

Limited Phase I Inventory Assessment

Project 1007

Minnesota Pollution Control Agency

Project number: 60618753

August 19, 2020

Table of Contents

1.	Introduction.....	3
1.1	Scope of Work.....	3
1.2	Study Limitations.....	3
2.	Physical Setting.....	5
2.1	Physiographic Review.....	5
2.2	Geological Review	5
2.3	Hydrogeological Review.....	5
2.4	Private Wastewater Facilities	6
2.5	Project 1007 Conveyance System and Known Sources Areas	7
3.	Summary of Inventory Ranking Procedure	8
4.	Environmental Records Review	10
4.1	Research USA Current Sites	10
4.2	Research USA Historic Sites	10
4.3	EDR PFAS Sites	10
4.4	EDR Non-PFAS Sites.....	10
4.5	Made in Minnesota Sites.....	10
5.	Historical Land Use Review	11
5.1	Aerial Photograph Review	11
5.2	Fire Insurance Maps	12
5.3	Topographic Maps.....	14
6.	Review of Other Resources	15
6.1	Fire Department Records.....	15
6.2	FEMA Flood Maps.....	15
6.3	Community Receptors.....	15
6.4	Minnesota Groundwater Contamination Atlas (MGCA)	16
7.	Conclusions and Recommendations.....	18
8.	Standard of Care	19
	References	20

Figures

Figure A-1	Site Location
Figure A-2	Site Overview
Figure A-3	Sites of Concern

Tables

Table A-1	Sites of Concern
Table A-2	Revised NAICS Codes List

Attachments

Attachment A-1	Database Report
Attachment A-2	Historical Maps
Attachment A-3	Topographic Maps Review

1. Introduction

The Minnesota Pollution Control Agency (MPCA) retained AECOM Technical Services, Inc. (AECOM) to conduct a Limited Phase I Environmental Site Assessment (Limited Phase I Inventory Assessment) for the Project 1007 area.

The purpose of this Limited Phase I Inventory Assessment is to identify known or potentially sources (referred to as Sites in this report) of (per- and polyfluoroalkyl substances) PFAS within the Project 1007 area unrelated to the two known primary PFAS sources areas in central Washington County: the Oakdale Disposal Site and the Washington County Landfill. The John Wood Group, PLC (Wood) developed a protocol to evaluate and prioritize PFAS source locations across the State of Minnesota. AECOM used Wood's protocol as a guide to develop a modified Inventory Ranking Procedure (Ranking Procedure) to identify additional potential PFAS source locations within the Project 1007 Investigation Area with few modifications to the original protocol (Wood, 2018).

The Project 1007 Inventory Investigation Area (Investigation Area) was determined by identifying the greatest distance between a Project 1007 infrastructure feature and the sub-watershed drainage boundary. This 11,400-foot distance was used to generate a perimeter that encompasses the entire Valley Branch Watershed drainage area. The buffer was then truncated on the eastern side where it intersects the St. Croix River, so the potential Sites identified were limited to those located in Minnesota.

1.1 Scope of Work

AECOM's FY20 scope of work included a Limited Phase I Inventory Assessment. The Investigation Area includes properties within an approximately 61.6-square mile area. The project location and the Investigation Area are presented on **Figure A-1**.

The scope of work for this Limited Phase I Inventory Assessment included:

- A review of readily available topographic, geologic, and hydrogeological information relating to the Investigation Area;
- A review of readily available information relating to historical land use within the Project Area, including historical maps, and aerial photographs;
- A review of federal, state, and local regulatory database search results of potential environmental hazards associated with Sites of Concern within the Investigation Area;
- A review of the Minnesota Well Index (MWI) for wells and Wellhead Protection Areas located within the project area;
- An environmental records review using search tools: Research America, EDR, and Made in Minnesota;
- Identifying properties encompassed by the Investigation Area as having known or potential environmental conditions related to PFAS contamination. An identified known or potential source Site indicates the presence or likely presence of PFAS substances on a property under conditions that indicate an existing release, a past release, or a material threat of release of PFAS into structures on the property or into the ground, groundwater, or surface water of the property.

1.2 Study Limitations

This report describes the results of AECOM's Limited Phase I Inventory Assessment to identify the presence of contamination-related liabilities that may be materially affecting the Project 1007 Investigation Area. In the conduct of this assessment, AECOM assessed the presence of such problems within the limits of the established scope of work as described in our proposal.

This report and all field data and notes were gathered and/or prepared by AECOM in accordance with the agreed upon scope of work and generally accepted engineering and scientific practice in effect at the time

of AECOM's assessment of the Investigation Area. The statements, findings and opinions contained in this report are only intended to give approximations of the environmental conditions.

2. Physical Setting

Published information reviewed as part of this Limited Phase I Inventory Assessment included United States Geological Survey (USGS) 7.5 minute Quadrangle maps, Minnesota Geological Survey (MGS) hydrogeologic and geologic maps.

2.1 Physiographic Review

Cities fully within the Investigation Area include Oakdale, Lake Elmo, West Lakeland TWP, Lakeland Shores, Afton, Pine Springs, and Lakeland; North St. Paul and Woodbury are only partially included on the western edge of the Project 1007 Investigation Area (**Figure A-2**). While a majority of the Investigation Area is primarily located within Washington County, it does extend slightly into Ramsey County in the northwest corner.

Major highways within the buffer zone include Interstate 94 (I-94) which runs west-east from St. Paul to Lakeland and Interstate 694 (I-694) which runs north-south from Pine Springs through Oakdale. Major industries within Washington County include manufacturing, health care and social assistance, and retail trade. Notably, farming and small-scale ranching are both common throughout the region as well.

2.2 Geological Review

A series of geological maps and cross-sections produced by the MGS (Bauer 2016) indicate that the geology of the Twin Cities area consists of Precambrian basement rock situated below Cambrian and Ordovician stratigraphy that is subsequently overlain by unconsolidated Quaternary glacial sediments.

The East Metro Area in Washington County is dominated by unconsolidated Quaternary glacial sediments from the Superior lobe, the Des Moines lobe, and sediments transported from glacial Lake Agassiz. Near-surface materials throughout the county can be divided into three main groups. The northwestern region of Washington County is comprised of fine-grained loamy New Ulm till; the southeast portion of the county primarily consists of sandy glacial sediments and shallow bedrock; the remainder of the county consists of the St. Croix moraine – which runs across the county southwest to northeast from St. Paul Park to Bayport (Berg 2019).

The depth to bedrock across Washington County is generally 150 – 200 ft below ground surface (bgs). The MGS identifies multiple bedrock units that include, from youngest to oldest in ascending order:

- Decorah Shale and Platteville and Glenwood Formations;
- St. Peter Sandstone – Tonti and Pig's Eye Members;
- Shakopee Formation;
- Oneota Formation;
- Jordan Sandstone;
- St. Lawrence Formation;
- Tunnel City Group - Mazomanie Formation (aquifer) and Lone Rock Formation;
- Wonewoc Sandstone;
- Eau Claire Formation; and
- Mt. Simon Sandstone.

2.3 Hydrogeological Review

Groundwater elevations throughout Washington County vary significantly but are divided into three major zones: the northwest, where groundwater is relatively shallow from 0-20 ft bgs; the central region which has variable depths to water that ranges from 0-40 ft bgs; and the eastern zone where the groundwater is highly variable with water table depths at 50 ft bgs and deeper (Berg 2019). Groundwater is found in both

surficial unconsolidated aquifers as a result of glaciation as well as bedrock aquifers. The four main aquifers include the St. Peter Sandstone, the Prairie de Chien Group, the Jordan Sandstone, and the Tunnel City Group. While these layers are separated by “leaky” aquitards, bedrock faults and vertical joints cause increased vertical hydraulic conductivity between these major aquifers (Yingling 2015).

The general direction of groundwater flow tends to be from the center of the county outwards in all directions where a regional groundwater divide has been identified (Yingling 2015). More specifically, the eastern portion of Washington County flows east-southeast towards the St. Croix River and the southern portion flows southwest towards the Mississippi River (Berg 2019).

PFAS impacts of municipal wells, residential wells, and surface water bodies have been observed throughout the Project 1007 Corridor. Aquifers spanning from shallow, Quaternary water table aquifers down to the St. Lawrence Formation have known PFAS groundwater impacts.

AECOM completed a search for prominent water bodies in the Investigation Area using publicly available shapefiles and Google Earth to verify consistency of water body names. A list of prominent surface water bodies within the Investigation Area is provided below:

- Lost Lake
- Lake Washington
- Echo Lake
- Long Lake
- Weber Pond
- Silver Lake
- Lake De Montreville
- Clear Lake
- Lake Olson
- Lake Jane
- Mud Lake
- Sunfish Lake
- Lake Elmo
- Eagle Point Lake
- Margaret Lake
- Downs Lake
- Horseshoe Lake
- Armstrong Lake
- Goose Lake
- Lake Edith

2.4 Private Wastewater Facilities

A section of the 2005-2030 Lake Elmo Comprehensive Plan identified Private Community Wastewater Treatment Systems (WTSS) in Lake Elmo that were constructed in various parts of the City since 1998 (Lake Elmo, 2013) and are generally located in newly constructed residential neighborhoods. These Wastewater Treatment Systems include “Wetland Treatment Systems”, “Community Drainfield Systems”, and city-owned shared WTSS. Private Community WTSS are small and treat up to 135 homes while city-

owned shared WTSs range in design flows from 450 gallons per day (GPD) to 4,440 GPD. Because these WTSs have the potential to treat and/or retain PFAS-impacted sediments or surface water, these locations were included in this assessment and are depicted on **Figure A-3**.

2.5 Project 1007 Conveyance System and Known Sources Areas

Project 1007 hydrologically connected two known source areas, the Oakdale Disposal Site and the Washington County Landfill and modified the conveyance of surface water and groundwater near and downstream of Eagle Point Lake. Raleigh Creek bisects the Oakdale Disposal Site and likely contributed to decades of PFAS-impacted water migration downstream through surface water flow and surface water infiltration into groundwater. Raleigh Creek merges with the Project 1007 conveyance system north of Eagle Point Lake near Tablyn Park.

The Washington County Landfill is located in a landlocked subwatershed. For this reason, surface water discharges emanating from the landfill would have been hydraulically limited during the landfill's operation (1969-1975) and in subsequent years. However, beginning one year after completion of Project 1007, untreated discharges from one of the landfill's remediation gradient control wells was connected to the Project 1007 conveyance system north of 34th Street North (CR 14). These discharges occurred between 1988 and 1995 and contributed to eight years of additional PFAS-impacted surface water migration (reported to be approximately 50M-80M gallons per year) through the Project 1007 conveyance system.

3. Summary of Inventory Ranking Procedure

AECOM used Wood's protocol as a guide to develop a Ranking Procedure that used the following steps to identify and rank potential Sites of Concern.

1. Development of a potential Site of Concern list using the North American Industry Classification System (NAICS) database and ranking the sites 1 – 4 based on NAICS code. The NAICS code is a six-digit number that is used by businesses to classify the major activities conducted at their establishment. A secondary industry classification scheme called the Standard Industrial Classification (SIC) code was also cross-referenced with NAICS codes, where applicable, to identify years that were listed for a specified SIC code activity for an establishment.

A revised list of rankings by NAICS code and any associated SIC codes is provided in **Table A-2**. Each Site was awarded points according to its designated ranking:

- High Risk Rank = 4 points
 - Medium to High Risk Rank = 3 points
 - Medium Risk Rank = 2 points
 - Low Risk Rank = 1 point
2. Determine which Sites are within 500 feet of a wellhead protection (WHP) area. Wellhead Protection Areas were identified using a GIS-ready shapefile provided by the Minnesota Department of Health (MDH) and was used without modification or verification (<https://gisdata.mn.gov/dataset/water-wellhead-protection-areas>). If a Site is within 500 feet of a WHP, it was awarded 3 points.
 3. Determine the aquifer sensitivity of the Site. According to the Groundwater Atlas of Washington County, Minnesota (Berg 2019), the near-surface materials of southeastern Washington County are designated into four (4) categories of Pollution Sensitivity based on Vertical Travel Times. In addition to these four designations, areas of near-surface highly permeable karst were also identified. The Vertical Travel Times are as follows:
 - High: hours to a week
 - Moderate: a week to weeks
 - Low: weeks to months
 - Very Low: months to a yearPublicly available GIS-ready shapefiles were used to identify these areas of greatest pollution sensitivity. Each Site was awarded points according to its pollution sensitivity designation:
 - a. Karst or High Vertical Travel Time (hours to a week) = 5 points
 - b. Moderate Vertical Travel Time (a week to weeks) = 3 points
 - c. Low or Very Low Vertical Travel Time (weeks, months, or a year) = 1 point
 4. Determine the proximity of a Site to a public water supply well. A shapefile containing locations of wells, including private and public supply wells, throughout the state of Minnesota was obtained from the Minnesota Geological Survey and was used without modification. Because wells represent potential direct conduits of PFAS from the surface to groundwater aquifers and the role of aged or poorly constructed wells on PFAS migration is poorly understood, all wells including abandoned or inactive wells located within the Investigation Area and within proximity to identified Sites of potential risk were included in the assessment.

However, only wells with a Use Code of Community Supply (PC), Public Supply/Non-Comm-Transient (PN), Public Supply/Non-Comm-Non-Transient (PP), or Public Supply/Non-Community (PS) were used to identify Public Supply Wells that are not publicly made available on the Minnesota Well Index (MWI) online database

(<https://www.health.state.mn.us/communities/environment/water/mwi/index.html>).

These public supply wells were included in the Site Ranking Procedure as follows:

- Public supply wells within 100 feet of a Site = 5 points
 - Public supply wells within 500 feet of a Site = 3 points
 - Public supply wells within 1,000 feet of a Site = 1 point
5. Determine the proximity of a Site to a surface water body. The United States Geological Survey (USGS) manages the National Hydrography Dataset (NHD) where publicly available GIS-ready shapefiles of water bodies were used to identify Sites within a close proximity (<https://www.usgs.gov/core-science-systems/ngp/national-hydrography>). If a Site is within 500 feet of a water body, it is awarded 3 points.
6. After all points in Steps 1-5 are accounted for, an Overall Site Score and Site Rank Designation is determined for each potential Site of Concern. **Figure A-3** and **Table A-1** present the identified Sites by Overall Site Score. Overall Site Scores and Site Rank Designations are as follows:
- Low Potential Risk (0 – 5 points)
 - Medium Potential Risk (6 – 10 points)
 - Medium to High Potential Risk (11 – 15 points)
 - High Potential Risk (16 – 20 points)

4. Environmental Records Review

Both proprietary and publicly available databases were searched to identify Sites with potential risk of PFAS contamination. A brief summary of each database used, and the type of search completed is provided below.

4.1 Research USA Current Sites

The Research USA Business database is maintained by InfoGroup, Inc. (Research USA) and was queried by specific NAICS codes to identify potential Sites that are listed as currently operational. A total of 20 current Sites were identified using the Research USA database (<http://resource.referenceusa.com/available-databases/>).

4.2 Research USA Historic Sites

The Research USA database was queried to identify potential historic Sites. In all, 416 historic Sites were identified using the Research USA database.

4.3 EDR PFAS Sites

For the purposes of identifying historical business operations of potential PFAS risk, the EDR package included historical imagery and maps of the Project 1007 Investigation Area. EDR identified two PFAS sites during their database search.

4.4 EDR Non-PFAS Sites

For the purposes of identifying historical business operations of potential PFAS risk, the EDR package included historical imagery and maps of the Project 1007 Investigation Area and provided regulatory IDs associated with any Sites listed, which were also cross-referenced with the What's in My Neighborhood online database (<https://webapp.pca.state.mn.us/wimn/search/advancedSearch>). Locations previously identified as Sites of potential PFAS risk were co-located for regulatory ID information using this database report. EDR identified 2,357 non-PFAS sites in their database search. The list of EDR non-PFAS sites was paired down to 164 Sites after an initial duplicate check.

4.5 Made in Minnesota Sites

The Made in Minnesota database of Minnesota-based manufacturers was accessed in 2019 and queried by NAICS Code. Five Sites were either added or co-located with a Site previously listed on another database report. As of July 2020, the Made in Minnesota online database is no longer active.

5. Historical Land Use Review

Historical resources were reviewed to identify any notable past land use or modifications to the ground surface in the Investigation Area that may potentially contribute to past or current increases in surface infiltration and the possible migration of contaminants within the Project 1007 Investigation Area.

5.1 Aerial Photograph Review

Historical aerial photographs for 1947, 1949, 1953, 1957, 1966, 1970, 1974, 1980, and 1986 were obtained from Historical Information Gatherers (HIG). Aerial photographs for 1991 through 2019 were viewed using publicly available Google Earth Pro historical aerials. Some observations were limited due to the quality and scale of the available aerial photographs. Corridor land uses apparent on the aerial photographs include, but are not limited to, residential development, commercial/industrial development, county road or interstate construction, and geomorphological changes in the landscape. The table below provides the date of photos and observations from the aerial photograph review. Aerials were subdivided into “Areas” across the Investigation Area and copies of the aerial photographs are provided in **Attachment A-2**.

Aerial Area(s)	Year(s)	Observations
H, I	1947	Surface disturbances visible west of Hadley Ave N, likely dumping activities associated with Oakdale Disposal Site
J	1947	Potential sinkhole or permafrost slump northwest of Sunfish Lake; created a small drainage system that connects directly to Sunfish Lake
S, V	1947	Possible quarry, extensive site surface disturbances, near Division Ct S and Quinlan Ave S
U	1947	Possible permafrost slump creating fan-like drainage into Lake Edith, west of Osgood Ave
H	1953	Minor surface disturbances, likely dumping activities associated with Oakdale Disposal Site on the northern edge of known disposal extent
H, I	1957	West-east expansion of Oakdale Disposal Site dumping area on the northern and southern ends of the known disposal extent
R	1957	Large site development (surface disturbances) near Neal Ave N and Neal Ave Ct N
H, I	1966	Extensive razing of site likely due to construction of I-694 near 34th St N
M, N	1966-1986	Early site development (surface disturbances) of Royal Golf Club/Former 3M property
F	1970	Large site development (surface disturbances) in property adjacent to Washington co. Landfill (Jamaca Ave N and 37th St N)
F, G	1974	Expansion of dump area, south of Lake Jane east of Jamaca Ave N
R, U	1980	Site development (surface disturbances) north of current I-94 Rest Area
R, U	1947, 1953	Historic tributary of Valley Branch Creek, crosses I-94 near Neal Ave S and Hudson Rd S
O, S	1953, 1966, 1974-present	Possible quarry or pit, extensive site surface disturbances, north of I-94 near Hudson Blvd N (currently owned and operated by Aggregate Industries)
X	1953, 1970	Possible quarry, extensive site surface disturbances, near Stagecoach Trl S and Valley Creek Tr S
R	1957, 1966	Quarry and site development (surface disturbances), followed by a broad westward expansion in 1966 (east-southeast of smaller West Lakeland North Pond)
N	1966, 1970, 1980	Large site development and expansion (surface disturbances) near Manning Ave N and 18th St N
R, S, U	1966, 1974	Large site development (surface disturbances) south of I-94 along Hudson Rd S, west of Stagecoach Trl N
S	1986-present	Possible quarry or pit, extensive site surface disturbances north and south of I-94 (north property currently the Barton Gravel and Sand Co. Pit, south property currently Minnesota Paving and Materials)

5.2 Fire Insurance Maps

Fire insurance maps were historically published to aid the fire insurance industry in assessing potential fire and explosion hazards associated with developed properties. As a result, these maps often give an indication of potential environmental concerns, including the locations, sizes and contents of chemical and petroleum storage tanks, chemical and petroleum storage areas, and electrical equipment. These maps also typically depict physical and cultural features such as buildings, addresses, property names, land uses, property configuration, and other miscellaneous information.

EDR provided maps from the Sanborn Library collection that includes real estate atlases, and similar maps indicating land use or ownership for the project area. AECOM reviewed available Fire Insurance Maps

(FIMs) for the years 1884, 1888, 1890, 1981, 1900, 1903, 1910, 1912, 1924, 1925, 1927, 1941, 1945, and 1952 for available sections of the Project 1007 corridor. Any potentially pertinent information related to historical contamination identified during the FIM review and the nearest intersection of the identified establishments are provided below. FIMs are provided in **Attachment A-2**.

Year	Business	Intersection of Sanborn	Present Intersection	Notes
1952	Oil Pump	End of Main St, along tracks.	End of Upper 33rd St N	Lake Elmo FIM
	Auto Service Sales	Elmo Rd/Railroad Ave	Lake Elmo Ave N/33rd St N	Lake Elmo FIM
	Auto Repair	Elmo Rd/Main	Lake Elmo Ave N/Upper 33rd St N	Lake Elmo FIM
	Leo Schneider Feed Mill & Grain Elevators	Main/Railroad tracks	Upper 33rd St N/ Railroad tracks	Lake Elmo FIM
	Auto Repair	Stillwater Rd/Kindross Rd	Stillwater Rd/Kindross Rd	White Bear FIM
	Tire Sales and Service	Stillwater Rd/Kindross Rd	Stillwater Rd/Kindross Rd	White Bear FIM
	Fire Department	Wildwood Rd/Sargent Rd	Wildwood Rd/Sargent Rd	White Bear FIM
	Auto Repair with tanks	Stillwater Rd/Wildwood Rd	Stillwater Rd/Wildwood Rd	White Bear FIM
	Farm Implement	Charles NE/Alley	Charles NE/Seppala Blvd	North St. Paul FIM
	Fill Station	7th Ave E/Division NE	7th Ave E/Century Ave N	North St. Paul FIM ; Division NE is now Century Ave N
	Machine Shop	Charles NE/Alley	Charles NE/Seppala Blvd	North St. Paul FIM; Alley is now Seppala Blvd
	Lumber Autos	Henry St N/12th Ave E	Henry St N/12th Ave E	North St. Paul FIM
	Oils Building	Henry St N/12th Ave E	Henry St N/12th Ave E	North St. Paul FIM
	Steam Dry Kilns	Henry St N/12th Ave E	Henry St N/12th Ave E	North St. Paul FIM
	Wood Post Factory	Henry St N/ 13th Ave E	Henry St N/ 13th Ave E	North St. Paul FIM ; Formerly a Piano Factory 1941
	Auto	W. side of Margaret N/N. side of 14th Ave	W. side of Margaret N/14th Ave	North St. Paul FIM
	Auto	W. side of Margaret N/S. side of 14th Ave	W. side of Margaret N/14th Ave	North St. Paul FIM
	Auto	E. side of Margaret N/14th Ave	W. side of Margaret N/14th Ave	North St. Paul FIM
	St.Peter School Building Fire Proof Construction	Margaret St. N/16th Ave E	Margaret St. N/17th Ave E	North St. Paul FIM; 16th Ave E is no longer there.
Fuel Oil Tanks	Along Margaret St N.	Along Margaret St N	North St. Paul FIM; No cross street on Sanborn, not in Google Earth	
1941	Dobbins MFG Co Metal	Charles NE/Alley	Charles NE/Seppala Blvd	North St. Paul FIM
	Fill Station	7th Ave E/Division NE	7th Ave E/Century Ave N	North St. Paul FIM; Division NE is now Century Ave N
	Lumber Autos	Henry St N/12th Ave E	Henry St N/12th Ave E	North St. Paul FIM
	Steam Dry Kilns	Henry St N/12th Ave E	Henry St N/12th Ave E	North St. Paul FIM
	Piano Facotry	Henry St N/ 13th Ave E	Henry St N/ 13th Ave E	North St. Paul FIM
	Auto	W. side of Margaret N/N. side of 14th Ave	W. side of Margaret N/14th Ave	North St. Paul FIM
	Auto	W. side of Margaret N/S. side of 14th Ave	W. side of Margaret N/14th Ave	North St. Paul FIM
	Auto	E. side of Margaret N/14th Ave	W. side of Margaret N/14th Ave	North St. Paul FIM
St.Peter School Building Fire Proof Construction	Margaret St. N/16th Ave E	Margaret St. N/17th Ave E	North St. Paul FIM; 16th Ave E is no longer present	
1927	Auto Repair with tanks	St. Paul & Stillwater Rd/Elmo Rd	Stillwater Rd/Wildwood Rd	White Bear FIM
	Dobbins MFG Co Metal	Charles NE/Alley	Charles NE/Seppala Blvd	North St. Paul FIM
	Lumber Autos	Henry St N/12th Ave E	Henry St N/12th Ave E	North St. Paul FIM
	Oils Building	Henry St N/12th Ave E	Henry St N/12th Ave E	North St. Paul FIM
	Steam Dry Kilns	Henry St N/12th Ave E	Henry St N/12th Ave E	North St. Paul FIM

Year	Business	Intersection of Sanborn	Present Intersection	Notes
	Piano Factory	Henry St N/ 13th Ave E	Henry St N/ 13th Ave E	North St. Paul FIM
	Fill Station	7th Ave E/Division NE	7th Ave E/Century Ave N	North St. Paul FIM; Division NE is now Century Ave N

5.3 Topographic Maps

Available 24k (1:24,000 scale) or 62k (1:62,000 scale) topographic maps that intersected the Project 1007 Investigation Area were obtained from HIG for the years 1946, 1948, 1949, 1950, 1951, 1967, 1972, 1980, 1993, 2010, and 2013. Historical surface disturbances that include gravel pits, quarries, and cemeteries were identified by topographic map and year and are summarized in **Attachment A-3**. Because there are several areas of shallow karst in the Project 1007 Investigation Area, these features were identified as potential but unverified areas where surface to groundwater migration of PFAS may have been exacerbated due to the removal of surficial materials if near PFAS-impacted surface water bodies. Topographic maps are provided electronically in **Attachment A-2**.

6. Review of Other Resources

6.1 Fire Department Records

Fire Departments within the Investigation Area were contacted for any documentation of fires that used foam fire suppressants. Five municipal fire departments were identified and contacted as part of this effort, including:

- Lake Elmo Fire Department – The Fire Chief was contacted in April 2020 and indicated that they have records of fires since 2012; prior to 2012, detailed records were not kept. However, the information was not provided, and subsequent inquiries yielded no responses.
- Oakdale Fire Department – Provided a PDF spreadsheet of building fires that they responded to in the area. They also indicated the location of their Fire Training Area called the East Metro Public Safety Training Center (**Figure A-3, Area H**), which is located at 1881 Century Ave N, Maplewood, MN 55109. The training center is located outside of the 11,400-foot Investigation Area.
- Woodbury Fire Department – Fire Chief has not responded to multiple inquiries.
- North Saint Paul Fire Department - Fire Chief has not responded to multiple inquiries.
- Bayport Fire Department- Fire Chief has not responded to multiple inquiries.
- Maplewood Fire Department – Fire Chief indicated that they do not respond to fires in our Investigation Area or immediately adjacent the Investigation Area.

The Oakdale Fire Department building fires list included 344 listings and was geocoded by the address specified. However, any fire location with an incomplete address that could not be appropriately geocoded or locations that were incorrectly geocoded were omitted.

A total of 115 building fire locations were identified within the Project 1007 Investigation Area. Because these locations represent direct environmental inputs of potential PFAS-containing fire suppressants, these locations were included as Sites of Concern and are presented in **Table A-1**. The presence of a building fire awarded a Site 3 points in Step 1 of the Ranking Procedure, equivalent to a Medium to High ranking designation. Investigations of specific foam suppressant products used by each Fire Department above is beyond the scope of this Limited Phase I Inventory Assessment.

6.2 FEMA Flood Maps

The Federal Emergency Management Agency (FEMA) manages the National Flood Hazard Layer (NFHL) Viewer dataset where geospatial flood mapping data is publicly available. According to the NFHL Viewer, the flood maps were last updated in 2010. Shapefiles were obtained from the NFHL to identify FEMA flood areas within the Investigation Area. Sites within 500 feet of flood areas classified by FEMA as Special Flood Hazard Area (SFHA) Zones A, AE, or AE Floodways were identified on Table A-1 but were not included in the Site Ranking Procedure.

6.3 Community Receptors

Numerous community receptors were identified within the Project 1007 Investigation Area but were not included in the Site Ranking Procedure. Any Community Receptors within 500 feet of a Site is identified in **Table A-1**.

- Educational Facilities – Schools and libraries were identified using a publicly available GIS shapefile (<https://gisdata.mn.gov/dataset/struc-school-program-locs>). A total of 26 facilities were identified within the Investigation Area.
- Day Care Facilities –Adult and Family day care license information was identified using a publicly available database search of licenses (<http://licensinglookup.dhs.state.mn.us/>). There were no day care centers identified within the Investigation Area.

- Mental Health Facilities –Mental Health Clinic license information was identified using a publicly available database search of licenses (<http://licensinglookup.dhs.state.mn.us/>). Two mental health facilities were identified within the Investigation Area.
- Minnesota Hospital Facilities – Hospitals licensed to operate in Minnesota were identified in a GIS-ready format from (<https://gisdata.mn.gov/dataset/health-facility-hospitals>). There were no hospitals identified within the Investigation Area.

The community receptors within the Investigation Area are provided below:

- Mahtomedi Middle School
- Mahtomedi High School
- Wild branch Library
- O.H. Anderson Elementary School
- Century College – Career & Technical Center
- Mahtomedi Passages Transition Program
- 916 Mahtomedi Academy
- Church of Saint Peter
- Castel Elementary
- Lake Elmo Preschool
- Lake Elmo Elementary
- Lake Elmo Public Library
- Eagle Point Elementary
- Skyview Middle School
- Skyview Elementary School
- Oakdale Library
- Pankalo Education Center
- Oakland Junior High School
- St. Croix Montessori School
- Brookview Elementary
- Brookview Preschool
- Valley Branch Library
- Afton Lakeland Preschool
- Afton-Lakeland Elementary School
- Counseling Care dba Bachmann & Associates Inc Mental Health Facility
- Canvas Health Mental Health Clinic

6.4 Minnesota Groundwater Contamination Atlas (MGCA)

A search of the MGCA identified two regional groundwater plumes listed under two Superfund Sites: the Baytown Groundwater Contamination plume (SR0000084) and the Lakeland Groundwater Contamination plume (SR0000145). Because of the potential for the co-mingling of PFAS with other contaminants such as TCE, both groundwater Superfund Sites were added to the list of Sites of Concern.

The Baytown Groundwater Contamination plume

The primary constituents of concern are TCE (trichloroethene) and its degradation products. The Site is within a Special Well and Boring Construction Area (SWBCA). The TCE plume is located within the Site and is approximately five miles long stretching east and southeast towards the St. Croix River for a total coverage of approximately seven square miles. The area of the TCE plume includes the source area in Lake Elmo, Baytown Township, West Lakeland Township, and the City of Bayport. TCE contaminants have been identified in four major groundwater aquifers: Quaternary unconsolidated sediments, the Prairie du Chien Aquifer, Jordan Aquifer, and the Tunnel City Group Aquifer.

The Lakeland TCE plume

The primary constituents of concern are chlorinated VOCs, including TCE and its degradation products. TCE impacts to groundwater have been identified in bedrock wells in the western, west-central, and northwestern portions of the City of Lakeland.

7. Conclusions and Recommendations

AECOM conducted a Limited Phase I Inventory Assessment of the Project 1007 Investigation Area, which was determined by identifying the greatest distance between a Project 1007 infrastructure feature and the sub-watershed drainage extent. That distance was then used to generate a perimeter that encompasses the entire Valley Branch Watershed drainage area.

The Inventory Assessment included a review of proprietary and publicly available databases and regulatory reports that were searched to identify Sites with potential risk of PFAS contamination.

AECOM ranked potential Sites of Concern within the Investigation Area with a low, medium, medium to high, or high potential for PFAS contamination using the ranking protocol established by Wood as a guide with minor modifications to develop a modified Ranking Procedure.

In total, this Inventory Assessment identified 329 potential Sites of Concern for evaluation. The Sites range in Overall Site Scores from four to 17 points with the following breakdown:

- Low Potential Risk (0 – 5 points) = 10 sites
- Medium Potential Risk (6 – 10 points) = 206 sites
- Medium to High Potential Risk (11 – 15 points) = 111 sites
- High Potential Risk (16 – 20 points) = 2 sites

The rankings are solely based on the potential for PFAS contamination at each potential Site of Concern and not on the Site location with respect to the Project 1007 conveyance system.

In addition, a review of historical Fire Insurance Maps, aerial photographs, and topographic maps identified several notable areas of past land use or modifications to the ground surface in the Investigation Area that may potentially contribute to past or current increases in surface infiltration and the possible migration of contaminants within the Project 1007 Investigation Area.

Recommendations

Although the 11,400-foot Investigation Area was determined to be a suitable area of assessment that incorporates other Sites with potential PFAS contamination risk within the Valley Branch watershed, AECOM recommends that future considerations be made to include other areas for evaluation as the scope of Project 1007 continues to expand. These areas include but are not limited to:

- Areas adjacent to the Oakdale Disposal Site to the west
- Southern (west-east trending) branch of Valley Branch Creek in Afton

Additionally, AECOM recommends the future review of the Environmental Protection Agency (EPA) Toxics Release Inventory (TRI), which now requires companies that manufacture, process, or use any of the 172 PFAS compounds listed on the TRI to report their activity to the EPA by July 1, 2021. AECOM also recommends further evaluating any High or Medium to High potential Sites of Concern for the historic use of bioventing, air sparging, or other remediation methods that involve aerobic biological or chemical oxidation. These remediation technologies have been identified as processes that may induce transformation reactions of PFAS compounds that were present during petroleum remediation efforts at a Site (McGuire *et al.*, 2014).

The conclusions contained in this Limited Phase I Inventory Assessment have been based on a draft Inventory Protocol developed by Wood and modified by AECOM to identify and rank potential Sites of Concern. This Protocol is subject to future revisions that may modify the Ranking Procedures and result in changes to the number and locations of potential Sites of Concern.

8. Standard of Care

This report has been prepared for the exclusive use of MPCA. Environmental services performed by AECOM scientists and engineers for the project have been conducted in a manner consistent with the degree of care and technical skill appropriately exercised by environmental professionals currently practicing in this area. Recommendations or opinions contained in this report represent our professional judgment and are based upon available information and currently accepted practices of Phase I ESAs. Other than this, no warranty is expressed nor is it implied. Information within this report obtained during phone calls or interviews was accepted in good faith. Information obtained through databases is limited to the accuracy of those databases.

Prepared By:



Marie De Los Santos
Geologist



James McCoy
Staff Geologist



Seth Wilson
Staff Scientist

References

- Bauer, E.J., 2016, C-39, Geologic Atlas of Washington County, Minnesota. Minnesota Geological Survey. Retrieved from the University of Minnesota Digital Conservancy, <http://hdl.handle.net/11299/178852>.
- Berg, J.A., 2019, Groundwater Atlas of Washington County, Minnesota: Minnesota Department of Natural Resources, County Atlas Series C-39, Part B, Report and Plates 7–9.
- Jirsa et al., Bedrock Geologic and Topographic Maps of the Seven-County Twin Cities Metropolitan Area, Minnesota, University of Minnesota - Minnesota Geological Society, Scale 1:125,000, 1986.
- Lake Elmo, 2013. Lake Elmo Comprehensive Plan 2005-2030, Chapter VI – Wastewater Facilities.
- McGuire, Meghan E., Charles Schaefer, Trenton Richards, Will J. Backe, Jennifer A. Field, Erika Houtz, David L. Sedlak, Jennifer L. Guelfo, Assaf Wunsch, and Christopher P. Higgins. 2014. "Evidence of Remediation-Induced Alteration of Subsurface Poly- and Perfluoroalkyl Substance Distribution at a Former Firefighter Training Area." *Environmental Science & Technology* 48 (12):6644-6652. doi: 10.1021/es5006187.
- Minnesota Geological Survey (MGS), 2010, Preliminary Bedrock Geologic Map of Minnesota, OFR10-02
- Minnesota Geological Survey (MGS), 2016, Quaternary Lithostratigraphic Units of Minnesota, RI-68
- Yingling V., 2015, Karst Influence in the Creation of a PFC Megaplume: Minnesota Department of Health, 14th Sinkhole Conference. https://scholarcommons.usf.edu/cgi/viewcontent.cgi?article=1022&context=sinkhole_2015

APPENDIX A FIGURES

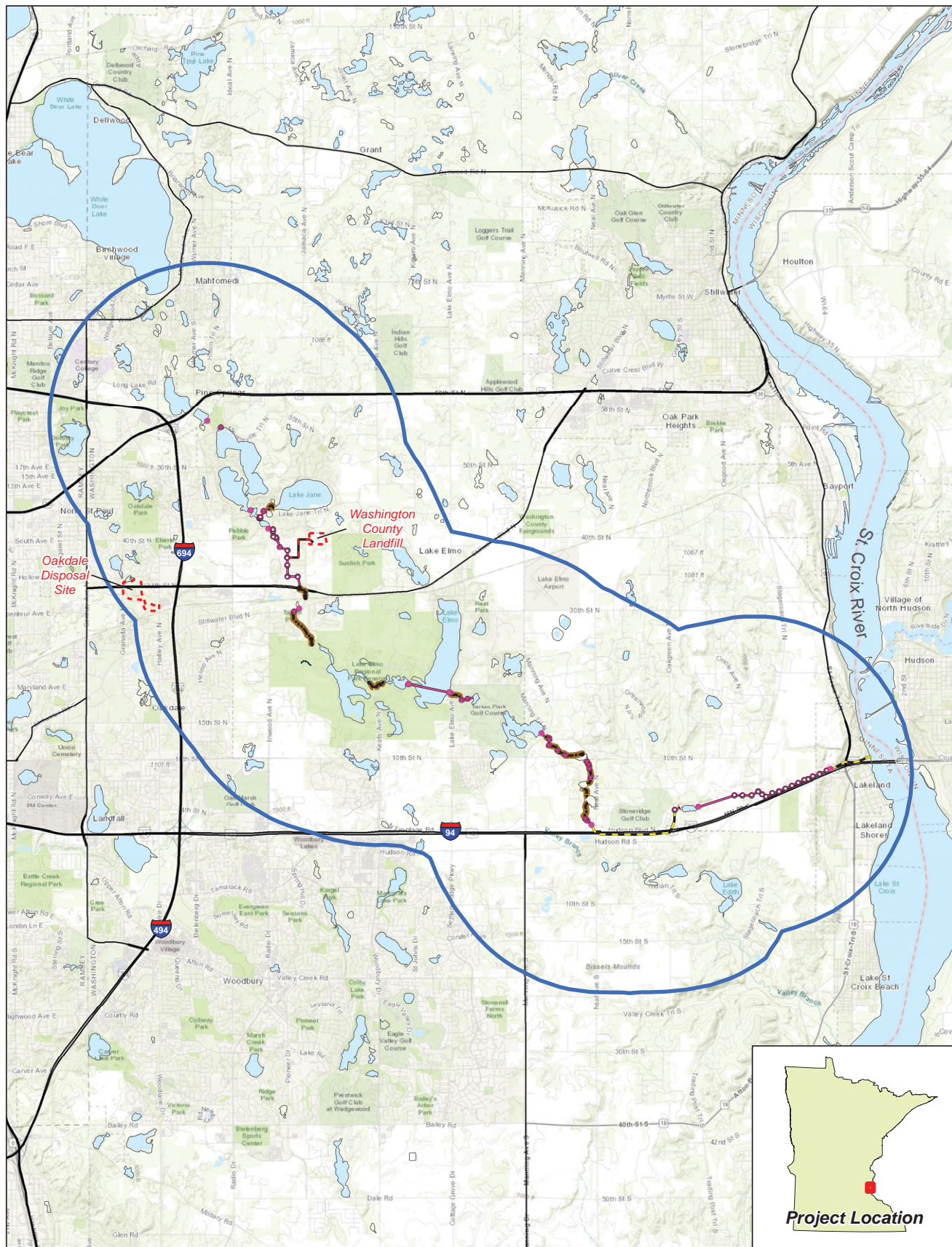



Figure A-1
Limited Phase I Inventory Location Map
Six-Month Investigation Progress Report
(November 11, 2019 - May 15, 2020)
Project 1007
Minnesota Pollution Control Agency

- Project 1007 Structures**
- Catch Basin
 - Manhole
 - Other Structure
 - ▬ Channel
 - ▬ Culvert
 - ▬ Pipe
 - ▬ Washington County Landfill connection
 - ▬ MnDOT Pipeline
 - ▬ Surface Water Body

 11,400-foot Investigation



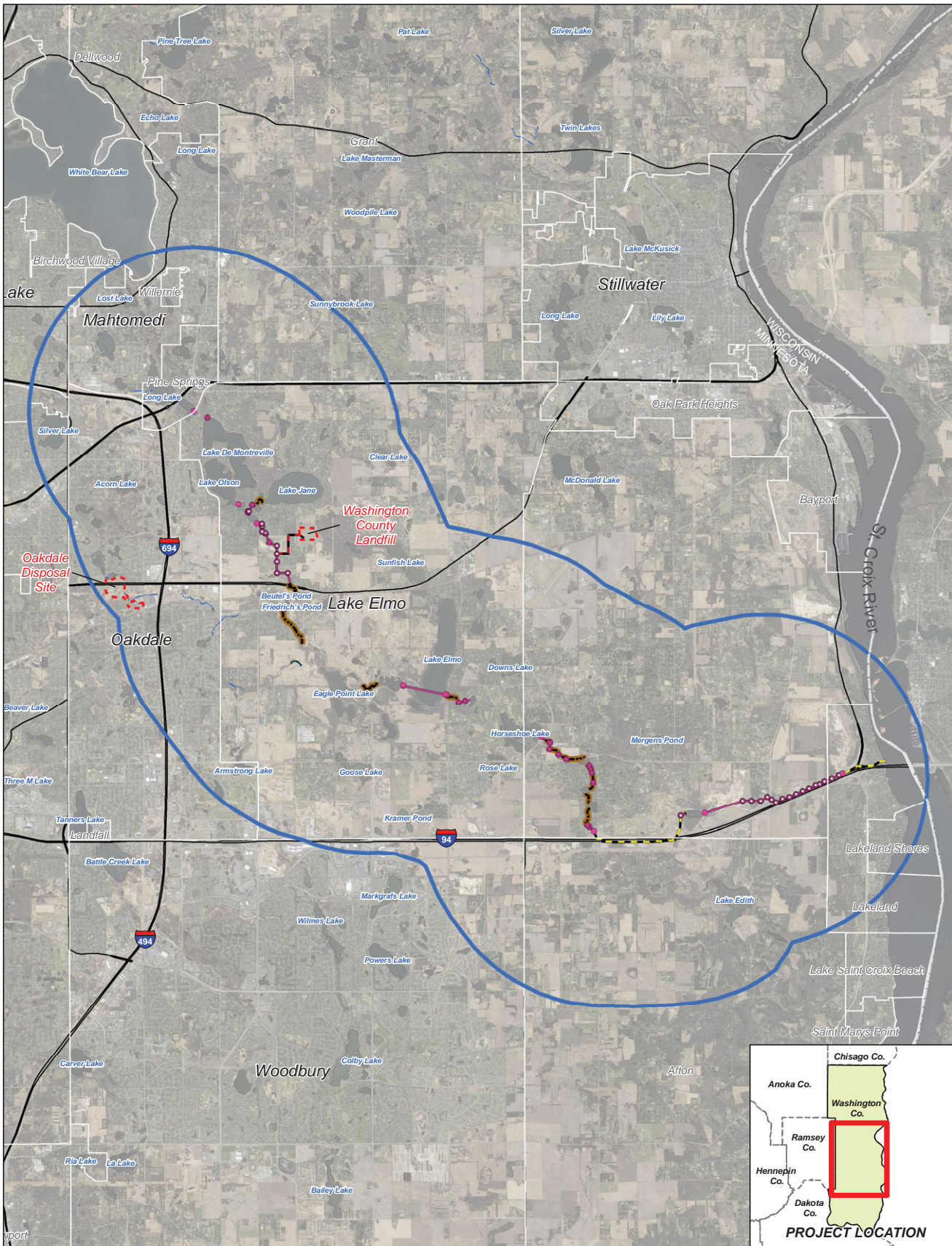
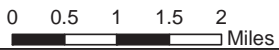

Figure A-2
Investigation Overview
Six-Month Investigation Progress Report
(November 11, 2019 - May 15, 2020)
Project 1007
Minnesota Pollution Control Agency

- Project 1007 Structures**
- Catch Basin
 - Manhole
 - Other Structure
 - ▬ Channel
 - ▬ Culvert
 - ▬ Pipe
 - ▬ Washington County Landfill connection
 - ▬ MnDOT Pipeline
 - Surface Water Body

11,400-foot Investigation

AECOM



Service Layer Credits: Mapbox WMS service, 2016 aerial photography - Other Sources: MDR, VBWD
 AECOM Path: C:\Users\marie.santos\Desktop\Project 1007 OFFLINE GIS\mp16-Month Investigation Progress Report\Phase 1 Inventory\Figure A-2 - Project Overview.mxd Revised: 7/31/2020 By MGD



**Figure A-3. Area A
Sites of Concern
Limited Phase I Inventory
Six-Month Investigation Progress Report
(November 11, 2019 - May 15, 2020)
Project 1007
Minnesota Pollution Control Agency**

- Phase I Inventory Site Rank**
- High
 - Medium to High
 - Medium
 - Low
 - 11,400-foot Investigation Area

- Project 1007 Structures**
- Catch Basin
 - Manhole
 - Other Structure
 - Channel
 - Culvert
 - Pipe
 - Washington County Landfill connection
 - MnDOT Pipeline

- Private Wastewater Treatment Systems**
- Engineered Wetland Treatment System
 - Private Community Wastewater Treatment Systems
 - Old Village System
 - Tri-Lakes System

- Other Features**
- Surface Water Body
 - Railroad
 - Municipal Boundary
 - Community Receptor
 - Saytown TCE Groundwater Plume (approximate extent)
 - Lakeland TCE Groundwater Plume (approximate extent)
 - Wellhead Protection Area

AECOM

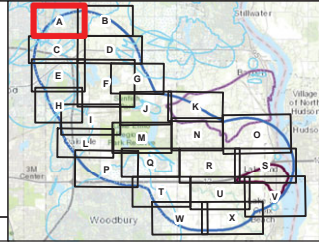

Source: Aerial Imagery: Microsoft Bing, 2019; aerial photography: Source: Earthcam, Decatur, Indiana; Information: P Corp., GEBCO, USGS, PAO, NPS, NRCAN, Geobase, IGN, Kadaster, NL, Ordnance Survey, Esri Japan, METI, Esri China (Hong Kong), Swisstopo, Mapbox, © OpenStreetMap contributors, and the GIS User Community. Other Sources: MDA, 1980; AECOM, 2019; Minnesota Pollution Control Agency, 2019; GPS, MDEQ, 2019; 6-Month Investigation Progress Report/Phase I Inventory Report A-3. Date: 11/15/2020. By: MDA.



**Figure A-3. Area C
 Sites of Concern
 Limited Phase I Inventory
 Six-Month Investigation Progress Report
 (November 11, 2019 - May 15, 2020)
 Project 1007
 Minnesota Pollution Control Agency**

- Phase I Inventory Site Rank**
- High
 - Medium to High
 - Medium
 - Low
 - 11,400-foot Investigator Area

- Project 1007 Structures**
- Catch Basin
 - Manhole
 - Other Structure
 - Channel
 - Culvert
 - Pipe
 - Washington County Landfill connection
 - MnDOT Pipeline

- Private Wastewater Treatment Systems**
- Engineered Wetland Treatment System
 - Private Community Wastewater Treatment System
 - Old Village System
 - Tri-Lakes System

- Other Features**
- Surface Water Body
 - Railroad
 - Municipal Boundary
 - Community Receptor
 - Saytown TCE Groundwater Plume (approximate extent)
 - Lakeland TCE Groundwater Plume (approximate extent)
 - Wellhead Protection Area

AECOM

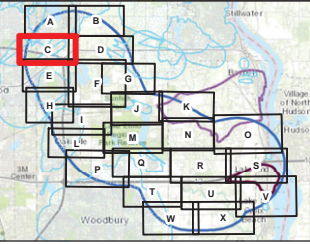

Source: Aerial Imagery: Google Maps, 2019; Survey Data: Minnesota Pollution Control Agency, 2019; Other Data: Minnesota Pollution Control Agency, 2019; Other Data: Minnesota Pollution Control Agency, 2019; Other Data: Minnesota Pollution Control Agency, 2019. AECOM: Plan, C:\Users\mcsa\Documents\Project\1007\GIS\Map_Series\6-Month_Invstigation_Progress_Report\Phase_Inventory\Figure_A-3_Sites_of_Concern.mxd, Revised: 5/20/2020, by MJD.

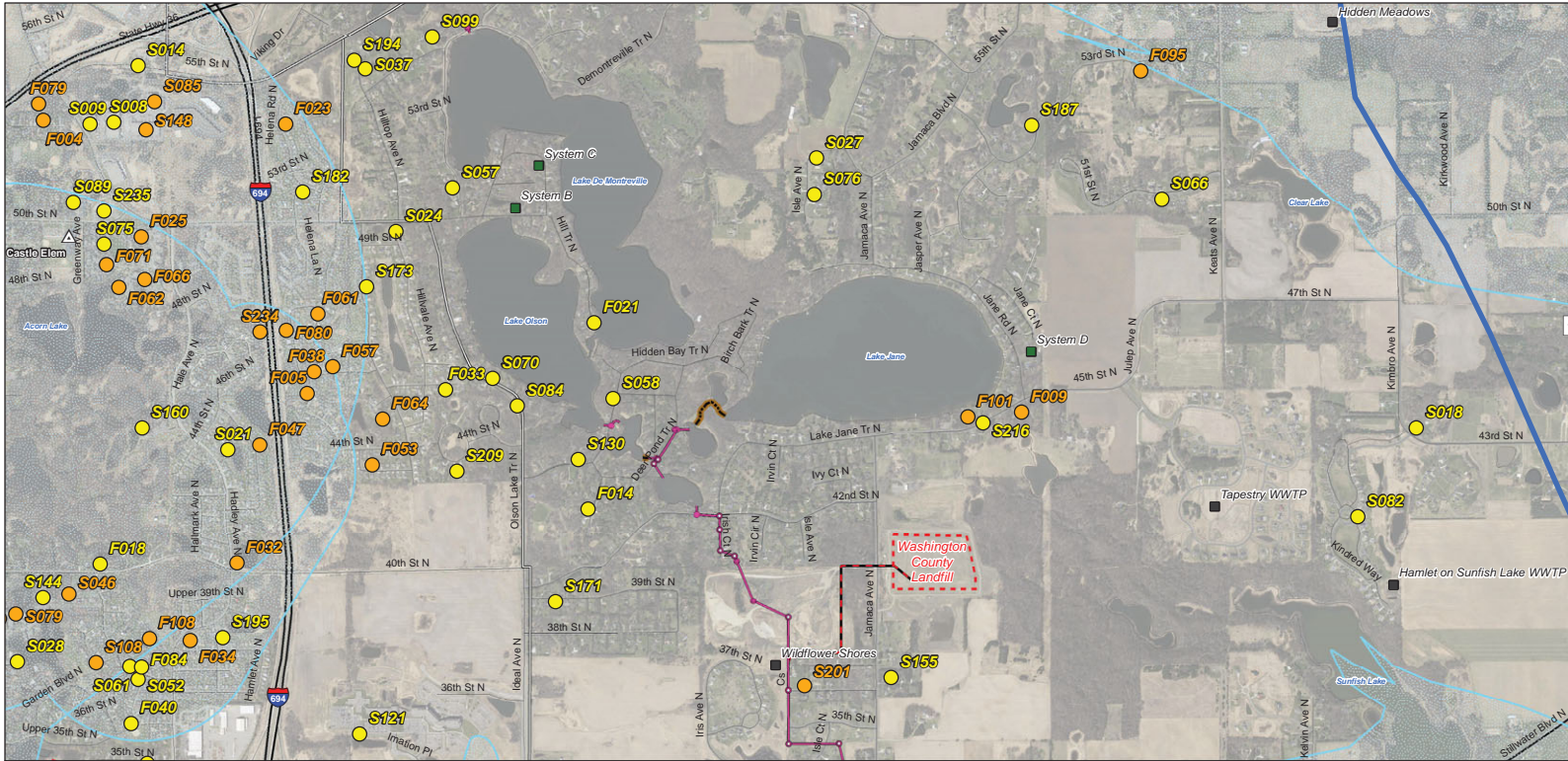

**Figure A-3. Area F
Sites of Concern
Limited Phase I Inventory
Six-Month Investigation Progress Report
(November 11, 2019 - May 15, 2020)
Project 1007
Minnesota Pollution Control Agency**

- Phase I Inventory Site Rank**
- High
 - Medium to High
 - Medium
 - Low
 - 11,400-foot Investigator Area

- Project 1007 Structures**
- Catch Basin
 - Manhole
 - Other Structure
 - Channel
 - Culvert
 - Pipe
 - Washington County Landfill connection
 - MnDOT Pipeline

- Private Wastewater Treatment Systems**
- Engineered Wetland Treatment System
 - Private Community Wastewater Treatment Systems
 - Old Village System
 - Tri-Lakes System

- Other Features**
- Surface Water Body
 - Railroad
 - Municipal Boundary
 - Community Receptor
 - Saytown TCE Groundwater Plume (approximate extent)
 - Lakeland TCE Groundwater Plume (approximate extent)
 - Wellhead Protection Area

AECOM

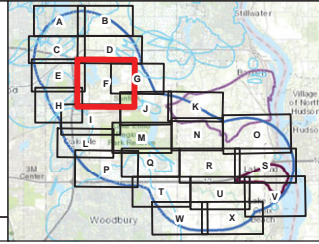

Source: Aerial Imagery: Google Earth, 2019; Aerial Photography: GeoEye, 2010; Data: Minnesota Pollution Control Agency, 2019; GIS Data: Minnesota Pollution Control Agency, 2019; Other Sources: MPCA, 2019; AECOM, 2019; Washington County Landfill: Washington County, 2019; Other Sources: MPCA, 2019.

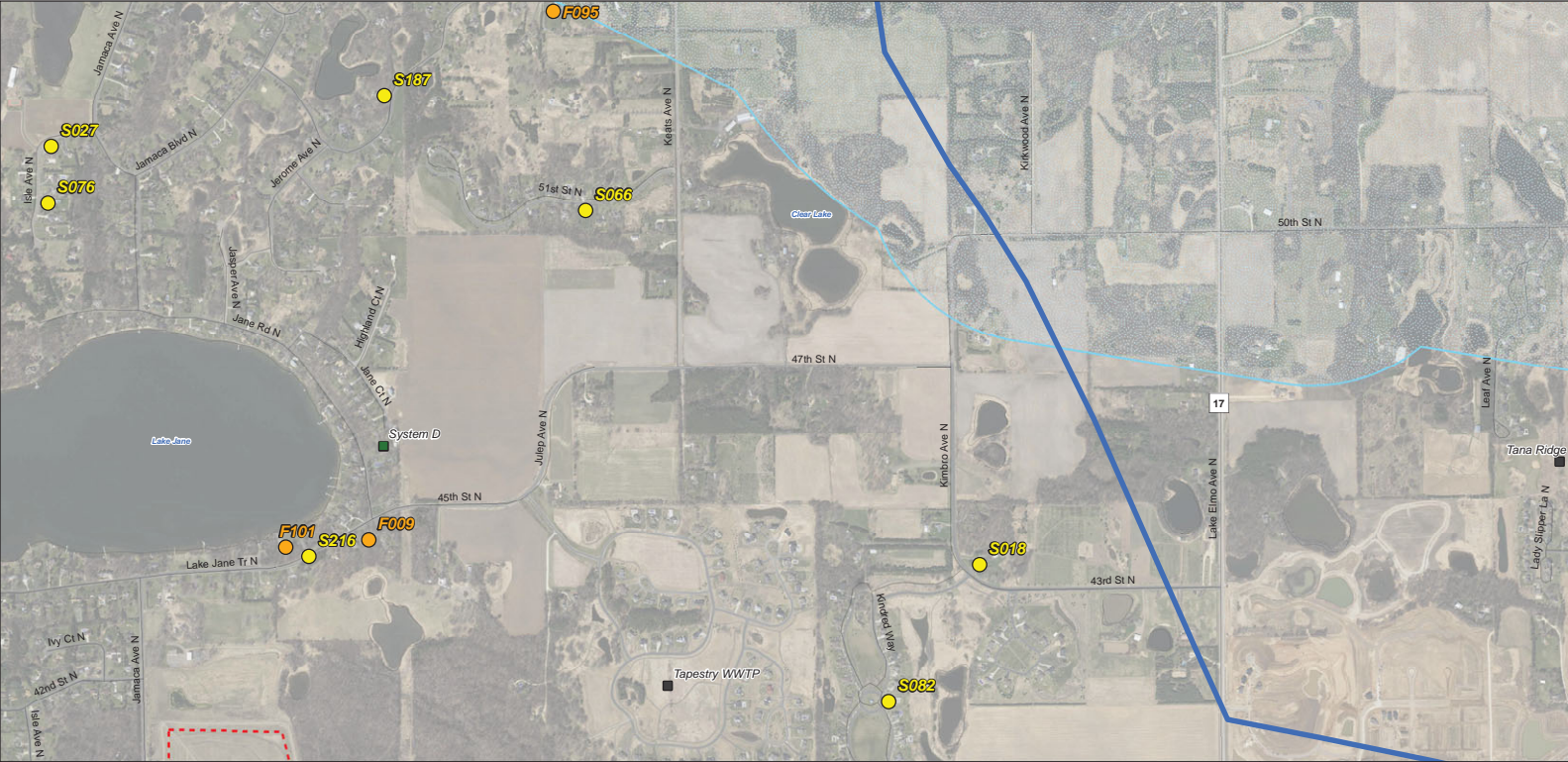

Figure A-3. Area G Sites of Concern Limited Phase I Inventory Six-Month Investigation Progress Report (November 11, 2019 - May 15, 2020) Project 1007 Minnesota Pollution Control Agency

- Phase I Inventory Site Rank**
- High
 - Medium to High
 - Medium
 - Low
 - ⊕ 11,400-foot Investigator Area

- Project 1007 Structures**
- Catch Basin
 - Manhole
 - Other Structure
 - ▬ Channel
 - ▬ Culvert
 - ▬ Pipe
 - ▬ Washington County Landfill connection
 - ▬ MnDOT Pipeline

- Private Wastewater Treatment Systems**
- Engineered Wetland Treatment System
 - Private Community Wastewater Treatment Systems
 - Old Village System
 - Tri-Lakes System

- Other Features**
- ▬ Surface Water Body
 - ▬ Railroad
 - ▬ Municipal Boundary
 - ▬ Community Receptor
 - ▬ Saytown TCE Groundwater Plume (approximate extent)
 - ▬ Lakeland TCE Groundwater Plume (approximate extent)
 - ▬ Wellhead Protection Area

AECOM

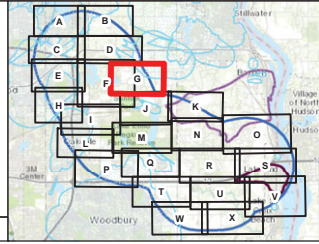
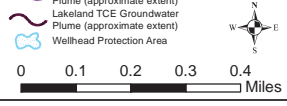

Source: Layer: Charles McCombs (MCS) January 2019 aerial photography Source: Esri, HERE, DeLorme, Intermap, increment P Corp., GEBCO, USGS, FAO, NPS, NRCAN, Swatch, IGN, Kadaster NL, Ordnance Survey, Esri Japan, METI, Esri China (Hong Kong), Swisstopo, Mapbox Labs, Stamen, OpenStreetMap contributors, and the GIS User Community. Other Sources: MCHL, MCHD. AECOM File: C:\Users\mcombs\OneDrive\Project 1007\GIS\Map\Area G\Investigation Progress Report\Phase I Inventory\Figure A-3 - Sites, Wellhead and River.mxd 5/15/2020 by MCS

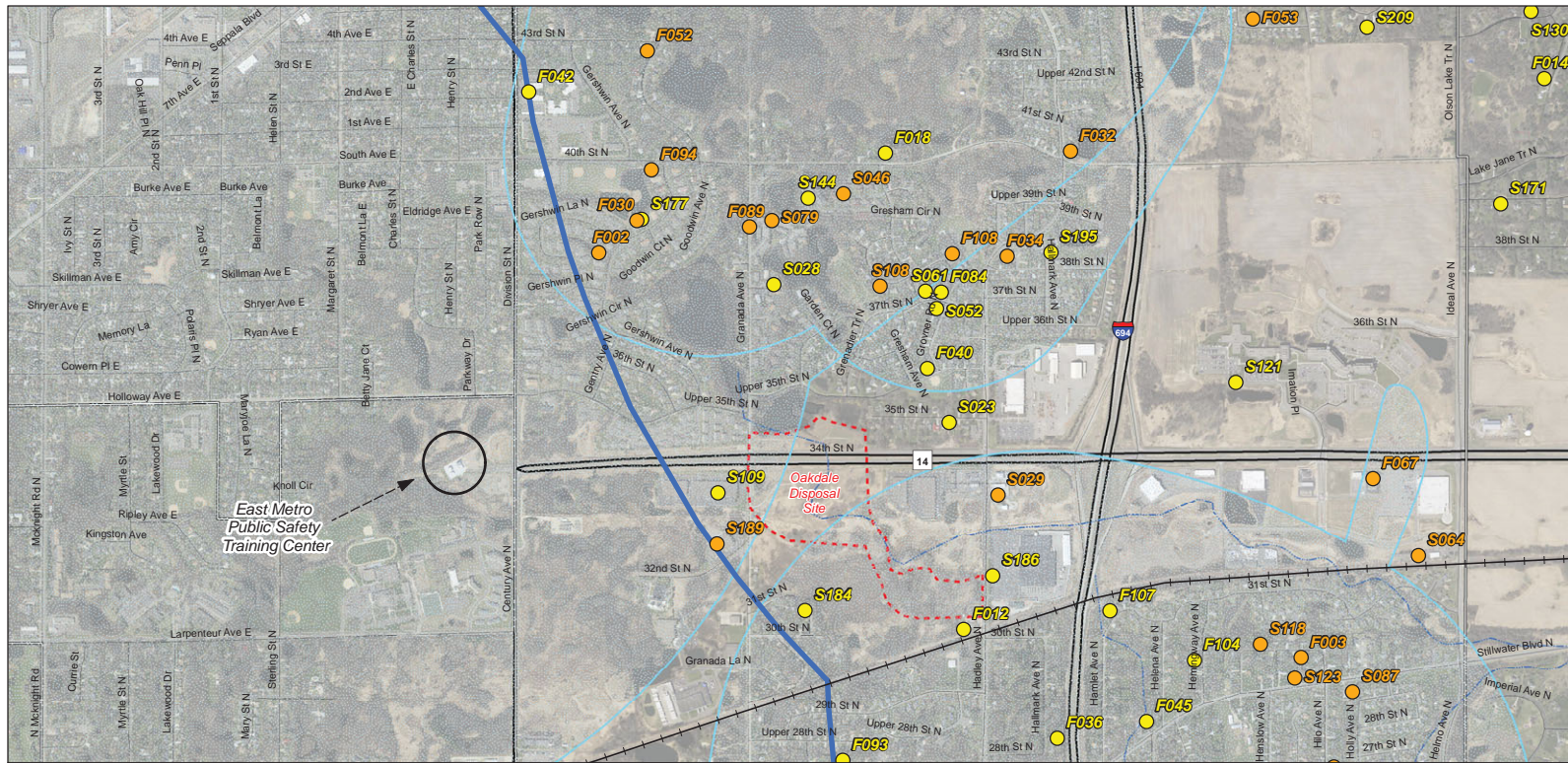

Figure A-3. Area H Sites of Concern Limited Phase I Inventory
Six-Month Investigation Progress Report
 (November 11, 2019 - May 15, 2020)
 Project 1007
 Minnesota Pollution Control Agency

<p>Phase I Inventory Site Rank</p> <ul style="list-style-type: none"> ● High ● Medium to High ● Medium ● Low 11,400-foot Investigator Area 	<p>Project 1007 Structures</p> <ul style="list-style-type: none"> ● Catch Basin ● Manhole ● Other Structure Channel — Culvert — Pipe — Washington County Landfill connection — MnDOT Pipeline 	<p>Private Wastewater Treatment Systems</p> <ul style="list-style-type: none"> Engineered Wetland Treatment System Private Community Wastewater Treatment Systems Old Village System Tri-Lakes System 	<p>Other Features</p> <ul style="list-style-type: none"> Surface Water Body Railroad Municipal Boundary Community Receptor Baytown TCE Groundwater Plume (approximate extent) Lakeland TCE Groundwater Plume (approximate extent) Wellhead Protection Area
--	--	--	--

AECOM

Source: Aerial Imagery from Google Earth, 2019; aerial photography sources: Earthcam, Decatur, Infrared, Johnson P Co., GEBCO, USGS, PAO, MFS, NRCAN, Goodland, SGA, Kadisera, NLS, Oklahoma Survey, East Japan, METI, East China (Hong Kong), Intermap, MapInfo, © OpenStreetMap contributors, and the GIS User Community. Other Sources: MPCA, MNDOT, MCDOT, MPO, C-Map, Minnesota Pollution Control Agency, Project 1007, Oakdale Disposal Site, Investigation Progress Report/Phase I Inventory Report, Figure A-3, Date: 11/15/2020, Revision: 01/2020, by MPO.

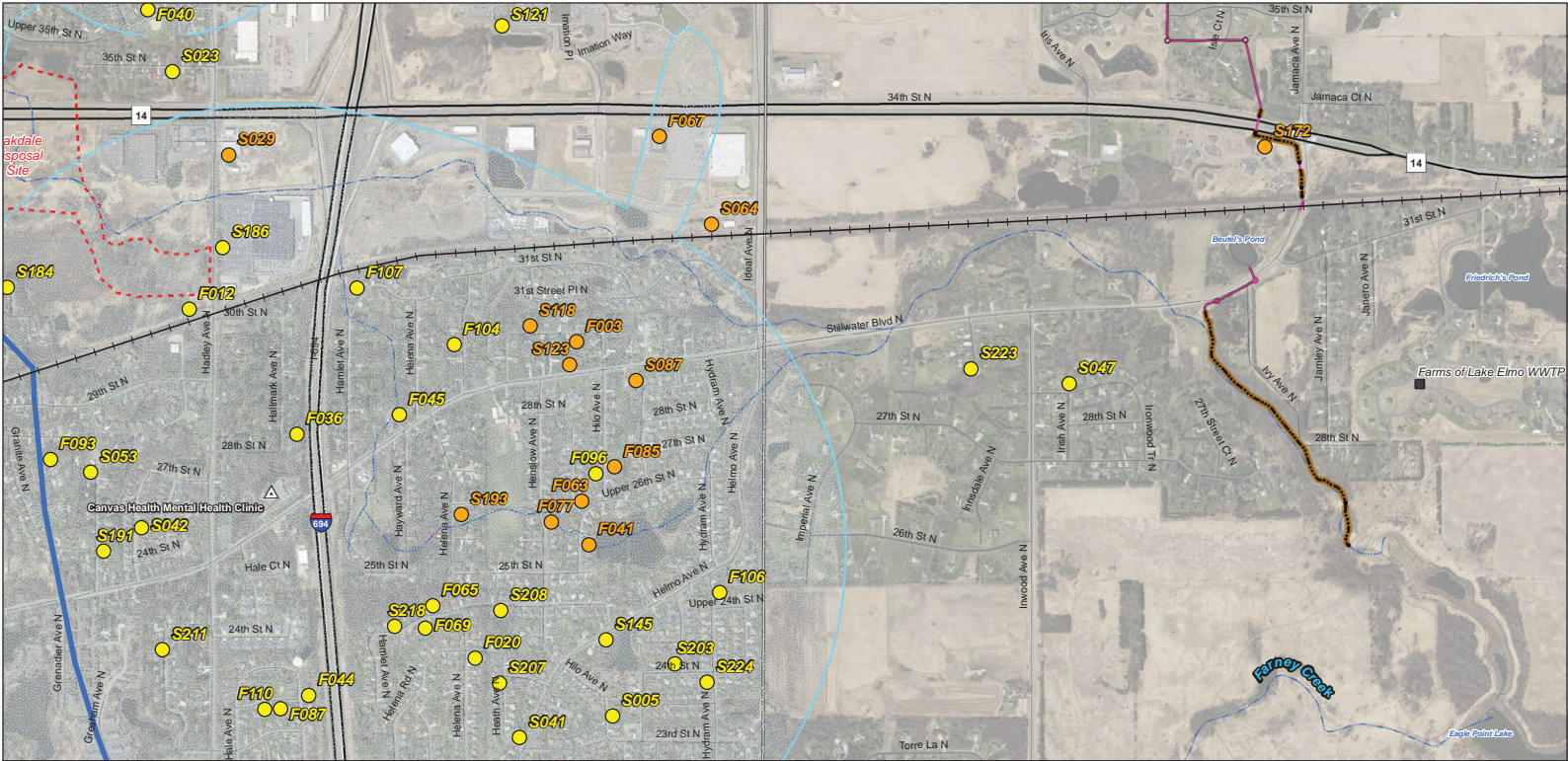

Figure A-3. Area I Sites of Concern Limited Phase I Inventory Six-Month Investigation Progress Report (November 11, 2019 - May 15, 2020) Project 1007 Minnesota Pollution Control Agency

- Phase I Inventory Site Rank**
- High
 - Medium to High
 - Medium
 - Low
 - 11,400-foot Investigator Area

- Project 1007 Structures**
- Catch Basin
 - Manhole
 - Other Structure
 - Channel
 - Culvert
 - Pipe
 - Washington County Landfill connection
 - MnDOT Pipeline

- Private Wastewater Treatment Systems**
- Engineered Wetland Treatment System
 - Private Community Wastewater Treatment Systems
 - Old Village System
 - Tri-Lakes System

- Other Features**
- Surface Water Body
 - Railroad
 - Municipal Boundary
 - Community Receptor
 - Saytown TCE Groundwater Plume (approximate extent)
 - Lakeland TCE Groundwater Plume (approximate extent)
 - Wellhead Protection Area

AECOM

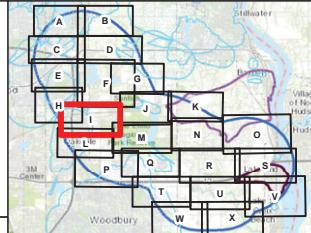

Source: Layer: Chadler Midnet (MSD January 2019 aerial photography). Sources: Earth, HERE, DeLorme, Intermap, Intecopen, F Corp., GEBCO, USGS, FAO, NPS, NRCAN, GEBCO, IGN, Katamon, N, Ontario Survey, East Japan, METI, East Asia (Hong Kong), Swire, Mapbox, © OpenStreetMap contributors, and the GIS User Community. Other Sources: MCR, NED, EPCOR, PSC, © Esri/Mapbox/Aerial/Bing/ArcGIS/DeLorme/Intermap/GeoEye/USGS, © 2020 Esri, All rights reserved. Project 1007 (MnDOT) and Project 1007 (MnDOT) Investigation Progress Report/Phase I Inventory/Phase A-3: Data, Washington County, Revised: 5/15/2020. By NED.



Figure A-3. Area M Sites of Concern Limited Phase I Inventory Six-Month Investigation Progress Report (November 11, 2019 - May 15, 2020) Project 1007 Minnesota Pollution Control Agency

- Phase I Inventory Site Rank**
- High
 - Medium to High
 - Medium
 - Low
 - ⊕ 11,400-foot Investigator Area

- Project 1007 Structures**
- Catch Basin
 - Manhole
 - Other Structure
 - Channel
 - Culvert
 - Pipe
 - Washington County Landfill connection
 - MnDOT Pipeline

- Private Wastewater Treatment Systems**
- Engineered Wetland Treatment System
 - Private Community Wastewater Treatment Systems
 - Old Village System
 - Tri-Lakes System

- Other Features**
- Surface Water Body
 - Railroad
 - Municipal Boundary
 - Community Receptor
 - Saytown TCE Groundwater Plume (approximate extent)
 - Lakeland TCE Groundwater Plume (approximate extent)
 - Wellhead Protection Area

AECOM

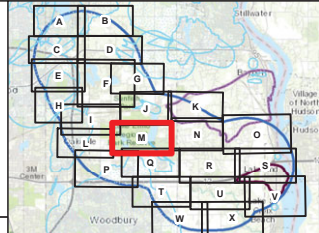

Source: Layer Credits: Microsoft Bing, 2019 aerial photography. Sources: Esri, HERE, DeLorme, Intermap, increment P Corp., GEBCO, USGS, FAO, NPS, NRCAN, GEBCO, IGN, Kadaster NL, Ordnance Survey, Esri Japan, METI, Esri China (Hong Kong), Swisstopo, Mapbox, © OpenStreetMap contributors, and the GIS User Community. Other Sources: MPCA, MND, MDECOR. Plan: C:\Users\mca\Documents\Project\1007\GIS\Map\6-Month\Investigation\Progress\Report\Phase I\Inventory\Figure A-3 - Data_Webpage.mxd. Revised: 5/20/20. By: MND.

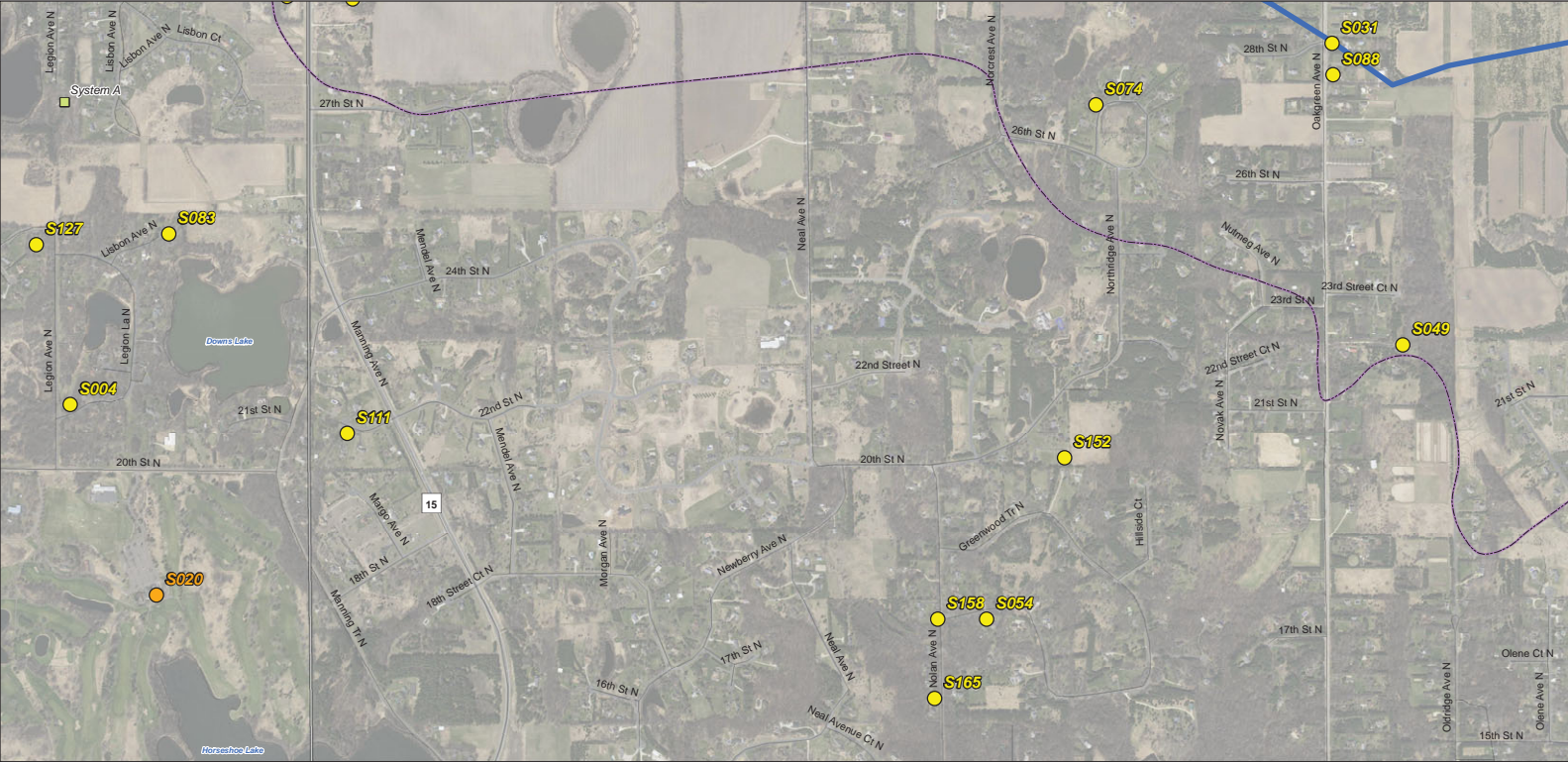

Figure A-3. Area N Sites of Concern Limited Phase I Inventory Six-Month Investigation Progress Report (November 11, 2019 - May 15, 2020) Project 1007 Minnesota Pollution Control Agency

Phase I Inventory Site Rank

- High
- Medium to High
- Medium
- Low
- ⊡ 11,400-foot Investigator Area

Project 1007 Structures

- Catch Basin
- Manhole
- Other Structure
- ▬ Channel
- ▬ Culvert
- ▬ Pipe
- ▬ Washington County Landfill connection
- ▬ MnDOT Pipeline

Private Wastewater Treatment Systems

- ▬ Engineered Wetland Treatment System
- ▬ Private Community Wastewater Treatment Systems
- ▬ Old Village System
- ▬ Tri-Lakes System

Other Features

- ▬ Surface Water Body
- ▬ Railroad
- ▬ Municipal Boundary
- ▬ Community Receptor
- ▬ Baytown TCE Groundwater Plume (approximate extent)
- ▬ Lakeland TCE Groundwater Plume (approximate extent)
- ▬ Wellhead Protection Area

AECOM

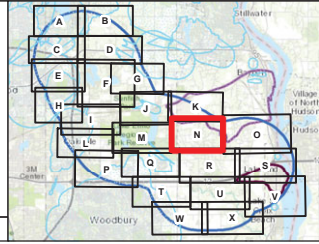

Source: Layer: Credits: MDCMN 10/15/2019; aerial photography: Source: Esri, HERE, DeLorme, Intermap, increment P Corp., GEBCO, USGS, FAO, NPS, NRCAN, GEBCO, IGN, Kartusian, NOAA, Ordnance Survey, Esri Japan, METI, Esri China (Hong Kong), Swisstopo, Mapbox, © OpenStreetMap contributors, and the GIS User Community; Other Sources: MDCMN, 10/15/2019; AECOM; Project: C:\Users\mccm\OneDrive\Project\1007\001\MDCMN\GIS\map\6-Month-Investigation-Progress-Report\Phase-I-Inventory\Figure-A-3-Data\Workshop-Aerial-Report-6/20/2020_BA.MXD



Figure A-3. Area O Sites of Concern Limited Phase I Inventory Six-Month Investigation Progress Report (November 11, 2019 - May 15, 2020) Project 1007 Minnesota Pollution Control Agency

- Phase I Inventory Site Rank**
- High
 - Medium to High
 - Medium
 - Low
 - 11,400-foot Investigator Area

- Project 1007 Structures**
- Catch Basin
 - Manhole
 - Other Structure
 - Channel
 - Culvert
 - Pipe
 - Washington County Landfill connection
 - MnDOT Pipeline

- Private Wastewater Treatment Systems**
- Engineered Wetland Treatment System
 - Private Community Wastewater Treatment Systems
 - Old Village System
 - Tri-Lakes System

- Other Features**
- Surface Water Body
 - Railroad
 - Municipal Boundary
 - Community Receptor
 - Saytown TCE Groundwater Plume (approximate extent)
 - Lakeland TCE Groundwater Plume (approximate extent)
 - Wellhead Protection Area

AECOM

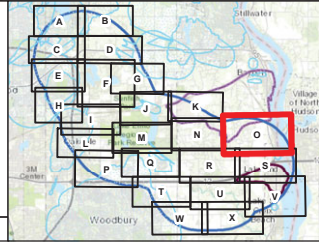

Source: Layer: Chubb; MDC: 10/15/2019; 2019 aerial photography; Source: Esri, HERE, DeLorme, Intermap, Incubator P Corp., GEBCO, USGS, FAO, NPS, NRCAN, GEBCO, IGN, Kartus, NOAA, Ordnance Survey, Esri Japan, METI, Esri China (Hong Kong), Swire, Mapbox, © OpenStreetMap contributors, and the GIS User Community. Other Sources: MPCA, MDC, AECOM. File: C:\Users\mason\OneDrive\Project\1007\GIS\Map\6-Month\Investigation\Progress\Report\Phase I\Inventory\Figure A-3 - Sites, Wellhead Area, Revised 5/20/2020, by MDC

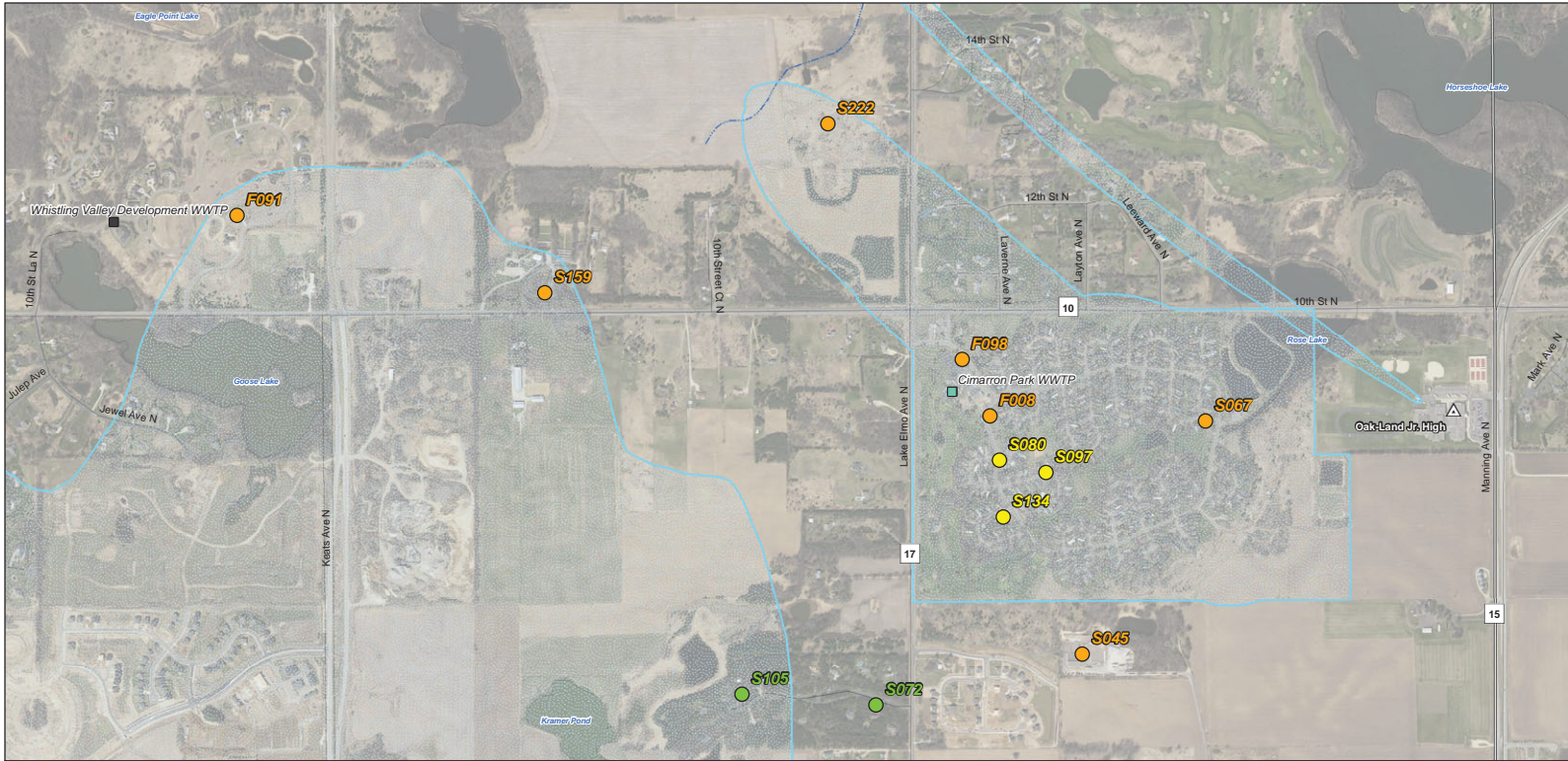

Figure A-3. Area Q
Sites of Concern
Limited Phase I Inventory
Six-Month Investigation Progress Report
(November 11, 2019 - May 15, 2020)
Project 1007
Minnesota Pollution Control Agency

- Phase I Inventory Site Rank**
- High
 - Medium to High
 - Medium
 - Low
 - 📏 11,400-foot Investigator Area

- Project 1007 Structures**
- Catch Basin
 - Manhole
 - Other Structure
 - ▬ Channel
 - ▬ Culvert
 - ▬ Pipe
 - ▬ Washington County Landfill connection
 - ▬ MnDOT Pipeline

- Private Wastewater Treatment Systems**
- Engineered Wetland Treatment System
 - Private Community Wastewater Treatment Systems
 - Old Village System
 - Tri-Lakes System

- Other Features**
- ▬ Surface Water Body
 - ▬ Railroad
 - ▬ Municipal Boundary
 - ▬ Community Receptor
 - ▬ Saytown TCE Groundwater Plume (approximate extent)
 - ▬ Lakeland TCE Groundwater Plume (approximate extent)
 - ▬ Wellhead Protection Area

AECOM

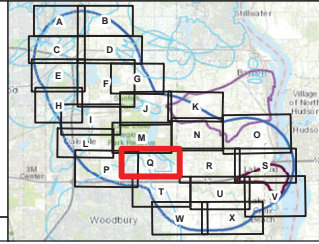

Source: Layer: Oracle: MDC: 10/15/2019 10:15:00 AM; 2019 aerial photography; Source: Esri, HERE, DeLorme, Intermap, increment P Corp., GEBCO, USGS, FAO, NPS, NRCAN, GEBCO, IGN, Kadaster NL, Ordnance Survey, Esri Japan, METI, Esri China (Hong Kong), Swisstopo, Mapbox Contributors, and the GIS User Community; Other Sources: MDC, 10/15/2019; AECOM; Project: C:\Users\mcc\Documents\Project\1007\GIS\MSGS\map\6-Month_Inv\Investigation_Progress_Report\Phase_I_Inventory\Figure_A-3_Map_InvInvestigatorArea.mxd; Revised: 5/15/2020; By: MDC

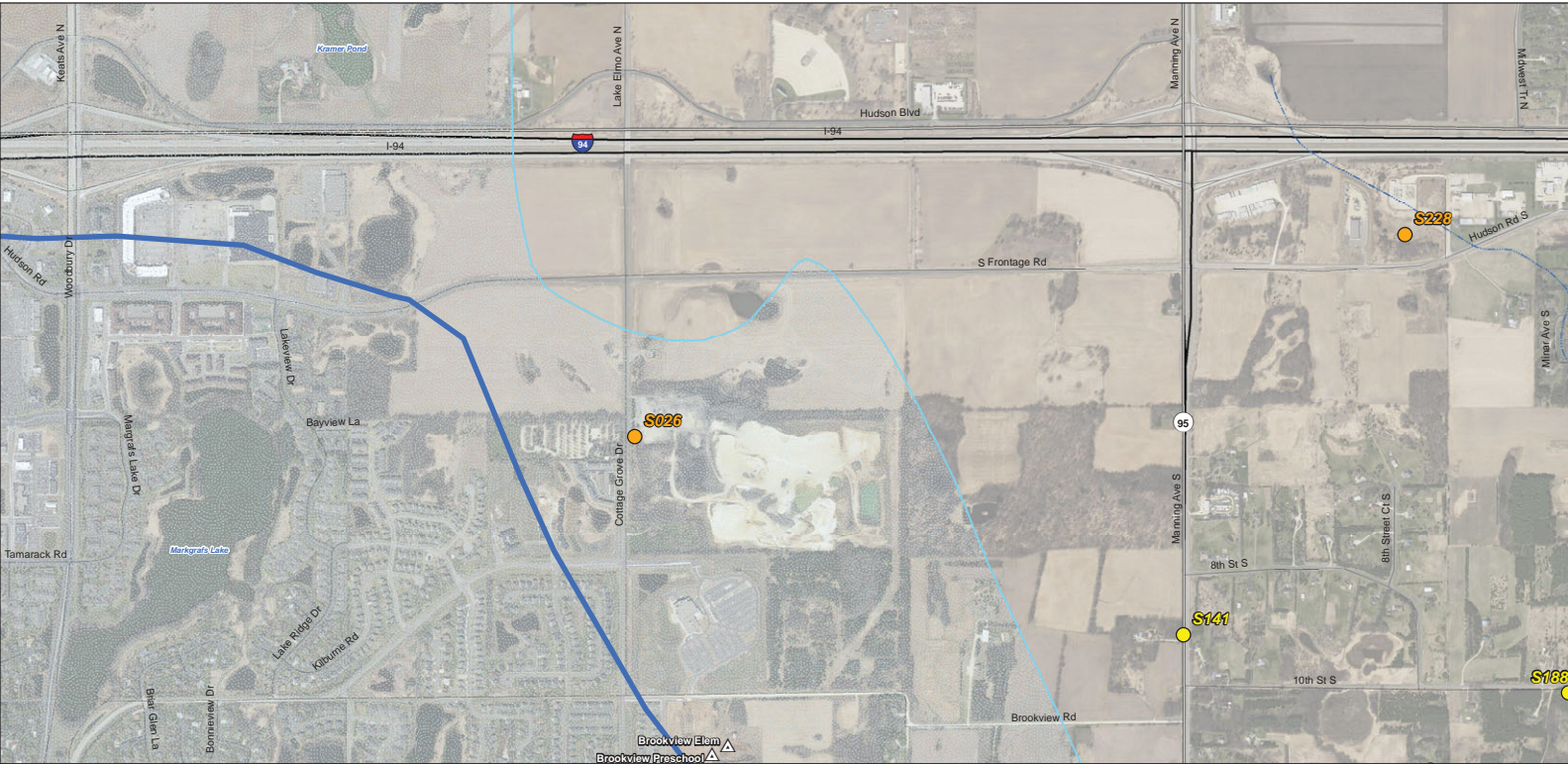

**Figure A-3. Area T
Sites of Concern
Limited Phase I Inventory
Six-Month Investigation Progress Report
(November 11, 2019 - May 15, 2020)
Project 1007
Minnesota Pollution Control Agency**

- Phase I Inventory Site Rank**
- High
 - Medium to High
 - Medium
 - Low
 - ⊞ 11,400-foot Investigator Area

- Project 1007 Structures**
- Catch Basin
 - Manhole
 - Other Structure
 - ▬ Channel
 - ▬ Culvert
 - ▬ Pipe
 - ▬ Washington County Landfill connection
 - ▬ MnDOT Pipeline

- Private Wastewater Treatment Systems**
- Engineered Wetland Treatment System
 - Private Community Wastewater Treatment Systems
 - Old Village System
 - Tri-Lakes System

- Other Features**
- Surface Water Body
 - Railroad
 - Municipal Boundary
 - Community Receptor
 - Saytown TCE Groundwater Plume (approximate extent)
 - Lakeland TCE Groundwater Plume (approximate extent)
 - Wellhead Protection Area

AECOM

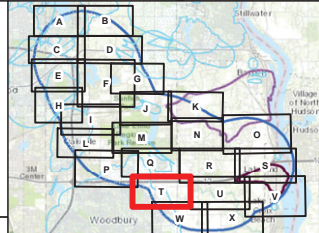

Source: Aerial Imagery (2019), 2019 aerial photography. Sources: Esri, HERE, DeLorme, Intermap, increment P Corp., GEBCO, USGS, FAO, NPS, NRCAN, SwireInfo, IGN, Natural Resources Canada, Esri, Swire, Meti, Earthstar (Hong Kong), Swire, Mapbox, and the GIS User Community. Other Sources: MDH, MNSD. AECOM File: C:\Users\jason.aaron@aecom.com\Project\1007\GIS\Map\6-Month_Investigation_Progress_Report\Phase_I_Inventory\Figure A-3_Sites_of_Concern.mxd. Revised: 8/3/2020. By: MNSD



Figure A-3. Area U
Sites of Concern
Limited Phase I Inventory
Six-Month Investigation Progress Report
(November 11, 2019 - May 15, 2020)
Project 1007
Minnesota Pollution Control Agency

- Phase I Inventory Site Rank**
- High
 - Medium to High
 - Medium
 - Low
 - 11,400-foot Investigation Area

- Project 1007 Structures**
- Catch Basin
 - Manhole
 - Other Structure
 - Channel
 - Culvert
 - Pipe
 - Washington County Landfill connection
 - MnDOT Pipeline

- Private Wastewater Treatment Systems**
- Engineered Wetland Treatment System
 - Private Community Wastewater Treatment Systems
 - Old Village System
 - Tri-Lakes System

- Other Features**
- Surface Water Body
 - Railroad
 - Municipal Boundary
 - Community Receptor
 - Saytown TCE Groundwater Plume (approximate extent)
 - Lakeland TCE Groundwater Plume (approximate extent)
 - Wellhead Protection Area

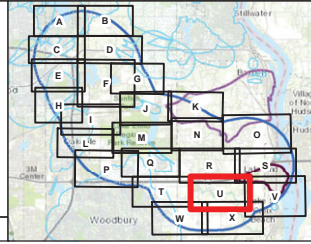
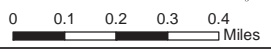

Source: Layer Credits: Microsoft Bing, 2019 aerial photography. Sources: Esri, HERE, DeLorme, Intermap, increment P Corp., GEBCO, USGS, FAO, NPS, NRCAN, GEBCO, IGN, Kadaster NL, Ordnance Survey, Esri Japan, METI, Esri China (Hong Kong), Swiremap, Mapbox, © OpenStreetMap contributors, and the GIS User Community. Other Sources: MDA, 1980
 AECOM File: C:\Users\mcc\Documents\Project\1007\GIS\Map\6-Month_Inventory\Progress_Report\Phase_I_Inventory\Figure_A-3_Sites_of_Concern.mxd. Revised: 6/18/2020. By: MDA

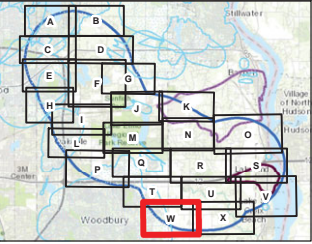

Figure A-3. Area W
Sites of Concern
Limited Phase I Inventory
Six-Month Investigation Progress Report
(November 11, 2019 - May 15, 2020)
Project 1007
Minnesota Pollution Control Agency

Phase I Inventory Site Rank <ul style="list-style-type: none"> ● High ● Medium to High ● Medium ● Low 🔵 11,400-foot Investigator Area 	Project 1007 Structures <ul style="list-style-type: none"> ● Catch Basin ○ Manhole ○ Other Structure ▬ Channel ▬ Culvert ▬ Pipe ▬ Washington County Landfill connection ▬ MnDOT Pipeline 	Private Wastewater Treatment Systems <ul style="list-style-type: none"> ■ Engineered Wetland Treatment System ■ Private Community Wastewater Treatment Systems ■ Old Village System ■ Tri-Lakes System 	Other Features <ul style="list-style-type: none"> ☞ Surface Water Body ☞ Railroad ☞ Municipal Boundary ☞ Community Receptor ☞ Saytown TCE Groundwater Plume (approximate extent) ☞ Lakeland TCE Groundwater Plume (approximate extent) ☞ Wellhead Protection Area
--	--	--	--

0 0.1 0.2 0.3 0.4 Miles

W N E S



Source: Layer: Charles McMillan (MSD) January, 2019 aerial photography; Sources: Esri, HERE, DeLorme, Intermap, Incubator P Corp., GEBCO, USGS, FAO, NPS, NRCAN, GEBCO, IGN, Kadaster NL, Ordnance Survey, Esri Japan, METI, Esri China (Hong Kong), Swireinfo, Mapbox, © OpenStreetMap contributors, and the GIS User Community; Other Sources: MCHL, MCHD
AECOM File: C:\Users\mccm\Documents\Project 1007\GIS\MSD\map\6-Month Investigation Progress Report\Phase I Inventory\Figure A-3_01a_11400ft_Inv_Area_W.mxd, last updated: 5/15/2020 by MCHD



Figure A-3. Area X Sites of Concern Limited Phase I Inventory Six-Month Investigation Progress Report (November 11, 2019 - May 15, 2020) Project 1007 Minnesota Pollution Control Agency

- Phase I Inventory Site Rank**
- High
 - Medium to High
 - Medium
 - Low
 - 11,400-foot Investigator Area

- Project 1007 Structures**
- Catch Basin
 - Manhole
 - Other Structure
 - Channel
 - Culvert
 - Pipe
 - Washington County Landfill connection
 - MnDOT Pipeline

- Private Wastewater Treatment Systems**
- Engineered Wetland Treatment System
 - Private Community Wastewater Treatment Systems
 - Old Village System
 - Tri-Lakes System

- Other Features**
- Surface Water Body
 - Railroad
 - Municipal Boundary
 - Community Receptor
 - Saytown TCE Groundwater Plume (approximate extent)
 - Lakeland TCE Groundwater Plume (approximate extent)
 - Wellhead Protection Area
- 0 0.1 0.2 0.3 0.4 Miles

AECOM

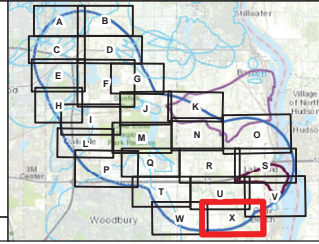

Source: Layer Credits: MDCMN 10/15/2019, 2019 aerial photography. Sources: Esri, HERE, DeLorme, Intermap, increment P Corp., GEBCO, USGS, FAO, NPS, NRCAN, GEBCO, IGN, Kadaster NL, Ordnance Survey, Esri Japan, METI, Esri China (Hong Kong), Swisstopo, Mapbox, © OpenStreetMap contributors, and the GIS User Community. Other Sources: MDCMN 10/15/2019. AECOM File: C:\Users\mccm\OneDrive\Project\1007\GIS\MapDocs\Six-Month\Investigation\Progress\Report\Phase I Inventory\Figure A-3. Data, Wellhead Area, Revised: 5/15/2020. By: MDC

APPENDIX A
TABLES

Table A-1
 Sites of Concern, Limited Phase I Inventory Report
 Project 1007
 Minnesota Pollution Control Agency

SITE RANK AND RATIONALE				SITE INFORMATION											
Site ID	Site Name(s)	Overall Site Score	Overall Site Rank Designation	Ranking Rationale	Site Address(es)	City	County	State	Zip	Within 500 feet of FEMA Flood Hazard Zone (Y/N)	Community Receptor within 500 feet	Community Receptor Name	GIS Verified (Y/N)	Easting	Northing
F070	Building Fire # 130284	17	High	Building fire, low potential for AFFF use, wellhead protection area, karst aquifer, 3 wells within 1,000 ft, 1 public supply well within 500 ft, surface water within 500 ft	1340 Highway	Oakdale	Washington	MI	55128	no			yes	502316.123	4587180.751
S039	AMERICAN POLY WATER CORPORATION B B S INC BALLISTIC RECOVERY SYSTEMS INC	16	High	Wellhead protection area, karst aquifer, 4 wells within 1,000 ft, NACIS Code(s) Petroleum Lubricating Oil and Grease Manufacturing	5242 HUDSON RD	LAKE ELMO	Washington	MI	55042	no			yes	504463.209	4577391.99
F024	Building Fire # 336	15	Medium - High	Building fire, low potential for AFFF use, wellhead protection area, sensitive aquifer, 2 wells within 1,000 ft, 1 public supply well within 1,000 ft, surface water within 1,000 ft	6439 54th St N	Oakdale	Washington	MI	55128	no			yes	501931.821	4585026.734
F056	Building Fire # 111595	15	Medium - High	Building fire, low potential for AFFF use, wellhead protection area, karst aquifer, 2 wells within 1,000 ft, 1 public supply well within 1,000 ft, surface water within 500 ft	3200 Lake Elmo Ave N	Lake Elmo	Washington	MI	55042	yes			yes	503032.157	4582365.078
F108	Building Fire # 200228	15	Medium - High	Building fire, low potential for AFFF use, wellhead protection area, sensitive aquifer, 3 wells within 1,000 ft, 1 public supply well within 500 ft, surface water within 500 ft	3749 GROVNER	Oakdale	Washington	MI	55128	no			yes	503885.603	4583375.419
S020	3 M CLUB OF ST PAUL INC (Currently the Royal Golf Club)	15	Medium - High	Karst aquifer, 1 well within 1,000 surface water body within 500 ft, NACIS Code(s) Other Airport Operations Leak Site	11455 207th St N; 11455 - 207th St N; 11462 207th St N; 11470 207th St N	Lake Elmo	Washington	MI	55042	yes			yes	510320.41	4580725.728
S024	AIRPORT MD	15	Medium - High	Airport, wellhead protection area, sensitive aquifer, 8 wells within 1,000 ft, 1 public supply well within 100 ft, NACIS Code(s) Other Airport Operations	8845 EAGLE POINT BLVD	LAKE ELMO	Washington	MI	55042	yes	yes	Consulting Care dba Bachmann & Associates Inc Mental Health Facility	yes	502058.869	4577597.587
S054	CENTRAL SWEEP L L C	15	Medium - High	Wellhead protection area, karst aquifer, 4 wells within 1,000 ft, surface water within 500 ft, NACIS Code(s) Other Airport Operations	3240 IDEAL AVE N	SANT PAUL	Washington	MI	55128	yes			yes	504056.134	4582952.063
S067	ENGLUND DAVID, MINNESOTA STAND UP PAIDOLIBROW	15	Medium - High	Wellhead protection area, karst aquifer, 2 wells within 1,000 ft, 1 public supply well within 500 ft, NACIS Code(s) Other Airport Operations	7756 STILLWATER BLVD N	OXFORD	Washington	MI	55128	no			yes	504643.318	4581886.017
S172	PIONEER BOOSTER CLUB INC	15	Medium - High	Karst aquifer, 1 well within 1,000 ft, surface water within 500 ft, NACIS Code(s) Other Airport Operations	8985 HIGHWAY 5	LAKE ELMO	Washington	MI	55042	no			yes	505903.223	4582461.285
F033	Building Fire # 461	14	Medium - High	Building fire, low potential for AFFF use, wellhead protection area, karst aquifer, 8 wells within 1,000 ft, 1 public supply well within 500 ft	7849 Stillwater	Oakdale	Washington	MI	55128	no			yes	502668.071	4582305.874
F035	Building Fire # 1332	14	Medium - High	Building fire, low potential for AFFF use, wellhead protection area, karst aquifer, surface water within 1,000 ft	4522 Helena	Oakdale	Washington	MI	55128	no			yes	503407.085	4584487.814
F032	Building Fire # 827	14	Medium - High	Building fire, low potential for AFFF use, wellhead protection area, karst aquifer, 2 wells within 1,000 ft, surface water within 500 ft	4023 Highway Ave N	Oakdale	Washington	MI	55128	no			yes	503386.405	4583723.37
F028	Building Fire # 1418	14	Medium - High	Building fire, low potential for AFFF use, wellhead protection area, karst aquifer, surface water within 500 ft	4584 Heather Ridge	Oakdale	Washington	MI	55128	no			yes	503438.898	4584598.276
F047	Building Fire # 101257	14	Medium - High	Building fire, low potential for AFFF use, wellhead protection area, karst aquifer, surface water within 500 ft	4367 Hermes	Oakdale	Washington	MI	55128	no			yes	503189.717	4584261.384
F048	Building Fire # 101687	14	Medium - High	Building fire, low potential for AFFF use, wellhead protection area, karst aquifer, 2 wells within 1,000 ft, surface water within 500 ft	8519 Eagle Pass	Lake Elmo	Washington	MI	55042	no			yes	505324.108	4578015.824
F051	Building Fire # 110907	14	Medium - High	Building fire, low potential for AFFF use, wellhead protection area, sensitive aquifer, 4 wells within 1,000 ft	9730 Hulston	Lake Elmo	Washington	MI	55042	no			yes	507184.44	4577342.439
F053	Building Fire # 111135	14	Medium - High	Building fire, low potential for AFFF use, wellhead protection area, karst aquifer, surface water within 500 ft	7946 43rd	Oakdale	Washington	MI	55128	no			yes	503705.282	4584170.582
F037	Building Fire # 111597	14	Medium - High	Building fire, low potential for AFFF use, wellhead protection area, karst aquifer, surface water within 500 ft	7495 46th St N	Oakdale	Washington	MI	55128	no			yes	503223.65	4584261.382
F084	Building Fire # 120676	14	Medium - High	Building fire, low potential for AFFF use, wellhead protection area, karst aquifer, 1 well within 1,000 ft, surface water within 500 ft	4014 Helms	Oakdale	Washington	MI	55128	no			yes	503753.101	4584260.377
S003	Wilberood Services	14	Medium - High	Trickle wellhead protection area, NACIS Leak Site, Karst Aquifer, 2 wells within 1,000 ft, NACIS Code(s) Petroleum Lubricating Oil and Grease Manufacturing	1000 Wilberood Rd	St Paul	Washington	MI	55110	yes			yes	501251.023	4585466.476
S095	FONDAS B BUTTONS CRAFTS, FONDAS BUTTONS & CRAFTS	14	Medium - High	Wellhead protection area, karst aquifer, 2 wells within 1,000 ft, surface water within 500 ft, NACIS Code(s) Text and Apparel Manufacturing	10472 STILLWATER LN N	LAKE ELMO	Washington	MI	55042	yes			yes	508214.009	4582661.703
S096	FOTV PRODUCTION SOLUTIONS LLC	14	Medium - High	Wellhead protection area, karst aquifer, surface water within 500 ft, NACIS Code(s) Other Chemical and Allied Products Manufacturing	8050 HUDSON BLVD N	LAKE ELMO	Washington	MI	55042	no			yes	504661.073	4577730.38
S104	GLENN CORPORATION	14	Medium - High	Wellhead protection area, karst aquifer, surface water within 1,000 ft, NACIS Code(s) Other Chemical and Allied Products Manufacturing	8058 Eagle Point Blvd # 240; 2722 County Road D E	Lake Elmo, St. Paul	Washington, Ramsey	MI	55042; 55110	no			yes	503303.404	4577858.866
S114	HABERMAN MACHINE INC, V J ENGINEERING INC	14	Medium - High	Wellhead protection area, karst aquifer, 2 wells within 1,000 ft, 1 public supply well within 500 ft, NACIS Code(s) Electromechanical, Plumbing, Painting, Anodizing, and Coating Services Leak Site	8230 HIGHWAY 38 BLVD N; 8230 HWY 38 BLVD NO	SANT PAUL	Washington	MI	55128	no			yes	501640.458	4585775.121
E024	T & R MACHINING LLC	14	Medium - High	Wellhead protection area, karst aquifer, 3 wells within 1,000 ft, 1 public supply well within 500 ft, NACIS Code(s) Electromechanical, Plumbing, Painting, Anodizing, and Coating	3338 LANSLEY CT N	LAKE ELMO	Washington	MI	55042	no			yes	503363.135	4582671.455
S045	AROMASYS INC, GRUBER PALLET INC, KAM CUSTOM FURNITURE INC	14	Medium - High	Wellhead protection area, karst aquifer, 2 wells within 1,000 ft, NACIS Code(s) All Other Miscellaneous - Fabricated Metal Product Manufacturing, Wood Product, veneer, plywood and engineered wood products, wood windows and doors, Tents	11490 HUDSON BLVD N	LAKE ELMO	Washington	MI	55042	no			yes	506801.581	4577965.941
F024	Building Fire # 645	13	Medium - High	Building fire, low potential for AFFF use, wellhead protection area, sensitive aquifer, 3 wells within 1,000 ft, 1 public supply well within 1,000 ft, surface water within 500 ft	7546 36th St N	Oakdale	Washington	MI	55128	no			yes	502871.701	4583360.00
F089	Building Fire # 151816	13	Medium - High	Building fire, low potential for AFFF use, wellhead protection area, sensitive aquifer, 2 wells within 1,000 ft, 1 public supply well within 1,000 ft, surface water within 500 ft	3873 Granada	Oakdale	Washington	MI	55128	no			yes	501895.462	4583466.014
F094	Building Fire # 161565	13	Medium - High	Building fire, low potential for AFFF use, wellhead protection area, sensitive aquifer, 2 wells within 1,000 ft, 1 public supply well within 1,000 ft, surface water within 500 ft	3988 Garahan	Oakdale	Washington	MI	55128	yes			yes	501648.578	4583603.51

Table A-1
 Sites of Concern, Limited Phase I Inventory Report
 Project 1007
 Minnesota Pollution Control Agency

SITE RANK AND RATIONALE				SITE INFORMATION											
Site ID	Site Name(s)	Overall Site Score	Overall Site Rank	Ranking Rationale	Site Address(es)	City	County	State	Zip	Within 500 feet of FEMA Flood Hazard Zone (Y/N)	Community Receptor within 500 feet	Community Receptor Name	GIS Verified (Y/N)	Easting	Northing
F009	Building Fire # 180562	13	Medium - High	Building fire, low potential for APFF site, wellhead protection area, sensitive aquifer, 2 wells within 1,000 ft, 1 public supply well within 1,000 ft, surface water within 500 ft	6488 Upper 56th St N	Oakdale	Washington	MN	55128	no			yes	501888.372	4580223.772
S009	ADVANCED CONVERTING TECH	13	Medium - High	Wellhead protection area, sensitive aquifer, 2 wells within 1,000 ft, surface water within 500 ft, NAICS Code(s) Textiles and Apparel, Printing, and Related Product	6865 UPPER 33RD ST N	SANT PAUL	Washington	MN	55128	no			yes	502940.707	4592595.503
S047	CENDARY	13	Medium - High	Wellhead protection area, sensitive aquifer, 2 wells within 1,000 ft, 1 public supply well within 1,000 ft, surface water within 500 ft, NAICS Code(s) Lumber and Wood Product, Plastics and Rubber, and Miscellaneous	307 Cermanan	Lake Elmo	Washington	MN	55042	yes			yes	510200.95	4578064.061
S002	FEDERAL LOGISTICS	13	Medium - High	Wellhead protection area, sensitive aquifer, 1 well within 1,000 ft, 1 public supply well within 500 ft, NAICS Code(s) Food Beverage and Kindred	1202 HELMAD AVE N	SANT PAUL	Washington	MN	55128	no			yes	503462.426	4579313.587
S166	LAKELAND BUILDING INSPECTOR	13	Medium - High	Wellhead protection area, sensitive aquifer, 1 well within 1,000 ft, 1 public supply well within 1,000 ft, NAICS Code(s) Trade and Related Activities	1190 SAINT CROIX TRL N	LAKELAND	Washington	MN	55043	no			yes	517951.306	4579143.743
S117	NORTH TURTAN GIRLS BASKETBALL CLUB	13	Medium - High	Wellhead protection area, sensitive aquifer, 1 well within 1,000 ft, 1 public supply well within 500 ft, NAICS Code(s) Other Amusement, Recreation, and Cultural Activities	1290 HELMAD AVE N	SANT PAUL	Washington	MN	55128	no			yes	503471.498	4579396.175
S232	Renewed Roofing Company Dump	13	Medium - High	Former Dump Site, wellhead protection area, sensitive aquifer, 4 wells within 1,000 ft, surface water within 500 ft, Site Assessment (Inappropriate Construction)	2440 Charles St N	North St. Paul	Ramsey	MN	55103	yes			yes	509204.74	4594701.81
F002	Building Fire # 182	12	Medium - High	Building fire, low potential for APFF site, wellhead protection area, sensitive aquifer, 1 well within 1,000 ft, surface water within 500 ft	3716 Gardenway Ave N	Oakdale	Washington	MN	55128	yes			yes	501487.374	4593376.193
F028	Building Fire # 832 and 803	12	Medium - High	Building fire, low potential for APFF site, wellhead protection area, sensitive aquifer, surface water within 500 ft	5494 Golfway	Oakdale	Washington	MN	55128	yes			yes	501322.044	4588080.575
F020	Building Fire # 1051	12	Medium - High	Building fire, low potential for APFF site, wellhead protection area, sensitive aquifer, 1 well within 1,000 ft, surface water within 500 ft	3746 Gardenway Ave N	Oakdale	Washington	MN	55128	yes			yes	501676.448	4593467.127
F026	Building Fire # 806	12	Medium - High	Building fire, low potential for APFF site, wellhead protection area, sensitive aquifer, 9 wells within 1,000 ft, surface water within 500 ft	4766 Gentry Ave N	Oakdale	Washington	MN	55128	yes			yes	501281.405	4584942.15
F041	Building Fire # 338	12	Medium - High	Building fire, low potential for APFF site, wellhead protection area, sensitive aquifer, 2 wells within 1,000 ft, surface water within 500 ft	2583 Hill Ave N	Oakdale	Washington	MN	55128	no			yes	503064.603	4581405.737
F030	Building Fire # 110414	12	Medium - High	Building fire, low potential for APFF site, wellhead protection area, sensitive aquifer, surface water within 500 feet	5480 Golfway	Oakdale	Washington	MN	55128	no			yes	501448.208	4590328.144
F052	Building Fire # 110930	12	Medium - High	Building fire, low potential for APFF site, wellhead protection area, sensitive aquifer, surface water within 500 ft	6281 43rd	Oakdale	Washington	MN	55128	yes			yes	501551.862	4584962.31
F025	Building Fire # 111058	12	Medium - High	Building fire, low potential for APFF site, wellhead protection area, sensitive aquifer, 4 wells within 1,000 ft, surface water within 500 ft	3580 Hubby	Oakdale	Washington	MN	55123	no			yes	501833.548	4594842.862
F050	Building Fire # 120477	12	Medium - High	Building fire, low potential for APFF site, wellhead protection area, sensitive aquifer, 1 well within 1,000 ft, surface water within 500 ft	4542 Grenloch	Oakdale	Washington	MN	55128	no			yes	502444.921	4584984.058
F063	Building Fire # 120675	12	Medium - High	Building fire, low potential for APFF site, wellhead protection area, sensitive aquifer, 1 well within 1,000 ft, surface water within 500 ft	2675 Hinkale	Oakdale	Washington	MN	55123	no			yes	502962.791	4581534.696
F071	Building Fire # 130744 and 130139	12	Medium - High	Building fire, low potential for APFF site, wellhead protection area, sensitive aquifer, surface water within 500 ft	4922 Grenloch	Oakdale	Washington	MN	55128	yes			yes	502468.209	4593268.875
F073	Building Fire # 130295	12	Medium - High	Building fire, low potential for APFF site, wellhead protection area, sensitive aquifer, 4 wells within 1,000 ft, surface water within 500 ft	6471 Upper 56th St N	Oakdale	Washington	MN	55128	no			yes	501555.192	4592625.335
F077	Building Fire # 130682	12	Medium - High	Building fire, low potential for APFF site, wellhead protection area, sensitive aquifer, surface water within 500 ft	2621 Henslow	Oakdale	Washington	MN	55123	no			yes	502973.191	4581472.478
F085	Building Fire # 150070	12	Medium - High	Building fire, low potential for APFF site, wellhead protection area, sensitive aquifer, 2 wells within 1,000 ft, 1 public supply well within 1,000 ft, surface water within 500 ft	2740 Blvd	Oakdale	Washington	MN	55128	no			yes	503960.323	4591638.269
F102	Building Fire # 181177	12	Medium - High	Building fire, low potential for APFF site, wellhead protection area, sensitive aquifer, 2 wells within 1,000 ft, surface water within 500 ft	2765 Lake Blvd	NORTH SAINT PAUL	Washington	MN	55109	yes			yes	504481.148	4585716.055
F103	Building Fire # 200310	12	Medium - High	Building fire, low potential for APFF site, wellhead protection area, sensitive aquifer, 2 wells within 1,000 ft, surface water within 500 ft	6402 56TH ST N	Oakdale	Washington	MN	55123	no			yes	501947.846	4580681.029
S086	Oxygen Plus Inc.	12	Medium - High	Wellhead protection area, sensitive aquifer, NAICS Code(s) Other Chemical and Allied Product Manufacture	3050 Echo Lake Ave # 200	St Paul	Washington	MN	55116	no			yes	502169.319	4586779.05
S013	Roberts Group Inc. Roberts Group	12	Medium - High	Wellhead protection area, sensitive aquifer, 2 wells within 1,000 ft, surface water within 500 ft, NAICS Code(s) Commercial and Professional Equipment	777 Woodridge Ct	Saint Paul	Washington	MN	55115	no			yes	502055.589	4588055.356
S014	MV Contact Appliance Inc.	12	Medium - High	Wellhead protection area, sensitive aquifer, 2 wells within 1,000 ft, NAICS Code(s) Other Commercial and Service Industry Machinery	6922 206 St N # B	Oakdale	Washington	MN	55128	no			yes	502822.294	4590200.402
S028	ABRASIVE TECHNOLOGIES INC.	12	Medium - High	Wellhead protection area, sensitive aquifer, 2 wells within 1,000 ft, NAICS Code(s) Other Commercial and Service Industry Machinery Mfg, Brownfields Site, Leak Site	409 Cottage Grove Dr	Woodbury	Ramsey	MN	55123	no			yes	502645.434	4576410.22
S048	BADGER SANITATION	12	Medium - High	Wellhead protection area, sensitive aquifer, NAICS Code(s) Food Beverage and Kindred	7919 21ST ST N	SANT PAUL	Washington	MN	55128	no			yes	504863.053	4580478.588
S079	DEVOUS SENSUALITY	12	Medium - High	Wellhead protection area, sensitive aquifer, 1 well within 1,000 ft, surface water within 500 ft, NAICS Code(s) Other Leather Good and Allied Product Manufacturing	3987 GRANADA WAY N	SANT PAUL	Washington	MN	55128	no			yes	502073.819	4593487.801
S085	DE VALLEY INC. WIRELESS ENGINEERING CORP. ACI INC. ICG RESISTION INC. INDUSTRIAL PRINT SPECIALISTS Building Fire # 182	12	Medium - High	Building fire, low potential for APFF site, wellhead protection area, sensitive aquifer, 4 wells within 1,000 ft, NAICS Code(s) Electromechanical Equipment, Printing, and Related Product, and Miscellaneous	6906 55TH ST N, 6906 55TH ST N #4, 6906 55TH ST N STE 1, 6906 FIFTY-FIFTH ST ND	SANT PAUL, Oakdale	Washington	MN	55128, 55109	no			yes	502706.574	4593594.473
S123	IN-HOUSE SERVICES	12	Medium - High	Wellhead protection area, sensitive aquifer, 1 well within 1,000 ft, 1 public supply well within 500 ft, NAICS Code(s) Other Commercial and Service Industry Machinery	7628 STILLWATER BLVD N	SANT PAUL	Washington	MN	55128	no			yes	503847.237	4591037.202
S142	MACHINE CURSIVE	12	Medium - High	Wellhead protection area, sensitive aquifer, 1 well within 1,000 ft, surface water within 500 ft, NAICS Code(s) Other Commercial and Service Industry Machinery Manufacturing	571 WARNER AVE S	SANT PAUL	Washington	MN	55115	no			yes	503462.088	4589485.255
S147	METAL DOCTOR	12	Medium - High	Wellhead protection area, sensitive aquifer, 2 wells within 1,000 ft, 1 public supply well within 1,000 ft, NAICS Code(s) Electromechanical, Printing, Polishing, Anodizing, and Coating	5238 GLENBROOK AVE N	SANT PAUL	Washington	MN	55123	no			yes	501967.501	4589708.587
S148	MET AMERICA INC. MET AMERICA TECHNICAL ENVIRONMENTAL SERVICES	12	Medium - High	Wellhead protection area, sensitive aquifer, NAICS Code(s) Other Amusement, Recreation, and Cultural Activities	6989 55TH ST N STE C2, 6989 55TH ST N STE C2C	SANT PAUL, OAKDALE	Washington	MN	55128	no			yes	503868.928	4589708.483

Table A-1
 Sites of Concern, Limited Phase I Inventory Report
 Project 1007
 Minnesota Pollution Control Agency

SITE RANK AND RATIONALE					SITE INFORMATION										
Site ID	Site Name(s)	Overall Site Score	Overall Site Rank Designation	Ranking Rationale	Site Address(es)	City	County	State	Zip	Within 500 feet of FEMA Flood Hazard Zone (Y/N)	Community Receptor within 500 feet	Community Receptor Name	GIS Verified (Y/N)	Existing	Notifying
S159	OKDALE GUN CLUB	12	Medium - High	Wellhead protection area, karst aquifer, 1 well within 1,000 ft. (NACIS Code(s) Other Airport Operations)	10286 16TH ST N	LAKE ELMO	Washington	MN	55042	no			yes	502629.61	497897.821
S162	OPTIMISTS CLUB WHITE BEAR LAKE	12	Medium - High	Wellhead protection area, karst aquifer, 3 wells within 1,000 ft. (NACIS Code(s) Other Airport Operations, VIC, 200, Lake Elm)	70 MAHOMETE AVE	MAHOMETE	Washington	MN	55115	no			yes	503105.089	498922.973
S163	OUR CLUB INC	12	Medium - High	Karst aquifer, 13 wells within 1,000 ft. (NACIS Code(s) Other Airport Operations, VIC, 200, Lake Elm)	580 NEA AVE N	STILLWATER	Washington	MN	55082	yes			yes	512361.76	497960.276
S169	SAFE REFLECTIONS INC UNIVERSAL RECYCLING	12	Medium - High	Wellhead protection area, karst aquifer, 1 well within 1,000 ft. (NACIS Code(s) Other Airport Operations, VIC, 200, Lake Elm)	3220 GRANDA AVE N	SANT PAUL	Washington	MN	55123	no			yes	501868.554	498236.909
S199	STONERIDGE GOLF CLUB INC	12	Medium - High	Karst aquifer, 1 well within 1,000 ft. (NACIS Code(s) Other Airport Operations, VIC, 200, Lake Elm)	1800 HILDSON BLVD	STILLWATER	Washington	MN	55082	yes			yes	513604.184	497719.683
S201	STRONG AVIATION	12	Medium - High	Karst aquifer, 4 wells within 1,000 ft. (NACIS Code(s) Other Airport Operations, VIC, 200, Lake Elm)	8008 30TH ST N	LAKE ELMO	Washington	MN	55042	no			yes	505884.69	498319.146
S215	VALTERS AVIATION	12	Medium - High	Karst aquifer, 1 well within 1,000 ft. (NACIS Code(s) Other Airport Operations, VIC, 200, Lake Elm)	6205 WARNER RD	SANT PAUL	Washington	MN	55115	yes			yes	505863.603	498424.119
S234	Wholesaling Oka Mobile Home Park Durm	12	Medium - High	Wellhead protection area, karst aquifer, 1 well within 1,000 ft. (NACIS Code(s) Other Airport Operations, VIC, 200, Lake Elm)	No address listed	Oshtemo	Washington	MN	55128	no			yes	503191.2	498478.73
F001	Building Fire # 121	11	Medium - High	Building fire, low potential for RFFF fire, wellhead protection area, karst aquifer, 2 wells within 1,000 ft.	104 Stuart Street	Mahomete	Washington	MN	55115	no			yes	503219.16	498925.221
F004	Building Fire # 876	11	Medium - High	Building fire, low potential for RFFF fire, wellhead protection area, karst aquifer, 2 wells within 1,000 ft.	6642 23rd St N	Oshtemo	Washington	MN	55128	no			yes	503196.348	498746.808
F006	Building Fire # 140	11	Medium - High	Building fire, low potential for RFFF fire, wellhead protection area, karst aquifer, 2 wells within 1,000 ft.	6970 23rd St N	Oshtemo	Washington	MN	55128	no			yes	503164.423	498718.931
F008	Building Fire # 36	11	Medium - High	Building fire, low potential for RFFF fire, wellhead protection area, karst aquifer, 2 wells within 1,000 ft.	100 Common	Lake Elmo	Washington	MN	55042	no			yes	504348.671	497818.229
F009	Building Fire # 409	11	Medium - High	Building fire, low potential for RFFF fire, wellhead protection area, karst aquifer, 2 wells within 1,000 ft.	9425 Lake Jane Trail	Lake Elmo	Washington	MN	55042	yes			yes	506078.107	498441.384
F010	Building Fire # 509	11	Medium - High	Building fire, low potential for RFFF fire, wellhead protection area, karst aquifer, 2 wells within 1,000 ft.	3632 Long Lake	Pine Springs	Washington	MN	55128	no			yes	504497.427	498819.32
F011	Building Fire # 553	11	Medium - High	Building fire, low potential for RFFF fire, wellhead protection area, karst aquifer, 2 wells within 1,000 ft.	112 Tim Place	Wilmont	Washington	MN	55128	no			yes	503364.447	498925.938
F015	Building Fire # 29	11	Medium - High	Building fire, low potential for RFFF fire, wellhead protection area, karst aquifer, 2 wells within 1,000 ft.	384 Warner	Mahomete	Washington	MN	55128	no			yes	503874.474	498977.732
F017	Building Fire # 443	11	Medium - High	Building fire, low potential for RFFF fire, wellhead protection area, karst aquifer, 2 wells within 1,000 ft.	848 Neal	Afton	Washington	MN	55128	no			yes	51283.614	497589.226
F023	Building Fire # 170	11	Medium - High	Building fire, low potential for RFFF fire, wellhead protection area, karst aquifer, 2 wells within 1,000 ft.	5405 Helena	Oshtemo	Washington	MN	55128	no			yes	503808.899	498752.047
F025	Building Fire # 420	11	Medium - High	Building fire, low potential for RFFF fire, wellhead protection area, karst aquifer, 2 wells within 1,000 ft.	6916 Denmark	Oshtemo	Washington	MN	55128	no			yes	502671.289	498925.146
F024	Building Fire # 11100	11	Medium - High	Building fire, low potential for RFFF fire, wellhead protection area, karst aquifer, 2 wells within 1,000 ft.	6272 24th St N	Oshtemo	Washington	MN	55128	no			yes	502683.126	497766.289
F026	Building Fire # 12013	11	Medium - High	Building fire, low potential for RFFF fire, wellhead protection area, karst aquifer, 2 wells within 1,000 ft.	414 Paulding	Wilmont	Washington	MN	55083	no			yes	502671.898	498980.878
F081	Building Fire # 120372	11	Medium - High	Building fire, low potential for RFFF fire, wellhead protection area, karst aquifer, 2 wells within 1,000 ft.	4748 Henrich Ridge	Oshtemo	Washington	MN	55128	no			yes	503506.46	498482.274
F087	Building Fire # 120976	11	Medium - High	Building fire, low potential for RFFF fire, wellhead protection area, karst aquifer, 2 wells within 1,000 ft.	7860 23rd St N	Oshtemo	Washington	MN	55128	no			yes	504172.247	498261.008
F099	Building Fire # 131623	11	Medium - High	Building fire, low potential for RFFF fire, wellhead protection area, karst aquifer, 2 wells within 1,000 ft.	6929 Hwy. 36	Oshtemo	Washington	MN	55128	no			yes	502176.648	498524.623
F080	Building Fire # 131707	11	Medium - High	Building fire, low potential for RFFF fire, wellhead protection area, karst aquifer, 2 wells within 1,000 ft.	4680 Hayward	Oshtemo	Washington	MN	55128	no			yes	502311.487	498470.424
F082	Building Fire # 140180	11	Medium - High	Building fire, low potential for RFFF fire, wellhead protection area, karst aquifer, 2 wells within 1,000 ft.	7360 Pheasant	Oshtemo	Washington	MN	55128	yes			yes	503863.898	498725.277
F091	Building Fire # 160336	11	Medium - High	Building fire, low potential for RFFF fire, wellhead protection area, karst aquifer, 2 wells within 1,000 ft.	9819 Whaling Valley	Lake Elmo	Washington	MN	55042	no			yes	507360.448	497917.347
F092	Building Fire # 160893	11	Medium - High	Building fire, low potential for RFFF fire, wellhead protection area, karst aquifer, 2 wells within 1,000 ft.	6380 50th St N	Oshtemo	Washington	MN	55128	no			yes	501738.21	498937.423
F095	Building Fire # 170412	11	Medium - High	Building fire, low potential for RFFF fire, wellhead protection area, karst aquifer, 2 wells within 1,000 ft.	3605 23rd St N	Lake Elmo	Washington	MN	55042	no			yes	507224.739	498978.059
F098	Building Fire # 172097	11	Medium - High	Building fire, low potential for RFFF fire, wellhead protection area, karst aquifer, 2 wells within 1,000 ft.	91 Common	Lake Elmo	Washington	MN	55042	no			yes	502685.569	497917.016
F101	Building Fire # 181144	11	Medium - High	Building fire, low potential for RFFF fire, wellhead protection area, karst aquifer, 2 wells within 1,000 ft.	9295 Lake Jane	Lake Elmo	Washington	MN	55042	yes			yes	506433.246	498438.889
F105	Building Fire # 190236	11	Medium - High	Building fire, low potential for RFFF fire, wellhead protection area, karst aquifer, 2 wells within 1,000 ft.	1400 MANNING	Woodbury	Washington	MN	55125	no			yes	510733.671	497494.943
S040	AMERICAN STOCK TRANSFER	11	Medium - High	Wellhead protection area, sensitive aquifer, 8 wells within 1,000 ft. (NACIS Code(s) Other Paper-based Container Manufacturing)	8869 EAGLE POINT BLVD	LAKE ELMO	Washington	MN	55042	yes	yes	Counseling Care dba Sacrament & Associates Inc Mental Health Facility	yes	505899.847	497816.054
S046	ARTEX INC	11	Medium - High	Wellhead protection area, sensitive aquifer, 1 well within 1,000 ft. (NACIS Code(s) Other Paper-based Container Manufacturing)	8885 GREYHORN LN N	SANT PAUL	Washington	MN	55128	no			yes	502218.908	498929.516
S059	C.L.S CONSULTING AND DESIGN	11	Medium - High	Wellhead protection area, sensitive aquifer, 1 well within 1,000 ft. (NACIS Code(s) Other Paper-based Container Manufacturing)	1322 BERWICK LN	MAHOMETE	Washington	MN	55115	no			yes	502579.464	498726.068
S063	CEDDO INC	11	Medium - High	Wellhead protection area, sensitive aquifer, 1 well within 1,000 ft. (NACIS Code(s) Other Paper-based Container Manufacturing)	2803 14TH AVE E	SANT PAUL	Washington	MN	55109	yes			yes	500791.303	498499.911
S090	EXPRESS INTERIORS	11	Medium - High	Karst aquifer, 8 wells within 1,000 ft. (NACIS Code(s) Textile and Fabric Finishing Mills)	1741 STAGECOACH TRL S	AFTON	Washington	MN	55001	yes			yes	516628.175	497447.627
S108	GRAPIC ARTS CENTER	11	Medium - High	Wellhead protection area, sensitive aquifer, 1 well within 1,000 ft. (NACIS Code(s) Support Activities for Printing)	3772 GRESHAM WAY N	Oshtemo	Washington	MN	55128	no			yes	504403.703	498306.224
S112	HD HUNTER & ASSOCIATES INC	11	Medium - High	Wellhead protection area, sensitive aquifer, 1 well within 1,000 ft. (NACIS Code(s) Support Activities for Printing)	477 GLENMARK AVE	SANT PAUL	Washington	MN	55115	no			yes	502703.389	498870.428
S119	HOMEWARD INSPECTIONS	11	Medium - High	Wellhead protection area, sensitive aquifer, 1 well within 1,000 ft. (NACIS Code(s) Support Activities for Printing)	7968 STILLWATER WAY N	SANT PAUL	Washington	MN	55128	no			yes	503791.014	498205.485
S122	IN HOUSE	11	Medium - High	Wellhead protection area, sensitive aquifer, 1 well within 1,000 ft. (NACIS Code(s) Support Activities for Printing)	3281 KRAFT CIR N	LAKE ELMO	Washington	MN	55042	no			yes	509751.808	498252.162
S124	INCROSTAT INC	11	Medium - High	Wellhead protection area, sensitive aquifer, 1 well within 1,000 ft. (NACIS Code(s) Paper and Printing)	6730 HIGHWAY 26 BLVD N	SANT PAUL	Washington	MN	55128	no			yes	501407.129	498496.143
S140	LOFTCOX PROSTHETIC MFG LLC, NORTH STAR FIELD SERVICES INC	11	Medium - High	Sensitive aquifer, 1 well within 1,000 ft. (NACIS Code(s) Electroplating, Plating, Polishing, Anodizing, and Coating)	3025 LAKE ELMO AVE N	LAKE ELMO	Washington	MN	55042	no			yes	500227.738	498240.909
S156	NORTH ST PAUL TROPHIES	11	Medium - High	Wellhead protection area, karst aquifer, 1 well within 1,000 ft. (NACIS Code(s) All Other Non-Hazardous (Excl. Tobacco Sites) Support Activities For Printing)	4843 Goodwin Ave N	Oshtemo	Washington	MN	55123	no			yes	501782.133	498321.301

Table A-1
 Sites of Concern, Limited Phase I Inventory Report
 Project 1007
 Minnesota Pollution Control Agency

SITE RANK AND RATIONALE					SITE INFORMATION										
Site ID	Site Name(s)	Overall Site Score	Overall Site Rank Designation	Ranking Rationale	Site Address(es)	City	County	State	Zip	Within 500 feet of FEMA Flood Hazard Zone (Y/N)	Community Receptor within 500 feet	Community Receptor Name	GIS-Verified (Y/N)	Easting	Northing
S149	PERFECT STYLE INTERIORS	11	Medium-High	Wellhead protection area, karst aquifer, 3 wells located within 1,000 ft, 1 public supply well within 1,000 ft, NAICS Code(s) Textile and Fabric Finishing Mills	1303 IVERNESS PL	SANT PAUL	Washington	MN	55115	no			yes	102427.602	458704.054
S150	SHER INTERIORS	11	Medium-High	Wellhead protection area, sensitive aquifer, 2 wells within 1,000 ft, surface water within 500 ft, NAICS Code(s) Textile and Fabric Finishing Mills	7439 UPPER 26TH ST N	SANT PAUL	Washington	MN	55126	no			yes	103207.050	4591494.797
S222	LAKE ELMO LASER ENGRAVING INC	11	Medium-High	Wellhead protection area, karst aquifer, NAICS Code(s) Support Activities for Printing	1204 LAKE ELMO AVE N, 1204 LAKE ELMO AVE NORTH	LAKE ELMO	Washington	MN	55042	no			yes	103900.279	4597423.587
S228	NDF Alton Substation Ash Utilization Proj	11	Medium-High	Potential aerial deposition of PFAS from coal ash, karst aquifer, 4 wells within 1,000 ft, surface water within 500 ft, Site Assessment (suspected contamination)	Alton, MN 55001	Alton	Washington	MN	55001	yes	yes		yes	111448.91	4591696.559
S229	Former Ray's Truck Stop	11	Medium-High	Stock pile containing NAICS in process/finished material merging with PFAS plumes, karst aquifer, 31 wells within 4,000 ft, Lake Elm, 2 wells	15813 Hudson Rd N	Lakeland	Washington	MN	55082	no			yes	117018.258	4597211.254
F068	Building Fire # 120052	10	Medium	Building fire, low potential for APF fire, wellhead protection area, sensitive aquifer, 2 wells within 1,000 ft, public supply well within 1,000 ft	6173 54th St N	Oakdale	Washington	MN	55128	no			yes	101459.054	4585263.846
F084	Building Fire # 141239	10	Medium	Building fire, low potential for APF fire, wellhead protection area, sensitive aquifer, 2 wells within 1,000 ft, public supply well within 1,000 ft	6972 37th St N	Oakdale	Washington	MN	55128	no			yes	102648.001	4592344.483
F090	Building Fire # 160269	10	Medium	Building fire, low potential for APF fire, wellhead protection area, sensitive aquifer, 1 well within 1,000 ft, 1 public supply well within 1,000 ft	7180 58th St N	Oakdale	Washington	MN	55128	no			yes	103069.353	4597814.355
F096	Building Fire # 171001	10	Medium	Building fire, low potential for APF fire, wellhead protection area, sensitive aquifer, 2 wells within 1,000 ft, public supply well within 1,000 ft	2728 Hds	Oakdale	Washington	MN	55128	no			yes	103261.688	4591744.993
S008	Polar Plastics Inc POLAR PLASTICS INCORPORATED	10	Medium	Wellhead protection, karst aquifer, 2 wells within 1,000 ft, NAICS Code(s) Packaging Paper and Plastics Film, Coated and Laminated	6959 59th St N	Oakdale	Washington	MN	55128	no			yes	103261.688	4591744.916
S009	T MAR INC Leger Ventures Inc	10	Medium	Wellhead protection, karst aquifer, 2 wells within 1,000 ft, NAICS Code(s) Unannounced Plastics Finishing (except Plaid Mill)	5353 Healey Ave N, 6961 59th St N	Oakdale, Saint Paul	Washington	MN	55128	no			yes	102412.657	4595722.812
S010	Premier Check Printing Inc	10	Medium	Wellhead protection, sensitive aquifer, surface water within 500 ft, NAICS Code(s) Commercial Printing (except Offset Lithography & Bookbinding)	5232 Davidson Ave N, 3500 Elm Lake Ave # 200	St Paul, Mahanocia	Washington	MN	55128, 55113	no			yes	102345.992	4596871.155
S029	ACE CLEANING SERVICE INC	10	Medium	Wellhead protection area, sensitive aquifer, surface water within 500 ft, NAICS Code(s) Commercial Printing (except Offset Lithography & Bookbinding)	3725 GRANADA CT NO	ST PAUL	Washington	MN	55109	no			yes	102880.439	4593270.142
S033	AIR O DOME CORPORATION, Flexco Printing Equipment Corp	10	Medium	Wellhead protection area, sensitive aquifer, 4 wells within 1,000 ft, 1 public supply well within 500 ft, 3 groundwater wells, NAICS Code(s) All Other Miscellaneous Fabricated Metal Product Manufacturing	1281 and 1298 HELMAD AVE N	SANT PAUL	Washington	MN	55129	no			yes	103393.341	4597354.714
S039	AMERICAN RECYCLING ASSOCIATION	10	Medium	Karst aquifer, 19 wells within 1,000 ft, NAICS Code(s) Solid Waste Landfill	16448 7TH STREET LN S	LAKELAND	Washington	MN	55043	no			yes	117941.547	4597616.141
S044	UNITED STATES COPY COMPANY - BUCKINGHAM	10	Medium	Wellhead protection area, sensitive aquifer, NAICS Code(s) National Security	3152 CENTURY AVE N	WHITE BEAR LAKE	Washington	MN	55110	yes	yes	Passage Transition Program	yes	101290.250	4597087.739
S050	BELLARE SANITATION INC, JUNKER SANITATION SERVICES U.S.A. WASTE INC, UNITED WASTE SYSTEMS INC	10	Medium	Wellhead protection area, sensitive aquifer, NAICS Code(s) Solid Waste Landfill, Lake Site, Brownfields, VZ Site	8678 75TH ST N	STILLWATER	Washington	MN	55082	no			yes	102611.550	4599250.805
S061	CCP COMPANIES	10	Medium	Wellhead protection area, sensitive aquifer, 2 wells within 1,000 ft, public supply well within 1,000 ft, NAICS Code(s) Electromechanical, Plastics, Publishing, Analytical, and Instrumentation	6860 37TH ST N	SANT PAUL	Washington	MN	55128	no			yes	102504.768	4593247.373
S069	CLASBY FREEDS MINNESOTA LLC, HILLS COMPANIES INC, HILLS ENTERPRISES INC	10	Medium	Wellhead protection area, sensitive aquifer, 4 wells within 1,000 ft, NAICS Code(s) Commercial Printing (except Offset Lithography & Bookbinding)	5215 GERDWIN AVE N	SANT PAUL	Washington	MN	55128	no			yes	101420.620	4595667.129
S070	CONCENTRIC INC	10	Medium	Karst aquifer, 14 wells within 1,000 ft, surface water within 500 ft, NAICS Code(s) Textile and Fabric Finishing Mills	4655 OLSON LAKE TRL	LAKE ELMO	Washington	MN	55042	yes			yes	104296.211	4594897.079
S083	EAST METRO MM INSPECTIONS LLC	10	Medium	Karst aquifer, 14 wells within 1,000 ft, surface water within 500 ft, NAICS Code(s) Textile and Fabric Finishing Mills	2476 LISBON AVE N	LAKE ELMO	Washington	MN	55042	yes			yes	110268.878	4581260.665
S106	GRANDFINDER INTERIORS	10	Medium	Karst aquifer, 14 wells within 1,000 ft, surface water within 500 ft, NAICS Code(s) Textile and Fabric Finishing Mills	3065 LONG LAKE RD E	SANT PAUL	Washington	MN	55115	yes			yes	102275.214	4590442.743
S120	ISAL PAPER TUBES & CONES RESEARCH INDUSTRIES INC	10	Medium	Wellhead protection area, karst aquifer, 3 wells within 1,000 ft, NAICS Code(s) Other Paperboard Container Manufacturing	2481 LAVERNE AVE N	LAKE ELMO	Washington	MN	55042	no	yes	Lake Elmo Library	yes	102611.407	4592886.795
S126	INTERIOR EDGE	10	Medium	Wellhead protection area, karst aquifer, NAICS Code(s) Textile and Fabric Finishing Mills	286 HURON ST	MAHOMETON	Washington	MN	55115	no	yes	Wellhead Branch Library	yes	102910.046	4595065.412
S128	INTERVOURS	10	Medium	Karst aquifer, 6 wells within 1,000 ft, surface water within 500 ft, NAICS Code(s) Textile and Fabric Finishing Mills	1150 STAGECOACH TRL S	AFTON	Washington	MN	55001	yes			yes	115466.813	4575413.342
S130	JATEX LLC	10	Medium	Karst aquifer, 11 wells within 1,000 ft, surface water within 500 ft, NAICS Code(s) Rubber, Plastic, and Miscellaneous Synthetic Product Manufacturing	8162 HEDDEN BAY TRL N	LAKE ELMO	Washington	MN	55042	yes			yes	104648.334	4594195.993
S138	LAYTON PAPER INDUSTRIES, NEWSCOR HOME PUBLISHERS	10	Medium	Karst aquifer, surface water within 500 ft, NAICS Code(s) Other Miscellaneous Synthetic Product Manufacturing	8376 9TH ST N	SANT PAUL	Washington	MN	55128	no			yes	105021.777	4578015.203
S144	MATCHFIELD OF MINNESOTA	10	Medium	Wellhead protection area, sensitive aquifer, 1 well within 1,000 ft, surface water within 500 ft, NAICS Code(s) All Other Miscellaneous Fabricated Metal Product Manufacturing	4624 DRETCHEN LN N	SANT PAUL	Washington	MN	55129	no			yes	102187.317	4583563.563
S149	MUNIFEM PRESS	10	Medium	Wellhead protection area, sensitive aquifer, 4 wells within 1,000 ft, 1 public supply well within 500 ft, NAICS Code(s) Commercial Printing (except Screen and Book)	1300 HELMAD AVE N	SANT PAUL	Washington	MN	55129	no			yes	103466.74	4579394.874
S163	MORGAN DESIGNING	10	Medium	Wellhead protection area, karst aquifer, NAICS Code(s) Textile and Fabric Finishing Mills	110 WOOD ST	SANT PAUL	Washington	MN	55115	no			yes	103464.132	4599959.184
S160	OKADALE NATURE CENTER, OKADALE NATURE CTR	10	Medium	Wellhead protection area, sensitive aquifer, NAICS Code(s) Other Airport Operations	4444 PROBLEY AVE N	OKADALE	Washington	MN	55128	no			yes	102821.411	4594246.784
S161	OMN OFFERS BVM CLUB	10	Medium	Wellhead protection area, sensitive aquifer, NAICS Code(s) Other Airport Operations	1827 HYDRAM AVE N	OKADALE	Washington	MN	55128	no			yes	104269.988	4591195.217
S173	PLASIN USA INC	10	Medium	Wellhead protection area, karst aquifer, NAICS Code(s) Paper Bag and Coated and Treated Paper Manufacturing	4811 HELMAD AVE N	SANT PAUL	Washington	MN	55128	no			yes	103979.78	4594867.256
S195	PRISM INTERIORS	10	Medium	Karst aquifer, 10 wells within 1,000 ft, NAICS Code(s) Textile and Fabric Finishing Mills	501 QUAYTE AVE N	LAKELAND	Washington	MN	55043	yes			yes	118607.511	4590686.223
S179	QUANTUM MARKETING SERVICES	10	Medium	Wellhead protection area, karst aquifer, NAICS Code(s) Textile and Fabric Finishing Mills	2574 ORCHARD LN	SANT PAUL	Washington	MN	55110	yes			yes	100029.811	4587469.336
S180	QUICK DIGITAL PRINTING INC, SKYWAY PRINT & COPY CENTER	10	Medium	Wellhead protection area, sensitive aquifer, 2 wells within 1,000 ft, surface water within 500 ft, NAICS Code(s) Commercial Printing (except Screen and Book)	6303 UPPER 44TH ST CT N	OKADALE	Washington	MN	55129	no			yes	101641.591	4584226.42

Table A-1
 Sites of Concern, Limited Phase I Inventory Report
 Project 1007
 Minnesota Pollution Control Agency

SITE RANK AND RATIONALE					SITE INFORMATION										
Site ID	Site Name(s)	Overall Site Score	Overall Site Rank Designation	Ranking Rationale	Site Address(es)	City	County	State	Zip	Within 500 feet of FEMA Flood Hazard Zone (Y/N)	Community Receptor within 500 feet	Community Receptor Name	GIS Verified (Y/N)	Existing	Northing
S181	RAR INDUSTRIES MN INC	10	Medium	Wellhead protection area, tank aquifer, 4 wells within 1,000 ft, 1 public supply well within 1,000 ft, NACCS Category III (One Miscellaneous Expanded Metal - Production Manufacturing)	3417 LAKE ELMO AVE N	LAKE ELMO	Washington	MN	55042	no	yes	Lake Elmo Library	yes	504483.722	492777.402
S194	RECYCLING PRODUCTS MINNESOTA	10	Medium	Wellhead protection area, sensitive aquifer, SUCCS Category Solid Waste aquifer	3075 GREENE AVE N	SANT PAUL	Washington	MN	55128	no			yes	502188.670	492765.977
S197	RENDSTORF CATHY INTERIORS	10	Medium	Kent aquifer, 3 wells within 1,000 ft, surface water within 500 ft, NACCS Category IV Textile and Fabric Finishing	9400 SPOD ST N	LAKE ELMO	Washington	MN	55042	yes			yes	506720.830	492726.39
S191	SCHLLES DUMPSTERS INC Location 1	10	Medium	Wellhead protection area, sensitive aquifer, NACCS Category Solid Waste Landfill	2591 GRESHAM AVE N	SANT PAUL	Washington	MN	55128	no			yes	504741.161	491386.165
S205	T J SHIRTS	10	Medium	Wellhead protection area, tank aquifer, 3 wells within 1,000 ft, NACCS Category IV Textile and Fabric Finishing Mills	2614 E 14TH AVE, PO Box 424, 408 Edinboro Rd #B	ST PAUL, WILMENA	Washington	MN	55109, 55090	no			yes	503370.373	490939.153
S207	TARTAN SOCCER BOOSTER CLUB	10	Medium	Wellhead protection area, sensitive aquifer, NACCS Category Other Aquifer Operation	2346 HEATH AVE N	SANT PAUL	Washington	MN	55128	no			yes	503643.314	490596.442
S208	TARTAN SOFTBALL BOOSTER CLUB	10	Medium	Wellhead protection area, sensitive aquifer, NACCS Category Other Aquifer Operation	7519 UPPER 24TH ST N	SANT PAUL	Washington	MN	55128	no			yes	503644.262	490121.835
S218	WARRENDALE INC	10	Medium	Wellhead protection area, sensitive aquifer, SUCCS Category Other Aquifer Operation	7468 UPPER 24TH ST N	SANT PAUL	Washington	MN	55128	no			yes	503321.033	491164.667
S233	Hai Nordgard Dump Site	10	Medium	Former Kettle Site, wellhead protection area, sensitive aquifer, Site Abandoned (Impounded contaminated)	No address listed	Oakdale	Washington	MN	55128	yes			yes	501314.438	490548.534
S225	Oakdale North Fire Station	10	Medium	Oakdale Fire Training location at the East Metro Public Safety Training Center 1181 Canton Ave N, (Abandoned MN 55103) which is outside of buffer. Wellhead protection area, tank aquifer, 2 wells within 1,000 ft	5000 Hadley Ave N	Oakdale	Washington	MN	55128	no			yes	502477.17	490534.516
S007	American Pipe/tek & Pipe Co. American Flag & Pipe Co. LAKE ELMO LASER ENGRAVING	10	Medium	Kent aquifer, 3 wells within 1,000 ft, surface water both within 500 ft, NACCS Category All Other Miscellaneous Textile Product Mills, Chemicals & Architectural Metal Work Mills and Waterproof Chemicals	2546 Lake Elmo Ave #3, 11443 30th St N	Lake Elmo	Washington	MN	55042	yes			yes	505931.288	492624.801
S193	RAPIDFIRE INC	10	Medium	Kent aquifer, 2 wells within 1,000 ft, NACCS Category Other Commercial and Service Industry Machinery Manufacturing	737 QUENTIN AVE S	LAKELAND	Washington	MN	55043	yes			yes	518345.644	497164.183
F012	Building Fire # 1511	9	Medium	Building fire, low potential for AFFF use, wellhead protection area, sensitive aquifer, 4 wells within 1,000 ft	3022 Hadley Ave N	Oakdale	Washington	MN	55128	no			yes	502724.211	492701.119
F014	Building Fire # 1643	9	Medium	Building fire, low potential for AFFF use, tank aquifer, 11 wells within 1,000 ft	8239 Deer Pond Court N	Lake Elmo	Washington	MN	55042	no			yes	504683.311	492698.064
F016	Building Fire # 364	9	Medium	Building fire, low potential for AFFF use, wellhead protection area, sensitive aquifer, 2 wells within 1,000 ft	6070 50th St N	Oakdale	Washington	MN	55128	no			yes	501735.390	490395.237
F018	Building Fire # 463	9	Medium	Building fire, low potential for AFFF use, wellhead protection area, sensitive aquifer, 2 wells within 1,000 ft	6709 40th St N	Oakdale	Washington	MN	55128	no			yes	502658.806	490371.488
F019	Building Fire # 453	9	Medium	Building fire, low potential for AFFF use, wellhead protection area, sensitive aquifer, 2 wells within 1,000 ft	7625 18th St N	Oakdale	Washington	MN	55128	no			yes	502811.174	490299.111
F020	Building Fire # 1435	9	Medium	Building fire, low potential for AFFF use, wellhead protection area, sensitive aquifer	2397 Paloma Ave N	Oakdale	Washington	MN	55128	no			yes	503668.229	490170.130
F021	Building Fire # 110 and 107	9	Medium	Building fire, low potential for AFFF use, sensitive aquifer, 5 wells within 1,000 ft, surface water within 500 ft	8184 Hill Trail N	Lake Elmo	Washington	MN	55042	yes			yes	504742.166	490481.305
F026	Building Fire # 726	9	Medium	Building fire, low potential for AFFF use, wellhead protection area, sensitive aquifer, 2 wells within 1,000 ft	4642 Garthwin Ave N	Oakdale	Washington	MN	55128	no			yes	501370.020	490467.789
F029	Building Fire # 1231	9	Medium	Building fire, low potential for AFFF use, wellhead protection area, sensitive aquifer	1361 Hill Ave N	Oakdale	Washington	MN	55128	no			yes	503977.043	497246.165
F031	Building Fire # 321	9	Medium	Building fire, low potential for AFFF use, sensitive aquifer, 5 wells within 1,000 ft, surface water within 500 ft	1191 30th Street N	Lake Elmo	Washington	MN	55042	no			yes	510741.161	492606.424
F038	Building Fire # 1061	9	Medium	Building fire, low potential for AFFF use, wellhead protection area, sensitive aquifer, 3 wells within 1,000 ft	2845 Halvick Ave N	Oakdale	Washington	MN	55128	no			yes	503461.888	490173.209
F037	Building Fire # 1161	9	Medium	Building fire, low potential for AFFF use, wellhead protection area, sensitive aquifer	2140 Hadley Ave N	Oakdale	Washington	MN	55128	no			yes	502695.95	490170.025
F039	Building Fire # 1532	9	Medium	Building fire, low potential for AFFF use, sensitive aquifer, 13 wells within 1,000 ft, surface water within 500 ft	6140 Hyral	Oakdale	Washington	MN	55128	yes			yes	504139.075	490716.887
F040	Building Fire # 320	9	Medium	Building fire, low potential for AFFF use, wellhead protection area, sensitive aquifer, 2 wells within 1,000 ft	3566 Crowder	Oakdale	Washington	MN	55128	no			yes	502601.629	490299.512
F042	Building Fire # 429	9	Medium	Building fire, low potential for AFFF use, wellhead protection area, sensitive aquifer, 4 wells within 1,000 ft	4131 Geneva Ave N	Oakdale	Washington	MN	55128	no			yes	501269.020	490323.112
F044	Building Fire # 420	9	Medium	Building fire, low potential for AFFF use, wellhead protection area, sensitive aquifer	2299 Halvick Ave N	Oakdale	Washington	MN	55128	no			yes	502971.371	490090.183
F045	Building Fire # 1549	9	Medium	Building fire, low potential for AFFF use, wellhead protection area, sensitive aquifer, 3 wells within 1,000 ft	7358 Stillwater	Oakdale	Washington	MN	55128	no			yes	502444.428	490179.402
F050	Building Fire # 120364	9	Medium	Building fire, low potential for AFFF use, wellhead protection area, sensitive aquifer	7832 5th St N	Oakdale	Washington	MN	55128	no			yes	504156.500	490246.877
F065	Building Fire # 120391	9	Medium	Building fire, low potential for AFFF use, wellhead protection area, sensitive aquifer, 4 wells within 1,000 ft	7448 Upper 24th St N	Oakdale	Washington	MN	55128	no			yes	502434.879	490124.745
F068	Building Fire # 120776	9	Medium	Building fire, low potential for AFFF use, wellhead protection area, sensitive aquifer	4679 Cassman	Oakdale	Washington	MN	55128	no			yes	502635.320	490020.272
F069	Building Fire # 121032	9	Medium	Building fire, low potential for AFFF use, wellhead protection area, sensitive aquifer	7423 Upper 24th St N	Oakdale	Washington	MN	55128	no			yes	502620.303	490119.124
F074	Building Fire # 130451	9	Medium	Building fire, low potential for AFFF use, wellhead protection area, sensitive aquifer	7026 18th St N	Oakdale	Washington	MN	55128	no			yes	502971.487	490264.081
F075	Building Fire # 130470	9	Medium	Building fire, low potential for AFFF use, wellhead protection area, sensitive aquifer	7201 19th St N	Oakdale	Washington	MN	55128	no			yes	501844.471	490001.264
F076	Building Fire # 130685	9	Medium	Building fire, low potential for AFFF use, wellhead protection area, sensitive aquifer	1185 Helms	Oakdale	Washington	MN	55128	no			yes	503837.854	497926.025
F083	Building Fire # 140897	9	Medium	Building fire, low potential for AFFF use, wellhead protection area, sensitive aquifer	2079 Hevoka	Oakdale	Washington	MN	55128	no			yes	502733.559	490565.355
F087	Building Fire # 150376	9	Medium	Building fire, low potential for AFFF use, wellhead protection area, sensitive aquifer	7077 26th St N	Oakdale	Washington	MN	55128	no			yes	502923.749	490020.673
F088	Building Fire # 150303	9	Medium	Building fire, low potential for AFFF use, wellhead protection area, sensitive aquifer, 3 wells within 1,000 ft	6187 46th St N	Oakdale	Washington	MN	55125	no			yes	501515.158	490457.768
F089	Building Fire # 161452	9	Medium	Building fire, low potential for AFFF use, wellhead protection area, sensitive aquifer	2761 Granite	Oakdale	Washington	MN	55128	no			yes	502314.338	490167.463
F104	Building Fire # 162840	9	Medium	Building fire, low potential for AFFF use, wellhead protection area, sensitive aquifer, 2 wells within 1,000 ft	2942 Hamtramck	Oakdale	Washington	MN	55128	no			yes	503091.364	490196.401
F106	Building Fire # 162412	9	Medium	Building fire, low potential for AFFF use, wellhead protection area, sensitive aquifer, 4 wells within 1,000 ft	2563 HYDRAM	Oakdale	Washington	MN	55128	no			yes	504293.262	490126.033
F107	Building Fire # 162707	9	Medium	Building fire, low potential for AFFF use, wellhead protection area, sensitive aquifer, 2 wells within 1,000 ft	7288 31ST St N	Oakdale	Washington	MN	55128	no			yes	502220.007	490763.97
F110	Building Fire # 200442	9	Medium	Building fire, low potential for AFFF use, wellhead protection area, sensitive aquifer	7057 29RD St N	Oakdale	Washington	MN	55128	no			yes	502947.542	490919.874

Table A-1
 Sites of Concern, Limited Phase I Inventory Report
 Project 1007
 Minnesota Pollution Control Agency

SITE RANK AND RATIONALE					SITE INFORMATION										
Site ID	Site Name(s)	Overall Site Score	Overall Site Rank Designation	Ranking Rationale	Site Address(es)	City	County	State	Zip	Within 500 feet of FEMA Flood Hazard Zone (Y/N)	Community Receptor within 500 feet	Community Receptor Name	GIS Verified (Y/N)	Easting	Northing
S002	Walker Field AIRPORT/AS. Walker Field MWS	9	Medium	Airport, NAICS High Loading, Karst aquifer, 3 wells within 1,000 ft. NAICS Code(s): Other Airport Operations	1022 Indian Trl S	Alton	Washington	MA	55001	no			yes	114665.057	4975855.864
S003	One Day Floors	9	Medium	Wetland protection area, karst aquifer, NAICS Code(s): Other Chemical and Allied Product, NAICS Code(s): Wholesale	2279 H&J Ave N	St Paul	Washington	MA	55128	no			yes	105991.386	4880699.914
S015	Technical Intelligence	9	Medium	Wetland protection area, karst aquifer, NAICS Code(s): Other Commercial & Service Industry Machinery Mfg	412 Wedgewood Dr	St. Paul	Washington	MA	55115	no			yes	501893.227	4981950.774
S017	Spess Carpet Cleaning	9	Medium	Karst aquifer, 19 wells within 1,000 ft. NAICS Code(s): Carpet & Upholstery Cleaning Services	178 Saint Croix Trl FIVE/16200 301 St. N.	Lakeland	Washington	MA	55043	no			yes	118010.836	4977391.023
S024	ANNENSON AVIATION LLC	9	Medium	Karst aquifer, 19 wells within 1,000 ft. NAICS Code(s): Other Airport Operations	4984 HILLVALE AVE N	SANT PAUL	Washington	MA	55128	no			yes	503813.789	4982340.491
S030	ADVANCED TECHNOLOGIES TECH KROY MEDICAL INC. MICROPURE MEDICAL INC.	9	Medium	Karst aquifer, 11 wells within 1,000 ft. NAICS Code(s): Other Miscellaneous Fabricated Metal Product - Miscellaneous	177 NEAL AVE N	STILLWATER	Washington	MA	55082	no	yes	St. Croix Monastery School	yes	51248.381	4977333.009
S032	AKEN NANCY CORNERSTONE GRAPHICS	9	Medium	Wetland protection area, sensitive aquifer, 2 wells within 1,000 ft. NAICS Code(s): Support Activities for Printing	2732 9TH AVE E	SANT PAUL	Washington	MA	55109	yes			yes	101177.351	4884478.203
S036	ALL SIBDAL BUCKS COTTAGE GROVE	9	Medium	Karst aquifer, 64 wells within 1,000 ft. NAICS Code(s): Other Airport Operations	16854 6TH ST N	LAKELAND	Washington	MA	55043	no			yes	117283.348	4987064.106
S047	AVCON ARMATIVE CITY	9	Medium	Karst aquifer, 67 wells within 1,000 ft. NAICS Code(s): Other Airport Operations	8660 IRONWOOD TRL N	LAKE ELMO	Washington	MA	55042	no			yes	100522.388	4951885.912
S048	BALDWIN PARACHUTE CENTER	9	Medium	Karst aquifer, 8 wells within 1,000 ft. NAICS Code(s): Other Airport Operations	2235 GARDEN AVE N	STILLWATER	Washington	MA	55082	no			yes	514246.919	4980011.837
S053	BLANE PLATING	9	Medium	Wetland protection area, sensitive aquifer, NAICS Code(s): Electroplating, Plating, Polishing, Anodizing, and Coating, Lead Smelt	2786 GRESHAM AVE N	SANT PAUL	Washington	MA	55128	no			yes	102433.335	4981618.746
S055	BOSTON SCIENTIFIC CORPORATION	9	Medium	Karst aquifer, 20 wells within 1,000 ft. surface water within 500 ft. NAICS Code(s): Other Commercial and Service Industry Machinery Manufacturing	1833 ORWELL AVE N	STILLWATER	Washington	MA	55082	yes			yes	515103.872	4979385
S057	C & S ELECTRIC	9	Medium	Karst aquifer, 20 wells within 1,000 ft. surface water within 500 ft. NAICS Code(s): Other Commercial and Service Industry Machinery Manufacturing	7824 DEMONTREVILLE TRL N	LAKE ELMO	Washington	MA	55042	yes			yes	104077.269	4955445.813
S058	C D SYSTEMS OF MINNESOTA INC	9	Medium	Karst aquifer, 3 wells within 1,000 ft. surface water within 500 ft. NAICS Code(s): Other Commercial and Service Industry Machinery Manufacturing	8270 HEDDEN BAY TRAIL	LAKE ELMO	Washington	MA	55042	yes			yes	104869.303	4984047.207
S069	CLUB JUST JUMP	9	Medium	Karst aquifer, 20 wells within 1,000 ft. NAICS Code(s): Other Airport Operations	1340 PARKS TRL N	STILLWATER	Washington	MA	55082	no			yes	510766.554	4979248.843
S074	CRITICAL THINKING CLUB MNN	9	Medium	Karst aquifer, 12 wells within 1,000 ft. NAICS Code(s): Other Airport Operations	2690 NORTHDRIVE LN N	STILLWATER	Washington	MA	55082	no			yes	513284.1	4981666.409
S077	DESIGNS BY VICTORIA	9	Medium	Wetland protection area, sensitive aquifer, 1 well within 1,000 ft. 1 public supply well within 1,000 ft. NAICS Code(s): Textile and Fabric Finishing Mills	7021 13TH ST N	SANT PAUL	Washington	MA	55128	no			yes	103628.820	4979395.83
S080	DIGITAL GRAPHICS PLUS	9	Medium	1,000 ft. NAICS Code(s): Commercial Printing (except Screen and Books)	17 CHAMARRON	LAKE ELMO	Washington	MA	55042	no			yes	109482.599	4978956.124
S084	EDUCATIONAL VIDEO ASSOCIATION, GILSON SOLAR INTERIORS	9	Medium	Karst aquifer, 19 wells within 1,000 ft. surface water within 500 ft. NAICS Code(s): All Other Miscellaneous Fabricated Metal Product Manufacturing	4473 N OLSON LAKE TRL 4473 OLSON LAKE TRL	LAKE ELMO	Washington	MA	55042	yes			yes	104289.234	4984441.248
S093	EXPORT CARPET CARE	9	Medium	Wetland protection area, karst aquifer, 1 well within 1,000 ft. NAICS Code(s): Carpet and Upholstery Cleaning Services	5029 GRENADIER AVE N	Oakdale	Washington	MA	55128	no	yes	Carle's Elementary	yes	102206.15	4983731.123
S093	FIVE STAR CARPET CLEANING	9	Medium	Wetland protection area, karst aquifer, 3 wells within 1,000 ft. NAICS Code(s): Carpet and Upholstery Cleaning Services	3880 KLONDAKE AV N 3880 KLONDAKE AVE N	LAKE ELMO	Washington	MA	55042	no			yes	108825.359	4982565.816
S094	FLOWERCARDS	9	Medium	Wetland protection area, karst aquifer, 21 wells within 1,000 ft. NAICS Code(s): Other Commercial and Service Industry Machinery Manufacturing	9886 57TH ST N	LAKE ELMO	Washington	MA	55042	yes			yes	107326.26	4984327.201
S097	FRENCHMAN'S CARPET CLEANING	9	Medium	Wetland protection area, karst aquifer, NAICS Code(s): Carpet and Upholstery Cleaning Services	83 Chamarron	Lake Elmo	Washington	MA	55042	no			yes	105991.133	4979461.726
S100	GARYS DIVERSIFIED SERVICES	9	Medium	Wetland protection area, karst aquifer, 1 well within 1,000 ft. NAICS Code(s): Other Commercial and Service Industry Machinery Manufacturing	838 FLORENCE AVE	MAHTOMED	Washington	MA	55113	no			yes	103052.229	4982086.528
S101	GIBSON INDUSTRIES INC	9	Medium	Wetland protection area, karst aquifer, 1 well within 1,000 ft. NAICS Code(s): All Other Miscellaneous Fabricated Metal Product Manufacturing	54 BERWICK PL	SANT PAUL	Washington	MA	55115	no			yes	503834.4	4987255.905
S125	INTERGRAL CORPORATION	9	Medium	Wetland protection area, sensitive aquifer, 6 wells within 1,000 ft. NAICS Code(s): Paper Bag and Coated and Laminated Paperboard Manufacturing	9772 HUDSON RD	SANT PAUL	Washington	MA	55125	no			yes	107230.427	4977925.968
S134	KRISTYS ASSETS WIND CHIMES	9	Medium	Wetland protection area, karst aquifer, NAICS Code(s): All Other Miscellaneous Fabricated Metal Product Manufacturing	80 CHAMARRON	LAKE ELMO	Washington	MA	55042	no			yes	104473.172	4979328.203
S186	PERCEIVED IMAGES INC	9	Medium	Wetland protection area, karst aquifer, 1 well within 1,000 ft. NAICS Code(s): Commercial Printing (except Screen and Books)	113 DARLVA WAY	SANT PAUL	Washington	MA	55115	no			yes	103869.408	4988263.92
S170	PETERSEN MACHINE & TOOL, INC	9	Medium	Wetland protection area, sensitive aquifer, 1 well within 1,000 ft. NAICS Code(s): Electroplating, Plating, Polishing, Anodizing, and Coating	5061 GENEVIA AVE N	SANT PAUL	Washington	MA	55123	yes			yes	101245.611	4885371.117
S182	RAPID PRINT AND COPY	9	Medium	Wetland protection area, karst aquifer, 6 wells within 1,000 ft. NAICS Code(s): Commercial Printing (except Screen and Books)	7407 52ND ST N	SANT PAUL	Washington	MA	55128	no			yes	103386.618	4985420.884
S185	RECYCLING SERVICES INC	9	Medium	Karst aquifer, 21 wells within 1,000 ft. NAICS Code(s): Solid Waste Landfill	687 NOBLE AVE N	STILLWATER	Washington	MA	55082	no			yes	113420.27	4978716.465
S186	REITER PRINTING	9	Medium	Wetland protection area, karst aquifer, 3 wells within 1,000 ft. 1 public supply well, NAICS Code(s): Commercial Printing (except Screen and Books)	3193 HADLEY AVE N	ST PAUL	Washington	MA	55128	no			yes	103823.099	4982282.989
S187	ST CROSS SIMM CLUB	9	Medium	Karst aquifer, 25 wells within 1,000 ft. NAICS Code(s): Other Airport Operations	14885 28TH ST N	STILLWATER	Washington	MA	55082	no			yes	115669.438	4981787.449
S200	STRAND SECRETARIAL SERVICE	9	Medium	Wetland protection area, karst aquifer, 1 well within 1,000 ft. NAICS Code(s): Commercial Printing (except Screen and Books)	2912 SUMMIT CT	SANT PAUL	Washington	MA	55110	yes			yes	100811.841	4987228.778
S212	TRAIL RIDERS SADDLE CLUB INC	9	Medium	Karst aquifer, NAICS Code(s): Other Airport Operations	2134 NEAL AVE S	AFTON	Washington	MA	55001	no			yes	512225.820	4978698.734
S213	TYPESETTING PLUS	9	Medium	Wetland protection area, sensitive aquifer, 3 wells within 1,000 ft. NAICS Code(s): Support Activities for Printing	8135 4E ST N	ST PAUL	Washington	MA	55109	no			yes	101442.450	4980879.648
S216	VANDELLE INDUSTRIES LLC	9	Medium	Karst aquifer, 2 wells within 1,000 ft. surface water within 500 ft. NAICS Code(s): All Other Miscellaneous Fabricated Metal Product Manufacturing	9302 LAKE JANE TRL N	LAKE ELMO	Washington	MA	55042	yes			yes	106020.248	4984363.818
S223	SCHLIS DUMPSTERS INC Location 2	9	Medium	Karst aquifer, 44 wells within 1,000 ft. NAICS Code(s): Solid Waste Landfill	2876 INNSDALE AVE N	LAKE ELMO	Washington	MA	55042	no			yes	100522.388	4981924.885
S224	HYDRO MACHINING	9	Medium	Wetland protection area, sensitive aquifer, 1 well within 1,000 ft. NAICS Code(s): Electroplating, Plating, Polishing, Anodizing, and Coating	7899 24TH ST N	SANT PAUL	Washington	MA	55128	no			yes	104223.203	4880699.346
S229	Alton Farm Dump	9	Medium	Active Farm Dump, karst aquifer, Brownfields Site	13007 10th Street South	AFTON	Washington	MA	55001	no			yes	513847.58	4975845.073
S230	Farmer Lakeland City Dump	9	Medium	Former Dump Site, karst aquifer, 10 wells within 1,000 ft. Site Assessment Suspended/contaminated	No address listed	Lakeland	Washington	MA	55043	no			yes	117889.873	4979372.772
S231	Lakeland Dump Site	9	Medium	Former Dump Site, karst aquifer, 48 wells within 1,000 ft. Site Assessment Suspended/contaminated	602 Quarr Ave	Lakeland	Washington	MA	55043	no			yes	117897.927	4978184.703

Table A-1
 Sites of Concern, Limited Phase I Inventory Report
 Project 1007
 Minnesota Pollution Control Agency

SITE RANK AND RATIONALE					SITE INFORMATION										
Site ID	Site Name(s)	Overall Site Score	Overall Site Rank Designation	Ranking Rationale	Site Address(es)	City	County	State	Zip	Within 500 feet of FEMA Flood Hazard Zone (Y/N)	Community Receptor within 500 feet	Community Receptor Name	GIS-Verified (Y/N)	Existing	Nonexisting
S239	River Valley Printing	8	Medium	Commercial Printing location NOT listed in Research, Use Search identified as a possible SOC. River Valley Truck Shop Leak Site, least aquifer, 31 wells within 1,000 ft.	98 St. Croix Tr N	Lakeland	Washington	MN	55043	no			yes	518203.681	457742.887
F033	Building Fire # 432	8	Medium	Building fire, low potential for APFF fire, least aquifer, 10 wells within 1,000 ft.	7775 Upper 49th St N	Coakley	Washington	MN	55128	no			yes	504640.880	486910.628
F043	Building Fire # 11993	8	Medium	Building fire, low potential for APFF fire, least aquifer, 10 wells within 1,000 ft.	5717 Highland	Lake Elmo	Washington	MN	55042	no			yes	504603.803	469469.522
F041	Building Fire # 14013	8	Medium	Building fire, low potential for APFF fire, least aquifer, 10 wells within 1,000 ft.	11239 30th St N	Lake Elmo	Washington	MN	55042	no			yes	505693.411	458268.283
F047	Building Fire # 17100	8	Medium	Building fire, low potential for APFF fire, least aquifer, 10 wells within 1,000 ft.	803 Oakgreen	Pine Springs	Washington	MN	55115	no			yes	505093.722	458608.284
F103	Building Fire # 181863	8	Medium	Building fire, low potential for APFF fire, least aquifer, 21 wells within 1,000 ft.	803 Oakgreen	West Lakeland Township	Washington	MN	55082	no			yes	513897.722	457865.881
S004	Inah Oxygen Co. Inah Oxygen Company	8	Medium	Process chemicals, least aquifer, 15 wells within 1,000 ft. NAICS Code(s) Other Chemical and Allied Products - Minor Wastewater	2110 Legion Ln	Lake Elmo	Washington	MN	55042	yes			yes	510593.232	458074.583
S027	ACCURATE AUTO & MACHINING	8	Medium	Kearf aquifer, 17 wells within 1,000 ft. NAICS Code(s) Electromechanical, Plumbing, Painting, Amending, and Coloring	511 BILE AVE N	LAKE ELMO	Washington	MN	55042	yes			yes	505739.407	489576.752
S042	ANDERSON HOME INSPECTION INC	8	Medium	Wellhead protection area, sensitive aquifer, NAICS Code(s) Textile and Fabric Finishing Mills	2845 GREYSTONE AVE N	SANT PAUL	Washington	MN	55128	no			yes	502983.620	469145.671
S042	BIOLAISTIC TISSUE ENGINEERING	8	Medium	Wellhead protection area, sensitive aquifer, 2 wells within 1,000 ft. 1 public supply well within 1,000 ft. NAICS Code(s) Other Medical Equipment Manufacturing	6881 37TH ST N	SANT PAUL	Washington	MN	55128	no			yes	503032.388	4583185.001
S071	CONVERGENT CONCEPTS	8	Medium	Wellhead protection area, sensitive aquifer, NAICS Code(s) Semiconductor and Related Device Manufacturing	6428 UPPER 46TH ST N	SANT PAUL	Washington	MN	55128	no			yes	501853.614	459471.628
S103	GK GRINDING	8	Medium	Kearf aquifer, 33 wells within 1,000 ft. NAICS Code(s) Electromechanical, Plumbing, Painting, Amending, and Coloring	34 QUAMWELL AVE S	LAKELAND	Washington	MN	55043	yes			yes	517524.644	457726.887
S119	HYCOM MACHINING	8	Medium	Kearf aquifer, 26 wells within 1,000 ft. NAICS Code(s) Electromechanical, Plumbing, Painting, Amending, and Coloring	1522 IVORY CT	LAKE ELMO	Washington	MN	55042	no			yes	505014.162	457978.261
S129	JHW FITCHER JR	8	Medium	Kearf aquifer, 46 wells within 1,000 ft. NAICS Code(s) Paint and Coating Manufacturing	74 QUANT AVE N	LAKELAND	Washington	MN	55043	no			yes	517854.594	457746.483
S146	MAVS DESIGNS	8	Medium	Wellhead protection area, sensitive aquifer, 4 wells within 1,000 ft. NAICS Code(s) All Other Miscellaneous Textile Mills	2405 HELMAD AVE N	SANT PAUL	Washington	MN	55128	no			yes	503054.802	4691124.333
S146	MCKINNOUGH SEWER SERVICE INC	8	Medium	Kearf aquifer, 69 wells within 1,000 ft. NAICS Code(s) Textile and Fabric Finishing Mills	16233 8TH ST N	LAKELAND	Washington	MN	55043	no			yes	517289.478	4978347.586
S151	THE NONPROMOTING SERVICE ARMY Repair Shop, US SLOTT MACHINE DISTRIBUTION	8	Medium	Wellhead protection area, sensitive aquifer, 2 wells within 1,000 ft. NAICS Code(s) Transport Equipment	6080 50TH ST	ST PAUL	Washington	MN	55109	yes			yes	501316.948	4583327.028
S165	NORONC TOOLING COMPANY	8	Medium	Kearf aquifer, 7 wells within 1,000 ft. NAICS Code(s) Electromechanical, Plumbing, Painting, Amending, and Coloring	3888 JAMACA AVE N	LAKE ELMO	Washington	MN	55042	no			yes	506961.736	458371.717
S171	PGAS AND POINTS INC	8	Medium	Kearf aquifer, 11 wells within 1,000 ft. NAICS Code(s) Support Activities for Mining	8085 39TH STREET NORTH	LAKE ELMO	Washington	MN	55042	no			yes	504545.054	4693544.363
S188	BAF INC, S A F INC	8	Medium	Kearf aquifer, 5 wells within 1,000 ft. NAICS Code(s) Electromechanical, Plumbing, Painting, Amending, and Coloring	12889 10TH ST S	AFTON	Washington	MN	55001	yes			yes	511941.217	4575975.594
S202	SUBSBAN HOME INSPECTION	8	Medium	Wellhead protection area, sensitive aquifer, NAICS Code(s) Textile and Fabric Finishing Mills	7948 19TH ST N	SANT PAUL	Washington	MN	55128	no			yes	503897.309	4693208.584
S214	UNITED TEXTILES INC	8	Medium	Wellhead protection area, sensitive aquifer, 2 wells within 1,000 ft. 1 public supply well, NAICS Code(s) Carpet and Floor Mills	1380 HELMAD AVE N	SANT PAUL	Washington	MN	55128	no			yes	503478.919	4579486.333
S217	YML DESIGN ASSOCIATES INC	8	Medium	Sensitive aquifer, sensitive aquifer, NAICS Code(s) Textile and Fabric Finishing Mills	68 BERWICK PL, 8156 9TH ST PL N	SANT PAUL	Washington	MN	55128	no			yes	504036.287	4579854.125
S221	YOUR HOME INSPECTION SERVICES	8	Medium	Wellhead protection area, sensitive aquifer, 2 wells within 1,000 ft. NAICS Code(s) Textile and Fabric Finishing Mills	6273 45TH ST N	SANT PAUL	Washington	MN	55128	no			yes	501812.803	4584487.369
S226	MNDOT 130W Altus Site	8	Medium	Highway, potential sensitive source of PFAS, least aquifer, 4 wells within 1,000 ft. VIC Site	14223 Hudson Road S	West Lakeland Township	Washington	MN	55082	no			yes	514879.247	4577225.676
S227	Hardt Inc - Plant 301	8	Medium	Alphabet Paving Machine and Block Manufacturing - Other Automotive Mechanical and Electrical Repair and Maintenance Kearf aquifer, 3 wells within 1,000 ft. VIC Site, Tank, Leak Site	15001 Hudson Blvd	West Lakeland Township	Washington	MN	55082	no			yes	515308.388	4577544.805
S236	Lake Elmo Fire Department and Building Fire # 101714	8	Medium	Building fire, low potential for APFF fire, wellhead protection area, sensitive aquifer, 8 wells within 1,000 ft.	3510 Lovemo	Lake Elmo	Washington	MN	55042	no			yes	505034.744	4582919.082
S237	Lakeland Oil Contamination	8	Medium	VOCL, 28 wells within 1,000 ft. NAICS Code(s) Petroleum Refining and Related Support Activities, 2 wells within 1,000 ft. Benzene and Toluene		Lakeland	Washington	MN	55082	no			yes	518211.809	4577885.86
S230	WHITE LACE CAKES and Building Fire # 78	8	Medium	Wellhead protection area, sensitive aquifer, 4 wells within 1,000 ft. NAICS Code(s) Confectionery Product Manufacturing	1402 Helms Avenue N	Oakdale	Washington	MN	55128	no			yes	502643.774	4579151.104
S001	Lake Elmo Airport 216 MINNEAPOLIS-ST PAUL MET AIRPORT MINNEAPOLIS-ST PAUL MET AIRPORT, BIDE TA AVIATION LLC, VALTERS AVIATION SERVICE STN	7	Medium	Airport, NAICS high rating, least aquifer, 18 wells within 1,000 ft. NAICS Code(s) Other Airport Operations, Tank, Leak Site	3275 Manning Ave N #1 and #2	Lake Elmo	Washington	MN	55042	no			yes	510815.855	4582866.729
S016	Michael's Carpet Cleaning, Michael's Best Matts & Carpets, MICHAEL'S CARPET CLEANING, MICHAEL'S BLDG MAINT & COFF ELO	7	Medium	Wellhead protection area, sensitive aquifer, 1 well within 1,000 ft. NAICS Code(s) Carpet & Upholstery Cleaning Services	4025 Upper 49th St N	St. Paul	Washington	MN	55128	no			yes	501675.107	4584870.166
S021	4900 STREET PRINTING	7	Medium	Wellhead protection area, sensitive aquifer, NAICS Code(s) Commercial Printing (except Screen and Book)	7172 UPPER 43RD ST N	SANT PAUL	Washington	MN	55128	no			yes	503944.207	4594241.101
S023	AAA WICKES FURNACE CLEANING and Building Fire # 512	7	Medium	Building fire, low potential for APFF fire, wellhead protection area, sensitive aquifer, NAICS Code(s) Carpet and Upholstery Cleaning Services	8926 35TH ST N	ST PAUL	Washington	MN	55128	no			yes	502914.860	4592853.511
S025	ABC CARPET CLEANING	7	Medium	Wellhead protection area, sensitive aquifer, 3 wells within 1,000 ft. NAICS Code(s) Carpet & Upholstery Cleaning Services	7475 18th St N	St Paul	Washington	MN	55128	no			yes	503271.214	4579960.778
S031	AFFORDABLE EMBROIDERY	7	Medium	Kearf aquifer, 18 wells within 1,000 ft. NAICS Code(s) All Other Textile Mills	2825 GARNDEN AVE N	STILLWATER	Washington	MN	55082	no			yes	514629.426	4881884.34
S041	ANDERSON CLEANING SPECIALIST Anderson Carpet & Upholstery	7	Medium	Wellhead protection area, sensitive aquifer, NAICS Code(s) Carpet & Upholstery Cleaning Services	2211 Health Ave N 48	St Paul	Washington	MN	55128	no			yes	503896.488	4583636.037

Table A-1
 Sites of Concern, Limited Phase I Inventory Report
 Project 1007
 Minnesota Pollution Control Agency

SITE RANK AND RATIONALE				SITE INFORMATION											
Site ID	Site Name(s)	Overall Site Score	Overall Site Rank Designation	Ranking Rationale	Site Address(es)	City	County	State	Zip	Within 500 feet of FEMA Flood Hazard Zone (Y/N)	Community Receptor within 500 feet	Community Receptor Name	GIS Verified (Y/N)	Easting	Northing
S131	JFS ENTERPRISES INC	6	Medium	Kerol aquifer: 81 wells within 1,000 ft, NAICS Codes: Carpet and Upholstery, Cheese Servicing Sensative aquifer: 1 well within 1,000 ft, NAICS Codes: Support Activities for Printing	16200 3RD ST N	LAKELAND	Washington	MN	55043	no			yes	117055.133	4977859.619
S137	LASERWARE	6	Medium	Kerol aquifer: 1 well within 1,000 ft, NAICS Codes: Support Activities for Printing	12302 320th St N PO Box 837	Lake Elmo	Washington	MN	55042	yes			yes	111444.692	4982144.186
S150	MINVADA CORP	6	Medium	Kerol aquifer: 26 wells within 1,000 ft, NAICS Codes: All Other Miscellaneous Fabricated Metal Product Manufacturing	16038 1ST ST N	LAKELAND	Washington	MN	55043	no			yes	117204.372	4977535.423
S184	PARADISE MANUFACTURING LLC	6	Medium	Kerol aquifer: 18 wells within 1,000 ft, NAICS Codes: Other Miscellaneous Fabricated Metal Product Manufacturing	1000 NORELL AVE N	STILLWATER	Washington	MN	55082	no			yes	112327.073	4979101.166
S185	PARAGON PRESS	6	Medium	Kerol aquifer: 10 wells within 1,000 ft, NAICS Codes: Commercial Printing (except Screen and Books)	1532 NORLAN AVE N	STILLWATER	Washington	MN	55082	no			yes	112779.933	4979000.853
S186	PARUS MEDICAL LLC	6	Medium	Kerol aquifer: 32 wells within 1,000 ft, NAICS Codes: Other Instrumental Machinery Manufacturing	722 MIDWEST TRAIL CIR N	LAKE ELMO	Washington	MN	55042	no			yes	111670.832	4979205.124
S178	PRO-SERVE	6	Medium	Kerol aquifer: 1 well within 1,000 ft, NAICS Codes: Carpet and Upholstery, Cheese Servicing	11291 30TH ST N	LAKE ELMO	Washington	MN	55042	no			yes	105981.481	4950206.913
S194	SMART PROMOTIONAL PRINTING LLC and Building Pk # 10056	6	Medium	Building fire: low potential for AFFF use. Kerol aquifer: 19 wells within 1,000 ft, NAICS Codes: Commercial Printing (except Screen and Books) Sensative aquifer: 54 wells within 1,000 ft, NAICS Codes: All Other Miscellaneous Fabricated Metal Product Manufacturing	5480 HILTOP AVE N	LAKE ELMO	Washington	MN	55042	no			yes	103622.571	4980204.608
S210	TERRATECH INDUSTRIES	6	Medium	Kerol aquifer: 54 wells within 1,000 ft, NAICS Codes: All Other Miscellaneous Fabricated Metal Product Manufacturing	155 QUANT AVE N	LAKELAND	Washington	MN	55043	no			yes	111723.275	4977534.262
S225	Baytown GW Contamination Site	6	Medium	TCE Plume: potential co-mingling with PFAS plumes, sensitive aquifer: 27 wells within 1,000 ft, Brownfields Site, Tanks	11325 Stillwater Blvd N	Lake Elmo	Washington	MN	55042	no			yes	109754.383	4983231.881
S230	ALL PRO CARPET RESTRETCHING	5	Low	Sensitive aquifer: 1 well within 1,000 ft, NAICS Codes: Carpet & Upholstery, Cheese Servicing	3933 Lavonne Ave N	Lake Elmo	Washington	MN	55042	no			yes	105443.831	4983546.841
S272	CORPORATE FORMS & GRAPHICS	5	Low	Sensitive aquifer: 15 wells within 1,000 ft, NAICS Codes: Commercial Printing (except Screen and Books)	10301 3RD STREET PL N	LAKE ELMO	Washington	MN	55042	no			yes	100722.447	4977671.255
S105	GLD INDUSTRIES INC	5	Low	Unsatd production area: 13 wells within 1,000 ft, NAICS Code(s) All Other Miscellaneous Fabricated Metal Product Manufacturing	10774 3RD STREET PL N	LAKE ELMO	Washington	MN	55042	yes			yes	109753.352	4977855.805
S132	KEYSTONE AUTOMATION INC	5	Low	Sensitive aquifer: 1 well within 1,000 ft, NAICS Codes: Electrical Apparatus and Equipment, Electronic Components	3880 Lavonne Ave N #14	Lake Elmo	Washington	MN	55042	no			yes	105431.491	4983451.131
S211	Excess Printing & Dist Inc: Excess Printing & Distribution	4	Low	Sensitive aquifer: 25 wells within 1,000 ft, surface water body within 500 ft, NAICS Codes: Commercial Printing (except Screen & Books)	52 Long Lake Rd Ste 180-11242 Stillwater Blvd N	Mahomed, Lake Elmo	Washington	MN	55115, 55042	no			yes	106811.838	4933205.535
S212	National Reprographics National Reprographics Inc, NATIONAL REPROGRAPHICS LLC	4	Low	Sensitive aquifer: 4 wells within 1,000 ft, NAICS Codes: Commercial Printing (except Screen & Books)	11343 39th St N #5	Lake Elmo	Washington	MN	55042	no			yes	105950.622	4983937.364
S201	FARMER BROS CO	4	Low	Sensitive aquifer: 4 wells within 1,000 ft, NAICS Codes: Other Commercial and Service Industry Machinery Manufacturing	9626 68TH CT N	STILLWATER	Washington	MN	55082	yes			yes	105954.725	4988706.23
S135	LAKE ELMO HARDWOOD LUMBER INC	4	Low	Sensitive aquifer: 14 wells within 1,000 ft, NAICS Codes: Other Industrial Machinery Manufacturing, Lumber	11320 Upper 33rd St N PO Box 877	Lake Elmo	Washington	MN	55042	no			yes	103704.66	4982977.856
S187	PEPIN STAMPING & TUBE BENDING	4	Low	Sensitive aquifer: 20 wells within 1,000 ft, NAICS Codes: Other Commercial and Service Industry Machinery Manufacturing	11227 STILLWATER BLVD	LAKE ELMO	Washington	MN	55042	no			yes	105950.073	4983277.387
S200	C. A. GERBITZ CO, INC	4	Low	Sensitive aquifer: 28 wells within 1,000 ft, NAICS Codes: Wood (e.g., veneer, plywood and engineered wood products, wood emulsion and panels)	11299 Stillwater Blvd. No.	Lake Elmo	Washington	MN	55042	no			yes	105954.503	4983295.737

Table A-1
 Sites of Concern, Limited Phase I Inventory Report
 Project 1007
 Minnesota Pollution Control Agency

SITE RANK AND RATIONALE				SITE NAICS AND SIC CODE INFORMATION							DATABASE RESOURCES							
Site ID	Site Name(s)	Overall Site Score	Overall Site Rank Designation	Ranking Rationale	SIC Code(s)	SIC Code Description(s)	Years Listed for SIC	All Associated NAICS Code(s)	Risk-Triggered NAICS Code(s)	NAICS Code Description(s)	Years Listed for NAICS Code(s)	Research USA Current Site List	Research USA Historic Site List	EDR PFAS Site List	EDR Non-PFAS Site List	Made in Minnesota Site List	Within Site List	Fire Department Records
F070	Building Fire # 130084	17	High	Building fire, low potential for APFF use, wellhead protection area, least aquifer, 3 wells within 1,000 ft, 1 public supply well within 500 ft, surface water within 500 ft								Not listed	Not listed	Not listed	Not listed	Not listed	Not listed	Building Fire # 130084
S036	AMERICAN POLYMER CORPORATION, B & S INC, BALLISTIC RECOVERY SYSTEMS INC	16	High	Wellhead protection area, least aquifer, 4 wells within 1,000 ft, NAICS Code(s) Petroleum Lubricating Oil and Grease Manufacturing	2992	Lubricating Oils and Greases	1992		324191	Petroleum Lubricating Oil and Grease Manufacturing		Not listed	Not listed	Not listed	Yes	Not listed	Not listed	
F024	Building Fire # 336	15	Medium - High	Building fire, low potential for APFF use, wellhead protection area, sensitive aquifer, 2 wells within 1,000 ft, 1 public supply well within 1,000 ft, surface water within 1,000 ft								Not listed	Not listed	Not listed	Not listed	Not listed	Not listed	Building Fire # 336
F056	Building Fire # 111595	15	Medium - High	Building fire, low potential for APFF use, wellhead protection area, sensitive aquifer, 2 wells within 1,000 ft, 1 public supply well within 1,000 ft, surface water within 500 ft								Not listed	Not listed	Not listed	Not listed	Not listed	Not listed	Building Fire # 111595
F108	Building Fire # 200028	15	Medium - High	Building fire, low potential for APFF use, wellhead protection area, sensitive aquifer, 3 wells within 1,000 ft, 1 public supply well within 500 ft, surface water within 500 ft								Not listed	Not listed	Not listed	Not listed	Not listed	Not listed	Building Fire # 200028
S020	3 M CLUB OF ST PAUL INC (Currently the Royal Golf Club)	15	Medium - High	Kanal aquifer, 1 well within 1,000 surface water body within 500 ft, NAICS Code(s) Other Airport Operations, Leak Site	7907	Membership Sports and Recreation Clubs	1980, 1982, 1986, 1987, 1989, 1997, 2000-2002, 2006, 2007, 2010		488119	Other Airport Operations		Not listed	Not listed	Not listed	Yes	Yes	Not listed	LEADWORKER, LEADWORKER MINPCA ID 011225, MINPCA ID 211611, SA0000251, MN021027148, Tanks (no ID#s)
S034	AIRPORT MD	15	Medium - High	Airport, wellhead protection area, sensitive aquifer, 8 wells within 1,000 ft, 1 public supply well within 100 ft, NAICS Code(s) Other Airport Operations	488103	Airports, Flying Fields, and Services	2010, 2012		488119	Other Airport Operations		Not listed	Not listed	Not listed	Yes	Not listed	Not listed	
S064	CENTRAL SWEEP L L C	15	Medium - High	Wellhead protection area, least aquifer, 4 wells within 1,000 ft, surface water within 500 ft, NAICS Code(s) Other Airport Operations	495901	Sanitary Services, Nec	2000		488119	Other Airport Operations		Not listed	Not listed	Not listed	Yes	Not listed	Not listed	MINPCA#1298, MN036575461
S087	ENGLUND DAVID, MINNESOTA STAND UP PADDLEBOARD	15	Medium - High	Wellhead protection area, least aquifer, 3 wells within 1,000 ft, NAICS Code(s) Other Airport Operations	495903	Sanitary Services, Nec	2012 - 2014		488119	Other Airport Operations		Not listed	Not listed	Not listed	Yes	Not listed	Not listed	
S172	PIONEER BOOSTER CLUB INC	15	Medium - High	Kanal aquifer, 1 well within 1,000 surface water within 500 ft, NAICS Code(s) Other Airport Operations	790700	Membership Sports and Recreation Clubs			488119	Other Airport Operations		Not listed	Not listed	Not listed	Yes	Not listed	Not listed	
F033	Building Fire # 681	14	Medium - High	Building fire, low potential for APFF use, wellhead protection area, least aquifer, 2 wells within 1,000 ft, 1 public supply well within 500 ft								Not listed	Not listed	Not listed	Not listed	Not listed	Not listed	Building Fire # 681
F025	Building Fire # 1332	14	Medium - High	Building fire, low potential for APFF use, wellhead protection area, least aquifer, surface water within 1,000 ft								Not listed	Not listed	Not listed	Not listed	Not listed	Not listed	Building Fire # 1332
F032	Building Fire # 827	14	Medium - High	Building fire, low potential for APFF use, wellhead protection area, least aquifer, 2 wells within 1,000 ft, surface water within 500 ft								Not listed	Not listed	Not listed	Not listed	Not listed	Not listed	Building Fire # 827
F028	Building Fire # 1418	14	Medium - High	Building fire, low potential for APFF use, wellhead protection area, least aquifer, surface water within 500 ft								Not listed	Not listed	Not listed	Not listed	Not listed	Not listed	Building Fire # 1418
F047	Building Fire # 101257	14	Medium - High	Building fire, low potential for APFF use, wellhead protection area, least aquifer, surface water within 500 ft								Not listed	Not listed	Not listed	Not listed	Not listed	Not listed	Building Fire # 101257
F048	Building Fire # 101687	14	Medium - High	Building fire, low potential for APFF use, wellhead protection area, least aquifer, 2 wells within 1,000 ft, surface water within 500 ft								Not listed	Not listed	Not listed	Not listed	Not listed	Not listed	Building Fire # 101687
F051	Building Fire # 110907	14	Medium - High	Building fire, low potential for APFF use, wellhead protection area, sensitive aquifer, 4 wells within 1,000 ft								Not listed	Not listed	Not listed	Not listed	Not listed	Not listed	Building Fire # 110907
F053	Building Fire # 111135	14	Medium - High	Building fire, low potential for APFF use, wellhead protection area, least aquifer, surface water within 500 ft								Not listed	Not listed	Not listed	Not listed	Not listed	Not listed	Building Fire # 111135
F017	Building Fire # 111597	14	Medium - High	Building fire, low potential for APFF use, wellhead protection area, least aquifer, surface water within 500 ft								Not listed	Not listed	Not listed	Not listed	Not listed	Not listed	Building Fire # 111597
F084	Building Fire # 120876	14	Medium - High	Building fire, low potential for APFF use, wellhead protection area, least aquifer, 1 well within 1,000 ft, surface water within 500 ft								Not listed	Not listed	Not listed	Not listed	Not listed	Not listed	Building Fire # 120876
S003	Willowood Services	14	Medium - High	Trucks, wellhead protection area, least aquifer, 2 wells within 1,000 ft, NAICS Code(s) Petroleum Lubricating Oil and Grease Manufacturing	2992	Lubricating Oils and Greases			324191	Petroleum Lubricating Oil and Grease Manufacturing		Not listed	Yes	Not listed	Not listed	Not listed	Not listed	LEADWORKER, MINPCA ID 21542
S095	FONDAS S BUTTONS CRAFTS, FONDAS BUTTONS & CRAFTS	14	Medium - High	Wellhead protection area, least aquifer, 3 wells within 1,000 ft, surface water within 500 ft, NAICS Code(s) Textile and Apparel Manufacturing	738006	Business Services, Nec	1997, 2000-2002, 2005, 2007, 2010, 2012-2014		313310	Textile and Fabric Finishing Mills		Not listed	Not listed	Not listed	Yes	Not listed	Not listed	
S098	FOTM PRODUCTION SOLUTIONS LLC	14	Medium - High	Wellhead protection area, least aquifer, 3 wells within 1,000 ft, surface water within 500 ft, NAICS Code(s) Printing, Publishing, and Related Activities	260000	Industrial Machinery, Nec	2010		332813	Electroplating, Plating, Polishing, Anodizing, and Coating		Not listed	Not listed	Not listed	Yes	Not listed	Not listed	CO0017034
S104	GLEN Corporation	14	Medium - High	Wellhead protection area, least aquifer, surface water within 1,000 ft, NAICS Code(s) Other Chemical and Allied Products Manufacturing	519999	Chemicals and Allied Products, Nec	2007, 2010, 2012-2014	Primary 424650, Secondary 325999	424650	Other Chemical and Allied Products Manufacturing	2006, 2008, 2010	Not listed	Not listed	Yes	Not listed	Not listed	Not listed	MIN02108017, MN021020531
S114	HASEMAN MACHINE INC, V J ENGINEERING INC	14	Medium - High	Wellhead protection area, least aquifer, 3 wells within 1,000 ft, 1 public supply well within 500 ft, NAICS Code(s) Electromechanical, Electronic, and Computer Equipment Manufacturing	355923, 3559	Industrial Machinery, Nec	1977, 1980, 1982, 1985, 1987, 1992, 1995, 1997, 2000-2002, 2005, 2007, 2010		332813	Electroplating, Plating, Polishing, Anodizing, and Coating		Not listed	Not listed	Not listed	Yes	Not listed	Not listed	PRE080, MN08074183
E024	T & R MACHINING LLC	14	Medium - High	Wellhead protection area, least aquifer, 3 wells within 1,000 ft, 1 public supply well within 500 ft, NAICS Code(s) Electromechanical, Electronic, and Computer Equipment Manufacturing	359903	Industrial Machinery, Nec	2008, 2009, 2010, 2012-2014		332813	Electroplating, Plating, Polishing, Anodizing, and Coating		Not listed	Not listed	Not listed	Yes	Not listed	Not listed	
S045	AROMASYIS INC, GRUBER PALLET INC, H&M CUSTOM FURNITURE INC	14	Medium - High	Wellhead protection area, least aquifer, 2 wells within 1,000 ft, NAICS Code(s) All Other Miscellaneous Fabricated Metal Product Manufacturing, Wood (e.g., veneer, plywood and engineered wood products, wood windows and doors), Tanks	359999, 342801	Manufacturing Industries, Nec	1992, 2005, 2007, 2010, 2012	332999, 321000	332999	All Other Miscellaneous Fabricated Metal Product Manufacturing, Wood (e.g., veneer, plywood and engineered wood products, wood windows and doors)		Not listed	Not listed	Not listed	Yes	Not listed	Yes	MIN000117242, MIN000590176, MIN0100009120, MIN0100020173, MIN0100028044, MIN010119054, MIN01120292, MIN015617065, MIN0208748042, MIN0208748048
F024	Building Fire # 665	13	Medium - High	Building fire, low potential for APFF use, wellhead protection area, sensitive aquifer, 3 wells within 1,000 ft, 1 public supply well within 1,000 ft, surface water within 500 ft								Not listed	Not listed	Not listed	Not listed	Not listed	Not listed	Building Fire # 665
F089	Building Fire # 151816	13	Medium - High	Building fire, low potential for APFF use, wellhead protection area, sensitive aquifer, 2 wells within 1,000 ft, 1 public supply well within 1,000 ft, surface water within 500 ft								Not listed	Not listed	Not listed	Not listed	Not listed	Not listed	Building Fire # 151816
F084	Building Fire # 161565	13	Medium - High	Building fire, low potential for APFF use, wellhead protection area, sensitive aquifer, 2 wells within 1,000 ft, 1 public supply well within 1,000 ft, surface water within 500 ft								Not listed	Not listed	Not listed	Not listed	Not listed	Not listed	Building Fire # 161565

Table A-1
 Sites of Concern, Limited Phase Inventory Report
 Project 1007
 Minnesota Pollution Control Agency

SITE RANK AND RATIONALE				SITE NAICS AND SIC CODE INFORMATION						DATABASE RESOURCES									
Site ID	Site Name(s)	Overall Site Score	Overall Site Rank Designation	Ranking Rationale	SIC Code(s)	SIC Code Description(s)	Years Listed for SIC Code(s)	All Associated NAICS Code(s)	Risk-Triggered NAICS Code(s)	NAICS Code Description(s)	Years Listed for NAICS Code(s)	Research USA Current Site List	Research USA Historic Site List	EDR PFAS Site List	EDR Non-PFAS Site List	Made in Minnesota Site List	WISN Site List	Fire Department Records	
F009	Building Fire # 180592	13	Medium - High	Wellhead protection area, 1 well within 1,000 ft, 1 public supply well within 1,000 ft, surface water within 500 ft			Not listed				Not listed	Not listed	Not listed	Not listed	Not listed	Not listed	Not listed	Building Fire # 180592	
S020	ADVANCED CONVERTING TECH	13	Medium - High	Wellhead protection area, 1 well within 1,000 ft, 1 public supply well within 1,000 ft, surface water within 500 ft	22990	Tanks Goods, Nec	1996		31310	Textile and Fabric Finishing Mills	Not listed	Not listed	Not listed	Yes	Not listed	Not listed	MND000031296		
S087	CEMERY	13	Medium - High	Wellhead protection area, 1 well within 1,000 ft, 1 public supply well within 1,000 ft, surface water within 500 ft	7217	Carpet and Upholstery Cleaning	Not listed		561740	Carpet & Upholstery Cleaning Services	2008 - 2007	Not listed	Yes	Not listed	Not listed	Not listed			
S092	FEDERAL LOGISTICS	13	Medium - High	Wellhead protection area, 1 well within 1,000 ft, 1 public supply well within 1,000 ft, surface water within 500 ft	45030	Refuse Systems	2005		562212	Solid Waste Landfill	Not listed	Not listed	Not listed	Yes	Not listed	Not listed			
S138	LAKELAND BUILDING INSPECTOR	13	Medium - High	Wellhead protection area, 1 well within 1,000 ft, 1 public supply well within 1,000 ft, surface water within 500 ft	73892	Business Services, Nec	2007, 2010, 2012 - 2014		31310	Textile and Fabric Finishing Mills	Not listed	Not listed	Not listed	Yes	Not listed	Not listed			
S147	NORTH TXKAT GIRLS BASKETBALL CLUB	13	Medium - High	Wellhead protection area, 1 well within 1,000 ft, 1 public supply well within 1,000 ft, surface water within 500 ft	79070	Membership Sports and Recreation Clubs	1996 - 1997		488119	Other Airport Operations	Not listed	Not listed	Not listed	Yes	Not listed	Not listed	MND000190322		
S232	Harvard Rowing Company Dump	13	Medium - High	Former Dump Site, wellhead protection area, 1 well within 1,000 ft, 1 public supply well within 1,000 ft, surface water within 500 ft			Not listed				Not listed	Not listed	Not listed	Not listed	Not listed	Not listed	Not listed	540002960	
F002	Building Fire # 1102	12	Medium - High	Wellhead protection area, 1 well within 1,000 ft, 1 public supply well within 1,000 ft, surface water within 500 ft			Not listed				Not listed	Not listed	Not listed	Not listed	Not listed	Not listed	Not listed	Building Fire # 1102	
F028	Building Fire # 832 and 803	12	Medium - High	Wellhead protection area, 1 well within 1,000 ft, 1 public supply well within 1,000 ft, surface water within 500 ft			Not listed				Not listed	Not listed	Not listed	Not listed	Not listed	Not listed	Not listed	Building Fire # 832 and 803	
F029	Building Fire # 1051	12	Medium - High	Wellhead protection area, 1 well within 1,000 ft, 1 public supply well within 1,000 ft, surface water within 500 ft			Not listed				Not listed	Not listed	Not listed	Not listed	Not listed	Not listed	Not listed	Building Fire # 1051	
F026	Building Fire # 806	12	Medium - High	Wellhead protection area, 1 well within 1,000 ft, 1 public supply well within 1,000 ft, surface water within 500 ft			Not listed				Not listed	Not listed	Not listed	Not listed	Not listed	Not listed	Not listed	Building Fire # 806	
F041	Building Fire # 338	12	Medium - High	Wellhead protection area, 1 well within 1,000 ft, 1 public supply well within 1,000 ft, surface water within 500 ft			Not listed				Not listed	Not listed	Not listed	Not listed	Not listed	Not listed	Not listed	Building Fire # 338	
F050	Building Fire # 11014	12	Medium - High	Wellhead protection area, 1 well within 1,000 ft, 1 public supply well within 1,000 ft, surface water within 500 ft			Not listed				Not listed	Not listed	Not listed	Not listed	Not listed	Not listed	Not listed	Building Fire # 11014	
F052	Building Fire # 110950	12	Medium - High	Wellhead protection area, 1 well within 1,000 ft, 1 public supply well within 1,000 ft, surface water within 500 ft			Not listed				Not listed	Not listed	Not listed	Not listed	Not listed	Not listed	Not listed	Building Fire # 110950	
F025	Building Fire # 111088	12	Medium - High	Wellhead protection area, 1 well within 1,000 ft, 1 public supply well within 1,000 ft, surface water within 500 ft			Not listed				Not listed	Not listed	Not listed	Not listed	Not listed	Not listed	Not listed	Building Fire # 111088	
F053	Building Fire # 120477	12	Medium - High	Wellhead protection area, 1 well within 1,000 ft, 1 public supply well within 1,000 ft, surface water within 500 ft			Not listed				Not listed	Not listed	Not listed	Not listed	Not listed	Not listed	Not listed	Building Fire # 120477	
F063	Building Fire # 120675	12	Medium - High	Wellhead protection area, 1 well within 1,000 ft, 1 public supply well within 1,000 ft, surface water within 500 ft			Not listed				Not listed	Not listed	Not listed	Not listed	Not listed	Not listed	Not listed	Building Fire # 120675	
F071	Building Fire # 130144 and 130130	12	Medium - High	Wellhead protection area, 1 well within 1,000 ft, 1 public supply well within 1,000 ft, surface water within 500 ft			Not listed				Not listed	Not listed	Not listed	Not listed	Not listed	Not listed	Not listed	Building Fire # 130144 and 130130	
F073	Building Fire # 130295	12	Medium - High	Wellhead protection area, 1 well within 1,000 ft, 1 public supply well within 1,000 ft, surface water within 500 ft			Not listed				Not listed	Not listed	Not listed	Not listed	Not listed	Not listed	Not listed	Building Fire # 130295	
F077	Building Fire # 130682	12	Medium - High	Wellhead protection area, 1 well within 1,000 ft, 1 public supply well within 1,000 ft, surface water within 500 ft			Not listed				Not listed	Not listed	Not listed	Not listed	Not listed	Not listed	Not listed	Building Fire # 130682	
F085	Building Fire # 150070	12	Medium - High	Wellhead protection area, 1 well within 1,000 ft, 1 public supply well within 1,000 ft, surface water within 500 ft			Not listed				Not listed	Not listed	Not listed	Not listed	Not listed	Not listed	Not listed	Building Fire # 150070	
F102	Building Fire # 181177	12	Medium - High	Wellhead protection area, 1 well within 1,000 ft, 1 public supply well within 1,000 ft, surface water within 500 ft			Not listed				Not listed	Not listed	Not listed	Not listed	Not listed	Not listed	Not listed	Building Fire # 181177	
F109	Building Fire # 200319	12	Medium - High	Wellhead protection area, 1 well within 1,000 ft, 1 public supply well within 1,000 ft, surface water within 500 ft			Not listed				Not listed	Not listed	Not listed	Not listed	Not listed	Not listed	Not listed	Building Fire # 200319	
S096	Oxygen Plus Inc.	12	Medium - High	Wellhead protection area, 1 well within 1,000 ft, 1 public supply well within 1,000 ft, surface water within 500 ft	5180	Chemicals and Allied Products, Nec	Not listed	Primary: 424620, Secondary: 454110	424690	Other Chemical and Allied Products Merchant Wholesaler	2010 - 2019	Yes	Yes	Not listed	Not listed	Not listed	Not listed		
S013	Roberts Group Inc. Roberts Group	12	Medium - High	Wellhead protection area, 1 well within 1,000 ft, 1 public supply well within 1,000 ft, surface water within 500 ft	2752	Commercial Printing, Lithography	2005, 2007, 2010, 2012		322111	Commercial Printing (Except Screen & Book)	2005 - 2018	Yes	Yes	Yes	Not listed	Not listed	Not listed		
S014	My Control Appliance Inc.	12	Medium - High	Wellhead protection area, 1 well within 1,000 ft, 1 public supply well within 1,000 ft, surface water within 500 ft	3500	Service Industry Machinery, Not Elsewhere Classified	Not listed		333310	Other Commercial & Service Industry Machinery Mfg	2002 - 2016	Yes	Not listed	Not listed	Not listed	Not listed	MND000197790		
S028	ABRASIVE TECHNOLOGIES INC.	12	Medium - High	Wellhead protection area, 1 well within 1,000 ft, 1 public supply well within 1,000 ft, surface water within 500 ft	3500	Manufacturing Industries, Nec	Not listed		333310	Other Commercial & Service Industry Machinery Mfg	1997 - 2000	Not listed	Yes	Not listed	Not listed	Not listed	Not listed	BF000104, BF0001531, L0000098, MPICA ID 218446, L0000098, L0000790, MPICA ID Not Reported, BF0000202, Riv Jan 1 1990/02/24	
S048	BADGER SANITATION	12	Medium - High	Wellhead protection area, 1 well within 1,000 ft, 1 public supply well within 1,000 ft, surface water within 500 ft	45030	Refuse Systems	1997		562212	Solid Waste Landfill	Not listed	Not listed	Not listed	Yes	Not listed	Not listed			
S079	DEVILOUS SENSUALITY	12	Medium - High	Wellhead protection area, 1 well within 1,000 ft, 1 public supply well within 1,000 ft, surface water within 500 ft	317200	Personal Leather Goods, Nec	2000 - 2002		316990	All Other Leather Good and Allied Product Manufacturing	Not listed	Not listed	Not listed	Yes	Not listed	Not listed			
S085	IDEALITE PRO-VIDENCE ENGINEERING CORP. S-C INC. K-C RESISTOR INC. INDUSTRIAL PHOTO SPECIALISTS Building Fire # 1105	12	Medium - High	Wellhead protection area, 1 well within 1,000 ft, 1 public supply well within 1,000 ft, surface water within 500 ft	35990	Industrial Machinery, Nec	1980, 1982, 1985, 1990 - 1997, 2000, 2002, 2005, 2007	Primary: 332810, Secondary: 332520, Tertiary: 238910	332813	Electromechanical, Plating, Polishing, Anodizing, and Coating	1997 - 2003	Not listed	Yes	Yes	Not listed	Not listed	Not listed	MND00738556, MND00014243	Building Fire # 1105
S123	IN HOUSE SERVICES	12	Medium - High	Wellhead protection area, 1 well within 1,000 ft, 1 public supply well within 1,000 ft, surface water within 500 ft	721701	Carpet and Upholstery Cleaning	2000 - 2001, 2005		561740	Carpet and Upholstery Cleaning Services	Not listed	Not listed	Not listed	Yes	Not listed	Not listed			
S142	MACHINE CURSINE	12	Medium - High	Wellhead protection area, 1 well within 1,000 ft, 1 public supply well within 1,000 ft, surface water within 500 ft	350100	Automatic Vending Machines	2000 - 2002, 2005, 2007, 2010, 2012 - 2014		333310	Other Commercial and Service Industry Machinery Manufacturing	Not listed	Not listed	Not listed	Not listed	Not listed	Not listed	Not listed		
S147	METAL DOCTOR	12	Medium - High	Wellhead protection area, 1 well within 1,000 ft, 1 public supply well within 1,000 ft, surface water within 500 ft	35990	Industrial Machinery, Nec	1992, 1995, 1996		332813	Electromechanical, Plating, Polishing, Anodizing, and Coating	Not listed	Not listed	Not listed	Yes	Not listed	Not listed			
S148	MSI AMERICA INC. MINNESOTA TECHNICAL ENVIRONMENTAL SERVICES	12	Medium - High	Wellhead protection area, 1 well within 1,000 ft, 1 public supply well within 1,000 ft, surface water within 500 ft	45030	Sanitary Services, Nec	2002, 2005, 2007, 2010, 2012, 2014		488119	Other Airport Operations	Not listed	Not listed	Not listed	Yes	Not listed	Not listed	MND000143945, MND000021132		

Table A-1
 Sites of Concern, Limited Phase I Inventory Report
 Project 1007
 Minnesota Pollution Control Agency

SITE RANK AND RATIONALE				SITE NAICS AND SIC CODE INFORMATION								DATABASE RESOURCES							
Site ID	Site Name(s)	Overall Site Score	Overall Site Rank Designation	Ranking Rationale	SIC Code(s)	SIC Code Description(s)	Years Listed for SIC Code(s)	All Associated NAICS Code(s)	Risk-Triggered NAICS Code(s)	NAICS Code Description(s)	Years Listed for NAICS Code(s)	Research USA Current Site List	Research USA Historic Site List	EDR PFAS Site List	EDR Non-PFAS Site List	Made in Minnesota Site List	WISN Site List	Fire Department Records	
S159	OAKDALE GUN CLUB	12	Medium - High	Wetland protection area, land aquifer, 1 well within 1,000 ft. NAICS Code(s) Other Airport Operations	799700	Membership Sports and Recreation Clubs	1992-1999, 2000-2002, 2003-2005, 2007-2010, 2012-2014		488119	Other Airport Operations	Not listed	Not listed	Not listed	Yes	Not listed	Not listed	MNS00113024		
S162	OPTIMISTS CLUB WHITE BEAR LAKE	12	Medium - High	Wetland protection area, land aquifer, 3 wells within 1,000 ft. NAICS Code(s) Other Airport Operations, V.C. Land Use	799700	Membership Sports and Recreation Clubs	2002-2005	488119	Other Airport Operations	Not listed	Not listed	Not listed	Yes	Not listed	Not listed		VF0228, L38816010, MPCS ID: 411442		
S163	OUR CLUB INC	12	Medium - High	Land aquifer, 10 wells within 1,000 ft. surface water within 500 ft. NAICS Code(s) Other Airport Operations, V.C. Land Use	799700	Membership Sports and Recreation Clubs	2005	488119	Other Airport Operations	Not listed	Not listed	Not listed	Yes	Not listed	Not listed				
S189	SAFE REFLECTIONS INC. UNIVERSAL RECYCLING	12	Medium - High	Wetland protection area, land aquifer, 1 well within 1,000 ft. NAICS Code(s) Other Airport Operations	236204	Automotive and Apparel Textiles	2000-2002, 2007-2010, 2012-2014	314099	All Other Miscellaneous Textile Product Mills	Not listed	Not listed	Not listed	Yes	Not listed	Not listed		MNS00112250, MNS00117629, MNS00127916		
S189	STONERIDGE GOLF CLUB INC	12	Medium - High	Wetland protection area, land aquifer, 3 wells within 1,000 ft. NAICS Code(s) Other Airport Operations	799700	Membership Sports and Recreation Clubs	2013-2014	488119	Other Airport Operations	Not listed	Not listed	Not listed	Yes	Not listed	Not listed				
S201	STONERIDGE ANATON	12	Medium - High	Wetland protection area, land aquifer, 2 wells within 1,000 ft. NAICS Code(s) Other Airport Operations	488100	Airports, Flying Fields, and Services	2013-2014	488119	Other Airport Operations	Not listed	Not listed	Not listed	Yes	Not listed	Not listed				
S215	VALTRES ANATON	12	Medium - High	Wetland protection area, land aquifer, 1 well within 1,000 ft. NAICS Code(s) Other Airport Operations	488100	Airports, Flying Fields, and Services	1997	488119	Other Airport Operations	Not listed	Not listed	Not listed	Yes	Not listed	Not listed				
S234	Whispering Oaks Mobile Home Park Dumps	12	Medium - High	Wetland protection area, land aquifer, 1 well within 1,000 ft. NAICS Code(s) Other Airport Operations															
F001	Building Fire # 121	11	Medium - High	Building fire, low potential for RFFF site, wetland protection area, land aquifer, 2 wells within 1,000 ft.														Building Fire # 121	
F004	Building Fire # 876	11	Medium - High	Building fire, low potential for RFFF site, wetland protection area, land aquifer, 2 wells within 1,000 ft.														Building Fire # 876	
F008	Building Fire # 1440	11	Medium - High	Building fire, low potential for RFFF site, wetland protection area, land aquifer, 2 wells within 1,000 ft.														Building Fire # 1440	
F009	Building Fire # 36	11	Medium - High	Building fire, low potential for RFFF site, wetland protection area, land aquifer, 2 wells within 1,000 ft.														Building Fire # 36	
F009	Building Fire # 469	11	Medium - High	Building fire, low potential for RFFF site, wetland protection area, land aquifer, 2 wells within 1,000 ft.														Building Fire # 469	
F010	Building Fire # 509	11	Medium - High	Building fire, low potential for RFFF site, wetland protection area, land aquifer, 2 wells within 1,000 ft.														Building Fire # 509	
F011	Building Fire # 953	11	Medium - High	Building fire, low potential for RFFF site, wetland protection area, land aquifer, 2 wells within 1,000 ft.														Building Fire # 953	
F015	Building Fire # 29	11	Medium - High	Building fire, low potential for RFFF site, wetland protection area, land aquifer, 2 wells within 1,000 ft.														Building Fire # 29	
F017	Building Fire # 443	11	Medium - High	Building fire, low potential for RFFF site, wetland protection area, land aquifer, 3 wells within 1,000 ft.														Building Fire # 443	
F023	Building Fire # 170	11	Medium - High	Building fire, low potential for RFFF site, wetland protection area, land aquifer, 1 well within 1,000 ft.														Building Fire # 170	
F025	Building Fire # 426	11	Medium - High	Building fire, low potential for RFFF site, wetland protection area, land aquifer, 1 well within 1,000 ft.														Building Fire # 426	
F024	Building Fire # 11100	11	Medium - High	Building fire, low potential for RFFF site, wetland protection area, land aquifer, 2 wells within 1,000 ft.														Building Fire # 11100	
F029	Building Fire # 120131	11	Medium - High	Building fire, low potential for RFFF site, wetland protection area, land aquifer, 2 wells within 1,000 ft.														Building Fire # 120131	
F081	Building Fire # 120372	11	Medium - High	Building fire, low potential for RFFF site, wetland protection area, land aquifer, 1 well within 1,000 ft.														Building Fire # 120372	
F087	Building Fire # 120376	11	Medium - High	Building fire, low potential for RFFF site, wetland protection area, land aquifer, 1 well within 1,000 ft.														Building Fire # 120376	
F099	Building Fire # 131623	11	Medium - High	Building fire, low potential for RFFF site, wetland protection area, land aquifer, 1 well within 1,000 ft.														Building Fire # 131623	
F080	Building Fire # 131707	11	Medium - High	Building fire, low potential for RFFF site, wetland protection area, land aquifer, 1 well within 1,000 ft.														Building Fire # 131707	
F082	Building Fire # 140180	11	Medium - High	Building fire, low potential for RFFF site, wetland protection area, land aquifer, 2 wells within 1,000 ft.														Building Fire # 140180	
F091	Building Fire # 160326	11	Medium - High	Building fire, low potential for RFFF site, wetland protection area, land aquifer, 10 wells within 1,000 ft.														Building Fire # 160326	
F092	Building Fire # 160693	11	Medium - High	Building fire, low potential for RFFF site, wetland protection area, land aquifer, 1 well within 1,000 ft.														Building Fire # 160693	
F096	Building Fire # 170412	11	Medium - High	Building fire, low potential for RFFF site, wetland protection area, land aquifer, 20 wells within 1,000 ft.														Building Fire # 170412	
F088	Building Fire # 172287	11	Medium - High	Building fire, low potential for RFFF site, wetland protection area, land aquifer, 11 wells within 1,000 ft.														Building Fire # 172287	
F101	Building Fire # 181144	11	Medium - High	Building fire, low potential for RFFF site, wetland protection area, land aquifer, 8 wells within 1,000 ft. surface water within 500 ft.														Building Fire # 181144	
F105	Building Fire # 190326	11	Medium - High	Wetland protection area, land aquifer, 2 wells within 1,000 ft.														Building Fire # 190326	
S040	AMERICAN STOCK TRANSFER	11	Medium - High	Wetland protection area, sensitive aquifer, 8 wells within 1,000 ft. NAICS Code(s) Other Paper/Plastic Container Manufacturing	265503	Fiber Cans, Drums, and Similar Products	2013-2014	322219	Other Paper/Plastic Container Manufacturing	Not listed	Not listed	Not listed	Yes	Not listed	Not listed				
S048	ARTEX INC	11	Medium - High	Wetland protection area, sensitive aquifer, 1 well within 1,000 ft. NAICS Code(s) Textile and Fabric Finishing Mills	513159	Flax Goods and Notions	2000-2002	313310	Textile and Fabric Finishing Mills	Not listed	Not listed	Not listed	Yes	Not listed	Not listed				
S089	C. I. S CONSULTING AND DESIGN	11	Medium - High	Wetland protection area, sensitive aquifer, 1 well within 1,000 ft. NAICS Code(s) Textile and Fabric Finishing Mills	738906	Business Services, Nec	2005, 2007, 2010, 2013-2014	313310	Textile and Fabric Finishing Mills	Not listed	Not listed	Not listed	Yes	Not listed	Not listed				
S083	CECUD INC	11	Medium - High	Wetland protection area, sensitive aquifer, 1 well within 1,000 ft. NAICS Code(s) Textile and Fabric Finishing Mills	738902	Business Services, Nec	2000	313310	Textile and Fabric Finishing Mills	Not listed	Not listed	Not listed	Yes	Not listed	Not listed				
S090	EXPRESSIVE INTERIORS	11	Medium - High	Wetland protection area, sensitive aquifer, 1 well within 1,000 ft. NAICS Code(s) Textile and Fabric Finishing Mills	738906	Business Services, Nec	1990-1992	313310	Textile and Fabric Finishing Mills	Not listed	Not listed	Not listed	Yes	Not listed	Not listed				
S108	GRAPHIC ARTS CENTER	11	Medium - High	Wetland protection area, sensitive aquifer, 1 well within 1,000 ft. NAICS Code(s) Commercial Printing, Nec	275900	Commercial Printing, Nec	2000-2002	323111	Commercial Printing (except Screen and Book)	Not listed	Not listed	Not listed	Yes	Not listed	Not listed				
S112	H.D. HUNTER & ASSOCIATES INC	11	Medium - High	Wetland protection area, sensitive aquifer, 1 well within 1,000 ft. NAICS Code(s) Support Activities for Printing	279101	Typesetting	2013-2014	323120	Support Activities for Printing	Not listed	Not listed	Not listed	Yes	Not listed	Not listed				
S116	HOMEWARD INSPECTIONS	11	Medium - High	Wetland protection area, sensitive aquifer, 1 well within 1,000 ft. NAICS Code(s) Textile and Fabric Finishing Mills	738902	Business Services, Nec	2012-2013	313310	Textile and Fabric Finishing Mills	Not listed	Not listed	Not listed	Yes	Not listed	Not listed				
S122	IN HOUSE	11	Medium - High	Wetland protection area, sensitive aquifer, 1 well within 1,000 ft. NAICS Code(s) Textile and Fabric Finishing Mills	738906	Business Services, Nec	2000-2001	313310	Textile and Fabric Finishing Mills	Not listed	Not listed	Not listed	Yes	Not listed	Not listed				
S124	INCRESCOAT INC	11	Medium - High	Wetland protection area, sensitive aquifer, 1 well within 1,000 ft. NAICS Code(s) Paper and Allied Products	265100	Paints and Allied Products	1996-1997	320510	Paint and Coating Manufacturing	Not listed	Not listed	Not listed	Yes	Not listed	Not listed				
S140	LOFTON PROFFITTY MFG. LLC. NORTH STAR FIELD SERVICES INC	11	Medium - High	Sensitive aquifer, 1 well within 1,000 ft. NAICS Code(s) Miscellaneous Plastics, Printing, Anodizing, and Coating	355603, 355900	Industrial Machinery, Nec	1990, 2000, 2007, 2013-2014	320813	Extruding, Forming, Polishing, Anodizing, and Coating	Not listed	Not listed	Not listed	Yes	Not listed	Not listed				
S158	NORTH ST PAUL TROPHIES	11	Medium - High	Wetland protection area, land aquifer, 1 well within 1,000 ft. NAICS Code(s) Other Misc. Store Packages (Excl. Tobacco Stn), Support Activities for Printing														Building Fire # 190326	

Table A-1
 Sites of Concern, Limited Phase I Inventory Report
 Project 1007
 Minnesota Pollution Control Agency

SITE RANK AND RATIONALE				SITE NAICS AND SIC CODE INFORMATION							DATABASE RESOURCES							
Site ID	Site Name(s)	Overall Site Score	Overall Site Rank Designation	Ranking Rationale	SIC Code(s)	SIC Code Description(s)	Years Listed for SIC Code(s)	All Associated NAICS Code(s)	Risk-Triggered NAICS Code(s)	NAICS Code Description(s)	Years Listed for NAICS Code(s)	Research USA Current Site List	Research USA Historic Site List	EDR PFAS Site List	EDR Non-PFAS Site List	Made in Minnesota Site List	WISN Site List	Fire Department Records
S239	River Valley Printing	9	Medium	Commercial Printing location NOT listed in Research Site Search identified as a possible SIC in River Truck Shop Leak Site. Karst aquifer, 31 wells within 1,000 ft.					322111	Commercial Printing (except Screen and Books)	Not listed	Not listed	Not listed	Not listed	Not listed	Not listed	MN0000119204	
F023	Building Fire # 832	8	Medium	Building fire, low potential for APFF use. Karst aquifer, 10 wells within 1,000 ft.							Not listed	Not listed	Not listed	Not listed	Not listed	Not listed		Building Fire # 832
F043	Building Fire # 110803	8	Medium	Building fire, low potential for APFF use. Karst aquifer, 33 wells within 1,000 ft.							Not listed	Not listed	Not listed	Not listed	Not listed	Not listed		Building Fire # 110803
F081	Building Fire # 146013	8	Medium	Building fire, low potential for APFF use. Karst aquifer, 12 wells within 1,000 ft.							Not listed	Not listed	Not listed	Not listed	Not listed	Not listed		Building Fire # 146013
F087	Building Fire # 171105	8	Medium	Building fire, low potential for APFF use. Karst aquifer, 10 wells within 1,000 ft.							Not listed	Not listed	Not listed	Not listed	Not listed	Not listed		Building Fire # 171105
F103	Building Fire # 181883	8	Medium	Building fire, low potential for APFF use. Karst aquifer, 21 wells within 1,000 ft.							Not listed	Not listed	Not listed	Not listed	Not listed	Not listed		Building Fire # 181883
S004	Inch Oxygen Co. Inch Oxygen Company	8	Medium	Process chemicals. Karst aquifer, 13 wells within 1,000 ft. NAICS Code(s): Chemical and Allied Products - Machine Works	5183	Chemicals and Allied Products, New	2012 - 2014		424850	Other Chemical and Allied Product Machinery	2015 - 2018	Yes	Yes	Yes	Yes	Not listed	Not listed	LT.gov
S007	ACCURATE AUTO & MACHINING	8	Medium	Karst aquifer, 17 wells within 1,000 ft. NAICS Code(s): Electromechanical, Plumbing, Painting, Anodizing, and Coating	359903	Industrial Machinery, Nec	2001 - 2002; 2005		332813	Electromechanical, Plumbing, Painting, Anodizing, and Coating	Not listed	Not listed	Not listed	Yes	Not listed	Not listed		
S002	ANDERSON HOME INSPECTION INC.	8	Medium	Wellhead protection area, sensitive aquifer. NAICS Code(s): Textile and Fabric Finishing Mills	738002	Business Services, Nec	2010; 2012 - 2014		313310	Textile and Fabric Finishing Mills	Not listed	Not listed	Not listed	Yes	Not listed	Not listed		
S003	BIOLAISTIC TISSUE ENGINEERING	8	Medium	Wellhead protection area, sensitive aquifer, 2 wells within 1,000 ft. Karst aquifer, 10 wells within 1,000 ft. NAICS Code(s): Other Industrial Machinery Manufacturing	384100	Surgical and Medical Instruments	2000 - 2002; 2005		333249	Other Industrial Machinery Manufacturing	Not listed	Not listed	Not listed	Yes	Not listed	Not listed		
S071	CONVERGENT CONCEPTS	8	Medium	Wellhead protection area, sensitive aquifer. NAICS Code(s): Semiconductor and Related Device Manufacturing	367400	Semiconductors and Related Devices	2000; 2007; 2010; 2012		334413	Semiconductor and Related Device Manufacturing	Not listed	Not listed	Not listed	Yes	Not listed	Not listed		
S103	GK GRINDING	8	Medium	Karst aquifer, 33 wells within 1,000 ft. NAICS Code(s): Electromechanical, Plumbing, Painting, Anodizing, and Coating	359999	Industrial Machinery, Nec	2012 - 2014		332813	Electromechanical, Plumbing, Painting, Anodizing, and Coating	Not listed	Not listed	Not listed	Yes	Not listed	Not listed		
S113	HYCO MACHINING	8	Medium	Karst aquifer, 28 wells within 1,000 ft. NAICS Code(s): Electromechanical, Plumbing, Painting, Anodizing, and Coating	359900	Industrial Machinery, Nec	1999 - 2000 - 2002; 2006 - 2007; 2010 - 2012 - 2014		332813	Electromechanical, Plumbing, Painting, Anodizing, and Coating	Not listed	Not listed	Not listed	Yes	Not listed	Not listed		
S129	J W FITCHER JR	8	Medium	Karst aquifer, 40 wells within 1,000 ft. NAICS Code(s): Paper and Allied Product Manufacturing	269900	Chemical Preparations, Nec	2006; 2007; 2010		332810	Electromechanical, Plumbing, Painting, Anodizing, and Coating	Not listed	Not listed	Not listed	Yes	Not listed	Not listed		
S145	MAVIS DESIGNS	8	Medium	Karst aquifer, 28 wells within 1,000 ft. NAICS Code(s): Other Chemicals and Allied Products Manufacturing	289902	Plating and Dyeing	2000		314999	All Other Miscellaneous Textile Product Mills	Not listed	Not listed	Not listed	Yes	Not listed	Not listed		
S146	MCKONOUGH BEVER SERVICE INC	8	Medium	Karst aquifer, 40 wells within 1,000 ft. NAICS Code(s): Plating and Dyeing	289902	Business Services, Nec	2007; 2010; 2012 - 2014		313310	Textile and Fabric Finishing Mills	Not listed	Not listed	Not listed	Yes	Not listed	Not listed		
S151	THE NONCORROSION PROTECTIVE ARMY Retail Shop, US BLOC MACHINE DISTRIBUTION	8	Medium	Wellhead protection area, sensitive aquifer, 2 wells within 1,000 ft. NAICS Code(s): Waterway Transport	2281, 371199	Plating and Dyeing	1985 - 1987; 2010	Primary: 314999	314999	Waterway Transport	Not listed	Not listed	Not listed	Yes	Not listed	Not listed		
S165	NORCO TOLLING COMPANY	8	Medium	Karst aquifer, 7 wells within 1,000 ft. NAICS Code(s): Electromechanical, Plumbing, Painting, Anodizing, and Coating	359903	Industrial Machinery, Nec	1991 - 1992 - 1995 - 1997 - 2000 - 2002 - 2005; 2007; 2010; 2012 - 2014		332813	Electromechanical, Plumbing, Painting, Anodizing, and Coating	Not listed	Not listed	Not listed	Yes	Not listed	Not listed		
S171	PICAS AND POINTS INC	8	Medium	Karst aquifer, 11 wells within 1,000 ft. NAICS Code(s): Support Activities for Printing	2791	Typesetting	1985		323220	Support Activities for Printing	Not listed	Not listed	Not listed	Yes	Not listed	Not listed		
S188	SAF INC, S A F INC	8	Medium	Karst aquifer, 33 wells within 1,000 ft. NAICS Code(s): Electromechanical, Plumbing, Painting, Anodizing, and Coating	359903	Industrial Machinery, Nec	2013 - 2014		332813	Electromechanical, Plumbing, Painting, Anodizing, and Coating	Not listed	Not listed	Not listed	Yes	Not listed	Not listed		MNNE0367, MNNE0397
S202	SUBURBAN HOME INSPECTION	8	Medium	Wellhead protection area, sensitive aquifer. NAICS Code(s): Textile and Fabric Finishing Mills	738002	Business Services, Nec	2013 - 2014		313310	Textile and Fabric Finishing Mills	Not listed	Not listed	Not listed	Yes	Not listed	Not listed		
S214	UNITED TEXTILES INC	8	Medium	Wellhead protection area, sensitive aquifer. Karst aquifer, 1,000 ft. 1 public supply well. NAICS Code(s): Carpet and Rug Mills	272999	Carpet and Rug	2001 - 2002; 2005		314110	Carpet and Rug Mills	Not listed	Not listed	Not listed	Yes	Not listed	Not listed		
S217	VML DESIGN ASSOCIATES INC	8	Medium	Sensitive aquifer, sensitive aquifer. NAICS Code(s): Textile and Fabric Finishing Mills	738006	Business Services, Nec	2002; 2005; 2007		313310	Textile and Fabric Finishing Mills	Not listed	Not listed	Not listed	Yes	Not listed	Not listed		
S221	YOUR HOME INSPECTION SERVICES	8	Medium	Wellhead protection area, sensitive aquifer, 2 wells within 1,000 ft. NAICS Code(s): Textile and Fabric Finishing Mills	738002	Business Services, Nec	2010		313310	Textile and Fabric Finishing Mills	Not listed	Not listed	Not listed	Yes	Not listed	Not listed		
S226	MINDOT 1309 Alton Site	8	Medium	Asphalt, petroleum residue source of PFAS. Karst aquifer, 4 wells within 1,000 ft. VIC Site							Not listed	Not listed	Not listed	Not listed	Not listed	Not listed		VP24370, MN000018842
S227	Hardies Inc - Plant 301	8	Medium	Asphalt Paving Mixtures and Block Manufacturing Other Automotive Mechanical and Electrical Repair and Maintenance							Not listed	Not listed	Not listed	Not listed	Not listed	Not listed		MN000401063, VP7180, VP7191, LB000704, LB0015623, LB0010253, SR0000276, SR0000980, TS0004207, TS0001800, MN000152786
S238	Lake Elmo Fire Department and Building Fire # 101114	8	Medium	Building fire, low potential for APFF use, wellhead protection area, sensitive aquifer, 8 wells within 1,000 ft. VOLS, chlorinated VOLS, nitrated nitrates in groundwater plume, potential groundwater PFAS source. Building fire, low potential for APFF use.							Not listed	Not listed	Not listed	Not listed	Not listed	Not listed		Building Fire # 101114
S239	Lakeview OW Contamination	8	Medium	Wellhead protection area, sensitive aquifer, 4 wells within 1,000 ft. Karst aquifer, 10 wells within 1,000 ft. NAICS Code(s): Food (e.g., grains, sugar, nonfermentable preservatives, dairy, bakery, meat products, etc.)							Not listed	Not listed	Not listed	Not listed	Not listed	Not listed		SR0000145
S239	WHITE LACE CARES and Building Fire # 78	8	Medium	Asphalt, petroleum residue source of PFAS. Karst aquifer, 4 wells within 1,000 ft. VIC Site							Not listed	Not listed	Not listed	Not listed	Not listed	Not listed		Building Fire # 78
S001	Lake Elmo Airport 21st MINNEAPOLIS-ST PAUL MET AIRPORT, MINNEAPOLIS-ST PAUL MET AIRPORT, ROZE TA AVIATION LLC, VALTERS AVIATION SERVICE STN	7	Medium	Airport. NAICS high ranking. Karst aquifer, 18 wells within 1,000 ft. NAICS Code(s): Other Airport Operations, Truck, Leak Site	4581	Airports, Flying Fields, and Services	Not listed		488119	Other Airport Operations	1997 - 2002; 2006 - 2018	Yes	Yes	Not listed	Not listed	Not listed		CD027652, AD0000138, MN00048662, MN00029245, TD0004289, MN0002716, MN00030231, TD0010223, MN00010264, LB00040115, MN000170609
S016	Mohr's Carpet Cleaning, Michaels Bobb, Mann & Co. MICHAELS CARPET CLEANING, MICHAELS BLOD MANN & CO. ETC.	7	Medium	Wellhead protection area, sensitive aquifer, 1 well within 1,000 ft. NAICS Code(s): Carpet & Upholstery Cleaning Services	7217	Carpet and Upholstery Cleaning Services	1991 - 1992 - 1995 - 1997 - 2000 - 2002; 2007; 2010; 2012 - 2014	Primary: 561740, Secondary: 561720	561740	Carpet & Upholstery Cleaning Services	1997 - 2018	Yes	Yes	Yes	Yes	Not listed	Not listed	
S021	49th STREET PRINTING	7	Medium	Wellhead protection area, sensitive aquifer. NAICS Code(s): Commercial Printing (except Screen and Books)	2702	Commercial Printing, Lithographic	2000		323111	Commercial Printing (except Screen and Books)	Not listed	Not listed	Not listed	Yes	Not listed	Not listed		
S023	AAA WICKS FURNACE CLEANING and Building Fire # 852	7	Medium	Building fire, low potential for APFF use, wellhead protection area, sensitive aquifer. NAICS Code(s): Carpet and Upholstery Cleaning Services	721700	Carpet and Upholstery Cleaning	1990		561740	Carpet and Upholstery Cleaning Services	Not listed	Not listed	Not listed	Yes	Not listed	Not listed		Building Fire # 852
S025	ABC CARPET CLEANING	7	Medium	Wellhead protection area, sensitive aquifer, 2 wells within 1,000 ft. NAICS Code(s): Carpet & Upholstery Cleaning Services	7217	Carpet and Upholstery Cleaning	Not listed		561740	Carpet & Upholstery Cleaning Services	2004 - 2005	Not listed	Not listed	Yes	Not listed	Not listed		
S031	AFFORDABLE EMBROIDERY	7	Medium	Karst aquifer, 18 wells within 1,000 ft. NAICS Code(s): All Other Miscellaneous Textile Product Mills	229002	Plating and Dyeing	2000; 2007; 2010		314999	All Other Miscellaneous Textile Product Mills	Not listed	Not listed	Not listed	Yes	Not listed	Not listed		
S041	ANDERSON CLEANING SPECIALIST, Anderson Carpet & Upholstery	7	Medium	Wellhead protection area, sensitive aquifer. NAICS Code(s): Carpet & Upholstery Cleaning Services	7217	Carpet and Upholstery Cleaning	Not listed		561740	Carpet & Upholstery Cleaning Services	2001 - 2016	Not listed	Not listed	Yes	Not listed	Not listed		

Table A-1
 Sites of Concern, Limited Phase I Inventory Report
 Project 1007
 Minnesota Pollution Control Agency

SITE RANK AND RATIONALE				SITE NAICS AND SIC CODE INFORMATION							DATABASE RESOURCES							
Site ID	Site Name(s)	Overall Site Score	Overall Site Rank Designation	Ranking Rationale	SIC Code(s)	SIC Code Description(s)	Years Listed for SIC Code(s)	All Associated NAICS Code(s)	Risk-Triggered NAICS Code(s)	NAICS Code Description(s)	Years Listed for NAICS Code(s)	Research USA Current Site List	Research USA Historic Site List	EDR PFAS Site List	EDR Non-PFAS Site List	Made in Minnesota Site List	WISN Site List	Fire Department Records
S043	APPEL ASSOC. STROKE OF ART	7	Medium	Kara aquifer, 20 wells within 1,000 ft. NAICS Code(s): Textile and Fabric Finishing Mills	73004	Business Services, Nec	2000-2002, 2006, 2007, 2010, 2012-2014		313310	Textile and Fabric Finishing Mills	Not listed	Not listed	Not listed	Yes	Not listed	Not listed		
S051	BEHNSHAWMAN/BEHNSHAWMAN/PLA-TECHNIC INC.	7	Medium	Sensitive aquifer, 5 wells within 1,000 ft. Surface water within 500 ft. NAICS Code(s): Other Plastics Product Manufacturing	384100	Surgical and Medical Instruments	1985-1997, 1999-1999		332440	Other Industrial Machinery Manufacturing	Not listed	Not listed	Not listed	Yes	Not listed	Not listed		
S056	BRANT-MALM CREATIONS	7	Medium	Kara aquifer, 77 wells within 1,000 ft. NAICS Code(s): All Other Miscellaneous Textile Product Mills	23603	Apparel and Accessories, Nec	1988-1997, 1999-1999, 2000-2002, 2006, 2007		314990	All Other Miscellaneous Textile Product Mills	Not listed	Not listed	Not listed	Yes	Not listed	Not listed		
S068	CHAPUIS HOME INSPECTIONS LLC	7	Medium	Kara aquifer, 17 wells within 1,000 ft. NAICS Code(s): Textile and Fabric Finishing Mills	73002	Business Services, Nec	2010, 2012-2014		313310	Textile and Fabric Finishing Mills	Not listed	Not listed	Not listed	Yes	Not listed	Not listed		
S073	CREATIVE KITCHENS BATH INC.	7	Medium	Kara aquifer, 18 wells within 1,000 ft. NAICS Code(s): Textile and Fabric Finishing Mills	73006	Business Services, Nec	2000		313310	Textile and Fabric Finishing Mills	Not listed	Not listed	Not listed	Yes	Not listed	Not listed		
S075	DESIGN PRESS	7	Medium	Waterhead protection area, sensitive aquifer, NAICS Code(s): Commercial Printing (except Screen and Books)	27201	Commercial Printing, Lithographic	1991		322111	Commercial Printing (except Screen and Books)	Not listed	Not listed	Not listed	Yes	Not listed	Not listed		
S076	DESIGNMANS	7	Medium	Kara aquifer, 17 wells within 1,000 ft. NAICS Code(s): Textile and Fabric Finishing Mills	73006	Business Services, Nec	2000-2002, 2006, 2007, 2010-2010		313310	Textile and Fabric Finishing Mills	Not listed	Not listed	Not listed	Yes	Not listed	Not listed		
S078	DESIGN UNLIMITED DESIGNS UNLIMITED IN DESIGN FIRM	7	Medium	Kara aquifer, 51 wells within 1,000 ft. NAICS Code(s): Textile and Fabric Finishing Mills	73006	Business Services, Nec	1999-2007		313310	Textile and Fabric Finishing Mills	Not listed	Not listed	Not listed	Yes	Not listed	Not listed		
S029	GALLERY PRINT COMPANY	7	Medium	Sensitive aquifer, 8 wells within 1,000 ft. Surface water within 500 ft. NAICS Code(s): Commercial Printing (except Screen and Books)	27203	Commercial Printing, Lithographic	2001-2002		322111	Commercial Printing (except Screen and Books)	Not listed	Not listed	Not listed	Yes	Not listed	Not listed		
S102	GISELAS INTERIORS GISELAS INTERIORS INC.	7	Medium	Kara aquifer, 1 well within 1,000 ft. NAICS Code(s): Textile and Fabric Finishing Mills	73006	Business Services, Nec	1990-1992, 1999-2000, 2002-2006, 2007, 2010-2014		313310	Textile and Fabric Finishing Mills	Not listed	Not listed	Not listed	Yes	Not listed	Not listed		
S103	GRABER MEDICAL INC.	7	Medium	Waterhead protection area, sensitive aquifer, NAICS Code(s): Surgical and Medical Instruments	384100	Surgical and Medical Instruments	2000-2002, 2006, 2007, 2010-2014		332440	Other Industrial Machinery Manufacturing	Not listed	Not listed	Not listed	Yes	Not listed	Not listed		MN000003376; AD0014289
S111	G-4WZ LETTERING INC.	7	Medium	Kara aquifer, 23 wells within 1,000 ft. NAICS Code(s): All Other Miscellaneous Textile Product Mills	23602	Plating and Shifting	2013-2014		314990	All Other Miscellaneous Textile Product Mills	Not listed	Not listed	Not listed	Yes	Not listed	Not listed		
S127	INTERIORS BY CLUE GESCHKE	7	Medium	Kara aquifer, 19 wells within 1,000 ft. NAICS Code(s): Textile and Fabric Finishing Mills	73006	Business Services, Nec	1997		313310	Textile and Fabric Finishing Mills	Not listed	Not listed	Not listed	Yes	Not listed	Not listed		
S141	LVECORATING INC.	7	Medium	Kara aquifer, 4 wells within 1,000 ft. NAICS Code(s): Textile and Fabric Finishing Mills	73006	Business Services, Nec	2012-2014		313310	Textile and Fabric Finishing Mills	Not listed	Not listed	Not listed	Yes	Not listed	Not listed		
S152	MONOGRAMM	7	Medium	Kara aquifer, 9 wells within 1,000 ft. NAICS Code(s): All Other Miscellaneous Textile Product Mills	23602	Plating and Shifting	1997-2007		314990	All Other Miscellaneous Textile Product Mills	Not listed	Not listed	Not listed	Yes	Not listed	Not listed		
S154	MURRAY KELLY A.	7	Medium	Kara aquifer, 21 wells within 1,000 ft. NAICS Code(s): Textile and Fabric Finishing Mills	73006	Business Services, Nec	2000-2006, 2007, 2010, 2012-2014		313310	Textile and Fabric Finishing Mills	Not listed	Not listed	Not listed	Yes	Not listed	Not listed		
S168	NORTHERN INSPECTION SVCS INC	7	Medium	Kara aquifer, 10 wells within 1,000 ft. NAICS Code(s): Textile and Fabric Finishing Mills	73002	Business Services, Nec	2012-2013		313310	Textile and Fabric Finishing Mills	Not listed	Not listed	Not listed	Yes	Not listed	Not listed		
S174	PREFERRED HOME INSPECTIONS	7	Medium	Waterhead protection area, sensitive aquifer, NAICS Code(s): All Other Miscellaneous Fabricated Metal Product Manufacturing	33994	Manufacturing Industries, Nec	2012-2013		332990	All Other Miscellaneous Fabricated Metal Product Manufacturing	Not listed	Not listed	Not listed	Yes	Not listed	Not listed		
S190	PURE WATER TECHNOLOGY MNX INC	7	Medium	Waterhead protection area, sensitive aquifer, 1 well within 1,000 ft. NAICS Code(s): All Other Commercial and Service Industries	35903	Service Industry Machinery, Nec	2010, 2012-2013		333310	Other Commercial and Service Industry Machinery	Not listed	Not listed	Not listed	Yes	Not listed	Not listed		
S192	SEBERT TECHNOLOGY SALES INC	7	Medium	Kara aquifer, 29 wells within 1,000 ft. NAICS Code(s): All Other Miscellaneous Textile Product Mills	35999	General Industrial Machinery	2002, 2005, 2007		314990	All Other Miscellaneous Textile Product Mills	Not listed	Not listed	Not listed	Yes	Not listed	Not listed		
S198	SOLSMON DOUBLOON LLC	7	Medium	Waterhead protection area, sensitive aquifer, 4 wells within 1,000 ft. NAICS Code(s): Commercial Printing (except Screen and Books)	27203	Commercial Printing, Lithographic	2012		322111	Commercial Printing (except Screen and Books)	Not listed	Not listed	Not listed	Yes	Not listed	Not listed		
S198	ST PAUL RACING PIGEON CLUB	7	Medium	Sensitive aquifer, 4 wells within 1,000 ft. NAICS Code(s): Other Amusement, Recreation, and Service Industries	79700	Membership Sports and Recreation Clubs	2002		481710	Other Amusement, Recreation, and Service Industries	Not listed	Not listed	Not listed	Yes	Not listed	Not listed		
S203	T & C COMPET CLEANING SPEC, LLC CARPET CLEANING WESTPHAL YAMAZITA	7	Medium	Waterhead protection area, sensitive aquifer, 7 wells within 1,000 ft. NAICS Code(s): Carpet and Upholstery Cleaning Services	7217	Carpet and Upholstery Cleaning	Not listed		561740	Carpet & Upholstery Cleaning Services	1997-2018	Not listed	Yes	Not listed	Not listed	Not listed		
S206	TAK INDUSTRIES INC	7	Medium	Sensitive aquifer, 1 well within 1,000 ft. Surface water within 500 ft. NAICS Code(s): All Other Miscellaneous Fabricated Metal Product Manufacturing	35900	Manufacturing Industries, Nec	2013-2014		332990	All Other Miscellaneous Fabricated Metal Product Manufacturing	Not listed	Not listed	Not listed	Yes	Not listed	Not listed		
S208	TC INTERIORS LLC	7	Medium	Kara aquifer, 11 wells within 1,000 ft. NAICS Code(s): Textile and Fabric Finishing Mills	73006	Business Services, Nec	2012-2014		313310	Textile and Fabric Finishing Mills	Not listed	Not listed	Not listed	Yes	Not listed	Not listed		
S211	TONY METZGER	7	Medium	Waterhead protection area, sensitive aquifer, 2 wells within 1,000 ft. NAICS Code(s): All Other Miscellaneous Fabricated Metal Product Manufacturing	35900	Manufacturing Industries, Nec	2012-2014		332990	All Other Miscellaneous Fabricated Metal Product Manufacturing	Not listed	Not listed	Not listed	Yes	Not listed	Not listed		
S219	WEST CARELAND BUSINESS THE LINDS (Not a)	7	Medium	Kara aquifer, 14 wells within 1,000 ft. NAICS Code(s): Textile and Fabric Finishing Mills	73002	Business Services, Nec	2012-2014		313310	Textile and Fabric Finishing Mills	Not listed	Not listed	Not listed	Yes	Not listed	Not listed		
S278	Building File # 130780	8	Medium	Building file, low potential for APFF use, sensitive aquifer			Not listed				Not listed	Not listed	Not listed	Not listed	Not listed	Not listed		Building File # 130780
S288	Building File # 130780	8	Medium	Building file, low potential for APFF use, sensitive aquifer			Not listed				Not listed	Not listed	Not listed	Not listed	Not listed	Not listed		Building File # 130780
S298	Referenced Property (name may actually be Preferred Carpet Care)	8	Medium	Kara aquifer, 9 wells within 1,000 ft. NAICS Code(s): Carpet and Upholstery Cleaning Services	7217	Carpet and Upholstery Cleaning	2010-2012-2014		561740	Carpet & Upholstery Cleaning Services	2000-2004, 2009-2018	Yes	Yes	Not listed	Not listed	Not listed		
S019	Rainbow International St Paul	8	Medium	Kara aquifer, 5 wells within 1,000 ft. NAICS Code(s): Carpet and Upholstery Cleaning Services	7217	Carpet and Upholstery Cleaning	Not listed	Primary: 561740; Secondary: 298118; Tertiary: 281118; Outturns: 624239	561740	Carpet & Upholstery Cleaning Services	2016-2018	Yes	Yes	Not listed	Not listed	Not listed		
S022	A A MOBILE TRUCK REPAIR	8	Medium	Kara aquifer, 30 wells within 1,000 ft. NAICS Code(s): All Other Miscellaneous Fabricated Metal Product Manufacturing	35370	Industrial Trucks and Tractors	1991-1992		332990	All Other Miscellaneous Fabricated Metal Product Manufacturing	Not listed	Not listed	Not listed	Yes	Not listed	Not listed		
S023	AMERICAN MEDICAL ELECTRONICS- NOVASCOR CORPORATION	8	Medium	Kara aquifer, 23 wells within 1,000 ft. NAICS Code(s): Other Plastics Product Manufacturing	3841	Surgical and Medical Instruments	1982		332440	Other Industrial Machinery Manufacturing	Not listed	Not listed	Not listed	Yes	Not listed	Not listed		
S042	BLP ADVANTAGE INDUSTRIES	8	Medium	Kara aquifer, 9 wells within 1,000 ft. NAICS Code(s): All Other Miscellaneous Fabricated Metal Product Manufacturing	35900	Manufacturing Industries, Nec	2002		332990	All Other Miscellaneous Fabricated Metal Product Manufacturing	Not listed	Not listed	Not listed	Yes	Not listed	Not listed		
S084	COT INC	8	Medium	Kara aquifer, 20 wells within 1,000 ft. NAICS Code(s): Nonmetallic (except Plastics) Fabricating Mills			Not listed		337220	Nonmetallic (except Plastics) Fabricating Mills	2001-2002	Not listed	Not listed	Yes	Not listed	Not listed		
S081	DOVE STUDIO and Building File # 121022	8	Medium	Building file, low potential for APFF use, Kara aquifer, 2 wells within 1,000 ft. NAICS Code(s): All Other Miscellaneous Fabricated Metal Product Manufacturing	35140	Stencils and Plates Used	2000		332990	All Other Miscellaneous Fabricated Metal Product Manufacturing	Not listed	Not listed	Not listed	Yes	Not listed	Not listed		Building File # 121022
S082	DYNAMIC TECHNOLOGIES INC	8	Medium	Kara aquifer, 32 wells within 1,000 ft. NAICS Code(s): Other Plastics Product Manufacturing	384100	Surgical and Medical Instruments	2010-2012-2014		332440	Other Industrial Machinery Manufacturing	Not listed	Not listed	Not listed	Yes	Not listed	Not listed		
S085	ENOUGH MANUFACTURING COMPANY	8	Medium	Kara aquifer, 14 wells within 1,000 ft. NAICS Code(s): All Other Miscellaneous Fabricated Metal Product Manufacturing	35900	Manufacturing Industries, Nec	2000-2005		332990	All Other Miscellaneous Fabricated Metal Product Manufacturing	Not listed	Not listed	Not listed	Yes	Not listed	Not listed		
S086	G & E PRINTING, GEE PRINTING	8	Medium	Kara aquifer, 7 wells within 1,000 ft. NAICS Code(s): Commercial Printing (except Screen and Books)	27200	Commercial Printing, Lithographic	1980-1982		322111	Commercial Printing (except Screen and Books)	Not listed	Not listed	Not listed	Yes	Not listed	Not listed		
S115	HAPPY TRAILS MX INC	8	Medium	Kara aquifer, 1 well within 1,000 ft. NAICS Code(s): All Other Commercial and Service Industries	384100	Automotive Vehicle Machinery	2014		333310	Other Commercial and Service Industries	Not listed	Not listed	Not listed	Yes	Not listed	Not listed		
S116	HILLWOOD INC	8	Medium	Kara aquifer, 13 wells within 1,000 ft. NAICS Code(s): All Other Miscellaneous Fabricated Metal Product Manufacturing	3490	Fabricated Metal Products, Nec	1980, 1982, 1985		332990	All Other Miscellaneous Fabricated Metal Product Manufacturing	Not listed	Not listed	Not listed	Yes	Not listed	Not listed		
S121	BATION CLUB OF UNITED STATES, KODAK P/4/PHORNO GRAPHICS KODAK GCO	8	Medium	Sensitive aquifer, NAICS Code(s): Support Activities For Goods	79700	Membership Sports and Recreation Clubs	2012-2014	Primary: 301120; Secondary: 541400; Tertiary: 421410; Outturns: 488119	322120	Support Activities For Printing	2002-2009	Not listed	Yes	Not listed	Not listed	Not listed		

Table A-1
 Sites of Concern, Limited Phase I Inventory Report
 Project 1007
 Minnesota Pollution Control Agency

SITE RANK AND RATIONALE				SITE NAICS AND SIC CODE INFORMATION						DATABASE RESOURCES								
Site ID	Site Name(s)	Overall Site Score	Overall Site Rank Designation	Ranking Rationale	SIC Code(s)	SIC Code Description(s)	Years Listed for SIC Code(s)	All Associated NAICS Code(s)	Risk-Triggered NAICS Code(s)	NAICS Code Description(s)	Years Listed for NAICS Code(s)	Research USA Current Site List	Research USA Historic Site List	EDR PFAS Site List	EDR Non-PFAS Site List	Made in Minnesota Site List	Wish Site List	Fire Department Records
S131	JFS ENTERPRISES INC	6	Medium	Kerol applicator, 88 weeks within 1,000 ft, NAICS Code(s) Carpet and Upholstery Cleaning Services	721700	Carpet and Upholstery Cleaning	1999-2007, 2010-2012-2014	Primary: 323110 Secondary: 423810	581740	Carpet and Upholstery Cleaning Services	Not listed	Not listed	Not listed	Yes	Not listed	Not listed		
S137	LASERWARE	6	Medium	Kerol applicator, 1 week within 1,000 ft, NAICS Code(s) Support Activities for Printing			Not listed		322900	Support Activities for Printing	1997-1999, 2001	Not listed	Yes	Not listed	Not listed			
S150	MINVADA CORP	6	Medium	Kerol applicator, 18 weeks within 1,000 ft, NAICS Code(s) Other Miscellaneous Fabricated Metal Product Manufacturing	359901	Manufacturing Industries, Nec	1997-1999, 1999-2010, 2012-2014		332990	All Other Miscellaneous Fabricated Metal Product Manufacturing	Not listed	Not listed	Not listed	Yes	Not listed	Not listed		
S184	PARADISE MANUFACTURING LLC	6	Medium	Kerol applicator, 18 weeks within 1,000 ft, NAICS Code(s) Other Miscellaneous Fabricated Metal Product Manufacturing	359900	Manufacturing Industries, Nec	2010, 2012-2014		332990	All Other Miscellaneous Fabricated Metal Product Manufacturing	Not listed	Not listed	Not listed	Yes	Not listed	Not listed		
S185	PARAGON PRESS	6	Medium	Kerol applicator, 10 weeks within 1,000 ft, NAICS Code(s) Commercial Printing, Except Screen and Books	273200	Commercial Printing, Lithographs	2001-2002, 2005		323111	Commercial Printing (except Screen and Books)	Not listed	Not listed	Not listed	Yes	Not listed	Not listed		
S186	PARISUS MEDICAL LLC	6	Medium	Kerol applicator, 30 weeks within 1,000 ft, NAICS Code(s) Other Industrial Machinery Manufacturing	384100	Surgical and Medical Instruments	2010, 2012-2014		333249	Other Industrial Machinery Manufacturing	Not listed	Not listed	Not listed	Yes	Not listed	Not listed		
S176	PRO-SERVE	6	Medium	Kerol applicator, 1 week within 1,000 ft, NAICS Code(s) Carpet and Upholstery Cleaning Services	721701	Carpet and Upholstery Cleaning	1992-1995		581740	Carpet and Upholstery Cleaning Services	Not listed	Not listed	Not listed	Yes	Not listed	Not listed		
S194	SMART FUNCTIONAL PRINTING LLC and Building #14-16056	6	Medium	Building fire, low potential for AFFF use. Kerol applicator, 19 weeks within 1,000 ft, NAICS Code(s) Commercial Printing, Except Screen and Books	273200	Commercial Printing, Lithographs	2010		323111	Commercial Printing (except Screen and Books)	Not listed	Not listed	Not listed	Yes	Not listed	Not listed		Building File # 16056
S210	TEKRA TECH INDUSTRIES	6	Medium	Kerol applicator, 54 weeks within 1,000 ft, NAICS Code(s) All Other Miscellaneous Fabricated Metal Product Manufacturing	359900	Manufacturing Industries, Nec	2002		332990	All Other Miscellaneous Fabricated Metal Product Manufacturing	Not listed	Not listed	Not listed	Yes	Not listed	Not listed		
S225	Baytown DW Contamination Site	6	Medium	TCE Plume, potential co-mingling with PFAS plumes, sensitive applicator, 27 weeks within 1,000 ft, Brownfields Site, Tanks			Not listed				Not listed	Not listed	Not listed	Not listed	Not listed	Not listed		SP000016, TCEPA ID SRSA, Link ID 474, MN00042009, SH000094, MN000192715, MN02720146, TSO0116429
S230	ALL PRO CARPET RESTRETCHING	5	Low	Sensitive applicator, 1 week within 1,000 ft, NAICS Code(s) Carpet and Upholstery Cleaning Services	7217	Carpet and Upholstery Cleaning	Not listed		581740	Carpet & Upholstery Cleaning Services	2007-2014	Not listed	Yes	Not listed	Not listed	Not listed		
S272	CORPORATE FORMS & GRAPHICS	5	Low	Sensitive applicator, 15 weeks within 1,000 ft, NAICS Code(s) Commercial Printing (except Screen and Books)	273900	Commercial Printing, Nec	2000-2002		323111	Commercial Printing (except Screen and Books)	Not listed	Not listed	Not listed	Yes	Not listed	Not listed		
S195	GLO INDUSTRIES INC	5	Low	Industrial process area, 13 weeks within 1,000 ft, NAICS Code(s) All Other Miscellaneous Fabricated Metal Product Manufacturing	359900	Manufacturing Industries, Nec	2005, 2007, 2010		332990	All Other Miscellaneous Fabricated Metal Product Manufacturing	Not listed	Not listed	Not listed	Yes	Not listed	Not listed		
S132	KEYSTONE AUTOMATION INC	5	Low	Sensitive applicator, 1 week within 1,000 ft, NAICS Code(s) Electrical Apparatus and Wiring Equipment			Not listed		423610	Electrical Apparatus/Wiring Equipment	1997-2000, 2008-2018	Not listed	Yes	Not listed	Not listed	Not listed		
S201	Exness Printing & Dist Inc; Exness Printing & Distribution	4	Low	Sensitive applicator, 25 weeks within 1,000 ft, surface water body within 500 ft, NAICS Code(s) Commercial Printing (except Screen & Books)	2732	Commercial Printing, Lithographs	2002-2005, 2007-2010, 2012-2014		323111	Commercial Printing (except Screen & Books)	2002-2018	Yes	Yes	Yes	Not listed	Not listed		MN00020004, MN000203915, Spills (No ID listed)
S072	National Reprographics, National Reprographics Inc, NATIONAL REPROGRAPHICS LLC	4	Low	Sensitive applicator, 4 weeks within 1,000 ft, NAICS Code(s) Commercial Printing (except Screen & Books)	2732	Commercial Printing, Lithographs	2005, 2007, 2010, 2012-2014	Primary: 323111, Secondary: 501400, Tertiary: 992990, Quaternary: 541400	323111	Commercial Printing (except Screen & Books)	2008-2018	Yes	Yes	Yes	Not listed	Not listed		
S091	FARMER BROS CO	4	Low	Sensitive applicator, 4 weeks within 1,000 ft, NAICS Code(s) Other Commercial and Service Industry Machinery Manufacturing	359900	Electrical Equipment and Supplies, Nec	2000-2002		333316	Other Commercial and Service Industry Machinery Manufacturing	Not listed	Not listed	Not listed	Yes	Not listed	Not listed		
S138	LANE ELMO HARDWOOD LUMBER INC	4	Low	Sensitive applicator, 14 weeks within 1,000 ft, NAICS Code(s) Other Industrial Machinery Manufacturing, Tanks			Not listed	Primary: 332049, Secondary: 331999, Tertiary: 423310, Quaternary: 302112	332049	Other Industrial Machinery Manufacturing	1997-2007	Not listed	Yes	Not listed	Not listed	Not listed		TS004250
S187	PEPIN STAMPING & TUBE BENDING	4	Low	Sensitive applicator, 20 weeks within 1,000 ft, NAICS Code(s) Other Commercial and Service Industry Machinery Manufacturing	3599	Industrial Machinery, Nec	1975-1977		333316	Other Commercial and Service Industry Machinery Manufacturing	Not listed	Not listed	Not listed	Yes	Not listed	Not listed		
S060	C. A. GERBITZ CO, INC	4	Low	Sensitive applicator, 20 weeks within 1,000 ft, NAICS Code(s) Wood (e.g., veneer, plywood and engineered wood products, wood veneer and panel)			Not listed		321000	Wood (e.g., veneer, plywood and engineered wood products, wood veneer and panel)	Not listed	Not listed	Not listed	Not listed	Not listed	Yes		

Table A-1
 Sites of Concern, Limited Phase I Inventory Report
 Project 1007
 Minnesota Pollution Control Agency

SITE RANK AND RATIONALE				SITE RANKING PROCEDURE																			
Site ID	Site Name(s)	Overall Site Score	Overall Site Rank Designation	Ranking Rationale	STEP 1: Site Rank (Based on NACCS code only) (High, Medium to High, Medium, Low)	STEP 1: Preliminary Site Rank Designation	STEP 2: Wellhead Protection Area within 500 feet	STEP 2: Wellhead Protection Area within 500 feet	STEP 2: Wellhead Protection Area within 500 feet	STEP 2: Wellhead Protection Area within 500 feet	STEP 3: Mapped Karst or Sensitive Aquifer within 500 feet	STEP 3: Mapped Karst or Sensitive Aquifer Classification	STEP 3: Mapped Karst or Sensitive Aquifer	STEP 3: Mapped Karst or Sensitive Aquifer	STEP 4: Number of Wells within 1000 feet	Number of Wells within 500 feet	Number of Wells within 100 feet	STEP 4: Number of Public Supply Wells within 1,000 feet	STEP 4: Number of Public Supply Wells within 500 feet	STEP 4: Number of Public Supply Wells within 100 feet	STEP 4: Public Supply Well(s) Rank (within 100 ft, within 500 ft, within 1,000 ft)	STEP 5: Surface Water Body within 500 feet	STEP 5: Surface Water Body within 500 feet
F070	Building Fire # 130284	17	High	Building fire, low potential for APFF use, wellhead protection area, karst aquifer, 3 wells within 1,000 ft, 1 public supply well within 500 ft, surface water within 500 ft	3	Medium to High	yes	White Bear Lake and Watonwan	3	yes	Karst	5	3	3	0	1	1	1	0	3	yes	3	
S039	AMERICAN POLYMER CORPORATION B B S INC BALLISTIC RECOVERY SYSTEMS	16	High	Wellhead protection area, karst aquifer, 4 wells within 1,000 ft, NACCS Code(s) Petroleum Lubricating Oil and Grease Manufacturing	3	Medium to High	yes	Woodbury Central	3	yes	Karst	5	3	2	0	1	1	1	5	no	0		
F024	Building Fire # 368	15	Medium - High	Building fire, low potential for APFF use, wellhead protection area, sensitive aquifer, 2 wells within 1,000 ft, 1 public supply well within 1,000 ft, surface water within 1,000 ft	3	Medium to High	yes	North Saint Paul	3	yes	Karst	5	2	1	0	1	0	0	1	yes	3		
F056	Building Fire # 11555	15	Medium - High	Building fire, low potential for APFF use, wellhead protection area, sensitive aquifer, 2 wells within 1,000 ft, 1 public supply well within 1,000 ft, surface water within 500 ft	3	Medium to High	yes	Lake Elmo South	3	yes	High (hours to a week)	5	2	1	3	1	0	0	1	yes	3		
F108	Building Fire # 20028	15	Medium - High	Building fire, low potential for APFF use, wellhead protection area, sensitive aquifer, 3 wells within 1,000 ft, 1 public supply well within 500 ft, surface water within 500 ft	3	Medium to High	yes	Oakdale North and North Saint Paul	3	Other	Moderate (a week to weeks)	3	3	1	0	1	1	0	3	yes	3		
S020	3M CLUB OF ST PAUL INC (Currently the Royal Golf Club)	15	Medium - High	Karst aquifer, 1 well within 1,000 surface water body within 500 ft, NACCS Code(s) Other Airport Operations, Leak Site	4	High	no	N/A	0	yes	High (hours to a week)	5	1	1	0	1	1	0	3	yes	3		
S024	AIRPORT MD	15	Medium - High	Airport, wellhead protection area, sensitive aquifer, 8 wells within 1,000 ft, 1 public supply well within 100 ft, NACCS Code(s) Other Airport Operations	4	High	yes	Woodbury Central	3	Other	Moderate (a week to weeks)	3	6	3	1	1	1	1	5	no	0		
S054	CENTRAL SWEEP L L C	15	Medium - High	Wellhead protection area, karst aquifer, 4 wells within 1,000 ft, surface water within 500 ft, NACCS Code(s) Other Airport Operations	4	High	yes	Oakdale South	3	yes	Karst and High (hours to a week)	5	4	1	0	0	0	0	0	yes	3		
S067	ENGLUND DAVID, MINNESOTA STAND OF PAVILIONS	15	Medium - High	Wellhead protection area, karst aquifer, 2 wells within 1,000 ft, NACCS Code(s) Other Airport Operations	4	High	yes	Oakdale South	3	yes	Karst and High (hours to a week)	5	3	2	2	1	0	0	0	no	0		
S172	PIONEER BOOSTER CLUB INC	15	Medium - High	Karst aquifer, 2 wells within 1,000 ft, surface water within 500 ft, NACCS Code(s) Other Airport Operations	4	High	no	N/A	0	yes	Karst and High (hours to a week)	5	9	3	0	1	1	0	3	yes	3		
F033	Building Fire # 461	14	Medium - High	Building fire, low potential for APFF use, wellhead protection area, sensitive aquifer, 1 well within 1,000 ft, 1 public supply well within 500 ft	3	Medium to High	yes	Oakdale South	3	yes	Karst and High (hours to a week)	5	6	3	0	1	1	0	3	no	0		
F035	Building Fire # 1352	14	Medium - High	Building fire, low potential for APFF use, wellhead protection area, karst aquifer, surface water within 1,000 ft	3	Medium to High	yes	Oakdale North and North Saint Paul	3	yes	Karst	5	0	0	0	0	0	0	0	yes	3		
F032	Building Fire # 627	14	Medium - High	Building fire, low potential for APFF use, wellhead protection area, karst aquifer, 2 wells within 1,000 ft, surface water within 500 ft	3	Medium to High	yes	Oakdale North and North Saint Paul	3	yes	Karst	5	2	0	0	0	0	0	0	yes	3		
F029	Building Fire # 1418	14	Medium - High	Building fire, low potential for APFF use, wellhead protection area, karst aquifer, surface water within 500 ft	3	Medium to High	yes	Oakdale North and North Saint Paul	3	yes	Karst	5	0	0	0	0	0	0	0	yes	3		
F048	Building Fire # 101257	14	Medium - High	Building fire, low potential for APFF use, wellhead protection area, karst aquifer, surface water within 500 ft	3	Medium to High	yes	Oakdale North and North Saint Paul	3	yes	Karst	5	0	0	0	0	0	0	0	yes	3		
F047	Building Fire # 103687	14	Medium - High	Building fire, low potential for APFF use, wellhead protection area, karst aquifer, 2 wells within 1,000 ft, surface water within 500 ft	3	Medium to High	yes	Woodbury Central	3	yes	Karst	5	2	0	0	0	0	0	0	0	yes	3	
F051	Building Fire # 119307	14	Medium - High	Building fire, low potential for APFF use, wellhead protection area, sensitive aquifer, 4 wells within 1,000 ft	3	Medium to High	yes	Woodbury Central	3	Other	Moderate (a week to weeks)	3	4	2	0	1	1	1	5	no	0		
F053	Building Fire # 11135	14	Medium - High	Building fire, low potential for APFF use, wellhead protection area, karst aquifer, surface water within 500 ft	3	Medium to High	yes	Oakdale North and North Saint Paul	3	yes	Karst	5	0	0	0	0	0	0	0	yes	3		
F057	Building Fire # 115567	14	Medium - High	Building fire, low potential for APFF use, wellhead protection area, karst aquifer, surface water within 500 ft	3	Medium to High	yes	Oakdale North and North Saint Paul	3	yes	Karst	5	0	0	1	0	0	0	0	yes	3		
F084	Building Fire # 130676	14	Medium - High	Building fire, low potential for APFF use, wellhead protection area, karst aquifer, 1 well within 1,000 ft, surface water within 500 ft	3	Medium to High	yes	Oakdale North and North Saint Paul	3	yes	Karst	5	1	0	0	0	0	0	0	yes	3		
S033	Wilberwood Services	14	Medium - High	Wellhead protection area, karst aquifer, 2 wells within 1,000 ft, NACCS Code(s) Petroleum Lubricating Oil and Grease Manufacturing	3	Medium - High	yes	White Bear Lake, Mattsonville, St Paul, Elk River, and Elk River	3	yes	High (hours to a week)	5	2	1	0	1	1	0	3	no	0		
S095	FONDAS S BUTTONS CRAFTS, FONDAS BUTTONS CRAFTS	14	Medium - High	Wellhead protection area, karst aquifer, 2 wells within 1,000 ft, surface water within 500 ft, NACCS Code(s) Other Airport Operations	2	Medium	yes	Lake Elmo South	3	yes	Karst and High (hours to a week)	5	3	1	0	1	0	0	1	yes	3		
S206	FOTV PRODUCTION SOLUTIONS LLC	14	Medium - High	Wellhead protection area, karst aquifer, surface water within 500 ft, NACCS Code(s) Other Airport Operations	3	Medium to High	yes	Woodbury Central	3	yes	Karst	5	0	0	0	0	0	0	0	yes	3		
S104	GLENN CORPORATION	14	Medium - High	Wellhead protection area, karst aquifer, surface water within 1,000 ft, NACCS Code(s) Other Chemical and Allied Products Manufacturing	3	Medium to High	yes	Woodbury Central	3	yes	Karst	5	0	0	1	0	0	0	0	yes	3		
S114	HABERMAN MACHINE INC, V J ENGINEERING INC	14	Medium - High	Wellhead protection area, karst aquifer, 3 wells within 1,000 ft, 1 public supply well within 500 ft, NACCS Code(s) Electromechanical, Printing, Publishing, Anodizing, and Coating, Breweries Site	3	Medium to High	yes	North Saint Paul	3	yes	Karst	5	3	1	0	1	1	0	3	no	0		
E024	T & R MACHINING LLC	14	Medium - High	Wellhead protection area, karst aquifer, 3 wells within 1,000 ft, 1 public supply well within 500 ft, NACCS Code(s) Electromechanical, Printing, Publishing, Anodizing, and Coating	3	Medium to High	yes	Lake Elmo South	3	yes	High (hours to a week)	5	5	1	0	1	1	0	3	no	0		
S045	AROMASY INC, GRUBER PALLETS INC, SEMI CUSTOM FURNITURE INC	14	Medium - High	Wellhead protection area, karst aquifer, 2 wells within 1,000 ft, NACCS Code(s) All Other Miscellaneous - Fabricated Metal Product Manufacturing, Wood (e.g., veneer, plywood and engineered wood product, wood windows and doors), Tanks	1	Low	yes	Climax Park	3	yes	High (hours to a week)	5	2	2	0	1	1	1	5	no	0		
F024	Building Fire # 645	13	Medium - High	Building fire, low potential for APFF use, wellhead protection area, sensitive aquifer, 3 wells within 1,000 ft, 1 public supply well within 1,000 ft, surface water within 500 ft	3	Medium to High	yes	Oakdale North and North Saint Paul	3	Other	Moderate (a week to weeks)	3	3	0	0	1	0	0	1	yes	3		
F069	Building Fire # 151616	13	Medium - High	Building fire, low potential for APFF use, wellhead protection area, sensitive aquifer, 2 wells within 1,000 ft, 1 public supply well within 1,000 ft, surface water within 500 ft	3	Medium to High	yes	Oakdale North and North Saint Paul	3	Other	Moderate (a week to weeks)	3	2	0	0	1	0	0	1	yes	3		
F054	Building Fire # 161565	13	Medium - High	Building fire, low potential for APFF use, wellhead protection area, sensitive aquifer, 2 wells within 1,000 ft, 1 public supply well within 1,000 ft, surface water within 500 ft	3	Medium to High	yes	Oakdale North and North Saint Paul	3	Other	Moderate (a week to weeks)	3	2	0	0	1	0	0	1	yes	3		

Table A-1
Sites of Concern, Limited Phase Inventory Report
Project 1007
Minnesota Pollution Control Agency

SITE RANK AND RATIONALE			SITE RANKING PROCEDURE																			
Site ID	Site Name(s)	Overall Site Score	Overall Site Rank Designation	Ranking Rationale	STEP 1: Site Rank (based on NAICS code only) (High, Medium to High, Medium, Low)	STEP 1: Preliminary Site Rank Designation	STEP 2: Wellhead Protection Area within 500 feet	STEP 2: Wellhead Protection Area within 500 feet	STEP 2: Wellhead Protection Area within 500 feet	STEP 2: Mapped Karst or Sensitive Aquifer within 500 feet	STEP 3: Mapped Karst or Sensitive Aquifer within 500 feet	STEP 3: Mapped Karst or Sensitive Aquifer Classification	STEP 3: Number of Wells within 1000 feet	STEP 3: Number of Wells within 500 feet	STEP 3: Number of Wells within 100 feet	STEP 4: Number of Public Supply Wells within 500 feet	STEP 4: Number of Public Supply Wells within 100 feet	STEP 4: Number of Public Supply Wells (within 100 ft, within 500 ft, within 1,000 ft)	STEP 5: Surface Water Body within 500 feet	STEP 5: Surface Water Body within 500 feet		
F009	Building Fire # 193562	13	Medium - High	Building fire, low potential for PFF use, wellhead protection area, sensitive aquifer, 2 wells within 1,000 ft, 1 public supply well within 1,000 ft, surface water within 500 ft.	3	Medium to High	yes	North Saint Paul	3	Other	Moderate (a week to weeks)	3	5	0	1	1	0	0	0	1	yes	3
S009	ADVANCED CONVERTING TECH	13	Medium - High	Wellhead protection area, sensitive aquifer, 2 wells within 1,000 ft, surface water within 500 ft, NAICS Code(s): Other Commercial and Services Machinery Mfg.	2	Medium	yes	Oakdale South	3	yes	Karst and High (hours to a week)	5	5	8	0	0	0	0	0	0	yes	3
S067	CENDARY	13	Medium - High	Wellhead protection area, sensitive aquifer, 2 wells within 1,000 ft, public supply well within 1,000 ft, surface water within 500 ft, NAICS Code(s): Carpets & Upholstery Fabric Mfg.	1	Low	yes	Climax Park	3	yes	Karst and High (hours to a week)	5	7	1	0	2	0	0	1	yes	3	
S106	FEDERAL LOGISTICS	13	Medium - High	Wellhead protection area, sensitive aquifer, 1 well within 1,000 ft, 1 public supply well within 500 ft, NAICS Code(s): Other Warehousing and Trade	4	High	yes	Lakeland 1	3	Other	Moderate (a week to weeks)	3	1	1	0	1	1	0	3	no	0	
S138	LAKELAND BUILDING INSPECTOR	13	Medium - High	Wellhead protection area, sensitive aquifer, 2 wells within 1,000 ft, 1 public supply well within 1,000 ft, NAICS Code(s): Trade and Fabric Finishing Mfg.	2	Medium	yes	Lakeland 1	3	yes	High (hours to a week)	5	6	2	0	1	1	0	3	no	0	
S147	NORTH TRITAN GIRLS BASKETBALL CLUB	13	Medium - High	Wellhead protection area, sensitive aquifer, 2 wells within 1,000 ft, 1 public supply well within 500 ft, 2 municipal wells, NAICS Code(s): Other Airport, Airfield, and General Aviation	4	High	yes	Oakdale South	3	Other	Moderate (a week to weeks)	3	3	1	0	1	1	0	3	no	0	
S232	Harvard Roofing Company Dump	13	Medium - High	Former Pump Site, wellhead protection area, sensitive aquifer, 2 wells within 1,000 ft, surface water within 500 ft, Site Assessment (technical/preliminary)	4	High	yes	North Saint Paul	3	Other	Moderate (a week to weeks)	3	8	0	4	0	0	0	0	yes	3	
F002	Building Fire # 182	12	Medium - High	Building fire, low potential for PFF use, wellhead protection area, sensitive aquifer, 1 well within 1,000 ft, surface water within 500 ft.	3	Medium to High	yes	Oakdale North and North Saint Paul	3	Other	Moderate (a week to weeks)	3	1	1	0	0	0	0	0	yes	3	
F028	Building Fire # 832 and 803	12	Medium - High	Building fire, low potential for PFF use, wellhead protection area, sensitive aquifer, surface water within 500 ft.	3	Medium to High	yes	North Saint Paul	3	Other	Moderate (a week to weeks)	3	0	0	0	0	0	0	0	yes	3	
F029	Building Fire # 1801	12	Medium - High	Building fire, low potential for PFF use, wellhead protection area, sensitive aquifer, 2 wells within 1,000 ft, surface water within 500 ft.	3	Medium to High	yes	Oakdale North and North Saint Paul	3	Other	Moderate (a week to weeks)	3	1	0	0	0	0	0	0	yes	3	
F025	Building Fire # 806	12	Medium - High	Building fire, low potential for PFF use, wellhead protection area, sensitive aquifer, 2 wells within 1,000 ft, surface water within 500 ft.	3	Medium to High	yes	Oakdale North and North Saint Paul	3	Other	Moderate (a week to weeks)	3	9	0	2	0	0	0	0	yes	3	
F041	Building Fire # 338	12	Medium - High	Building fire, low potential for PFF use, wellhead protection area, sensitive aquifer, surface water within 500 ft.	3	Medium to High	yes	Oakdale South	3	Other	Moderate (a week to weeks)	3	2	0	0	0	0	0	0	yes	3	
F050	Building Fire # 110414	12	Medium - High	Building fire, low potential for PFF use, wellhead protection area, sensitive aquifer, surface water within 500 ft.	3	Medium to High	yes	North Saint Paul	3	Other	Moderate (a week to weeks)	3	0	0	0	0	0	0	0	yes	3	
F052	Building Fire # 110950	12	Medium - High	Building fire, low potential for PFF use, wellhead protection area, sensitive aquifer, surface water within 500 ft.	3	Medium to High	yes	Oakdale North and North Saint Paul	3	Other	Moderate (a week to weeks)	3	1	1	0	0	0	0	0	yes	3	
F055	Building Fire # 111058	12	Medium - High	Building fire, low potential for PFF use, wellhead protection area, sensitive aquifer, 2 wells within 1,000 ft, surface water within 500 ft.	3	Medium to High	yes	North Saint Paul	3	Other	Moderate (a week to weeks)	3	4	0	0	0	0	0	0	yes	3	
F052	Building Fire # 120477	12	Medium - High	Building fire, low potential for PFF use, wellhead protection area, sensitive aquifer, 1 well within 1,000 ft, surface water within 500 ft.	3	Medium to High	yes	Oakdale North and North Saint Paul	3	Other	Moderate (a week to weeks)	3	0	0	0	0	0	0	0	yes	3	
F063	Building Fire # 130675	12	Medium - High	Building fire, low potential for PFF use, wellhead protection area, sensitive aquifer, 1 well within 1,000 ft, surface water within 500 ft.	3	Medium to High	yes	Oakdale South	3	Other	Moderate (a week to weeks)	3	1	0	0	0	0	0	0	yes	3	
F071	Building Fire # 130744 and 130703	12	Medium - High	Building fire, low potential for PFF use, wellhead protection area, sensitive aquifer, surface water within 500 ft.	3	Medium to High	yes	Oakdale North and North Saint Paul	3	Other	Moderate (a week to weeks)	3	0	0	0	0	0	0	0	yes	3	
F073	Building Fire # 130295	12	Medium - High	Building fire, low potential for PFF use, wellhead protection area, sensitive aquifer, 2 wells within 1,000 ft, surface water within 500 ft.	3	Medium to High	yes	North Saint Paul	3	Other	Moderate (a week to weeks)	3	4	4	0	0	0	0	0	yes	3	
F077	Building Fire # 130682	12	Medium - High	Building fire, low potential for PFF use, wellhead protection area, sensitive aquifer, surface water within 500 ft.	3	Medium to High	yes	Oakdale South	3	Other	Moderate (a week to weeks)	3	0	0	0	0	0	0	0	yes	3	
F085	Building Fire # 150070	12	Medium - High	Building fire, low potential for PFF use, wellhead protection area, sensitive aquifer, 2 wells within 1,000 ft, surface water within 500 ft.	3	Medium to High	yes	Oakdale South	3	Other	Karst and High (hours to a week)	5	2	1	0	1	0	0	1	no	0	
F102	Building Fire # 161177	12	Medium - High	Building fire, low potential for PFF use, wellhead protection area, sensitive aquifer, 2 wells within 1,000 ft, surface water within 500 ft.	3	Medium to High	yes	North Saint Paul	3	Other	Moderate (a week to weeks)	3	2	0	0	0	0	0	0	yes	3	
F109	Building Fire # 200310	12	Medium - High	Building fire, low potential for PFF use, wellhead protection area, sensitive aquifer, 2 wells within 1,000 ft, surface water within 500 ft.	3	Medium to High	yes	North Saint Paul	3	Other	Moderate (a week to weeks)	3	5	0	0	0	0	0	0	yes	3	
S096	Oxygen Plus Inc.	12	Medium - High	Wellhead protection area, sensitive aquifer, 2 wells within 1,000 ft, surface water within 500 ft, NAICS Code(s): Other Chemical and Allied Products Merchant Wholesaler.	3	Medium - High	yes	North Saint Paul and Minneapolis	3	Other	Moderate (a week to weeks)	3	0	0	0	0	0	0	0	0	yes	3
S013	Roberts Group Inc. Roberts Group	12	Medium - High	Wellhead protection area, sensitive aquifer, 2 wells within 1,000 ft, surface water within 500 ft, NAICS Code(s): Commercial Printing.	1	Low	yes	White Bear Lake and Minnetonka	3	Other	Karst and High (hours to a week)	5	3	2	1	0	0	0	0	yes	3	
S014	MP Contact Appliances Inc.	12	Medium - High	Wellhead protection area, sensitive aquifer, 2 wells within 1,000 ft, surface water within 500 ft, NAICS Code(s): Other Commercial and Services Machinery Mfg.	1	Low	yes	North Saint Paul	3	yes	Karst and High (hours to a week)	5	2	1	2	1	1	0	3	no	0	
S028	ABRASIVE TECHNOLOGIES INC	12	Medium - High	Wellhead protection area, sensitive aquifer, 2 wells within 1,000 ft, NAICS Code(s): Other Commercial and Services Machinery Mfg., Brownfields Site, Leak Site	1	Low	yes	Woodbury Central	3	yes	Karst	5	2	2	0	1	1	0	3	no	0	
S048	BADGER SANITATION	12	Medium - High	Wellhead protection area, sensitive aquifer, 2 wells within 1,000 ft, surface water within 500 ft, NAICS Code(s): Other Commercial and Services Machinery Mfg.	4	High	yes	Oakdale South	3	yes	High (hours to a week)	5	0	0	0	0	0	0	0	no	0	
S079	DEVIOUS SENSUALITY	12	Medium - High	Wellhead protection area, sensitive aquifer, 1 well within 1,000 ft, surface water within 500 ft, NAICS Code(s): Other Leather Good and Allied Product Manufacturing	3	Medium to High	yes	Oakdale North and North Saint Paul	3	Other	Moderate (a week to weeks)	3	1	0	0	0	0	0	0	yes	3	
S085	DEVALLEY INC. PREPARED ENGINEERING CORP. SCIENTIFIC DESIGN INC. I.G. RESEARCH INC. INDUSTRIAL PRINT SPECIALISTS. BUILDING FIRE # 825.	12	Medium - High	Building fire, low potential for PFF use, wellhead protection area, sensitive aquifer, 2 wells within 1,000 ft, surface water within 500 ft, NAICS Code(s): Carpets & Upholstery Fabric Mfg.	3	Medium to High	yes	North Saint Paul	3	yes	Karst and High (hours to a week)	5	4	1	0	1	0	0	1	no	0	
S123	IN HOUSE SERVICES	12	Medium - High	Wellhead protection area, sensitive aquifer, 2 wells within 1,000 ft, 1 public supply well within 500 ft, NAICS Code(s): Carpet and Upholstery Cleaning Services.	1	Low	yes	Oakdale South	3	yes	Karst	5	4	3	1	1	1	0	3	no	0	
S142	MACHINE CURSER	12	Medium - High	Wellhead protection area, sensitive aquifer, 1 well within 1,000 ft, surface water within 500 ft, NAICS Code(s): Other Commercial and Services Machinery Mfg.	1	Low	yes	White Bear Lake and Minnetonka	3	yes	High (hours to a week)	5	1	0	0	0	0	0	0	yes	3	
S147	METAL DOCTOR	12	Medium - High	Wellhead protection area, sensitive aquifer, 2 wells within 1,000 ft, 1 public supply well within 1,000 ft, NAICS Code(s): Electromechanical, Electronic, and Computer Equipment.	3	Medium to High	yes	North Saint Paul	3	yes	Karst	5	3	1	0	1	0	0	1	no	0	
S148	MID AMERICA INC. MID AMERICA TECHNICAL ENVIRONMENTAL SERVICES	12	Medium - High	Wellhead protection area, sensitive aquifer, NAICS Code(s): Other Airport Operations.	4	High	yes	North Saint Paul	3	yes	Karst	5	3	2	0	0	0	0	0	no	0	

Table A-1
 Sites of Concern, Limited Phase I Inventory Report
 Project 1007
 Minnesota Pollution Control Agency

SITE RANK AND RATIONALE				SITE RANKING PROCEDURE																		
Site ID	Site Name(s)	Overall Site Score	Overall Site Rank Designation	Ranking Rationale	STEP 1: Site Rank (Based on NAICS code only) (High, Medium to High, Medium, Low)	STEP 1: Preliminary Site Rank Designation	STEP 2: Wellhead Protection Area within 500 feet	STEP 2: Wellhead Protection Area within 500 feet	STEP 2: Wellhead Protection Area within 500 feet	STEP 2: Wellhead Protection Area within 500 feet	STEP 3: Mapped Karst or Sensitive Aquifer within 500 feet	STEP 3: Mapped Karst or Sensitive Aquifer Classification	STEP 3: Mapped Karst or Sensitive Aquifer within 500 feet	STEP 4: Number of Public Supply Wells within 1,000 feet	STEP 4: Number of Public Supply Wells within 500 feet	STEP 4: Number of Public Supply Wells within 100 feet	STEP 4: Number of Public Supply Wells within 100 feet	STEP 4: Public Supply Well(s) Rank (within 100 ft; within 500 ft; within 1,000 ft)	STEP 5: Surface Water Body within 500 feet	STEP 5: Surface Water Body within 500 feet		
S189	PERFECT STYLE INTERIORS	11	Medium-High	Wellhead protection area, karst aquifer, 2 wells located within 1,000 ft, public supply well within 1,000 ft, NAICS Code(s) Textile and Fabric Finishing Mills	2	Medium	yes	White Bear Lake and Mahanomi	3	yes	Karst	5	3	0	0	0	0	0	0	0	0	0
S193	SHER INTERIORS	11	Medium-High	Wellhead protection area, karst aquifer, NAICS Code(s) Textile and Fabric Finishing Mills	2	Medium	yes	Oakdale South	3	Other	Moderate (a week to weeks)	3	2	0	0	0	0	0	0	0	0	
S222	LAKE ELMO LASER ENGRAVING INC	11	Medium-High	Wellhead protection area, karst aquifer, NAICS Code(s) Support Activities for Printing	2	Medium to High	yes	Camden Park	3	yes	High (hours to a week)	5	0	0	0	0	0	0	0	0	0	
S228	NDF Alton Substation Ash Utilization Proj	11	Medium-High	Potential aerial deposition of PFAS from coal ash, karst aquifer, 4 wells within 1,000 ft, surface water within 500 ft, Site Assessment (unpublished contamination)	2	Medium	no	N/A	0	yes	Karst	5	4	0	1	1	0	0	0	1	yes	3
S238	Former Ray's Truck Stop	11	Medium-High	ROCK and Intertec's NACIS environmental concerns re merging with PFAS plumes, karst aquifer, 31 wells within 1,000 ft, Lake Superior	2	Medium to High	no	N/A	0	yes	High (hours to a week)	5	31	23	1	1	1	0	0	3	no	0
F068	Building Fire # 120652	10	Medium	Building fire, low potential for APF fire, wellhead protection area, sensitive aquifer, 2 wells within 1,000 ft, public supply well within 1,000 ft	3	Medium to High	yes	North Saint Paul	3	Other	Moderate (a week to weeks)	3	2	0	0	0	1	0	0	1	no	0
F084	Building Fire # 141229	10	Medium	Building fire, low potential for APF fire, wellhead protection area, sensitive aquifer, 2 wells within 1,000 ft, public supply well within 1,000 ft	3	Medium to High	yes	Oakdale North and North Saint Paul	3	Other	Moderate (a week to weeks)	3	2	0	0	0	1	0	0	1	no	0
F090	Building Fire # 160289	10	Medium	Building fire, low potential for APF fire, wellhead protection area, sensitive aquifer, 1 well within 1,000 ft, public supply well within 1,000 ft	3	Medium to High	yes	Oakdale South	3	Other	Moderate (a week to weeks)	3	1	0	0	0	0	0	0	1	no	0
F096	Building Fire # 171001	10	Medium	Building fire, low potential for APF fire, wellhead protection area, sensitive aquifer, 2 wells within 1,000 ft, public supply well within 1,000 ft	3	Medium to High	yes	Oakdale South	3	Other	Moderate (a week to weeks)	3	2	0	0	0	1	0	0	1	no	0
S008	Polar Plastics Inc. POLAR PLASTICS INCORPORATED	10	Medium	Wellhead protection area, karst aquifer, 2 wells within 1,000 ft, NAICS Code(s) Packaging Paper and Plastics Film, Coated and Laminated	2	Medium	yes	North Saint Paul	3	yes	Karst	5	3	1	0	0	0	0	0	0	0	0
S009	T MAR INC. Leger Ventures Inc	10	Medium	Wellhead protection, karst aquifer, 2 wells within 1,000 ft, NAICS Code(s) Unannounced Process Finishes (except Pigment Mills)	2	Medium	yes	North Saint Paul	3	yes	Karst	5	2	0	0	0	0	0	0	0	0	0
S010	Premier Check Printing Inc	10	Medium	Wellhead protection, sensitive aquifer, surface water within 500 ft, NAICS Code(s) Commercial Printing, except Sheet, Book, and Blank	1	Low	yes	North Saint Paul	3	Other	Moderate (a week to weeks)	3	0	0	0	0	0	0	0	0	0	0
S028	ACE CLEANING SERVICE INC	10	Medium	Wellhead protection area, sensitive aquifer, surface water within 500 ft, NAICS Code(s) Commercial Cleaning Services	1	Low	yes	Oakdale North and North Saint Paul	3	Other	Moderate (a week to weeks)	3	0	0	0	1	0	0	0	0	0	0
S033	AR O DYNE CORPORATION, Peco Printing Equipment Corp	10	Medium	Wellhead protection area, sensitive aquifer, 2 wells within 1,000 ft, 1 public supply well within 500 ft, 3 miscellaneous wells, NAICS Code(s) All Other Miscellaneous Fabricated Metal Product Manufacturing	1	Low	yes	Oakdale South	3	Other	Moderate (a week to weeks)	3	3	1	0	1	1	0	0	3	no	0
S039	AMERICAN RECYCLING ASSOCIATION	10	Medium	Karst aquifer, 19 wells within 1,000 ft, NAICS Code(s) Solid Waste Landfill	4	High	no	N/A	0	yes	High (hours to a week)	5	19	5	0	1	0	0	0	1	no	0
S044	UNITED STATES COPY OF JERRY'S BUSINESSCARD	10	Medium	Wellhead protection area, sensitive aquifer, NAICS Code(s) Miscellaneous	4	High	yes	North Saint Paul and White Bear Lake	3	Other	Moderate (a week to weeks)	3	0	0	0	0	0	0	0	0	0	0
S049	BELLAIRE SANITATION INC, JUNKER SANITATION SERVICES U.S.A. WASTE INC, UNITED STATES SYSTEMS INC	10	Medium	Wellhead protection area, sensitive aquifer, VC Site, Wellhead Protection Area, Lake Site, Brentwood, VC Site	4	High	yes	Mahanomi	3	Other	Moderate (a week to weeks)	3	0	0	0	0	0	0	0	0	0	0
S061	CCP COMPANIES	10	Medium	Wellhead protection area, sensitive aquifer, 2 wells within 1,000 ft, public supply well within 1,000 ft, NAICS Code(s) Electromechanical, Electronic and Magnetic Equipment Manufacturing	3	Medium to High	yes	Oakdale North and North Saint Paul	3	Other	Moderate (a week to weeks)	3	2	0	0	0	1	0	0	0	0	0
S089	CLASSY FOREZDS MINNESOTA LLC, MILLS COMPANIES INC, MILLS ENTERPRISES INC	10	Medium	Wellhead protection area, sensitive aquifer, 2 wells within 1,000 ft, NAICS Code(s) All Other Miscellaneous Textile, Apparel and Millinery	2	Medium	yes	North Saint Paul	3	yes	Karst	5	2	0	0	0	0	0	0	0	0	0
S095	CONCENTRIC INC	10	Medium	Karst aquifer, 16 wells within 1,000 ft, surface water within 500 ft, NAICS Code(s) Textile and Fabric Finishing Mills	2	Medium	no	N/A	0	yes	High (hours to a week)	5	14	3	0	0	0	0	0	0	0	0
S093	EAST METRO FM INSPECTIONS LLC	10	Medium	Karst aquifer, 16 wells within 1,000 ft, surface water within 500 ft, NAICS Code(s) Textile and Fabric Finishing Mills	2	Medium	no	N/A	0	yes	Karst	5	14	5	1	0	0	0	0	0	0	0
S106	GRAFFLINDER INTERIORS	10	Medium	Karst aquifer, 14 wells within 1,000 ft, surface water within 500 ft, NAICS Code(s) Textile and Fabric Finishing Mills	2	Medium	no	N/A	0	yes	High (hours to a week)	5	14	5	0	0	0	0	0	0	0	0
S120	REAL PAPER TUBES & CORES RESEARCH INDUSTRIES INC	10	Medium	Wellhead protection area, karst aquifer, 3 wells within 1,000 ft, NAICS Code(s) Other Pulpwood Container Mills	2	Medium	yes	Lake Elmo South	3	yes	High (hours to a week)	5	8	4	0	0	0	0	0	0	0	0
S126	RESEARCH EDGE	10	Medium	Wellhead protection area, sensitive aquifer, 2 wells within 1,000 ft, NAICS Code(s) Textile and Fabric Finishing Mills	2	Medium	yes	Oakdale South	3	yes	High (hours to a week)	5	0	0	0	0	0	0	0	0	0	0
S128	INTERIORS	10	Medium	Karst aquifer, 8 wells within 1,000 ft, surface water within 500 ft, NAICS Code(s) Textile and Fabric Finishing Mills	2	Medium	no	N/A	0	yes	High (hours to a week)	5	6	1	0	0	0	0	0	0	0	0
S130	JATEX LLC	10	Medium	Karst aquifer, 11 wells within 1,000 ft, surface water within 500 ft, NAICS Code(s) Textile and Fabric Finishing Mills	2	Medium	no	N/A	0	yes	High (hours to a week)	5	11	3	0	0	0	0	0	0	0	0
S138	LAYTON PROBE FURNISHINGS, NEVADORE HOME FURNISHS	10	Medium	Karst aquifer, surface water within 500 ft, NAICS Code(s) Other Miscellaneous Textile Product Mills	2	Medium	no	N/A	0	yes	Karst	5	0	0	0	0	0	0	0	0	0	0
S144	MATCHFIELD OF MINNESOTA	10	Medium	Wellhead protection area, sensitive aquifer, 1 well within 1,000 ft, surface water within 500 ft, NAICS Code(s) All Other Miscellaneous Fabricated Metal Product Manufacturing	1	Low	yes	Oakdale North and North Saint Paul	3	Other	Moderate (a week to weeks)	3	1	1	0	0	0	0	0	0	0	0
S149	MUNIFEMAN PRESS	10	Medium	Wellhead protection area, sensitive aquifer, 4 wells within 1,000 ft, public supply well within 500 ft, NAICS Code(s) Commercial Printing (except Screen and Book)	1	Low	yes	Oakdale South	3	Other	Moderate (a week to weeks)	3	4	1	0	1	1	0	0	3	no	0
S163	MORGAN DECORATING	10	Medium	Wellhead protection area, karst aquifer, NAICS Code(s) Textile and Fabric Finishing Mills	2	Medium	yes	White Bear Lake and Mahanomi	3	yes	High (hours to a week)	5	3	0	0	0	0	0	0	0	0	0
S160	SHAGOLE NATURE CENTER AND CAWDALE NATURE CTR	10	Medium	Wellhead protection area, sensitive aquifer, NAICS Code(s) Other Airport Operations	4	High	yes	Oakdale North and North Saint Paul	3	Other	Moderate (a week to weeks)	3	0	0	0	0	0	0	0	0	0	0
S161	OMNI OFFERS BWM CLUB	10	Medium	Wellhead protection area, sensitive aquifer, NAICS Code(s) Other Airport Operations	4	High	yes	Oakdale South	3	Other	Moderate (a week to weeks)	3	0	0	0	0	0	0	0	0	0	0
S173	PLAIN USA INC	10	Medium	Wellhead protection area, karst aquifer, NAICS Code(s) Paper Bag and Coated and Treated Paper Manufacturing	2	Medium	yes	North Saint Paul	3	yes	Karst and High (hours to a week)	5	0	0	0	0	0	0	0	0	0	0
S195	PRISM INTERIORS	10	Medium	Karst aquifer, 15 wells within 1,000 ft, NAICS Code(s) Textile and Fabric Finishing Mills	2	Medium	no	N/A	0	yes	High (hours to a week)	5	15	2	0	0	0	0	0	0	0	0
S179	QUANTUM MARKETING SERVICES	10	Medium	Wellhead protection area, karst aquifer, NAICS Code(s) Textile and Fabric Finishing Mills	2	Medium	yes	North St Paul, White Bear Lake, St Paul Ring and St Paul	3	yes	High (hours to a week)	5	0	0	0	0	0	0	0	0	0	0
S180	QUICK DIGITAL PRINTING INC, SKYWAY PRINT & COPY CENTER	10	Medium	Wellhead protection area, sensitive aquifer, 2 wells within 1,000 ft, surface water within 500 ft, NAICS Code(s) Commercial Printing (except Screen and Book)	1	Low	yes	Oakdale North and North Saint Paul	3	Other	Moderate (a week to weeks)	3	2	1	0	0	0	0	0	0	0	0

Table A-1
Sites of Concern, Limited Phase I Inventory Report
Project 1007
Minnesota Pollution Control Agency

SITE RANK AND RATIONALE				SITE RANKING PROCEDURE																	
Site ID	Site Name(s)	Overall Site Score	Overall Site Rank Designation	Ranking Rationale	STEP 1: Site RANK (Based on NAICS code only) (High=1, Medium=2, Low=3)	STEP 1: Preliminary Site Rank Designation	STEP 2: Wethead Protection Area within 500 feet	STEP 2: Wethead Protection Area within 500 feet	STEP 2: Wethead Protection Area within 500 feet	STEP 2: Wethead Protection Area within 500 feet	STEP 2: Mapped Karst or Sensitive Aquifer within 500 feet	STEP 3: Mapped Karst or Sensitive Aquifer within 500 feet	STEP 3: Mapped Karst or Sensitive Aquifer within 500 feet	STEP 3: Mapped Karst or Sensitive Aquifer within 500 feet	STEP 4: Number of Public Supply Wells within 500 feet	STEP 4: Number of Public Supply Wells within 500 feet	STEP 4: Number of Public Supply Wells within 500 feet	STEP 4: Number of Public Supply Wells within 500 feet	STEP 4: Public Supply Well(s) RANK (within 100 ft; 1=1, 2=2, 3=3)	STEP 5: Surface Water Body within 500 feet	STEP 5: Surface Water Body within 500 feet
S239	River Valley Printing	5	Medium	Commercial Printing location NOT listed in Research, Lists. Search identified as possible BOC in River Valley Shop Leak Site, least aquifer, 31 wells within 1,000 ft.	1	Low	no	N/A	0	yes	High (hours to a week)	5	31	6	0	1	1	0	3	no	0
F023	Building Fire # 452	5	Medium	Building fire, low potential for APFF use, least aquifer, 10 wells within 1,000 ft.	2	Medium to High	no	N/A	0	yes	Karst and High (hours to a week)	5	10	2	1	0	0	0	0	no	0
F043	Building Fire # 11983	5	Medium	Building fire, low potential for APFF use, least aquifer, 33 wells within 1,000 ft.	3	Medium to High	no	N/A	0	yes	High (hours to a week)	5	33	5	0	0	0	0	0	no	0
F081	Building Fire # 14013	5	Medium	Building fire, low potential for APFF use, least aquifer, 1 well within 1,000 ft.	3	Medium to High	no	N/A	0	yes	High (hours to a week)	5	1	0	0	0	0	0	0	no	0
F087	Building Fire # 17105	5	Medium	Building fire, low potential for APFF use, least aquifer, 10 wells within 1,000 ft.	3	Medium to High	no	N/A	0	yes	High (hours to a week)	5	10	4	0	0	0	0	0	no	0
F103	Building Fire # 19183	5	Medium	Building fire, low potential for APFF use, least aquifer, 21 wells within 1,000 ft.	3	Medium to High	no	N/A	0	yes	Karst and High (hours to a week)	5	21	6	0	0	0	0	0	no	0
S004	Inah Oxygen Co. Inah Oxygen Company	5	Medium	Provision chemicals, Karst aquifer, 15 wells within 1,000 ft. NAICS Code(s) Other Chemical and Allied Products - Machine Workstations	3	Medium to High	no	N/A	0	yes	High (hours to a week)	5	15	5	0	0	0	0	0	no	0
S007	ACCURATE AUTO & MACHINING	5	Medium	Karst aquifer, 17 wells within 1,000 ft. NAICS Code(s) Electromechanical, Plumbing, Painting, Anodizing, and Coating	3	Medium to High	no	N/A	0	yes	High (hours to a week)	5	17	7	0	0	0	0	0	no	0
S002	ANDERSON HOME INSPECTION INC	5	Medium	Wethead protection area, sensitive aquifer, NAICS Code(s) Textile and Fabric Finishing Mills	2	Medium	yes	Outside South	3	Other	Moderate (a week to weeks)	3	0	0	0	0	0	0	0	no	0
S003	BIOLASTIC TISSUE ENGINEERING	5	Medium	Wethead protection area, sensitive aquifer, 2 wells within 1,000 ft, 1 public supply well within 1,000 ft. NAICS Code(s) Other Medical Equipment Manufacturing	1	Low	yes	Outside North and North-South	3	Other	Moderate (a week to weeks)	3	2	0	1	0	0	0	1	no	0
S071	CONVERGENT CONCEPTS	5	Medium	Wethead protection area, sensitive aquifer, NAICS Code(s) Semiconductor and Related Device Manufacturing	2	Medium	yes	Outside North and North-South	3	Other	Moderate (a week to weeks)	3	0	0	0	0	0	0	0	no	0
S103	GK GRINDING	5	Medium	Karst aquifer, 33 wells within 1,000 ft. NAICS Code(s) Electromechanical, Plumbing, Painting, Anodizing, and Coating	3	Medium to High	no	N/A	0	yes	High (hours to a week)	5	33	7	0	0	0	0	0	no	0
S119	HYCO MACHINING	5	Medium	Karst aquifer, 26 wells within 1,000 ft. NAICS Code(s) Electromechanical, Plumbing, Painting, Anodizing, and Coating	3	Medium to High	no	N/A	0	yes	Karst	5	26	3	0	0	0	0	0	no	0
S129	J W FREDER JR	5	Medium	Karst aquifer, 40 wells within 1,000 ft. NAICS Code(s) Paper and Allied Product Manufacturing	3	Medium to High	no	N/A	0	yes	High (hours to a week)	5	40	10	0	0	0	0	0	no	0
S145	MAVS DESIGNS	5	Medium	Wethead protection area, sensitive aquifer, 2 wells within 1,000 ft. NAICS Code(s) Other Miscellaneous Textile Mills	2	Medium	yes	Outside South	3	Other	Moderate (a week to weeks)	3	2	0	1	0	0	0	0	no	0
S146	MCDONOUGH BEWER SERVICE INC	5	Medium	Karst aquifer, 20 wells within 1,000 ft. NAICS Code(s) Textile and Fabric Finishing Mills	2	Medium	no	N/A	0	yes	High (hours to a week)	5	55	10	0	0	0	0	1	no	0
S151	THE NONPROFIT SHOP SERVICE ARMY Rear Shop US SLOT MACHINE DISTRIBUTION	5	Medium	Wethead protection area, sensitive aquifer, 2 wells within 1,000 ft. NAICS Code(s) Transport Equipment	2	Medium	yes	North-South	3	Other	Moderate (a week to weeks)	3	2	0	0	0	0	0	0	no	0
S165	NORCO TOOLING COMPANY	5	Medium	Karst aquifer, 7 wells within 1,000 ft. NAICS Code(s) Electromechanical, Plumbing, Painting, Anodizing, and Coating	3	Medium to High	no	N/A	0	yes	High (hours to a week)	5	7	2	0	0	0	0	0	no	0
S171	PCAS AND POINTS INC	5	Medium	Karst aquifer, 11 wells within 1,000 ft. NAICS Code(s) Support Activities for Mining	3	Medium to High	no	N/A	0	yes	Karst and High (hours to a week)	5	11	6	0	0	0	0	0	no	0
S188	SAF INC, S A F INC	5	Medium	Karst aquifer, 5 wells within 1,000 ft. NAICS Code(s) Electromechanical, Plumbing, Painting, Anodizing, and Coating	3	Medium to High	no	N/A	0	yes	Karst and High (hours to a week)	5	5	1	0	0	0	0	0	no	0
S202	SUBURBAN HOME INSPECTION	5	Medium	Wethead protection area, sensitive aquifer, NAICS Code(s) Textile and Fabric Finishing Mills	2	Medium	yes	Outside South	3	Other	Moderate (a week to weeks)	3	0	0	1	0	0	0	0	no	0
S214	UNITED TEXTILES INC	5	Medium	Wethead protection area, sensitive aquifer, 2 wells within 1,000 ft, 1 public supply well, NAICS Code(s) Carpet and Floor Mills	2	Medium	yes	Outside South	3	Other	Moderate (a week to weeks)	3	4	0	1	0	0	0	0	no	0
S217	YML DESIGN ASSOCIATES INC	5	Medium	Wethead protection area, sensitive aquifer, NAICS Code(s) Textile and Fabric Finishing Mills	2	Medium	no	N/A	0	Other	Moderate (a week to weeks)	3	0	0	0	0	0	0	0	yes	3
S221	YOUR HOME INSPECTION SERVICES	5	Medium	Wethead protection area, sensitive aquifer, 2 wells within 1,000 ft. NAICS Code(s) Textile and Fabric Finishing Mills	2	Medium	yes	Outside North and North-South	3	Other	Moderate (a week to weeks)	3	2	1	0	0	0	0	0	no	0
S226	INDOT 1130W Alton Site	5	Medium	Highway, potential sensitive source of PFAS, karst aquifer, 4 wells within 1,000 ft. VOC Site	2	Medium	no	N/A	0	yes	Karst and High (hours to a week)	5	4	0	1	0	0	1	no	0	
S227	Hardtack Inc - Plant 301	5	Medium	Alphalt Paving Mixtures and Block Manufacturing Other Automotive Mechanical and Electrical Repair and Maintenance Karst aquifer, 3 wells within 1,000 ft. VHC Site, Tank, Leak Site	2	Medium	no	N/A	0	yes	Karst and High (hours to a week)	5	3	0	0	1	0	0	1	no	0
S236	Lake Elmo Fire Department and Building Fire # 10114	5	Medium	Building fire, low potential for APFF use, wethead protection area, sensitive aquifer, 9 wells within 1,000 ft. VHC Site, Tank, Leak Site	2	Medium	yes	Lake Elmo South	3	Other	Moderate (a week to weeks)	3	6	4	0	0	0	0	0	no	0
S237	Lakeland Oil Contamination	5	Medium	Wethead protection area, sensitive aquifer, 2 wells within 1,000 ft, 1 public supply well, NAICS Code(s) Carpet and Floor Mills	3	Medium to High	no	N/A	0	yes	High (hours to a week)	5	33	4	0	0	0	0	0	no	0
S230	WHITE LACE CAKES and Building Fire # 75	5	Medium	Wethead protection area, sensitive aquifer, 4 wells within 1,000 ft. VHC Site	1	Low	yes	Outside South	3	Other	Moderate (a week to weeks)	3	4	3	0	1	0	0	1	no	0
S001	Lake Elmo Airport 216 MINNEAPOLIS-ST PAUL MET AIRPORT, BUREAU OF AVIATION, LLC, VALTERS AVIATION SERVICE STN	7	Medium	Airport, NAICS High parking, Karst aquifer, 18 wells within 1,000 ft. NAICS Code(s) Other Airport Operations, Tank, Leak Site	4	High	no	N/A	0	Other	Moderate (a week to weeks)	3	18	6	0	0	0	0	0	no	0
S016	Michael's Carpet Cleaning, Michael's Best Home & Care Care, MICHAEL'S CARPET CLEANING, MICHAEL'S BLDG MAINT & CARE LLC	7	Medium	Wethead protection area, sensitive aquifer, 1 well within 1,000 ft. NAICS Code(s) Carpet & Upholstery Cleaning Services	1	Low	yes	Outside North and North-South	3	Other	Moderate (a week to weeks)	3	1	0	0	0	0	0	0	no	0
S021	4902 STREET PRINTING	7	Medium	Wethead protection area, sensitive aquifer, NAICS Code(s) Commercial Printing (except Screen and Books)	1	Low	yes	Outside North and North-South	3	Other	Moderate (a week to weeks)	3	0	0	0	0	0	0	0	no	0
S023	AAA WICKES FURNACE CLEANING and Building Fire # 542	7	Medium	Building fire, low potential for APFF use, wethead protection area, sensitive aquifer, NAICS Code(s) Carpet and Upholstery Cleaning Services	1	Low	yes	Outside South and Outside South	3	Other	Moderate (a week to weeks)	3	10	1	0	0	0	0	0	no	0
S025	ABC CARPET CLEANING	7	Medium	Wethead protection area, sensitive aquifer, 3 wells within 1,000 ft. NAICS Code(s) Carpet & Upholstery Cleaning Services	1	Low	yes	Outside South	3	Other	Moderate (a week to weeks)	3	3	3	0	0	0	0	0	no	0
S031	AFFORDABLE EMBROIDERY	7	Medium	Karst aquifer, 18 wells within 1,000 ft. NAICS Code(s) Other Manufacturing - Textile Product Mills	2	Medium	no	N/A	0	yes	Karst	5	18	5	0	0	0	0	0	no	0
S041	ANZERSOFT CLEANING SPECIALISTS Anderson Carpet & Upholstery	7	Medium	Wethead protection area, sensitive aquifer, NAICS Code(s) Carpet & Upholstery Cleaning Services	1	Low	yes	Outside South	3	Other	Moderate (a week to weeks)	3	0	0	0	0	0	0	0	no	0

Table A-1
 Sites of Concern, Limited Phase I Inventory Report
 Project 1007
 Minnesota Pollution Control Agency

SITE RANK AND RATIONALE				SITE RANKING PROCEDURE																	
Site ID	Site Name(s)	Overall Site Score	Overall Site Rank Designation	Ranking Rationale	STEP 1: Site RANK (Based on NAICS code only) (High=3, Medium=2, Low=1)	STEP 1: Preliminary Site Rank	STEP 2: Wethead Protection Area within 500 feet	STEP 2: Wethead Protection Area(s) within 500 feet	STEP 2: Wethead Protection Area within 500 feet RANK (Yes = 3, No = 0)	STEP 3: Mapped Karst or Sensitive Aquifer within 500 feet	STEP 3: Mapped Karst or Sensitive Aquifer Classification	STEP 3: Mapped Karst or Sensitive Aquifer within 500 feet RANK (High=3, Med=2, Low=1)	Number of Walls within 1000 feet	Number of Walls within 500 feet	Number of Walls within 100 feet	STEP 4: Number of Public Supply Wells within 500 feet	STEP 4: Number of Public Supply Wells within 100 feet	STEP 4: Public Supply Well(s) RANK (within 100ft = 3, within 500ft = 2, within 1,000ft = 1)	STEP 5: Surface Water Body within 500 feet RANK (Yes = 3, No = 0)		
S131	JFS ENTERPRISES INC	6	Medium	Karst aquifer: 80 wells within 1,000 ft, NAICS Codes: Carpet and Upholstery Cleaning Services	1	Low	no	N/A	0	yes	High (hours to a week)	5	60	25	0	0	0	0	no	0	
S137	LASERWARE	6	Medium	Sensitive aquifer: 1 well within 1,000 ft, NAICS Codes: Support Activities for Printing	3	Medium to High	no	N/A	0	Other	Moderate (a week to weeks)	3	1	1	0	0	0	0	no	0	
S150	MINVADA CORP	6	Medium	Karst aquifer: 26 wells within 1,000 ft, NAICS Codes: Other Miscellaneous Fabricated Metal Product Manufacturing	1	Low	no	N/A	0	yes	High (hours to a week)	5	26	5	1	0	0	0	0	no	0
S184	PARADISE MANUFACTURING LLC	6	Medium	Karst aquifer: 18 wells within 1,000 ft, NAICS Codes: Other Miscellaneous Fabricated Metal Product Manufacturing	1	Low	no	N/A	0	yes	Karst and High (hours to a week)	5	18	6	0	0	0	0	0	no	0
S185	PARADON PRESS	6	Medium	Karst aquifer: 10 wells within 1,000 ft, NAICS Codes: Commercial Printing (except Screen and Books)	1	Low	no	N/A	0	yes	Karst	5	10	3	0	0	0	0	0	no	0
S186	PARBUS MEDICAL LLC	6	Medium	Karst aquifer: 32 wells within 1,000 ft, NAICS Codes: Other Instrument Machinery Manufacturing	1	Low	no	N/A	0	yes	Karst and High (hours to a week)	5	26	5	0	0	0	0	0	no	0
S178	PRO-SERVE	6	Medium	Karst aquifer: 1 well within 1,000 ft, NAICS Codes: Carpet and Upholstery Cleaning Services	1	Low	no	N/A	0	yes	High (hours to a week)	5	1	0	0	0	0	0	0	no	0
S134	SMART PROMOTIONAL PRINTING LLC and Building Pk # 10066	6	Medium	Building fire: low potential for AFFF use, karst aquifer: 13 wells within 1,000 ft, NAICS Codes: Commercial Printing (except Screen and Books)	1	Low	no	N/A	0	yes	High (hours to a week)	5	19	8	1	0	0	0	0	no	0
S210	TERRATECH INDUSTRIES	6	Medium	Karst aquifer: 54 wells within 1,000 ft, NAICS Codes: All Other Miscellaneous Fabricated Metal Product Manufacturing	1	Low	no	N/A	0	yes	High (hours to a week)	5	54	8	0	0	0	0	0	no	0
S225	Baymen GW Contamination Site	6	Medium	TCE Plume: potential co-mingling with PFAS plume, sensitive aquifer: 27 wells within 100 ft, Brownfields Sites, Tanks	3	Medium to High	no	N/A	0	Other	Moderate (a week to weeks)	3	27	24	1	0	0	0	0	no	0
S203	ALL PRO CARPET RESTRETCHING	5	Low	Sensitive aquifer: 1 well within 1,000 ft, NAICS Codes: Carpet & Upholstery Cleaning Services	1	Low	no	N/A	0	Other	Moderate (a week to weeks)	3	1	0	0	1	0	0	1	no	0
S272	CORPORATE FORMS & GRAPHICS	5	Low	Sensitive aquifer: 15 wells within 1,000 ft, NAICS Codes: Commercial Printing (except Screen and Books)	1	Low	no	N/A	0	Other	Moderate (a week to weeks)	3	15	7	0	1	0	0	1	no	0
S135	GLO INDUSTRIES INC	5	Low	Wethead protection area: 13 wells within 1,000 ft, NAICS Codes: All Other Miscellaneous Fabricated Metal Product Manufacturing	1	Low	yes	Woodbury Central	3	Other	Low (weeks to months)	1	13	8	0	0	0	0	0	no	0
S132	KEYSTONE AUTOMATION INC	5	Low	Sensitive aquifer: 1 well within 1,000 ft, NAICS Codes: Electric Apparatus/Printing Support Equip Mfgs	1	Low	no	N/A	0	Other	Moderate (a week to weeks)	3	1	0	0	1	0	0	1	no	0
S211	Express Printing & Dist Inc; Express Printing & Distribution	4	Low	Sensitive aquifer: 25 wells within 1,000 ft, surface water body within 500 ft, NAICS Codes: Commercial Printing (except Screen & Books)	1	Low	no	N/A	0	Other	Moderate (a week to weeks)	3	25	4	0	0	0	0	0	no	0
S212	National Reprographics, National Reprographics Inc, NATIONAL REPROGRAPHICS LLC	4	Low	Sensitive aquifer: 4 wells within 1,000 ft, NAICS Codes: Commercial Printing (except Screen & Books)	1	Low	no	N/A	0	Other	Moderate (a week to weeks)	3	4	0	0	0	0	0	0	no	0
S201	FARMER BROS CO	4	Low	Sensitive aquifer: 4 wells within 1,000 ft, NAICS Codes: Other Commercial and Service Industry Machinery Manufacturing	1	Low	no	N/A	0	Other	Moderate (a week to weeks)	3	4	1	0	0	0	0	0	no	0
S136	LAKE ELMO HARDWOOD LUMBER INC	4	Low	Sensitive aquifer: 14 wells within 1,000 ft, NAICS Codes: Other Industrial Machinery Manufacturing, Tanks	1	Low	no	N/A	0	Other	Moderate (a week to weeks)	3	14	4	0	0	0	0	0	no	0
S187	PEPIN STAMPING & TUBE BENDING	4	Low	Sensitive aquifer: 26 wells within 1,000 ft, NAICS Codes: Other Commercial and Service Industry Machinery Manufacturing	1	Low	no	N/A	0	Other	Moderate (a week to weeks)	3	26	2	0	0	0	0	0	no	0
S200	C. A. GERBITZ CO, INC	4	Low	Sensitive aquifer: 28 wells within 1,000 ft, NAICS Codes: Wood (e.g., veneer, plywood and engineered wood products, wood emulsion and resin)	1	Low	no	N/A	0	Other	Moderate (a week to weeks)	3	28	24	0	0	0	0	0	no	0

**Table A-2
Revised NAICS Code List
Project 1007
Minnesota Pollution Control Agency**

NAICS Code	Site Score	Rank Designation	Rank Description	Corresponding SIC Code	General Description
324110	4	High	HIGH (4) Direct Application to Environment	2911	Petroleum Refining, Oil Refineries
488119	4	High	HIGH (4) Direct Application to Environment	4581	Airports
562212	4	High	HIGH (4) Direct Application to Environment	4953	Solid Waste Landfills
562213	4	High	HIGH (4) Direct Application to Environment	N/A	Incinerators (Landfills and Refineries)
922160	4	High	HIGH (4) Direct Application to Environment	N/A	Fire Stations/Fire Brigades
928110	4	High	HIGH (4) Direct Application to Environment	9711	National Security (DoD sites)
N/A	4	High	HIGH (4) Direct Application to Environment	N/A	Fire Treated with AFFF (fire department records)
316110	3	Medium to High	MEDIUM TO HIGH (3) PFAS assumed in multiple parts of the process and used in higher frequency or volume	N/A	Leather & Hide Tanning & Finishing
316998	3	Medium to High	MEDIUM TO HIGH (3) PFAS assumed in multiple parts of the process and used in higher frequency or volume	3131	All Other Leather Good & Allied Product Mfg
323120	3	Medium to High	MEDIUM TO HIGH (3) PFAS assumed in multiple parts of the process and used in higher frequency or volume	2789	Platemaking and Related Services
324191	3	Medium to High	MEDIUM TO HIGH (3) PFAS assumed in multiple parts of the process and used in higher frequency or volume	2992	Lubricating Oils and Greases
325510	3	Medium to High	MEDIUM TO HIGH (3) PFAS assumed in multiple parts of the process and used in higher frequency or volume	2899	Paints, Varnishes, Lacquers, Enamels, and Allied Products
332813	3	Medium to High	MEDIUM TO HIGH (3) PFAS assumed in multiple parts of the process and used in higher frequency or volume	3599	Electroplating, Plating, Polishing, Anodizing, and Coloring
424690	3	Medium to High	MEDIUM TO HIGH (3) PFAS assumed in multiple parts of the process and used in higher frequency or volume	5169	Chemicals and Allied Products, Not Elsewhere Classified
N/A	3	Medium to High	MEDIUM TO HIGH (3) PFAS assumed in multiple parts of the process and used in higher frequency or volume	N/A	Other Fires, Unlikely Treated with AFFF (fire department records)
313210	2	Medium	MEDIUM (2) PFAS assumed in after-market application	2211	Broadwoven Fabric Mills, Manmade Fiber and Silk
313310	2	Medium	MEDIUM (2) PFAS assumed in after-market application	2231	Finishers of Broadwoven Fabrics of Manmade Fiber and Silk
314110	2	Medium	MEDIUM (2) PFAS assumed in after-market application	2273	Carpets and Rugs
314999	2	Medium	MEDIUM (2) PFAS assumed in after-market application	2389	Waterproof Outerwear
322219	2	Medium	MEDIUM (2) PFAS assumed in after-market application	2621	Paper Mills
322220	2	Medium	MEDIUM (2) PFAS assumed in after-market application	2655	Sanitary Food Containers, Except Folding
322220	2	Medium	MEDIUM (2) PFAS assumed in after-market application	2673	Packaging Paper and Plastics Film, Coated and Laminated
326113	2	Medium	MEDIUM (2) PFAS assumed in after-market application	3081	Unsupported Plastics Film and Sheet
334413	2	Medium	MEDIUM (2) PFAS assumed in after-market application	3674	Semiconductor and Related Device Manufacturing
512199	2	Medium	MEDIUM (2) PFAS assumed in after-market application	N/A	Commercial Film Processing Facilities
321000	1	Low	LOW (1) PFAS assumed in smaller volumes or less known about process inputs	N/A	Wood (e.g., veneer, plywood and engineered wood products; wood windows and doors)
323111	1	Low	LOW (1) PFAS assumed in smaller volumes or less known about process inputs	2782	Commercial Printing, Lithographic
325611	1	Low	LOW (1) PFAS assumed in smaller volumes or less known about process inputs	2841	Perfumes, Cosmetics, and other Toilet Preparations
325612	1	Low	LOW (1) PFAS assumed in smaller volumes or less known about process inputs	2842	Specialty Cleaning, Polishing, and Sanitation Preparations
332999	1	Low	LOW (1) PFAS assumed in smaller volumes or less known about process inputs	3231	Metal Foil and Leaf
333249	1	Low	LOW (1) PFAS assumed in smaller volumes or less known about process inputs	2599	Surgical and Medical Instruments and Apparatus
333318	1	Low	LOW (1) PFAS assumed in smaller volumes or less known about process inputs	3581	Service Industry Machinery, Not Elsewhere Classified
337122	1	Low	LOW (1) PFAS assumed in smaller volumes or less known about process inputs	N/A	Nonupholstered Wood Household Furniture Mfg
561740	1	Low	LOW (1) PFAS assumed in smaller volumes or less known about process inputs	7217	Carpet and Upholstery Cleaning
423610	1	Low	LOW (1) PFAS assumed in smaller volumes or less known about process inputs	N/A	Electrical Apparatus/Wiring Supls/Rel Equip Whlrs
335000	1	Low	LOW (1) PFAS assumed in smaller volumes or less known about process inputs	N/A	Electrical equipment (e.g., electric lighting equipment, appliances, motor, generators, power distribution equipment)

APPENDIX A
ATTACHMENTS

EDR Non-PFAS Site List

FID	MAP	FACILITY	STREET	CITY	ST	ZIP	DIST	MILES	DIR	ELEV	TP
145	DW1778	PREFERRED SANDS WOODBURY	499 SETTLER'S RIDGE PARKWAY	WOODBURY	MN	55129	0	0	S	930	Y
146	DW1778	PREFERRED SANDS WOODBURY	499 SETTLER'S RIDGE PARKWAY	WOODBURY	MN	55129	0	0	S	930	Y
147	DW1778	PREFERRED SANDS WOODBURY	499 SETTLER'S RIDGE PARKWAY	WOODBURY	MN	55129	0	0	S	930	Y
148	DW1779	PREFERRED SANDS WOODBURY	499 SETTLER'S RIDGE PARKWAY	WOODBURY	MN	55129	0	0	S	930	Y
149	DW1779	PREFERRED SANDS WOODBURY	499 SETTLER'S RIDGE PARKWAY	WOODBURY	MN	55129	0	0	S	930	Y
150	DW1782	PREFERRED SANDS WOODBURY	499 SETTLER'S RIDGE PARKWAY	WOODBURY	MN	55129	0	0	S	930	Y
151	DW1782	PREFERRED SANDS WOODBURY	499 SETTLER'S RIDGE PARKWAY	WOODBURY	MN	55129	0	0	S	930	Y
152	DW1782	PREFERRED SANDS WOODBURY	499 SETTLER'S RIDGE PARKWAY	WOODBURY	MN	55129	0	0	S	930	Y
153	DW1782	PREFERRED SANDS WOODBURY	499 SETTLER'S RIDGE PARKWAY	WOODBURY	MN	55129	0	0	S	930	Y
154	1358	RAINTREE HOMEOWNERS ASSOCIATION	4969 GRENWICH TRL N	OAKDALE	MN	0	0	0	NW	1010	Y
155	1331	RECOGNITIONWORX INC	5215 GERSCHWIN AVE N	OAKDALE	MN	55128	0	0	WNW	1009	Y
156	G21	SKYLINE CLEANERS	464 STILLWATER RD	WILLERNIE	MN	55090	0	0	NNW	961	Y
157	G21	SKYLINE CLEANERS	464 STILLWATER RD	WILLERNIE	MN	55090	0	0	NNW	961	Y
158	G21	SKYLINE CLEANERS	464 STILLWATER RD	WILLERNIE	MN	55090	0	0	NNW	961	Y
159	BV1475	THE HAND SPA	3394 LAKE ELMO AVE N SITE SB	LAKE ELMO	MN	0	0	0	NNE	939	Y
160	BV1473	UNION PACIFIC RAILROAD - OMAHA	LAKE ELMO AVE & 33RD ST N	LAKE ELMO	MN	0	0	0	NNE	936	Y
161	E18	UNKNOWN	WARNER RD & STILLWATER RD	WILLAMY	MN	0	0	0	NNW	965	Y
162	1432	XCEL ENERGY	3849 GRANADA WAY NORTH	OAKDALE	MN	0	0	0	WNW	1032	Y
163	1550	XCEL ENERGY -	2765 GRESHAM AVENUE NORTH	OAKDALE	MN	55128	0	0	W	1035	Y
164	1612	XCEL ENERGY - MINNEAPOLIS	HELMO & 12TH ST N	OAKDALE	MN	0	0	0	WSW	1078	Y

EDR Non-PFAS Site List

FID	MAP	FACILITY	DB_NAME	FIELD_DESC	FIELD_VALU	LAT	LONG	EPA_ID	EDR_ID
145	DW1778	PREFERRED SANDS WOODBURY	UST	Tank Status	Active	44.94088566	-92.8828632		U004310327
146	DW1778	PREFERRED SANDS WOODBURY	UST	Tank Status	Removed	44.94088566	-92.8828632		U004310327
147	DW1778	PREFERRED SANDS WOODBURY	UST	Program Interest Id	Not reported	44.94088566	-92.8828632		U004310327
148	DW1779	PREFERRED SANDS WOODBURY	AST	Program Interest Id	Not reported	44.94088566	-92.8828632		A100472982
149	DW1779	PREFERRED SANDS WOODBURY	AST	Tank Status	Active	44.94088566	-92.8828632		A100472982
150	DW1782	PREFERRED SANDS WOODBURY	VIC	Facility Id	BF0000502	44.94088566	-92.8828632		S117413159
151	DW1782	PREFERRED SANDS WOODBURY	SWFLP	Facility Id	Not reported	44.94088566	-92.8828632		S117413159
152	DW1782	PREFERRED SANDS WOODBURY	SRS	Facility Id	BF0000502	44.94088566	-92.8828632		S117413159
153	DW1782	PREFERRED SANDS WOODBURY	UNPERM LF	Facility Id	Not reported	44.94088566	-92.8828632		S117413159
154	1358	RAINTREE HOMEOWNERS ASSOCIATION	RCRA-VSQG	EPA Id	MNR000026575	45.01980081	-92.96825781	MNR000026575	1004736781
155	1331	RECOGNITIONWORX INC	RCRA-VSQG	EPA Id	MND030007140	45.02406535	-92.96211929	MND030007140	1004728399
156	G21	SKYLINE CLEANERS	UST	Tank Status	Removed	45.05723331	-92.95573181	MND066518564	1000415998
157	G21	SKYLINE CLEANERS	UST	Program Interest Id	Not reported	45.05723331	-92.95573181	MND066518564	1000415998
158	G21	SKYLINE CLEANERS	SRS	Facility Id	PB4452	45.05723331	-92.95573181	MND066518564	1000415998
159	BV1475	THE HAND SPA	RCRA-VSQG	EPA Id	MNR000081331	44.99814776	-92.89020596	MNR000081331	1004739385
160	BV1473	UNION PACIFIC RAILROAD - OMAHA	SPILLS			44.99836886	-92.87987039		S108938906
161	E18	UNKNOWN	SPILLS			45.05731097	-92.95495107		S101289105
162	1432	XCEL ENERGY	SPILLS			45.0046562	-92.97349696		S110326004
163	1550	XCEL ENERGY -	SPILLS			44.98818324	-92.96858312		S109842688
164	1612	XCEL ENERGY - MINNEAPOLIS	SPILLS			44.96687793	-92.95555032		S107560471

Research USA Historic Site List

Table with columns: FID, Version, Yr, USA_Num, Company, Executive, Address, City, State, Zip_Code, Zip_Four, County, Primary, NA, NAICS_1, NAICS_1_De. The table contains multiple rows of data for various historic sites, including locations like Keystone Automation Inc, Kodak Cgcp, Kodak Polychrome Graphics, and many others, spanning across various states and zip codes.

Made in Minnesota Site List

Company Name	Address	City	County	State	Zip Code	Contact First Name	Contact Last Name	Contact Title	Phone	Established	Producer of Final Goods or Components	Company Description
TLC Electronics, Inc.	18 Long Lake Road	Saint Paul	Ramsey	MN	55115	Steven	Olson	Sales and Marketing Director	651-488-2933	1984	Components	Founded in 1984, TLC Electronics, Inc. is a Minnesota based value added distributor of electromechanical components. TLC has emerged as one of the premier North American suppliers with responsive service, automated equipment, knowledgeable personnel, quick turnaround, competitive pricing and quality products. TLC is registered with Perry Johnson Registers, Inc. as an ISO 9001:2008 supplier and is a recognized SA and CUL supplier. TLC Electronics prides itself on the highest levels of customer service with on time delivery and high quality products, delivered at an affordable price. In addition to standard production lead times, TLC offers our premium Quick Response Manufacturing (QRM) service for those applications that require product WHEN YOU NEED IT NOW! We specialize in electromechanical components, precision microconnects and small gauge wire processed on high speed automated equipment at prices competitive with many of our manufacturers. Our value added services include: Wire and cable prep for line gauge wire, wire and cable harnesses, solder and crimp style. Automated crimping of contacts on very short wire lengths (<0.75"); Cutting tape and reel contacts for loose piece applications; Repackaging of components in smaller kit sizes; Cutting and marking lead wires using LCD integration; Fan tray assembly; Power supply modifications; Turn-key box build.
LNQUZIC Couture Boutique	1380 Western Ave North Apt 30	Saint Paul	Ramsey	MN	55117	Hermie	Jackson	Co-Owner	651-373-1149	2015	Final goods	We are a family-owned, online business that provides you with handmade quality skincare, wellness, candles and fashion jewelry. From Our Hands To Your Heart.
United Scientific, Inc.	15 Yukon Ct	Little Canada	Ramsey	MN	55117	Curt	Morison	General Manager	651-483-1050	1967	Components	Founded in 1967, United Scientific provides precision custom manufactured parts to our customers and OEM's around the world. At United Scientific precision and absolute quality control is always job one.
Universal Signs, Inc.	1033 Thomas Ave	Saint Paul	Ramsey	MN	55104	Scott	Palmskær	General Manager	651-645-0223	1932	Both	For 75 years, Universal Signs Inc. has been helping business owners command attention and gain a competitive advantage by designing, creating and installing signs that attract potential customers. At Universal Signs Inc. we understand that your sign does more than just hang on your building or sit in your parking lot. It communicates your brand, provides direction to your storefront and helps you stand apart from your competition. We create signage that attracts your recipient, draws customers into your business and ultimately works to grow your business. Interested in how we have helped businesses like yours attract attention, call today for a free consultation.
VisaTak	1850 Grexley St South	Siblewater	Washington	MN	55582	Al	Mahak	Account Manager / Co-Owner	651-653-0400	1996	Both	VisaTak is a customer manufacturer of injection molding, production moldmaking, prototype moldmaking, and secondary operations. All services are proudly done in-house in Siblewater, Minnesota.
Watsch Crafts, Inc.	13821 Lake Dr NE	Fossil Lake	Washington	MN	55025	Billy	Watsch	Not available	651-287-9639	1974	Both	We custom build vans and trucks and specialty vehicles. We get the vehicles from GM, Ford and Ram to finish off the interior and exterior and sell what we do to dealerships all over the US. We design and assemble every Watsch vehicle on the road today.
Western Spring Manufacturing	5118 130th Street North	Hugo	Washington	MN	55038	Alex	Abbutt	General Manager	651-224-1721	1950	Components	Manufacturer of Precision Coil Springs and Wire Forms. Our products are fabricated by highly skilled technicians operating CNC equipment using a variety of certified materials. All procedures are aligned to ensure delivery of value to our customers and ultimately their customers. Our goal is to be the vendor of choice.
White Lace Cakes	1403 Helms Avenue N	Oakdale	Washington	MN	55128	Doroth	Wright	Proprietor	651-702-6500	2011	Final goods	White Lace Cakes creates elegant and delicately sophisticated custom cakes and pastries of distinction. Wedding cakes, French macarons, French pastries, tuffes and the list.
Wiloff Color Corp.	2589 N Fairview Ave.	Roseville	Ramsey	MN	55113	Mike	Staugher	District Manager	651-636-1289	1955	Both	Wiloff Color is an innovative maker of printing inks and coatings with products for tag & label, packaging, commercial, security, digital, and other markets.
WJ Haas Manufacturing Corporation	160 South Wabasha Street	Saint Paul	Ramsey	MN	55107	Suzanna	Haas	Administrator	651-224-8554	1971	Both	
Workspaces by Walldorf, Inc.	372 Geneva Ave. N	Oakdale	Washington	MN	55128	Paul	Walldorf	Owner	651-770-7277	1992	Both	Workspaces by Walldorf is owned and operated by carpenter and craftsman Paul Walldorf. Walldorf began his career as a carpenter in 1975, apprenticed under a German craftsman and artisan, and in 1990 opened P.A.W.'s Woodworking. Specializing in commercial interiors such as reception desks, display cases, museum cases and office cabinetry, every project we do is designed to our client's custom specifications.
Yardly Art	2083 Ighat Ave.	Saint Paul	Ramsey	MN	55104	Sharon	Millar-Thompson	Owner	651-644-5170	2000	Final goods	Artists made garden art and custom ornamental stonework.
ZMoore Partners LLC	PO Box 25795	Woodbury	Washington	MN	55125	Clay	Moore	President	651-900-3446	2012	Both	ZMoore Partners is a service-disabled, veteran and minority-owned manufacturer of tactical wear items for police/security, military/Special Ops, and prepared-citizen markets. We manufacture custom or 3d-printed designed tactical vests, holsters, gun cases, carrying bags, etc. that require precise industrial sewing. Small-to-mid-size batches and quality customization are our hallmarks.

Made in Minnesota Site List

Company Name	Address	NAICS 311 - Food	NAICS 312 - Beverages and Tobacco	NAICS 313 - Textiles	NAICS 315 - Apparel	NAICS 316 - Leather	NAICS 321 - Wood	NAICS 322 - Paper	NAICS 323 - Printing
4 Angels Creations	2653 Strawn Boulevard								
7 Colors Printing	1089 Snelling Ave. N								NAICS 323 - Printing (e.g. books, commercial lithography, digital printing, quick printing)
Adlers	200 West Plaza Blvd						NAICS 321 - Wood (e.g. veneer, plywood and engineered wood products, wood windows and doors)		
American Flagpole & Flag Co.	3546 Lake Elmo Ave., #3								
Anderson Cabinet, Inc.	2500 N. Charles St.								
Apache Print Inc.	3819 Chandler Drive								NAICS 323 - Printing (e.g. books, commercial lithography, digital printing, quick printing)
Aspect Automation	5610 Rice Creek Parkway								
AVERA, Inc.	2045 Woodside Drive	NAICS 311 - Food (e.g. grains, sugar, fruits/vegetables processing, dairy, bakery, meat products, snacks)							
BAM Essentials	Not available								
Beka, Inc.	542 Selby Avenue						NAICS 321 - Wood (e.g. veneer, plywood and engineered wood products, wood windows and doors)		
Bio-Tex, Inc.	800 N. Hampden Ave			NAICS 313 - Textiles (e.g. fiber, tan, thread mills, fabric mills, fabric coating mills)				NAICS 322 - Paper (e.g. paperboard containers, paper bags, coated and laminated packing paper)	
C. A. Garbutt Co., Inc.	11299 Stillwater Blvd. No.						NAICS 321 - Wood (e.g. veneer, plywood and engineered wood products, wood windows and doors)		
Canvas World MN	5241 130th St. N			NAICS 313 - Textiles (e.g. fiber, tan, thread mills, fabric mills, fabric coating mills)					
Captain Kean's Foods	344 Robert Street South	NAICS 311 - Food (e.g. grains, sugar, fruits/vegetables processing, dairy, bakery, meat products, snacks)							
Cedar Printing	431 Robert St N Ste 211								NAICS 323 - Printing (e.g. books, commercial lithography, digital printing, quick printing)
CartelPrint Marketing, Inc.	375 Rowntown Drive						NAICS 321 - Wood (e.g. veneer, plywood and engineered wood products, wood windows and doors)		
Charles Cabinet Company, Inc.	3090 N. Cleveland Ave.						NAICS 321 - Wood (e.g. veneer, plywood and engineered wood products, wood windows and doors)		
COMCO, Inc.	3560 Hoffman Road E			NAICS 313 - Textiles (e.g. fiber, tan, thread mills, fabric mills, fabric coating mills)	NAICS 315 Apparel (e.g. knitting mills, cut and sew apparel mills)				
Con-Tak Machine, Inc.	3575 Hoffman Road East								
Cornaflex, Inc.	20575 St. Croix Trail North								
Corlec Enterprises	1500 Oakcrest Ave Suite 47								
Dahn Tech Inc.	5805 St. Croix Trail N								
Dave's Famous Gourmet Frozen Custard	1334 Eckles Ave.	NAICS 311 - Food (e.g. grains, sugar, fruits/vegetables processing, dairy, bakery, meat products, snacks)							
Diveesh Pottery	2325 Evictor Street								
DuFresne Manufacturing Company	1380 County Road E, East								
E & L Bindery	705 Vandale Street								NAICS 323 - Printing (e.g. books, commercial lithography, digital printing, quick printing)
Elpis Enterprises	558 Vandale Street						NAICS 321 - Wood (e.g. veneer, plywood and engineered wood products, wood windows and doors)		NAICS 323 - Printing (e.g. books, commercial lithography, digital printing, quick printing)
Ember/Mt. Roseville	1692 Leighton Ave N				NAICS 315 Apparel (e.g. knitting mills, cut and sew apparel mills)				
Fedtech, Inc.	4763 Mustang Circle								
Fiseman's Custom Cabinets	7502 Hudson Blvd						NAICS 321 - Wood (e.g. veneer, plywood and engineered wood products, wood windows and doors)		
Fulcrum Inc. of Minneapolis	3180 Spruce Street								
Gapple	3431 Arcadia Street								
GearGrid	670 E.W. 15th Street								
GearGrid P.O.P.	670 E.W. 15th Street								
Glassco Wine Products	5564 N 152nd Street								
Gopher Electronics	222 Little Canada Road								
Grandma's Bakery	1760 Swankie Road	NAICS 311 - Food (e.g. grains, sugar, fruits/vegetables processing, dairy, bakery, meat products, snacks)							
Glider Pallets Inc.	11490 Hudson Boulevard North						NAICS 321 - Wood (e.g. veneer, plywood and engineered wood products, wood windows and doors)		
Hamilton Trumpets	60 Cleveland Ave SW								
Heblon, Inc.	402 North Main Street								
Hier Manufacturing Company	550 N Wheeler St.								
Image360 Woodbury	650 Commerce Drive								NAICS 323 - Printing (e.g. books, commercial lithography, digital printing, quick printing)
Image, Ltd.	1150 James Ave.				NAICS 315 Apparel (e.g. knitting mills, cut and sew apparel mills)				
Impressive Print	1754 University Avenue W								NAICS 323 - Printing (e.g. books, commercial lithography, digital printing, quick printing)
Industrial Automation Systems	5980 Justin Trail North								
Ingenuity Concepts, LLC	1354 East County Road E								
Innovative Packaging Solutions	341 Chester Street							NAICS 322 - Paper (e.g. paperboard containers, paper bags, coated and laminated packing paper)	
Inspiration Medical Technology, Inc.	PO Box 21881								
J&J Distributing	633 Rivx Street	NAICS 311 - Food (e.g. grains, sugar, fruits/vegetables processing, dairy, bakery, meat products, snacks)	NAICS 312 - Beverages and tobacco (e.g. soft drinks, breweries, wineries, bottle water, cigarettes)						
JRM Machine Company	3359 Labore Road								
JW Helme	678 West 7th St.					NAICS 316 - Leather (e.g. footwear, luggage, handbags)			
Karvics Fabricating, Inc.	55 East Fifth Street Suite 1250								
Kramer And Associates Printing	PO Box 6767								NAICS 323 - Printing (e.g. books, commercial lithography, digital printing, quick printing)
Larkin Industrial, Inc.	2020 Energy Park Drive							NAICS 322 - Paper (e.g. paperboard containers, paper bags, coated and laminated packing paper)	NAICS 323 - Printing (e.g. books, commercial lithography, digital printing, quick printing)
LaserSharp FlexPak Services, LLC	3500 Willow Lake Blvd. Suite # 700								
Laxx Industries, Inc.	4817 White Bear Parkway								
Lorraine Sign	945 Pience Butler Route								
Lindes Specialty Company, Inc.	432 Abbeier Street								

Made in Minnesota Site List

Company Name	Address	NAICS 311 - Food	NAICS 312 - Beverages and Tobacco	NAICS 313 - Textiles	NAICS 315 - Apparel	NAICS 316 - Leather	NAICS 321 - Wood	NAICS 322 - Paper	NAICS 323 - Printing
Lion Precision	563 Shoreview Park Rd.								
M Plus Embroidery And Promotions	5 Viking Drive W								
Magnapan, Inc.	1645 9th St.								
Man on Fire Woodworking	1483 Summit Ave.								
Marble Manufacturing Co.	4940 Otter Lake Road								
ManufacturingPower.com, LLC.	PO Box 3872, 101 5th St. E., 150								
Meridian Display and Merchandising	162 York Ave E						NAICS 321 - Wood (e.g., veneer, plywood and engineered wood products, wood windows and doors)	NAICS 322 - Paper (e.g., paperboard containers, paper bags, coated and laminated packing paper)	NAICS 323 - Printing (e.g., books, commercial lithography, digital printing, quick printing)
Midwest Special Services	300 Ocean Street							NAICS 322 - Paper (e.g., paperboard containers, paper bags, coated and laminated packing paper)	NAICS 323 - Printing (e.g., books, commercial lithography, digital printing, quick printing)
MINNOR Industries	1450 Energy Park Dr Suite 110				NAICS 315 Apparel (e.g., knitting mills, cut and sew apparel mills)		NAICS 321 - Wood (e.g., veneer, plywood and engineered wood products, wood windows and doors)		NAICS 323 - Printing (e.g., books, commercial lithography, digital printing, quick printing)
Minnesota Label, Inc.	4200 Centerville Road								NAICS 323 - Printing (e.g., books, commercial lithography, digital printing, quick printing)
Modernisic	1987 Industrial Blvd S.								NAICS 323 - Printing (e.g., books, commercial lithography, digital printing, quick printing)
Motion Tech Automation	7186 4th St N								
MultiFactor Technology, Inc.	4821 White Bear Parkway								NAICS 323 - Printing (e.g., books, commercial lithography, digital printing, quick printing)
Multi-Tech Systems	2205 Woodlake Dr								
National Checking Company	808 Municipal Circle							NAICS 322 - Paper (e.g., paperboard containers, paper bags, coated and laminated packing paper)	NAICS 323 - Printing (e.g., books, commercial lithography, digital printing, quick printing)
Northern Screw Machine Co. Inc.	300 Atwater St.								
Northern Widget LLC	1804 Burns Ave								
NWN, Inc./Westin-Nelson	5350 Highway 61 N								
OakRiver Technology	640 Hayward Avenue								
PACAL, LLC	2500 County Road B West								
PaR Systems, Inc.	707 County Road E West								
Peak Printing, Inc.	1332 Thomas Avenue								NAICS 323 - Printing (e.g., books, commercial lithography, digital printing, quick printing)
PN Products, Inc.	2186 Clark Court North								
Professional Custom Sports Apparel	626 Armstrong Ave S				NAICS 315 Apparel (e.g., knitting mills, cut and sew apparel mills)				
Protek Distribution Inc.	2455 Rosegate								
Precision Coatings, Inc.	2313 Wyndell Street								
PROMET Optics	4611 Chatsworth St. N								
Quality Metals, Inc.	2757 Dowell Ave.								
Quality Thermal Technologies, Inc.	1940 West County Road C								
R&D Manufacturing Inc. (V-Deck)	6275 210th St. N.								
Rapid Press Printing & Copy Center, Inc.	608 Lake St S								NAICS 323 - Printing (e.g., books, commercial lithography, digital printing, quick printing)
RapidPure, Inc.	737 Quantel Ave S.								
Rayven, Inc.	431 Griggs St. North							NAICS 322 - Paper (e.g., paperboard containers, paper bags, coated and laminated packing paper)	
Rebustala, Inc.	720 1st St. SW								
Red Fox Innovations	1122 Red Fox Rd			NAICS 313 - Textiles (e.g., fiber, tan, thread mills, fabric mills, fabric coating mills)	NAICS 315 Apparel (e.g., knitting mills, cut and sew apparel mills)	NAICS 316 - Leather (e.g., footwear, luggage, handbags)			
Reel Precision Manufacturing	1259 Willow Lake Blvd.								
Remstrom Dental	4225 White Bear Pkwy #1240								
RJF Animal & Associates	PO Box 800600								NAICS 323 - Printing (e.g., books, commercial lithography, digital printing, quick printing)
Rosville Bakery	1147 Larpentour Ave. W	NAICS 311 - Food (e.g., grains, sugar, flours, pastas, preservatives, dairy, bakery, meat products, snacks)							
S&L Va	1850 Whisker Ave.			NAICS 313 - Textiles (e.g., fiber, tan, thread mills, fabric mills, fabric coating mills)	NAICS 315 Apparel (e.g., knitting mills, cut and sew apparel mills)				
Saint Croix Vineyards	6426 Manning Ave. N, PO Box 2305		NAICS 312 - Beverages and tobacco (e.g., soft drinks, breweries, wineries, bottle water, cigarettes)						
Simple Soaps	1117 Lane Pl								
Solid Design Solutions	8400 Court See St. NE, Suite 1800								
Speedpro Saint Paul	1400 Energy Park Drive, Suite 24								NAICS 323 - Printing (e.g., books, commercial lithography, digital printing, quick printing)
St Paul Saddlery	953 West 7th Street					NAICS 316 - Leather (e.g., footwear, luggage, handbags)			
St. Paul Stamp Works	87 Empire Drive								NAICS 323 - Printing (e.g., books, commercial lithography, digital printing, quick printing)
Suburban Sportswear	1899 Bunker Hill								NAICS 323 - Printing (e.g., books, commercial lithography, digital printing, quick printing)
Surrett Machine Inc.	561 Shoreview Park Road								
Sweig Mitens	1549 University Avenue				NAICS 315 Apparel (e.g., knitting mills, cut and sew apparel mills)				
Tecweigh/Tecnoics Industries	1201 N Birch Lake Blvd								
Telemetry and Process Controls, Inc.	7250 Hudson Blvd N, Suite 180								
Three Sisters Electric Arts	253 East 4th Street								
Thayer Carter Company	162 York Ave E						NAICS 321 - Wood (e.g., veneer, plywood and engineered wood products, wood windows and doors)	NAICS 322 - Paper (e.g., paperboard containers, paper bags, coated and laminated packing paper)	NAICS 323 - Printing (e.g., books, commercial lithography, digital printing, quick printing)

Made in Minnesota Site List

Company Name	Address	NAICS 311 - Food	NAICS 312 - Beverages and Tobacco	NAICS 313 - Textiles	NAICS 314 - Apparel	NAICS 316 - Leather	NAICS 321 - Wood	NAICS 322 - Paper	NAICS 323 - Printing
TLC Electronics, Inc.	18 Long Lake Road								
UNIQNC Costume Boutique	1360 Western Ave North Apt 30								
United Scientific, Inc.	15 Yorkton Ct								
Universal Signs, Inc.	1033 Thomas Ave								
VistaTek	1850 Greasley St South								
Wallich Crafts, Inc.	13821 Lake Dr NE								
Western Spring Manufacturing	5118 130th Street North								
White Lace Cakes	1403 Helm Avenue N	NAICS 311 - Food (e.g., grains, sugar, fruit/vegetable processing, dairy, bakery, meat products, snacks)							
Whituff Color Corp.	2589 N Fairview Ave.								
WJH Haas Manufacturing Corporation	180 South Washburn Street								
Workspaces by Waldborf, Inc.	372 Geneva Ave. N								
Yardly Art	2083 Spheerl Ave.								
Zhukov Partners LLC	PO Box 25795				NAICS - 315 Apparel (e.g., knitting mills, cut and sew apparel mills)				

Made in Minnesota Site List

Company Name	Address	NAICS 324 - Petroleum and Coal	NAICS 325 - Chemical	NAICS 326 - Plastics and Rubber	NAICS 327 - Nonmetallic Mineral	NAICS 331 - Primary Metal	NAICS 332 - Fabricated Metal	NAICS 333 - Machinery	NAICS 334 - Computer and Electronics
4 Angels Creations	2653 Strawn Boulevard		NAICS 325 - Chemical (e.g. petrochemical, ethanol, ethyl alcohol, resins, pesticides, fertilizers, pharmaceuticals, paint, soap, ink)		NAICS 327 - Nonmetallic mineral (e.g. clay products, glass, cement and concrete, lime and gypsum products)				
7 Colors Printing	1089 Snelling Ave. N								
Adlers	200 West Plaza Blvd					NAICS 331 - Primary metal (e.g., iron, steel, aluminum, copper products)	NAICS 332 - Fabricated metal (e.g., forging and stamping architectural structures, windows/doors, boilers, containers, tanks)		
American Flagpole & Flag Co.	3546 Lake Elmo Ave. #3								
Anderson Cabinet, Inc.	2600 N. Charles St.								
Apache Print Inc.	3819 Chandler Drive								
Aspect Automation	5610 Rice Creek Parkway						NAICS 332 - Fabricated metal (e.g., forging and stamping architectural structures, windows/doors, boilers, containers, tanks)	NAICS 333 - Machinery (e.g., construction, mining, industrial, ventilation, heating, air conditioning, engines, turbines)	NAICS 334 - Computer and electronics (e.g., computers, audio/visual equipment, semiconductors, navigational, electromedical instruments)
AVERA, Inc.	2045 Woodside Drive		NAICS 325 - Chemical (e.g. petrochemical, ethanol, ethyl alcohol, resins, pesticides, fertilizers, pharmaceuticals, paint, soap, ink)		NAICS 327 - Nonmetallic mineral (e.g. clay products, glass, cement and concrete, lime and gypsum products)				
BAM Essentials	Not available								
Beka, Inc.	542 Selby Avenue								
Bio-Tex, Inc.	800 N. Hampden Ave			NAICS 326 - Plastics and rubber (e.g. plastics, packing materials, plastic pipes, laminated plastic plates, plastic bottles)					
C. A. Garbit Co., Inc.	11299 Stillwater Blvd. No.								
Canvas World MN	5241 130th St. N								
Captain Kain's Foods	344 Robert Street South								
Cedar Printing	431 Robert St N Ste 211								
CartelPrint Marketing, Inc.	375 Rowntree Drive								
Charles Cabinet Company, Inc.	3090 N. Cleveland Ave.								
COMCO, Inc.	3560 Hoffman Road E								
Con-Tak Machine, Inc.	3575 Hoffman Road East							NAICS 333 - Machinery (e.g., construction, mining, industrial, ventilation, heating, air conditioning, engines, turbines)	
Comaflex, Inc.	20575 St. Croix Trail North			NAICS 326 - Plastics and rubber (e.g. plastics, packing materials, plastic pipes, laminated plastic plates, plastic bottles)					
Corlec Enterprises	1500 Oakcrest Ave Suite 47								
Dahn Tech Inc.	5805 St. Croix Trail N			NAICS 326 - Plastics and rubber (e.g. plastics, packing materials, plastic pipes, laminated plastic plates, plastic bottles)					
Dave's Famous Gourmet Frozen Custard	1334 Eckles Ave.								
Deween Pottery	2325 Evenden Street								
DuFraone Manufacturing Company	1380 County Road E, East						NAICS 332 - Fabricated metal (e.g., forging and stamping architectural structures, windows/doors, boilers, containers, tanks)		
E & L Bindery	708 Vandale Street								
Epic Enterprises	558 Vandale Street								
Ember/Mr. Rowells	1692 Leighton Ave N								
Fedtech, Inc.	4763 Mustang Circle					NAICS 331 - Primary metal (e.g., iron, steel, aluminum, copper products)	NAICS 332 - Fabricated metal (e.g., forging and stamping architectural structures, windows/doors, boilers, containers, tanks)		
Fiseman's Custom Cabinets	7500 Hudson Blvd								
Fulcrum Inc. of Minneapolis	3180 Spruce Street			NAICS 326 - Plastics and rubber (e.g. plastics, packing materials, plastic pipes, laminated plastic plates, plastic bottles)					
Gepple	3437 Arcadia Street								
GeoGrid	670 E.W. 15th Street						NAICS 332 - Fabricated metal (e.g., forging and stamping architectural structures, windows/doors, boilers, containers, tanks)		
GeoGrid P.O.P.	670 E.W. 15th Street						NAICS 332 - Fabricated metal (e.g., forging and stamping architectural structures, windows/doors, boilers, containers, tanks)		
Glassco Wine Products	5564 N 152nd Street				NAICS 327 - Nonmetallic mineral (e.g. clay products, glass, cement and concrete, lime and gypsum products)		NAICS 332 - Fabricated metal (e.g., forging and stamping architectural structures, windows/doors, boilers, containers, tanks)		
Gopher Electronics	222 Lile Canada Road								NAICS 334 - Computer and electronics (e.g., computers, audio/visual equipment, semiconductors, navigational, electromedical instruments)
Grandin's Bakery	1765 Burnside Road								
Glider Pallets Inc.	11490 Hudson Boulevard North								
Hamilton Trumpets	60 Cleveland Ave SW						NAICS 332 - Fabricated metal (e.g., forging and stamping architectural structures, windows/doors, boilers, containers, tanks)		
Heblon, Inc.	402 North Main Street								
Huet Manufacturing Company	550 N Wheeler St.						NAICS 332 - Fabricated metal (e.g., forging and stamping architectural structures, windows/doors, boilers, containers, tanks)		
Image360 Woodbury	650 Commerce Drive								
Image, Ltd.	1150 James Ave.								
Impressive Print	1754 University Avenue W								
Industrial Automation Systems	5980 Julian Trail North								NAICS 334 - Computer and electronics (e.g., computers, audio/visual equipment, semiconductors, navigational, electromedical instruments)
Ingenity Concepts, LLC	1354 East County Road E			NAICS 326 - Plastics and rubber (e.g. plastics, packing materials, plastic pipes, laminated plastic plates, plastic bottles)	NAICS 327 - Nonmetallic mineral (e.g. clay products, glass, cement and concrete, lime and gypsum products)				
Innovative Packaging Solutions	341 Chester Street								
Inspiration Medical Technology, Inc.	PO Box 21881								
J&J Distributing	653 River Street								
JRM Machine Company	3359 Labore Road						NAICS 332 - Fabricated metal (e.g., forging and stamping architectural structures, windows/doors, boilers, containers, tanks)		
JW Helme	678 West 7th St.								
Karvits Fabricating, Inc.	55 East Fifth Street Suite 1250						NAICS 332 - Fabricated metal (e.g., forging and stamping architectural structures, windows/doors, boilers, containers, tanks)		
Kearner And Associates Printing	PO Box 6767								
Larkin Industrial, Inc.	2020 Energy Park Drive								
LaserSharp Flex/Pak Services, LLC	3500 Willow Lake Blvd. Suite # 700			NAICS 326 - Plastics and rubber (e.g. plastics, packing materials, plastic pipes, laminated plastic plates, plastic bottles)					
Laot Industries, Inc.	4817 White Bear Parkway							NAICS 333 - Machinery (e.g., construction, mining, industrial, ventilation, heating, air conditioning, engines, turbines)	
Laurance Sign	945 Pience Butler Route								
Lindes Specialty Company, Inc.	432 Abbeier Street						NAICS 332 - Fabricated metal (e.g., forging and stamping architectural structures, windows/doors, boilers, containers, tanks)		

Made in Minnesota Site List

Company Name	Address	NAICS 324 - Petroleum and Coal	NAICS 325 - Chemical	NAICS 326 - Plastics and Rubber	NAICS 327 - Nonmetallic Mineral	NAICS 331 - Primary Metal	NAICS 332 - Fabricated Metal	NAICS 333 - Machinery	NAICS 334 - Computer and Electronics
Lion Precision	563 Shoreview Park Rd.								NAICS 334 - Computer and electronics (e.g., computers, audio/video equipment, semiconductors, navigational, electromedical instruments).
M Plus Embroidery And Promotions	5 Viking Drive W								
Magnapan, Inc.	1645 9th St.								NAICS 334 - Computer and electronics (e.g., computers, audio/video equipment, semiconductors, navigational, electromedical instruments).
Man on Fire Woodworking	1453 Summit Ave.								
Mantra Manufacturing Co.	4940 Otter Lake Road			NAICS 326 - Plastics and rubber (e.g., plastics packing materials, plastic pipes, laminated plastic plates, plastic bottles).		NAICS 331 - Primary metal (e.g., iron, steel, aluminum, copper products).		NAICS 333 - Machinery (e.g., construction, mining, industrial, ventilation, heating, air conditioning, engines, turbines).	
ManufacturingPower.com, LLC	PO Box 3872, 101 5th St. E., 150								
Mendian Display and Merchandising	162 York Ave E								
Midwest Special Services	300 Ocean Street								
MINNOR Industries	1450 Energy Park Dr Suite 110						NAICS 332 - Fabricated metal (e.g., forging and stamping architectural structures, windows/doors, boilers, containers, tanks).		
Minnesota Label, Inc.	4200 Centerville Road								
Modernisic	1987 Industrial Blvd S.								
Motion Tech Automation	7166 4th St N						NAICS 332 - Fabricated metal (e.g., forging and stamping architectural structures, windows/doors, boilers, containers, tanks).	NAICS 333 - Machinery (e.g., construction, mining, industrial, ventilation, heating, air conditioning, engines, turbines).	NAICS 334 - Computer and electronics (e.g., computers, audio/video equipment, semiconductors, navigational, electromedical instruments).
Multifactor Technology, Inc.	4821 White Bear Parkway							NAICS 333 - Machinery (e.g., construction, mining, industrial, ventilation, heating, air conditioning, engines, turbines).	NAICS 334 - Computer and electronics (e.g., computers, audio/video equipment, semiconductors, navigational, electromedical instruments).
Mult-Tech Systems	2205 Woodlake Dr								NAICS 334 - Computer and electronics (e.g., computers, audio/video equipment, semiconductors, navigational, electromedical instruments).
National Checking Company	808 Montreal Circle								
Northern Screw Machine Co. Inc.	300 Atwater St.						NAICS 332 - Fabricated metal (e.g., forging and stamping architectural structures, windows/doors, boilers, containers, tanks).		
Northern Widget LLC	1604 Burns Ave								NAICS 334 - Computer and electronics (e.g., computers, audio/video equipment, semiconductors, navigational, electromedical instruments).
NWN, Inc./Westin-Nelson	5350 Highway 61 N								
OakRiver Technology	640 Hayward Avenue							NAICS 333 - Machinery (e.g., construction, mining, industrial, ventilation, heating, air conditioning, engines, turbines).	NAICS 334 - Computer and electronics (e.g., computers, audio/video equipment, semiconductors, navigational, electromedical instruments).
PACAL, LLC	2500 County Road B West						NAICS 332 - Fabricated metal (e.g., forging and stamping architectural structures, windows/doors, boilers, containers, tanks).	NAICS 333 - Machinery (e.g., construction, mining, industrial, ventilation, heating, air conditioning, engines, turbines).	
PAR Systems, Inc.	707 County Road E West							NAICS 333 - Machinery (e.g., construction, mining, industrial, ventilation, heating, air conditioning, engines, turbines).	
Peak Printing, Inc.	1332 Thomas Avenue								
PK Products, Inc.	21060 Clark Court North			NAICS 326 - Plastics and rubber (e.g., plastics packing materials, plastic pipes, laminated plastic plates, plastic bottles).					
Professional Custom Sports Apparel	626 Armstrong Ave S								
Protek Distribution Inc.	2455 Rosegate								
Precision Coatings, Inc.	2313 Wyndell Street						NAICS 332 - Fabricated metal (e.g., forging and stamping architectural structures, windows/doors, boilers, containers, tanks).	NAICS 333 - Machinery (e.g., construction, mining, industrial, ventilation, heating, air conditioning, engines, turbines).	
PROMET Optics	4611 Chatsworth St. N							NAICS 333 - Machinery (e.g., construction, mining, industrial, ventilation, heating, air conditioning, engines, turbines).	NAICS 334 - Computer and electronics (e.g., computers, audio/video equipment, semiconductors, navigational, electromedical instruments).
Quality Metals, Inc.	2757 Doswell Ave.					NAICS 331 - Primary metal (e.g., iron, steel, aluminum, copper products).			
Quality Thermal Technologies, Inc.	1940 West County Road C							NAICS 333 - Machinery (e.g., construction, mining, industrial, ventilation, heating, air conditioning, engines, turbines).	
R&D Manufacturing Inc. (V-Deck)	6275 210th St. N.			NAICS 326 - Plastics and rubber (e.g., plastics packing materials, plastic pipes, laminated plastic plates, plastic bottles).		NAICS 331 - Primary metal (e.g., iron, steel, aluminum, copper products).	NAICS 332 - Fabricated metal (e.g., forging and stamping architectural structures, windows/doors, boilers, containers, tanks).		
Rapid Press Printing & Copy Center, Inc.	608 Lake St S								
RapidPure, Inc.	737 Quantel Ave S.								
Rayven, Inc.	431 Griggs St. North								
Rebarfab, Inc.	720 1st St. SW						NAICS 332 - Fabricated metal (e.g., forging and stamping architectural structures, windows/doors, boilers, containers, tanks).		
Red Fox Innovations	1122 Red Fox Rd								
Red Precision Manufacturing	1259 Willow Lake Blvd.					NAICS 331 - Primary metal (e.g., iron, steel, aluminum, copper products).			
Renzom Dental	4225 White Bear Pkwy #1240								
RJF Animal & Associates	PO Box 800600								
Roseville Bakery	1147 Larpentour Ave. W								
S&L la Vie	1850 Whitaker Ave.								
Sant Cook Vineyards	6426 Manning Ave. N, PO Box 2305								
Simple Soaps	1117 Lane Pl								
Sold Design Solutions	8400 Court See St. NE, Suite 1800							NAICS 333 - Machinery (e.g., construction, mining, industrial, ventilation, heating, air conditioning, engines, turbines).	
Speedpro Saint Paul	1400 Energy Park Drive, Suite 24								
St Paul Saddlery	953 West 7th Street								
St. Paul Stamp Works	87 Empire Drive								
Suburban Sportswear	1895 Bantline Rd								
Surrett Machine Inc.	561 Shoreview Park Road						NAICS 332 - Fabricated metal (e.g., forging and stamping architectural structures, windows/doors, boilers, containers, tanks).	NAICS 333 - Machinery (e.g., construction, mining, industrial, ventilation, heating, air conditioning, engines, turbines).	
Sveig Mitens	1549 University Avenue								
Tecwegh/Tecnolics Industries	1501 N Birch Lake Blvd							NAICS 333 - Machinery (e.g., construction, mining, industrial, ventilation, heating, air conditioning, engines, turbines). Which of the industries below best describe your company manufacturing operations? Select all that apply.	
Telemetry and Process Controls, Inc.	7250 Hubson Blvd N, Suite 180								
Three Sisters Electric Arts	253 East 4th Street								
Titaner Carter Company	162 York Ave E								

Made in Minnesota Site List

Company Name	Address	NAICS 324 - Petroleum and Coal	NAICS 325 - Chemical	NAICS 326 - Plastics and Rubber	NAICS 327 - Nonmetallic Mineral	NAICS 331 - Primary Metal	NAICS 332 - Fabricated Metal	NAICS 333 - Machinery	NAICS 334 - Computer and Electronics
TLC Electronics, Inc.	18 Long Lake Road								NAICS 334 - Computer and electronics (e.g. computers, audio/visual equipment, semiconductors, navigational, electromedical instruments)
UNIQNC Costume Boutique	1360 Western Ave North Apt 30								
United Scientific, Inc.	15 Yorkton Ct						NAICS 332 - Fabricated metal (e.g., forging and stamping architectural structures, windows/doors, boilers, containers, tanks)		
Universal Signs, Inc.	1033 Thomas Ave								
VistaTek	1850 Onealey St South			NAICS 326 - Plastics and rubber (e.g. plastics packing materials, plastic pipes, laminated plastic plates, plastic bottles)			NAICS 332 - Fabricated metal (e.g., forging and stamping architectural structures, windows/doors, boilers, containers, tanks)		
Wallich Crafts, Inc.	13821 Lake Dr NE								
Western Spring Manufacturing	5118 130th Street North						NAICS 332 - Fabricated metal (e.g., forging and stamping architectural structures, windows/doors, boilers, containers, tanks)		
White Lace Cakes	1403 Helm Avenue N								
Wickliff Color Corp.	2589 N Fairview Ave.		NAICS 325 - Chemical (e.g. petrochemical, ethanol, ethyl alcohol, resins, pesticides, fertilizers, pharmaceuticals, paints, soaps, ink)						
WJH Haas Manufacturing Corporation	180 South Wabasha Street					NAICS 331 - Primary metal (e.g., iron, steel, aluminum, copper products)			
Workspaces by Waldorf, Inc.	372 Geneva Ave. N								
Yardly Art	2083 Ighart Ave.								
Zhukov Partners LLC	PO Box 25795								

Made in Minnesota Site List

Company Name	Address	NAICS 335 - Electrical Equipment	NAICS 336 - Transportation Equipment	NAICS 337 - Furniture and Related Products	NAICS 339 - Miscellaneous Products	Supplier to Key Industry 1	Supplier to Key Industry 2	Supplier to Key Industry 3	Supplier to Key Industry 4
4 Angels Creations	2653 Strawn Boulevard								
7 Corners Printing	1089 Snelling Ave. N								
Adlers	200 West Plaza Blvd				NAICS 339 - Miscellaneous products (e.g., medical equipment, jewelry, signs, toys, art supplies).				
American Flagpole & Flag Co.	3546 Lake Elmo Ave. #3				NAICS 339 - Miscellaneous products (e.g., medical equipment, jewelry, signs, toys, art supplies).				
Anderson Cabinet, Inc.	2600 N. Charles St.			NAICS 337 - Furniture and related products (e.g., household and institutional furniture).					
Asphe Print Inc.	3819 Chandler Drive								
Aspect Automation	5610 Rice Creek Parkway	NAICS 335 - Electrical equipment (e.g., electric lighting equipment, appliances, motor, generators, power distribution equipment).			NAICS 339 - Miscellaneous products (e.g., medical equipment, jewelry, signs, toys, art supplies).	Renewable energy (e.g., solar, wind, biomass, hydro, geothermal) or energy conservation/efficiency (e.g., ventilation, insulation, air quality, heating, lighting, heating and cooling, electronics, appliances, windows/doors).	Medical/dental equipment and supplies (e.g., surgical and medical instruments, dental equipment, ophthalmic goods).		
AIVEX, Inc.	2045 Woodlake Drive				NAICS 339 - Miscellaneous products (e.g., medical equipment, jewelry, signs, toys, art supplies).		Medical/dental equipment and supplies (e.g., surgical and medical instruments, dental equipment, ophthalmic goods).	Agricultural equipment (e.g., tractors, plows, irrigators).	Petroleum/natural gas machinery (e.g., cranes, pipes, storage tanks).
BAM Essentials	Not available								
Beka, Inc.	542 Selby Avenue			NAICS 337 - Furniture and related products (e.g., household and institutional furniture).					
Bio-Tex, Inc.	800 N. Hampden Ave								
C. A. Gerbit Co., Inc.	11299 Stillwater Blvd. No.								
Canvas World MN	5241 130th St. N				NAICS 339 - Miscellaneous products (e.g., medical equipment, jewelry, signs, toys, art supplies).				
Captain Kain's Foods	344 Robert Street South								
Cedar Printing	401 Robert St N. Ste 211					Renewable energy (e.g., solar, wind, biomass, hydro, geothermal) or energy conservation/efficiency (e.g., ventilation, insulation, air quality, heating, lighting, heating and cooling, electronics, appliances, windows/doors).	Medical/dental equipment and supplies (e.g., surgical and medical instruments, dental equipment, ophthalmic goods).	Agricultural equipment (e.g., tractors, plows, irrigators).	Petroleum/natural gas machinery (e.g., cranes, pipes, storage tanks).
Cartel/Park Marketing, Inc.	375 Rowntown Drive								
Charles Cabinet Company, Inc.	3090 N. Cleveland Ave.								
COMCO, Inc.	3560 Hoffman Road E				NAICS 339 - Miscellaneous products (e.g., medical equipment, jewelry, signs, toys, art supplies).		Medical/dental equipment and supplies (e.g., surgical and medical instruments, dental equipment, ophthalmic goods).		
Con-Tak Machine, Inc.	3575 Hoffman Road East					Renewable energy (e.g., solar, wind, biomass, hydro, geothermal) or energy conservation/efficiency (e.g., ventilation, insulation, air quality, heating, lighting, heating and cooling, electronics, appliances, windows/doors).			
Comaflex, Inc.	20575 St. Croix Trail North								
Corlec Enterprises	1500 Oakcrest Ave Suite 47	NAICS 335 - Electrical equipment (e.g., electric lighting equipment, appliances, motor, generators, power distribution equipment).				Renewable energy (e.g., solar, wind, biomass, hydro, geothermal) or energy conservation/efficiency (e.g., ventilation, insulation, air quality, heating, lighting, heating and cooling, electronics, appliances, windows/doors).			
Dale Tech Inc.	5805 St. Croix Trail N					Renewable energy (e.g., solar, wind, biomass, hydro, geothermal) or energy conservation/efficiency (e.g., ventilation, insulation, air quality, heating, lighting, heating and cooling, electronics, appliances, windows/doors).	Medical/dental equipment and supplies (e.g., surgical and medical instruments, dental equipment, ophthalmic goods).	Agricultural equipment (e.g., tractors, plows, irrigators).	Petroleum/natural gas machinery (e.g., cranes, pipes, storage tanks).
Dave's Famous Gourmet Frozen Custard	1334 Eskola Ave.								
Deween Pottery	2225 Endicot Street				NAICS 339 - Miscellaneous products (e.g., medical equipment, jewelry, signs, toys, art supplies).				
DuFresne Manufacturing Company	1380 County Road E. East						Medical/dental equipment and supplies (e.g., surgical and medical instruments, dental equipment, ophthalmic goods).		Petroleum/natural gas machinery (e.g., cranes, pipes, storage tanks).
E & L Bindery	708 Vandala Street								
Elpis Enterprises	558 Vandala Street								
Ember/Mc Rowells	1692 Leighton Ave N				NAICS 339 - Miscellaneous products (e.g., medical equipment, jewelry, signs, toys, art supplies).				
Fedtech, Inc.	4763 Mustang Circle				NAICS 339 - Miscellaneous products (e.g., medical equipment, jewelry, signs, toys, art supplies).	Renewable energy (e.g., solar, wind, biomass, hydro, geothermal) or energy conservation/efficiency (e.g., ventilation, insulation, air quality, heating, lighting, heating and cooling, electronics, appliances, windows/doors).	Medical/dental equipment and supplies (e.g., surgical and medical instruments, dental equipment, ophthalmic goods).	Agricultural equipment (e.g., tractors, plows, irrigators).	Petroleum/natural gas machinery (e.g., cranes, pipes, storage tanks).
Fiseman's Custom Cabinets	7502 Hubert Blvd			NAICS 337 - Furniture and related products (e.g., household and institutional furniture).					
Fulcrum Inc. of Minneapolis	3180 Spruce Street								
Gepple	3431 Arcaule Street				NAICS 339 - Miscellaneous products (e.g., medical equipment, jewelry, signs, toys, art supplies).				
GeoGrid	670 E.W. 15th Street								
GeoGrid P.O.P.	670 E.W. 15th Street								
Glanco Wine Products	5564 N 152nd Street								
Gopher Electronics	222 Little Canada Road	NAICS 335 - Electrical equipment (e.g., electric lighting equipment, appliances, motor, generators, power distribution equipment).	NAICS 336 - Transportation equipment (e.g., motor vehicle and parts manufacturing, trucks, aerospace ship and boat manufacturing).		NAICS 339 - Miscellaneous products (e.g., medical equipment, jewelry, signs, toys, art supplies).	Renewable energy (e.g., solar, wind, biomass, hydro, geothermal) or energy conservation/efficiency (e.g., ventilation, insulation, air quality, heating, lighting, heating and cooling, electronics, appliances, windows/doors).	Medical/dental equipment and supplies (e.g., surgical and medical instruments, dental equipment, ophthalmic goods).	Agricultural equipment (e.g., tractors, plows, irrigators).	Petroleum/natural gas machinery (e.g., cranes, pipes, storage tanks).
Grandin's Bakery	1765 Swankie Road								
Glider Pallets Inc.	11490 Hubert Boulevard North					Renewable energy (e.g., solar, wind, biomass, hydro, geothermal) or energy conservation/efficiency (e.g., ventilation, insulation, air quality, heating, lighting, heating and cooling, electronics, appliances, windows/doors).			
Hamilton Trumpets	60 Cleveland Ave SW								
Heblin, Inc.	402 North Main Street				NAICS 339 - Miscellaneous products (e.g., medical equipment, jewelry, signs, toys, art supplies).				
Huet Manufacturing Company	550 N Wheeler St.								
Image360 Woodbury	650 Commerce Drive				NAICS 339 - Miscellaneous products (e.g., medical equipment, jewelry, signs, toys, art supplies).				
Image, Ltd.	1190 James Ave.					Renewable energy (e.g., solar, wind, biomass, hydro, geothermal) or energy conservation/efficiency (e.g., ventilation, insulation, air quality, heating, lighting, heating and cooling, electronics, appliances, windows/doors).			
Impressive Print	1754 University Avenue W								
Industrial Automation Systems	5980 Julian Trail North					Renewable energy (e.g., solar, wind, biomass, hydro, geothermal) or energy conservation/efficiency (e.g., ventilation, insulation, air quality, heating, lighting, heating and cooling, electronics, appliances, windows/doors).	Medical/dental equipment and supplies (e.g., surgical and medical instruments, dental equipment, ophthalmic goods).		Petroleum/natural gas machinery (e.g., cranes, pipes, storage tanks).
Ingenuity Concepts, LLC	1354 East County Road E		NAICS 336 - Transportation equipment (e.g., motor vehicle and parts manufacturing, trucks, aerospace ship and boat manufacturing).	NAICS 337 - Furniture and related products (e.g., household and institutional furniture).	NAICS 339 - Miscellaneous products (e.g., medical equipment, jewelry, signs, toys, art supplies).	Renewable energy (e.g., solar, wind, biomass, hydro, geothermal) or energy conservation/efficiency (e.g., ventilation, insulation, air quality, heating, lighting, heating and cooling, electronics, appliances, windows/doors).	Medical/dental equipment and supplies (e.g., surgical and medical instruments, dental equipment, ophthalmic goods).	Agricultural equipment (e.g., tractors, plows, irrigators).	Petroleum/natural gas machinery (e.g., cranes, pipes, storage tanks).
Innovative Packaging Solutions	341 Chester Street								
Inspiration Medical Technology, Inc.	PO Box 21881				NAICS 339 - Miscellaneous products (e.g., medical equipment, jewelry, signs, toys, art supplies).		Medical/dental equipment and supplies (e.g., surgical and medical instruments, dental equipment, ophthalmic goods).		
J&J Distributing	653 Rivk Street								
JRM Machine Company	3309 Labors Road		NAICS 336 - Transportation equipment (e.g., motor vehicle and parts manufacturing, trucks, aerospace ship and boat manufacturing).		NAICS 339 - Miscellaneous products (e.g., medical equipment, jewelry, signs, toys, art supplies).	Renewable energy (e.g., solar, wind, biomass, hydro, geothermal) or energy conservation/efficiency (e.g., ventilation, insulation, air quality, heating, lighting, heating and cooling, electronics, appliances, windows/doors).	Medical/dental equipment and supplies (e.g., surgical and medical instruments, dental equipment, ophthalmic goods).	Agricultural equipment (e.g., tractors, plows, irrigators).	Petroleum/natural gas machinery (e.g., cranes, pipes, storage tanks).
JW Helme	678 West 7th St.								
Karvins Fabricating, Inc.	55 East Fifth Street Suite 1050					Renewable energy (e.g., solar, wind, biomass, hydro, geothermal) or energy conservation/efficiency (e.g., ventilation, insulation, air quality, heating, lighting, heating and cooling, electronics, appliances, windows/doors).		Agricultural equipment (e.g., tractors, plows, irrigators).	Petroleum/natural gas machinery (e.g., cranes, pipes, storage tanks).
Kramer And Associates Printing	PO Box 6767								
Larkin Industrial, Inc.	2020 Energy Park Drive				NAICS 339 - Miscellaneous products (e.g., medical equipment, jewelry, signs, toys, art supplies).		Medical/dental equipment and supplies (e.g., surgical and medical instruments, dental equipment, ophthalmic goods).		
LaserSharp FlexPak Services, LLC	3500 Willow Lake Blvd. Suite # 700								
Laotx Industries, Inc.	4817 White Bear Parkway						Medical/dental equipment and supplies (e.g., surgical and medical instruments, dental equipment, ophthalmic goods).		
Laurance Sign	945 Pience Butler Route				NAICS 339 - Miscellaneous products (e.g., medical equipment, jewelry, signs, toys, art supplies).				
Linders Specialty Company, Inc.	432 Abwehr Street					Renewable energy (e.g., solar, wind, biomass, hydro, geothermal) or energy conservation/efficiency (e.g., ventilation, insulation, air quality, heating, lighting, heating and cooling, electronics, appliances, windows/doors).	Medical/dental equipment and supplies (e.g., surgical and medical instruments, dental equipment, ophthalmic goods).	Agricultural equipment (e.g., tractors, plows, irrigators).	Petroleum/natural gas machinery (e.g., cranes, pipes, storage tanks).

Made in Minnesota Site List

Company Name	Address	NAICS 335 - Electrical Equipment	NAICS 336 - Transportation Equipment	NAICS 337 - Furniture and Related Products	NAICS 339 - Miscellaneous Products	Supplier to Key Industry 1	Supplier to Key Industry 2	Supplier to Key Industry 3	Supplier to Key Industry 4
Lion Precision	563 Shoreview Park Rd.					Renewable energy (e.g., solar, wind, biomass, hydro, geothermal) or energy conservation/efficiency (e.g., ventilation, insulation, at quality, sealing, lighting, heating and cooling), electronics, appliances, window(s).	Medical/ dental equipment and supplies (e.g., surgical and medical instruments, dental equipment, ophthalmic goods).		Petroleum/natural gas machinery (e.g., cranes, pipes, storage tanks).
M Plus Embroidery And Promotions	5 Viking Drive W				NAICS 339 - Miscellaneous products (e.g., medical equipment, jewelry, signs, toys, art supplies).				
Magraper, Inc.	1645 9th St.								
Man on Fire Woodworking	1463 Summit Ave.			NAICS 337 - Furniture and related products (e.g., household and institutional furniture).					
Marbita Manufacturing Co.	4940 Ober Lake Road					Renewable energy (e.g., solar, wind, biomass, hydro, geothermal) or energy conservation/efficiency (e.g., ventilation, insulation, at quality, sealing, lighting, heating and cooling), electronics, appliances, window(s).		Agricultural equipment (e.g., tractors, plows, irrigators).	
ManufacturingPower.com, LLC	PO Box 3872, 101 5th St. E., 150				NAICS 339 - Miscellaneous products (e.g., medical equipment, jewelry, signs, toys, art supplies).				
Meridian Display and Merchandising	162 York Ave E				NAICS 339 - Miscellaneous products (e.g., medical equipment, jewelry, signs, toys, art supplies).	Renewable energy (e.g., solar, wind, biomass, hydro, geothermal) or energy conservation/efficiency (e.g., ventilation, insulation, at quality, sealing, lighting, heating and cooling), electronics, appliances, window(s).	Medical/ dental equipment and supplies (e.g., surgical and medical instruments, dental equipment, ophthalmic goods).	Agricultural equipment (e.g., tractors, plows, irrigators).	
Midwest Special Services	300 Ocean Street						Medical/ dental equipment and supplies (e.g., surgical and medical instruments, dental equipment, ophthalmic goods).		
MINNOR Industries	1450 Energy Park Dr Suite 110			NAICS 337 - Furniture and related products (e.g., household and institutional furniture).	NAICS 339 - Miscellaneous products (e.g., medical equipment, jewelry, signs, toys, art supplies).		Medical/ dental equipment and supplies (e.g., surgical and medical instruments, dental equipment, ophthalmic goods).	Agricultural equipment (e.g., tractors, plows, irrigators).	
Minnesota Label, Inc.	4200 Cornville Road								
Modernitec	1987 Industrial Blvd S.					Renewable energy (e.g., solar, wind, biomass, hydro, geothermal) or energy conservation/efficiency (e.g., ventilation, insulation, at quality, sealing, lighting, heating and cooling), electronics, appliances, window(s).	Medical/ dental equipment and supplies (e.g., surgical and medical instruments, dental equipment, ophthalmic goods).		
Motion Tech Automation	7186 4th St N	NAICS 335 - Electrical equipment (e.g., electric lighting equipment, appliances, motor, generators, power distribution equipment).				Renewable energy (e.g., solar, wind, biomass, hydro, geothermal) or energy conservation/efficiency (e.g., ventilation, insulation, at quality, sealing, lighting, heating and cooling), electronics, appliances, window(s).	Medical/ dental equipment and supplies (e.g., surgical and medical instruments, dental equipment, ophthalmic goods).	Agricultural equipment (e.g., tractors, plows, irrigators).	
Multifactor Technology, Inc.	4821 White Bear Parkway	NAICS 335 - Electrical equipment (e.g., electric lighting equipment, appliances, motor, generators, power distribution equipment).			NAICS 339 - Miscellaneous products (e.g., medical equipment, jewelry, signs, toys, art supplies).		Medical/ dental equipment and supplies (e.g., surgical and medical instruments, dental equipment, ophthalmic goods).		
Mult-Tech Systems	2205 Woodlake Dr					Renewable energy (e.g., solar, wind, biomass, hydro, geothermal) or energy conservation/efficiency (e.g., ventilation, insulation, at quality, sealing, lighting, heating and cooling), electronics, appliances, window(s).	Medical/ dental equipment and supplies (e.g., surgical and medical instruments, dental equipment, ophthalmic goods).	Agricultural equipment (e.g., tractors, plows, irrigators).	Petroleum/natural gas machinery (e.g., cranes, pipes, storage tanks).
National Checking Company	808 Murrelet Circle								
Northern Screw Machine Co. Inc.	300 Atwater St.								
Northern Widget LLC	1904 Burns Ave								
NWN, Inc./Weston Nielsen	5350 Highway 61 N			NAICS 337 - Furniture and related products (e.g., household and institutional furniture).					
OakRiver Technology	640 Hayward Avenue	NAICS 335 - Electrical equipment (e.g., electric lighting equipment, appliances, motor, generators, power distribution equipment).			NAICS 339 - Miscellaneous products (e.g., medical equipment, jewelry, signs, toys, art supplies).	Renewable energy (e.g., solar, wind, biomass, hydro, geothermal) or energy conservation/efficiency (e.g., ventilation, insulation, at quality, sealing, lighting, heating and cooling), electronics, appliances, window(s).	Medical/ dental equipment and supplies (e.g., surgical and medical instruments, dental equipment, ophthalmic goods).		Petroleum/natural gas machinery (e.g., cranes, pipes, storage tanks).
PACAL, LLC	2500 County Road B West							Agricultural equipment (e.g., tractors, plows, irrigators).	Petroleum/natural gas machinery (e.g., cranes, pipes, storage tanks).
PAR Systems, Inc.	707 County Road E West								
Peak Printing, Inc.	1332 Thomas Avenue				NAICS 339 - Miscellaneous products (e.g., medical equipment, jewelry, signs, toys, art supplies).				
PR Products, Inc.	21980 Quark Court North					Renewable energy (e.g., solar, wind, biomass, hydro, geothermal) or energy conservation/efficiency (e.g., ventilation, insulation, at quality, sealing, lighting, heating and cooling), electronics, appliances, window(s).	Medical/ dental equipment and supplies (e.g., surgical and medical instruments, dental equipment, ophthalmic goods).	Agricultural equipment (e.g., tractors, plows, irrigators).	
Professional Custom Sports Apparel	626 Armstrong Ave S								
Pneud Distribution Inc.	2495 Rosegate				NAICS 339 - Miscellaneous products (e.g., medical equipment, jewelry, signs, toys, art supplies).	Renewable energy (e.g., solar, wind, biomass, hydro, geothermal) or energy conservation/efficiency (e.g., ventilation, insulation, at quality, sealing, lighting, heating and cooling), electronics, appliances, window(s).	Medical/ dental equipment and supplies (e.g., surgical and medical instruments, dental equipment, ophthalmic goods).	Agricultural equipment (e.g., tractors, plows, irrigators).	Petroleum/natural gas machinery (e.g., cranes, pipes, storage tanks).
Precision Coatings, Inc.	2313 Wyndell Street	NAICS 335 - Electrical equipment (e.g., electric lighting equipment, appliances, motor, generators, power distribution equipment).	NAICS 336 - Transportation equipment (e.g., motor vehicle and parts manufacturing, trucks, aerospace, ship and boat manufacturing).			Renewable energy (e.g., solar, wind, biomass, hydro, geothermal) or energy conservation/efficiency (e.g., ventilation, insulation, at quality, sealing, lighting, heating and cooling), electronics, appliances, window(s).	Medical/ dental equipment and supplies (e.g., surgical and medical instruments, dental equipment, ophthalmic goods).	Agricultural equipment (e.g., tractors, plows, irrigators).	Petroleum/natural gas machinery (e.g., cranes, pipes, storage tanks).
PROMET Optics	4611 Chastworth St. N	NAICS 335 - Electrical equipment (e.g., electric lighting equipment, appliances, motor, generators, power distribution equipment).							
Quality Metals, Inc.	2757 Dowell Ave.					Renewable energy (e.g., solar, wind, biomass, hydro, geothermal) or energy conservation/efficiency (e.g., ventilation, insulation, at quality, sealing, lighting, heating and cooling), electronics, appliances, window(s).		Agricultural equipment (e.g., tractors, plows, irrigators).	
Quality Thermal Technologies, Inc.	1940 West County Road C								
R&D Manufacturing Inc. (V-Deck)	6275 210th St. N.								
Rapid Press Printing & Copy Center, Inc.	608 Lake St S					Renewable energy (e.g., solar, wind, biomass, hydro, geothermal) or energy conservation/efficiency (e.g., ventilation, insulation, at quality, sealing, lighting, heating and cooling), electronics, appliances, window(s).	Medical/ dental equipment and supplies (e.g., surgical and medical instruments, dental equipment, ophthalmic goods).		Petroleum/natural gas machinery (e.g., cranes, pipes, storage tanks).
RapidPure, Inc.	737 Quantel Ave S.				NAICS 339 - Miscellaneous products (e.g., medical equipment, jewelry, signs, toys, art supplies).				
Rayson, Inc.	431 Griggs St. North								
Rebafab, Inc.	720 1st St. SW								
Red Fox Innovations	1122 Red Fox Rd				NAICS 339 - Miscellaneous products (e.g., medical equipment, jewelry, signs, toys, art supplies).		Medical/ dental equipment and supplies (e.g., surgical and medical instruments, dental equipment, ophthalmic goods).		
Real Precision Manufacturing	1259 Willow Lake Blvd.		NAICS 336 - Transportation equipment (e.g., motor vehicle and parts manufacturing, trucks, aerospace, ship and boat manufacturing).		NAICS 339 - Miscellaneous products (e.g., medical equipment, jewelry, signs, toys, art supplies).	Renewable energy (e.g., solar, wind, biomass, hydro, geothermal) or energy conservation/efficiency (e.g., ventilation, insulation, at quality, sealing, lighting, heating and cooling), electronics, appliances, window(s).	Medical/ dental equipment and supplies (e.g., surgical and medical instruments, dental equipment, ophthalmic goods).		
Ranzom Dental	4225 White Bear Pkwy #7240				NAICS 339 - Miscellaneous products (e.g., medical equipment, jewelry, signs, toys, art supplies).				
RJF Animal & Associates	PO Box 800660				NAICS 339 - Miscellaneous products (e.g., medical equipment, jewelry, signs, toys, art supplies).				
Roseville Bakery	1147 Larpenter Ave. W								
S&L la Vie	1896 Whitaker Ave.				NAICS 339 - Miscellaneous products (e.g., medical equipment, jewelry, signs, toys, art supplies).				
Sant Cook Vineyards	8428 Manning Ave. N, PO Box 2305								
Simple Soaps	1117 Lane Pl				NAICS 339 - Miscellaneous products (e.g., medical equipment, jewelry, signs, toys, art supplies).				
Sold Design Solutions	8400 Court Sea St. NE, Suite 1800								
Speedpro Saint Paul	1400 Energy Park Drive, Suite 24					Renewable energy (e.g., solar, wind, biomass, hydro, geothermal) or energy conservation/efficiency (e.g., ventilation, insulation, at quality, sealing, lighting, heating and cooling), electronics, appliances, window(s).	Medical/ dental equipment and supplies (e.g., surgical and medical instruments, dental equipment, ophthalmic goods).	Agricultural equipment (e.g., tractors, plows, irrigators).	Petroleum/natural gas machinery (e.g., cranes, pipes, storage tanks).
St Paul Saddlery	933 West 7th Street							Agricultural equipment (e.g., tractors, plows, irrigators).	
St. Paul Stamp Works	87 Empire Drive					Renewable energy (e.g., solar, wind, biomass, hydro, geothermal) or energy conservation/efficiency (e.g., ventilation, insulation, at quality, sealing, lighting, heating and cooling), electronics, appliances, window(s).	Medical/ dental equipment and supplies (e.g., surgical and medical instruments, dental equipment, ophthalmic goods).	Agricultural equipment (e.g., tractors, plows, irrigators).	Petroleum/natural gas machinery (e.g., cranes, pipes, storage tanks).
Suburban Sportswear	1895 Buena Vista								
Surrett Machine Inc.	561 Shoreview Park Road								
Sweig Mitens	1549 University Avenue				NAICS 339 - Miscellaneous products (e.g., medical equipment, jewelry, signs, toys, art supplies).				
Tecwagh/Tecwagh Industries	1501 N Birch Lake Blvd				NAICS 339 - Miscellaneous products (e.g., medical equipment, jewelry, signs, toys, art supplies).	Renewable energy (e.g., solar, wind, biomass, hydro, geothermal) or energy conservation/efficiency (e.g., ventilation, insulation, at quality, sealing, lighting, heating and cooling), electronics, appliances, window(s).		Agricultural equipment (e.g., tractors, plows, irrigators).	Petroleum/natural gas machinery (e.g., cranes, pipes, storage tanks).
Telemetry and Process Controls, Inc.	7250 Hudson Blvd N, Suite 180	NAICS 335 - Electrical equipment (e.g., electric lighting equipment, appliances, motor, generators, power distribution equipment).				Renewable energy (e.g., solar, wind, biomass, hydro, geothermal) or energy conservation/efficiency (e.g., ventilation, insulation, at quality, sealing, lighting, heating and cooling), electronics, appliances, window(s).		Agricultural equipment (e.g., tractors, plows, irrigators).	Petroleum/natural gas machinery (e.g., cranes, pipes, storage tanks).
Three Sisters Electric Arts	253 East 4th Street				NAICS 339 - Miscellaneous products (e.g., medical equipment, jewelry, signs, toys, art supplies).				
Thayer Carter Company	162 York Ave E				NAICS 339 - Miscellaneous products (e.g., medical equipment, jewelry, signs, toys, art supplies).	Renewable energy (e.g., solar, wind, biomass, hydro, geothermal) or energy conservation/efficiency (e.g., ventilation, insulation, at quality, sealing, lighting, heating and cooling), electronics, appliances, window(s).	Medical/ dental equipment and supplies (e.g., surgical and medical instruments, dental equipment, ophthalmic goods).	Agricultural equipment (e.g., tractors, plows, irrigators).	Petroleum/natural gas machinery (e.g., cranes, pipes, storage tanks).

Made in Minnesota Site List

Company Name	Address	NAICS 335 - Electrical Equipment	NAICS 336 - Transportation Equipment	NAICS 337 - Furniture and Related Products	NAICS 339 - Miscellaneous Products	Supplier to Key Industry 1	Supplier to Key Industry 2	Supplier to Key Industry 3	Supplier to Key Industry 4
TLC Electronics, Inc.	18 Long Lake Road	NAICS 335 - Electrical equipment (e.g., electric lighting equipment, appliances, motor, generators, power distribution equipment)				Renewable energy (e.g., solar, wind, biomass, biofuels, hydro, geothermal) or energy conservation/efficiency (e.g., ventilation, insulation, air quality, sealing, lighting, heating and cooling, electronics, appliances, windows/doors)	Medical/dental equipment and supplies (e.g., surgical and medical instruments, dental equipment, ophthalmic goods)	Agricultural equipment (e.g., tractors, plows, irrigation)	Petroleum/natural gas machinery (e.g., cranes, pipes, storage tanks)
UNIQ4IC Couture Boutique	1360 Western Ave North Apt 30				NAICS 339 - Miscellaneous products (e.g., medical equipment, jewelry, signs, toys, art supplies)				
United Scientific, Inc.	15 Yorkton Ct					Renewable energy (e.g., solar, wind, biomass, biofuels, hydro, geothermal) or energy conservation/efficiency (e.g., ventilation, insulation, air quality, sealing, lighting, heating and cooling, electronics, appliances, windows/doors)	Medical/dental equipment and supplies (e.g., surgical and medical instruments, dental equipment, ophthalmic goods)	Agricultural equipment (e.g., tractors, plows, irrigation)	
Universal Signs, Inc.	1033 Thomas Ave				NAICS 339 - Miscellaneous products (e.g., medical equipment, jewelry, signs, toys, art supplies)				
VistaTek	1850 Onealey St South					Renewable energy (e.g., solar, wind, biomass, biofuels, hydro, geothermal) or energy conservation/efficiency (e.g., ventilation, insulation, air quality, sealing, lighting, heating and cooling, electronics, appliances, windows/doors)	Medical/dental equipment and supplies (e.g., surgical and medical instruments, dental equipment, ophthalmic goods)	Agricultural equipment (e.g., tractors, plows, irrigation)	
Walsh Crafts, Inc.	13821 Lake Dr NE		NAICS 336 - Transportation equipment (e.g., motor vehicle and parts manufacturing, trucks, aerospace, ship and boat manufacturing)						
Western Spring Manufacturing	5118 130th Street North					Renewable energy (e.g., solar, wind, biomass, biofuels, hydro, geothermal) or energy conservation/efficiency (e.g., ventilation, insulation, air quality, sealing, lighting, heating and cooling, electronics, appliances, windows/doors)	Medical/dental equipment and supplies (e.g., surgical and medical instruments, dental equipment, ophthalmic goods)	Agricultural equipment (e.g., tractors, plows, irrigation)	Petroleum/natural gas machinery (e.g., cranes, pipes, storage tanks)
White Lace Cakes	1403 Helmo Avenue N						Medical/dental equipment and supplies (e.g., surgical and medical instruments, dental equipment, ophthalmic goods)		
Wickliff Color Corp.	2589 N Fairview Ave.								
WJH Haas Manufacturing Corporation	160 South Wabasha Street								
Workspaces by Waldorf, Inc.	372 Geneva Ave. N			NAICS 337 - Furniture and related products (e.g., household and institutional furniture)					
Yardly Art	2083 Ighart Ave.				NAICS 339 - Miscellaneous products (e.g., medical equipment, jewelry, signs, toys, art supplies)				
Zkove Partners LLC	PO Box 25795								

Made in Minnesota Site List

Company Name	Address	Supplier to Key Industry 5	Renewable Energy or Energy Conservation Product Manufactured 1	Renewable Energy or Energy Conservation Product Manufactured 2	Renewable Energy or Energy Conservation Product Manufactured 3	Renewable Energy or Energy Conservation Product Manufactured 4	Renewable Energy or Energy Conservation Product Manufactured 5	Renewable Energy or Energy Conservation Product Manufactured 6	Renewable Energy or Energy Conservation Product Manufactured 7
4 Angels Creations	2653 Strawn Boulevard								
7 Colors Printing	1089 Shelling Ave. N								
Aders	200 West Plaza Blvd		Heating, ventilation, air conditioning systems						
American Flagpole & Flag Co.	3546 Lake Elmo Ave., #3								
Anderson Cabinet, Inc.	2500 N. Charles St.								
Apache Print Inc.	3819 Chandler Drive								
Aspect Automation	5610 Rice Creek Parkway	Aerospace equipment (e.g., aircrafts, engines, missiles)							
AVEXA, Inc.	2045 Woodside Drive	Aerospace equipment (e.g., aircrafts, engines, missiles)							
BAM Essentials	Not available								
Beka, Inc.	542 Selby Avenue								
Bio-Tex, Inc.	800 N. Hampden Ave		Heating, ventilation, air conditioning systems	Plumbing/drainage					
C. A. Garbit Co., Inc.	11299 Stillwater Blvd. No.								
Canvas World MN	5241 130th St. N								
Captain Kain's Foods	344 Robert Street South								
Cedar Printing	431 Robert St N Ste 211	Aerospace equipment (e.g., aircrafts, engines, missiles)							
CartePaire Marketing, Inc.	375 Rowntown Drive								
Charles Cabinet Company, Inc.	3090 N. Cleveland Ave.								
CDMCO, Inc.	3960 Hoffman Road E								
Con-Tak Machine, Inc.	3575 Hoffman Road East								
Comeflex, Inc.	20575 St. Croix Trail North		Heating, ventilation, air conditioning systems						
Corlec Enterprises	1500 Oakcrest Ave Suite 47								
Dahn Tech Inc.	5805 St. Croix Trail N								
David's Famous Gourmet Frozen Custard	1334 Eckles Ave.								
Deween Pottery	2325 Evictor Street								
DuFresne Manufacturing Company	1380 County Road E, East	Aerospace equipment (e.g., aircrafts, engines, missiles)							
E & L Bindery	708 Vandale Street								
Epic Enterprises	558 Vandale Street								
Enduro/Mc Rowells	1692 Leighton Ave N								
Fedtech, Inc.	4763 Mustang Circle	Aerospace equipment (e.g., aircrafts, engines, missiles)				Solar photovoltaic components		Wind turbine generators/components	
Fiseman's Custom Cabinets	7502 Hudson Blvd								
Fulcrum Inc. of Minneapolis	3180 Spruce Street								
Gapple	3433 Arcadia Street								
GearGrid	670 E.W. 15th Street								
GearGrid P.O.P.	670 E.W. 15th Street								
Glassco Wine Products	5564 N 152nd Street								
Gopher Electronics	222 Little Canada Road	Aerospace equipment (e.g., aircrafts, engines, missiles)	Heating, ventilation, air conditioning systems			Building controls		Wind turbine generators/components	
Grandin's Bakery	1765 Buwala Road								
Glider Pallets Inc.	11490 Hudson Boulevard North								
Hamilton Trumpets	60 Cleveland Ave SW								
Heblon, Inc.	402 North Main Street								
Huet Manufacturing Company	550 N Wheeler St.								
Image360 Woodbury	650 Commerce Drive								
Image, Ltd.	1190 James Ave.					Solar photovoltaic components			
Impressive Print	1754 University Avenue W								
Industrial Automation Systems	5980 Julian Trail North	Aerospace equipment (e.g., aircrafts, engines, missiles)				Building controls			
Ingenity Concepts, LLC	1354 East County Road E	Aerospace equipment (e.g., aircrafts, engines, missiles)		Plumbing/drainage		Building controls		Wind turbine generators/components	
Innovative Packaging Solutions	341 Chester Street								
Inspiration Medical Technology, Inc.	PO Box 21881								
J&J Distributing	653 Rivk Street								
JRM Machine Company	3359 Labore Road	Aerospace equipment (e.g., aircrafts, engines, missiles)	Heating, ventilation, air conditioning systems	Plumbing/drainage		Building controls			
JW Helme	678 West 7th St.								
Karvits Fabricating, Inc.	55 East Fifth Street Suite 1250								
Kramer And Associates Printing	PO Box 6767								
Larkin Industrial, Inc.	2020 Energy Park Drive								
LaserSharp FlexPak Services, LLC	3500 Willow Lake Blvd. Suite # 700								
LaxX Industries, Inc.	4817 White Bear Parkway								
Lawrence Sign	945 Pierce Butler Route								
Lindes Specialty Company, Inc.	432 Abasler Street	Aerospace equipment (e.g., aircrafts, engines, missiles)	Heating, ventilation, air conditioning systems						Wind turbine structures

Made in Minnesota Site List

Company Name	Address	Supplier to Key Industry 5	Renewable Energy or Energy Conservation Product Manufactured 1	Renewable Energy or Energy Conservation Product Manufactured 2	Renewable Energy or Energy Conservation Product Manufactured 3	Renewable Energy or Energy Conservation Product Manufactured 4	Renewable Energy or Energy Conservation Product Manufactured 5	Renewable Energy or Energy Conservation Product Manufactured 6	Renewable Energy or Energy Conservation Product Manufactured 7
Lion Precision	563 Shoreview Park Rd.	Aerospace equipment (e.g., aircrafts, engines, missiles)							
M Plus Embroidery And Promotions	5 Viking Drive W								
Magnapan, Inc.	1645 9th St.								
Man on Fire Woodworking	1453 Summit Ave.								
Maribu Manufacturing Co.	4940 Otter Lake Road						Solar thermal components	Wind turbine generators/components	
ManufacturingPower.com, LLC.	PO Box 3872, 101 5th St. E., 150								
Meridian Display and Merchandising	162 York Ave E								
Midwest Special Services	300 Ocean Street								
MINNOR Industries	1450 Energy Park Dr Suite 110								
Minnesota Label, Inc.	4200 Centerville Road								
Modernisc	1987 Industrial Blvd S.								
Motion Tech Automation	7166 4th St N	Aerospace equipment (e.g., aircrafts, engines, missiles)							
Multiplier Technology, Inc.	4821 White Bear Parkway								
Multi-Tech Systems	2205 Woodlake Dr								
National Checking Company	808 Montreal Circle								
Northern Screw Machine Co. Inc.	300 Atwater St.	Aerospace equipment (e.g., aircrafts, engines, missiles)							
Northern Widget LLC	1804 Burns Ave								
NWIK, Inc./Westin-Nelson	5350 Highway 61 N								
OakRiver Technology	640 Hayward Avenue	Aerospace equipment (e.g., aircrafts, engines, missiles)							
PACAL, LLC	2500 County Road B West								
PAR Systems, Inc.	707 County Road E West	Aerospace equipment (e.g., aircrafts, engines, missiles)							
Peak Printing, Inc.	1332 Thomas Avenue								
PN Products, Inc.	21060 Clark Court North	Aerospace equipment (e.g., aircrafts, engines, missiles)					Solar photovoltaic components	Wind turbine generators/components	
Professional Custom Sports Apparel	626 Armstrong Ave S								
Proser Distributors Inc.	2455 Rosegate	Aerospace equipment (e.g., aircrafts, engines, missiles)	Heating, ventilation, air conditioning systems	Plumbing/Drainage	Building controls		Solar photovoltaic components	Solar thermal components	Wind turbine generators/components Wind turbine structures
Precision Coatings, Inc.	2313 Wyndell Street								Wind turbine generators/components
PROMET Optics	4611 Chatsworth St. N								
Quality Metals, Inc.	2757 Doswell Ave.	Aerospace equipment (e.g., aircrafts, engines, missiles)	Heating, ventilation, air conditioning systems						Wind turbine generators/components Wind turbine structures
Quality Thermal Technologies, Inc.	1940 West County Road C	Aerospace equipment (e.g., aircrafts, engines, missiles)							
R&D Manufacturing Inc. (V-Deck)	6275 210th St. N								
Rapid Press Printing & Copy Center, Inc.	608 Lake St S	Aerospace equipment (e.g., aircrafts, engines, missiles)							
RapidPure, Inc.	737 Quantel Ave S.								
Rayven, Inc.	431 Griggs St. North								
Rebustala, Inc.	720 1st St. SW								
Red Fox Innovations	1122 Red Fox Rd								
Red Precision Manufacturing	1259 Willow Lake Blvd.	Aerospace equipment (e.g., aircrafts, engines, missiles)							Wind turbine structures
Ranzom Dental	4225 White Bear Pkwy #1240								
RJF Kinnair & Associates	PO Box 800600								
Rosville Bakery	1147 Larpentour Ave. W								
Salt la Vie	1850 Whitaker Ave.								
Sant Cook Vineyards	6426 Manning Ave. N, PO Box 2305								
Simple Soaps	1117 Lane Pl								
Sold Design Solutions	8400 Court See St. NE, Suite 1800								
Speedpro Saint Paul	1400 Energy Park Drive, Suite 24	Aerospace equipment (e.g., aircrafts, engines, missiles)							
St Paul Saddlery	953 West 7th Street								
St. Paul Stamp Works	87 Empire Drive	Aerospace equipment (e.g., aircrafts, engines, missiles)							
Suburban Sportswear	1895 Bunker Hill								
Surrexit Machine Inc.	561 Shoreview Park Road								
Sweig Mitens	1549 University Avenue								
Tecweigh/Tecnoics Industries	1201 N Birch Lake Blvd	Aerospace equipment (e.g., aircrafts, engines, missiles)							
Telemetry and Process Controls, Inc.	7250 Hubson Blvd N, Suite 180				Building controls				
Three Sisters Electric Arts	253 East 4th Street								
Titan Cartor Company	162 York Ave E								

Made in Minnesota Site List

Company Name	Address	Supplier to Key Industry 5	Renewable Energy or Energy Conservation Product Manufactured 1	Renewable Energy or Energy Conservation Product Manufactured 2	Renewable Energy or Energy Conservation Product Manufactured 3	Renewable Energy or Energy Conservation Product Manufactured 4	Renewable Energy or Energy Conservation Product Manufactured 5	Renewable Energy or Energy Conservation Product Manufactured 6	Renewable Energy or Energy Conservation Product Manufactured 7
TLC Electronics, Inc.	18 Long Lake Road	Aerospace equipment (e.g. aircrafts, engines, missiles)				Solar photovoltaic components			
UNIQNC Couture Boutique	1360 Western Ave North Apt 30								
United Scientific, Inc.	15 Yorkton Ct	Aerospace equipment (e.g. aircrafts, engines, missiles)	Heating, ventilation, air conditioning systems						
Universal Signs, Inc.	1033 Thomas Ave								
VistaTek	1850 Onealey St South	Aerospace equipment (e.g. aircrafts, engines, missiles)				Solar photovoltaic components			
Wallich Crafts, Inc.	13821 Lake Dr NE								
Western Spring Manufacturing	5118 130th Street North	Aerospace equipment (e.g. aircrafts, engines, missiles)					Solar thermal components		Wind turbine structures
White Lace Cakes	1403 Helm Avenue N								
Wickliff Color Corp.	2589 N Fairview Ave.								
WJH Haas Manufacturing Corporation	180 South Wabasha Street								
Workspaces by Wallfort, Inc.	372 Geneva Ave. N								
Yardly Art	2083 Igherli Ave.								
Zhukov Partners LLC	PO Box 25795								

Made in Minnesota Site List

Company Name	Address	Renewable Energy or Energy Conservation Product Manufactured 8	Renewable Energy or Energy Conservation Product Manufactured 9	Renewable Energy or Energy Conservation Product Manufactured 10	Renewable Energy or Energy Conservation Product Manufactured 11	Renewable Energy or Energy Conservation Product Manufactured 12	Renewable Energy or Energy Conservation Product Manufactured 13	Renewable Energy or Energy Conservation Product Manufactured 14	Renewable Energy or Energy Conservation Product Manufactured 15
4 Angels Creations	2653 Strason Boulevard								
7 Corners Printing	1099 Snelling Ave. N								
Adlers	200 West Plaza Blvd								
American Flagpole & Flag Co.	3546 Lake Elmo Ave., #3								
Anderson Cabinet, Inc.	2500 N. Charles St.								
Apache Print Inc.	3819 Chandler Drive								
Aspect Automation	5810 Rice Creek Parkway								
AVERA, Inc.	2045 Woodside Drive								
BAM Essentials	Not available								
Beka, Inc.	542 Selby Avenue								
Bio-Tex, Inc.	800 N. Hampden Ave								
C. A. Garbutt Co., Inc.	11299 Stillwater Blvd. No.								
Canvas World MN	5241 130th St. N			Windows coverings					
Captain Kain's Foods	344 Robert Street South								
Cedar Printing	431 Robert St N Ste 211								
CartelPak Marketing, Inc.	375 Rowntown Drive								
Charles Cabinet Company, Inc.	3090 N. Cleveland Ave.								
CDMCO, Inc.	3960 Hoffman Road E								
Con-Tak Machine, Inc.	3575 Hoffman Road East								
Comeflex, Inc.	20575 St. Croix Trail North		Windows/doors						Walls
Corlec Enterprises	1500 Oakcrest Ave Suite 47								
Dahn Tech Inc.	5805 St. Croix Trail N								
David's Famous Gourmet Frozen Custard	1334 Eckles Ave.								
Deween Pottery	2325 Evictor Street								
DuFresne Manufacturing Company	1380 County Road E, East								
E & L Bindery	708 Vandala Street								
Epic Enterprises	558 Vandala Street								
Ember@Mc Rowells	1692 Leighton Ave N								
Fedtech, Inc.	4763 Mustang Circle								
Fiseman's Custom Cabinets	7502 Hudson Blvd								
Fulcrum Inc. of Minneapolis	3180 Spruce Street								
Gapple	3433 Arcadia Street								
GearGrid	670 E.W. 15th Street								
GearGrid P.O.P.	670 E.W. 15th Street								
Glassco Wine Products	5564 N 152nd Street								
Gogher Electronics	222 Little Canada Road							Emergency power	
Grandin's Bakery	1785 Burnside Road								
Glider Pallets Inc.	11490 Hudson Boulevard North								
Hamilton Trumpets	60 Cleveland Ave SW								
Heblon, Inc.	402 North Main Street								
Huet Manufacturing Company	550 N Wheeler St.								
Image360 Woodbury	650 Commerce Drive								
Image, Ltd.	1190 James Ave.								
Impressive Print	1754 University Avenue W								
Industrial Automation Systems	5980 Julian Trail North							Emergency power	
Ingenuity Concepts, LLC	1354 East County Road E								
Innovative Packaging Solutions	341 Chester Street								
Inspiration Medical Technology, Inc.	PO Box 21881								
J&J Distributing	653 Rice Street								
JRM Machine Company	3359 Labore Road							Emergency power	
JW Helme	678 West 7th St.								
Karvits Fabricating, Inc.	55 East Fifth Street Suite 1250								
Kramer And Associates Printing	PO Box 6767								
Larkin Industrial, Inc.	2020 Energy Park Drive								
LaserSharp FlexPak Services, LLC	3500 Willow Lake Blvd. Suite # 700								
LaxX Industries, Inc.	4817 White Bear Parkway								
Lawrence Sign	945 Pierce Butler Route								
Linders Specialty Company, Inc.	432 Abbeier Street								

Made in Minnesota Site List

Company Name	Address	Renewable Energy or Energy Conservation Product Manufactured 8	Renewable Energy or Energy Conservation Product Manufactured 9	Renewable Energy or Energy Conservation Product Manufactured 10	Renewable Energy or Energy Conservation Product Manufactured 11	Renewable Energy or Energy Conservation Product Manufactured 12	Renewable Energy or Energy Conservation Product Manufactured 13	Renewable Energy or Energy Conservation Product Manufactured 14	Renewable Energy or Energy Conservation Product Manufactured 15
Lion Precision	563 Shoreview Park Rd.								
M Plus Embroidery And Promotions	5 Viking Drive W								
Magnapan, Inc.	1645 9th St.								
Man on Fire Woodworking	1403 Summit Ave.								
Maribu Manufacturing Co.	4940 Otter Lake Road		Windows						
ManufacturingPower.com, LLC.	PO Box 3872, 101 5th St. E., 150								
Mendian Display and Merchandising	162 York Ave E								
Midwest Special Services	300 Ocean Street								
MINNOR Industries	1450 Energy Park Dr Suite 110								
Minnesota Label, Inc.	4200 Centerville Road								
Modernisic	1987 Industrial Blvd S.						Lighting (Interior/Exterior)		
Motion Tech Automation	7186 4th St N								
MultiFactor Technology, Inc.	4821 White Bear Parkway								
Multi-Tech Systems	2205 Woodlake Dr								
National Checking Company	808 Municipal Circle								
Northern Screw Machine Co. Inc.	300 Atwater St.								
Northern Widget LLC	1804 Burns Ave								
NWN, Inc./Westin-Nelson	5350 Highway 61 N								
OakRiver Technology	640 Hayward Avenue								
PACAL, LLC	2500 County Road B West								
PAR Systems, Inc.	707 County Road E West								
Peak Printing, Inc.	1332 Thomas Avenue								
PN Products, Inc.	21060 Clark Court North						Lighting (Interior/Exterior)		
Professional Custom Sports Apparel	626 Armstrong Ave S								
Proseal Distribution Inc.	2455 Rosegate	Roofing materials	Windows	Windows coverings	Foundation materials	Painting	Lighting (Interior/Exterior)		Walk
Precision Coatings, Inc.	2313 Wyolf Street					Painting			
PROMET Optics	4611 Chatsworth St. N								
Quality Metals, Inc.	2757 Dowell Ave.	Roofing materials							
Quality Thermal Technologies, Inc.	1940 West County Road C								
R&D Manufacturing Inc. (V-Deck)	6275 210th St. N.								
Rapid Press Printing & Copy Center, Inc.	608 Lake St S								
RapidPure, Inc.	737 Quantel Ave S.								
Rayven, Inc.	431 Griggs St. North								
Rubafab, Inc.	720 1st St. SW								
Red Fox Innovations	1122 Red Fox Rd								
Red Precision Manufacturing	1259 Willow Lake Blvd.			Windows coverings			Lighting (Interior/Exterior)		
Ranzom Dental	4225 White Bear Pkwy #1240								
RJF Kinner & Associates	PO Box 800600								
Roseville Bakery	1147 Larpentour Ave. W								
Salt is Vie	1850 Whitaker Ave.								
Sant Cook Vineyards	6426 Manning Ave. N, PO Box 2305								
Simple Soap	1117 Lane Pl								
Sold Design Solutions	8400 Court See St. NE, Suite 1800								
Speedpro Saint Paul	1400 Energy Park Drive, Suite 24			Windows coverings					
St Paul Saddlery	953 West 7th Street								
St. Paul Stamp Works	87 Empire Drive								
Suburban Sportswear	1895 Bunkie Rd								
Surrett Machine Inc.	561 Shoreview Park Road								
Sweig Mitens	1549 University Avenue								
Tecweigh/Technics Industries	1201 N Birch Lake Blvd								
Telemetry and Process Controls, Inc.	7250 Hubson Blvd N, Suite 180								
Three Sisters Electric Arts	253 East 4th Street								
Titan Cartor Company	162 York Ave E								

Made in Minnesota Site List

Company Name	Address	Renewable Energy or Energy Conservation Product Manufactured 8	Renewable Energy or Energy Conservation Product Manufactured 9	Renewable Energy or Energy Conservation Product Manufactured 10	Renewable Energy or Energy Conservation Product Manufactured 11	Renewable Energy or Energy Conservation Product Manufactured 12	Renewable Energy or Energy Conservation Product Manufactured 13	Renewable Energy or Energy Conservation Product Manufactured 14	Renewable Energy or Energy Conservation Product Manufactured 15
TLC Electronics, Inc.	18 Long Lake Road								
UNIQNC Couture Boutique	1360 Western Ave North Apt 30								
United Scientific, Inc.	15 Yorkton Ct								
Universal Signs, Inc.	1033 Thomas Ave								
VasaTek	1850 Onealey St South		Windows/floors				Lighting (Interior/exterior)		
Wallich Crafts, Inc.	13821 Lake Dr NE								
Western Spring Manufacturing	5118 130th Street North								
White Lace Cakes	1403 Helm Avenue N								
Wickliff Color Corp.	2589 N Fairview Ave.								
WJH Haas Manufacturing Corporation	180 South Wabasha Street								
Workspaces by Wallfort, Inc.	372 Geneva Ave. N								
Yardly Art	2083 Ighite Ave.								
Zhukov Partners LLC	PO Box 25795								

Made in Minnesota Site List

Company Name	Address	Renewable Energy or Energy Conservation Product Manufactured 16	Renewable Energy or Energy Conservation Product Manufactured 17	Renewable Energy or Energy Conservation Product Manufactured 18	Renewable Energy or Energy Conservation Product Manufactured 19	Employees Producing Renewable Energy or Energy Conservation	Top Renewable Energy or Energy Conservation Product 1	Top Renewable Energy or Energy Conservation Product 2	Top Renewable Energy or Energy Conservation Product 3
4 Angels Creations	2653 Strawn Boulevard								
7 Corners Printing	1089 Shelling Ave. N								
Aders	200 West Plaza Blvd					25	KoolDuct	ThermaDuct	
American Flagpole & Flag Co.	3546 Lake Elmo Ave., #3								
Anderson Cabinet, Inc.	2500 N. Charles St.								
Apache Print Inc.	3819 Chandler Drive								
Aspect Automation	5610 Rice Creek Parkway								
AVERA, Inc.	2045 Woodside Drive								
BAM Essentials	Not available								
Beka, Inc.	542 Selby Avenue								
Bio-Tex, Inc.	800 N. Hampden Ave			Vehicles		35			
C. A. Garbutt Co., Inc.	11289 Stillwater Blvd. No.								
Canvas World MN	5241 130th St. N				Wind, snow and sun screens		Wind screens	Snow screen	Sun screen
Captain Kevin's Foods	344 Robert Street South								
Cedar Printing	431 Robert St N Ste 211								
CartelPak Marketing, Inc.	375 Rowntree Drive								
Charles Cabinet Company, Inc.	3090 N. Cleveland Ave.								
CDMCO, Inc.	3960 Hoffman Road E								
Con-Tak Machine, Inc.	3575 Hoffman Road East								
Comeflex, Inc.	20575 St. Croix Trail North					1	Window weatherstripping	Wall corner trim	Recreational vehicle trim
Corlec Enterprises	1500 Oakcrest Ave Suite 47								
Dahn Tech Inc.	5805 St. Croix Trail N								
David's Famous Gourmet Frozen Custard	1334 Eckles Ave.								
Deween Pottery	2325 Evictor Street								
DuFresne Manufacturing Company	1380 County Road E, East								
E & L Bindery	708 Vandala Street								
Epic Enterprises	558 Vandala Street								
Enduro/Mc Rowells	1692 Leighton Ave N								
Fedtech, Inc.	4763 Mustang Circle				Manufactured steel components	80	Steel fabrication	Air quality components	Custom components for window manufacturing
Fiseman's Custom Cabinets	7502 Hudson Blvd								
Fulcrum Inc. of Minneapolis	3180 Spruce Street								
Gapple	3433 Arcadia Street								
GearGrid	670 E.W. 15th Street								
GearGrid P.O.P.	670 E.W. 15th Street								
Glassco Wine Products	5564 N 152nd Street								
Gopher Electronics	222 Little Canada Road			Vehicles		8	Sensors	Switches	Cable assemblies
Grandin's Bakery	1785 Burnside Road								
Glider Pallets Inc.	11490 Hudson Boulevard North				Recycled Pallets	40			
Hamilton Trumpets	60 Cleveland Ave SW								
Heblon, Inc.	402 North Main Street								
Huet Manufacturing Company	550 N Wheeler St.								
Image360 Woodbury	650 Commerce Drive								
Image, Ltd.	1190 James Ave.					5	AA, USB Solar Chargers	120 Watt solar foldables	60 Watt solar foldables
Impressive Print	1754 University Avenue W								
Industrial Automation Systems	5980 Justin Trail North					4	Process controls	Instrumentation	Data acquisition
Ingenuity Concepts, LLC	1354 East County Road E					24	Wind turbine plastic components	Building thermostat temperature control	Pumping connectors
Innovative Packaging Solutions	341 Chester Street								
Inspiration Medical Technology, Inc.	PO Box 21881								
J&J Distributing	653 Rivk Street								
JRM Machine Company	3359 Labore Road					16	Piping products	Switch components	Housing components
JW Helme	678 West 7th St.								
Karvits Fabricating, Inc.	55 East Fifth Street Suite 1250								
Kramer And Associates Printing	PO Box 6767								
Larkin Industrial, Inc.	2020 Energy Park Drive								
LaserSharp FlexPak Services, LLC	3500 Willow Lake Blvd. Suite # 700								
LaxX Industries, Inc.	4817 White Bear Parkway								
Lawrence Sign	945 Pierce Butler Route								
Lindes Specialty Company, Inc.	432 Abbeier Street						Produce containers per customer print		

Made in Minnesota Site List

Company Name	Address	Renewable Energy or Energy Conservation Product Manufactured 16	Renewable Energy or Energy Conservation Product Manufactured 17	Renewable Energy or Energy Conservation Product Manufactured 18	Renewable Energy or Energy Conservation Product Manufactured 19	Employees Producing Renewable Energy or Energy Conservation	Top Renewable Energy or Energy Conservation Product 1	Top Renewable Energy or Energy Conservation Product 2	Top Renewable Energy or Energy Conservation Product 3
Lion Precision	563 Shoreview Park Rd.								
M Plus Embroidery And Promotions	5 Viking Drive W								
Magnapan, Inc.	1645 9th St.								
Man on Fire Woodworking	1453 Summit Ave.								
Marbo Manufacturing Co.	4940 Otter Lake Road								
ManufacturingPower.com, LLC.	PO Box 3872, 101 5th St. E., 150								
Meridian Display and Merchandising	162 York Ave E								
Midwest Special Services	300 Ocean Street								
MINNOR Industries	1450 Energy Park Dr Suite 110								
Minnesota Label, Inc.	4200 Centerville Road								
Modernistic	1987 Industrial Blvd S.								
Motion Tech Automation	7186 4th St N				Plant Controls	4	Electro hydraulic systems	Servo motor systems	High efficiency gearboxes
MultiFactor Technology, Inc.	4821 White Bear Parkway								
Multi-Tech Systems	2205 Woodlake Dr								
National Checking Company	808 Municipal Circle								
Northern Screw Machine Co. Inc.	300 Atwater St.								
Northern Widget LLC	1804 Burns Ave								
NWN, Inc./Westin-Nelson	5350 Highway 61 N								
OakRiver Technology	640 Hayward Avenue								
PACAL, LLC	2500 County Road B West								
PAR Systems, Inc.	707 County Road E West								
Peak Printing, Inc.	1332 Thomas Avenue								
PN Products, Inc.	21060 Clark Court North			Vehicles		2	Solar panel backing	Wind generator nose cones	Solar heating panel
Professional Custom Sports Apparel	626 Armstrong Ave S								
Prostar Distribution Inc.	2455 Rosegate	Flooring	Appliances	Vehicles					
Precision Coatings, Inc.	2313 Wyolf Street				Application of corrosion control coatings zinc, aluminum, and durable painting systems	4	Wind turbine mechanical components		
PROMET Optics	4611 Chatsworth St. N								
Quality Metals, Inc.	2757 Dowell Ave.								
Quality Thermal Technologies, Inc.	1940 West County Road C								
R&D Manufacturing Inc. (V-Deck)	6275 210th St. N.								
Rapid Press Printing & Copy Center, Inc.	608 Lake St S								
RapidPure, Inc.	737 Quantel Ave S.								
Rayven, Inc.	431 Griggs St. North								
Rubinate, Inc.	720 1st St. SW								
Red Fox Innovations	1122 Red Fox Rd								
Red Precision Manufacturing	1259 Willow Lake Blvd.			Vehicles		150	torque hinges		
Ranzom Dental	4225 White Bear Pkwy #1240								
RJF Kinnair & Associates	PO Box 800600								
Rosville Bakery	1147 Larpentour Ave. W								
Salt is Vie	1850 Whitaker Ave.								
Sant Cook Vineyards	6426 Manning Ave. N, PO Box 2305								
Simple Soaps	1117 Lane Pl								
Sold Design Solutions	8400 Court See St. NE, Suite 1800								
Speedpro Saint Paul	1400 Energy Park Drive, Suite 24					2	Window graphics/films	Recyclable products	
St Paul Saddlery	953 West 7th Street								
St. Paul Stamp Works	87 Empire Drive								
Suburban Sportswear	1895 Bunkie Rd								
Surrett Machine Inc.	561 Shoreview Park Road								
Sweig Mitens	1549 University Avenue								
Tecweigh/Technics Industries	1201 N Birch Lake Blvd				Other. Please describe.	33			
Telemetry and Process Controls, Inc.	7250 Hudson Blvd N, Suite 180				Automatic Controls	60			
Three Sisters Electric Arts	253 East 4th Street								
Titan Cartor Company	162 York Ave E								

Made in Minnesota Site List

Company Name	Address	Renewable Energy or Energy Conservation Product Manufactured 16	Renewable Energy or Energy Conservation Product Manufactured 17	Renewable Energy or Energy Conservation Product Manufactured 18	Renewable Energy or Energy Conservation Product Manufactured 19	Employees Producing Renewable Energy or Energy Conservation	Top Renewable Energy or Energy Conservation Product 1	Top Renewable Energy or Energy Conservation Product 2	Top Renewable Energy or Energy Conservation Product 3
TLC Electronics, Inc.	18 Long Lake Road								
UNIQNC Couture Boutique	1360 Western Ave North Apt 30								
United Scientific, Inc.	15 Yorkton Ct			Vehicles		5	Precision machined parts	CNC machined parts	Precision ground parts
Universal Signs, Inc.	1033 Thomas Ave								
VasaTek	1850 Onealey St South		Appliances						
Walsh Crafts, Inc.	13821 Lake Dr NE			Vehicles	Heating & air on vehicles, Solar on vehicles, Roofing, lighting, windows on vehicles	5	Solar panels	Heat and air units	12 Volt TV system and appliances
Western Spring Manufacturing	5118 130th Street North					10	Extension springs	Torsion springs	
White Lace Cakes	1403 Helm Avenue N								
Wickoff Color Corp.	2589 N Fairview Ave.								
WJH Haas Manufacturing Corporation	180 South Washburn Street								
Workspaces by Wallfort, Inc.	372 Geneva Ave. N								
Yardly Art	2083 Ighart Ave.								
Zikore Partners LLC	PO Box 25795								

Made in Minnesota Site List

Company Name	Address	Installation Services for Products	EPA, LEED, Energy Star or Green-e Certified	Additional Information on Renewable Energy or Energy Conservation Products
4 Angels Creations	2653 Stron Boulevard			
7 Corners Printing	1056 Snelling Ave. N			
Alberts	200 West Plaza Blvd	Yes	Yes	KoolDuct and ThermaDuct support 3 LEED point categories.
American Fragole & Flag Co.	3548 Lake Elmo Ave. #3			
Anderson Cabinet, Inc.	2500 N. Charles St.			
Apache Pipe Inc.	3815 Chandler Drive			
Aspect Automation	5810 Rice Creek Parkway			
AVEKA, Inc.	3045 Woodlake Drive			
B&B Essentials	Not available			
Beka, Inc.	542 Selby Avenue			
Bio-Tex, Inc.	800 N. Harnden Ave	No	No	
C. A. Gaskitz Co., Inc.	11209 Stillwater Blvd. No.			
Canusa World MN	5241 132th St. N	Yes	No	We custom design, sew, fit and install our heavy duty vinyl, floor and sun screens.
Captain Martin's Foods	344 Robert Street South			
Cedar Printing	401 Robert St N Ste 211			
CenterPoint Marketing, Inc.	375 Riverton Drive			
Charles Cabinet Company, Inc.	3090 N. Cleveland Ave.			
COMCO, Inc.	3560 Hoffman Road E			
Con-Tak Machine, Inc.	3575 Hoffman Road East			
Comeflex, Inc.	20575 St. Croix Trail North	No	No	
Contec Enterprises	1900 Oakcrest Ave Suite #7			
Dats Tech Inc.	5805 St. Croix Trail N			
Dave's Famous Gourmet Frozen Custard	1334 Eckles Ave.			
Deween Pottery	2325 Endicot Street			
Du Fresno Manufacturing Company	1380 County Road E, East			
E & L Bindery	708 Vandalsie Street			
Eljio Enterprises	558 Vandalsie Street			
EmbroidMe Roseville	1602 Lexington Ave N			
Fedtech, Inc.	4763 Mustang Circle	No	No	
Fiseman's Custom Cabinets	7500 Hudson Blvd.			
Futura Inc. of Minneapolis	3180 Spruce Street			
Gapple	3431 Anselm Street			
GearGrid	670 S.W. 15th Street			
GearGrid P.O.P.	670 S.W. 15th Street			
Giamos Wine Products	5564 N 152nd Street			
Gopher Electronics	222 Little Canada Road	No	No	
Groeninger's Bakery	1780 Swanika Road			
Gruher Pallets Inc.	11490 Hudson Boulevard North	Not applicable	No	
Hamilton Trumpets	60 Cleveland Ave SW			
Hedron, Inc.	402 North Main Street			
Huel Manufacturing Company	950 N Wheeler St.			
Image360 Woodbury	660 Commerce Drive			
Image, Ltd.	1190 James Ave.	No	No	
Impressive Fleet	1754 University Avenue W			
Industrial Automation Systems	9980 Justin Trail North	Yes	No	
Ingenuly Concepts, LLC	1364 East County Road E	No	No	
Innovative Packaging Solutions	341 Cheater Street			
Inspiration Medical Technology, Inc.	PO Box 21961			
J&J Distributing	603 Rock Street			
JRM Machine Company	3309 Lakona Road	No	No	
JW Helme	678 West 7th St.			
Karvika Fabricating, Inc.	55 East Fifth Street Suite 125D	No	Yes	
Kramer Acid Associates Printing	PO Box 6767			
Larkin Industries, Inc.	3100 Energy Park Drive			
LaserSharp FlexPak Services, LLC	3500 Wilbur Lake Blvd. Suite # 700			
L&X Industries, Inc.	4817 White Bear Parkway			
Lawrence Sign	946 Pence Butter Route			
Linders Specialty Company, Inc.	452 Aowater Street	No	No	

Made in Minnesota Site List

Company Name	Address	Installation Services for Products	EPA, LEED, Energy Star or Green-e Certified	Additional Information on Renewable Energy or Energy Conservation Products
Lion Precision	563 Shoreview Park Rd.			
M Plus Embroidery And Promotions	5 Viking Drive W			
Magnepan, Inc.	1645 9th St.			
Man on Fire Woodworking	1463 Summit Ave.			
Manitou Manufacturing Co.	4940 Otter Lake Road	No	No	
ManufacturingPower.com, LLC	PO Box 3872, 161 9th St. E, 150			
Morden Display and Merchandising	162 York Ave E			
Mohr Special Services	900 Ocean Street			
MNNDOR Industries	1450 Energy Park Dr Suite 110			
Minnesota Label, Inc.	4360 Centerline Road			
Modernistic	1987 Industrial Blvd S.			
Motion Tech Automation	7166 4th St N	Yes	No	MTA focused on bringing sensing to manufacturing plants with laser motion control technology. We have some of the best technology available to reduce your kW usage in the areas of motor control, electric hydraulic systems and efficient gearing.
Multibaker Technology, Inc.	4821 White Bear Parkway			
Mult-Tech Systems	2205 Woodlake Dr			
National Checking Company	809 Montreal Circle			
Northern Scope Machine Co. Inc.	300 Atwater St.			
Northern Widget LLC	1604 Burns Ave.			
NWN, Inc./Wash-Nelson	5350 Highway 61 N			
OakRiver Technology	640 Hayward Avenue			
PACAL, LLC	2500 County Road B West			
PAR Systems, Inc.	707 County Road E West			
Peak Printing, Inc.	1332 Thomas Avenue			
PN Products, Inc.	21060 Coak Court North	No	No	PN Products has worked on many proto design concepts for the solar and bio-diesel industry, working with 3M and reflective design and solar cell placement.
Professional Custom Sports Apparel	626 Armstrong Ave S			
Phasar Distribution Inc.	2455 Rosegate	Not applicable	No	
Precision Coatings, Inc.	2313 Wycliff Street	Not applicable	No	Precision Coatings, Inc. is ISO 9001:2008 registered and an approved supplier to the wind industry for protective coatings of ZINCAL, or Zinc METALFLUX and PAINT (Epoxy or Polyurethane) in accordance with ISO 9001, ISO 14001, and ISO 12844. As a leader
PROMET Optics	4811 Chasworth St. N			
Quality Metals, Inc.	2757 Dowell Ave.	Not applicable	No	
Quality Thermal Technologies, Inc.	1540 West County Road C			
R&D Manufacturing Inc. (V-Dock)	6275 210th St. N.			
Rapid Press Printing & Copy Center, Inc.	608 Lake St S			
RapidPulse, Inc.	737 Quamby Ave S.			
Rayson, Inc.	431 Giggis St. North			
Rebafab, Inc.	720 1st St. SW			
Red Fax Innovations	1122 Red Fax Rd			
Reel Precision Manufacturing	1259 Willow Lake Blvd.	No	No	
Runstrom Dental	4225 White Bear Pkwy #1240			
RUF Kistner & Associates	PO Box 600809			
Roseville Bakery	1147 Larpenter Ave. W			
Salle la Vie	1890 Whisker Ave.			
Saint Croix Vineyards	6426 Manning Ave. N, PO Box 2306			
Simple Soaps	1117 Lane Pl			
Solid Design Solutions	8400 Coar! Sea St. NE, Suite 1800			
Speedpro Saint Paul	1400 Energy Park Drive, Suite 24	Yes	No	
St Paul Saddlery	953 West 7th Street			
St. Paul Stamp Works	87 Empire Drive	No		Products that can be used to identify renewable energy products.
Suburban Sportswear	1899 Buakle Rd			
Summit Machine Inc.	961 Shonover Park Road			
Sveig Mitens	1549 University Avenue			
Tecwigh/Tecnics Industries	1201 N Birch Lake Blvd	No	No	
Telermey and Process Controls, Inc.	7250 Hubson Blvd N, Suite 160	No	No	
Three Sisters Esthetic Arts	253 East 4th Street			
Titaner Carton Company	162 York Ave E			

Made in Minnesota Site List

Company Name	Address	Installation Services for Products	EPA, LEED, Energy Star or Green+ Certified	Additional Information on Renewable Energy or Energy Conservation Products
TLC Electronics, Inc.	18 Long Lake Road	No	No	
UNIQUE Couture Boutique	1360 Western Ave North Apt 30			
United Scientific, Inc.	15 Yorkton Ct	No	No	
Universal Signs, Inc.	1033 Thomas Ave			
VisaTak	1850 Greeley St South	Not applicable	No	
Walshcraft Crafts, Inc.	13821 Lake Dr NE	Yes	Yes	All the products we build and work with are installed on vehicles. We have been putting solar panels on vehicles and appliances for many years. Insulating the vehicles and keeping them cool in the summer and warm in the winter.
Western Spring Manufacturing	5118 130th Street North	No	No	
White Lace Cakes	1403 Helms Avenue N			
Wolcott Color Corp.	2699 N Fairview Ave.			
WJ Hesse Manufacturing Corporation	160 South Wabasha Street			
Workspaces by Waldorf, Inc.	372 Geneva Ave. N			
Yardly Art	2083 Ighart Ave.			
ZMoose Partners LLC	PO Box 25795			

Project 1007

Project 1007

Lake Elmo, MN 55042

Inquiry Number: 05783041.5r

September 27, 2019

EDR Area / Corridor Report



6 Armstrong Road, 4th floor
Shelton, CT 06484
Toll Free: 800.352.0050
www.edrnet.com

TABLE OF CONTENTS

<u>SECTION</u>	<u>PAGE</u>
Executive Summary	ES1
Mapped Sites Summary	2
Key Map	53
Map Findings Summary	54
Focus Maps	56
Map Findings	163
Orphan Summary	OR-1
Government Records Searched/Data Currency Tracking	GR-1

Thank you for your business.
Please contact EDR at 1-800-352-0050
with any questions or comments.

Disclaimer - Copyright and Trademark Notice

This Report contains certain information obtained from a variety of public and other sources reasonably available to Environmental Data Resources, Inc. It cannot be concluded from this Report that coverage information for the target and surrounding properties does not exist from other sources. **NO WARRANTY EXPRESSED OR IMPLIED, IS MADE WHATSOEVER IN CONNECTION WITH THIS REPORT. ENVIRONMENTAL DATA RESOURCES, INC. SPECIFICALLY DISCLAIMS THE MAKING OF ANY SUCH WARRANTIES, INCLUDING WITHOUT LIMITATION, MERCHANTABILITY OR FITNESS FOR A PARTICULAR USE OR PURPOSE. ALL RISK IS ASSUMED BY THE USER. IN NO EVENT SHALL ENVIRONMENTAL DATA RESOURCES, INC. BE LIABLE TO ANYONE, WHETHER ARISING OUT OF ERRORS OR OMISSIONS, NEGLIGENCE, ACCIDENT OR ANY OTHER CAUSE, FOR ANY LOSS OF DAMAGE, INCLUDING, WITHOUT LIMITATION, SPECIAL, INCIDENTAL, CONSEQUENTIAL, OR EXEMPLARY DAMAGES. ANY LIABILITY ON THE PART OF ENVIRONMENTAL DATA RESOURCES, INC. IS STRICTLY LIMITED TO A REFUND OF THE AMOUNT PAID FOR THIS REPORT.** Purchaser accepts this Report "AS IS". Any analyses, estimates, ratings, environmental risk levels or risk codes provided in this Report are provided for illustrative purposes only, and are not intended to provide, nor should they be interpreted as providing any facts regarding, or prediction or forecast of, any environmental risk for any property. Only a Phase I Environmental Site Assessment performed by an environmental professional can provide information regarding the environmental risk for any property. Additionally, the information provided in this Report is not to be construed as legal advice.

Copyright 2019 by Environmental Data Resources, Inc. All rights reserved. Reproduction in any media or format, in whole or in part, of any report or map of Environmental Data Resources, Inc., or its affiliates, is prohibited without prior written permission.

EDR and its logos (including Sanborn and Sanborn Map) are trademarks of Environmental Data Resources, Inc. or its affiliates. All other trademarks used herein are the property of their respective owners.

EXECUTIVE SUMMARY

A search of available environmental records was conducted by Environmental Data Resources, Inc (EDR). The report was designed to assist parties seeking to meet the search requirements of EPA's Standards and Practices for All Appropriate Inquiries (40 CFR Part 312), the ASTM Standard Practice for Environmental Site Assessments (E 1527-13), the ASTM Standard Practice for Environmental Site Assessments for Forestland or Rural Property (E 2247-16), the ASTM Standard Practice for Limited Environmental Due Diligence: Transaction Screen Process (E 1528-14) or custom requirements developed for the evaluation of environmental risk associated with a parcel of real estate.

SUBJECT PROPERTY INFORMATION

ADDRESS

PROJECT 1007
LAKE ELMO, MN 55042

TARGET PROPERTY SEARCH RESULTS

The Target Property was identified in the following databases.

Page Numbers and Map Identifications refer to the EDR Area/Corridor Report where detailed data on individual sites can be reviewed.

Sites listed in ***bold italics*** are in multiple databases.

STANDARD ENVIRONMENTAL RECORDS

Federal NPL site list

NPL: National Priority List

A review of the NPL list, as provided by EDR, and dated 07/19/2019 has revealed that there is 1 NPL site within the requested target property.

<u>Site</u>	<u>Address</u>	<u>Map ID / Focus Map(s)</u>	<u>Page</u>
<i>OAKDALE DUMP</i> Cerclis ID:: 503840 EPA Id: MND980609515	<i>N HADLEY AVE & N GRA</i>	<i>Region / 9,10,16,17</i>	<i>162</i>

Federal Delisted NPL site list

Delisted NPL: National Priority List Deletions

A review of the Delisted NPL list, as provided by EDR, and dated 07/19/2019 has revealed that there is 1 Delisted NPL site within the requested target property.

<u>Site</u>	<u>Address</u>	<u>Map ID / Focus Map(s)</u>	<u>Page</u>
<i>WASHINGTON COUNTY LA</i> EPA ID:: MND980704738 Site ID:: 503888	<i>LAKE JANE ROAD & JAM</i>	<i>BG1417 / 11</i>	<i>1000</i>

EXECUTIVE SUMMARY

Federal CERCLIS list

SEMS: Superfund Enterprise Management System

A review of the SEMS list, as provided by EDR, and dated 07/19/2019 has revealed that there are 2 SEMS sites within the requested target property.

<u>Site</u>	<u>Address</u>	<u>Map ID / Focus Map(s)</u>	<u>Page</u>
OAKDALE DUMP Site ID: 0503840 EPA Id: MND980609515	N HADLEY AVE & N GRA	Region / 9,10,16,17	162
WASHINGTON COUNTY LA Site ID: 0503888 EPA Id: MND980704738	LAKE JANE ROAD & JAM	BG1417 / 11	1000

Federal CERCLIS NFRAP site list

SEMS-ARCHIVE: Superfund Enterprise Management System Archive

A review of the SEMS-ARCHIVE list, as provided by EDR, and dated 07/19/2019 has revealed that there are 2 SEMS-ARCHIVE sites within the requested target property.

<u>Site</u>	<u>Address</u>	<u>Map ID / Focus Map(s)</u>	<u>Page</u>
UNITED WASTE SYSTEMS Site ID: 0506729 EPA Id: MND064792427	8678 75TH ST N	B5 / 3	176
LAKELAND FORMER CITY Site ID: 0503995 EPA Id: MND981950330	SE OF QUEENAN AVE N&	1668 / 28	1524

Federal RCRA CORRACTS facilities list

CORRACTS: Corrective Action Report

A review of the CORRACTS list, as provided by EDR, and dated 03/25/2019 has revealed that there is 1 CORRACTS site within the requested target property.

<u>Site</u>	<u>Address</u>	<u>Map ID / Focus Map(s)</u>	<u>Page</u>
AMERICAN HOIST & DER EPA ID:: MND006166375	63 S ROBERT ST	R67 / 2	338

Federal RCRA generators list

RCRA-LQG: RCRA - Large Quantity Generators

A review of the RCRA-LQG list, as provided by EDR, and dated 03/25/2019 has revealed that there are 3

EXECUTIVE SUMMARY

RCRA-LQG sites within the requested target property.

<u>Site</u>	<u>Address</u>	<u>Map ID / Focus Map(s)</u>	<u>Page</u>
LARSON FAMILY REAL E EPA ID:: MNR000004143	ONE IMATION WAY	BR1458 / 10	1117
TARGET STORE T2135 EPA ID:: MNS000119453	7900 32ND ST N	CB1511 / 10	1225
PACE ANALYTICAL LIFE EPA ID:: MN0000968826	1311 N HELMO AVE	CQ1604 / 17	1420

RCRA-SQG: RCRA - Small Quantity Generators

A review of the RCRA-SQG list, as provided by EDR, and dated 03/25/2019 has revealed that there are 3 RCRA-SQG sites within the requested target property.

<u>Site</u>	<u>Address</u>	<u>Map ID / Focus Map(s)</u>	<u>Page</u>
CENTURY COLLEGE CAMP EPA ID:: MNR000033464	3300 CENTRY AVE N	X107 / 5	402
FEDEX EPA ID:: MNR000025015	7 LONG LAKE RD	AC823 / 5	613
DYNEON LLC EPA ID:: MNR000052027	6744 33RD ST N	1507 / 10	1216

RCRA-VSQG: RCRA - Very Small Quantity Generators (Formerly Conditionally Exempt Small Quantity Generators)

A review of the RCRA-VSQG list, as provided by EDR, and dated 03/25/2019 has revealed that there are 96 RCRA-VSQG sites within the requested target property.

<u>Site</u>	<u>Address</u>	<u>Map ID / Focus Map(s)</u>	<u>Page</u>
UNITED WASTE SYSTEMS EPA ID:: MND064792427	8678 75TH ST N	B5 / 3	176
MAHTOMEDI PUBLIC WOR EPA ID:: MND982634115	600 STILLWATER RD	E15 / 2	211
GREGS FOREIGN CAR RP EPA ID:: MND980997399	468 STILLWATER RD	19 / 2	217
BELLO AUTO SERVICE EPA ID:: MND981530454	302 STILLWATER RD	I28 / 2	235
WALGREEN CO 2769 EPA ID:: MND985720630	915 WILDWOOD RD	58 / 1	325
FOX CHEMICAL CONVERT EPA ID:: MN0000005157	137 TO 149 S ROBERT	S75 / 2	349
WILDWOOD CHIROPRACTI EPA ID:: MNR000014258	935 WILDWOOD RD	81 / 1	365
SIR SPEEDY PRINTING EPA ID:: MND194987764	220 S ROBERT ST 107	T88 / 2	372
MINNESOTA STATE BANK	200 S ROBERT ST	T89 / 2	373

EXECUTIVE SUMMARY

EPA ID:: MND006221097			
AUTO EDGE LTD	900 WILDWOOD RD	90 / 1	375
EPA ID:: MND982611311			
STILLWATER MEDICAL G	700 WILDWOOD RD	96 / 1	381
EPA ID:: MNS000303720			
NORTHWEST METRO 916	3300 CENTURY AVE NOR	X109 / 5	405
EPA ID:: MND068158880			
POLFUS IMPLEMENT PAR	8400 60TH ST N	Z122 / 7	430
EPA ID:: MND985674613			
JOB SITE REPAIR	7 LONG LAKE RD	AC984 / 5	655
EPA ID:: MNR000057109			
STILLWATER VETERINAR	9550 60TH ST N	AD1273 / 7	744
EPA ID:: MND121180632			
MILLS FLEET FARM - O	5635 HADLEY AVE N	AJ1294 / 6	789
EPA ID:: MND985762467			
ARVOLD CHIROPRACTIC	5685 GENEVA AVE N	AL1302 / 5	811
EPA ID:: MNR000033753			
METROPOLITAN MOSQUIT	6989 55TH ST N STE B	1310 / 6	823
EPA ID:: MND985721133			
AYRSHIRE ELECTRONICS	7015 55TH ST N	1311 / 6	824
EPA ID:: MNS000103721			
LDS INC	5275 GENEVA AVE N	AN1317 / 5	833
EPA ID:: MND080253933			
PARNELL ENTERPRISES	5275 GENEVA AVE N ST	AN1318 / 5	838
EPA ID:: MND985756337			
J&J CONTRACTING LLC	6989 N 55TH ST STE C	1323 / 6	848
EPA ID:: MNS000143545			
MERRY MAIDS	6028 HIGHWAY 36 BLVD	AP1328 / 5	873
EPA ID:: MND071360804			
RECOGNITIONWORX INC	5215 GERSCHWIN AVE N	1331 / 5	876
EPA ID:: MND030007140			
BARRETT CHIROPRACTIC	6070 50TH ST N	1334 / 5	882
EPA ID:: MNR000041533			
NORTH ST PAUL AUTOMO	2617 N DIVISION ST	AS1349 / 5	902
EPA ID:: MND982207243			
RAINTREE HOMEOWNERS	4969 GRENWICH TRL N	1358 / 6	917
EPA ID:: MNR000026575			
2 GUYS FIX IT	4777 GENTRY AVE N	1365 / 9	927
EPA ID:: MND985714435			
UNITED RENTALS - MAP	2700 E HIGHWAY 36	AW1366 / 9	928
EPA ID:: MND985705730			
USED CAR CO THE	2700 HWY 36 SITE C	AW1367 / 9	930
EPA ID:: MNR000000034			
ISD 622 - MAINTENANC	6056 UPPER 47TH	AX1368 / 9	931
EPA ID:: MNS000107532			
DISTRICT 622	2710 13TH AVE E	AY1374 / 9	938

EXECUTIVE SUMMARY

EPA ID:: MND985712553			
CENTURY AVE COLLISIO	2501 N DIVISION ST	AZ1385 / 9	957
EPA ID:: MND022975965			
ANDERSON CABINETS	2500 CHARLES ST N	1388 / 9	961
EPA ID:: MND078669124			
HILLCREST BRAKE & AL	2637 7TH AVE E	1408 / 9	990
EPA ID:: MNR000034702			
CARPENTERS SMALL ENG	2621 E 7TH ST	BF1409 / 9	992
EPA ID:: MND982206070			
LAKE ELMO DENTAL	11240 STILLWATER BLV	BL1435 / 12	1045
EPA ID:: MND982632804			
MINNHEALTH LAKE ELMO	11240 STILLWATER BLV	BL1437 / 12	1047
EPA ID:: MND982632812			
BROOKMAN MOTOR SALES	11144 STILLWATER BLV	BO1447 / 12	1081
EPA ID:: MND022840110			
LAKE ELMO ELEMENTARY	11030 STILLWATER BLV	1454 / 12	1111
EPA ID:: MNR000062547			
CEDAR PET CLINIC - L	11051 STILLWATER BLV	1455 / 12	1113
EPA ID:: MNS000146381			
TRIMO INC	3520 LAVERNE AVE N	BS1461 / 12	1126
EPA ID:: MND985760099			
LAKE ELMO PUBLIC WOR	3445 IDEAL AVE N	1466 / 10	1130
EPA ID:: MNS000121129			
MNDOT - EAST METRO D	3485 HADLEY AVE N	BT1468 / 10	1134
EPA ID:: MND980991343			
THE HAND SPA	3394 LAKE ELMO AVE N	BV1475 / 12	1156
EPA ID:: MNR000081331			
VALTERS AVIATION INC	3275 MANNING AVE N	BW1476 / 12	1158
EPA ID:: MND077629509			
WALTERS AVIATION	3275 MANNING AVE N L	BW1477 / 12	1165
EPA ID:: MNR000100388			
HANGAR 27 E AT LAKE	3275 MANNING AVE N H	BW1479 / 12	1167
EPA ID:: MNS000305248			
LAKE JANE LANDFILL/W	JAMAICA AVE N	1494 / 11	1189
EPA ID:: MN0001014554			
OAKDALE AUTO PLAZA	3315 HADLEY AVE N	BZ1502 / 10	1207
EPA ID:: MND985676576			
3M OAKDALE BUILDING	3350 GRANADA AVE N S	BY1503 / 10	1209
EPA ID:: MNR000051193			
SMITHS MEDICAL ASD I	3350 GRANADA AVE N S	BY1504 / 10	1211
EPA ID:: MNR000053876			
KMATIC	6866 UPPER 33RD ST	1506 / 10	1215
EPA ID:: MNR000031286			
DR DENNIS GRABOWSKI	8981 HIGHWAY 5	1509 / 11	1219
EPA ID:: MNS000118042			
OAKWOOD ANIMAL HOSPI	8611 N 34TH ST	1510 / 11	1220

EXECUTIVE SUMMARY

EPA ID:: MND068163369			
CVS PHARMACY 17218 EPA ID:: MNS000305768	7900 32ND ST N STE B	CB1512 / 10	1229
SAFE REFLECTIONS INC EPA ID:: MNS000112250	3220 GRANADA AVE N S	1514 / 10	1232
MYRONS SERVICE CENTE EPA ID:: MND982641268	3240 IDEAL AVE N	1515 / 10	1233
WAYNE WENZEL AUTO BO EPA ID:: MND982627986	3022 HADLEY AVE N	1531 / 10	1306
DM MORRISON PAINTING EPA ID:: MNR000112425	7818 UPPER 23RD ST N	1561 / 17	1357
KITTEL DAVID ALEN EPA ID:: MNR000022251	2288 HADLEY AVE N	1562 / 17	1358
OAKDALE PUBLIC WORKS EPA ID:: MND981790959	1900 HADLEY AVE N	CM1575 / 17	1382
PRO ACTION OF MINNES EPA ID:: MNR000081554	7573 18TH ST N	1581 / 17	1389
WASHINGTON COUNTY EPA ID:: MNR000043695	1515 KEATS AVE N	CN1591 / 18	1399
FOOD N FUEL C 13 EPA ID:: MN0000275941	7445 15TH ST N	CO1598 / 17	1408
MANTYLA WELL DRILLIN EPA ID:: MND064792724	1392 ST CROIX TR N	CP1602 / 22	1415
HILPISCH CHIROPRACTI EPA ID:: MND982634347	1401 HELMO AVE N	CQ1605 / 17	1428
MOUDRY RX-COMPOUNDIN EPA ID:: MNS000185090	1266 HELMO AVE N	1611 / 17	1436
ST CROIX KIDDS PEDIA EPA ID:: WIR000152371	400 2ND ST S SUITE 2	1613 / 22	1438
KEY FAMILY DENTAL CE EPA ID:: MNS000175992	1099 HELMO AVE N STE	CS1615 / 17	1440
HEALTHEAST OAKDALE C EPA ID:: MNS000116871	1099 HELMO AVE N STE	CS1616 / 17	1441
AGGREGATE INDUSTRIES EPA ID:: MND981201130	16164 HUDSON BLVD N	CT1619 / 22	1453
OAKDALE FAMILY DENTI EPA ID:: MNS000322512	1077 HELMO AVE N	1624 / 17	1465
MODERN NAILS EPA ID:: MNS000303344	1027 HELMO AVE	CV1627 / 17	1469
IRIS NAILS EPA ID:: MNS000304016	1049 HELMO AVE NORTH	CV1628 / 17	1470
OAKDALE GUN CLUB EPA ID:: MNS000138024	10386 10TH ST N	1632 / 18	1476
ISD 834 - OAK-LAND J EPA ID:: MND982616724	820 MANNING AVE N	DA1646 / 19	1496
HEALTHPARTNERS DENTA	8515 EAGLE POINT BLV	1681 / 24	1549

EXECUTIVE SUMMARY

EPA ID:: MNS000309264			
BARNES INC	157 ST CROIX TRL N S	1703 / 28	1602
EPA ID:: MND982621245			
DENTAL SPECIALISTS &	8650 HUDSON BLVD STE	DJ1704 / 24	1603
EPA ID:: MNS000144568			
HIGH POINTE SURGERY	8650 HUDSON BLVD STE	DJ1705 / 24	1605
EPA ID:: MNS000127829			
ORTHODONTIC CARE SPE	8980 HUDSON BLVD E S	DN1712 / 24	1623
EPA ID:: MND102273224			
PARK DENTAL HIGH POI	8980 HUDSON BLVD E	DN1713 / 24	1625
EPA ID:: MNS000144626			
CROSSROADS COLLISION	8910 HUDSON BLVD	1715 / 24	1627
EPA ID:: MND981089873			
GRUBER PALLETS	11490 HUDSON BLVD BA	DO1718 / 25	1631
EPA ID:: MND985748045			
DIVERSIFIED BANK INS	11490 HUDSON BLVD N	DO1719 / 25	1632
EPA ID:: MND982619934			
BENCHMARK CABINetry	11490 HUDSON BLVD N	DO1721 / 25	1635
EPA ID:: MNR000009126			
IMPERIAL BOAT REPAIR	9200 HUDSON BLVD N A	DP1725 / 24	1648
EPA ID:: MND985719632			
LAMPERT LUMBER	9220 HUDSON BLVD N	DQ1729 / 24	1657
EPA ID:: MNS000311136			
ST CROIX MARINE & SP	84 SAINT CROIX TRL S	1735 / 28	1663
EPA ID:: MND098422686			
LAKELAND VETERINARY	92 SAINT CROIX TRL S	1737 / 28	1665
EPA ID:: MND117815787			
HEIGHTS SERVICE INC	12601 HUDSON BLVD	1741 / 26	1679
EPA ID:: MND056081003			
BROCKMAN TRUCKING IN	13380 HUDSON RD S	1743 / 26	1681
EPA ID:: MND985720242			
CHANDLER EXHIBITS IN	13523 HUDSON RD S	DS1745 / 26	1685
EPA ID:: MND985715358			
ISD 834 AFTON LAKELA	475 ST CROIX TRAIL S	1761 / 28	1711
EPA ID:: MND985696384			
TED'S BODY SHOP	1430 MANNING AVE S	1794 / 30	1757
EPA ID:: MND981100688			

Federal ERNS list

ERNS: Emergency Response Notification System

A review of the ERNS list, as provided by EDR, and dated 09/09/2019 has revealed that there are 16 ERNS sites within the requested target property.

<u>Site</u>	<u>Address</u>	<u>Map ID / Focus Map(s)</u>	<u>Page</u>
Not reported	8678 75TH ST NORTH	B8 / 3	197

EXECUTIVE SUMMARY

NRC Report #: 138037			
Not reported	311 STILLWATER RD	H33 / 2	251
NRC Report #: 966038			
Not reported	201 WEDGEWOOD DR.	N56 / 1	324
NRC Report #: 998354			
Not reported	750 WILD WOOD RD	V93 / 1	379
NRC Report #: 1049451			
Not reported	7 LONG LAKE ROAD	AC392 / 5	506
NRC Report #: 869717			
Not reported	7 LONG LAKE ROAD	AC1196 / 5	709
NRC Report #: 768915			
Not reported	4655 OLSON LAKE TRAI	1389 / 10	963
NRC Report #: 1079940			
Not reported	10550 STILL WATER BL	1489 / 12	1177
NRC Report #: 1103382			
Not reported		1563 / 22	1360
NRC Report #: 1007546			
Not reported	7594 UPPER 19TH STRE	1579 / 17	1388
NRC Report #: 1159712			
Not reported	1620 ORWELL AVE N.	1587 / 21	1395
NRC Report #: 920646			
Not reported	1460 NEWBERRY AVENUE	1589 / 20	1398
NRC Report #: 920964			
Not reported	1515 KEATS AVE	CN1590 / 18	1399
NRC Report #: 1015633			
Not reported	16 FIRST STREET	CR1609 / 22	1433
NRC Report #: 837375			
Not reported	11500 HUDSON BLVD.	DO1724 / 25	1648
NRC Report #: 733812			
Not reported	497 SETTLERS RIDGE P	DW1774 / 25	1734
NRC Report #: 1037599			

State and tribal landfill and/or solid waste disposal site lists

MN SWF/LF: Permitted Solid Waste Disposal Facilities

A review of the MN SWF/LF list, as provided by EDR, and dated 05/07/2019 has revealed that there are 5 MN SWF/LF sites within the requested target property.

<u>Site</u>	<u>Address</u>	<u>Map ID / Focus Map(s)</u>	<u>Page</u>
BELLAIRE SANITARY SE	8678 75TH ST N	B7 / 3	195
BERWALD ROOFING	2440 NO. CHARLES ST	BE1405 / 9	984
WASHINGTON COUNTY SA	4029 JAMACA AVE NORT	BI1425 / 11	1018
PREFERRED SANDS WOOD	499 SETTLER'S RIDGE	DW1782 / 25	1742
BILL ZORBACK	1770 MAJESTIC PINES	1797 / 31	1761

EXECUTIVE SUMMARY

MN UNPERM LF: Unpermitted Facilities

A review of the MN UNPERM LF list, as provided by EDR, and dated 05/07/2019 has revealed that there are 3 MN UNPERM LF sites within the requested target property.

<u>Site</u>	<u>Address</u>	<u>Map ID / Focus Map(s)</u>	<u>Page</u>
BERWALD ROOFING	2440 NO. CHARLES ST	BE1405 / 9	984
PREFERRED SANDS WOOD	499 SETTLER'S RIDGE	DW1782 / 25	1742
BILL ZORBACK Facility Id: 57681155	1770 MAJESTIC PINES	1797 / 31	1761

State and tribal leaking storage tank lists

MN LAST: Leaking Aboveground Storage Tanks

A review of the MN LAST list, as provided by EDR, and dated 05/03/2019 has revealed that there are 17 MN LAST sites within the requested target property.

<u>Site</u>	<u>Address</u>	<u>Map ID / Focus Map(s)</u>	<u>Page</u>
BELLO AUTO SERVICE Closed Date: 10/13/1997 Closed Date: 4/25/2013 Site Id: LS0014490	302 STILLWATER RD	I28 / 2	235
DICK'S PHILLIPS 66 S Closed Date: 10/13/1997 Site Id: LS0009885	302 STILLWATER RD	I29 / 2	246
YOCUM OIL COMPANY IN MN PCA ID: 219191 Closed Date: 8/19/1996 Site Id: LS0006555	112 WILDWOOD RD	J37 / 2	253
NORTHEAST METRO TECH Closed Date: 6/24/2009 Closed Date: 9/5/1994 Site Id: LS0013444 Site Id: LS0006501	3300 CENTURY AVENUE	X110 / 5	407
MILLS FLEET FARM - O Closed Date: 6/12/2008 Site Id: LS0015407	5635 HADLEY AVE N	AJ1294 / 6	789
SAINT CROIX HUDSON I Closed Date: 8/22/1995 Site Id: LS0005040	5262 GLENBROOK AVE N	1322 / 5	844
MNDOT TRUCK STATION Closed Date: 8/23/2001 Closed Date: 9/25/1995 Site Id: LS0011910 Site Id: LS0004605	3845 HADLEY AVE N	BK1433 / 10	1026
LAKE ELMO ELEMENTARY Closed Date: 10/15/1997 Site Id: LS0005339	11030 LAKE ELMO BLVD	1450 / 12	1089
LAKE ELMO BULK PLANT	11040 UPPER 33RD ST	BU1471 / 12	1148

EXECUTIVE SUMMARY

MN PCA ID: 275434 Closed Date: 7/14/2004 Site Id: LS0015530			
FORMER CROWN AUTO	3115 HADLEY AVE	CD1529 / 10	1277
Closed Date: 8/20/2008 Site Id: LS0016968			
LUBRICATION TECHNOLO	7261 STILLWATER BLVD	CI1555 / 17	1346
Site Id: LS0019444			
LAKE ELMO PARK RESER	1515 KEATS AVE N	CN1592 / 18	1400
Closed Date: 12/11/2007 Site Id: LS0016977			
CEMSTONE PRODUCTS -	16164 HUDSON BLVD N	CT1622 / 22	1460
Closed Date: 5/10/1994 Site Id: LS0006797			
ISD 834 - OAK-LAND J	820 MANNING AVE N	DA1650 / 19	1500
Closed Date: 2/17/2004 Site Id: LS0015213			
TOWER ASPHALT INC	15001 HUDSON BLVD	DI1701 / 27	1593
Closed Date: 8/25/1997 Closed Date: 10/12/2005 Site Id: LS0010253 Site Id: LS0015623			
TOWER ASPHALT INC	15001 HUDSON BLVD	DI1702 / 27	1601
Closed Date: 4/16/1992 Site Id: LS0003724			
BLACK DIAMOND INC	499 SETTLERS RIDGE P	DW1781 / 25	1740
Closed Date: 6/2/1993 Site Id: LS0005790			

MN LUST: Leak Sites

A review of the MN LUST list, as provided by EDR, and dated 05/03/2019 has revealed that there are 85 MN LUST sites within the requested target property.

<u>Site</u>	<u>Address</u>	<u>Map ID / Focus Map(s)</u>	<u>Page</u>
RHONDA GRIMES RESIDE	91 CROCUS ST	A2 / 2	171
MNPCA ID: 56183287 Closed Date: 7/17/2009 Site Id: LS0017635			
UNITED WASTE SYSTEMS	8678 75TH ST N	B6 / 3	179
MNPCA ID: 222156 Closed Date: 1/21/1997 Site Id: LS0009631			
MAHTOMEDI CASHWAY	110 MAHTOMEDI AVE	C11 / 2	201
MNPCA ID: 217473 Closed Date: 10/9/1997 Site Id: LS0004780			
WHITEHORSE TOWNHOMES	700 STILLWATER RD	D14 / 2	208
MNPCA ID: 365295			

EXECUTIVE SUMMARY

Closed Date: 8/25/2006 Site Id: LS0016442			
MAHTOMEDI CLEANERS I MNPCA ID: 214411 Closed Date: 2/1/1991 Closed Date: 3/2/2015 Closed Date: 5/8/2014 Site Id: LS0001533	464 STILLWATER RD	G22 / 2	223
BELLO AUTO SERVICE MNPCA ID: 232291 Closed Date: 10/13/1997 Closed Date: 4/25/2013 Site Id: LS0014490	302 STILLWATER RD	I28 / 2	235
DICK'S PHILLIPS 66 S Closed Date: 10/13/1997 Site Id: LS0009885	302 STILLWATER RD	I29 / 2	246
GORDY'S STEAKHOUSE Closed Date: 11/25/2008 Site Id: LS0017307	301 STILLWATER RD	I34 / 2	251
PICCADILLY RESTAURAN MNPCA ID: 411442 Closed Date: 2/2/2009 Site Id: LS0016670	70 MAHTOMEDI AVE	K44 / 2	294
ARLEN BENGSTON RESID MNPCA ID: 215497 Closed Date: 8/21/1990 Site Id: LS0002698	307 KINDROSS RD	L47 / 2	309
BRANDT RESIDENCE MNPCA ID: 232109 Closed Date: 12/10/2001 Site Id: LS0014445	7122 JAMACA AVE	51 / 3	316
NELSON RESIDENCE MNPCA ID: 221377 Closed Date: 3/26/1996 Site Id: LS0008819	9311 71ST ST N	M53 / 3	320
DOWDAL COMMERCIAL PR MNPCA ID: 69186288 Closed Date: 8/3/2017 Site Id: LS0019527	999 WILDWOOD RD	P60 / 1	327
MATTSON ERIC Closed Date: 3/9/1995 Site Id: LS0001027	193 S ROBERT ST	Q62 / 2	333
FILMORE CORNER PARKI Closed Date: 3/19/2007 Site Id: LS0014181	63 S ROBERT ST	R69 / 2	340
AMERICAN RED CROSS Closed Date: 3/11/1998 Site Id: LS0010768	100 SOUTH ROBERT STR	R85 / 2	368
FREEDOM VALUE CENTER MNPCA ID: 215342	1000 WILDWOOD RD	W97 / 1	382

EXECUTIVE SUMMARY

Closed Date: 3/19/1997 Site Id: LS0002543			
LAKWOOD COMMUNITY C MNPCA ID: 215120 Closed Date: 4/12/1994 Site Id: LS0002312	3401 CENTURY AVE	X104 / 5	396
NORTHEAST METRO TECH MNPCA ID: 219138 MNPCA ID: 227544 Closed Date: 9/5/1994 Closed Date: 6/24/2009 Site Id: LS0006501 Site Id: LS0013444	3300 CENTURY AVENUE	X110 / 5	407
FARMSTED MNPCA ID: 221117 Closed Date: 6/18/1996 Site Id: LS0008551	60TH AVE N & ECHO LN	1272 / 6	741
NORTHERN TIER RETAIL MNPCA ID: 215095 Closed Date: 6/8/1999 Site Id: LS0002286	3122 CENTURY AVE	AF1278 / 5	750
FEDERAL EXPRESS GROU MNPCA ID: 365335 Closed Date: 1/12/2007 Site Id: LS0016443	807 60TH ST N	AG1281 / 5	763
FRANK BASTYER RESIDE MNPCA ID: 217573 Closed Date: 9/4/1996 Site Id: LS0004887	3498 LONG LAKE RD	AH1286 / 6	769
MILLS FLEET FARM - O Closed Date: 6/12/2008 Site Id: LS0015407	5635 HADLEY AVE N	AJ1294 / 6	789
TWENTY NINE PINES MO MNPCA ID: 223640 Closed Date: 7/21/2000 Site Id: LS0011221	6450 HIGHWAY 36 BLVD	AO1320 / 6	840
SAINT CROIX HUDSON I MNPCA ID: 217721 Closed Date: 8/22/1995 Site Id: LS0005040	5262 GLENBROOK AVE N	1322 / 5	844
FORMER OAKDALE KWIK MNPCA ID: 64999525 Closed Date: 3/27/1995 Closed Date: 9/9/2013 Site Id: LS0019061	6014 HIGHWAY 36 BLVD	AP1325 / 5	850
OAKDALE CARIBOU COFF MNPCA ID: 213281 Closed Date: 3/27/1995 Closed Date: 9/9/2013 Site Id: LS0000287	6014 HIGHWAY 36 BLVD	AP1327 / 5	860
EASTGATE APARTMENTS	6048 51ST ST N	1333 / 5	879

EXECUTIVE SUMMARY

MNPCA ID: 219557 Closed Date: 7/12/1994 Site Id: LS0006930			
KANE RESIDENCE	5010 KEATS AVE	AQ1335 / 7	883
Closed Date: 10/9/1996 Site Id: LS0009609			
LAURIE OIL CO	2733 17TH AVE E	AR1337 / 5	886
Closed Date: 12/1/1987 Closed Date: 1/31/2003 Site Id: LS0012058 Site Id: LS0000378			
FORMER WISPERING OAK	7103 50TH ST N	1346 / 6	896
MNPCA ID: 53831257 Closed Date: 2/1/2008 Site Id: LS0017073			
RED OAK PRESERVE	4980 HAMLET AVE N	1357 / 6	914
MNPCA ID: 55551914 Closed Date: 11/24/2009 Site Id: LS0017532			
CHURCH OF ST. PETER	2590 MARGARET ST N	AV1359 / 5	918
Closed Date: 9/12/2007 Site Id: LS0016905			
ACA MANAGEMENT 396	2545 DIVISION ST N	1364 / 9	924
Site Id: LS0020398			
ISD 622 - MAINTENANC	6056 UPPER 47TH	AX1369 / 9	933
MNPCA ID: 364955 Closed Date: 7/9/2008 Site Id: LS0016417			
SUITE LIVING OF NORT	2710 13TH AVE E	AY1383 / 9	942
Closed Date: 12/4/1996 Closed Date: 4/7/1995 Closed Date: 6/27/1997 Closed Date: 8/8/2013 Closed Date: 12/18/2013 Site Id: LS0018376 Site Id: LS0000061 Site Id: LS0008202			
CENTURY AVE COLLISIO	2501 N DIVISION ST	AZ1385 / 9	957
Closed Date: 6/9/1994 Site Id: LS0006470			
KOPESKA PROPERTY	4715 GLENBROOK AVE N	BB1393 / 9	966
MNPCA ID: 53591885 Closed Date: 7/24/2008 Site Id: LS0016989			
LOWELL J RIEKS JR	4564 KIMBRO AVE N	BC1398 / 12	974
MNPCA ID: 218298 Closed Date: 10/14/1993 Site Id: LS0005635			
GOODLAD RESIDENCE	8344 HIDDEN BAY TRL	BD1400 / 10	979
MNPCA ID: 225423 Closed Date: 12/7/1999			

EXECUTIVE SUMMARY

Site Id: LS0013049			
BERWALD ROOFING	2440 NO. CHARLES ST	BE1405 / 9	984
Closed Date: 8/26/2003			
Site Id: LS0011713			
GRZYWINSKI RESIDENCE	6391 KINGS DR	1422 / 9	1013
MNPCA ID: 228792			
Closed Date: 11/9/2000			
Site Id: LS0013666			
CARLSON RESIDENCE	8251 DEER POND CT N	1423 / 10	1016
Closed Date: 3/21/2018			
Site Id: LS0020388			
MNDOT TRUCK STATION	3845 HADLEY AVE N	BK1433 / 10	1026
MNPCA ID: 224314			
Closed Date: 8/23/2001			
Closed Date: 9/25/1995			
Site Id: LS0011910			
Site Id: LS0004605			
BROOKMAN MOTOR SALES	11144 STILLWATER BLV	BO1449 / 12	1083
MNPCA ID: 219609			
Closed Date: 5/8/1996			
Site Id: LS0006982			
LAKE ELMO ELEMENTARY	11030 LAKE ELMO BLVD	1450 / 12	1089
MNPCA ID: 218009			
Closed Date: 10/15/1997			
Site Id: LS0005339			
ST. CROIX SENSORY	3549 LAKE ELMO AVE N	BQ1457 / 12	1114
MNPCA ID: 410418			
Closed Date: 12/5/2007			
Site Id: LS0016662			
MN DEPT OF TRANSPORT	3485 HADLEY AVE N	BT1469 / 10	1142
MNPCA ID: 214252			
Closed Date: 9/8/1995			
Site Id: LS0001362			
VALTERS AVIATION INC	3275 MANNING AVE N	BW1476 / 12	1158
MNPCA ID: 217219			
Closed Date: 1/15/1993			
Site Id: LS0004513			
KWIK TRIP #869	3355 HADLEY AVE	BZ1498 / 10	1195
MNPCA ID: 266665			
Closed Date: 6/12/2012			
Site Id: LS0015266			
DBA CONSTRUCTION	3303 LAKE ELMO AVE S	CA1500 / 12	1204
MNPCA ID: 224135			
Closed Date: 10/23/1998			
Site Id: LS0011730			
OAKWOOD ANIMAL HOSPI	8611 N 34TH ST	1510 / 11	1220
MNPCA ID: 73045440			
Closed Date: 12/21/2015			
Site Id: LS0019750			
MENARDS - OAKDALE	3205 HADLEY AVE N	1521 / 10	1257

EXECUTIVE SUMMARY

<p>MNPCA ID: 389075 Closed Date: 10/10/1995 Closed Date: 8/28/2007 Site Id: LS0016541 Site Id: LS0007019</p>			
FORMER CROWN AUTO	3115 HADLEY AVE	CD1529 / 10	1277
<p>MNPCA ID: 444177 Closed Date: 8/20/2008 Site Id: LS0016968</p>			
LAKE ELMO AIRPORT	COUNTY ROAD 15 & 30T	1532 / 12	1308
<p>MNPCA ID: 219081 Closed Date: 5/24/1995 Site Id: LS0006443</p>			
LAKE ELMO AIRPORT	LAKE ELMO AIRPORT	1533 / 12	1311
<p>MNPCA ID: 223458 Closed Date: 3/16/2000 Site Id: LS0011035</p>			
BOB HACKNEY PROPERTY	7383 STILLWATER BLVD	CG1548 / 17	1333
<p>MNPCA ID: 54394401 Closed Date: 11/19/2009 Site Id: LS0017199</p>			
MATHEWS RESIDENCE	2766 GRESHAM AVE N	CH1551 / 17	1338
<p>Closed Date: 12/18/1998 Site Id: LS0011098</p>			
PATRICIA MEEHAN FARM	2038 INWOOD AVE N	CK1570 / 18	1365
<p>MNPCA ID: 387955 Closed Date: 1/12/2007 Site Id: LS0016534</p>			
3M LAKE ELMO	11455 20TH ST N	CL1571 / 19	1368
<p>MNPCA ID: 217229 MNPCA ID: 221601 Closed Date: 10/8/1992 Closed Date: 10/23/1997 Site Id: LS0004524 Site Id: LS0009052</p>			
KWOSEK RESIDENCE	1575 OAKGREEN AVE N	1586 / 20	1394
<p>Closed Date: 2/1/2019 Site Id: LS0020534</p>			
FORMER FOOD N FUEL	7445 15TH ST N	CO1601 / 17	1411
<p>MNPCA ID: 223992 Closed Date: 9/13/2001 Site Id: LS0011583 Site Id: LS0020456</p>			
COOMBS PROPERTY	1417 HELMO AVE N	CQ1606 / 17	1429
<p>MNPCA ID: 253617 Closed Date: 1/2/2003 Site Id: LS0015032</p>			
AGGREGATE INDUSTRIES	16164 HUDSON BLVD	CT1621 / 22	1457
<p>Closed Date: 5/10/1994 Site Id: LS0006797</p>			
E & H EARTHMOVERS	11980 10TH ST N	CW1629 / 19	1471

EXECUTIVE SUMMARY

MNPCA ID: 220443 Closed Date: 6/25/2007 Site Id: LS0007845			
SUPERAMERICA 4488	7570 10TH ST N	CX1634 / 17	1479
MNPCA ID: 375596 Closed Date: 9/6/2006 Site Id: LS0016489			
OASIS MARKETS	11025 10TH ST N	CY1637 / 19	1484
MNPCA ID: 224816 Closed Date: 6/16/1999 Site Id: LS0012429			
ISD 834 - OAK-LAND J	820 MANNING AVE N	DA1650 / 19	1500
MNPCA ID: 264499 Closed Date: 2/17/2004 Site Id: LS0015213			
CIMARRON MOBIL HOME	901 LAKE ELMO AVE N	DB1654 / 19	1506
MNPCA ID: 220566 Closed Date: 3/29/1995 Site Id: LS0007971			
FORMER RAY'S TRUCK S	15813 HUDSON RD	DC1660 / 21	1514
MNPCA ID: 213440 Closed Date: 10/19/2017 Site Id: LS0000486			
TOWER DIVISION	15001 HUDSON BLVD.	DG1686 / 27	1554
Closed Date: 10/12/2005 Site Id: LS0015623			
TOWER ASPHALT INC	15001 HUDSON BLVD	DI1701 / 27	1593
Closed Date: 8/25/1997 Closed Date: 4/16/1992 Site Id: LS0010253 Site Id: LS0003724			
RUTH DAHLIN RESIDENC	165 LAKELAND SHORES	DK1706 / 28	1606
MNPCA ID: 217179 Closed Date: 4/20/1995 Site Id: LS0004470			
TRANS CITY COMPLEX	2284 W 7TH ST	1716 / 25	1628
Site Id: LS0014103			
TRANS-CITY COMPLEX	11490 HUDSON BLVD	DO1723 / 25	1637
MNPCA ID: 218717 Closed Date: 9/2/1997 Closed Date: 8/20/1999 Closed Date: 8/5/1997 Site Id: LS0006053 Site Id: LS0006071			
LINK RECREATIONAL -	9200 HUDSON BOULEVAR	DP1726 / 24	1650
MNPCA ID: 219468 Closed Date: 3/4/1994 Site Id: LS0006840			
CRANKY APE	9200 HUDSON BLVD N	DP1728 / 24	1655
Closed Date: 9/19/2016 Site Id: LS0020105			
PIONEER TANK LINES I	12501 HUDSON RD	DT1752 / 26	1695

EXECUTIVE SUMMARY

MNPCA ID: 224283
 Closed Date: 3/30/2000
 Site Id: LS0011878

ERICKSON STATION 71	280 SAINT CROIX TRL	DU1757 / 28	1703
MNPCA ID: 55122084 Closed Date: 6/30/2009 Site Id: LS0017437			
FORMER LAKELAND PLAZ	474 SAINT CROIX TRL	DV1764 / 28	1713
MNPCA ID: 226151 MNPCA ID: 219857 Closed Date: 7/3/1996 Closed Date: 11/7/2002 Site Id: LS0013265 Site Id: LS0007238			
BLACK DIAMOND INC	499 COTTAGE GROVE DR	DW1769 / 25	1728
MNPCA ID: 218449 Closed Date: 10/12/1993 Site Id: LS0005896			
BLACK DIAMOND INC	499 SETTLERS RIDGE P	DW1781 / 25	1740
Closed Date: 6/2/1993 Site Id: LS0005790			
STOLTZE FARM	586 S STAGECOACH TRL	DX1788 / 27	1747
MNPCA ID: 219610 Closed Date: 12/17/1993 Site Id: LS0006983			
LANGER RESIDENCE	15404 11TH ST	DY1793 / 27	1755
Closed Date: 7/8/2008 Site Id: LS0013311			

State and tribal registered storage tank lists

MN UST: Underground Storage Tank Database

A review of the MN UST list, as provided by EDR, and dated 05/03/2019 has revealed that there are 112 MN UST sites within the requested target property.

<u>Site</u>	<u>Address</u>	<u>Map ID / Focus Map(s)</u>	<u>Page</u>
UNITED WASTE SYSTEMS	8678 75TH ST N	B6 / 3	179
MAHTOMEDI CASHWAY	110 MAHTOMEDI AVE	C11 / 2	201
MAHTOMEDI CITY OF	600 STILLWATER RD	E16 / 2	213
FREEDOM VALU CENTER	780 STILLWATER RD	17 / 2	213
ISD 832 MAHTOMEDI SE	8000 75TH ST N	F20 / 2	218
SKYLINE CLEANERS	464 STILLWATER RD	G21 / 2	220
BORING INC	704 STILLWATER RD	D25 / 2	232
BELLO AUTO SERVICE	302 STILLWATER RD	I28 / 2	235
JOHN JAMES	13 BIRCHWOOD RD	45 / 2	308
CAMPBELL PHYLLIS J	39 BIRCHWOOD RD	49 / 2	314
MICKEYS-ERIC MATTSON	195 S ROBERT ST	Q61 / 2	330
OLD FEDERAL BUILDING	211 ROBERT ST	Q65 / 2	336
FORMERLY AMERICAN HO	63 S ROBERT ST	R74 / 2	342
OASIS MARKET STORE #	961 WILDWOOD RD	P80 / 1	364
AMERICAN RED CROSS	100 SOUTH ROBERT STR	R85 / 2	368

EXECUTIVE SUMMARY

Site	Address	Map ID / Focus Map(s)	Page
RYDER STUDENT TRANSP FREEDOM VALUE CENTER	830 WILDWOOD RD 1000 WILDWOOD RD	U92 / 1 W97 / 1	378 382
O H ANDERSON ELEMENT CENTURY COLLEGE	666 S WARNER ST 3401 CENTURY BLVD	102 / 6 X105 / 5	395 399
NORTHEAST METRO TECH	3300 CENTURY AVENUE	X110 / 5	407
PARK NURSERY (THE) FEDEX GROUND PACKAGE	8400 60TH ST N 7 LONG LAKE RD	Z123 / 7 AC1268 / 5	432 727
STILLWATER VETERINAR SUPERAMERICA 4317 NORTHERN TIER RETAIL	9550 60TH ST N 3155 CENTURY AVE N 3122 CENTURY AVE	AD1274 / 7 AE1276 / 5 AF1278 / 5	745 746 750
MILLS FLEET FARM - O KELLIES CORNER	5635 HADLEY AVE N 5699 GENEVA AVE N	AJ1296 / 6 AL1300 / 5	799 809
CARMALINE MONASTERY JESUIT RETREAT HOUSE LDS INC	8251 DEMONTREVILLETR 8243 DEMONTREVILLETR 5275 GENEVA AVE N	1307 / 6 1308 / 6 AN1317 / 5	817 817 833
TWENTY NINE PINES MO SAINT CROIX HUDSON I	6450 HIGHWAY 36 BLVD 5262 GLENBROOK AVE N	AO1319 / 6 1322 / 5	839 844
FORMER OAKDALE KWIK EASTGATE APARTMENTS	6014 HIGHWAY 36 BLVD 6048 51ST ST N	AP1326 / 5 1333 / 5	857 879
Laurie Oil Co	2733 17TH AVE E	AR1337 / 5	886
CASTLE ELEMENTARY SC AMOCO SS #9574	6675 50TH ST N 2634 CENTURY AVE	1347 / 6 AS1348 / 5	900 900
NORTH ST PAUL AUTOMO CHURCH OF ST. PETER	2617 DIVISION ST N 2590 MARGARET ST N	AS1350 / 5 AV1360 / 5	904 920
WHISPERING OAKS TRAI ACA MANAGEMENT 396	33 SPANISH OAK ST 2545 DIVISION ST N	1362 / 6 1364 / 9	922 924
SUITE LIVING OF NORT	2710 13TH AVE E	AY1383 / 9	942
CENTURY AVE COLLISIO	2501 N DIVISION ST	AZ1385 / 9	957
KOPESKA PROPERTY SHORTSTOP 76-LAKE EL LOWELL J RIEKS JR	4715 GLENBROOK AVE N 2473 DIVISION ST N 4564 KIMBRO AVE N	BB1394 / 9 1396 / 9 BC1398 / 12	969 971 974
BERWALD ROOFING	2440 NO. CHARLES ST	BE1405 / 9	984
LAKE ELMO PUBLIC WOR	4259 JAMACA AVE	BH1419 / 11	1009
MNDOT TRUCK STATION	3845 HADLEY AVE N	BK1434 / 10	1032
HABERG'S COUNTRY MAR BROOKMAN MOTOR SALES	11325 STILLWATER BLV 11144 STILLWATER BLV	BM1440 / 12 BO1449 / 12	1052 1083
LAKE ELMO ELEMENTARY	11030 LAKE ELMO BLVD	1450 / 12	1089
LAKE ELMO OIL CHEEE LLC	11127 STILLWATER BLV 11320 UPPER 33RD ST	BP1451 / 12 1464 / 12	1093 1129
LAKE ELMO PUBLIC WOR VALTERS AVIATION	3400 IDEAL AVE 3275 MANNING AVE N	1465 / 10 BW1480 / 12	1130 1168
MAC - LAKE ELMO AIRP FORMERLY MAYER AVIAT	3275 MANNING AVE N LAKE ELMO RD LAKE EL	BW1484 / 12 1486 / 12	1172 1175
HOLIDAY STATIONSTORE KWIK TRIP #869	3344 HADLEY AVE N 3355 HADLEY AVE	BZ1496 / 10 BZ1498 / 10	1192 1195
MENARDS - OAKDALE	3205 HADLEY AVE N	1521 / 10	1257
SUPERAMERICA #5009 FORMER CROWN AUTO	7630 33RD ST N 3115 HADLEY AVE	1524 / 10 CD1530 / 10	1271 1281
J AND A AERO INC REB STINSON DEVELOPMENT	LAKE ELMO AIRPORT 40 HIGHWAY 96	CF1537 / 11 CF1538 / 11	1316 1320
MAYER AVIATION INC KWIK TRIP #248	LAKE ELMO AIRPORT HUDSON BLVD & KEATS	CF1541 / 11 CF1542 / 11	1324 1325
KASCO MARINE INC CENTURY FEEDS	1925 QUINLIN AVE 8371 HUDSON RD	CF1543 / 11 CF1544 / 11	1329 1329
DONALD B REGAN ASCO COMMODITIES	HIGHWAY 12 LAKE ELMO 7123 STILLWATER BLVD	CF1545 / 11 1557 / 17	1330 1354

EXECUTIVE SUMMARY

<u>Site</u>	<u>Address</u>	<u>Map ID / Focus Map(s)</u>	<u>Page</u>
PATRICIA MEEHAN FARM	2038 INWOOD AVE N	CK1569 / 18	1364
3M LAKE ELMO	11455 20TH ST N	CL1571 / 19	1368
OAKDALE PUBLIC WORKS	1900 HADLEY AVE N	CM1574 / 17	1380
EAGLE POINT ELEMENTA	7850 15TH ST N	1593 / 17	1404
MADDIE'S MARKET OAKD	7445 15TH ST N	CO1599 / 17	1409
MADDIE'S MARKET OAKD	7445 15TH ST N	CO1600 / 17	1410
MANTYLA WELL DRILLIN	1392 ST CROIX TR N	CP1602 / 22	1415
DOUG COOMBS/EXPRESS	1417 HELMO AVE N	CQ1607 / 17	1432
OAKDALE ELEMENTARY H	1100 HERON AVE N	1614 / 17	1439
CEMSTONE PRODUCTS -	16164 HUDSON BLVD N	CT1620 / 22	1455
AGGREGATE INDUSTRIES	16164 HUDSON BLVD N	CT1623 / 22	1462
E&H EARTH MOVERS INC	11980 10TH ST N	CW1630 / 19	1474
SUPERAMERICA 4488	7570 10TH ST N	CX1633 / 17	1477
LAKE ELMO MARKET	11025 10TH ST N	CY1639 / 19	1488
ISD 834 - OAK-LAND J	820 MANNING AVE N	DA1650 / 19	1500
CIMARRON PARK WWTP	901 LAKE ELMO AVE N	DB1656 / 19	1510
FORMER RAY'S TRUCK S	15813 HUDSON RD	DC1657 / 21	1511
BEANIES @ MAUS LANDI	16777 N 7TH ST	DD1663 / 22	1519
JOHNSON EARL	15171 HUDSON BLVD	1675 / 27	1544
MOGREN SOD FARM	456 MANNING AVE N	1684 / 25	1552
BRUNN HARLAN	400 QUIXOT AVE N	1689 / 28	1575
EARL S JOHNSON	15171 HUDSON BLVD	1691 / 27	1577
HARDRIVES INC - PLAN	15001 HUDSON BLVD	1694 / 27	1582
HOLIDAY STATIONSTORE	215 MANNING AVE N	DH1700 / 25	1590
TRANS-CITY COMPLEX	11490 HUDSON BLVD	DO1723 / 25	1637
LINK RECREATIONAL -	9200 HUDSON BOULEVAR	DP1726 / 24	1650
LAMPERT LUMBER	9220 HUDSON BLVD N	DQ1730 / 24	1658
LEO RICHERT	106 NEAL AVE S	1734 / 26	1662
ESTATE OF MARIE OBRI	95 LAKELAND SHORES R	1736 / 28	1664
VINCENT METALS	13523 HUDSON RD S	DS1744 / 26	1683
CENTURY POWER EQUIPM	12541 HUDSON RD	1746 / 26	1687
PIONEER TANK LINES I	12501 HUDSON RD	DT1751 / 26	1693
PIONEER TANK LINES I	12501 HUDSON RD	DT1753 / 26	1699
FREEDOM VALU CENTER	280 SAINT CROIX TRL	DU1758 / 28	1706
CEMSTONE PRODUCTS CO	HUDSON BLVD	1760 / 25	1710
FORMER LAKELAND PLAZ	474 SAINT CROIX TRL	DV1764 / 28	1713
PRAIRIE LINE INC - W	505 COTTAGE GROVE DR	DW1772 / 25	1732
PREFERRED SANDS WOOD	499 SETTLER'S RIDGE	DW1778 / 25	1737
STOLTZE FARM	586 S STAGECOACH TRL	DX1788 / 27	1747
US WEST AFTON CO 750	13033 10TH ST S	1790 / 26	1752
BELWIN OUTDOOR LAB	1573 STAGE COACHTRL	DZ1796 / 32	1760

WI UST: Registered Underground Storage Tanks

A review of the WI UST list, as provided by EDR, and dated 06/11/2019 has revealed that there is 1 WI UST site within the requested target property.

<u>Site</u>	<u>Address</u>	<u>Map ID / Focus Map(s)</u>	<u>Page</u>
DAVE HOLT BODY SHOP Fire Dept ID: 5507	101 WALNUT ST	1588 / 22	1395

EXECUTIVE SUMMARY

MN AST: Aboveground Storage Tanks

A review of the MN AST list, as provided by EDR, and dated 05/03/2019 has revealed that there are 40 MN AST sites within the requested target property.

<u>Site</u>	<u>Address</u>	<u>Map ID / Focus Map(s)</u>	<u>Page</u>
BELLO AUTO SERVICE Tank Status: Removed	302 STILLWATER RD	I28 / 2	235
YOCUM OIL CO INC Tank Status: Removed	112 WILDWOOD RD	J39 / 2	257
MAHTOMEDI LIFT STATI Tank Status: Active	455 LINCOLN TOWN AVE	O59 / 2	327
EVERGREEN MEMORIAL G Tank Status: Active	3400 CENTURY AVE N	103 / 5	395
CENTURY COLLEGE Tank Status: Removed	3401 CENTURY BLVD	X105 / 5	399
CENTURY COLLEGE EAST Tank Status: Closed In-Place	3300 CENTURY AVE	X108 / 5	404
NORTHEAST METRO TECH Tank Status: Removed Tank Status: Active	3300 CENTURY AVENUE	X110 / 5	407
PARK NURSERY (THE) Tank Status: Active	8400 60TH ST N	Z124 / 7	433
MILLS FLEET FARM - O Tank Status: Closed	5635 HADLEY AVE N	AJ1294 / 6	789
LDS INC Tank Status: Closed	5275 GENEVA AVE N	AN1317 / 5	833
SAINT CROIX HUDSON I Tank Status: Active	5262 GLENBROOK AVE N	1322 / 5	844
NORTH SAINT PAUL/MAP Tank Status: Active	2710 E 13TH	AW1370 / 9	936
CARPENTERS SMALL ENG Tank Status: Active	2621 7TH AVE E	BF1411 / 9	995
LAKE ELMO PUBLIC WOR Tank Status: Active	4259 JAMACA AVE	BH1419 / 11	1009
MNDOT TRUCK STATION Tank Status: Active Tank Status: Removed	3845 HADLEY AVE N	BK1434 / 10	1032
LAKE ELMO ELEMENTARY Tank Status: Active	11030 LAKE ELMO BLVD	1450 / 12	1089
LAKE ELMO OIL CO	11040 UPPER 33RD ST	BU1472 / 12	1151
MAC - LAKE ELMO AIRP Tank Status: Active	3275 MANNING AVE N	BW1483 / 12	1172
OAKDALE RENTAL Tank Status: Active	3133 HADLEY AVE N	1525 / 10	1274
FORMER CROWN AUTO Tank Status: Active	3115 HADLEY AVE	CD1528 / 10	1277
PIONEER ENVIRONMENTA	7500 HUDSON BLVD STE	CF1540 / 11	1321

EXECUTIVE SUMMARY

Tank Status: Active			
Tank Status: Closed			
OAKDALE BULK PLANT	7261 STILLWATER BLVD	CI1554 / 17	1341
Tank Status: Active			
Tank Status: Removed			
PATRICIA MEEHAN FARM	2038 INWOOD AVE N	CK1569 / 18	1364
Tank Status: Removed			
OAKDALE PUBLIC WORKS	1900 HADLEY AVE N	CM1576 / 17	1384
Tank Status: Removed			
Tank Status: Closed			
WASHINGTON COUNTY PA	1515 KEATS AVE N	1578 / 18	1386
Tank Status: Active			
Tank Status: Removed			
MANTYLA WELL DRILLIN	1392 SAINT CROIX TRL	CP1603 / 22	1417
AGGREGATE INDUSTRIES	16164 HUDSON BLVD N	CT1617 / 22	1442
Tank Status: Removed			
Tank Status: Active			
CEMSTONE PRODUCTS -	16164 HUDSON BLVD N	CT1618 / 22	1447
Tank Status: Removed			
Tank Status: Active			
Tank Status: Closed			
SUPERAMERICA 4488	7570 10TH ST N	CX1633 / 17	1477
Tank Status: Closed			
ISD 834 - OAK-LAND J	820 MANNING AVE N	DA1647 / 19	1498
Tank Status: Active			
BEANIES @ MAUS LANDI	16777 N 7TH ST	DD1662 / 22	1518
Tank Status: Removed			
HARDRIVES INC - PLAN	15001 HUDSON BLVD	DL1708 / 27	1609
Tank Status: Removed			
Tank Status: Active			
Tank Status: Closed In-Place			
HARDRIVES INC - PLAN	15001 HUDSON BLVD	DL1709 / 27	1615
Tank Status: Removed			
GRUBER PALLETS	11490 HUDSON BLVD	DO1720 / 25	1634
Tank Status: Active			
SAVATREE	12450 HUDSON RD S	1756 / 26	1701
Tank Status: Active			
AFTON LAKELAND ELEM	475 SAINT CROIXTRL S	1762 / 28	1713
Tank Status: Active			
PREFERRED SANDS WOOD	499 SETTLER'S RIDGE	DW1779 / 25	1738
Tank Status: Active			
STOLTZE FARM	586 S STAGECOACH TRL	DX1786 / 27	1746
Tank Status: Removed			
US WEST AFTON CO 750	13033 10TH ST S	1790 / 26	1752
BELWIN OUTDOOR LAB	1553 STAGECOACH TRL	DZ1795 / 32	1759
Tank Status: Active			

EXECUTIVE SUMMARY

State and tribal voluntary cleanup sites

MN VIC: Voluntary Investigation and Cleanup Program

A review of the MN VIC list, as provided by EDR, and dated 05/31/2019 has revealed that there are 19 MN VIC sites within the requested target property.

<u>Site</u>	<u>Address</u>	<u>Map ID / Focus Map(s)</u>	<u>Page</u>
UNITED WASTE SYSTEMS Facility Id: VP0240	8678 75TH ST N	B6 / 3	179
BELLAIRE TRANSFER ST Facility Id: VP16950 Facility Id: VP16951	8678 75TH ST N	41 / 3	260
PICCADILLY RESTAURAN Facility Id: VP28250	70 MAHTOMEDI AVE	K44 / 2	294
FOX CHEMICAL Facility Id: VP6650	137-149 S ROBERT ST	S79 / 2	352
GREENS NORTH Facility Id: VP9880	SEE LOCATION DESCRIP	AI1291 / 5	775
SUITE LIVING Facility Id: BF0000827	2710 13TH AVE E	AY1382 / 9	942
BAYTOWN GW CONTAMINA Facility Id: BF0000418	11325 STILLWATER BLV	BM1441 / 12	1054
BRUGGEMAN - LAKE ELM Facility Id: VP19780 Facility Id: VP19781	SEE LOCATION DESCRIP	BN1444 / 12	1056
EASTON VILLAGE Facility Id: VP19782	SEE LOCATION DESCRIP	1453 / 12	1098
GRANADA BUSINESS PAR Facility Id: VP7730	SEE LOCATION DESCRIP	BY1493 / 10	1179
VILLAGE PARK PRESERV Facility Id: BF0000506	NW QUADRANT MANNING	CC1517 / 12	1236
VILLAGE PARK PRESERV Facility Id: VP32130	SEE LOCATION DESCRIP	CC1518 / 12	1237
FRIEDRICH PROPERTY Facility Id: VP20030	9255 N 31ST ST	1519 / 11	1246
FORMER CROWN AUTO Facility Id: VP24020	3115 HADLEY AVE	CD1530 / 10	1281
SOUTHERN SPORTS COMP Facility Id: VP10230	157 N HUSON BOULEVAR	1674 / 27	1532
TOWER DIVISION Facility Id: VP7190 Facility Id: VP7191	15001 HUDSON BLVD.	DG1686 / 27	1554
MNDOT I35W AFTON SIT Facility Id: VP24370	SEE LOCATION DESCRIP	1739 / 27	1668
PREFERRED SANDS WOOD Facility Id: BF0000502	499 SETTLER'S RIDGE	DW1782 / 25	1742
AFTON FARM DUMP	13507 10TH STREET SO	1791 / 26	1753

EXECUTIVE SUMMARY

Facility Id: BF0000782

ADDITIONAL ENVIRONMENTAL RECORDS

Local Brownfield lists

US BROWNFIELDS: A Listing of Brownfields Sites

A review of the US BROWNFIELDS list, as provided by EDR, and dated 06/03/2019 has revealed that there is 1 US BROWNFIELDS site within the requested target property.

<u>Site</u>	<u>Address</u>	<u>Map ID / Focus Map(s)</u>	<u>Page</u>
BELLAIRE DUMP ACRES property ID: 10711	8678 - 75TH STREET	B10 / 3	198

Local Lists of Hazardous waste / Contaminated Sites

MN SRS: Site Remediation Section Database

A review of the MN SRS list, as provided by EDR, and dated 05/31/2019 has revealed that there are 133 MN SRS sites within the requested target property.

<u>Site</u>	<u>Address</u>	<u>Map ID / Focus Map(s)</u>	<u>Page</u>
RHONDA GRIMES RESIDE Facility Id: LS0017635	91 CROCUS ST	A2 / 2	171
MAHTOMEDIA ICE ARENA Facility Id: BF0000392		3 / 3	174
UNITED WASTE SYSTEMS Facility Id: VP0240 Facility Id: LS0009631	8678 75TH ST N	B6 / 3	179
BELLAIRE SANITARY SE Facility Id: SA0008933	8678 75TH ST N	B7 / 3	195
MAHTOMEDI CASHWAY Facility Id: LS0004780	110 MAHTOMEDI AVE	C11 / 2	201
WHITEHORSE TOWNHOMES Facility Id: LS0016442	700 STILLWATER RD	D14 / 2	208
SKYLINE CLEANERS Facility Id: PB4452	464 STILLWATER RD	G21 / 2	220
MAHTOMEDI CLEANERS I Facility Id: LS0001533	464 STILLWATER RD	G22 / 2	223
WILDWOOD BOWL PROPER Facility Id: PB4786	310 STILLWATER RD	H23 / 2	230
BELLO AUTO SERVICE Facility Id: LS0014490	302 STILLWATER RD	I28 / 2	235
DICK'S PHILLIPS 66 S	302 STILLWATER RD	I29 / 2	246

EXECUTIVE SUMMARY

Facility Id: LS0009885			
2019 STILLWATER ROAD Facility Id: BF0001088	302 STILLWATER RD	I30 / 2	249
GORDY'S STEAKHOUSE Facility Id: LS0017307	301 STILLWATER RD	I34 / 2	251
YOCUM OIL COMPANY IN Facility Id: LS0006555	112 WILDWOOD RD	J37 / 2	253
BELLAIRE TRANSFER ST Facility Id: VP16950 Facility Id: VP16951	8678 75TH ST N	41 / 3	260
PICCADILLY RESTAURAN Facility Id: VP28250 Facility Id: LS0016670	70 MAHTOMEDI AVE	K44 / 2	294
ARLEN BENGSTON RESID Facility Id: LS0002698 Facility Id: SA0000366	307 KINDROSS RD	L47 / 2	309
BRANDT RESIDENCE Facility Id: LS0014445	7122 JAMACA AVE	51 / 3	316
NELSON RESIDENCE Facility Id: LS0008819	9311 71ST ST N	M53 / 3	320
DOWDAL COMMERICAL PR Facility Id: LS0019527	999 WILDWOOD RD	P60 / 1	327
MATTSON ERIC Facility Id: LS0001027	193 S ROBERT ST	Q62 / 2	333
FILMORE CORNER PARKI Facility Id: LS0014181	63 S ROBERT ST	R69 / 2	340
FOX CHEMICAL Facility Id: VP6650	137-149 S ROBERT ST	S79 / 2	352
AMERICAN RED CROSS Facility Id: LS0010768	100 SOUTH ROBERT STR	R85 / 2	368
FREEDOM VALUE CENTER Facility Id: LS0002543	1000 WILDWOOD RD	W97 / 1	382
LAKWOOD COMMUNITY C Facility Id: LS0002312	3401 CENTURY AVE	X104 / 5	396
NORTHEAST METRO TECH Facility Id: LS0013444 Facility Id: LS0006501	3300 CENTURY AVENUE	X110 / 5	407
FARMSTED Facility Id: LS0008551	60TH AVE N & ECHO LN	1272 / 6	741
NORTHERN TIER RETAIL Facility Id: LS0002286	3122 CENTURY AVE	AF1278 / 5	750
FEDERAL EXPRESS GROU Facility Id: LS0016443	807 60TH ST N	AG1281 / 5	763
FRANK BASTYER RESIDE Facility Id: LS0004887	3498 LONG LAKE RD	AH1286 / 6	769
HAL NORGAARD DUMP SI Facility Id: SA0008936	SEE LOCATION DESCRIP	1290 / 5	774
GREENS NORTH	SEE LOCATION DESCRIP	AI1291 / 5	775

EXECUTIVE SUMMARY

Facility Id: VP9880			
MILLS FLEET FARM - O	5635 HADLEY AVE N	AJ1294 / 6	789
Facility Id: LS0015407			
UNNAMED DUMP - OAKDA	SEE LOCATION DESCRIP	1303 / 5	813
Facility Id: REM05273			
TWENTY NINE PINES MO	6450 HIGHWAY 36 BLVD	AO1320 / 6	840
Facility Id: LS0011221			
HABERMAN MACHINE INC	6290 HIGHWAY 36 BLVD	1321 / 5	843
Facility Id: PB3580			
SAINT CROIX HUDSON I	5262 GLENBROOK AVE N	1322 / 5	844
Facility Id: LS0005040			
FORMER OAKDALE KWIK	6014 HIGHWAY 36 BLVD	AP1325 / 5	850
Facility Id: LS0019061			
OAKDALE CARIBOU COFF	6014 HIGHWAY 36 BLVD	AP1327 / 5	860
Facility Id: LS0000287			
Facility Id: PB4306			
Facility Id: PB4467			
EASTGATE APARTMENTS	6048 51ST ST N	1333 / 5	879
Facility Id: LS0006930			
KANE RESIDENCE	5010 KEATS AVE	AQ1335 / 7	883
Facility Id: LS0009609			
LAURIE OIL CO	2733 17TH AVE E	AR1337 / 5	886
Facility Id: LS0012058			
Facility Id: LS0000378			
FORMER WISPERING OAK	7103 50TH ST N	1346 / 6	896
Facility Id: LS0017073			
RED OAK PRESERVE	4980 HAMLET AVE N	1357 / 6	914
Facility Id: LS0017532			
CHURCH OF ST. PETER	2590 MARGARET ST N	AV1359 / 5	918
Facility Id: LS0016905			
ACA MANAGEMENT 396	2545 DIVISION ST N	1364 / 9	924
Facility Id: LS0020398			
ISD 622 - MAINTENANC	6056 UPPER 47TH	AX1369 / 9	933
Facility Id: LS0016417			
SUITE LIVING OF NORT	2710 13TH AVE E	AY1383 / 9	942
Facility Id: LS0018376			
Facility Id: LS0000061			
Facility Id: LS0008202			
Facility Id: PB3884			
Facility Id: BF0000827			
CENTURY AVE COLLISIO	2501 N DIVISION ST	AZ1385 / 9	957
Facility Id: LS0006470			
BERWALD ROOFING COMP	SEE LOCATION DESCRIP	BA1391 / 9	964
Facility Id: SA0008360			
WHISPERING OAKS MOBI	SEE LOCATION DESCRIP	1392 / 10	965
Facility Id: SA0008930			
KOPESKA PROPERTY	4715 GLENBROOK AVE N	BB1393 / 9	966

EXECUTIVE SUMMARY

Facility Id: LS0016989			
LOWELL J RIEKS JR	4564 KIMBRO AVE N	BC1398 / 12	974
Facility Id: LS0005635			
GOODLAD RESIDENCE	8344 HIDDEN BAY TRL	BD1400 / 10	979
Facility Id: LS0013049			
BERWALD ROOFING	2440 NO. CHARLES ST	BE1405 / 9	984
Facility Id: LS0011713			
GRZYWINSKI RESIDENCE	6391 KINGS DR	1422 / 9	1013
Facility Id: LS0013666			
CARLSON RESIDENCE	8251 DEER POND CT N	1423 / 10	1016
Facility Id: LS0020388			
WASHINGTON COUNTY SA	4029 JAMACA AVE NORT	BI1425 / 11	1018
Facility Id: MND980704738			
Facility Id: SR0000119			
MNDOT TRUCK STATION	3845 HADLEY AVE N	BK1433 / 10	1026
Facility Id: LS0011910			
Facility Id: LS0004605			
HABERG'S COUNTRY MAR	11325 STILLWATER BLV	BM1439 / 12	1050
Facility Id: MND982425209			
Facility Id: SR0000084			
Facility Id: BF0000418			
BRUGGEMAN - LAKE ELM	SEE LOCATION DESCRIP	BN1444 / 12	1056
Facility Id: VP19780			
Facility Id: VP19781			
BROOKMAN MOTOR SALES	11144 STILLWATER BLV	BO1449 / 12	1083
Facility Id: LS0006982			
LAKE ELMO ELEMENTARY	11030 LAKE ELMO BLVD	1450 / 12	1089
Facility Id: LS0005339			
EASTON VILLAGE	SEE LOCATION DESCRIP	1453 / 12	1098
Facility Id: VP19782			
ST. CROIX SENSORY	3549 LAKE ELMO AVE N	BQ1457 / 12	1114
Facility Id: LS0016662			
MN DEPT OF TRANSPORT	3485 HADLEY AVE N	BT1469 / 10	1142
Facility Id: LS0001362			
LAKE ELMO BULK PLANT	11040 UPPER 33RD ST	BU1471 / 12	1148
Facility Id: LS0015530			
VALTERS AVIATION INC	3275 MANNING AVE N	BW1476 / 12	1158
Facility Id: LS0004513			
GRANADA BUSINESS PAR	SEE LOCATION DESCRIP	BY1493 / 10	1179
Facility Id: VP7730			
KWIK TRIP PROPERTY	3355 HADLEY AVE	BZ1497 / 10	1194
Facility Id: PB4383			
KWIK TRIP #869	3355 HADLEY AVE	BZ1498 / 10	1195
Facility Id: LS0015266			
OAKDALE AUTO PLAZA	3355 HADLEY AVE N	BZ1499 / 10	1203
Facility Id: PB4262			
DBA CONSTRUCTION	3303 LAKE ELMO AVE S	CA1500 / 12	1204

EXECUTIVE SUMMARY

Facility Id: LS0011730			
OAKWOOD ANIMAL HOSPI	8611 N 34TH ST	1510 / 11	1220
Facility Id: LS0019750			
OAKDALE DUMP	SEE LOCATION DESCRIP	1513 / 10	1230
Facility Id: SA0004171			
Facility Id: SA0008938			
VILLAGE PARK PRESERV	NW QUADRANT MANNING	CC1516 / 12	1235
Facility Id: BF0000506			
VILLAGE PARK PRESERV	SEE LOCATION DESCRIP	CC1518 / 12	1237
Facility Id: VP32130			
FRIEDRICH PROPERTY	9255 N 31ST ST	1519 / 11	1246
Facility Id: VP20030			
MENARDS - OAKDALE	3205 HADLEY AVE N	1521 / 10	1257
Facility Id: LS0016541			
Facility Id: LS0007019			
3M OAKDALE DUMP SITE	SEE LOCATION DESCRIP	1523 / 10	1270
Facility Id: SR0000055			
FORMER CROWN AUTO	3115 HADLEY AVE	CD1529 / 10	1277
Facility Id: LS0016968			
FORMER CROWN AUTO	3115 HADLEY AVE	CD1530 / 10	1281
Facility Id: VP24020			
LAKE ELMO AIRPORT	COUNTY ROAD 15 & 30T	1532 / 12	1308
Facility Id: LS0006443			
LAKE ELMO AIRPORT	LAKE ELMO AIRPORT	1533 / 12	1311
Facility Id: LS0011035			
BRUGGEMAN LAKE ELMO	COUNTY RD 15 AND HIG	CF1539 / 11	1321
Facility Id: PB3772			
KOCH PIPELINE - MILE	STILLWATER BLVD & ST	1546 / 10	1331
Facility Id: LS0019730			
BOB HACKNEY PROPERTY	7383 STILLWATER BLVD	CG1548 / 17	1333
Facility Id: LS0017199			
MATHEWS RESIDENCE	2766 GRESHAM AVE N	CH1551 / 17	1338
Facility Id: LS0011098			
LUBRICATION TECHNOLO	7261 STILLWATER BLVD	CI1555 / 17	1346
Facility Id: LS0019444			
Facility Id: PB4889			
DELANAY PROPERTY	7287 STILLWATER RD	1556 / 17	1353
Facility Id: PB3650			
PATRICIA MEEHAN FARM	2038 INWOOD AVE N	CK1570 / 18	1365
Facility Id: LS0016534			
3M LAKE ELMO	11455 20TH ST N	CL1571 / 19	1368
Facility Id: SA0000257			
Facility Id: LS0004524			
Facility Id: LS0009052			
KWOSEK RESIDENCE	1575 OAKGREEN AVE N	1586 / 20	1394
Facility Id: LS0020534			
LAKE ELMO PARK RESER	1515 KEATS AVE N	CN1592 / 18	1400

EXECUTIVE SUMMARY

Facility Id: LS0016977			
FORMER FOOD N FUEL	7445 15TH ST N	CO1601 / 17	1411
Facility Id: LS0011583			
Facility Id: LS0020456			
COOMBS PROPERTY	1417 HELMO AVE N	CQ1606 / 17	1429
Facility Id: LS0015032			
AGGREGATE INDUSTRIES	16164 HUDSON BLVD	CT1621 / 22	1457
Facility Id: LS0006797			
E & H EARTHMOVERS	11980 10TH ST N	CW1629 / 19	1471
Facility Id: LS0007845			
SUPERAMERICA 4488	7570 10TH ST N	CX1634 / 17	1479
Facility Id: LS0016489			
OASIS MARKETS	11025 10TH ST N	CY1637 / 19	1484
Facility Id: LS0012429			
ISD 834 - OAK-LAND J	820 MANNING AVE N	DA1650 / 19	1500
Facility Id: LS0015213			
CIMARRON MOBIL HOME	901 LAKE ELMO AVE N	DB1654 / 19	1506
Facility Id: LS0007971			
FORMER RAY'S TRUCK S	15813 HUDSON RD	DC1658 / 21	1513
Facility Id: LS0000486			
CIMARRON MOBILE HOME	SEE LOCATION DESCRIP	DE1665 / 19	1521
Facility Id: SA0008899			
LAKELAND FORMER CITY	SE OF QUEENAN AVE N&	1668 / 28	1524
Facility Id: MND981950330			
HAMMES PROPERTY	KEATS AVE N	1669 / 24	1527
Facility Id: PB4680			
LAKELAND DUMP	SEE LOCATION DESCRIP	DF1671 / 27	1529
Facility Id: REM04420			
LAKELAND DUMP SITE	602 QUANT AVE	DF1672 / 27	1530
Facility Id: SA0000155			
SOUTHERN SPORTS COMP	157 N HUSON BOULEVAR	1674 / 27	1532
Facility Id: VP10230			
LEHMANN MUSHROOMS SU	SEE LOCATION DESCRIP	1683 / 25	1551
Facility Id: SA0008900			
LAKELAND GW CONTAMIN	MOST OF THE CITY OF	1685 / 28	1553
Facility Id: SR0000145			
TOWER DIVISION	15001 HUDSON BLVD.	DG1686 / 27	1554
Facility Id: VP7190			
Facility Id: VP7191			
TOWER ASPHALT INC	15001 HUDSON BLVD	DI1701 / 27	1593
Facility Id: MND006457063			
Facility Id: SR0000028			
Facility Id: LS0010253			
Facility Id: LS0015623			
Facility Id: LS0003724			
RUTH DAHLIN RESIDENC	165 LAKELAND SHORES	DK1706 / 28	1606
Facility Id: LS0004470			
TRANS CITY COMPLEX	2284 W 7TH ST	1716 / 25	1628

EXECUTIVE SUMMARY

Facility Id: LS0014103			
TRANS-CITY COMPLEX	11490 HUDSON BLVD	DO1723 / 25	1637
Facility Id: SA0004218			
Facility Id: LS0006053			
Facility Id: LS0006071			
LINK RECREATIONAL -	9200 HUDSON BOULEVAR	DP1726 / 24	1650
Facility Id: LS0006840			
CRANKY APE	9200 HUDSON BLVD N	DP1728 / 24	1655
Facility Id: LS0020105			
Facility Id: BF0000103			
MNDOT I35W AFTON SIT	SEE LOCATION DESCRIP	1739 / 27	1668
Facility Id: VP24370			
VINCENT METALS	13523 HUDSON RD S	DS1744 / 26	1683
Facility Id: MND985715358			
NSP AFTON SUBSTATION	SEE LOCATION DESCRIP	1748 / 26	1689
Facility Id: SA0008901			
PIONEER TANK LINES I	12501 HUDSON RD	DT1752 / 26	1695
Facility Id: LS0011878			
ERICKSON STATION 71	280 SAINT CROIX TRL	DU1757 / 28	1703
Facility Id: LS0017437			
FORMER LAKELAND PLAZ	474 SAINT CROIX TRL	DV1764 / 28	1713
Facility Id: LS0013265			
Facility Id: LS0007238			
BLACK DIAMOND INC	499 COTTAGE GROVE DR	DW1769 / 25	1728
Facility Id: LS0005896			
BLACK DIAMOND	499 SETTLER'S RIDGE	DW1780 / 25	1739
Facility Id: BF0001104			
BLACK DIAMOND INC	499 SETTLERS RIDGE P	DW1781 / 25	1740
Facility Id: LS0005790			
PREFERRED SANDS WOOD	499 SETTLER'S RIDGE	DW1782 / 25	1742
Facility Id: BF0000502			
BLACK DIAMOND	499 SETTLER'S RIDGE	DW1783 / 25	1745
Facility Id: SR0001531			
STOLTZE FARM	586 S STAGECOACH TRL	DX1788 / 27	1747
Facility Id: LS0006983			
AFTON FARM DUMP	13507 10TH STREET SO	1791 / 26	1753
Facility Id: BF0000782			
LANGER RESIDENCE	15404 11TH ST	DY1793 / 27	1755
Facility Id: LS0013311			

Records of Emergency Release Reports

HMIRS: Hazardous Materials Information Reporting System

A review of the HMIRS list, as provided by EDR, and dated 06/24/2019 has revealed that there are 1140

EXECUTIVE SUMMARY

HMIRS sites within the requested target property.

<u>Site</u>	<u>Address</u>	<u>Map ID / Focus Map(s)</u>	<u>Page</u>
7 LONG LAKE ROAD System ID:: 405480	7 LONG LAKE ROAD	AC131 / 5	440
7 LONG LAKE RD System ID:: 425343	7 LONG LAKE RD	AC132 / 5	441
7 LONG LAKE ROAD System ID:: 410481	7 LONG LAKE ROAD	AC133 / 5	441
Not reported	7 LONG LALKE ROAD	AC134 / 5	441
7 LONG LAKE RD System ID:: 418405	7 LONG LAKE RD	AC135 / 5	441
Not reported	7 LONG LAKE RD	AC136 / 5	442
7 LONG LAKE ROAD System ID:: 411197	7 LONG LAKE ROAD	AC137 / 5	442
Not reported	7 LONG LAKE ROAD	AC138 / 5	442
Not reported	7 LONG LAKE RD	AC139 / 5	442
7 LONG LAKE RD. System ID:: 426432	7 LONG LAKE RD.	AC140 / 5	443
Not reported	7 LONG LAKE RD	AC141 / 5	443
Not reported	7 LONG LAKE ROAD	AC142 / 5	443
Not reported	7 LONG LAKE ROAD	AC143 / 5	443
7 LONG LAKE RD. System ID:: 432041	7 LONG LAKE RD.	AC144 / 5	444
7 LONG LAKE RD System ID:: 432777	7 LONG LAKE RD	AC145 / 5	444
Not reported	7 LONG LAKE RD	AC146 / 5	444
7 LONG LAKE ROAD	7 LONG LAKE ROAD	AC147 / 5	444
Not reported	7 LONG LAKE ROAD	AC148 / 5	445
Not reported	7 LONG LAKE RD	AC149 / 5	445
7 LONG LAKE RD.	7 LONG LAKE RD.	AC150 / 5	445
Not reported	7 LONG LAKE ROAD	AC151 / 5	445
Not reported	7 LONG LAKE ROAD	AC152 / 5	446
Not reported	7 LONG LAKE RD	AC153 / 5	446
7 LONG LAKE RD.	7 LONG LAKE RD.	AC154 / 5	446
Not reported	7 LONG LAKE RD	AC155 / 5	446
7 LONG LAKE ROAD System ID:: 432718	7 LONG LAKE ROAD	AC156 / 5	447
Not reported	7 LONG LAKE ROAD	AC157 / 5	447
7 LONG LAKE ROAD System ID:: 426453	7 LONG LAKE ROAD	AC158 / 5	447
Not reported	7 LONG LAKE ROAD	AC159 / 5	447
7 LONG LAKE ROAD System ID:: 411199	7 LONG LAKE ROAD	AC160 / 5	448
Not reported	7 LONG LAKE RD	AC161 / 5	448
7 LONG LAKE ROAD System ID:: 409931	7 LONG LAKE ROAD	AC162 / 5	448
Not reported	7 LONG LAKE ROAD	AC163 / 5	448
7 LONG LAKE RD. System ID:: 426110	7 LONG LAKE RD.	AC164 / 5	449
Not reported	7 LONG LAKE RD	AC165 / 5	449
Not reported	7 LONG LAKE RD	AC166 / 5	449
Not reported	7 LONG LAKE ROAD	AC167 / 5	449

EXECUTIVE SUMMARY

<u>Site</u>	<u>Address</u>	<u>Map ID / Focus Map(s)</u>	<u>Page</u>
7 LONG LAKE ROAD System ID:: 432767	7 LONG LAKE ROAD	AC168 / 5	450
7 LONG LAKE RD. System ID:: 432072	7 LONG LAKE RD.	AC169 / 5	450
Not reported	7 LONG LAKE RD	AC170 / 5	450
Not reported	7 LONG LAKE ROAD	AC171 / 5	450
Not reported	7 LONG LAKE RD	AC172 / 5	451
Not reported	7 LONG LAKE ROAD	AC173 / 5	451
7 LONG LAKE ROAD	7 LONG LAKE ROAD	AC174 / 5	451
7 LONG LAKE RD. System ID:: 426392	7 LONG LAKE RD.	AC175 / 5	451
7 LONG LAKE RD. System ID:: 432071	7 LONG LAKE RD.	AC176 / 5	452
Not reported	7 LONG LAKE ROAD	AC177 / 5	452
Not reported	7 LONG LAKE ROAD	AC178 / 5	452
Not reported	7 LONG LAKE RD	AC179 / 5	452
7 LONG LAKE ROAD	7 LONG LAKE ROAD	AC180 / 5	453
7 LONG LAKE RD System ID:: 431158	7 LONG LAKE RD	AC181 / 5	453
Not reported	7 LONG LAKE ROAD	AC182 / 5	453
7 LONG LAKE ROAD	7 LONG LAKE ROAD	AC183 / 5	453
Not reported	7 LONG LAKE ROAD	AC184 / 5	454
Not reported	7 LONG LAKE ROAD	AC185 / 5	454
7 LONG LAKE RD.	7 LONG LAKE RD.	AC186 / 5	454
7 LONG LAKE RD	7 LONG LAKE RD	AC187 / 5	454
Not reported	7 LONG LAKE ROAD	AC188 / 5	455
7 LONG LAKE ROAD	7 LONG LAKE ROAD	AC189 / 5	455
7 LONG LAKE ROAD System ID:: 412936	7 LONG LAKE ROAD	AC190 / 5	455
7 LONG LAKE ROAD System ID:: 427850	7 LONG LAKE ROAD	AC191 / 5	455
7 LONG LAKE RD System ID:: 428396	7 LONG LAKE RD	AC192 / 5	456
Not reported	7 LONG LAKE ROAD	AC193 / 5	456
7 LONG LAKE RD. System ID:: 429071	7 LONG LAKE RD.	AC194 / 5	456
Not reported	7 LONG LAKE RD	AC195 / 5	456
Not reported	7 LONG LAKE ROAD	AC196 / 5	457
7 LONG LAKE ROAD	7 LONG LAKE ROAD	AC197 / 5	457
7 LONG LAKE RD. System ID:: 428900	7 LONG LAKE RD.	AC198 / 5	457
Not reported	7 LONG LAKE ROAD	AC199 / 5	457
7 LONG LAKE ROAD	7 LONG LAKE ROAD	AC200 / 5	458
Not reported	7 LONG LAKE RD	AC201 / 5	458
Not reported	7 LONG LAKE RD	AC202 / 5	458
7 LONG LAKE ROAD	7 LONG LAKE ROAD	AC203 / 5	458
7 LONG LAKE RD. System ID:: 431171	7 LONG LAKE RD.	AC204 / 5	459
7 LONG LAKE RD. System ID:: 411885	7 LONG LAKE RD.	AC205 / 5	459
7 LONG LAKE RD.	7 LONG LAKE RD.	AC206 / 5	459

EXECUTIVE SUMMARY

<u>Site</u>	<u>Address</u>	<u>Map ID / Focus Map(s)</u>	<u>Page</u>
7 LONG LAKE RD. System ID:: 428434	7 LONG LAKE RD.	AC207 / 5	459
Not reported	7 LONG LAKE RD	AC208 / 5	460
7 LONG LAKE RD. System ID:: 432040	7 LONG LAKE RD.	AC209 / 5	460
7 LONG LAKE RD. System ID:: 430584	7 LONG LAKE RD.	AC210 / 5	460
7 LONG LAKE ROAD System ID:: 409957	7 LONG LAKE ROAD	AC211 / 5	460
Not reported	7 LONG LAKE ROAD	AC212 / 5	461
7 LONG LAKE ROAD	7 LONG LAKE ROAD	AC213 / 5	461
7 LONG LAKE ROAD System ID:: 411874	7 LONG LAKE ROAD	AC214 / 5	461
7 LONG LAKE ROAD	7 LONG LAKE ROAD	AC215 / 5	461
Not reported	7 LONG LAKE RD	AC216 / 5	462
7 LONG LAKE ROAD	7 LONG LAKE ROAD	AC217 / 5	462
Not reported	7 LONG LAKE ROAD	AC218 / 5	462
Not reported	7 LONG LAKE RD	AC219 / 5	462
Not reported	7 LONG LAKE ROAD	AC220 / 5	463
7 LONG LAKE ROAD System ID:: 412958	7 LONG LAKE ROAD	AC221 / 5	463
7 LONG LAKE RD System ID:: 432033	7 LONG LAKE RD	AC222 / 5	463
7 LONG LAKE ROAD System ID:: 431657	7 LONG LAKE ROAD	AC223 / 5	463
7 LONG LAKE RD System ID:: 428580	7 LONG LAKE RD	AC224 / 5	464
Not reported	7 LONG LAKE ROAD	AC225 / 5	464
Not reported	7 LONG LAKE ROAD	AC226 / 5	464
7 LONG LAKE ROAD System ID:: 427030	7 LONG LAKE ROAD	AC227 / 5	464
7 LONG LAKE RD System ID:: 427444	7 LONG LAKE RD	AC228 / 5	465
Not reported	7 LONG LAKE RD	AC229 / 5	465
Not reported	7 LONG LAKE RD	AC230 / 5	465
Not reported	7 LONG LAKE RD	AC231 / 5	465
7 LONG LAKE ROAD System ID:: 426775	7 LONG LAKE ROAD	AC232 / 5	466
Not reported	7 LONG LAKE RD	AC233 / 5	466
Not reported	7 LONG LAKE ROAD	AC234 / 5	466
7 LONG LAKE ROAD System ID:: 411872	7 LONG LAKE ROAD	AC235 / 5	466
7 LONG LAKE ROAD	7 LONG LAKE ROAD	AC236 / 5	467
Not reported	7 LONG LAKE ROAD	AC237 / 5	467
7 LONG LAKE ROAD System ID:: 412940	7 LONG LAKE ROAD	AC238 / 5	467
Not reported	7 LONG LAKE RD	AC239 / 5	467
7 LONG LAKE RD.	7 LONG LAKE RD.	AC240 / 5	468

EXECUTIVE SUMMARY

System ID:: 429898			
7 LONG LAKE RD.	7 LONG LAKE RD.	AC241 / 5	468
System ID:: 426788			
7 LONG LAKE RD	7 LONG LAKE RD	AC242 / 5	468
System ID:: 418528			
7 LONG LAKE RD	7 LONG LAKE RD	AC243 / 5	468
System ID:: 418527			
7 LONG LAKE RD.	7 LONG LAKE RD.	AC244 / 5	469
System ID:: 418396			
Not reported	7 LONG LAKE ROAD	AC245 / 5	469
Not reported	7 LONG LAKE ROAD	AC246 / 5	469
7 LONG LAKE RD	7 LONG LAKE RD	AC247 / 5	469
System ID:: 418579			
Not reported	7 LONG LAKE ROAD	AC248 / 5	470
Not reported	7 LONG LAKE RD	AC249 / 5	470
7 LONG LAKE RD.	7 LONG LAKE RD.	AC250 / 5	470
System ID:: 410999			
Not reported	7 LONG LAKE ROAD	AC251 / 5	470
Not reported	7 LONG LAKE ROAD	AC252 / 5	471
7 LONG LAKE RD	7 LONG LAKE RD	AC253 / 5	471
System ID:: 432068			
Not reported	7 LONG LAKE RD	AC254 / 5	471
7 LONG LAKE RD	7 LONG LAKE RD	AC255 / 5	471
System ID:: 418591			
7 LONG LAKE RD	7 LONG LAKE RD	AC256 / 5	472
System ID:: 418526			
Not reported	7 LONG LAKE RD	AC257 / 5	472
7 LONG LAKE ROAD	7 LONG LAKE ROAD	AC258 / 5	472
System ID:: 418510			
Not reported	7 LONG LAKE ROAD	AC259 / 5	472
7 LONG LAKE RD.	7 LONG LAKE RD.	AC260 / 5	473
System ID:: 420558			
7 LONG LAKE RD.	7 LONG LAKE RD.	AC261 / 5	473
System ID:: 420506			
7 LONG LAKE RD.	7 LONG LAKE RD.	AC262 / 5	473
System ID:: 419412			
Not reported	7 LONG LAKE ROAD	AC263 / 5	473
Not reported	7 LONG LAKE ROAD	AC264 / 5	474
Not reported	7 LONG LAKE RD	AC265 / 5	474
Not reported	7 LONG LAKE ROAD	AC266 / 5	474
7 LONG LAKE RD	7 LONG LAKE RD	AC267 / 5	474
System ID:: 420940			
Not reported	7 LONG LAKE RD	AC268 / 5	475
Not reported	7 LONG LAKE ROAD	AC269 / 5	475
Not reported	7 LONG LAKE ROAD	AC270 / 5	475
7 LONG LAKE RD	7 LONG LAKE RD	AC271 / 5	475
System ID:: 420410			
Not reported	7 LONG LAKE ROAD	AC272 / 5	476
Not reported	7 LONG LAKE RD	AC273 / 5	476
Not reported	7 LONG LAKE RD	AC274 / 5	476
Not reported	7 LONG LAKE ROAD	AC275 / 5	476

EXECUTIVE SUMMARY

<u>Site</u>	<u>Address</u>	<u>Map ID / Focus Map(s)</u>	<u>Page</u>
Not reported	7 LONG LAKE RD	AC276 / 5	477
7 LONG LAKE ROAD System ID:: 414195	7 LONG LAKE ROAD	AC277 / 5	477
Not reported	7 LONG LAKE ROAD	AC278 / 5	477
7 LONG LAKE RD. System ID:: 410786	7 LONG LAKE RD.	AC279 / 5	477
Not reported	7 LONG LAKE ROAD	AC280 / 5	478
7 LONG LAKE RD. System ID:: 416766	7 LONG LAKE RD.	AC281 / 5	478
7 LONG LAKE RD. System ID:: 417522	7 LONG LAKE RD.	AC282 / 5	478
Not reported	7 LONG LAKE ROAD	AC283 / 5	478
7 LONG LAKE ROAD System ID:: 416760	7 LONG LAKE ROAD	AC284 / 5	479
7 LONG LAKE ROAD System ID:: 410768	7 LONG LAKE ROAD	AC285 / 5	479
Not reported	7 LONG LAKE ROAD	AC286 / 5	479
Not reported	7 LONG LAKE ROAD	AC287 / 5	479
Not reported	7 LONG LAKE ROAD	AC288 / 5	480
Not reported	7 LONG LAKE RD	AC289 / 5	480
Not reported	7 LONG LAKE RD	AC290 / 5	480
7 LONG LAKE RD. System ID:: 414891	7 LONG LAKE RD.	AC291 / 5	480
7 LONG LAKE ROAD System ID:: 414893	7 LONG LAKE ROAD	AC292 / 5	481
Not reported	7 LONG LAKE ROAD	AC293 / 5	481
Not reported	7 LONG LAKE ROAD	AC294 / 5	481
7 LONG LAKE ROAD System ID:: 414760	7 LONG LAKE ROAD	AC295 / 5	481
Not reported	7 LONG LAKE ROAD	AC296 / 5	482
7 LONG LAKE RD. System ID:: 410465	7 LONG LAKE RD.	AC297 / 5	482
Not reported	7 LONG LAKE ROAD	AC298 / 5	482
7 LONG LAKE RD. System ID:: 418394	7 LONG LAKE RD.	AC299 / 5	482
7 LONG LAKE RD. System ID:: 410457	7 LONG LAKE RD.	AC300 / 5	483
Not reported	7 LONG LAKE ROAD	AC301 / 5	483
7 LONG LAKE RD. System ID:: 417523	7 LONG LAKE RD.	AC302 / 5	483
Not reported	7 LONG LAKE ROAD	AC303 / 5	483
7 LONG LAKE RD. System ID:: 418374	7 LONG LAKE RD.	AC304 / 5	484
Not reported	7 LONG LAKE ROAD	AC305 / 5	484
7 LONG LAKE RD System ID:: 417529	7 LONG LAKE RD	AC306 / 5	484
7 LONG LAKE RD System ID:: 417514	7 LONG LAKE RD	AC307 / 5	484
7 LONG LAKE ROAD	7 LONG LAKE ROAD	AC308 / 5	485

EXECUTIVE SUMMARY

System ID:: 414894			
Not reported	7 LONG LAKE ROAD	AC309 / 5	485
7 LONG LAKE ROAD	7 LONG LAKE ROAD	AC310 / 5	485
System ID:: 414754			
Not reported	7 LONG LAKE ROAD	AC311 / 5	485
Not reported	7 LONG LAKE ROAD	AC312 / 5	486
7 LONG LAKE ROAD	7 LONG LAKE ROAD	AC313 / 5	486
System ID:: 412975			
7 LONG LAKE ROAD	7 LONG LAKE ROAD	AC314 / 5	486
System ID:: 410974			
Not reported	7 LONG LAKE RD	AC315 / 5	486
Not reported	7 LONG LAKE ROAD	AC316 / 5	487
Not reported	7 LONG LAKE ROAD	AC317 / 5	487
Not reported	7 LONG LAKE RD	AC318 / 5	487
7 LONG LAKE RD.	7 LONG LAKE RD.	AC319 / 5	487
System ID:: 424488			
Not reported	7 LONG LAKE ROAD	AC320 / 5	488
Not reported	7 LONG LAKE ROAD	AC321 / 5	488
Not reported	7 LONG LAKE ROAD	AC322 / 5	488
Not reported	7 LONG LAKE ROAD	AC323 / 5	488
7 LONG LAKE RD	7 LONG LAKE RD	AC324 / 5	489
System ID:: 450925			
7 LONG LAKE ROAD	7 LONG LAKE ROAD	AC325 / 5	489
System ID:: 409959			
Not reported	7 LONG LAKE ROAD	AC326 / 5	489
7 LONG LAKE ROAD	7 LONG LAKE ROAD	AC327 / 5	489
System ID:: 422672			
7 LONG LAKE RD.	7 LONG LAKE RD.	AC328 / 5	490
System ID:: 422679			
Not reported	7 LONG LAKE ROAD	AC329 / 5	490
7 LONG LAKE RD.	7 LONG LAKE RD.	AC330 / 5	490
System ID:: 424489			
Not reported	7 LONG LAKE RD	AC331 / 5	490
7 LONG LAKE RD.	7 LONG LAKE RD.	AC332 / 5	491
System ID:: 422734			
Not reported	7 LONG LAKE ROAD	AC333 / 5	491
7 LONG LAKE RD.	7 LONG LAKE RD.	AC334 / 5	491
System ID:: 425581			
Not reported	7 LONG LAKE ROAD	AC335 / 5	491
Not reported	7 LONG LAKE ROAD	AC336 / 5	492
Not reported	7 LONG LAKE ROAD	AC337 / 5	492
Not reported	7 LONG LAKE ROAD	AC338 / 5	492
Not reported	7 LONG LAKE RD	AC339 / 5	492
Not reported	7 LONG LAKE RD	AC340 / 5	493
Not reported	7 LONG LAKE RD	AC341 / 5	493
Not reported	7 LONG LAKE RD	AC342 / 5	493
Not reported	7 LONG LAKE ROAD	AC343 / 5	493
Not reported	7 LONG LAKE ROAD	AC344 / 5	494
7 LONG LAKE ROAD	7 LONG LAKE ROAD	AC345 / 5	494
System ID:: 425289			
Not reported	7 LONG LAKE ROAD	AC346 / 5	494
Not reported	7 LONG LAKE ROAD	AC347 / 5	494

EXECUTIVE SUMMARY

<u>Site</u>	<u>Address</u>	<u>Map ID / Focus Map(s)</u>	<u>Page</u>
Not reported	7 LONG LAKE ROAD	AC348 / 5	495
7 LONG LAKE ROAD	7 LONG LAKE ROAD	AC349 / 5	495
System ID:: 425304			
Not reported	7 LONG LAKE ROAD	AC350 / 5	495
7 LONG LAKE RD	7 LONG LAKE RD	AC351 / 5	495
System ID:: 421360			
7 LONG LAKE RD	7 LONG LAKE RD	AC352 / 5	496
System ID:: 422174			
7 LONG LAKE RD.	7 LONG LAKE RD.	AC353 / 5	496
System ID:: 414739			
7 LONG LAKE ROAD	7 LONG LAKE ROAD	AC354 / 5	496
System ID:: 414708			
7 LONG LAKE ROAD	7 LONG LAKE ROAD	AC355 / 5	496
System ID:: 425314			
Not reported	7 LONG LAKE ROAD	AC356 / 5	497
Not reported	7 LONG LAKE RD	AC357 / 5	497
7 LONG LAKE RD.	7 LONG LAKE RD.	AC358 / 5	497
System ID:: 422167			
Not reported	7 LONG LAKE ROAD	AC359 / 5	497
Not reported		AC360 / 5	498
Not reported	7 LONG LAKE RD	AC361 / 5	498
Not reported	7 LONG LAKE RD	AC362 / 5	498
7 LONG LAKE ROAD	7 LONG LAKE ROAD	AC363 / 5	498
System ID:: 421386			
Not reported	7 LONG LAKE ROAD	AC364 / 5	499
Not reported	7 LONG LAKE RD	AC365 / 5	499
7 LONG LAKE RD.	7 LONG LAKE RD.	AC366 / 5	499
System ID:: 410447			
7 LONG LAKE ROAD	7 LONG LAKE ROAD	AC367 / 5	499
System ID:: 421874			
Not reported	7 LONG LAKE RD	AC368 / 5	500
Not reported	7 LONG LAKE ROAD	AC369 / 5	500
Not reported	7 LONG LAKE ROAD	AC370 / 5	500
7 LONG LAKE RD.	7 LONG LAKE RD.	AC371 / 5	500
System ID:: 410123			
Not reported	7 LONG LAKE ROAD	AC372 / 5	501
Not reported	7 LONG LAKE RD	AC373 / 5	501
7 LONG LAKE RD.	7 LONG LAKE RD.	AC374 / 5	501
System ID:: 421416			
Not reported	7 LONG LAKE ROAD	AC375 / 5	501
Not reported	7 LONG LAKE ROAD	AC376 / 5	502
Not reported	7 LONG LAKE RD	AC377 / 5	502
Not reported	7 LONG LAKE ROAD	AC378 / 5	502
7 LONG LAKE RD	7 LONG LAKE RD	AC379 / 5	502
System ID:: 421923			
7 LONG LAKE ROAD	7 LONG LAKE ROAD	AC380 / 5	503
System ID:: 414210			
Not reported	7 LONG LAKE ROAD	AC381 / 5	503
Not reported	7 LONG LAKE ROAD	AC382 / 5	503
Not reported	7 LONG LAKE RD	AC383 / 5	503

EXECUTIVE SUMMARY

<u>Site</u>	<u>Address</u>	<u>Map ID / Focus Map(s)</u>	<u>Page</u>
7 LONG LAKE RD. System ID:: 422555	7 LONG LAKE RD.	AC384 / 5	504
Not reported	7 LONG LAKE RD	AC385 / 5	504
7 LONG LAKE ROAD System ID:: 397317	7 LONG LAKE ROAD	AC386 / 5	504
Not reported	7 LONG LAKE ROAD	AC387 / 5	504
7 LONG LAKE RD System ID:: 457163	7 LONG LAKE RD	AC388 / 5	505
7 LONG LAKE RD System ID:: 396524	7 LONG LAKE RD	AC389 / 5	505
Not reported	7 LONG LAKE ROAD	AC390 / 5	505
7 LONG LAKE RD System ID:: 396341	7 LONG LAKE RD	AC391 / 5	505
7 LONG LAKE RD.	7 LONG LAKE RD.	AC393 / 5	506
7 LONG LAKE RD	7 LONG LAKE RD	AC394 / 5	506
7 LONG LAKE RD. System ID:: 418382	7 LONG LAKE RD.	AC395 / 5	506
7 LONG LAKE ROAD	7 LONG LAKE ROAD	AC396 / 5	507
7 LONG LAKE ROAD System ID:: 397523	7 LONG LAKE ROAD	AC397 / 5	507
7 LONG LAKE RD System ID:: 396391	7 LONG LAKE RD	AC398 / 5	507
7 LONG LAKE RD	7 LONG LAKE RD	AC399 / 5	507
3RD ST	3RD ST	AC400 / 5	508
7 LONG LAKE RD System ID:: 457200	7 LONG LAKE RD	AC401 / 5	508
7 LONG LAKE RD. System ID:: 398454	7 LONG LAKE RD.	AC402 / 5	508
7 LONG LAKE RD System ID:: 456439	7 LONG LAKE RD	AC403 / 5	508
7 LONG LAKE RD.	7 LONG LAKE RD.	AC404 / 5	509
7 LONG LAKE RD System ID:: 456375	7 LONG LAKE RD	AC405 / 5	509
7 LONG LAKE RD.	7 LONG LAKE RD.	AC406 / 5	509
7 LONG LAKE RD System ID:: 456747	7 LONG LAKE RD	AC407 / 5	509
7 LONG LAKE ROAD System ID:: 397355	7 LONG LAKE ROAD	AC408 / 5	510
7 LONG LAKE RD System ID:: 456607	7 LONG LAKE RD	AC409 / 5	510
7 LONG LAKE RD.	7 LONG LAKE RD.	AC410 / 5	510
7 LONG LAKE RD.	7 LONG LAKE RD.	AC411 / 5	510
7 LONG LAKE RD. System ID:: 396534	7 LONG LAKE RD.	AC412 / 5	511
7 LONG LAKE ROAD System ID:: 397187	7 LONG LAKE ROAD	AC413 / 5	511
7 LONG LAKE RD	7 LONG LAKE RD	AC414 / 5	511
7 LONG LAKE ROAD	7 LONG LAKE ROAD	AC415 / 5	511

EXECUTIVE SUMMARY

System ID:: 395353			
7 LONG LAKE RD.	7 LONG LAKE RD.	AC416 / 5	512
System ID:: 395467			
7 LONG LAKE ROAD	7 LONG LAKE ROAD	AC417 / 5	512
7 LONG LAKE RD	7 LONG LAKE RD	AC418 / 5	512
Not reported	7 LONG LAKE RD	AC419 / 5	512
7 LONG LAKE ROAD	7 LONG LAKE ROAD	AC420 / 5	513
7 LONG LAKE ROAD	7 LONG LAKE ROAD	AC421 / 5	513
7 LONG LAKE RD	7 LONG LAKE RD	AC422 / 5	513
System ID:: 396533			
7 LONG LAKE ROAD	7 LONG LAKE ROAD	AC423 / 5	513
7 LONG LAKE RD.	7 LONG LAKE RD.	AC424 / 5	514
7 LONG LAKE ROAD	7 LONG LAKE ROAD	AC425 / 5	514
System ID:: 397002			
7 LONG LAKE RD	7 LONG LAKE RD	AC426 / 5	514
7 LONG LAKE RD.	7 LONG LAKE RD.	AC427 / 5	514
7 LONG LAKE RD.	7 LONG LAKE RD.	AC428 / 5	515
7 LONG LAKE ROAD	7 LONG LAKE ROAD	AC429 / 5	515
7 LONG LAKE ROAD	7 LONG LAKE ROAD	AC430 / 5	515
System ID:: 397456			
7 LONG LAKE RD.	7 LONG LAKE RD.	AC431 / 5	515
System ID:: 452024			
7 LONG LAKE RD.	7 LONG LAKE RD.	AC432 / 5	516
7 LONG LAKE RD.	7 LONG LAKE RD.	AC433 / 5	516
7 LONG LAKE RD.	7 LONG LAKE RD.	AC434 / 5	516
7 LONG LAKE ROAD	7 LONG LAKE ROAD	AC435 / 5	516
System ID:: 394772			
7 LONG LAKE RD	7 LONG LAKE RD	AC436 / 5	517
7 LONG LAKE RD.	7 LONG LAKE RD.	AC437 / 5	517
7 LONG LAKE RD	7 LONG LAKE RD	AC438 / 5	517
7 LONG LAKE RD.	7 LONG LAKE RD.	AC439 / 5	517
7 LONG LAKE RD	7 LONG LAKE RD	AC440 / 5	518
System ID:: 452906			
7 LONG LAKE RD.	7 LONG LAKE RD.	AC441 / 5	518
7 LONG LAKE RD.	7 LONG LAKE RD.	AC442 / 5	518
7 LONG LAKE RD	7 LONG LAKE RD	AC443 / 5	518
7 LONG LAKE RD.	7 LONG LAKE RD.	AC444 / 5	519
7 LONG LAKE RD	7 LONG LAKE RD	AC445 / 5	519
Not reported	7 LONG LAKE ROAD	AC446 / 5	519
7 LONG LAKE RD.	7 LONG LAKE RD.	AC447 / 5	519
7 LONG LAKE RD	7 LONG LAKE RD	AC448 / 5	520
7 LONG LAKE RD	7 LONG LAKE RD	AC449 / 5	520
Not reported	7 LONG LAKE ROAD	AC450 / 5	520
7 LONG LAKE RD	7 LONG LAKE RD	AC451 / 5	520
7 LONG LAKE RD.	7 LONG LAKE RD.	AC452 / 5	521
System ID:: 451722			
7 LONG LAKE RD.	7 LONG LAKE RD.	AC453 / 5	521
7 LONG LAKE RD	7 LONG LAKE RD	AC454 / 5	521
7 LONG LAKE RD	7 LONG LAKE RD	AC455 / 5	521
7 LONG LAKE RD	7 LONG LAKE RD	AC456 / 5	522
System ID:: 452003			
Not reported	7 LONG LAKE ROAD	AC457 / 5	522
7 LONG LAKE RD.	7 LONG LAKE RD.	AC458 / 5	522

EXECUTIVE SUMMARY

System ID:: 453025			
7 LONG LAKE ROAD	7 LONG LAKE ROAD	AC459 / 5	522
7 LONG LAKE ROAD	7 LONG LAKE ROAD	AC460 / 5	523
System ID:: 45444			
7 LONG LAKE RD	7 LONG LAKE RD	AC461 / 5	523
System ID:: 454696			
7 LONG LAKE ROAD	7 LONG LAKE ROAD	AC462 / 5	523
525 IMPERIAL CT	525 IMPERIAL CT	AC463 / 5	523
7 LONG LAKE RD.	7 LONG LAKE RD.	AC464 / 5	524
System ID:: 455807			
7 LONG LAKE RD.	7 LONG LAKE RD.	AC465 / 5	524
System ID:: 397390			
7 LONG LAKE ROAD	7 LONG LAKE ROAD	AC466 / 5	524
7 LONG LAKE ROAD	7 LONG LAKE ROAD	AC467 / 5	524
7 LONG LAKE RD.	7 LONG LAKE RD.	AC468 / 5	525
7 LONG LAKE ROAD	7 LONG LAKE ROAD	AC469 / 5	525
System ID:: 397484			
7 LONG LAKE ROAD	7 LONG LAKE ROAD	AC470 / 5	525
System ID:: 455817			
7 LONG LAKE ROAD	7 LONG LAKE ROAD	AC471 / 5	525
System ID:: 397329			
Not reported	7 LONG LAKE ROAD	AC472 / 5	526
Not reported	7 LONG LAKE ROAD	AC473 / 5	526
7 LONG LAKE ROAD	7 LONG LAKE ROAD	AC474 / 5	526
System ID:: 453134			
7 LONG LAKE RD.	7 LONG LAKE RD.	AC475 / 5	526
7 LONG LAKE RD	7 LONG LAKE RD	AC476 / 5	527
7 LONG LAKE RD	7 LONG LAKE RD	AC477 / 5	527
System ID:: 397864			
7 LONG LAKE RD	7 LONG LAKE RD	AC478 / 5	527
7 LONG LAKE RD.	7 LONG LAKE RD.	AC479 / 5	527
System ID:: 398248			
7 LONG LAKE ROAD	7 LONG LAKE ROAD	AC480 / 5	528
System ID:: 454024			
3301 KNIGHT ROAD	3301 KNIGHT ROAD	AC481 / 5	528
7 LONG LAKE RD	7 LONG LAKE RD	AC482 / 5	528
7 LONG LAKE ROAD	7 LONG LAKE ROAD	AC483 / 5	528
7 LONG LAKE RD.	7 LONG LAKE RD.	AC484 / 5	529
7 LONG LAKE ROAD	7 LONG LAKE ROAD	AC485 / 5	529
7 LONG LAKE RD	7 LONG LAKE RD	AC486 / 5	529
7 LONG LAKE RD	7 LONG LAKE RD	AC487 / 5	529
7 LONG LAKE ROAD	7 LONG LAKE ROAD	AC488 / 5	530
System ID:: 393102			
7 LONG LAKE RD.	7 LONG LAKE RD.	AC489 / 5	530
7 LONG LAKE RD.	7 LONG LAKE RD.	AC490 / 5	530
7 LONG LAKE RD.	7 LONG LAKE RD.	AC491 / 5	530
7 LONG LAKE RD	7 LONG LAKE RD	AC492 / 5	531
7 LONG LAKE RD.	7 LONG LAKE RD.	AC493 / 5	531
7 LONG LAKE RD	7 LONG LAKE RD	AC494 / 5	531
7 LONG LAKE RD	7 LONG LAKE RD	AC495 / 5	531
7 LONG LAKE RD.	7 LONG LAKE RD.	AC496 / 5	532
7 LONG LAKE RD.	7 LONG LAKE RD.	AC497 / 5	532

EXECUTIVE SUMMARY

<u>Site</u>	<u>Address</u>	<u>Map ID / Focus Map(s)</u>	<u>Page</u>
7 LONG LAKE RD.	7 LONG LAKE RD.	AC498 / 5	532
7 LONG LAKE RD	7 LONG LAKE RD	AC499 / 5	532
7 LONG LAKE RD.	7 LONG LAKE RD.	AC500 / 5	533
7 LONG LAKE ROAD	7 LONG LAKE ROAD	AC501 / 5	533
7 LONG LAKE ROAD	7 LONG LAKE ROAD	AC502 / 5	533
System ID:: 392343			
7 LONG LAKE RD	7 LONG LAKE RD	AC503 / 5	533
7 LONG LAKE RD.	7 LONG LAKE RD.	AC504 / 5	534
7 LONG L AKE RD.	7 LONG L AKE RD.	AC505 / 5	534
7 LONG LAKE RD	7 LONG LAKE RD	AC506 / 5	534
7 LONG LAKE ROAD	7 LONG LAKE ROAD	AC507 / 5	534
7 LONG LAKE RD.	7 LONG LAKE RD.	AC508 / 5	535
7 LONG LAKE RD	7 LONG LAKE RD	AC509 / 5	535
7 LONG LAKE RD	7 LONG LAKE RD	AC510 / 5	535
7 LONG LAKE RD.	7 LONG LAKE RD.	AC511 / 5	535
7 LONG LAKE ROAD	7 LONG LAKE ROAD	AC512 / 5	536
7 LONG LAKE RD.	7 LONG LAKE RD.	AC513 / 5	536
7 LONG LAKE ROAD	7 LONG LAKE ROAD	AC514 / 5	536
System ID:: 393217			
7 LONG LAKE RD.	7 LONG LAKE RD.	AC515 / 5	536
7 LONG LAKE RD.	7 LONG LAKE RD.	AC516 / 5	537
7 LONG LAKE RD.	7 LONG LAKE RD.	AC517 / 5	537
7 LONG LAKE RD.	7 LONG LAKE RD.	AC518 / 5	537
7 LONG LAKE RD.	7 LONG LAKE RD.	AC519 / 5	537
7 LONG LAKE ROAD	7 LONG LAKE ROAD	AC520 / 5	538
System ID:: 392425			
7 LONG LAKE RD.	7 LONG LAKE RD.	AC521 / 5	538
7 LONG LAKE ROAD	7 LONG LAKE ROAD	AC522 / 5	538
7 LONG LAKE RD.	7 LONG LAKE RD.	AC523 / 5	538
7 LONG LAKE ROAD	7 LONG LAKE ROAD	AC524 / 5	539
7 LONG LAKE RD	7 LONG LAKE RD	AC525 / 5	539
7 LONG LAKE RD.	7 LONG LAKE RD.	AC526 / 5	539
7 LONG LKAE ROAD	7 LONG LKAE ROAD	AC527 / 5	539
7 LONG LAKE RD.	7 LONG LAKE RD.	AC528 / 5	540
7 LONG LAKE ROAD	7 LONG LAKE ROAD	AC529 / 5	540
System ID:: 392459			
7 LONG LAKE RD.	7 LONG LAKE RD.	AC530 / 5	540
7 LONG LAKE RD	7 LONG LAKE RD	AC531 / 5	540
7 LONG LAKE ROAD	7 LONG LAKE ROAD	AC532 / 5	541
7 LONG LAKE RD.	7 LONG LAKE RD.	AC533 / 5	541
7 LONG LAKE RD	7 LONG LAKE RD	AC534 / 5	541
7 LONG LAKE DR	7 LONG LAKE DR	AC535 / 5	541
System ID:: 396156			
7 LONG LAKE RD.	7 LONG LAKE RD.	AC536 / 5	542
System ID:: 394558			
7 LONG LAKE RD.	7 LONG LAKE RD.	AC537 / 5	542
7 LONG LAKE RD	7 LONG LAKE RD	AC538 / 5	542
System ID:: 394656			
7 LONG LAKE RD	7 LONG LAKE RD	AC539 / 5	542
System ID:: 394665			
7 LONG LAKE RD	7 LONG LAKE RD	AC540 / 5	543
7 LONG LAKE RD	7 LONG LAKE RD	AC541 / 5	543
7 LONG LAKE RD.	7 LONG LAKE RD.	AC542 / 5	543

EXECUTIVE SUMMARY

<u>Site</u>	<u>Address</u>	<u>Map ID / Focus Map(s)</u>	<u>Page</u>
7 LONG LAKE ROAD	7 LONG LAKE ROAD	AC543 / 5	543
7 LONG LAKE RD	7 LONG LAKE RD	AC544 / 5	544
7 LONG LAKE RD.	7 LONG LAKE RD.	AC545 / 5	544
7 LONG LAKE RD.	7 LONG LAKE RD.	AC546 / 5	544
7 LONG LAKE RD	7 LONG LAKE RD	AC547 / 5	544
7 LONG LAKE ROAD	7 LONG LAKE ROAD	AC548 / 5	545
7 LONG LAKE ROAD System ID:: 393038	7 LONG LAKE ROAD	AC549 / 5	545
7 LONG LAKE ROAD	7 LONG LAKE ROAD	AC550 / 5	545
7 LONG LAKE RD.	7 LONG LAKE RD.	AC551 / 5	545
7 LONG LAKE RD.	7 LONG LAKE RD.	AC552 / 5	546
7 LONG LAKE RD.	7 LONG LAKE RD.	AC553 / 5	546
7 LONG LAKE RD.	7 LONG LAKE RD.	AC554 / 5	546
7 LONG LAKE ROAD	7 LONG LAKE ROAD	AC555 / 5	546
7 LONG LAKE RD.	7 LONG LAKE RD.	AC556 / 5	547
7 LONG LAKE RD.	7 LONG LAKE RD.	AC557 / 5	547
7 LONG LAKE RD.	7 LONG LAKE RD.	AC558 / 5	547
7 LONG LAKE RD	7 LONG LAKE RD	AC559 / 5	547
7 LONG LAKE ROAD	7 LONG LAKE ROAD	AC560 / 5	548
Not reported	7 LONG LAKE ROAD	AC561 / 5	548
7 LONG LAKE ROAD System ID:: 394996	7 LONG LAKE ROAD	AC562 / 5	548
7 LONG LAKE ROAD	7 LONG LAKE ROAD	AC563 / 5	548
7 LONG LAKE ROAD	7 LONG LAKE ROAD	AC564 / 5	549
7 LONG LAKE RD. System ID:: 394361	7 LONG LAKE RD.	AC565 / 5	549
7 LONG LAKE RD.	7 LONG LAKE RD.	AC566 / 5	549
7 LONG LAKE RD	7 LONG LAKE RD	AC567 / 5	549
7 LONG LAKE ROAD System ID:: 392824	7 LONG LAKE ROAD	AC568 / 5	550
7 LONG LAKE RD	7 LONG LAKE RD	AC569 / 5	550
7 LONG LAKE RD	7 LONG LAKE RD	AC570 / 5	550
System ID:: 394364			
7 LONG LAKE RD.	7 LONG LAKE RD.	AC571 / 5	550
7 LONG LAKE RD.	7 LONG LAKE RD.	AC572 / 5	551
Not reported		AC573 / 5	551
Not reported	7 LONG LAKE ROAD	AC574 / 5	551
7 LONG LAKE ROAD	7 LONG LAKE ROAD	AC575 / 5	551
7 LONG LAKE ROAD	7 LONG LAKE ROAD	AC576 / 5	552
7 LONG LAKE RD	7 LONG LAKE RD	AC577 / 5	552
7 LONG LAKE ROAD	7 LONG LAKE ROAD	AC578 / 5	552
System ID:: 393288			
7 LONG LAKE RD System ID:: 394366	7 LONG LAKE RD	AC579 / 5	552
7 LONG LAKE ROAD System ID:: 434768	7 LONG LAKE ROAD	AC580 / 5	553
7 LONG LAKE ROAD	7 LONG LAKE ROAD	AC581 / 5	553
7 LONG LAKE ROAD System ID:: 434603	7 LONG LAKE ROAD	AC582 / 5	553
7 LONG LAKE ROAD	7 LONG LAKE ROAD	AC583 / 5	553

EXECUTIVE SUMMARY

System ID:: 434688			
7 LONG LAKE ROAD	7 LONG LAKE ROAD	AC584 / 5	554
7 LONG LAKE ROAD	7 LONG LAKE ROAD	AC585 / 5	554
7 LONG LAKE ROAD	7 LONG LAKE ROAD	AC586 / 5	554
System ID:: 434721			
7 LONG LAKE ROAD	7 LONG LAKE ROAD	AC587 / 5	554
7 LONG LAKE ROAD	7 LONG LAKE ROAD	AC588 / 5	555
System ID:: 434582			
7 LONG LAKE ROAD	7 LONG LAKE ROAD	AC589 / 5	555
Not reported	7 LONG LAKE ROAD	AC590 / 5	555
7 LONG LAKE RD.	7 LONG LAKE RD.	AC591 / 5	555
7 LONG LAKE ROAD	7 LONG LAKE ROAD	AC592 / 5	556
7 LONG LAKE ROAD	7 LONG LAKE ROAD	AC593 / 5	556
7 LONG LAKE ROAD	7 LONG LAKE ROAD	AC594 / 5	556
Not reported	7 LONG LAKE ROAD	AC595 / 5	556
7 LONG LAKE RD.	7 LONG LAKE RD.	AC596 / 5	557
7 LONG LAKE ROAD	7 LONG LAKE ROAD	AC597 / 5	557
System ID:: 436266			
7 LONG LAKE ROAD	7 LONG LAKE ROAD	AC598 / 5	557
Not reported	7 LONG LAKE ROAD	AC599 / 5	557
7 LONG LAKE ROAD	7 LONG LAKE ROAD	AC600 / 5	558
7 LONG LAKE ROAD	7 LONG LAKE ROAD	AC601 / 5	558
7 LONG LAKE ROAD	7 LONG LAKE ROAD	AC602 / 5	558
Not reported	7 LONG LAKE ROAD	AC603 / 5	558
7 LONG LAKE ROAD	7 LONG LAKE ROAD	AC604 / 5	559
7 LONG LAKE RD	7 LONG LAKE RD	AC605 / 5	559
Not reported	7 LONG LAKE ROAD	AC606 / 5	559
Not reported	7 LONG LAKE ROAD	AC607 / 5	559
Not reported	7 LONG LAKE RD	AC608 / 5	560
7 LONG LAKE RD.	7 LONG LAKE RD.	AC609 / 5	560
7 LONG LAKE ROAD	7 LONG LAKE ROAD	AC610 / 5	560
System ID:: 435682			
7 LONG LAKE ROAD	7 LONG LAKE ROAD	AC611 / 5	560
7 LONG LAKE ROAD	7 LONG LAKE ROAD	AC612 / 5	561
7 LONG LAKE ROAD	7 LONG LAKE ROAD	AC613 / 5	561
7 LONG LAKE ROAD	7 LONG LAKE ROAD	AC614 / 5	561
System ID:: 436077			
7 LONG LAKE ROAD	7 LONG LAKE ROAD	AC615 / 5	561
System ID:: 436074			
7 LONG LAKE ROAD	7 LONG LAKE ROAD	AC616 / 5	562
System ID:: 434989			
7 LONG LAKE ROAD	7 LONG LAKE ROAD	AC617 / 5	562
System ID:: 433076			
7 LONG LAKE ROAD	7 LONG LAKE ROAD	AC618 / 5	562
System ID:: 435710			
4243 NORTH SERVICE R	4243 NORTH SERVICE R	AC619 / 5	562
2905 N. OAK STREET	2905 N. OAK STREET	AC620 / 5	563
Not reported	7 LONG LAKE ROAD	AC621 / 5	563
7 LONG LAKE ROAD	7 LONG LAKE ROAD	AC622 / 5	563
7 LONG LAKE RD	7 LONG LAKE RD	AC623 / 5	563
7 LONG LAKE ROAD	7 LONG LAKE ROAD	AC624 / 5	564
7 LONG LAKE ROAD	7 LONG LAKE ROAD	AC625 / 5	564
7 LONG LAKE ROAD	7 LONG LAKE ROAD	AC626 / 5	564

EXECUTIVE SUMMARY

<u>Site</u>	<u>Address</u>	<u>Map ID / Focus Map(s)</u>	<u>Page</u>
7 LONG LAKE ROAD	7 LONG LAKE ROAD	AC627 / 5	564
7 LONG LAKE ROAD	7 LONG LAKE ROAD	AC628 / 5	565
Not reported	7 LONG LAKE ROAD	AC629 / 5	565
7 LONG LAKE ROAD	7 LONG LAKE ROAD	AC630 / 5	565
7 LONG LAKE RD System ID:: 433409	7 LONG LAKE RD	AC631 / 5	565
7 LONG LAKE ROAD	7 LONG LAKE ROAD	AC632 / 5	566
7 LONG LAKE ROAD	7 LONG LAKE ROAD	AC633 / 5	566
7 LONG LAKE ROAD	7 LONG LAKE ROAD	AC634 / 5	566
7 LONG LAKE ROAD System ID:: 433423	7 LONG LAKE ROAD	AC635 / 5	566
7 LONG LAKE ROAD	7 LONG LAKE ROAD	AC636 / 5	567
7 LONG LAKE RD	7 LONG LAKE RD	AC637 / 5	567
7 LONG LAKE RD	7 LONG LAKE RD	AC638 / 5	567
7 LONG LAKE RD.	7 LONG LAKE RD.	AC639 / 5	567
7 LONG LAKE RD.	7 LONG LAKE RD.	AC640 / 5	568
7 LONG LAKE ROAD	7 LONG LAKE ROAD	AC641 / 5	568
7 LONG LAKE ROAD	7 LONG LAKE ROAD	AC642 / 5	568
Not reported	7 LONG LAKE ROAD	AC643 / 5	568
7 LONG LAKE ROAD	7 LONG LAKE ROAD	AC644 / 5	569
7 LONG LAKE ROAD	7 LONG LAKE ROAD	AC645 / 5	569
7 LONG LAKE ROAD	7 LONG LAKE ROAD	AC646 / 5	569
7 LONG LAKE ROAD	7 LONG LAKE ROAD	AC647 / 5	569
7 LONG LAKE ROAD System ID:: 433061	7 LONG LAKE ROAD	AC648 / 5	570
7 LONG LAKE ROAD	7 LONG LAKE ROAD	AC649 / 5	570
7 LONG LAKE ROAD	7 LONG LAKE ROAD	AC650 / 5	570
Not reported	7 LONG LAKE ROAD	AC651 / 5	570
7 LONG LAKE RD.	7 LONG LAKE RD.	AC652 / 5	571
7 LONG LAKE ROAD	7 LONG LAKE ROAD	AC653 / 5	571
System ID:: 433916			
7 LONG LAKE ROAD	7 LONG LAKE ROAD	AC654 / 5	571
System ID:: 434347			
7 LONG LAKE ROAD	7 LONG LAKE ROAD	AC655 / 5	571
7 LONG LAKE ROAD	7 LONG LAKE ROAD	AC656 / 5	572
7 LONG LAKE ROAD System ID:: 434580	7 LONG LAKE ROAD	AC657 / 5	572
7 LONG LAKE ROAD	7 LONG LAKE ROAD	AC658 / 5	572
7 LONG LAKE ROAD System ID:: 433729	7 LONG LAKE ROAD	AC659 / 5	572
7 LONG LAKE ROAD	7 LONG LAKE ROAD	AC660 / 5	573
Not reported	7 LONG LAKE ROAD	AC661 / 5	573
Not reported	7 LONG LAKE ROAD	AC662 / 5	573
7 LONG LAKE ROAD	7 LONG LAKE ROAD	AC663 / 5	573
Not reported	7 LONG LAKE ROAD	AC664 / 5	574
7 LONG LAKE RD	7 LONG LAKE RD	AC665 / 5	574
7 LONNNG LAKE RD System ID:: 433736	7 LONNNG LAKE RD	AC666 / 5	574
7 LONG LAKE RD.	7 LONG LAKE RD.	AC667 / 5	574
7 LONG LAKE ROAD	7 LONG LAKE ROAD	AC668 / 5	575
7 LONG LAKE ROAD	7 LONG LAKE ROAD	AC669 / 5	575

EXECUTIVE SUMMARY

System ID:: 434269			
7 LONG LAKE ROAD	7 LONG LAKE ROAD	AC670 / 5	575
7 LONG LAKE ROAD	7 LONG LAKE ROAD	AC671 / 5	575
System ID:: 446820			
7 LONG LAKE ROAD	7 LONG LAKE ROAD	AC672 / 5	576
System ID:: 393046			
7 LONG LAKE ROAD	7 LONG LAKE ROAD	AC673 / 5	576
7 LONG LAKE ROAD	7 LONG LAKE ROAD	AC674 / 5	576
Not reported	7 LONG LAKE ROAD	AC675 / 5	576
7 LONG LAKE ROAD	7 LONG LAKE ROAD	AC676 / 5	577
7 LONG LAKE ROAD	7 LONG LAKE ROAD	AC677 / 5	577
7 LONG LAKE ROAD	7 LONG LAKE ROAD	AC678 / 5	577
7 LONG LAKE ROAD	7 LONG LAKE ROAD	AC679 / 5	577
7 LONG LAKE RD.	7 LONG LAKE RD.	AC680 / 5	578
Not reported	7 LONG LAKE ROAD	AC681 / 5	578
7 LONG LAKE ROAD	7 LONG LAKE ROAD	AC682 / 5	578
7 LONG LAKE ROAD	7 LONG LAKE ROAD	AC683 / 5	578
Not reported	7 LONG LAKE ROAD	AC684 / 5	579
7 LONG LAKE RD.	7 LONG LAKE RD.	AC685 / 5	579
7 LONG LAKE ROAD	7 LONG LAKE ROAD	AC686 / 5	579
7 LONG LAKE ROAD	7 LONG LAKE ROAD	AC687 / 5	579
System ID:: 446434			
Not reported	7 LONG LAKE ROAD	AC688 / 5	580
7 LONG LAKE RD.	7 LONG LAKE RD.	AC689 / 5	580
7 LONG LAKE ROAD	7 LONG LAKE ROAD	AC690 / 5	580
System ID:: 5505			
7 LONG LAKE ROAD	7 LONG LAKE ROAD	AC691 / 5	580
7 LONG LAKE ROAD	7 LONG LAKE ROAD	AC692 / 5	581
System ID:: 446804			
Not reported	7 LONG LAKE ROAD	AC693 / 5	581
7 LONG LAKE RD	7 LONG LAKE RD	AC694 / 5	581
7 LONG LAKE ROAD	7 LONG LAKE ROAD	AC695 / 5	581
7 LONG LAKE RD	7 LONG LAKE RD	AC696 / 5	582
7 LONG LAKE ROAD	7 LONG LAKE ROAD	AC697 / 5	582
Not reported	7 LONG LAKE ROAD	AC698 / 5	582
7 LONG LAKE RD.	7 LONG LAKE RD.	AC699 / 5	582
System ID:: 451365			
7 LONG LAKE RD.	7 LONG LAKE RD.	AC700 / 5	583
7 LONG LAKE ROAD	7 LONG LAKE ROAD	AC701 / 5	583
7 LONG LAKE RD	7 LONG LAKE RD	AC702 / 5	583
7 LONG LAKE ROAD	7 LONG LAKE ROAD	AC703 / 5	583
7 LONG LAKE ROAD	7 LONG LAKE ROAD	AC704 / 5	584
System ID:: 451356			
7 LONG LAKE ROAD	7 LONG LAKE ROAD	AC705 / 5	584
7 LONG LAKE ROAD	7 LONG LAKE ROAD	AC706 / 5	584
System ID:: 449098			
Not reported	7 LONG LAKE ROAD	AC707 / 5	584
7 LONG LAKE RD.	7 LONG LAKE RD.	AC708 / 5	585
System ID:: 448533			
7 LONG LAKE ROAD	7 LONG LAKE ROAD	AC709 / 5	585
System ID:: 450848			
7 LONG LAKE	7 LONG LAKE	AC710 / 5	585

EXECUTIVE SUMMARY

System ID:: 448331			
7 LONG LAKE ROAD	7 LONG LAKE ROAD	AC711 / 5	585
System ID:: 443163			
Not reported	7 LONG LAKE ROAD	AC712 / 5	586
7 LONG LAKE ROAD	7 LONG LAKE ROAD	AC713 / 5	586
7 LONG LAKE ROAD	7 LONG LAKE ROAD	AC714 / 5	586
System ID:: 438983			
7 LONG LAKE ROAD	7 LONG LAKE ROAD	AC715 / 5	586
7 LONG LAKE ROAD	7 LONG LAKE ROAD	AC716 / 5	587
7 LONG LAKE ROAD	7 LONG LAKE ROAD	AC717 / 5	587
7 LONG LAKE ROAD	7 LONG LAKE ROAD	AC718 / 5	587
System ID:: 449099			
7 LONG LAKE ROAD	7 LONG LAKE ROAD	AC719 / 5	587
Not reported	7 LONG LAKE ROAD	AC720 / 5	588
7 LONG LAKE ROAD	7 LONG LAKE ROAD	AC721 / 5	588
7 LONG LAKE ROAD	7 LONG LAKE ROAD	AC722 / 5	588
7 LONG LAKE ROAD	7 LONG LAKE ROAD	AC723 / 5	588
7 LONG LAKE ROAD	7 LONG LAKE ROAD	AC724 / 5	589
System ID:: 444839			
7 LONG LAKE ROAD	7 LONG LAKE ROAD	AC725 / 5	589
7 LONG LAKE ROAD	7 LONG LAKE ROAD	AC726 / 5	589
System ID:: 443408			
7 LONG LAKE ROAD	7 LONG LAKE ROAD	AC727 / 5	589
System ID:: 444578			
7 LONG LAKE ROAD	7 LONG LAKE ROAD	AC728 / 5	590
System ID:: 440701			
7 LONG LAKE ROAD	7 LONG LAKE ROAD	AC729 / 5	590
7 LONG LAKE ROAD	7 LONG LAKE ROAD	AC730 / 5	590
7 LONG LAKE ROAD	7 LONG LAKE ROAD	AC731 / 5	590
7 LONG LAKE ROAD	7 LONG LAKE ROAD	AC732 / 5	591
System ID:: 441615			
7 LONG LAKE ROAD	7 LONG LAKE ROAD	AC733 / 5	591
System ID:: 437200			
7 LONG LAKE ROAD	7 LONG LAKE ROAD	AC734 / 5	591
System ID:: 438975			
7 LONG LAKE ROAD	7 LONG LAKE ROAD	AC735 / 5	591
System ID:: 440657			
7 LONG LAKE ROAD	7 LONG LAKE ROAD	AC736 / 5	592
7 LONG LAKE ROAD	7 LONG LAKE ROAD	AC737 / 5	592
7 LONG LAKE ROAD	7 LONG LAKE ROAD	AC738 / 5	592
7 LONG LAKE ROAD	7 LONG LAKE ROAD	AC739 / 5	592
7 LONG LAKE RD.	7 LONG LAKE RD.	AC740 / 5	593
7 LONG LAKE ROAD	7 LONG LAKE ROAD	AC741 / 5	593
System ID:: 445831			
7 LONG LAKE RD.	7 LONG LAKE RD.	AC742 / 5	593
7 LONG LAKE ROAD	7 LONG LAKE ROAD	AC743 / 5	593
7 LONG LAKE ROAD	7 LONG LAKE ROAD	AC744 / 5	594
System ID:: 446254			
7 LONG LAKE ROAD	7 LONG LAKE ROAD	AC745 / 5	594
7 LONG LAKE ROAD	7 LONG LAKE ROAD	AC746 / 5	594
7 LONG LAKE ROAD	7 LONG LAKE ROAD	AC747 / 5	594

EXECUTIVE SUMMARY

System ID:: 446390			
7 LONG LAKE ROAD	7 LONG LAKE ROAD	AC748 / 5	595
System ID:: 446285			
7 LONG LAKE ROAD	7 LONG LAKE ROAD	AC749 / 5	595
7 LONG LAKE ROAD	7 LONG LAKE ROAD	AC750 / 5	595
7 LONG LAK E ROAD	7 LONG LAK E ROAD	AC751 / 5	595
7 LONG LAKE ROAD	7 LONG LAKE ROAD	AC752 / 5	596
7 LONG LAKE ROAD	7 LONG LAKE ROAD	AC753 / 5	596
7 LONG LAKE RD.	7 LONG LAKE RD.	AC754 / 5	596
Not reported	7 LONG LAKE ROAD	AC755 / 5	596
7 LONG LAKE ROAD	7 LONG LAKE ROAD	AC756 / 5	597
7 LONG LAKE RD	7 LONG LAKE RD	AC757 / 5	597
System ID:: 445687			
7 LONG LAKE RD	7 LONG LAKE RD	AC758 / 5	597
7 LONG LAKE ROAD	7 LONG LAKE ROAD	AC759 / 5	597
7 LONG LAKE ROAD	7 LONG LAKE ROAD	AC760 / 5	598
System ID:: 445347			
Not reported	7 LONG LAKE ROAD	AC761 / 5	598
Not reported	7 LONG LAKE ROAD	AC762 / 5	598
Not reported	7 LONG LAKE ROAD	AC763 / 5	598
Not reported	7 LONG LAKE ROAD	AC764 / 5	599
Not reported	7 LONG LAKE ROAD	AC765 / 5	599
Not reported	7 LONG LAKE ROAD	AC766 / 5	599
Not reported	7 LONG LAKE ROAD	AC767 / 5	599
Not reported	7 LONG LAKE ROAD	AC768 / 5	600
Not reported	7 LONG LAKE ROAD	AC769 / 5	600
Not reported	7 LONG LAKE ROAD	AC770 / 5	600
Not reported	7 LONG LAKE ROAD	AC771 / 5	600
Not reported	7 LONG LAKE ROAD	AC772 / 5	601
7 LONG LAKE ROAD	7 LONG LAKE ROAD	AC773 / 5	601
System ID:: 444366			
Not reported	7 LONG LAKE ROAD	AC774 / 5	601
Not reported	7 LONG LAKE ROAD	AC775 / 5	601
Not reported	7 LONG LAKE ROAD	AC776 / 5	602
Not reported	7 LONG LAKE ROAD	AC777 / 5	602
Not reported	7 LONG LAKE ROAD	AC778 / 5	602
Not reported	7 LONG LAKE ROAD	AC779 / 5	602
Not reported	7 LONG LAKE ROAD	AC780 / 5	603
Not reported	7 LONG LAKE ROAD	AC781 / 5	603
Not reported	7 LONG LAKE ROAD	AC782 / 5	603
Not reported	7 LONG LAKE RD	AC783 / 5	603
Not reported	7 LONG LAKE ROAD	AC784 / 5	604
Not reported	7 LONG LAKE ROAD	AC785 / 5	604
Not reported	7 LONG LAKE ROAD	AC786 / 5	604
Not reported	7 LONG LAKE ROAD	AC787 / 5	604
Not reported	7 LONG LAKE ROAD	AC788 / 5	605
Not reported	7 LONG LAKE ROAD	AC789 / 5	605
Not reported	7 LONG LAKE ROAD	AC790 / 5	605
Not reported	7 LONG LAKE ROAD	AC791 / 5	605
Not reported	7 LONG LAKE ROAD	AC792 / 5	606
Not reported	7 LONG LAKE ROAD	AC793 / 5	606
Not reported	7 LONG LAKE ROAD	AC794 / 5	606
Not reported	7 LONG LAKE ROAD	AC795 / 5	606
Not reported	7 LONG LAKE ROAD	AC796 / 5	607
Not reported	7 LONG LAKE ROAD	AC797 / 5	607

EXECUTIVE SUMMARY

<u>Site</u>	<u>Address</u>	<u>Map ID / Focus Map(s)</u>	<u>Page</u>
Not reported	7 LONG LAKE ROAD	AC798 / 5	607
Not reported	7 LONG LAKE ROAD	AC799 / 5	607
Not reported	7 LONG LAKE ROAD	AC800 / 5	608
Not reported	7 LONG LAKE ROAD	AC801 / 5	608
Not reported	7 LONG LAKE ROAD	AC802 / 5	608
Not reported	7 LONG LAKE ROAD	AC803 / 5	608
Not reported	7 LONG LAKE ROAD	AC804 / 5	609
Not reported	7 LONG LAKE ROAD	AC805 / 5	609
Not reported	7 LONG LAKE ROAD	AC806 / 5	609
Not reported	7 LONG LAKE ROAD	AC807 / 5	609
Not reported	7 LONG LAKE ROAD	AC808 / 5	610
Not reported	7 LONG LAKE ROAD	AC809 / 5	610
Not reported	7 LONG LAKE ROAD	AC810 / 5	610
Not reported	7 LONG LAKE ROAD	AC811 / 5	610
Not reported	7 LONG LAKE ROAD	AC812 / 5	611
Not reported	7 LONG LAKE ROAD	AC813 / 5	611
Not reported	7 LONG LAKE ROAD	AC814 / 5	611
Not reported	7 LONG LAKE ROAD	AC815 / 5	611
Not reported	7 LONG LAKE ROAD	AC816 / 5	612
Not reported	7 LONG LAKE ROAD	AC817 / 5	612
Not reported	7 LONG LAKE ROAD	AC818 / 5	612
Not reported	7 LONG LAKE ROAD	AC819 / 5	612
Not reported	7 LONG LAKE ROAD	AC820 / 5	613
Not reported	7 LONG LAKE ROAD	AC821 / 5	613
Not reported	7 LONG LAKE ROAD	AC822 / 5	613
Not reported	7 LONG LAKE ROAD	AC824 / 5	615
Not reported	7 LONG LAKE ROAD	AC825 / 5	615
Not reported	7 LONG LAKE ROAD	AC826 / 5	615
Not reported	7 LONG LAKE ROAD	AC827 / 5	616
Not reported	7 LONG LAKE ROAD	AC828 / 5	616
Not reported	7 LONG LAKE ROAD	AC829 / 5	616
Not reported	7 LONG LAKE ROAD	AC830 / 5	616
Not reported	7 LONG LAKE ROAD	AC831 / 5	617
Not reported	7 LONG LAKE ROAD	AC832 / 5	617
Not reported	7 LONG LAKE RD	AC833 / 5	617
Not reported	7 LONG LAKE RD	AC834 / 5	617
Not reported	7 LONG LAKE ROAD	AC835 / 5	618
Not reported	7 LONG LAKE RD	AC836 / 5	618
Not reported	7 LONG LAKE ROAD	AC837 / 5	618
Not reported	7 LONG LAKE ROAD	AC838 / 5	618
Not reported	7 LONG LAKE ROAD	AC839 / 5	619
Not reported	7 LONG LAKE ROAD	AC840 / 5	619
Not reported	7 LONG LAKE RD	AC841 / 5	619
Not reported	7 LONG LAKE RD	AC842 / 5	619
Not reported	7 LONG LAKE ROAD	AC843 / 5	620
Not reported	7 LONG LAKE ROAD	AC844 / 5	620
Not reported	7 LONG LAKE ROAD	AC845 / 5	620
Not reported	7 LONG LAKE ROAD	AC846 / 5	620
Not reported	7 LONG LAKE ROAD	AC847 / 5	621
Not reported	7 LONG LAKE ROAD	AC848 / 5	621
Not reported	7 LONG LAKE RD	AC849 / 5	621
Not reported	7 LONG LAKE ROAD	AC850 / 5	621
Not reported	7 LONG LAKE ROAD	AC851 / 5	622
Not reported	7 LONG LAKE RD	AC852 / 5	622
Not reported	7 LONGLAKE ROAD	AC853 / 5	622
Not reported	7 LONG LAKE ROAD	AC854 / 5	622

EXECUTIVE SUMMARY

<u>Site</u>	<u>Address</u>	<u>Map ID / Focus Map(s)</u>	<u>Page</u>
Not reported	7 LONG LAKE ROAD	AC855 / 5	623
Not reported	7 LONG LAKE ROAD	AC856 / 5	623
Not reported	7 LONG LAKE ROAD	AC857 / 5	623
Not reported	7 LONG LAKE ROAD	AC858 / 5	623
Not reported	7 LONG LAKE ROAD	AC859 / 5	624
Not reported	7 LONG LAKE ROAD	AC860 / 5	624
Not reported	7 LONG LAKE ROAD	AC861 / 5	624
Not reported	7 LONG LAKE ROAD	AC862 / 5	624
Not reported	7 LONG LAKE ROAD	AC863 / 5	625
Not reported	7 LONGLAKE RD	AC864 / 5	625
Not reported	7 LONG LAKE ROAD	AC865 / 5	625
Not reported	7 LONG LAKE ROAD	AC866 / 5	625
Not reported	7 LONG LAKE ROAD	AC867 / 5	626
Not reported	7 LONG LAKE ROAD	AC868 / 5	626
Not reported	7 LONG LAKE ROAD	AC869 / 5	626
Not reported	7 LONG LAKE ROAD	AC870 / 5	626
Not reported	7 LONG LAKE ROAD	AC871 / 5	627
Not reported	7 LONG LAKE ROAD	AC872 / 5	627
Not reported	7 LONGLAKE ROAD	AC873 / 5	627
Not reported	7 LONG LAKE RD	AC874 / 5	627
Not reported	7 LONG LAKE ROAD	AC875 / 5	628
Not reported	7 LONG LAKE ROAD	AC876 / 5	628
Not reported	7 LONG LAKE ROAD	AC877 / 5	628
Not reported	7 LONG LAKE ROAD	AC878 / 5	628
Not reported	7 LONG LAKE ROAD	AC879 / 5	629
Not reported	7 LONG LAKE ROAD	AC880 / 5	629
Not reported	7 LONG LAKE ROAD	AC881 / 5	629
Not reported	7 LONG LAKE ROAD	AC882 / 5	629
7 LONG LAKE ROAD System ID:: 4813	7 LONG LAKE ROAD	AC883 / 5	630
Not reported	7 LONG LAKE ROAD	AC884 / 5	630
7 LONG LAKE ROAD System ID:: 5478	7 LONG LAKE ROAD	AC885 / 5	630
Not reported	7 LONG LAKE RD	AC886 / 5	630
Not reported	7 LONG LAKE ROAD	AC887 / 5	631
Not reported	7 LONG LAKE ROAD	AC888 / 5	631
Not reported	7 LONG LAKE ROAD	AC889 / 5	631
Not reported	7 LONG LAKE ROAD	AC890 / 5	631
Not reported	7 LONG LAKE ROAD	AC891 / 5	632
Not reported	7 LONG LAKE ROAD	AC892 / 5	632
Not reported	7 LONG LAKE ROAD	AC893 / 5	632
Not reported	7 LONG LAKE ROAD	AC894 / 5	632
Not reported	7 LONG LAKE ROAD	AC895 / 5	633
Not reported	7 LONG LAKE ROAD	AC896 / 5	633
Not reported	7 LONG LAKE ROAD	AC897 / 5	633
Not reported	7 LONG LAKE ROAD	AC898 / 5	633
Not reported	7 LONG LAKE RD	AC899 / 5	634
Not reported	7 LONG LAKE ROAD	AC900 / 5	634
Not reported	7 LONG LAKE ROAD	AC901 / 5	634
Not reported	7 LONG LAKE ROAD	AC902 / 5	634
Not reported	7 LONG LAKE ROAD	AC903 / 5	635
Not reported	7 LONG LAKE ROAD	AC904 / 5	635
Not reported	7 LONG LAKE ROAD	AC905 / 5	635
Not reported	7 LONG LAKE ROAD	AC906 / 5	635
Not reported	7 LONG LAKE ROAD	AC907 / 5	636

EXECUTIVE SUMMARY

<u>Site</u>	<u>Address</u>	<u>Map ID / Focus Map(s)</u>	<u>Page</u>
Not reported	7 LONG LAKE ROAD	AC908 / 5	636
Not reported	7 LONG LAKE ROAD	AC909 / 5	636
Not reported	7 LONG LAKE ROAD	AC910 / 5	636
Not reported	7 LONG LAKE ROAD	AC911 / 5	637
Not reported	7 LONG LAKE ROAD	AC912 / 5	637
Not reported	7 LONG LAKE ROAD	AC913 / 5	637
Not reported	7 LONG LAKE ROAD	AC914 / 5	637
Not reported	7 LONG LAKE ROAD	AC915 / 5	638
Not reported	7 LONG LAKE ROAD	AC916 / 5	638
Not reported	7 LONG LAKE ROAD	AC917 / 5	638
Not reported	7 LONG LAKE ROAD	AC918 / 5	638
Not reported	7 LONG LAKE ROAD	AC919 / 5	639
Not reported	7 LONG LAKE ROAD	AC920 / 5	639
Not reported	7 LONG LAKE ROAD	AC921 / 5	639
Not reported	7 LONG LAKE ROAD	AC922 / 5	639
Not reported	7 LONG LAKE ROAD	AC923 / 5	640
Not reported	7 LONG LAKE ROAD	AC924 / 5	640
Not reported	7 LONG LAKE ROAD	AC925 / 5	640
Not reported	7 LONG LAKE ROAD	AC926 / 5	640
Not reported	7 LONG LAKE RD	AC927 / 5	641
Not reported	7 LONG LAKE ROAD	AC928 / 5	641
Not reported	7 LONG LAKE ROAD	AC929 / 5	641
Not reported	7 LONG LAKE ROAD	AC930 / 5	641
Not reported	7 LONG LAKE ROAD	AC931 / 5	642
Not reported	7 LONG LAKE ROAD	AC932 / 5	642
Not reported	7 LONG LAKE ROAD	AC933 / 5	642
Not reported	7 LONG LAKE ROAD	AC934 / 5	642
Not reported	7 LONG LAKE ROAD	AC935 / 5	643
Not reported	7 LONG LAKE ROAD	AC936 / 5	643
Not reported	7 LONG LAKE ROAD	AC937 / 5	643
Not reported	7 LONG LAKE ROAD	AC938 / 5	643
Not reported	7 LONG LAKE ROAD	AC939 / 5	644
Not reported	7 LONG LAKE ROAD	AC940 / 5	644
Not reported	7 LONG LAKE ROAD	AC941 / 5	644
Not reported	7 LONG LAKE ROAD	AC942 / 5	644
Not reported	7 LONG LAKE ROAD	AC943 / 5	645
Not reported	7 LONG LAKE ROAD	AC944 / 5	645
Not reported	7 LONG LAKE ROAD	AC945 / 5	645
Not reported	7 LONG LAKE ROAD	AC946 / 5	645
Not reported	7 LONG LAKE RD	AC947 / 5	646
Not reported	7 LONG LAKE RD	AC948 / 5	646
Not reported	7 LONG LAKE ROAD	AC949 / 5	646
Not reported	7 LONG LAKE ROAD	AC950 / 5	646
Not reported	7 LONG LAKE RD	AC951 / 5	647
Not reported	7 LONG LAKE RD	AC952 / 5	647
Not reported	7 LONG LAKE ROAD	AC953 / 5	647
Not reported	7 LONG LAKE ROAD	AC954 / 5	647
Not reported	7 LONG LAKE ROAD	AC955 / 5	648
Not reported	7 LONG LAKE ROAD	AC956 / 5	648
Not reported	7 LONG LAKE ROAD	AC957 / 5	648
Not reported	7 LONG LAKE ROAD	AC958 / 5	648
Not reported	7 LONG LAKE RD	AC959 / 5	649
Not reported	7 LONG LAKE RD	AC960 / 5	649
Not reported	7 LONG LAKE ROAD	AC961 / 5	649
Not reported	7 LONG LAKE RD	AC962 / 5	649
Not reported	7 LONG LAKE RD	AC963 / 5	650

EXECUTIVE SUMMARY

<u>Site</u>	<u>Address</u>	<u>Map ID / Focus Map(s)</u>	<u>Page</u>
Not reported	7 LONG LAKE ROAD	AC964 / 5	650
Not reported	7 LONG LAKE RD	AC965 / 5	650
Not reported	7 LONG LAKE ROAD	AC966 / 5	650
Not reported	7 LONG LAKE RD	AC967 / 5	651
Not reported	7 LONG LAKE RD	AC968 / 5	651
Not reported	7 LONG LAKE RD	AC969 / 5	651
Not reported	7 LONG LAKE ROAD	AC970 / 5	651
Not reported	7 LONG LAKE ROAD	AC971 / 5	652
Not reported	7 LONG LAKE ROAD	AC972 / 5	652
Not reported	7 LONG LAKE ROAD	AC973 / 5	652
Not reported	7 LONG LAKE BLVD	AC974 / 5	652
Not reported	7 LONG LAKE ROAD	AC975 / 5	653
Not reported	7 LONG LAKE ROAD	AC976 / 5	653
Not reported	7 LONG LAKE ROAD	AC977 / 5	653
Not reported	7 LONG LAKE ROAD	AC978 / 5	653
Not reported	7 LONG LAKE ROAD	AC979 / 5	654
Not reported	7 LONG LAKE ROAD	AC980 / 5	654
Not reported	7 LONG LAKE RD	AC981 / 5	654
Not reported	7 LONG LAKE ROAD	AC982 / 5	654
Not reported	7 LONG LAKE ROAD	AC983 / 5	655
Not reported	7 LONG LAKE RD	AC985 / 5	656
Not reported	7 LONG LAKE ROAD	AC986 / 5	656
Not reported	7 LONG LAKE ROAD	AC987 / 5	657
Not reported	7 LONG LAKE RD	AC988 / 5	657
Not reported	7 LONG LAKE ROAD	AC989 / 5	657
Not reported	7 LONG LAKE ROAD	AC990 / 5	657
Not reported	7 LONG LAKE ROAD	AC991 / 5	658
Not reported	7 LONG LAKE RD	AC992 / 5	658
Not reported	7 LONG LAKE RD	AC993 / 5	658
Not reported	7 LONG LAKE RD	AC994 / 5	658
Not reported	7 LONG LAKE ROD	AC995 / 5	659
Not reported	7 LONG LAKE ROAD	AC996 / 5	659
Not reported	7 LONG LAKE RD	AC997 / 5	659
Not reported	7 LONG LAKE ROAD	AC998 / 5	659
Not reported	7 LONG LAKE ROAD	AC999 / 5	660
Not reported	7 LONG LAKE RD	AC1000 / 5	660
Not reported	7 LONG LAKE ROAD	AC1001 / 5	660
Not reported	7 LONG LAKE ROAD	AC1002 / 5	660
Not reported	7 LONG LAKE RD	AC1003 / 5	661
Not reported	7 LONG LAKE RD	AC1004 / 5	661
Not reported	7 LONG LAKE ROAD	AC1005 / 5	661
Not reported	7 LONG LAKE ROAD	AC1006 / 5	661
Not reported	7 LONG LAKE ROAD	AC1007 / 5	662
Not reported	7 LONG LAKE RD	AC1008 / 5	662
Not reported	7 LONG LAKE ROAD	AC1009 / 5	662
Not reported	7 LONG LAKE BLVD	AC1010 / 5	662
Not reported	7 LONG LAKE ROAD	AC1011 / 5	663
Not reported	7 LONG LAKE RD	AC1012 / 5	663
Not reported	7 LONG LAKE ROAD	AC1013 / 5	663
Not reported	7 LONG LAKE ROAD	AC1014 / 5	663
Not reported	7 LONG LAKE ROAD	AC1015 / 5	664
Not reported	7 LONG LAKE ROAD	AC1016 / 5	664
Not reported	7 LONG LAKE ROAD	AC1017 / 5	664
Not reported	7 LONG LAKE ROAD	AC1018 / 5	664
Not reported	7 LONG LAKE ROAD	AC1019 / 5	665
Not reported	7 LONG LAKE RD	AC1020 / 5	665

EXECUTIVE SUMMARY

<u>Site</u>	<u>Address</u>	<u>Map ID / Focus Map(s)</u>	<u>Page</u>
Not reported	7 LONG LAKE ROAD	AC1021 / 5	665
Not reported	7 LONG LAKE ROAD	AC1022 / 5	665
Not reported	7 LONG LAKE ROAD	AC1023 / 5	666
Not reported	7 LONG LAKE ROAD	AC1024 / 5	666
Not reported	7 LONG LAKE ROAD	AC1025 / 5	666
Not reported	7 LONG LAKE RD	AC1026 / 5	666
7 LONG LAKE ROAD System ID:: 5337	7 LONG LAKE ROAD	AC1027 / 5	667
Not reported	7 LONG LAKE ROAD	AC1028 / 5	667
Not reported	7 LONG LAKE RD	AC1029 / 5	667
Not reported	7 LONG LAKE ROAD	AC1030 / 5	667
Not reported	7 LONG LAKE RD	AC1031 / 5	668
Not reported	7 LONG LAKE ROAD	AC1032 / 5	668
Not reported	7 LONG LAKE ROAD	AC1033 / 5	668
Not reported	7 LONG LAKE RD	AC1034 / 5	668
Not reported	7 LONG LAKE RD	AC1035 / 5	669
Not reported	7 LONG LAKE ROAD	AC1036 / 5	669
7 LONG LAKE RD. System ID:: 394043	7 LONG LAKE RD.	AC1037 / 5	669
Not reported	7 LONG LAKE ROAD	AC1038 / 5	669
Not reported	7 LONG LAKE RD	AC1039 / 5	670
Not reported	7 LONG LAKE ROAD	AC1040 / 5	670
Not reported	7 LONG LAKE ROAD	AC1041 / 5	670
Not reported	7 LONG LAKE ROAD	AC1042 / 5	670
Not reported	7 LONG LAKE ROAD	AC1043 / 5	671
Not reported	7 LONG LAKE ROAD	AC1044 / 5	671
Not reported	7 LONG LAKE RD	AC1045 / 5	671
Not reported	7 LONG LAKE ROAD	AC1046 / 5	671
Not reported	7 LONG LAKE BLVD	AC1047 / 5	672
Not reported	7 LONG LAKE ROAD	AC1048 / 5	672
Not reported	7 LONG LAKE ROAD	AC1049 / 5	672
Not reported	7 LONG LAKE ROAD	AC1050 / 5	672
Not reported	7 LONG LAKE ROAD	AC1051 / 5	673
Not reported	7 LONG LAKE ROAD	AC1052 / 5	673
Not reported	7 LONG LAKE ROAD	AC1053 / 5	673
Not reported	7 LONG LAKE ROAD	AC1054 / 5	673
Not reported	7 LONG LAKE ROAD	AC1055 / 5	674
Not reported	7 LONG LAKE ROAD	AC1056 / 5	674
Not reported	7 LONG LAKE RD	AC1057 / 5	674
Not reported	7 LONG LAKE ROAD	AC1058 / 5	674
Not reported	7 LONG LAKE ROAD	AC1059 / 5	675
Not reported	7 LONG LAKE RD	AC1060 / 5	675
Not reported	7 LONG LAKE ROAD	AC1061 / 5	675
Not reported	7 LONG LAKE ROAD	AC1062 / 5	675
Not reported	7 LONG LAKE ROAD	AC1063 / 5	676
Not reported	7 LONG LAKE ROAD	AC1064 / 5	676
Not reported	7 LONG LAKE ROAD	AC1065 / 5	676
Not reported	7 LONG LAKE ROAD	AC1066 / 5	676
Not reported	7 LONG LAKE ROAD	AC1067 / 5	677
Not reported	7 LONG LAKE ROAD	AC1068 / 5	677
Not reported	7 LONG LAKE ROAD	AC1069 / 5	677
Not reported	7 LONG LAKE ROAD	AC1070 / 5	677
Not reported	7 LONG LAKE ROAD	AC1071 / 5	678
Not reported	7 LONG LAKE ROAD	AC1072 / 5	678
Not reported	7 LONG LAKE ROAD	AC1073 / 5	678

EXECUTIVE SUMMARY

<u>Site</u>	<u>Address</u>	<u>Map ID / Focus Map(s)</u>	<u>Page</u>
Not reported	7 LONG LAKE ROAD	AC1074 / 5	678
Not reported	7 LONG LAKE ROAD	AC1075 / 5	679
Not reported	7 LONG LAKE BLVD	AC1076 / 5	679
Not reported	7 LONG LAKE ROAD	AC1077 / 5	679
Not reported	7 LONG LAKE ROAD	AC1078 / 5	679
Not reported	7 LONG LAKE ROAD	AC1079 / 5	680
Not reported	7 LONG LAKE ROAD	AC1080 / 5	680
Not reported	7 LONG LAKE ROAD	AC1081 / 5	680
Not reported	7 LONG LAKE ROAD	AC1082 / 5	680
Not reported	7 LONG LAKE ROAD	AC1083 / 5	681
Not reported	7 LONG LAKE ROAD	AC1084 / 5	681
Not reported	7 LONG LAKE ROAD	AC1085 / 5	681
Not reported	7 LONG LAKE	AC1086 / 5	681
Not reported	7 LONG LAKE ROAD	AC1087 / 5	682
Not reported	7 LONG LAKE BLVD	AC1088 / 5	682
Not reported	7 LONG LAKE ROAD	AC1089 / 5	682
Not reported	7 LONG LAKE RD	AC1090 / 5	682
Not reported	7 LONG LAKE ROAD	AC1091 / 5	683
Not reported	7 LONG LAKE ROAD	AC1092 / 5	683
Not reported	7 LONG LAKE ROAD	AC1093 / 5	683
Not reported	7 LONG LAKE ROAD	AC1094 / 5	683
Not reported	7 LONG LAKE RD	AC1095 / 5	684
Not reported	7 LONG LAKE ROAD	AC1096 / 5	684
Not reported	7 LONG LAKE ROAD	AC1097 / 5	684
Not reported	7 LONG LAKE ROAD	AC1098 / 5	684
Not reported	7 LONG LAKE RD	AC1099 / 5	685
Not reported	7 LONG LAKE ROAD	AC1100 / 5	685
Not reported	7 LONG LAKE RD	AC1101 / 5	685
Not reported	7 LONG LAKE ROAD	AC1102 / 5	685
Not reported	7 LONG LAKE ROAD	AC1103 / 5	686
Not reported	7 LONG LAKE ROAD	AC1104 / 5	686
Not reported	7 LONG LAKE ROAD	AC1105 / 5	686
Not reported	7 LONG LAKE ROAD	AC1106 / 5	686
Not reported	7 LONG LAKE ROAD	AC1107 / 5	687
Not reported	7 LONG LAKE ROAD	AC1108 / 5	687
Not reported	7 LONG LAKE ROAD	AC1109 / 5	687
Not reported	7 LONG LAKE ROAD	AC1110 / 5	687
Not reported	7 LONG LAKE ROAD	AC1111 / 5	688
Not reported	7 LONG LAKE ROAD	AC1112 / 5	688
Not reported	7 LONG LAKE RD	AC1113 / 5	688
Not reported	7 LONG LAKE ROAD	AC1114 / 5	688
Not reported	7 LONG LAKE ROAD	AC1115 / 5	689
Not reported	7 LONG LAKE ROAD	AC1116 / 5	689
Not reported	7 LONG LAKE ROAD	AC1117 / 5	689
Not reported	7 LONG LAKE ROAD	AC1118 / 5	689
Not reported	7 LONG LAKE ROAD	AC1119 / 5	690
Not reported	7 LONG LAKE ROAD	AC1120 / 5	690
Not reported	7 LONG LAKE RD	AC1121 / 5	690
Not reported	7 LONG LAKE ROAD	AC1122 / 5	690
Not reported	7 LONG LAKE ROAD	AC1123 / 5	691
Not reported	7 LONG LAKE RD	AC1124 / 5	691
Not reported	7 LONG LAKE ROAD	AC1125 / 5	691
Not reported	7 LONG LAKE ROAD	AC1126 / 5	691
Not reported	7 LONG LAKE RD	AC1127 / 5	692
Not reported	7 LONG LAKE ROAD	AC1128 / 5	692
7 LONG LAKE ROAD	7 LONG LAKE ROAD	AC1129 / 5	692

EXECUTIVE SUMMARY

System ID:: 872			
Not reported	7 LONG LAKE ROAD	AC1130 / 5	692
Not reported	7 LONG LAKE ROAD	AC1131 / 5	693
7 LONG LAKE ROAD	7 LONG LAKE ROAD	AC1132 / 5	693
System ID:: 406407			
7 LONG LAKE ROAD	7 LONG LAKE ROAD	AC1133 / 5	693
System ID:: 813			
Not reported	7 LONG LAKE RD.	AC1134 / 5	693
Not reported	7 LONG LAKE ROAD	AC1135 / 5	694
Not reported	7 LONG LAKE ROAD	AC1136 / 5	694
7 LONG LAKE ROAD	7 LONG LAKE ROAD	AC1137 / 5	694
System ID:: 936			
Not reported	7 LONG LAKE ROAD	AC1138 / 5	694
7 LONG LAKE RD.	7 LONG LAKE RD.	AC1139 / 5	695
System ID:: 406820			
Not reported	7 LONG LAKE ROAD	AC1140 / 5	695
Not reported	7 LONG LAKE RD	AC1141 / 5	695
Not reported	7 LONG LAKE RD	AC1142 / 5	695
7 LONG LAKE ROAD	7 LONG LAKE ROAD	AC1143 / 5	696
System ID:: 960			
7 LONG LAKE RD.	7 LONG LAKE RD.	AC1144 / 5	696
System ID:: 406409			
Not reported	7 LONG LAKE RD	AC1145 / 5	696
Not reported	7 LONG LAKE ROAD	AC1146 / 5	696
7 LONG LAKE ROAD	7 LONG LAKE ROAD	AC1147 / 5	697
System ID:: 406379			
7 LONG LAKE ROAD	7 LONG LAKE ROAD	AC1148 / 5	697
System ID:: 797			
7 LONG LAKE ROAD	7 LONG LAKE ROAD	AC1149 / 5	697
System ID:: 409771			
Not reported	7 LONG LAKE ROAD	AC1150 / 5	697
Not reported	7 LONG LAKE ROAD	AC1151 / 5	698
7 LONG LAKE ROAD	7 LONG LAKE ROAD	AC1152 / 5	698
System ID:: 1260			
7 LONG LAKE ROAD	7 LONG LAKE ROAD	AC1153 / 5	698
System ID:: 1208			
7 LONG LAKE ROAD	7 LONG LAKE ROAD	AC1154 / 5	698
System ID:: 409772			
Not reported	7 LONG LAKE ROAD	AC1155 / 5	699
Not reported	7 LONG LAKE ROAD	AC1156 / 5	699
Not reported	7 LONG LAKE ROAD	AC1157 / 5	699
Not reported	7 LONG LAKE ROAD	AC1158 / 5	699
Not reported	7 LONG LAKE ROAD	AC1159 / 5	700
Not reported	7 LONG LAKE ROAD	AC1160 / 5	700
7 LONG LAKE ROAD	7 LONG LAKE ROAD	AC1161 / 5	700
System ID:: 409773			
Not reported	7 LONG LAKE RD	AC1162 / 5	700
Not reported	7 LONG LAKE ROAD	AC1163 / 5	701
7 LONG LAKE ROAD	7 LONG LAKE ROAD	AC1164 / 5	701
System ID:: 2672			
7 LONG LAKE ROAD	7 LONG LAKE ROAD	AC1165 / 5	701

EXECUTIVE SUMMARY

System ID:: 407273			
7 LONG LAKE ROAD	7 LONG LAKE ROAD	AC1166 / 5	701
System ID:: 407236			
Not reported	7 LONG LAKE ROAD	AC1167 / 5	702
7 LONG LAKE ROAD	7 LONG LAKE ROAD	AC1168 / 5	702
System ID:: 407274			
7 LONG LAKE ROAD	7 LONG LAKE ROAD	AC1169 / 5	702
System ID:: 409135			
7 LONG LAKE ROAD	7 LONG LAKE ROAD	AC1170 / 5	702
System ID:: 409137			
7 LONG LAKE RD.	7 LONG LAKE RD.	AC1171 / 5	703
System ID:: 409928			
7 LONG LAKE RD.	7 LONG LAKE RD.	AC1172 / 5	703
System ID:: 407964			
7 LONG LAKE RD	7 LONG LAKE RD	AC1173 / 5	703
System ID:: 408615			
Not reported	7 LONG LAKE ROAD	AC1174 / 5	703
7 LONG LAKE ROAD	7 LONG LAKE ROAD	AC1175 / 5	704
System ID:: 403731			
Not reported	7 LONG LAKE ROAD	AC1176 / 5	704
7 LONG LAKE RD.	7 LONG LAKE RD.	AC1177 / 5	704
System ID:: 403605			
Not reported	7 LONG LAKE RD	AC1178 / 5	704
7 LONG LAKE RD.	7 LONG LAKE RD.	AC1179 / 5	705
System ID:: 403573			
7 LONG LAKE ROAD	7 LONG LAKE ROAD	AC1180 / 5	705
System ID:: 949			
7 LONG LAKE ROAD	7 LONG LAKE ROAD	AC1181 / 5	705
System ID:: 891			
7 LONG LAKE ROAD	7 LONG LAKE ROAD	AC1182 / 5	705
System ID:: 404730			
7 LONG LAKE RD.	7 LONG LAKE RD.	AC1183 / 5	706
System ID:: 404723			
Not reported	7 LONG LAKE ROAD	AC1184 / 5	706
7 LONG LAKE ROAD	7 LONG LAKE ROAD	AC1185 / 5	706
System ID:: 404027			
7 LONG LAKE ROAD	7 LONG LAKE ROAD	AC1186 / 5	706
System ID:: 401163			
7 LONG LAKE RD.	7 LONG LAKE RD.	AC1187 / 5	707
System ID:: 401323			
7 LONG LAKE ROAD	7 LONG LAKE ROAD	AC1188 / 5	707
System ID:: 401143			
7 LONG LAKE ROAD	7 LONG LAKE ROAD	AC1189 / 5	707
System ID:: 401142			
Not reported	7 LONG LAKE ROAD	AC1190 / 5	707
7 LONG LAKE RD.	7 LONG LAKE RD.	AC1191 / 5	708
System ID:: 401641			
7 LONG LAKE ROAD	7 LONG LAKE ROAD	AC1192 / 5	708

EXECUTIVE SUMMARY

System ID:: 946			
7 LONG LAKE RD.	7 LONG LAKE RD.	AC1193 / 5	708
System ID:: 403519			
Not reported	7 LONG LAKE ROAD	AC1194 / 5	708
7 LONG LAKE ROAD	7 LONG LAKE ROAD	AC1195 / 5	709
System ID:: 409927			
Not reported	7 LONG LAKE ROAD	AC1197 / 5	709
Not reported	7 LONG LAKE ROAD	AC1198 / 5	709
Not reported	7 LONG LAKE ROAD	AC1199 / 5	710
Not reported	7 LONG LAKE ROAD	AC1200 / 5	710
Not reported	7 LONG LAKE ROAD	AC1201 / 5	710
Not reported	7 LONG LAKE ROAD	AC1202 / 5	710
7 LONG LAKE ROAD	7 LONG LAKE ROAD	AC1203 / 5	711
System ID:: 405478			
Not reported	7 LONG LAKE ROAD	AC1204 / 5	711
7 LONG LAKE ROAD	7 LONG LAKE ROAD	AC1205 / 5	711
System ID:: 2731			
7 LONG LAKE ROAD	7 LONG LAKE ROAD	AC1206 / 5	711
System ID:: 591			
Not reported	7 LONG LAKE RD.	AC1207 / 5	712
Not reported	7 LONG LAKE ROAD	AC1208 / 5	712
7 LONG LAKE ROAD	7 LONG LAKE ROAD	AC1209 / 5	712
System ID:: 405479			
Not reported	7 LONG LAKE RD	AC1210 / 5	712
Not reported	7 LONG LAKE ROAD	AC1211 / 5	713
Not reported	7 LONG LAKE ROAD	AC1212 / 5	713
Not reported	7 LONG LAKE ROAD	AC1213 / 5	713
7 LONG LAKE ROAD	7 LONG LAKE ROAD	AC1214 / 5	713
System ID:: 404749			
Not reported	7 LONG LAKE ROAD	AC1215 / 5	714
Not reported	7 LONG LAKE ROAD	AC1216 / 5	714
7 LONG LAKE RD.	7 LONG LAKE RD.	AC1217 / 5	714
System ID:: 405436			
7 LONG LAKE RD.	7 LONG LAKE RD.	AC1218 / 5	714
System ID:: 404792			
Not reported	7 LONG LAKE RD	AC1219 / 5	715
Not reported	7 LONG LAKE ROAD	AC1220 / 5	715
Not reported	7 LONG LAKE ROAD	AC1221 / 5	715
Not reported	7 LONG LAKE RD	AC1222 / 5	715
7 LONG LAKE ROAD	7 LONG LAKE ROAD	AC1223 / 5	716
System ID:: 1218			
Not reported	7 LONG LAKE RD	AC1224 / 5	716
Not reported	7 LONG LAKE ROAD	AC1225 / 5	716
Not reported	7 LONG LAKE ROAD	AC1226 / 5	716
Not reported	7 LONG LAKE ROAD	AC1227 / 5	717
Not reported	7 LONG LAKE ROAD	AC1228 / 5	717
Not reported	7 LONG LAKE ROAD	AC1229 / 5	717
7 LONG LAKE ROAD	7 LONG LAKE ROAD	AC1230 / 5	717
System ID:: 5019			
Not reported	7 LONG LAKE RD	AC1231 / 5	718
Not reported	7 LONG LAKE RD	AC1232 / 5	718
7 LONG LAKE RD.	7 LONG LAKE RD.	AC1233 / 5	718

EXECUTIVE SUMMARY

System ID:: 409807			
Not reported	7 LONG LAKE RD	AC1234 / 5	718
7 LONG LAKE ROAD	7 LONG LAKE ROAD	AC1235 / 5	719
System ID:: 2718			
Not reported	7 LONG LAKE RD	AC1236 / 5	719
Not reported	7 LONG LAKE RD	AC1237 / 5	719
Not reported	7 LONG LAKE ROAD	AC1238 / 5	719
Not reported	7 LONG LAKE ROAD	AC1239 / 5	720
Not reported	7 LONG LAKE RD	AC1240 / 5	720
Not reported	7 LONG LAKE RD	AC1241 / 5	720
Not reported	7 LONG LAKE ROAD	AC1242 / 5	720
7 LONG LAKE RD.	7 LONG LAKE RD.	AC1243 / 5	721
System ID:: 409818			
Not reported	7 LONG LAKE RD	AC1244 / 5	721
Not reported	7 LONG LAKE RD	AC1245 / 5	721
7 LONG LAKE ROAD	7 LONG LAKE ROAD	AC1246 / 5	721
System ID:: 5029			
Not reported	7 LONG LAKE RD	AC1247 / 5	722
7 LONG LAKE RD	7 LONG LAKE RD	AC1248 / 5	722
System ID:: 5222			
Not reported	7 LONG LAKE ROAD	AC1249 / 5	722
Not reported	7 LONG LAKE ROAD	AC1250 / 5	722
7 LONG LAKE ROAD	7 LONG LAKE ROAD	AC1251 / 5	723
System ID:: 5326			
Not reported	7 LONG LAKE ROAD	AC1252 / 5	723
7 LONG LAKE ROAD	7 LONG LAKE ROAD	AC1253 / 5	723
System ID:: 4871			
Not reported	7 LONG LAKE ROAD	AC1254 / 5	723
Not reported	7 LONG LAKE ROAD	AC1255 / 5	724
Not reported	7 LONG LAKE ROAD	AC1256 / 5	724
Not reported	7 LONG LAKE ROAD	AC1257 / 5	724
Not reported	7 LONG LAKE RD	AC1258 / 5	724
Not reported	7 LONG LAKE RD	AC1259 / 5	725
Not reported	7 LONG LAKE RD	AC1260 / 5	725
Not reported	7 LONG LAKE RD	AC1261 / 5	725
Not reported	7 LONG LAKE RD	AC1262 / 5	725
Not reported	7 LONG LAKE ROAD	AC1263 / 5	726
Not reported	7 LONG LAKE RD	AC1264 / 5	726
Not reported	7 LONG LAKE ROAD	AC1265 / 5	726
Not reported	7 LONG LAKE ROAD	AC1266 / 5	726
Not reported	7 LONG LAKE ROAD	AC1267 / 5	727
Not reported	7 LONG LAKE RD	AC1269 / 5	739
77 LONG LAKE ROAD	77 LONG LAKE ROAD	1270 / 6	740
7 LONG ROAD	7 LONG ROAD	1288 / 6	773
System ID:: 901			
Not reported	5635 HADLEY AVE NO	AJ1297 / 6	806
Not reported	7200 34TH AVE S	1487 / 10	1176
Not reported	3344 HADLEY AVE NORT	1488 / 10	1176
Not reported	7261 STILLWATER BLVD	CI1553 / 17	1340

EXECUTIVE SUMMARY

MN SPILLS: Spills Database

A review of the MN SPILLS list, as provided by EDR, and dated 05/03/2019 has revealed that there are 211 MN SPILLS sites within the requested target property.

<u>Site</u>	<u>Address</u>	<u>Map ID / Focus Map(s)</u>	<u>Page</u>
MERCURY THERMOMETER	91 BIRCH STREET	4 / 2	175
UNITED WASTE SYSTEMS	8678 75TH ST N	B6 / 3	179
XCEL ENERGY	8757 75TH STREET NOR	13 / 3	207
FREEDOM VALU CENTER	780 STILLWATER RD	17 / 2	213
UNKNOWN	WARNER RD & STILLWAT	E18 / 2	216
XCEL ENERGY - MINNEA	STILLWATER ROAD AND	F24 / 2	231
CITY OF MAHTOMEDI -	700 STILLWATER ROAD	D26 / 2	233
MAHTOMEDI FIRE DEPAR	800 STILLWATER ROAD	36 / 2	253
STENEMAN CONCRETE PR	MCGREGOR & DARTMORE	40 / 2	259
UNKNOWN	81 WILDWOOD BEACH RD	42 / 2	293
KATH CO	73 WILDWOOD BEACH RO	46 / 2	309
MET COUNCIL ENV. SER	BIRCHWOOD & WILDWARD	50 / 2	315
SEWAGE INTERCEPTOR	170 VIEW ROAD	52 / 2	319
BLOCKED SEWER LINE	217 WEDGEWOOD DR & L	N55 / 1	323
MAHTOMEDI WATER SYST	201 WEDGEWOOD DRV	N57 / 1	324
MATTSON ERIC	193 S ROBERT ST	Q62 / 2	333
AMHOIST	63 S ROBERT ST (MW 3	R66 / 2	337
AMHOIST	63 S ROBERT ST (MW 1	R68 / 2	339
NORTHERN STATES POWE	COUNTY ROAD E & CENT	P82 / 1	366
XCEL ENERGY	LINCOLN TOWN RD & RO	O83 / 2	367
AMERICAN RED CROSS	100 SOUTH ROBERT STR	R85 / 2	368
XCEL ENERGY - MINNEA	830 WILDWOOD	U91 / 1	377
BLACK HORSE CARRIERS	750 WILDWOOD RD	V94 / 1	379
CVS PHARMACY 1776	2730 COUNTY ROAD E	95 / 1	380
FREEDOM VALUE CENTER	1000 WILDWOOD RD	W97 / 1	382
NORTHERN STATES POWE	200 WEDGEWOOD DR	99 / 1	392
XCEL ENERGY - TRANSF	591 EDITH AVENUE	100 / 2	393
ORROCK	175 WEDGEWOOD	101 / 5	394
NORTHEAST METRO TECH	3300 CENTURY AVENUE	X110 / 5	407
NSP	3363 GLEN OAKS AVE	115 / 5	424
EVERGREEN LAWNS	2567 ORCHARD LN	Y117 / 5	426
XCEL ENERGY -	280 WINDSOR LANE	118 / 6	426
XCEL ENERGY - TRANSF	8324 60TH STREET N	120 / 6	428
VEHICLE OWNER UNKNOW	2666 SUMAC RIDGE	121 / 5	429
CITIZEN	3211 CENTURY AVE N	AA125 / 5	434
Not reported	65 LONG LAKE DR	126 / 6	436
SPEEDWAY SUPERAMERIC	3155 CENTURY AVE	AA127 / 5	437
SUPER AMERICA	3155 CENTURY AVE	AA128 / 5	438
MAHTOMEDI PUBLIC WOR	30 LONG LAKE ROAD	AB129 / 6	439
MET COUNCIL METROPOL	29 LONG LAKE ROAD	AB130 / 6	440
FEDEX GROUND PACKAGE	7 LONG LAKE RD	AC1268 / 5	727
Not reported	325 60TH ST N	1271 / 6	740
SUPERAMERICA	3155 CENTURY AVE	AE1275 / 5	746
SUPERAMERICA 4317	3155 CENTURY AVE N	AE1277 / 5	749
NORTHERN TIER RETAIL	3122 CENTURY AVE	AF1278 / 5	750
CROIX OIL COMPANY	3122 CENTURY AVE N	AF1280 / 5	762
XCEL ENERGY	OAKDALE DRIVE SOUTH	1283 / 6	766
BAREFOOT GRASS	HIGHWAY 36 & HILTON	1284 / 6	767
XCEL ENERGY TRANSFOR	HWY 36 AND KEATS	1285 / 7	768
FRANK BASTYER RESIDE	3498 LONG LAKE RD	AH1286 / 6	769
PRAIRIE HAMLET HOMEO	9902 59TH ST CT. N	1289 / 7	773
Not reported	5790 HIGHLAND TRAIL	1293 / 6	788

EXECUTIVE SUMMARY

<u>Site</u>	<u>Address</u>	<u>Map ID / Focus Map(s)</u>	<u>Page</u>
MILLS FLEET FARM - O	5635 HADLEY AVE N	AJ1294 / 6	789
FLEET FARM	5635 HADLEY AVENUE N	AJ1295 / 6	795
CITY OF MAPLEWOOD	CENTURY AVE AND JOY	AK1298 / 5	807
CAR IN SILVER LAKE	HWY 120 AND JOY ROAD	AK1299 / 5	808
LONG LAKE	HWY 36 AND I 694	1301 / 6	810
MILLS PROPERTIES INC	HADLEY AVE N 5600 BL	1304 / 6	814
UNKNOWN	694, S OF HIGHWAY 36	1305 / 6	815
MILLS FLEET FARM - O	5501 HADLEY AVENUE	1306 / 6	816
NORTHERN STATES POWE	6632 HWY 36	1309 / 6	822
CHATEAU PROPERTIES	6488 UPPER 54TH ST	1312 / 6	826
WAYNE TRANSPORT	HWY 36 FLEET FARM	AM1313 / 6	827
WAYNE TRANSPORT AT F	5501 HADLEY AVE N	AM1314 / 6	828
Not reported	5293 KEATS AVE N	1315 / 7	831
BROWN TANK LLC	6995 55TH ST N	1316 / 6	832
OAKDALE CARIBOU COFF	6014 HIGHWAY 36 BLVD	AP1327 / 5	860
ARVOLD CHIROPRACTIC	6028 HIGHWAY 36 BLVD	AP1329 / 5	874
MULCAHY INC - OAKDAL	5232 GLENBROOK AVE N	1330 / 5	875
XCEL ENERGY	5150 HILLTOP AVE N	1332 / 6	878
KANE RESIDENCE	5010 KEATS AVE	AQ1335 / 7	883
RAINTREE APTS	50TH ST AND GRENWICH	1343 / 6	893
Not reported	HIGHWAY 36	1344 / 5	894
FOOD-N-FUEL	2652 COUNTY ROAD C	1345 / 5	895
FORMER WISPERING OAK	7103 50TH ST N	1346 / 6	896
SPRINT	HWY 36 & 120	AT1351 / 5	908
TOTAL MART	HWY 36 & 120	AT1352 / 5	909
XCEL ENERGY	4968 OLSON LAKE TRIA	1353 / 6	910
UNKNOWN	NUMBER 36 AND 120	AU1354 / 5	911
WAYNE TRANSPORT	HWY 36 & CO RD 120	AU1355 / 5	912
NORTHWEST BITUMINOUS	HWY 36 & 120	AU1356 / 5	913
MULCAHY CO.	HWY 120 & GEORGIA BL	1363 / 5	923
NORTH ST. PAUL/MAPLE	2710 13TH AVE	AY1373 / 9	937
ISD 622 - NORTH ST.	2710 13TH AVE	AY1377 / 9	940
ANCHOR BANK RJM CONS	2700 E 7TH AVE	1395 / 9	970
Not reported	47TH ST AND HADLEY	1399 / 10	978
UNKNOWN	6300 46TH ST	1410 / 9	994
XCEL ENERGY - MINNEA	4515 JULEP AVE N	1412 / 11	995
CITY OF OAKDALE	4564 OLSON LAKE RD	1413 / 10	996
Not reported	7085 46TH ST N	1414 / 10	997
JOSEPH TILLMAN	6400 45TH ST	1415 / 9	998
YOCUM OIL	4410 HADLEY AVE N	1416 / 10	999
UNKNOWN	JANACA AVE & LAKE JA	BG1418 / 11	1008
TAPESTRY DEVELOPMENT	9968 TAPESTRY ROAD	1420 / 11	1012
WASHINGTON COUNTY SA	NUMEROUS ADDRESSES (BH1421 / 11	1012
XCEL ENERGY TRANSFOR	6040 40TH STREET	1424 / 9	1017
HARVEY JACOBSEN	6956 40TH ST N	1427 / 10	1021
OAKDALE	40TH & GERSHWIN	1429 / 9	1022
ANR COMPANY	694 & 40TH ST	BJ1430 / 10	1023
Not reported	8080 39TH ST	1431 / 10	1024
XCEL ENERGY	3849 GRANADA WAY NOR	1432 / 10	1025
PARK DENTAL LAKE ELM	11240 STILLWATER BLV	BL1436 / 12	1046
XCEL ENERGY	3812 GRANADA AVENUE	1438 / 10	1049
XCEL ENERGY - MINNEA	3764 GRESHAM WAY N	1445 / 10	1080
UNION 76	LAKE ELMO	BP1452 / 12	1097
IMATION CORP.	1 IMATION PLACE	BR1459 / 10	1125
LAKE ELMO - FIRE DEP	3510 LAVERNE AV N	BS1462 / 12	1127
MNDOT EAST METRO DIS	HWY 100, SB, RAMP TO	1463 / 10	1128

EXECUTIVE SUMMARY

<u>Site</u>	<u>Address</u>	<u>Map ID / Focus Map(s)</u>	<u>Page</u>
MNDOT	3485 HADLEY AVE N	BT1467 / 10	1132
MNDOT OAKDALE HEADQU	3485 HADLEY AVENUE N	BT1470 / 10	1145
UNION PACIFIC RAILRO	LAKE ELMO AVE & 33RD	BV1473 / 12	1154
PARKING LOT & DITCH	MNDOT FACILITY-HWY 5	1474 / 10	1155
VALTERS AVIATION INC	3275 MANNING AVE N	BW1476 / 12	1158
MAC LAKE ELMO AIRPOR	3275 MANNING AVE BOX	BW1478 / 12	1166
UNKNOWN RP ASBESTOS	3275 MANNING AVE S	BW1482 / 12	1171
XCEL ENERGY - MINNEA	33RD STEET N AND LAM	1485 / 12	1174
Not reported	AREA OF LAKE ELMO AI	BX1490 / 12	1177
METROPOLITAN AIRPORT	LAKE ELMO	BX1491 / 12	1178
INDEPENDENT DIVERSIF	3344 HADLEY AVE N	BZ1495 / 10	1191
3M	ADDRESS UNKNOWN	1505 / 10	1213
TOM SWENO	9442 STILLWATER BLVD	1508 / 11	1218
UNKNOWN	32ND W OF GRENADA AV	1520 / 10	1256
PFC CONTAMINATION IN	3141 KLONDIKE AVE	1522 / 12	1269
CROWN AUTO - OAKDALE	3115 HADLEY AVE N	CD1527 / 10	1276
XCEL ENERGY	6564 30TH ST N	1534 / 10	1314
XCEL ENERGY - MINNEA	2856 INWOOD AVE	1547 / 11	1332
HACKNEY RESIDENCE -	7383 STILLWATER BLVD	CG1549 / 17	1336
XCEL ENERGY -	2765 GRESHAM AVENUE	1550 / 17	1337
ORROCK	2766 GRESHAM AVENUE	CH1552 / 17	1339
LUBRICATION TECHNOLO	7261 STILLWATER BLVD	CI1555 / 17	1346
FOCUS ENGINEERING -	LAKE ELMO AVENUE AND	CJ1558 / 19	1354
FOCUS ENGINEERING BE	LAKE ELMO AVENUE AND	CJ1559 / 19	1355
XCEL ENERGY - MINNEA	2346 HILO AVE N	1560 / 17	1356
GREENSKEEPER	2209 PARIS AVENUE NO	1564 / 21	1360
UNKNOWN	7651 23RD ST N	1565 / 17	1361
METROPOLITAN MOSQUIT	2164 HALLMARK AVE N	1566 / 17	1362
SMELIK RESIDENCE	2211 HELENA ROAD N	1567 / 17	1363
3M LAKE ELMO	11455 20TH ST N	CL1571 / 19	1368
HAZWASTE FACILITY	1900 HADLEY AVE	CM1577 / 17	1385
ROMAYNE LAOUDNEBACK	7026 19TH ST N #14	1580 / 17	1388
3M	20TH ST	1582 / 19	1390
XCEL ENERGY	1716 HELENA RD N	1583 / 17	1391
TRACY TRIP FUEL	1770 S HWY 95	1584 / 21	1392
CIMMERON PARK	ADDRESS UNKNOWN	1585 / 19	1393
LAKE ELMO PARK RESER	1515 KEATS AVE N	CN1592 / 18	1400
XCEL ENERGY - MINNEA	1550 OLD RIDGE AVE N	1594 / 20	1404
UNK	694 NB, RIGHT SHOULD	1595 / 17	1405
CITY OF OAKDALE	7767 N 15TH ST	1596 / 17	1406
UNKNOWN SOURCE SPILL	15TH ST N AND HELMO	CO1597 / 17	1407
XCEL ENERGY - MINNEA	HELMO & 12TH ST N	1612 / 17	1437
AGGREGATE INDUSTRIES	16164 HUDSON BLVD	CT1621 / 22	1457
CEMSTONE PRODUCTS -	16164 HUDSON BLVD N	CT1622 / 22	1460
TILLER CORP. AT BART	14800 HUDSON BLVD	CU1625 / 22	1466
BARTON SAND & GRAVEL	14800 HUDSON BLVD HI	CU1626 / 22	1468
UNKNOWN	10644 N 10H ST	1635 / 19	1482
CITIZENS	95	1636 / 22	1483
Not reported	50 CIMARRON ST	CZ1640 / 19	1489
NSP	675 CIMARRON	1642 / 19	1492
XCEL ENERGY - HYDRAU	687 CIMARRON	CZ1643 / 19	1493
UNKNOWN	INTERSTATE 94 & SAIN	1644 / 22	1494
OAKDALE FD AND UNKNO	7794 9TH ST N	1645 / 17	1495
OAK-LAND MIDDLE SCHO	820 MANNING AVE N	DA1649 / 19	1499
XCEL ENERGY	623 CIMMERON	1651 / 19	1504
CIMARRON PARK WWTP,		1652 / 19	1505

EXECUTIVE SUMMARY

<u>Site</u>	<u>Address</u>	<u>Map ID / Focus Map(s)</u>	<u>Page</u>
WITT RESIDENCE	870 MIDWEST TRAIL NO	1653 / 20	1505
CIMARRON MOBIL HOME	901 LAKE ELMO AVE N	DB1654 / 19	1506
MAGNUM LTD	SB INWOOD AVENUE AND	1661 / 18	1517
BEANIES @ MAUS LANDI	16777 N 7TH ST	DD1663 / 22	1519
Not reported	187 CIMARRON AVE	DE1664 / 19	1520
Not reported	745 QUIXOTE AVE N	1666 / 28	1523
CIMARRON TRAILER PAR	239 CIMARRON	1667 / 25	1523
TRUGREEN CHEMLAWN	701 HERON CIRCLE	1670 / 23	1528
XCEL ENERGY -	13625 4TH STREET	1673 / 26	1531
LAKELAND AUTO	474 N SAINT CROIX TR	1677 / 28	1546
UNKNOWN	5TH ST & 95	1678 / 28	1547
PRIVATE RESIDENCE WE	16416 5TH ST CT. N	1680 / 28	1548
MOGREN SOD	ADDRESS UNKNOWN	1682 / 25	1550
TOWER DIVISION	15001 HUDSON BLVD.	DG1686 / 27	1554
LIFT STATION #2	802 KEATS AVE NORTH	1690 / 24	1576
OAK MARSH GOLF COURS	8272 N 4TH ST	1692 / 24	1580
CITY OF LAKE ELMO	HUDSON BLVD AND INWO	1693 / 24	1581
UNKNOWN	HIGHWAY 94 WEST- RES	1695 / 27	1586
XCEL ENERGY - MINNEA	10000 HUDSON BLVD	1697 / 24	1588
HOLIDAY GAS STATION	215 MANNING AVE NORT	DH1698 / 25	1589
HOLIDAY STATIONSTORE	215 MANNING AVE N	DH1699 / 25	1590
TOWER ASPHALT INC	15001 HUDSON BLVD	DI1701 / 27	1593
DRAEGER INC	ON 94	DM1710 / 26	1621
ASIAN FOODS	W BOUND I94 MM 255 W	DM1711 / 26	1622
HAMMES SAND & GRAVEL	7XX KEATS AVENUE NOR	1714 / 24	1626
FANTASTIC FINISHES &	11490 HUDSON BLVD N	DO1717 / 25	1630
TRANS-CITY COMPLEX	11490 HUDSON BLVD	DO1723 / 25	1637
LAMPERT LUMBER	9220 HUDSON BLVD N	DQ1730 / 24	1658
ELLIOT CORRINE	I94 & MANNING AVE	DR1731 / 25	1659
ANR FREIGHT SYSTEM I	I94 & COUNTY ROAD 15	DR1732 / 25	1660
EISINGER SANITATION	20 QUEHL AVE S	1733 / 27	1661
INTEGRAF	9772 HUDSON RD	1738 / 24	1666
XCEL ENERGY - MINNEA	84 QUALITY AVE S	1740 / 27	1678
XCEL ENERGY - GENERA	9640 HUDSON ROAD	1742 / 24	1681
EXTENDED STAY AMERIC	10020 HUDSON ROAD	1747 / 24	1688
XCEL ENERGY	12511 HUDSON BLVD	DT1749 / 26	1690
PIONEER TANK LINES I	12501 HUDSON RD S	DT1750 / 26	1691
PIONEER TANK LINES I	12501 HUDSON RD	DT1752 / 26	1695
PIONEER TANK LINES I	12501 HUDSON RD S	DT1755 / 26	1701
FORMER LAKELAND PLAZ	474 SAINT CROIX TRL	DV1764 / 28	1713
XCEL ENERGY	499 QUINLAN AVENUE S	1768 / 28	1727
FLYNN TRANSPORT AT P	497 SETTLER'S RIDGE	DW1773 / 25	1733
PREFERRED SANDS OF M	497 SETTLERS RIDGE P	DW1775 / 25	1734
PREFERRED SANDS	497 SETTLERS RIDGE P	DW1776 / 25	1735
Not reported	497 SETTLERS RIDGE P	DW1777 / 25	1736
NEAR YOUNGBLOOD RESI	947 INDIAN TRAIL	1789 / 26	1751
LANGER RESIDENCE	15404 11TH ST	DY1793 / 27	1755

EXECUTIVE SUMMARY

WI SPILLS: Spills Database

A review of the WI SPILLS list, as provided by EDR, and dated 05/03/2019 has revealed that there are 2 WI SPILLS sites within the requested target property.

<u>Site</u>	<u>Address</u>	<u>Map ID / Focus Map(s)</u>	<u>Page</u>
CITY OF HUDSON Site Id: 50011125 Status: CLOSED	16 1ST ST	CR1610 / 22	1434
ST CROIX RIVER I94 B Site Id: 5949700 Status: CLOSED	I94 BRIDGE	1641 / 22	1491

MN AGSPILLS: Department of Agriculture Spills

A review of the MN AGSPILLS list, as provided by EDR, and dated 05/05/2019 has revealed that there are 7 MN AGSPILLS sites within the requested target property.

<u>Site</u>	<u>Address</u>	<u>Map ID / Focus Map(s)</u>	<u>Page</u>
EVERGREEN LAWNS CORP Facility Id: 95-0441 Date Closed: 1995-07-13	2567 ORCHARD LANE	Y116 / 5	425
Not reported Facility Id: FY90I091 Date Closed: 1993-11-24	2575 OAK DRIVE	119 / 5	427
TRUGREEN/CHEMLAWN Facility Id: CF-7935 Date Closed: 2003-10-16		1403 / 10	983
A N R FREIGHT Facility Id: 92-0243 Date Closed: 1997-11-05	HWY 694 & 40TH ST	BJ1428 / 10	1022
WAYNE TRANSPORT Facility Id: CF-3458 Date Closed: 1999-09-09		CE1535 / 12	1315
Not reported Facility Id: FY84I036 Date Closed: 1984-04-19		CE1536 / 12	1316
ROGER ERICKSON Facility Id: 96-0573 Date Closed: 2004-11-29	16790 2ND ST N	1696 / 28	1587

MN SPILLS 90: SPILLS 90 data from FirstSearch

A review of the MN SPILLS 90 list, as provided by EDR, and dated 11/01/2012 has revealed that there is 1 MN SPILLS 90 site within the requested target property.

<u>Site</u>	<u>Address</u>	<u>Map ID / Focus Map(s)</u>	<u>Page</u>
CERNOHOUS Status: CLOSED		1784 / 25	1746

EXECUTIVE SUMMARY

Site Id: 181101000698

Other Ascertainable Records

MN LS: List of Sites

A review of the MN LS list, as provided by EDR, and dated 04/22/2009 has revealed that there are 22 MN LS sites within the requested target property.

<u>Site</u>	<u>Address</u>	<u>Map ID / Focus Map(s)</u>	<u>Page</u>
BELLAIRE SANITARY SE MPCA Id: VP0240 Link ID: 1083	8678 75TH ST N	B7 / 3	195
FOX CHEMICAL MPCA Id: VP6650 Link ID: 4128	137-149 S ROBERT ST	S78 / 2	352
HAL NORGAARD DUMP SI Link ID: 3512	SEE LOCATION DESCRIP	1290 / 5	774
GREENS NORTH MPCA Id: VP9880 Link ID: 4918	SEE LOCATION DESCRIP	AI1292 / 5	788
UNNAMED DUMP - OAKDA Link ID: 2544	SEE LOCATION DESCRIP	1303 / 5	813
BERWALD ROOFING COMP Link ID: 888	SEE LOCATION DESCRIP	BA1390 / 9	964
WHISPERING OAKS MOBI Link ID: 887	SEE LOCATION DESCRIP	1392 / 10	965
WASHINGTON COUNTY SA MPCA Id: SW-1 Link ID: 890	42ND ST N	BI1426 / 11	1020
BAYTOWN SUPERFUND SI MPCA Id: SR84 Link ID: 414	11325 N STILLWATER B	BM1442 / 12	1055
BRUGGEMAN - LAKE ELM MPCA Id: VP19780 Link ID: 6281	SEE LOCATION DESCRIP	BN1443 / 12	1055
GRANADA BUSINESS PAR MPCA Id: VP7730 Link ID: 4409	SEE LOCATION DESCRIP	BY1492 / 10	1179
OAKDALE DUMP MPCA Id: SR55 Link ID: 252	SEE LOCATION DESCRIP	1513 / 10	1230
FRIEDRICH PROPERTY MPCA Id: VP20030 Link ID: 6319	9255 N 31ST ST	1519 / 11	1246
CHAMPION CROWN AUTO MPCA Id: VP24020	3115 HADLEY AVE N	CD1526 / 10	1275

EXECUTIVE SUMMARY

Link ID: 6728			
CIMARRON MOBILE HOME	SEE LOCATION DESCRIP	DE1665 / 19	1521
Link ID: 632			
LAKELAND FORMER CITY	SE OF QUEENAN AVE N&	1668 / 28	1524
MPCA Id: MND981950330			
Link ID: 381			
LAKELAND DUMP	SEE LOCATION DESCRIP	DF1671 / 27	1529
Link ID: 637			
SOUTHERN SPORTS COMP	157 N HUSON BOULEVAR	1676 / 27	1546
MPCA Id: VP10230			
Link ID: 4945			
LEHMANN MUSHROOMS SU	SEE LOCATION DESCRIP	1679 / 25	1548
Link ID: 634			
LAKELAND GW CONTAMIN	MOST OF THE CITY OF	1685 / 28	1553
MPCA Id: SR145			
Link ID: 1062			
TOWER ASPHALT INC	15001 HUDSON BLVD	DI1702 / 27	1601
MPCA Id: VP7190			
Link ID: 143			
NSP AFTON SUBSTATION	SEE LOCATION DESCRIP	1748 / 26	1689
Link ID: 635			

EDR RECOVERED GOVERNMENT ARCHIVES

Exclusive Recovered Govt. Archives

MN RGA LUST: Recovered Government Archive Leaking Underground Storage Tank

A review of the MN RGA LUST list, as provided by EDR, has revealed that there are 86 MN RGA LUST sites within the requested target property.

<u>Site</u>	<u>Address</u>	<u>Map ID / Focus Map(s)</u>	<u>Page</u>
RHONDA GRIMES RESIDE	91 CROCUS ST	A1 / 2	171
UNITED WASTE SYSTEM	8678 75TH ST N	B9 / 3	198
MAHTOMEDI CASHWAY	110 MAHTOMEDI AVE	C12 / 2	207
MAHTOMEDI CLEANERS/	WARNER RD & STILLWAT	E27 / 2	234
DICKS PHILLIPS 66 SE	302 STILLWATER RD	I31 / 2	250
MERVS SERVICE INC	302 STILLWATER RD	I32 / 2	251
GORDYS STEAKHOUSE	301 STILLWATER RD	I35 / 2	253
YOCUM OIL COMPANY IN	112 WILDWOOD RD	J38 / 2	257
PICCADILLY RESTAURAN	70 MAHTOMEDI AVE	K43 / 2	294
ARLEN BENGSTON RESID	307 KINDROSS ST	L48 / 2	313
NELSON RESIDENCE	9311 71ST ST N	M54 / 3	323
MATTSON ERIC	193 S ROBERT ST	Q63 / 2	335
MATTSON ERIC	193 S ROBERT ST	Q64 / 2	336
AM HOIST	63 S ROBERT (MW11 AR	R70 / 2	341
FILMORE CORNER PARKI	63 S. ROBERT STREET	R71 / 2	342
AM HOIST	63 S ROBERT (MW11 AR	R72 / 2	342
FILMORE CORNER PARKI	63 S ROBERT ST	R73 / 2	342
FORMER FOX CHEMICAL	149 S ROBERT	S76 / 2	351

EXECUTIVE SUMMARY

<u>Site</u>	<u>Address</u>	<u>Map ID / Focus Map(s)</u>	<u>Page</u>
FORMER FOX CHEMICAL	149 S ROBERT	S77 / 2	351
MISTER CAR WASH	110 S ROBERT ST	R84 / 2	368
AMERICAN RED CROSS	100 S ROBERT ST	R86 / 2	371
AMERICAN RED CROSS	100 S ROBERT ST	R87 / 2	371
MAHTOMEDI RENTALS	1000 WILDWOOD RD	W98 / 1	391
LAKEWOOD COMMUNITY C	3401 CENTURY AVE	X106 / 5	401
NE METRO TECHNICAL C	3300 CENTURY AVE N	X111 / 5	423
CENTURY COLLEGE	3300 CENTURY AVE	X112 / 5	423
NE METRO TECHNICAL C	3300 CENTURY AVE	X113 / 5	424
CENTURY COLLEGE	3300 CENTURY AVE N	X114 / 5	424
AMOCO SS #2093	3122 CENTURY AVE	AF1279 / 5	761
FEDERAL EXPRESS GROU	807 60TH ST N	AG1282 / 5	766
FRANK BASTYER RESIDE	3498 LONG LAKE RD	AH1287 / 6	772
SAINT CROIX HUDSON I	5262 GLENBROOK AVE N	AP1324 / 5	850
KANE RESIDENCE	5010 KEATS AVE	AQ1336 / 7	886
LAURIE GAS	2733 E 17TH AVE	AR1338 / 5	892
LAURIE GAS	2733 E 17TH AVE	AR1339 / 5	892
RIGHT OF WAY FOR LAU	2733 E 17TH AVE	AR1340 / 5	892
LAURIE GAS	2733 17TH AVE E	AR1341 / 5	892
RIGHT OF WAY FOR LAU	2733 17TH AVE E	AR1342 / 5	893
ST PETERS CATHOLIC C	2590 MARGARET ST N	AV1361 / 5	921
INDEPENDENT SCHOOL D	2710 E 13TH AVE	AY1371 / 9	936
ISD #622 BUS GARAGE	2710 E 13TH AVE	AY1372 / 9	937
INDEPENDENT SCHOOL D	2710 13TH AVE E	AY1375 / 9	939
INDEPENDENT SCHOOL D	2710 E 13TH AVE	AY1376 / 9	940
FORMER ISD 622 BUS G	2710 13TH AVE E	AY1378 / 9	941
ISD #622 BUS GARAGE	2710 13TH AVE E	AY1379 / 9	941
ISD #622 BUS GARAGE	2710 E 13TH AVE	AY1380 / 9	941
INDEPENDENT SCHOOL D	2710 13TH AVE E	AY1381 / 9	942
INDEPENDENT SCHOOL D	2710 E 13TH AVE	AY1384 / 9	957
CENTURY AVE COLLISIO	2501 N DIVISION ST	AZ1386 / 9	961
CENTURY AVE COLLISIO	2501 N DIVISION ST	AZ1387 / 9	961
LOWELL J RIEKS JR PR	4564 KIMBRO AVE N	BC1397 / 12	974
GOODLAD RESIDENCE	8344 HIDDEN BAY TRAI	BD1401 / 10	982
GOODLAD RESIDENCE	8344 HIDDEN BAY TRL	BD1402 / 10	982
BERWALD ROOFING INC	2440 N CHARLES ST	BE1404 / 9	983
BURWALD ROOFING INC	2440 N CHARLES ST	BE1406 / 9	990
BURWALD ROOFING INC	2440 N CHARLES ST	BE1407 / 9	990
BROOKMAN MOTOR SALES	11144 STILLWATER BLV	BO1446 / 12	1081
BROOKMAN MOTOR SALES	11144 STILLWATER BLV	BO1448 / 12	1083
ST. CROIX SENSORY	3549 LAKE ELMO AVE N	BQ1456 / 12	1114
LAKE ELMO AIRPORT/EQ	3275 MANNING AVE N	BW1481 / 12	1170
DBA CONSTRUCTION	3303 LAKE ELMO AVE S	CA1501 / 12	1207
MEEHAN NURSERY	2038 INWOOD AVE N	CK1568 / 18	1364
3M CLUB/TARTAN PARK	11455 20TH ST N	CL1572 / 19	1380
3M CLUB/TARTAN PARK	11455 20TH ST N	CL1573 / 19	1380
COOMBS PROPERTY	1417 HELMO AVE N	1608 / 17	1433
E & H EARTHMOVERS	11980 10TH ST N	CW1631 / 19	1475
OASIS MARKETS	11025 N 10TH ST	CY1638 / 19	1487
OAKLAND JUNIOR HIGH	820 MANNING AVE N	DA1648 / 19	1498
CIMARRON MOBIL HOME	901 LAKE ELMO AVE N	DB1655 / 19	1509
FORMER RAY'S TRUCKST	15813 HUDSON RD	DC1659 / 21	1514
TOWER ASPHALT INC	15001 HUDSON BLVD	DG1687 / 27	1575
TOWER ASPHALT	15001 HUDSON BLVD	DG1688 / 27	1575
RUTH DAHLIN RESIDENC	165 LAKELAND SHORES	DK1707 / 28	1609
TRANS-CITY COMPLEX	11490 HUDSON BLVD	DO1722 / 25	1636

EXECUTIVE SUMMARY

<u>Site</u>	<u>Address</u>	<u>Map ID / Focus Map(s)</u>	<u>Page</u>
DOLAN MARINE	9200 HUDSON RD	DP1727 / 24	1654
PIONEER TANK LINE	12501 HUDSON RD S	DT1754 / 26	1700
ERICKSON STATION 71	280 SAINT CROIX TRL	DU1759 / 28	1709
FOUR SEASONS GAS STA	474 ST CROIX TR S	DV1763 / 28	1713
FOUR SEASONS GAS STA	474 SAINT CROIX TRL	DV1765 / 28	1727
FOUR SEASONS GAS STA	474 SAINT CROIX TR S	DV1766 / 28	1727
FORMER LAKELAND PLAZ	474 SAINT CROIX TRL	DV1767 / 28	1727
BLACK DIAMOND INC	499 COTTAGE GROVE DR	DW1770 / 25	1731
BLACK DIAMOND INC	499 COTTAGE GROVE DR	DW1771 / 25	1732
STOLTZE ESTATE	586 S STAGECOACH TRL	DX1785 / 27	1746
STOLTZE ESTATE	586 S STAGECOACH TRA	DX1787 / 27	1747
LANGER RESIDENCE	15404 11TH ST	DY1792 / 27	1755

SURROUNDING SITES: SEARCH RESULTS

Surrounding sites were identified in the following databases.

Page Numbers and Map Identifications refer to the EDR Area/Corridor Report where detailed data on individual sites can be reviewed.

Sites listed in ***bold italics*** are in multiple databases.

Unmappable (orphan) sites are not considered in the foregoing analysis.

STANDARD ENVIRONMENTAL RECORDS

Federal NPL site list

NPL: National Priority List

A review of the NPL list, as provided by EDR, and dated 07/19/2019 has revealed that there is 1 NPL site within approximately 1 mile of the requested target property.

<u>Site</u>	<u>Address</u>	<u>Direction / Distance</u>	<u>Map ID / Focus Map(s)</u>	<u>Page</u>
<i>BAYTOWN TOWNSHIP GRO</i> Cerclis ID:: 505340 EPA Id: MND982425209	<i>35TH STREET N</i>	<i>NNE 1/4 - 1/2 (0.337 mi.)</i>	<i>1931 / 13</i>	<i>2097</i>

Federal CERCLIS list

SEMS: Superfund Enterprise Management System

A review of the SEMS list, as provided by EDR, and dated 07/19/2019 has revealed that there is 1 SEMS site within approximately 0.5 miles of the requested target property.

<u>Site</u>	<u>Address</u>	<u>Direction / Distance</u>	<u>Map ID / Focus Map(s)</u>	<u>Page</u>
<i>BAYTOWN TOWNSHIP GRO</i>	<i>35TH STREET N</i>	<i>NNE 1/4 - 1/2 (0.337 mi.)</i>	<i>1931 / 13</i>	<i>2097</i>

EXECUTIVE SUMMARY

Site ID: 0505340
EPA Id: MND982425209

State and tribal landfill and/or solid waste disposal site lists

MN SWF/LF: Permitted Solid Waste Disposal Facilities

A review of the MN SWF/LF list, as provided by EDR, and dated 05/07/2019 has revealed that there are 2 MN SWF/LF sites within approximately 0.5 miles of the requested target property.

<u>Site</u>	<u>Address</u>	<u>Direction / Distance</u>	<u>Map ID / Focus Map(s)</u>	<u>Page</u>
INSTITUTE FOR ENVIRO	ADDRESS UNKNOWN	S 1/4 - 1/2 (0.445 mi.)	FI1960 / 31	2210
CHAMPION ENVIRONMENT	ADDRESS UNKNOWN	S 1/4 - 1/2 (0.445 mi.)	FI1961 / 31	2211

MN UNPERM LF: Unpermitted Facilities

A review of the MN UNPERM LF list, as provided by EDR, and dated 05/07/2019 has revealed that there are 2 MN UNPERM LF sites within approximately 0.5 miles of the requested target property.

<u>Site</u>	<u>Address</u>	<u>Direction / Distance</u>	<u>Map ID / Focus Map(s)</u>	<u>Page</u>
INSTITUTE FOR ENVIRO	ADDRESS UNKNOWN	S 1/4 - 1/2 (0.445 mi.)	FI1960 / 31	2210
CHAMPION ENVIRONMENT	ADDRESS UNKNOWN	S 1/4 - 1/2 (0.445 mi.)	FI1961 / 31	2211

State and tribal leaking storage tank lists

MN LAST: Leaking Aboveground Storage Tanks

A review of the MN LAST list, as provided by EDR, and dated 05/03/2019 has revealed that there are 4 MN LAST sites within approximately 0.5 miles of the requested target property.

<u>Site</u>	<u>Address</u>	<u>Direction / Distance</u>	<u>Map ID / Focus Map(s)</u>	<u>Page</u>
INDIAN HILLS GOLF CO Closed Date: 7/30/1996 Site Id: LS0005296	6667 KEATS AVE N	NE 1/8 - 1/4 (0.131 mi.)	EI1860 / 7	1886
CENTURYLINK COMMUNIC Closed Date: 8/1/1991 Site Id: LS0003617	2137 PARK ROW	WSW 1/8 - 1/4 (0.142 mi.)	EK1864 / 9	1897
LIQUID TRANSPORT Closed Date: 12/31/1997 Site Id: LS0009808	2930 QUANT AVE N	NNE 1/8 - 1/4 (0.154 mi.)	EN1872 / 14	1905
RYDER STUDENT TRANSP Closed Date: 11/19/1998 Site Id: LS0011437	6349 STILLWATER BLVD	WSW 1/4 - 1/2 (0.477 mi.)	FO1979 / 16	2232

EXECUTIVE SUMMARY

MN LUST: Leak Sites

A review of the MN LUST list, as provided by EDR, and dated 05/03/2019 has revealed that there are 36 MN LUST sites within approximately 0.5 miles of the requested target property.

<u>Site</u>	<u>Address</u>	<u>Direction / Distance</u>	<u>Map ID / Focus Map(s)</u>	<u>Page</u>
FORMER GAS STATION Closed Date: 3/13/2007 Site Id: LS0016711	2597 7TH AVE E	WSW 0 - 1/8 (0.021 mi.)	EA1801 / 9	1771
WIDMAN RESIDENCE MNPCA ID: 217760 Closed Date: 9/8/1992 Site Id: LS0005081	6780 JOCELYN ROAD	NE 0 - 1/8 (0.028 mi.)	EB1804 / 7	1774
SUPERAMERICA #4518 MNPCA ID: 366576 Closed Date: 2/16/2007 Site Id: LS0016453	9910 NORMA LANE	S 0 - 1/8 (0.034 mi.)	EC1807 / 24	1779
SUPERAMERICA #4426 Closed Date: 9/9/1999 Closed Date: 10/4/1994 Site Id: LS0011818 Site Id: LS0006561	2159 DIVISION ST N	WSW 0 - 1/8 (0.073 mi.)	EF1830 / 9	1824
ISD 832 WILDWOOD ELE Closed Date: 8/27/1992 Site Id: LS0005182	535 WARNER AVE N	N 0 - 1/8 (0.094 mi.)	EG1839 / 2	1845
COMMERCIAL PROPERTY Site Id: LS0020594	2572 7TH AVE E	WSW 1/8 - 1/4 (0.128 mi.)	1858 / 9	1884
INDIAN HILLS GOLF CO MNPCA ID: 217966 Closed Date: 7/30/1996 Site Id: LS0005296	6667 KEATS AVE N	NE 1/8 - 1/4 (0.131 mi.)	EI1860 / 7	1886
CENTURYLINK COMMUNIC Closed Date: 8/1/1991 Site Id: LS0003617	2137 PARK ROW	WSW 1/8 - 1/4 (0.142 mi.)	EK1864 / 9	1897
LIQUID TRANSPORT MNPCA ID: 222330 Closed Date: 12/31/1997 Site Id: LS0009808	2930 QUANT AVE N	NNE 1/8 - 1/4 (0.154 mi.)	EN1872 / 14	1905
BROCKMAN TRUCKING MNPCA ID: 217458 Closed Date: 10/5/1993 Site Id: LS0004763	6544 STILLWATER BLVD	WSW 1/8 - 1/4 (0.160 mi.)	EP1880 / 17	1951
MERRILL LYNCH MNPCA ID: 213882 Closed Date: 9/30/1996 Site Id: LS0000969	6969 JOCELYN RD N	NE 1/8 - 1/4 (0.167 mi.)	EQ1881 / 3	1955
RICHARDSON ELEMENTAR Closed Date: 8/20/1993 Site Id: LS0004353	2615 1ST ST	WSW 1/8 - 1/4 (0.222 mi.)	1902 / 5	2008
LAKE ELMO K MNPCA ID: 213860	4201 MANNING AVE N	NNE 1/8 - 1/4 (0.234 mi.)	EU1907 / 12	2028

EXECUTIVE SUMMARY

Closed Date: 6/27/2001 Closed Date: 1/1/2007 Site Id: LS0000947				
FORMER STATION MARGA	2536 7TH AVE E	WSW 1/8 - 1/4 (0.234 mi.)	1908 / 9	2036
Site Id: LS0020932				
NORTH SAINT PAUL CHI	2516 7TH AVE E	WSW 1/4 - 1/2 (0.306 mi.)	EX1920 / 9	2064
Closed Date: 8/11/2009				
Site Id: LS0017154				
IMPERIAL COURT GROUP	8050 IMPERIAL CT N	N 1/4 - 1/2 (0.307 mi.)	EY1923 / 2	2077
MNPCA ID: 232605				
Closed Date: 3/1/2005				
Site Id: LS0014533				
CASTLEWOOD PARK	2369 N HELEN ST	WSW 1/4 - 1/2 (0.312 mi.)	EZ1928 / 9	2083
Closed Date: 9/25/2007				
Site Id: LS0016605				
ISD 624 GOLFVIEW ELE	2449 ORCHARD LN	WNW 1/4 - 1/2 (0.348 mi.)	FB1934 / 5	2108
MNPCA ID: 230173				
Closed Date: 9/20/2001				
Site Id: LS0014024				
HEINS NURSERY	9050 HUDSON RD	SSW 1/4 - 1/2 (0.357 mi.)	1936 / 24	2112
Closed Date: 3/9/2004				
Site Id: LS0015639				
PETRO WASH	2502 COUNTY ROAD E E	WNW 1/4 - 1/2 (0.365 mi.)	1938 / 1	2115
MNPCA ID: 221360				
Closed Date: 8/9/2006				
Site Id: LS0008801				
ISD 624 MATOSKA INTE	2530 SPRUCE PL	NW 1/4 - 1/2 (0.379 mi.)	FC1941 / 1	2154
MNPCA ID: 223144				
Closed Date: 10/16/1997				
Site Id: LS0010714				
XIONGS SPUR OIL #244	2511 COUNTY ROAD E E	WNW 1/4 - 1/2 (0.382 mi.)	FD1948 / 1	2164
MNPCA ID: 225905				
Closed Date: 10/25/1996				
Closed Date: 12/20/2000				
Site Id: LS0013195				
Site Id: LS0003393				
MN0021 - FREEDOM VAL	2490 COUNTY ROAD F	WNW 1/4 - 1/2 (0.396 mi.)	FE1951 / 1	2180
MNPCA ID: 220832				
Closed Date: 2/24/1998				
Site Id: LS0020942				
Site Id: LS0008252				
FORMER RITE PRICE ST	2498 7TH AVE E	WSW 1/4 - 1/2 (0.399 mi.)	FF1954 / 9	2186
Closed Date: 7/26/2017				
Site Id: LS0016865				
FORMER TOM THUMB	1025 HADLEY AVE	SW 1/4 - 1/2 (0.418 mi.)	FG1956 / 17	2197
MNPCA ID: 301438				
Closed Date: 5/11/2005				
Site Id: LS0015873				
MAHTOMEDI AUTOMOTIVE	955 MAHTOMEDI AVE	N 1/4 - 1/2 (0.419 mi.)	FH1958 / 2	2202
MNPCA ID: 216168				

EXECUTIVE SUMMARY

Closed Date: 8/9/1991 Site Id: LS0003403				
PAJULA RESIDENCE	932 PARK AVE	N 1/4 - 1/2 (0.426 mi.)	1959 / 2	2208
Site Id: LS0020922				
FORMER GROCERY STORE	2486 E 7TH AVE	WSW 1/4 - 1/2 (0.452 mi.)	FJ1963 / 9	2212
Closed Date: 1/3/2007 Site Id: LS0016504				
INTERSTATE DEVL P	2225 W COUNTY ROAD D	W 1/4 - 1/2 (0.459 mi.)	FL1971 / 5	2217
MNPCA ID: 213873 MNPCA ID: 214447 Closed Date: 8/30/1989 Closed Date: 3/12/1990 Site Id: LS0000960 Site Id: LS0001572				
HAUS RESIDENCE	175 CEDAR ST	NW 1/4 - 1/2 (0.466 mi.)	FM1975 / 1	2226
MNPCA ID: 224588 Closed Date: 6/30/2000 Site Id: LS0012193				
MNDOT CENTRAL OFFICE	2455 CENTENNIAL DR	WSW 1/4 - 1/2 (0.470 mi.)	FN1977 / 9	2231
Closed Date: 9/26/2008 Site Id: LS0016777				
RYDER STUDENT TRANSP	6349 STILLWATER BLVD	WSW 1/4 - 1/2 (0.477 mi.)	FO1979 / 16	2232
MNPCA ID: 213904 MNPCA ID: 223851 Closed Date: 7/11/1997 Closed Date: 11/19/1998 Site Id: LS0000991 Site Id: LS0011437				
CITY OF NORTH ST. PA	2480 7TH AVE	WSW 1/4 - 1/2 (0.478 mi.)	FJ1983 / 9	2241
Closed Date: 3/26/2010 Site Id: LS0017652				
DISCH RESIDENCE	7837 JAMACA AVE N	NNE 1/4 - 1/2 (0.480 mi.)	1985 / 3	2255
MNPCA ID: 60212044 Closed Date: 2/2/2012 Site Id: LS0018417				
NORTH ST PAUL CITY G	2303 NORTH SAINT PAU	WSW 1/4 - 1/2 (0.487 mi.)	FP1987 / 9	2269
Closed Date: 2/11/2010 Site Id: LS0017618				
HILLCREST BRAKE & AL	2475 E 7TH AVE	WSW 1/4 - 1/2 (0.496 mi.)	FQ1989 / 9	2275
Closed Date: 12/13/1996 Site Id: LS0003124				

WI LUST: Leaking Underground Storage Tank Database

A review of the WI LUST list, as provided by EDR, and dated 05/03/2019 has revealed that there are 11 WI LUST sites within approximately 0.5 miles of the requested target property.

<u>Site</u>	<u>Address</u>	<u>Direction / Distance</u>	<u>Map ID / Focus Map(s)</u>	<u>Page</u>
HANSENS TEXACO Facility Status: CLOSED	194 & STH 35	ENE 0 - 1/8 (0.010 mi.)	1799 / 22	1764

EXECUTIVE SUMMARY

Site Id: 1164900 Facility ID: 656042200				
FREEDOM STATION - OL Facility Status: CLOSED Site Id: 3457700 Facility ID: NONE	111 2ND ST	ENE 0 - 1/8 (0.047 mi.)	ED1816 / 22	1791
HOLIDAY #45 Facility Status: CLOSED Site Id: 3251000 Facility ID: NONE	100 2ND ST	ENE 0 - 1/8 (0.057 mi.)	ED1819 / 22	1795
DCS MIDWEST INC Facility Status: CLOSED Site Id: 1296000 Facility ID: 656049570	403 2ND ST	ENE 0 - 1/8 (0.099 mi.)	EH1843 / 22	1847
ERICKSONS DIVERSIFIE Facility Status: CLOSED Site Id: 3418500 Facility ID: 656080040	700 FIRST ST	ENE 1/8 - 1/4 (0.150 mi.)	EL1869 / 22	1902
ROSE LYNN Facility Status: CLOSED Site Id: 3296900 Facility ID: NONE	218 LOCUST ST	ENE 1/8 - 1/4 (0.195 mi.)	ES1891 / 22	1993
JULIE M LESHER DDS P Facility Status: CLOSED Site Id: 3742600 Facility ID: 656081360	700 SECOND ST	ENE 1/8 - 1/4 (0.209 mi.)	ET1899 / 22	1999
RICKS 36 AUTOMOTIVE Facility Status: CLOSED Site Id: 728900 Facility ID: 656043300	302 VINE ST	ENE 1/4 - 1/2 (0.274 mi.)	EW1912 / 22	2056
GHERTY & GHERTY SC Facility Status: CLOSED Site Id: 31519900 Facility ID: 656121180	328 VINE ST	ENE 1/4 - 1/2 (0.312 mi.)	1925 / 22	2079
ALWINS NORTHSIDE SER Facility Status: CLOSED Site Id: 3517700 Facility ID: NONE	413 6TH ST	ENE 1/4 - 1/2 (0.360 mi.)	1937 / 22	2113
LIDLAW Facility Status: CLOSED Site Id: 1386500 Facility ID: 656056280	1425 SECOND ST	NE 1/4 - 1/2 (0.454 mi.)	FK1968 / 22	2215

State and tribal registered storage tank lists

MN UST: Underground Storage Tank Database

A review of the MN UST list, as provided by EDR, and dated 05/03/2019 has revealed that there are 19

EXECUTIVE SUMMARY

MN UST sites within approximately 0.25 miles of the requested target property.

<u>Site</u>	<u>Address</u>	<u>Direction / Distance</u>	<u>Map ID / Focus Map(s)</u>	<u>Page</u>
SAMS CLUB GAS STATIO SUPERAMERICA 4518	9855 HUDSON PL 9910 NORMA LN	S 0 - 1/8 (0.029 mi.) S 0 - 1/8 (0.034 mi.)	1805 / 24 EC1809 / 24	1777 1785
HOLIDAY STATIONSTORE KWIK TRIP #407	2159 DIVISION ST N 10100 HUDSON RD	WSW 0 - 1/8 (0.073 mi.) S 0 - 1/8 (0.082 mi.)	EF1823 / 9 1835 / 24	1820 1832
WILDWOOD ELEMENTARY HOLIDAY STATIONSTORE	535 N WARNER RD 2438 MARGARET ST	N 0 - 1/8 (0.094 mi.) WSW 0 - 1/8 (0.114 mi.)	EG1838 / 2 1854 / 9	1844 1872
SAINT JUDE OF THE LA INDIAN HILLS GOLF CO	700 MAHTOMEDI AVE 6667 KEATS AVE N	N 0 - 1/8 (0.123 mi.) NE 1/8 - 1/4 (0.131 mi.)	1855 / 2 EI1860 / 7	1875 1886
CENTURYLINK COMMUNIC LIQUID TRANSPORT	2137 PARK ROW 2930 QUANT AVE N	WSW 1/8 - 1/4 (0.142 mi.) NNE 1/8 - 1/4 (0.154 mi.)	EK1865 / 9 EN1872 / 14	1899 1905
NORTH HIGH SCHOOL BROCKMAN TRUCKING BROCKMAN TRUCKING	2520 12TH AVE E 6544 STILLWATER BLVD 6544 STILLWATER BLVD	WSW 1/8 - 1/4 (0.159 mi.) WSW 1/8 - 1/4 (0.160 mi.) WSW 1/8 - 1/4 (0.160 mi.)	1878 / 9 EP1879 / 17 EP1880 / 17	1949 1951 1951
BROCKMAN TRUCKING SEEFERTS INTERSTATE RODDY'S BAR & GRILL RICHARDSON ELEMENTAR	2751 GRANADA AVE 9107 HUDSON RD 2541 7TH AVE E 2615 1ST ST	W 1/8 - 1/4 (0.170 mi.) SSW 1/8 - 1/4 (0.172 mi.) WSW 1/8 - 1/4 (0.222 mi.) WSW 1/8 - 1/4 (0.222 mi.)	1884 / 17 1885 / 24 1901 / 9 1902 / 5	1961 1962 2007 2008
RIVER COUNTRY COOP H RIVER COUNTRY COOP H	4201 MANNING AVE N 4201 MANNING AVE N	NNE 1/8 - 1/4 (0.234 mi.) NNE 1/8 - 1/4 (0.234 mi.)	EU1905 / 12 EU1906 / 12	2022 2026

WI UST: Registered Underground Storage Tanks

A review of the WI UST list, as provided by EDR, and dated 06/11/2019 has revealed that there are 19 WI UST sites within approximately 0.25 miles of the requested target property.

<u>Site</u>	<u>Address</u>	<u>Direction / Distance</u>	<u>Map ID / Focus Map(s)</u>	<u>Page</u>
WASTEWATER TREATMENT Fire Dept ID: 5507	329 FRONT ST	ENE 0 - 1/8 (0.020 mi.)	1800 / 22	1766
AVANTI INVESTMENTS Fire Dept ID: 5507	111 2ND ST	ENE 0 - 1/8 (0.047 mi.)	ED1810 / 22	1788
HOLIDAY #45 Fire Dept ID: 5507	100 2ND ST	ENE 0 - 1/8 (0.057 mi.)	ED1819 / 22	1795
FREEDOM VALU CENTER Fire Dept ID: 5507	219 2ND ST	ENE 0 - 1/8 (0.069 mi.)	EE1822 / 22	1814
FREEDOM VALU CENTER Fire Dept ID: 5507	210 S 2ND ST	ENE 0 - 1/8 (0.090 mi.)	EE1836 / 22	1839
FIRST AMERICAN BANK Fire Dept ID: 5507	407 2ND ST	ENE 0 - 1/8 (0.106 mi.)	EH1847 / 22	1862
MICHAEL J MURPHY Fire Dept ID: 5507	310 2ND ST	ENE 0 - 1/8 (0.107 mi.)	1848 / 22	1863
STEVE ANDERSON Fire Dept ID: 5507	411 SECOND ST	ENE 0 - 1/8 (0.108 mi.)	EH1852 / 22	1869
EVENSON PLUMBING & H Fire Dept ID: 5507	419 2ND ST	ENE 0 - 1/8 (0.114 mi.)	1853 / 22	1871
HANSEN TEXACO Fire Dept ID: 5507	400 S 2ND ST	ENE 1/8 - 1/4 (0.128 mi.)	EH1856 / 22	1876
ERICKSONS DIVERSIFIE	509 1/2 2ND ST	ENE 1/8 - 1/4 (0.135 mi.)	EJ1862 / 22	1894

EXECUTIVE SUMMARY

Fire Dept ID: 5507					
ERICKSONS DIVERSIFIE	509 2ND STREET	ENE 1/8 - 1/4 (0.135 mi.)	EJ1863 / 22	1896	
Fire Dept ID: 5507					
LAWRENCE NELSON	3 BIRKMOSE PARK	ENE 1/8 - 1/4 (0.168 mi.)	ER1883 / 22	1959	
Fire Dept ID: 5507					
STEWART ERICKSON	1 BIRKMOSE PARK	ENE 1/8 - 1/4 (0.173 mi.)	ER1886 / 22	1963	
Fire Dept ID: 5507					
BUENA VISTA APARTMEN	627 2ND ST	ENE 1/8 - 1/4 (0.174 mi.)	1887 / 22	1964	
Fire Dept ID: 5507					
LUEPKE OIL	ST CROIX ST	NE 1/8 - 1/4 (0.186 mi.)	1890 / 22	1972	
Fire Dept ID: 5507					
CITY OF HUDSON	505 3RD ST	ENE 1/8 - 1/4 (0.198 mi.)	1896 / 22	1996	
Fire Dept ID: 5507					
EDINA REALTY BUILDIN	700 2ND ST	ENE 1/8 - 1/4 (0.209 mi.)	ET1900 / 22	2004	
Fire Dept ID: 5507					
AT&T WISCONSIN	801 2ND ST	ENE 1/8 - 1/4 (0.229 mi.)	1904 / 22	2011	
Fire Dept ID: 5507					

MN AST: Aboveground Storage Tanks

A review of the MN AST list, as provided by EDR, and dated 05/03/2019 has revealed that there are 7 MN AST sites within approximately 0.25 miles of the requested target property.

<u>Site</u>	<u>Address</u>	<u>Direction / Distance</u>	<u>Map ID / Focus Map(s)</u>	<u>Page</u>
WALMART SUPERCENTER Tank Status: Closed Tank Status: Active	10240 HUDSON RD	S 0 - 1/8 (0.068 mi.)	1821 / 24	1812
MO-TECH CORP Tank Status: Closed	2920 GRANADA AVE N	SW 0 - 1/8 (0.093 mi.)	1837 / 10	1843
INDIAN HILLS GOLF CO Tank Status: Active	6667 KEATS AVE N	NE 1/8 - 1/4 (0.131 mi.)	EI1860 / 7	1886
CENTURYLINK COMMUNIC OAKDALE LIFT STATION Tank Status: Active	2137 PARK ROW 2847 GRANADA AVE N	WSW 1/8 - 1/4 (0.142 mi.) SW 1/8 - 1/4 (0.151 mi.)	EK1865 / 9 EM1870 / 10	1899 1904
LIQUID TRANSPORT Tank Status: Closed	2930 QUANT AVE N	NNE 1/8 - 1/4 (0.154 mi.)	EN1872 / 14	1905
US SATELLITE BROADCA Tank Status: Active Tank Status: Removed	6287 32ND ST N	SW 1/8 - 1/4 (0.155 mi.)	EO1875 / 9	1921

WI AST: Tanks Database

A review of the WI AST list, as provided by EDR, and dated 06/11/2019 has revealed that there are 3 WI AST sites within approximately 0.25 miles of the requested target property.

<u>Site</u>	<u>Address</u>	<u>Direction / Distance</u>	<u>Map ID / Focus Map(s)</u>	<u>Page</u>
ST CROIX MARINA	16 S FRONT ST	ENE 0 - 1/8 (0.002 mi.)	1798 / 22	1763

EXECUTIVE SUMMARY

Fire Dept ID: 5507				
LUEPKE OIL	ST CROIX ST	NE 1/8 - 1/4 (0.186 mi.)	1890 / 22	1972
Fire Dept ID: 5507				
AT&T WISCONSIN	801 2ND ST	ENE 1/8 - 1/4 (0.229 mi.)	1904 / 22	2011
Fire Dept ID: 5507				

State and tribal voluntary cleanup sites

MN VIC: Voluntary Investigation and Cleanup Program

A review of the MN VIC list, as provided by EDR, and dated 05/31/2019 has revealed that there are 13 MN VIC sites within approximately 0.5 miles of the requested target property.

<u>Site</u>	<u>Address</u>	<u>Direction / Distance</u>	<u>Map ID / Focus Map(s)</u>	<u>Page</u>
BELLAIRE TRANSFER ST Facility Id: VP16952	8678 75TH ST N	NNE 0 - 1/8 (0.105 mi.)	1846 / 3	1850
US SATELLITE BROADCA Facility Id: VP5480	6287 32ND ST N	SW 1/8 - 1/4 (0.155 mi.)	EO1874 / 9	1912
BLOCK 1 3M PROPERTY Facility Id: VP4830	2900 GRANADA AVE N	SW 1/8 - 1/4 (0.155 mi.)	EM1876 / 10	1923
BLOCK 1 - 3M PROPERT Facility Id: VP4831 Facility Id: BF0000746	2900 GRANADA AVE N	SW 1/8 - 1/4 (0.155 mi.)	EM1877 / 10	1935
AREA WIDE TOWING Facility Id: VP12990	2931 QUANT AVE N	NNE 1/8 - 1/4 (0.237 mi.)	EV1909 / 14	2038
NORTH SAINT PAUL CHI Facility Id: VP26580	2516 7TH AVE E	WSW 1/4 - 1/2 (0.306 mi.)	EX1920 / 9	2064
CASTLEWOOD PARK Facility Id: VP21640	2369 N HELEN ST	WSW 1/4 - 1/2 (0.312 mi.)	EZ1928 / 9	2083
OAKDALE HY-VEE Facility Id: BF0001002	7120 10TH STREET NOR	SW 1/4 - 1/2 (0.322 mi.)	FA1930 / 17	2097
EAST-METRO FIRE TRAI Facility Id: VP25970 Facility Id: VP25971 Facility Id: VP25972	SEE LOCATION DESCRIP	WSW 1/4 - 1/2 (0.377 mi.)	1939 / 9	2123
PFEFFERS DRY CLEANER Facility Id: BF0001123	2490 COUNTY ROAD E E	WNW 1/4 - 1/2 (0.396 mi.)	FE1952 / 1	2185
GAS STATION-CONVENIE Facility Id: VP33770	1037 HADLEY AVE N	SW 1/4 - 1/2 (0.415 mi.)	FG1955 / 17	2189
CITY OF NORTH ST. PA Facility Id: VP30780	2480 7TH AVE	WSW 1/4 - 1/2 (0.478 mi.)	FJ1983 / 9	2241
STATE FARM REDEVELOP Facility Id: VP31450	8500 STATE FARM WAY	SSW 1/4 - 1/2 (0.483 mi.)	1986 / 24	2258

EXECUTIVE SUMMARY

ADDITIONAL ENVIRONMENTAL RECORDS

Local Brownfield lists

US BROWNFIELDS: A Listing of Brownfields Sites

A review of the US BROWNFIELDS list, as provided by EDR, and dated 06/03/2019 has revealed that there are 2 US BROWNFIELDS sites within approximately 0.5 miles of the requested target property.

<u>Site</u>	<u>Address</u>	<u>Direction / Distance</u>	<u>Map ID / Focus Map(s)</u>	<u>Page</u>
2385 MARGARET STREET ACRES property ID: 173142	2385 MARGARET STREET	WSW 1/8 - 1/4 (0.182 mi.)	1888 / 9	1966
2511 COUNTY ROAD E ACRES property ID: 176042	2511 COUNTY ROAD E	WNW 1/4 - 1/2 (0.382 mi.)	FD1947 / 1	2159

Local Lists of Hazardous waste / Contaminated Sites

MN SRS: Site Remediation Section Database

A review of the MN SRS list, as provided by EDR, and dated 05/31/2019 has revealed that there are 56 MN SRS sites within approximately 0.5 miles of the requested target property.

<u>Site</u>	<u>Address</u>	<u>Direction / Distance</u>	<u>Map ID / Focus Map(s)</u>	<u>Page</u>
FORMER GAS STATION Facility Id: LS0016711	2597 7TH AVE E	WSW 0 - 1/8 (0.021 mi.)	EA1801 / 9	1771
WIDMAN RESIDENCE Facility Id: LS0005081	6780 JOCELYN ROAD	NE 0 - 1/8 (0.028 mi.)	EB1804 / 7	1774
SUPERAMERICA #4518 Facility Id: LS0016453	9910 NORMA LANE	S 0 - 1/8 (0.034 mi.)	EC1807 / 24	1779
SUPERAMERICA #4426 Facility Id: LS0011818 Facility Id: LS0006561	2159 DIVISION ST N	WSW 0 - 1/8 (0.073 mi.)	EF1830 / 9	1824
GRANT TOWNSHIP 3M DU Facility Id: MND981526429	75TH ST N AND JAMACA	NNE 0 - 1/8 (0.076 mi.)	1833 / 3	1830
STEVES REPAIR Facility Id: SA0003236	2910 QUANT AVE N	NNE 0 - 1/8 (0.082 mi.)	1834 / 14	1831
ISD 832 WILDWOOD ELE Facility Id: LS0005182	535 WARNER AVE N	N 0 - 1/8 (0.094 mi.)	EG1839 / 2	1845
BELLAIRE TRANSFER ST Facility Id: VP16952	8678 75TH ST N	NNE 0 - 1/8 (0.105 mi.)	1846 / 3	1850
COMMERCIAL PROPERTY Facility Id: LS0020594	2572 7TH AVE E	WSW 1/8 - 1/4 (0.128 mi.)	1858 / 9	1884
INDIAN HILLS GOLF CO Facility Id: LS0005296	6667 KEATS AVE N	NE 1/8 - 1/4 (0.131 mi.)	EI1860 / 7	1886
HADLEY & 15TH STREET Facility Id: MN0001118942	SEE LOCATION DESCRIP	SW 1/8 - 1/4 (0.135 mi.)	1861 / 17	1893
CENTURYLINK COMMUNIC	2137 PARK ROW	WSW 1/8 - 1/4 (0.142 mi.)	EK1864 / 9	1897

EXECUTIVE SUMMARY

Facility Id: LS0003617				
LIQUID TRANSPORT	2930 QUANT AVE N	NNE 1/8 - 1/4 (0.154 mi.)	EN1872 / 14	1905
Facility Id: LS0009808				
US SATELLITE BROADCAST	6287 32ND ST N	SW 1/8 - 1/4 (0.155 mi.)	EO1874 / 9	1912
Facility Id: VP5480				
BLOCK 1 3M PROPERTY	2900 GRANADA AVE N	SW 1/8 - 1/4 (0.155 mi.)	EM1876 / 10	1923
Facility Id: VP4830				
BLOCK 1 - 3M PROPERT	2900 GRANADA AVE N	SW 1/8 - 1/4 (0.155 mi.)	EM1877 / 10	1935
Facility Id: VP4831				
Facility Id: BF0000746				
BROCKMAN TRUCKING	6544 STILLWATER BLVD	WSW 1/8 - 1/4 (0.160 mi.)	EP1880 / 17	1951
Facility Id: LS0004763				
MERRILL LYNCH	6969 JOCELYN RD N	NE 1/8 - 1/4 (0.167 mi.)	EQ1881 / 3	1955
Facility Id: LS0000969				
AUTO PARTS WORLD	7559 JAMACA AVE N	NNE 1/8 - 1/4 (0.185 mi.)	1889 / 3	1971
Facility Id: SA0003235				
RICHARDSON ELEMENTAR	2615 1ST ST	WSW 1/8 - 1/4 (0.222 mi.)	1902 / 5	2008
Facility Id: LS0004353				
BELAIRE DUMP	SEE LOCATION DESCRIP	NNE 1/8 - 1/4 (0.225 mi.)	1903 / 3	2010
Facility Id: SA0008921				
LAKE ELMO K	4201 MANNING AVE N	NNE 1/8 - 1/4 (0.234 mi.)	EU1907 / 12	2028
Facility Id: LS0000947				
Facility Id: PB2356				
FORMER STATION MARGA	2536 7TH AVE E	WSW 1/8 - 1/4 (0.234 mi.)	1908 / 9	2036
Facility Id: LS0020932				
AREA WIDE TOWING	2931 QUANT AVE N	NNE 1/8 - 1/4 (0.237 mi.)	EV1909 / 14	2038
Facility Id: VP12990				
RITZER PROPERTY	2931 QUANT AVE	NNE 1/4 - 1/2 (0.258 mi.)	EV1910 / 14	2054
Facility Id: PB3256				
NORTH SAINT PAUL CHI	2516 7TH AVE E	WSW 1/4 - 1/2 (0.306 mi.)	EX1920 / 9	2064
Facility Id: SA0004568				
Facility Id: VP26580				
Facility Id: LS0017154				
IMPERIAL COURT GROUP	8050 IMPERIAL CT N	N 1/4 - 1/2 (0.307 mi.)	EY1922 / 2	2076
Facility Id: LS0014533				
CASTLEWOOD PARK	2369 N HELEN ST	WSW 1/4 - 1/2 (0.312 mi.)	EZ1928 / 9	2083
Facility Id: VP21640				
Facility Id: LS0016605				
OAKDALE HY-VEE	7120 10TH STREET NOR	SW 1/4 - 1/2 (0.322 mi.)	FA1929 / 17	2096
Facility Id: BF0001002				
THE OAKS BUSINESS CE	3RD ST N & IDEAL AVE	SW 1/4 - 1/2 (0.344 mi.)	1932 / 23	2106
Facility Id: PB3614				
BAYTOWN/BAPORT DUMP	SEE LOCATION DESCRIP	NNE 1/4 - 1/2 (0.348 mi.)	1933 / 14	2107
Facility Id: SA0008898				
ISD 624 GOLFVIEW ELE	2449 ORCHARD LN	WNW 1/4 - 1/2 (0.348 mi.)	FB1934 / 5	2108
Facility Id: LS0014024				
HEINS NURSERY	9050 HUDSON RD	SSW 1/4 - 1/2 (0.357 mi.)	1936 / 24	2112

EXECUTIVE SUMMARY

Facility Id: LS0015639				
PETRO WASH	2502 COUNTY ROAD E E	WNW 1/4 - 1/2 (0.365 mi.)	1938 / 1	2115
Facility Id: LS0008801				
EAST-METRO FIRE TRAI	SEE LOCATION DESCRIP	WSW 1/4 - 1/2 (0.377 mi.)	1939 / 9	2123
Facility Id: VP25970				
Facility Id: VP25971				
Facility Id: VP25972				
ISD 624 MATOSKA INTE	2530 SPRUCE PL	NW 1/4 - 1/2 (0.379 mi.)	FC1941 / 1	2154
Facility Id: LS0010714				
BRIAR POND APARTMENT	1591 GRANADA AVE N	WSW 1/4 - 1/2 (0.379 mi.)	1942 / 17	2157
Facility Id: PB3745				
XIONGS SPUR OIL #244	2511 COUNTY ROAD E E	WNW 1/4 - 1/2 (0.382 mi.)	FD1948 / 1	2164
Facility Id: LS0013195				
Facility Id: LS0003393				
PFEFFERS DRY CLEANER	2490 COUNTY ROAD E E	WNW 1/4 - 1/2 (0.396 mi.)	FE1949 / 1	2179
Facility Id: BF0001123				
PFEFFER DRY CLEANERS	2490 COUNTY ROAD E.	WNW 1/4 - 1/2 (0.396 mi.)	FE1950 / 1	2180
Facility Id: SA0000504				
MN0021 - FREEDOM VAL	2490 COUNTY ROAD F	WNW 1/4 - 1/2 (0.396 mi.)	FE1951 / 1	2180
Facility Id: LS0008252				
Facility Id: LS0020942				
FORMER RITE PRICE ST	2498 7TH AVE E	WSW 1/4 - 1/2 (0.399 mi.)	FF1954 / 9	2186
Facility Id: LS0016865				
Facility Id: SA0000374				
GAS STATION-CONVENIE	1037 HADLEY AVE N	SW 1/4 - 1/2 (0.415 mi.)	FG1955 / 17	2189
Facility Id: VP33770				
FORMER TOM THUMB	1025 HADLEY AVE	SW 1/4 - 1/2 (0.418 mi.)	FG1956 / 17	2197
Facility Id: LS0015873				
MAHTOMEDI AUTOMOTIVE	955 MAHTOMEDI AVE	N 1/4 - 1/2 (0.419 mi.)	FH1958 / 2	2202
Facility Id: LS0003403				
PAJULA RESIDENCE	932 PARK AVE	N 1/4 - 1/2 (0.426 mi.)	1959 / 2	2208
Facility Id: LS0020922				
FORMER GROCERY STORE	2486 E 7TH AVE	WSW 1/4 - 1/2 (0.452 mi.)	FJ1963 / 9	2212
Facility Id: LS0016504				
INTERSTATE DEVL P	2225 W COUNTY ROAD D	W 1/4 - 1/2 (0.459 mi.)	FL1971 / 5	2217
Facility Id: LS0001572				
Facility Id: LS0000960				
HAUS RESIDENCE	175 CEDAR ST	NW 1/4 - 1/2 (0.466 mi.)	FM1975 / 1	2226
Facility Id: LS0012193				
MNDOT CENTRAL OFFICE	2455 CENTENNIAL DR	WSW 1/4 - 1/2 (0.470 mi.)	FN1977 / 9	2231
Facility Id: LS0016777				
RYDER STUDENT TRANSP	6349 STILLWATER BLVD	WSW 1/4 - 1/2 (0.477 mi.)	FO1979 / 16	2232
Facility Id: LS0000991				
Facility Id: LS0011437				
CITY OF NORTH ST. PA	2480 7TH AVE	WSW 1/4 - 1/2 (0.478 mi.)	FJ1983 / 9	2241
Facility Id: SA0000148				
Facility Id: VP30780				
Facility Id: LS0017652				
DISCH RESIDENCE	7837 JAMACA AVE N	NNE 1/4 - 1/2 (0.480 mi.)	1985 / 3	2255

EXECUTIVE SUMMARY

Facility Id: LS0018417				
STATE FARM REDEVELOP	8500 STATE FARM WAY	SSW 1/4 - 1/2 (0.483 mi.)	1986 / 24	2258
Facility Id: VP31450				
Facility Id: PB4616				
NORTH ST PAUL CITY G	2303 NORTH SAINT PAU	WSW 1/4 - 1/2 (0.487 mi.)	FP1987 / 9	2269
Facility Id: LS0017618				
HILLCREST BRAKE & AL	2475 E 7TH AVE	WSW 1/4 - 1/2 (0.496 mi.)	FQ1989 / 9	2275
Facility Id: LS0003124				

EDR RECOVERED GOVERNMENT ARCHIVES

Exclusive Recovered Govt. Archives

MN RGA LUST: Recovered Government Archive Leaking Underground Storage Tank

A review of the MN RGA LUST list, as provided by EDR, has revealed that there are 50 MN RGA LUST sites within approximately 0.5 miles of the requested target property.

<u>Site</u>	<u>Address</u>	<u>Direction / Distance</u>	<u>Map ID / Focus Map(s)</u>	<u>Page</u>
FORMER GAS STATION	2597 7TH AVE E	WSW 0 - 1/8 (0.021 mi.)	EA1802 / 9	1773
WIDMAN RESIDENCE	6780 JOCELYN ROAD	NE 0 - 1/8 (0.028 mi.)	EB1803 / 7	1773
SUPER AMERICA STORE	9910 NORMA LN	S 0 - 1/8 (0.034 mi.)	EC1806 / 24	1778
SUPERAMERICA STORE #	9910 NORMA LN	S 0 - 1/8 (0.034 mi.)	EC1808 / 24	1785
SUPERAMERICA #4426	2159 N DIVISION ST	WSW 0 - 1/8 (0.073 mi.)	EF1824 / 9	1822
SUPERAMERICA 4426	2159 DIVISION ST	WSW 0 - 1/8 (0.073 mi.)	EF1825 / 9	1823
SUPERAMERICA 4426	2159 DIVISION ST	WSW 0 - 1/8 (0.073 mi.)	EF1826 / 9	1823
SUPERAMERICA #4426	2159 DIVISION ST	WSW 0 - 1/8 (0.073 mi.)	EF1827 / 9	1823
SUPERAMERICA 4426	2159 N DIVISION ST	WSW 0 - 1/8 (0.073 mi.)	EF1828 / 9	1823
SUPERAMERICA 4426	2159 DIVISION ST	WSW 0 - 1/8 (0.073 mi.)	EF1829 / 9	1824
SUPERAMERICA #4426	2159 DIVISION ST N	WSW 0 - 1/8 (0.073 mi.)	EF1831 / 9	1829
SUPERAMERICA #4426	2159 DIVISION ST	WSW 0 - 1/8 (0.073 mi.)	EF1832 / 9	1830
INDIAN HILLS GOLF CL	6667 KEATS AVE N	NE 1/8 - 1/4 (0.131 mi.)	EI1859 / 7	1886
US WEST	2137 PARK ROW	WSW 1/8 - 1/4 (0.142 mi.)	EK1866 / 9	1901
US WEST	2137 PARK ROW	WSW 1/8 - 1/4 (0.142 mi.)	EK1867 / 9	1901
CROIX OIL	2930 QUANT AVE N	NNE 1/8 - 1/4 (0.154 mi.)	EN1871 / 14	1904
CROIX OIL	2930 QUANT AVE	NNE 1/8 - 1/4 (0.154 mi.)	EN1873 / 14	1912
MERRILL LYNCH	6969 JOCELYN RD N	NE 1/8 - 1/4 (0.167 mi.)	EQ1882 / 3	1959
PETERSON PROPERTY	2516 E 7TH AVE	WSW 1/4 - 1/2 (0.306 mi.)	EX1917 / 9	2063
PETERSON PROPERTY	2516 SEVENTH AVE E	WSW 1/4 - 1/2 (0.306 mi.)	EX1918 / 9	2063
PETERSON PROPERTY	2516 7TH AVE E	WSW 1/4 - 1/2 (0.306 mi.)	EX1919 / 9	2063
REM	8050 IMPERIAL COURT	N 1/4 - 1/2 (0.307 mi.)	EY1921 / 2	2076
REM	8050 IMPERIAL CT	N 1/4 - 1/2 (0.307 mi.)	EY1924 / 2	2079
FORMER BARTHOLOMY BO	2369 N HELEN ST	WSW 1/4 - 1/2 (0.312 mi.)	EZ1926 / 9	2083
FORMER BARTHOLOMY BO	2369 HELEN ST N	WSW 1/4 - 1/2 (0.312 mi.)	EZ1927 / 9	2083
GOLFVIEW ELEMENTARY	2449 ORCHARD LN	WNW 1/4 - 1/2 (0.348 mi.)	FB1935 / 5	2112
PARKVIEW ELEMENTARY	2530 SPRUCE PL	NW 1/4 - 1/2 (0.379 mi.)	FC1940 / 1	2153
SPUR STATION #2449	2511 E COUNTY RD E	WNW 1/4 - 1/2 (0.382 mi.)	FD1943 / 1	2158
SPUR STATION 2449	2511 E COUNTY ROAD E	WNW 1/4 - 1/2 (0.382 mi.)	FD1944 / 1	2158
SPUR STATION 2449	2511 E COUNTY RD E	WNW 1/4 - 1/2 (0.382 mi.)	FD1945 / 1	2159
SPUR STATION #2449	2511 E COUNTY ROAD E	WNW 1/4 - 1/2 (0.382 mi.)	FD1946 / 1	2159
FORMER RITE PRICE ST	2498 7TH AVE E	WSW 1/4 - 1/2 (0.399 mi.)	FF1953 / 9	2185
MAHTOMEDI SERVICE	955 MAHTOMEDI AVE	N 1/4 - 1/2 (0.419 mi.)	FH1957 / 2	2201

EXECUTIVE SUMMARY

<u>Site</u>	<u>Address</u>	<u>Direction / Distance</u>	<u>Map ID / Focus Map(s)</u>	<u>Page</u>
FORMER GROCERY STORE	2486 E 7TH AVE	WSW 1/4 - 1/2 (0.452 mi.)	FJ1962 / 9	2212
MORRISON TRUCKING	2225 W CO RD D	W 1/4 - 1/2 (0.459 mi.)	FL1969 / 5	2217
CITY OF NEW BRIGHTON	2225 W COUNTY ROAD D	W 1/4 - 1/2 (0.459 mi.)	FL1970 / 5	2217
CITY OF NEW BRIGHTON	2225 CO RD D	W 1/4 - 1/2 (0.459 mi.)	FL1972 / 5	2225
MORRISON TRUCKING	2225 W COUNTY ROAD D	W 1/4 - 1/2 (0.459 mi.)	FL1973 / 5	2226
HAUS RESIDENCE	175 CEDAR ST	NW 1/4 - 1/2 (0.466 mi.)	FM1974 / 1	2226
SUPERAMERICA #4361	2455 CENTENNIAL DR	WSW 1/4 - 1/2 (0.470 mi.)	FN1976 / 9	2231
SUPERAMERICA #4361	2455 CENTENNIAL DR	WSW 1/4 - 1/2 (0.470 mi.)	FN1978 / 9	2232
RYDER STUDENT TRANSP	6349 STILLWATER RD	WSW 1/4 - 1/2 (0.477 mi.)	FO1980 / 16	2240
RYDER STUDENT TRANSP	6349 STILLWATER BLVD	WSW 1/4 - 1/2 (0.477 mi.)	FO1981 / 16	2240
RYDER STUDENT TRANSP	6349 STILLWATER BLVD	WSW 1/4 - 1/2 (0.477 mi.)	FO1982 / 16	2240
CITY OF NORTH ST. PA	2480 7TH AVE	WSW 1/4 - 1/2 (0.478 mi.)	FJ1984 / 9	2255
CITY OF NORTH ST. PA	2303 1ST ST N	WSW 1/4 - 1/2 (0.488 mi.)	FP1988 / 9	2274
HILLCREST BRAKE AND	2475 7TH AVENUE	WSW 1/4 - 1/2 (0.496 mi.)	FQ1990 / 9	2276
HILLCREST BRAKE AND	2475 7TH AVENUE	WSW 1/4 - 1/2 (0.496 mi.)	FQ1991 / 9	2276
HILLCREST BRAKE AND	2475 7TH AVE	WSW 1/4 - 1/2 (0.496 mi.)	FQ1992 / 9	2277
HILLCREST BRAKE AND	2475 E 7TH AVE	WSW 1/4 - 1/2 (0.496 mi.)	FQ1993 / 9	2277

WI RGA LUST: Recovered Government Archive Leaking Underground Storage Tank

A review of the WI RGA LUST list, as provided by EDR, has revealed that there are 33 WI RGA LUST sites within approximately 0.5 miles of the requested target property.

<u>Site</u>	<u>Address</u>	<u>Direction / Distance</u>	<u>Map ID / Focus Map(s)</u>	<u>Page</u>
FREEDON STATION (OLD	111 2ND ST	ENE 0 - 1/8 (0.047 mi.)	ED1811 / 22	1790
FREEDOM STATION - OL	111 2ND ST	ENE 0 - 1/8 (0.047 mi.)	ED1812 / 22	1790
FREEDON STATION - OL	111 2ND ST	ENE 0 - 1/8 (0.047 mi.)	ED1813 / 22	1790
FREEDON STATION (OLD	111 2ND ST	ENE 0 - 1/8 (0.047 mi.)	ED1814 / 22	1791
OLD FREEDOM STATION-	111 2ND ST.	ENE 0 - 1/8 (0.047 mi.)	ED1815 / 22	1791
AUTO STOP/SSG	100 2ND ST	ENE 0 - 1/8 (0.057 mi.)	ED1817 / 22	1794
AUTO STOP/SSG	100 2ND ST. PO BOX 2	ENE 0 - 1/8 (0.057 mi.)	ED1818 / 22	1795
MARK ERICKSON/HUDSON	FIRST ST. & WALNUT	ENE 0 - 1/8 (0.066 mi.)	1820 / 22	1812
BAUERENFEIND TANK	403 2ND AVENUE, HUDS	ENE 0 - 1/8 (0.099 mi.)	EH1840 / 22	1846
BAUERENFEIND TANK	403 2ND AVENUE	ENE 0 - 1/8 (0.099 mi.)	EH1841 / 22	1847
BAUERENFEIND TANK	403 2ND AVE	ENE 0 - 1/8 (0.099 mi.)	EH1842 / 22	1847
BAUERENFEIND TANK	403 2ND AVE	ENE 0 - 1/8 (0.099 mi.)	EH1844 / 22	1849
DCS MIDWEST INC	403 2ND ST	ENE 0 - 1/8 (0.099 mi.)	EH1845 / 22	1850
FORMER CREAMERY FACI	2ND ST & COMMERCIAL	ENE 0 - 1/8 (0.107 mi.)	EH1849 / 22	1868
2ND ST & COMMERCIAL	2ND ST & COMMERCIAL	ENE 0 - 1/8 (0.107 mi.)	EH1850 / 22	1869
CTY RIGHT OF WAY	2ND & COMMERCIAL	ENE 0 - 1/8 (0.107 mi.)	EH1851 / 22	1869
HANSEN TEXACO	400 S 2ND	ENE 1/8 - 1/4 (0.128 mi.)	EH1857 / 22	1884
ERICKSONS DIVERSIFIE	700 FIRST ST	ENE 1/8 - 1/4 (0.150 mi.)	EL1868 / 22	1901
ROSE LYNN	218 LOCUST ST	ENE 1/8 - 1/4 (0.195 mi.)	ES1892 / 22	1994
ROSE, LYNN	218 LOCUST ST.	ENE 1/8 - 1/4 (0.195 mi.)	ES1893 / 22	1995
LYNN ROSE	218 LOCUST ST.	ENE 1/8 - 1/4 (0.195 mi.)	ES1894 / 22	1995
ROSE, LYNN	218 LOCUST ST	ENE 1/8 - 1/4 (0.195 mi.)	ES1895 / 22	1995
JULIE M LESHEN DDS P	700 SECOND ST	ENE 1/8 - 1/4 (0.209 mi.)	ET1897 / 22	1999
EDINA REALTY (FORMER	700 SECOND STREET	ENE 1/8 - 1/4 (0.209 mi.)	ET1898 / 22	1999
RICKS 36 AUTOMOTIVE	302 VINE ST	ENE 1/4 - 1/2 (0.274 mi.)	EW1911 / 22	2055
DONS REPAIR SVC	302 VINE ST	ENE 1/4 - 1/2 (0.274 mi.)	EW1913 / 22	2062
DONS MOBIL SERVICE	302 VINE ST	ENE 1/4 - 1/2 (0.274 mi.)	EW1914 / 22	2062
DONS MOBIL SERVICE	302 VINE STREET	ENE 1/4 - 1/2 (0.274 mi.)	EW1915 / 22	2062
DONS MOBILE SVC	302 VINE ST	ENE 1/4 - 1/2 (0.274 mi.)	EW1916 / 22	2063
JELCO BUS COMPANY	1425 2ND ST., HUDSON	NE 1/4 - 1/2 (0.454 mi.)	FK1964 / 22	2213

EXECUTIVE SUMMARY

<u>Site</u>	<u>Address</u>	<u>Direction / Distance</u>	<u>Map ID / Focus Map(s)</u>	<u>Page</u>
LIDLAW	1425 2ND ST	NE 1/4 - 1/2 (0.454 mi.)	FK1965 / 22	2214
LIDLAW	1425 SECOND ST	NE 1/4 - 1/2 (0.454 mi.)	FK1966 / 22	2214
JELCO BUS COMPANY	1425 2ND ST.	NE 1/4 - 1/2 (0.454 mi.)	FK1967 / 22	2214

MAPPED SITES SUMMARY

Target Property:
PROJECT 1007
LAKE ELMO, MN 55042

MAP ID / FOCUS MAP	SITE NAME	ADDRESS	DATABASE ACRONYMS	DIST (ft. & mi.) DIRECTION
Reg / Multiple	OAKDALE DUMP	N HADLEY AVE & N GRA	NPL, SEMS	TP
A1 / 2	RHONDA GRIMES RESIDE	91 CROCUS ST	MN RGA LUST	TP
A2 / 2	RHONDA GRIMES RESIDE	91 CROCUS ST	MN LUST, MN SRS	TP
3 / 3	MAHTOMEDIA ICE ARENA		MN SRS	TP
4 / 2	MERCURY THERMOMETER	91 BIRCH STREET	MN SPILLS	TP
B5 / 3	UNITED WASTE SYSTEMS	8678 75TH ST N	SEMS-ARCHIVE, RCRA-VSQG	TP
B6 / 3	UNITED WASTE SYSTEMS	8678 75TH ST N	MN LUST, MN UST, MN VIC, MN SRS, MN SPIL...	TP
B7 / 3	BELLAIRE SANITARY SE	8678 75TH ST N	MN SWF/LF, MN SRS, MN LS	TP
B8 / 3		8678 75TH ST NORTH	ERNS	TP
B9 / 3	UNITED WASTE SYSTEM	8678 75TH ST N	MN RGA LUST	TP
B10 / 3	BELLAIRE DUMP	8678 - 75TH STREET	US BROWNFIELDS	TP
C11 / 2	MAHTOMEDI CASHWAY	110 MAHTOMEDI AVE	MN LUST, MN UST, MN SRS	TP
C12 / 2	MAHTOMEDI CASHWAY	110 MAHTOMEDI AVE	MN RGA LUST	TP
13 / 3	XCEL ENERGY	8757 75TH STREET NOR	MN SPILLS	TP
D14 / 2	WHITEHORSE TOWNHOMES	700 STILLWATER RD	MN LUST, MN SRS	TP
E15 / 2	MAHTOMEDI PUBLIC WOR	600 STILLWATER RD	RCRA-VSQG	TP
E16 / 2	MAHTOMEDI CITY OF	600 STILLWATER RD	MN UST	TP
17 / 2	FREEDOM VALU CENTER	780 STILLWATER RD	MN UST, MN SPILLS	TP
E18 / 2	UNKNOWN	WARNER RD & STILLWAT	MN SPILLS	TP
19 / 2	GREGS FOREIGN CAR RP	468 STILLWATER RD	RCRA-VSQG	TP
F20 / 2	ISD 832 MAHTOMEDI SE	8000 75TH ST N	MN UST	TP
G21 / 2	SKYLINE CLEANERS	464 STILLWATER RD	MN UST, MN SRS	TP
G22 / 2	MAHTOMEDI CLEANERS I	464 STILLWATER RD	MN LUST, MN SRS	TP
H23 / 2	WILDWOOD BOWL PROPER	310 STILLWATER RD	MN SRS	TP
F24 / 2	XCEL ENERGY - MINNEA	STILLWATER ROAD AND	MN SPILLS	TP
D25 / 2	BORING INC	704 STILLWATER RD	MN UST	TP
D26 / 2	CITY OF MAHTOMEDI -	700 STILLWATER ROAD	MN SPILLS	TP
E27 / 2	MAHTOMEDI CLEANERS/	WARNER RD & STILLWAT	MN RGA LUST	TP
I28 / 2	BELLO AUTO SERVICE	302 STILLWATER RD	RCRA-VSQG, MN LUST, MN LAST, MN UST, MN ...	TP
I29 / 2	DICK'S PHILLIPS 66 S	302 STILLWATER RD	MN LUST, MN LAST, MN SRS	TP
I30 / 2	2019 STILLWATER ROAD	302 STILLWATER RD	MN SRS	TP
I31 / 2	DICKS PHILLIPS 66 SE	302 STILLWATER RD	MN RGA LUST	TP
I32 / 2	MERVS SERVICE INC	302 STILLWATER RD	MN RGA LUST	TP
H33 / 2		311 STILLWATER RD	ERNS	TP
I34 / 2	GORDY'S STEAKHOUSE	301 STILLWATER RD	MN LUST, MN SRS	TP
I35 / 2	GORDYS STEAKHOUSE	301 STILLWATER RD	MN RGA LUST	TP
36 / 2	MAHTOMEDI FIRE DEPAR	800 STILLWATER ROAD	MN SPILLS	TP
J37 / 2	YOCUM OIL COMPANY IN	112 WILDWOOD RD	MN LAST, MN SRS	TP
J38 / 2	YOCUM OIL COMPANY IN	112 WILDWOOD RD	MN RGA LUST	TP

MAPPED SITES SUMMARY

Target Property:
PROJECT 1007
LAKE ELMO, MN 55042

MAP ID / FOCUS MAP	SITE NAME	ADDRESS	DATABASE ACRONYMS	DIST (ft. & mi.) DIRECTION
J39 / 2	YOCUM OIL CO INC	112 WILDWOOD RD	MN AST	TP
40 / 2	STENEMAN CONCRETE PR	MCGREGOR & DARTMORE	MN SPILLS	TP
41 / 3	BELLAIRE TRANSFER ST	8678 75TH ST N	MN VIC, MN SRS	TP
42 / 2	UNKNOWN	81 WILDWOOD BEACH RD	MN SPILLS	TP
K43 / 2	PICCADILLY RESTAURAN	70 MAHTOMEDI AVE	MN RGA LUST	TP
K44 / 2	PICCADILLY RESTAURAN	70 MAHTOMEDI AVE	MN LUST, MN VIC, MN SRS	TP
45 / 2	JOHN JAMES	13 BIRCHWOOD RD	MN UST	TP
46 / 2	KATH CO	73 WILDWOOD BEACH RO	MN SPILLS	TP
L47 / 2	ARLEN BENGSTON RESID	307 KINDROSS RD	MN LUST, MN SRS	TP
L48 / 2	ARLEN BENGSTON RESID	307 KINDROSS ST	MN RGA LUST	TP
49 / 2	CAMPBELL PHYLLIS J	39 BIRCHWOOD RD	MN UST	TP
50 / 2	MET COUNCIL ENV. SER	BIRCHWOOD & WILDWARD	MN SPILLS	TP
51 / 3	BRANDT RESIDENCE	7122 JAMACA AVE	MN LUST, MN SRS	TP
52 / 2	SEWAGE INTERCEPTOR	170 VIEW ROAD	MN SPILLS	TP
M53 / 3	NELSON RESIDENCE	9311 71ST ST N	MN LUST, MN SRS	TP
M54 / 3	NELSON RESIDENCE	9311 71ST ST N	MN RGA LUST	TP
N55 / 1	BLOCKED SEWER LINE	217 WEDGEWOOD DR & L	MN SPILLS	TP
N56 / 1		201 WEDGEWOOD DR.	ERNS	TP
N57 / 1	MAHTOMEDI WATER SYST	201 WEDGEWOOD DRV	MN SPILLS	TP
58 / 1	WALGREEN CO 2769	915 WILDWOOD RD	RCRA-VSQG	TP
O59 / 2	MAHTOMEDI LIFT STATI	455 LINCOLN TOWN AVE	MN AST	TP
P60 / 1	DOWDAL COMMERCIAL PR	999 WILDWOOD RD	MN LUST, MN SRS	TP
Q61 / 2	MICKEYS-ERIC MATTSON	195 S ROBERT ST	MN UST	TP
Q62 / 2	MATTSON ERIC	193 S ROBERT ST	MN LUST, MN SRS, MN SPILLS	TP
Q63 / 2	MATTSON ERIC	193 S ROBERT ST	MN RGA LUST	TP
Q64 / 2	MATTSON ERIC	193 S ROBERT ST	MN RGA LUST	TP
Q65 / 2	OLD FEDERAL BUILDING	211 ROBERT ST	MN UST	TP
R66 / 2	AMHOIST	63 S ROBERT ST (MW 3	MN SPILLS	TP
R67 / 2	AMERICAN HOIST & DER	63 S ROBERT ST	CORRACTS	TP
R68 / 2	AMHOIST	63 S ROBERT ST (MW 1	MN SPILLS	TP
R69 / 2	FILMORE CORNER PARKI	63 S ROBERT ST	MN LUST, MN SRS	TP
R70 / 2	AM HOIST	63 S ROBERT (MW11 AR	MN RGA LUST	TP
R71 / 2	FILMORE CORNER PARKI	63 S. ROBERT STREET	MN RGA LUST	TP
R72 / 2	AM HOIST	63 S ROBERT (MW11 AR	MN RGA LUST	TP
R73 / 2	FILMORE CORNER PARKI	63 S ROBERT ST	MN RGA LUST	TP
R74 / 2	FORMERLY AMERICAN HO	63 S ROBERT ST	MN UST	TP
S75 / 2	FOX CHEMICAL CONVERT	137 TO 149 S ROBERT	RCRA-VSQG	TP
S76 / 2	FORMER FOX CHEMICAL	149 S ROBERT	MN RGA LUST	TP
S77 / 2	FORMER FOX CHEMICAL	149 S ROBERT	MN RGA LUST	TP

MAPPED SITES SUMMARY

Target Property:
PROJECT 1007
LAKE ELMO, MN 55042

MAP ID / FOCUS MAP	SITE NAME	ADDRESS	DATABASE ACRONYMS	DIST (ft. & mi.) DIRECTION
S78 / 2	FOX CHEMICAL	137-149 S ROBERT ST	MN LS	TP
S79 / 2	FOX CHEMICAL	137-149 S ROBERT ST	MN VIC, MN SRS	TP
P80 / 1	OASIS MARKET STORE #	961 WILDWOOD RD	MN UST	TP
81 / 1	WILDWOOD CHIROPRACTI	935 WILDWOOD RD	RCRA-VSQG	TP
P82 / 1	NORTHERN STATES POWE	COUNTY ROAD E & CENT	MN SPILLS	TP
O83 / 2	XCEL ENERGY	LINCOLN TOWN RD & RO	MN SPILLS	TP
R84 / 2	MISTER CAR WASH	110 S ROBERT ST	MN RGA LUST	TP
R85 / 2	AMERICAN RED CROSS	100 SOUTH ROBERT STR	MN LUST, MN UST, MN SRS, MN SPILLS	TP
R86 / 2	AMERICAN RED CROSS	100 S ROBERT ST	MN RGA LUST	TP
R87 / 2	AMERICAN RED CROSS	100 S ROBERT ST	MN RGA LUST	TP
T88 / 2	SIR SPEEDY PRINTING	220 S ROBERT ST 107	RCRA-VSQG	TP
T89 / 2	MINNESOTA STATE BANK	200 S ROBERT ST	RCRA-VSQG	TP
90 / 1	AUTO EDGE LTD	900 WILDWOOD RD	RCRA-VSQG	TP
U91 / 1	XCEL ENERGY - MINNEA	830 WILDWOOD	MN SPILLS	TP
U92 / 1	RYDER STUDENT TRANSP	830 WILDWOOD RD	MN UST	TP
V93 / 1		750 WILD WOOD RD	ERNS	TP
V94 / 1	BLACK HORSE CARRIERS	750 WILDWOOD RD	MN SPILLS	TP
95 / 1	CVS PHARMACY 1776	2730 COUNTY ROAD E	MN SPILLS	TP
96 / 1	STILLWATER MEDICAL G	700 WILDWOOD RD	RCRA-VSQG	TP
W97 / 1	FREEDOM VALUE CENTER	1000 WILDWOOD RD	MN LUST, MN UST, MN SRS, MN SPILLS	TP
W98 / 1	MAHTOMEDI RENTALS	1000 WILDWOOD RD	MN RGA LUST	TP
99 / 1	NORTHERN STATES POWE	200 WEDGEWOOD DR	MN SPILLS	TP
100 / 2	XCEL ENERGY - TRANSF	591 EDITH AVENUE	MN SPILLS	TP
101 / 5	ORROCK	175 WEDGEWOOD	MN SPILLS	TP
102 / 6	O H ANDERSON ELEMENT	666 S WARNER ST	MN UST	TP
103 / 5	EVERGREEN MEMORIAL G	3400 CENTURY AVE N	MN AST	TP
X104 / 5	LAKWOOD COMMUNITY C	3401 CENTURY AVE	MN LUST, MN SRS	TP
X105 / 5	CENTURY COLLEGE	3401 CENTURY BLVD	MN UST, MN AST	TP
X106 / 5	LAKWOOD COMMUNITY C	3401 CENTURY AVE	MN RGA LUST	TP
X107 / 5	CENTURY COLLEGE CAMP	3300 CENTRY AVE N	RCRA-SQG	TP
X108 / 5	CENTURY COLLEGE EAST	3300 CENTURY AVE	MN AST	TP
X109 / 5	NORTHWEST METRO 916	3300 CENTURY AVE NOR	RCRA-VSQG	TP
X110 / 5	NORTHEAST METRO TECH	3300 CENTURY AVENUE	MN LUST, MN LAST, MN UST, MN AST, MN SRS...	TP
X111 / 5	NE METRO TECHNICAL C	3300 CENTURY AVE N	MN RGA LUST	TP
X112 / 5	CENTURY COLLEGE	3300 CENTURY AVE	MN RGA LUST	TP
X113 / 5	NE METRO TECHNICAL C	3300 CENTURY AVE	MN RGA LUST	TP
X114 / 5	CENTURY COLLEGE	3300 CENTURY AVE N	MN RGA LUST	TP
115 / 5	NSP	3363 GLEN OAKS AVE	MN SPILLS	TP
Y116 / 5	EVERGREEN LAWNS CORP	2567 ORCHARD LANE	MN AGSPILLS	TP

MAPPED SITES SUMMARY

Target Property:
PROJECT 1007
LAKE ELMO, MN 55042

MAP ID / FOCUS MAP	SITE NAME	ADDRESS	DATABASE ACRONYMS	DIST (ft. & mi.) DIRECTION
Y117 / 5	EVERGREEN LAWNS	2567 ORCHARD LN	MN SPILLS	TP
118 / 6	XCEL ENERGY -	280 WINDSOR LANE	MN SPILLS	TP
119 / 5		2575 OAK DRIVE	MN AGSPILLS	TP
120 / 6	XCEL ENERGY - TRANSF	8324 60TH STREET N	MN SPILLS	TP
121 / 5	VEHICLE OWNER UNKNOW	2666 SUMAC RIDGE	MN SPILLS	TP
Z122 / 7	POLFUS IMPLEMENT PAR	8400 60TH ST N	RCRA-VSQQ	TP
Z123 / 7	PARK NURSERY (THE)	8400 60TH ST N	MN UST	TP
Z124 / 7	PARK NURSERY (THE)	8400 60TH ST N	MN AST	TP
AA125 / 5	CITIZEN	3211 CENTURY AVE N	MN SPILLS	TP
126 / 6		65 LONG LAKE DR	MN SPILLS	TP
AA127 / 5	SPEEDWAY SUPERAMERIC	3155 CENTURY AVE	MN SPILLS	TP
AA128 / 5	SUPER AMERICA	3155 CENTURY AVE	MN SPILLS	TP
AB129 / 6	MAHTOMEDI PUBLIC WOR	30 LONG LAKE ROAD	MN SPILLS	TP
AB130 / 6	MET COUNCIL METROPOL	29 LONG LAKE ROAD	MN SPILLS	TP
AC131 / 5	7 LONG LAKE ROAD	7 LONG LAKE ROAD	HMIRS	TP
AC132 / 5	7 LONG LAKE RD	7 LONG LAKE RD	HMIRS	TP
AC133 / 5	7 LONG LAKE ROAD	7 LONG LAKE ROAD	HMIRS	TP
AC134 / 5		7 LONG LALKE ROAD	HMIRS	TP
AC135 / 5	7 LONG LAKE RD	7 LONG LAKE RD	HMIRS	TP
AC136 / 5		7 LONG LAKE RD	HMIRS	TP
AC137 / 5	7 LONG LAKE ROAD	7 LONG LAKE ROAD	HMIRS	TP
AC138 / 5		7 LONG LAKE ROAD	HMIRS	TP
AC139 / 5		7 LONG LAKE RD	HMIRS	TP
AC140 / 5	7 LONG LAKE RD.	7 LONG LAKE RD.	HMIRS	TP
AC141 / 5		7 LONG LAKE RD	HMIRS	TP
AC142 / 5		7 LONG LAKE ROAD	HMIRS	TP
AC143 / 5		7 LONG LAKE ROAD	HMIRS	TP
AC144 / 5	7 LONG LAKE RD.	7 LONG LAKE RD.	HMIRS	TP
AC145 / 5	7 LONG LAKE RD	7 LONG LAKE RD	HMIRS	TP
AC146 / 5		7 LONG LAKE RD	HMIRS	TP
AC147 / 5	7 LONG LAKE ROAD	7 LONG LAKE ROAD	HMIRS	TP
AC148 / 5		7 LONG LAKE ROAD	HMIRS	TP
AC149 / 5		7 LONG LAKE RD	HMIRS	TP
AC150 / 5	7 LONG LAKE RD.	7 LONG LAKE RD.	HMIRS	TP
AC151 / 5		7 LONG LAKE ROAD	HMIRS	TP
AC152 / 5		7 LONG LAKE ROAD	HMIRS	TP
AC153 / 5		7 LONG LAKE RD	HMIRS	TP
AC154 / 5	7 LONG LAKE RD.	7 LONG LAKE RD.	HMIRS	TP
AC155 / 5		7 LONG LAKE RD	HMIRS	TP

MAPPED SITES SUMMARY

Target Property:
 PROJECT 1007
 LAKE ELMO, MN 55042

MAP ID / FOCUS MAP	SITE NAME	ADDRESS	DATABASE ACRONYMS	DIST (ft. & mi.) DIRECTION
AC156 / 5	7 LONG LAKE ROAD	7 LONG LAKE ROAD	HMIRS	TP
AC157 / 5		7 LONG LAKE ROAD	HMIRS	TP
AC158 / 5	7 LONG LAKE ROAD	7 LONG LAKE ROAD	HMIRS	TP
AC159 / 5		7 LONG LAKE ROAD	HMIRS	TP
AC160 / 5	7 LONG LAKE ROAD	7 LONG LAKE ROAD	HMIRS	TP
AC161 / 5		7 LONG LAKE RD	HMIRS	TP
AC162 / 5	7 LONG LAKE ROAD	7 LONG LAKE ROAD	HMIRS	TP
AC163 / 5		7 LONG LAKE ROAD	HMIRS	TP
AC164 / 5	7 LONG LAKE RD.	7 LONG LAKE RD.	HMIRS	TP
AC165 / 5		7 LONG LAKE RD	HMIRS	TP
AC166 / 5		7 LONG LAKE RD	HMIRS	TP
AC167 / 5		7 LONG LAKE ROAD	HMIRS	TP
AC168 / 5	7 LONG LAKE ROAD	7 LONG LAKE ROAD	HMIRS	TP
AC169 / 5	7 LONG LAKE RD.	7 LONG LAKE RD.	HMIRS	TP
AC170 / 5		7 LONG LAKE RD	HMIRS	TP
AC171 / 5		7 LONG LAKE ROAD	HMIRS	TP
AC172 / 5		7 LONG LAKE RD	HMIRS	TP
AC173 / 5		7 LONG LAKE ROAD	HMIRS	TP
AC174 / 5	7 LONG LAKE ROAD	7 LONG LAKE ROAD	HMIRS	TP
AC175 / 5	7 LONG LAKE RD.	7 LONG LAKE RD.	HMIRS	TP
AC176 / 5	7 LONG LAKE RD.	7 LONG LAKE RD.	HMIRS	TP
AC177 / 5		7 LONG LAKE ROAD	HMIRS	TP
AC178 / 5		7 LONG LAKE ROAD	HMIRS	TP
AC179 / 5		7 LONG LAKE RD	HMIRS	TP
AC180 / 5	7 LONG LAKE ROAD	7 LONG LAKE ROAD	HMIRS	TP
AC181 / 5	7 LONG LAKE RD	7 LONG LAKE RD	HMIRS	TP
AC182 / 5		7 LONG LAKE ROAD	HMIRS	TP
AC183 / 5	7 LONG LAKE ROAD	7 LONG LAKE ROAD	HMIRS	TP
AC184 / 5		7 LONG LAKE ROAD	HMIRS	TP
AC185 / 5		7 LONG LAKE ROAD	HMIRS	TP
AC186 / 5	7 LONG LAKE RD.	7 LONG LAKE RD.	HMIRS	TP
AC187 / 5	7 LONG LAKE RD	7 LONG LAKE RD	HMIRS	TP
AC188 / 5		7 LONG LAKE ROAD	HMIRS	TP
AC189 / 5	7 LONG LAKE ROAD	7 LONG LAKE ROAD	HMIRS	TP
AC190 / 5	7 LONG LAKE ROAD	7 LONG LAKE ROAD	HMIRS	TP
AC191 / 5	7 LONG LAKE ROAD	7 LONG LAKE ROAD	HMIRS	TP
AC192 / 5	7 LONG LAKE RD	7 LONG LAKE RD	HMIRS	TP
AC193 / 5		7 LONG LAKE ROAD	HMIRS	TP
AC194 / 5	7 LONG LAKE RD.	7 LONG LAKE RD.	HMIRS	TP

MAPPED SITES SUMMARY

Target Property:
 PROJECT 1007
 LAKE ELMO, MN 55042

MAP ID / FOCUS MAP	SITE NAME	ADDRESS	DATABASE ACRONYMS	DIST (ft. & mi.) DIRECTION
AC195 / 5		7 LONG LAKE RD	HMIRS	TP
AC196 / 5		7 LONG LAKE ROAD	HMIRS	TP
AC197 / 5	7 LONG LAKE ROAD	7 LONG LAKE ROAD	HMIRS	TP
AC198 / 5	7 LONG LAKE RD.	7 LONG LAKE RD.	HMIRS	TP
AC199 / 5		7 LONG LAKE ROAD	HMIRS	TP
AC200 / 5	7 LONG LAKE ROAD	7 LONG LAKE ROAD	HMIRS	TP
AC201 / 5		7 LONG LAKE RD	HMIRS	TP
AC202 / 5		7 LONG LAKE RD	HMIRS	TP
AC203 / 5	7 LONG LAKE ROAD	7 LONG LAKE ROAD	HMIRS	TP
AC204 / 5	7 LONG LAKE RD.	7 LONG LAKE RD.	HMIRS	TP
AC205 / 5	7 LONG LAKE RD.	7 LONG LAKE RD.	HMIRS	TP
AC206 / 5	7 LONG LAKE RD.	7 LONG LAKE RD.	HMIRS	TP
AC207 / 5	7 LONG LAKE RD.	7 LONG LAKE RD.	HMIRS	TP
AC208 / 5		7 LONG LAKE RD	HMIRS	TP
AC209 / 5	7 LONG LAKE RD.	7 LONG LAKE RD.	HMIRS	TP
AC210 / 5	7 LONG LAKE RD.	7 LONG LAKE RD.	HMIRS	TP
AC211 / 5	7 LONG LAKE ROAD	7 LONG LAKE ROAD	HMIRS	TP
AC212 / 5		7 LONG LAKE ROAD	HMIRS	TP
AC213 / 5	7 LONG LAKE ROAD	7 LONG LAKE ROAD	HMIRS	TP
AC214 / 5	7 LONG LAKE ROAD	7 LONG LAKE ROAD	HMIRS	TP
AC215 / 5	7 LONG LAKE ROAD	7 LONG LAKE ROAD	HMIRS	TP
AC216 / 5		7 LONG LAKE RD	HMIRS	TP
AC217 / 5	7 LONG LAKE ROAD	7 LONG LAKE ROAD	HMIRS	TP
AC218 / 5		7 LONG LAKE ROAD	HMIRS	TP
AC219 / 5		7 LONG LAKE RD	HMIRS	TP
AC220 / 5		7 LONG LAKE ROAD	HMIRS	TP
AC221 / 5	7 LONG LAKE ROAD	7 LONG LAKE ROAD	HMIRS	TP
AC222 / 5	7 LONG LAKE RD	7 LONG LAKE RD	HMIRS	TP
AC223 / 5	7 LONG LAKE ROAD	7 LONG LAKE ROAD	HMIRS	TP
AC224 / 5	7 LONG LAKE RD	7 LONG LAKE RD	HMIRS	TP
AC225 / 5		7 LONG LAKE ROAD	HMIRS	TP
AC226 / 5		7 LONG LAKE ROAD	HMIRS	TP
AC227 / 5	7 LONG LAKE ROAD	7 LONG LAKE ROAD	HMIRS	TP
AC228 / 5	7 LONG LAKE RD	7 LONG LAKE RD	HMIRS	TP
AC229 / 5		7 LONG LAKE RD	HMIRS	TP
AC230 / 5		7 LONG LAKE RD	HMIRS	TP
AC231 / 5		7 LONG LAKE RD	HMIRS	TP
AC232 / 5	7 LONG LAKE ROAD	7 LONG LAKE ROAD	HMIRS	TP
AC233 / 5		7 LONG LAKE RD	HMIRS	TP

MAPPED SITES SUMMARY

Target Property:
 PROJECT 1007
 LAKE ELMO, MN 55042

MAP ID / FOCUS MAP	SITE NAME	ADDRESS	DATABASE ACRONYMS	DIST (ft. & mi.) DIRECTION
AC234 / 5		7 LONG LAKE ROAD	HMIRS	TP
AC235 / 5	7 LONG LAKE ROAD	7 LONG LAKE ROAD	HMIRS	TP
AC236 / 5	7 LONG LAKE ROAD	7 LONG LAKE ROAD	HMIRS	TP
AC237 / 5		7 LONG LAKE ROAD	HMIRS	TP
AC238 / 5	7 LONG LAKE ROAD	7 LONG LAKE ROAD	HMIRS	TP
AC239 / 5		7 LONG LAKE RD	HMIRS	TP
AC240 / 5	7 LONG LAKE RD.	7 LONG LAKE RD.	HMIRS	TP
AC241 / 5	7 LONG LAKE RD.	7 LONG LAKE RD.	HMIRS	TP
AC242 / 5	7 LONG LAKE RD	7 LONG LAKE RD	HMIRS	TP
AC243 / 5	7 LONG LAKE RD	7 LONG LAKE RD	HMIRS	TP
AC244 / 5	7 LONG LAKE RD.	7 LONG LAKE RD.	HMIRS	TP
AC245 / 5		7 LONG LAKE ROAD	HMIRS	TP
AC246 / 5		7 LONG LAKE ROAD	HMIRS	TP
AC247 / 5	7 LONG LAKE RD	7 LONG LAKE RD	HMIRS	TP
AC248 / 5		7 LONG LAKE ROAD	HMIRS	TP
AC249 / 5		7 LONG LAKE RD	HMIRS	TP
AC250 / 5	7 LONG LAKE RD.	7 LONG LAKE RD.	HMIRS	TP
AC251 / 5		7 LONG LAKE ROAD	HMIRS	TP
AC252 / 5		7 LONG LAKE ROAD	HMIRS	TP
AC253 / 5	7 LONG LAKE RD	7 LONG LAKE RD	HMIRS	TP
AC254 / 5		7 LONG LAKE RD	HMIRS	TP
AC255 / 5	7 LONG LAKE RD	7 LONG LAKE RD	HMIRS	TP
AC256 / 5	7 LONG LAKE RD	7 LONG LAKE RD	HMIRS	TP
AC257 / 5		7 LONG LAKE RD	HMIRS	TP
AC258 / 5	7 LONG LAKE ROAD	7 LONG LAKE ROAD	HMIRS	TP
AC259 / 5		7 LONG LAKE ROAD	HMIRS	TP
AC260 / 5	7 LONG LAKE RD.	7 LONG LAKE RD.	HMIRS	TP
AC261 / 5	7 LONG LAKE RD.	7 LONG LAKE RD.	HMIRS	TP
AC262 / 5	7 LONG LAKE RD.	7 LONG LAKE RD.	HMIRS	TP
AC263 / 5		7 LONG LAKE ROAD	HMIRS	TP
AC264 / 5		7 LONG LAKE ROAD	HMIRS	TP
AC265 / 5		7 LONG LAKE RD	HMIRS	TP
AC266 / 5		7 LONG LAKE ROAD	HMIRS	TP
AC267 / 5	7 LONG LAKE RD	7 LONG LAKE RD	HMIRS	TP
AC268 / 5		7 LONG LAKE RD	HMIRS	TP
AC269 / 5		7 LONG LAKE ROAD	HMIRS	TP
AC270 / 5		7 LONG LAKE ROAD	HMIRS	TP
AC271 / 5	7 LONG LAKE RD	7 LONG LAKE RD	HMIRS	TP
AC272 / 5		7 LONG LAKE ROAD	HMIRS	TP

MAPPED SITES SUMMARY

Target Property:
PROJECT 1007
LAKE ELMO, MN 55042

MAP ID / FOCUS MAP	SITE NAME	ADDRESS	DATABASE ACRONYMS	DIST (ft. & mi.) DIRECTION
AC273 / 5		7 LONG LAKE RD	HMIRS	TP
AC274 / 5		7 LONG LAKE RD	HMIRS	TP
AC275 / 5		7 LONG LAKE ROAD	HMIRS	TP
AC276 / 5		7 LONG LAKE RD	HMIRS	TP
AC277 / 5	7 LONG LAKE ROAD	7 LONG LAKE ROAD	HMIRS	TP
AC278 / 5		7 LONG LAKE ROAD	HMIRS	TP
AC279 / 5	7 LONG LAKE RD.	7 LONG LAKE RD.	HMIRS	TP
AC280 / 5		7 LONG LAKE ROAD	HMIRS	TP
AC281 / 5	7 LONG LAKE RD.	7 LONG LAKE RD.	HMIRS	TP
AC282 / 5	7 LONG LAKE RD.	7 LONG LAKE RD.	HMIRS	TP
AC283 / 5		7 LONG LAKE ROAD	HMIRS	TP
AC284 / 5	7 LONG LAKE ROAD	7 LONG LAKE ROAD	HMIRS	TP
AC285 / 5	7 LONG LAKE ROAD	7 LONG LAKE ROAD	HMIRS	TP
AC286 / 5		7 LONG LAKE ROAD	HMIRS	TP
AC287 / 5		7 LONG LAKE ROAD	HMIRS	TP
AC288 / 5		7 LONG LAKE ROAD	HMIRS	TP
AC289 / 5		7 LONG LAKE RD	HMIRS	TP
AC290 / 5		7 LONG LAKE RD	HMIRS	TP
AC291 / 5	7 LONG LAKE RD.	7 LONG LAKE RD.	HMIRS	TP
AC292 / 5	7 LONG LAKE ROAD	7 LONG LAKE ROAD	HMIRS	TP
AC293 / 5		7 LONG LAKE ROAD	HMIRS	TP
AC294 / 5		7 LONG LAKE ROAD	HMIRS	TP
AC295 / 5	7 LONG LAKE ROAD	7 LONG LAKE ROAD	HMIRS	TP
AC296 / 5		7 LONG LAKE ROAD	HMIRS	TP
AC297 / 5	7 LONG LAKE RD.	7 LONG LAKE RD.	HMIRS	TP
AC298 / 5		7 LONG LAKE ROAD	HMIRS	TP
AC299 / 5	7 LONG LAKE RD.	7 LONG LAKE RD.	HMIRS	TP
AC300 / 5	7 LONG LAKE RD.	7 LONG LAKE RD.	HMIRS	TP
AC301 / 5		7 LONG LAKE ROAD	HMIRS	TP
AC302 / 5	7 LONG LAKE RD.	7 LONG LAKE RD.	HMIRS	TP
AC303 / 5		7 LONG LAKE ROAD	HMIRS	TP
AC304 / 5	7 LONG LAKE RD.	7 LONG LAKE RD.	HMIRS	TP
AC305 / 5		7 LONG LAKE ROAD	HMIRS	TP
AC306 / 5	7 LONG LAKE RD	7 LONG LAKE RD	HMIRS	TP
AC307 / 5	7 LONG LAKE RD	7 LONG LAKE RD	HMIRS	TP
AC308 / 5	7 LONG LAKE ROAD	7 LONG LAKE ROAD	HMIRS	TP
AC309 / 5		7 LONG LAKE ROAD	HMIRS	TP
AC310 / 5	7 LONG LAKE ROAD	7 LONG LAKE ROAD	HMIRS	TP
AC311 / 5		7 LONG LAKE ROAD	HMIRS	TP

MAPPED SITES SUMMARY

Target Property:
 PROJECT 1007
 LAKE ELMO, MN 55042

MAP ID / FOCUS MAP	SITE NAME	ADDRESS	DATABASE ACRONYMS	DIST (ft. & mi.) DIRECTION
AC312 / 5		7 LONG LAKE ROAD	HMIRS	TP
AC313 / 5	7 LONG LAKE ROAD	7 LONG LAKE ROAD	HMIRS	TP
AC314 / 5	7 LONG LAKE ROAD	7 LONG LAKE ROAD	HMIRS	TP
AC315 / 5		7 LONG LAKE RD	HMIRS	TP
AC316 / 5		7 LONG LAKE ROAD	HMIRS	TP
AC317 / 5		7 LONG LAKE ROAD	HMIRS	TP
AC318 / 5		7 LONG LAKE RD	HMIRS	TP
AC319 / 5	7 LONG LAKE RD.	7 LONG LAKE RD.	HMIRS	TP
AC320 / 5		7 LONG LAKE ROAD	HMIRS	TP
AC321 / 5		7 LONG LAKE ROAD	HMIRS	TP
AC322 / 5		7 LONG LAKE ROAD	HMIRS	TP
AC323 / 5		7 LONG LAKE ROAD	HMIRS	TP
AC324 / 5	7 LONG LAKE RD	7 LONG LAKE RD	HMIRS	TP
AC325 / 5	7 LONG LAKE ROAD	7 LONG LAKE ROAD	HMIRS	TP
AC326 / 5		7 LONG LAKE ROAD	HMIRS	TP
AC327 / 5	7 LONG LAKE ROAD	7 LONG LAKE ROAD	HMIRS	TP
AC328 / 5	7 LONG LAKE RD.	7 LONG LAKE RD.	HMIRS	TP
AC329 / 5		7 LONG LAKE ROAD	HMIRS	TP
AC330 / 5	7 LONG LAKE RD.	7 LONG LAKE RD.	HMIRS	TP
AC331 / 5		7 LONG LAKE RD	HMIRS	TP
AC332 / 5	7 LONG LAKE RD.	7 LONG LAKE RD.	HMIRS	TP
AC333 / 5		7 LONG LAKE ROAD	HMIRS	TP
AC334 / 5	7 LONG LAKE RD.	7 LONG LAKE RD.	HMIRS	TP
AC335 / 5		7 LONG LAKE ROAD	HMIRS	TP
AC336 / 5		7 LONG LAKE ROAD	HMIRS	TP
AC337 / 5		7 LONG LAKE ROAD	HMIRS	TP
AC338 / 5		7 LONG LAKE ROAD	HMIRS	TP
AC339 / 5		7 LONG LAKE RD	HMIRS	TP
AC340 / 5		7 LONG LAKE RD	HMIRS	TP
AC341 / 5		7 LONG LAKE RD	HMIRS	TP
AC342 / 5		7 LONG LAKE RD	HMIRS	TP
AC343 / 5		7 LONG LAKE ROAD	HMIRS	TP
AC344 / 5		7 LONG LAKE ROAD	HMIRS	TP
AC345 / 5	7 LONG LAKE ROAD	7 LONG LAKE ROAD	HMIRS	TP
AC346 / 5		7 LONG LAKE ROAD	HMIRS	TP
AC347 / 5		7 LONG LAKE ROAD	HMIRS	TP
AC348 / 5		7 LONG LAKE ROAD	HMIRS	TP
AC349 / 5	7 LONG LAKE ROAD	7 LONG LAKE ROAD	HMIRS	TP
AC350 / 5		7 LONG LAKE ROAD	HMIRS	TP

MAPPED SITES SUMMARY

Target Property:
 PROJECT 1007
 LAKE ELMO, MN 55042

MAP ID / FOCUS MAP	SITE NAME	ADDRESS	DATABASE ACRONYMS	DIST (ft. & mi.) DIRECTION
AC351 / 5	7 LONG LAKE RD	7 LONG LAKE RD	HMIRS	TP
AC352 / 5	7 LONG LAKE RD	7 LONG LAKE RD	HMIRS	TP
AC353 / 5	7 LONG LAKE RD.	7 LONG LAKE RD.	HMIRS	TP
AC354 / 5	7 LONG LAKE ROAD	7 LONG LAKE ROAD	HMIRS	TP
AC355 / 5	7 LONG LAKE ROAD	7 LONG LAKE ROAD	HMIRS	TP
AC356 / 5		7 LONG LAKE ROAD	HMIRS	TP
AC357 / 5		7 LONG LAKE RD	HMIRS	TP
AC358 / 5	7 LONG LAKE RD.	7 LONG LAKE RD.	HMIRS	TP
AC359 / 5		7 LONG LAKE ROAD	HMIRS	TP
AC360 / 5			HMIRS	TP
AC361 / 5		7 LONG LAKE RD	HMIRS	TP
AC362 / 5		7 LONG LAKE RD	HMIRS	TP
AC363 / 5	7 LONG LAKE ROAD	7 LONG LAKE ROAD	HMIRS	TP
AC364 / 5		7 LONG LAKE ROAD	HMIRS	TP
AC365 / 5		7 LONG LAKE RD	HMIRS	TP
AC366 / 5	7 LONG LAKE RD.	7 LONG LAKE RD.	HMIRS	TP
AC367 / 5	7 LONG LAKE ROAD	7 LONG LAKE ROAD	HMIRS	TP
AC368 / 5		7 LONG LAKE RD	HMIRS	TP
AC369 / 5		7 LONG LAKE ROAD	HMIRS	TP
AC370 / 5		7 LONG LAKE ROAD	HMIRS	TP
AC371 / 5	7 LONG LAKE RD.	7 LONG LAKE RD.	HMIRS	TP
AC372 / 5		7 LONG LAKE ROAD	HMIRS	TP
AC373 / 5		7 LONG LAKE RD	HMIRS	TP
AC374 / 5	7 LONG LAKE RD.	7 LONG LAKE RD.	HMIRS	TP
AC375 / 5		7 LONG LAKE ROAD	HMIRS	TP
AC376 / 5		7 LONG LAKE ROAD	HMIRS	TP
AC377 / 5		7 LONG LAKE RD	HMIRS	TP
AC378 / 5		7 LONG LAKE ROAD	HMIRS	TP
AC379 / 5	7 LONG LAKE RD	7 LONG LAKE RD	HMIRS	TP
AC380 / 5	7 LONG LAKE ROAD	7 LONG LAKE ROAD	HMIRS	TP
AC381 / 5		7 LONG LAKE ROAD	HMIRS	TP
AC382 / 5		7 LONG LAKE ROAD	HMIRS	TP
AC383 / 5		7 LONG LAKE RD	HMIRS	TP
AC384 / 5	7 LONG LAKE RD.	7 LONG LAKE RD.	HMIRS	TP
AC385 / 5		7 LONG LAKE RD	HMIRS	TP
AC386 / 5	7 LONG LAKE ROAD	7 LONG LAKE ROAD	HMIRS	TP
AC387 / 5		7 LONG LAKE ROAD	HMIRS	TP
AC388 / 5	7 LONG LAKE RD	7 LONG LAKE RD	HMIRS	TP
AC389 / 5	7 LONG LAKE RD	7 LONG LAKE RD	HMIRS	TP

MAPPED SITES SUMMARY

Target Property:
 PROJECT 1007
 LAKE ELMO, MN 55042

MAP ID / FOCUS MAP	SITE NAME	ADDRESS	DATABASE ACRONYMS	DIST (ft. & mi.) DIRECTION
AC390 / 5		7 LONG LAKE ROAD	HMIRS	TP
AC391 / 5	7 LONG LAKE RD	7 LONG LAKE RD	HMIRS	TP
AC392 / 5		7 LONG LAKE ROAD	ERNS	TP
AC393 / 5	7 LONG LAKE RD.	7 LONG LAKE RD.	HMIRS	TP
AC394 / 5	7 LONG LAKE RD	7 LONG LAKE RD	HMIRS	TP
AC395 / 5	7 LONG LAKE RD.	7 LONG LAKE RD.	HMIRS	TP
AC396 / 5	7 LONG LAKE ROAD	7 LONG LAKE ROAD	HMIRS	TP
AC397 / 5	7 LONG LAKE ROAD	7 LONG LAKE ROAD	HMIRS	TP
AC398 / 5	7 LONG LAKE RD	7 LONG LAKE RD	HMIRS	TP
AC399 / 5	7 LONG LAKE RD	7 LONG LAKE RD	HMIRS	TP
AC400 / 5	3RD ST	3RD ST	HMIRS	TP
AC401 / 5	7 LONG LAKE RD	7 LONG LAKE RD	HMIRS	TP
AC402 / 5	7 LONG LAKE RD.	7 LONG LAKE RD.	HMIRS	TP
AC403 / 5	7 LONG LAKE RD	7 LONG LAKE RD	HMIRS	TP
AC404 / 5	7 LONG LAKE RD.	7 LONG LAKE RD.	HMIRS	TP
AC405 / 5	7 LONG LAKE RD	7 LONG LAKE RD	HMIRS	TP
AC406 / 5	7 LONG LAKE RD.	7 LONG LAKE RD.	HMIRS	TP
AC407 / 5	7 LONG LAKE RD	7 LONG LAKE RD	HMIRS	TP
AC408 / 5	7 LONG LAKE ROAD	7 LONG LAKE ROAD	HMIRS	TP
AC409 / 5	7 LONG LAKE RD	7 LONG LAKE RD	HMIRS	TP
AC410 / 5	7 LONG LAKE RD.	7 LONG LAKE RD.	HMIRS	TP
AC411 / 5	7 LONG LAKE RD.	7 LONG LAKE RD.	HMIRS	TP
AC412 / 5	7 LONG LAKE RD.	7 LONG LAKE RD.	HMIRS	TP
AC413 / 5	7 LONG LAKE ROAD	7 LONG LAKE ROAD	HMIRS	TP
AC414 / 5	7 LONG LAKE RD	7 LONG LAKE RD	HMIRS	TP
AC415 / 5	7 LONG LAKE ROAD	7 LONG LAKE ROAD	HMIRS	TP
AC416 / 5	7 LONG LAKE RD.	7 LONG LAKE RD.	HMIRS	TP
AC417 / 5	7 LONG LAKE ROAD	7 LONG LAKE ROAD	HMIRS	TP
AC418 / 5	7 LONG LAKE RD	7 LONG LAKE RD	HMIRS	TP
AC419 / 5		7 LONG LAKE RD	HMIRS	TP
AC420 / 5	7 LONG LAKE ROAD	7 LONG LAKE ROAD	HMIRS	TP
AC421 / 5	7 LONG LAKE ROAD	7 LONG LAKE ROAD	HMIRS	TP
AC422 / 5	7 LONG LAKE RD	7 LONG LAKE RD	HMIRS	TP
AC423 / 5	7 LONG LAKE ROAD	7 LONG LAKE ROAD	HMIRS	TP
AC424 / 5	7 LONG LAKE RD.	7 LONG LAKE RD.	HMIRS	TP
AC425 / 5	7 LONG LAKE ROAD	7 LONG LAKE ROAD	HMIRS	TP
AC426 / 5	7 LONG LAKE RD	7 LONG LAKE RD	HMIRS	TP
AC427 / 5	7 LONG LAKE RD.	7 LONG LAKE RD.	HMIRS	TP
AC428 / 5	7 LONG LAKE RD.	7 LONG LAKE RD.	HMIRS	TP

MAPPED SITES SUMMARY

Target Property:
 PROJECT 1007
 LAKE ELMO, MN 55042

MAP ID / FOCUS MAP	SITE NAME	ADDRESS	DATABASE ACRONYMS	DIST (ft. & mi.) DIRECTION
AC429 / 5	7 LONG LAKE ROAD	7 LONG LAKE ROAD	HMIRS	TP
AC430 / 5	7 LONG LAKE ROAD	7 LONG LAKE ROAD	HMIRS	TP
AC431 / 5	7 LONG LAKE RD.	7 LONG LAKE RD.	HMIRS	TP
AC432 / 5	7 LONG LAKE RD.	7 LONG LAKE RD.	HMIRS	TP
AC433 / 5	7 LONG LAKE RD.	7 LONG LAKE RD.	HMIRS	TP
AC434 / 5	7 LONG LAKE RD.	7 LONG LAKE RD.	HMIRS	TP
AC435 / 5	7 LONG LAKE ROAD	7 LONG LAKE ROAD	HMIRS	TP
AC436 / 5	7 LONG LAKE RD	7 LONG LAKE RD	HMIRS	TP
AC437 / 5	7 LONG LAKE RD.	7 LONG LAKE RD.	HMIRS	TP
AC438 / 5	7 LONG LAKE RD	7 LONG LAKE RD	HMIRS	TP
AC439 / 5	7 LONG LAKE RD.	7 LONG LAKE RD.	HMIRS	TP
AC440 / 5	7 LONG LAKE RD	7 LONG LAKE RD	HMIRS	TP
AC441 / 5	7 LONG LAKE RD.	7 LONG LAKE RD.	HMIRS	TP
AC442 / 5	7 LONG LAKE RD.	7 LONG LAKE RD.	HMIRS	TP
AC443 / 5	7 LONG LAKE RD	7 LONG LAKE RD	HMIRS	TP
AC444 / 5	7 LONG LAKE RD.	7 LONG LAKE RD.	HMIRS	TP
AC445 / 5	7 LONG LAKE RD	7 LONG LAKE RD	HMIRS	TP
AC446 / 5		7 LONG LAKE ROAD	HMIRS	TP
AC447 / 5	7 LONG LAKE RD.	7 LONG LAKE RD.	HMIRS	TP
AC448 / 5	7 LONG LAKE RD	7 LONG LAKE RD	HMIRS	TP
AC449 / 5	7 LONG LAKE RD	7 LONG LAKE RD	HMIRS	TP
AC450 / 5		7 LONG LAKE ROAD	HMIRS	TP
AC451 / 5	7 LONG LAKE RD	7 LONG LAKE RD	HMIRS	TP
AC452 / 5	7 LONG LAKE RD.	7 LONG LAKE RD.	HMIRS	TP
AC453 / 5	7 LONG LAKE RD.	7 LONG LAKE RD.	HMIRS	TP
AC454 / 5	7 LONG LAKE RD	7 LONG LAKE RD	HMIRS	TP
AC455 / 5	7 LONG LAKE RD	7 LONG LAKE RD	HMIRS	TP
AC456 / 5	7 LONG LAKE RD	7 LONG LAKE RD	HMIRS	TP
AC457 / 5		7 LONG LAKE ROAD	HMIRS	TP
AC458 / 5	7 LONG LAKE RD.	7 LONG LAKE RD.	HMIRS	TP
AC459 / 5	7 LONG LAKE ROAD	7 LONG LAKE ROAD	HMIRS	TP
AC460 / 5	7 LONG LAKE ROAD	7 LONG LAKE ROAD	HMIRS	TP
AC461 / 5	7 LONG LAKE RD	7 LONG LAKE RD	HMIRS	TP
AC462 / 5	7 LONG LAKE ROAD	7 LONG LAKE ROAD	HMIRS	TP
AC463 / 5	525 IMPERIAL CT	525 IMPERIAL CT	HMIRS	TP
AC464 / 5	7 LONG LAKE RD.	7 LONG LAKE RD.	HMIRS	TP
AC465 / 5	7 LONG LAKE RD.	7 LONG LAKE RD.	HMIRS	TP
AC466 / 5	7 LONG LAKE ROAD	7 LONG LAKE ROAD	HMIRS	TP
AC467 / 5	7 LONG LAKE ROAD	7 LONG LAKE ROAD	HMIRS	TP

MAPPED SITES SUMMARY

Target Property:
 PROJECT 1007
 LAKE ELMO, MN 55042

MAP ID / FOCUS MAP	SITE NAME	ADDRESS	DATABASE ACRONYMS	DIST (ft. & mi.) DIRECTION
AC468 / 5	7 LONG LAKE RD.	7 LONG LAKE RD.	HMIRS	TP
AC469 / 5	7 LONG LAKE ROAD	7 LONG LAKE ROAD	HMIRS	TP
AC470 / 5	7 LONG LAKE ROAD	7 LONG LAKE ROAD	HMIRS	TP
AC471 / 5	7 LONG LAKE ROAD	7 LONG LAKE ROAD	HMIRS	TP
AC472 / 5		7 LONG LAKE ROAD	HMIRS	TP
AC473 / 5		7 LONG LAKE ROAD	HMIRS	TP
AC474 / 5	7 LONG LAKE ROAD	7 LONG LAKE ROAD	HMIRS	TP
AC475 / 5	7 LONG LAKE RD.	7 LONG LAKE RD.	HMIRS	TP
AC476 / 5	7 LONG LAKE RD	7 LONG LAKE RD	HMIRS	TP
AC477 / 5	7 LONG LAKE RD	7 LONG LAKE RD	HMIRS	TP
AC478 / 5	7 LONG LAKE RD	7 LONG LAKE RD	HMIRS	TP
AC479 / 5	7 LONG LAKE RD.	7 LONG LAKE RD.	HMIRS	TP
AC480 / 5	7 LONG LAKE ROAD	7 LONG LAKE ROAD	HMIRS	TP
AC481 / 5	3301 KNIGHT ROAD	3301 KNIGHT ROAD	HMIRS	TP
AC482 / 5	7 LONG LAKE RD	7 LONG LAKE RD	HMIRS	TP
AC483 / 5	7 LONG LAKE ROAD	7 LONG LAKE ROAD	HMIRS	TP
AC484 / 5	7 LONG LAKE RD.	7 LONG LAKE RD.	HMIRS	TP
AC485 / 5	7 LONG LAKE ROAD	7 LONG LAKE ROAD	HMIRS	TP
AC486 / 5	7 LONG LAKE RD	7 LONG LAKE RD	HMIRS	TP
AC487 / 5	7 LONG LAKE RD	7 LONG LAKE RD	HMIRS	TP
AC488 / 5	7 LONG LAKE ROAD	7 LONG LAKE ROAD	HMIRS	TP
AC489 / 5	7 LONG LAKE RD.	7 LONG LAKE RD.	HMIRS	TP
AC490 / 5	7 LONG LAKE RD.	7 LONG LAKE RD.	HMIRS	TP
AC491 / 5	7 LONG LAKE RD.	7 LONG LAKE RD.	HMIRS	TP
AC492 / 5	7 LONG LAKE RD	7 LONG LAKE RD	HMIRS	TP
AC493 / 5	7 LONG LAKE RD.	7 LONG LAKE RD.	HMIRS	TP
AC494 / 5	7 LONG LAKE RD	7 LONG LAKE RD	HMIRS	TP
AC495 / 5	7 LONG LAKE RD	7 LONG LAKE RD	HMIRS	TP
AC496 / 5	7 LONG LAKE RD.	7 LONG LAKE RD.	HMIRS	TP
AC497 / 5	7 LONG LAKE RD.	7 LONG LAKE RD.	HMIRS	TP
AC498 / 5	7 LONG LAKE RD.	7 LONG LAKE RD.	HMIRS	TP
AC499 / 5	7 LONG LAKE RD	7 LONG LAKE RD	HMIRS	TP
AC500 / 5	7 LONG LAKE RD.	7 LONG LAKE RD.	HMIRS	TP
AC501 / 5	7 LONG LAKE ROAD	7 LONG LAKE ROAD	HMIRS	TP
AC502 / 5	7 LONG LAKE ROAD	7 LONG LAKE ROAD	HMIRS	TP
AC503 / 5	7 LONG LAKE RD	7 LONG LAKE RD	HMIRS	TP
AC504 / 5	7 LONG LAKE RD.	7 LONG LAKE RD.	HMIRS	TP
AC505 / 5	7 LONG L AKE RD.	7 LONG L AKE RD.	HMIRS	TP
AC506 / 5	7 LONG LAKE RD	7 LONG LAKE RD	HMIRS	TP

MAPPED SITES SUMMARY

Target Property:
 PROJECT 1007
 LAKE ELMO, MN 55042

MAP ID / FOCUS MAP	SITE NAME	ADDRESS	DATABASE ACRONYMS	DIST (ft. & mi.) DIRECTION
AC507 / 5	7 LONG LAKE ROAD	7 LONG LAKE ROAD	HMIRS	TP
AC508 / 5	7 LONG LAKE RD.	7 LONG LAKE RD.	HMIRS	TP
AC509 / 5	7 LONG LAKE RD	7 LONG LAKE RD	HMIRS	TP
AC510 / 5	7 LONG LAKE RD	7 LONG LAKE RD	HMIRS	TP
AC511 / 5	7 LONG LAKE RD.	7 LONG LAKE RD.	HMIRS	TP
AC512 / 5	7 LONG LAKE ROAD	7 LONG LAKE ROAD	HMIRS	TP
AC513 / 5	7 LONG LAKE RD.	7 LONG LAKE RD.	HMIRS	TP
AC514 / 5	7 LONG LAKE ROAD	7 LONG LAKE ROAD	HMIRS	TP
AC515 / 5	7 LONG LAKE RD.	7 LONG LAKE RD.	HMIRS	TP
AC516 / 5	7 LONG LAKE RD.	7 LONG LAKE RD.	HMIRS	TP
AC517 / 5	7 LONG LAKE RD.	7 LONG LAKE RD.	HMIRS	TP
AC518 / 5	7 LONG LAKE RD.	7 LONG LAKE RD.	HMIRS	TP
AC519 / 5	7 LONG LAKE RD.	7 LONG LAKE RD.	HMIRS	TP
AC520 / 5	7 LONG LAKE ROAD	7 LONG LAKE ROAD	HMIRS	TP
AC521 / 5	7 LONG LAKE RD.	7 LONG LAKE RD.	HMIRS	TP
AC522 / 5	7 LONG LAKE ROAD	7 LONG LAKE ROAD	HMIRS	TP
AC523 / 5	7 LONG LAKE RD.	7 LONG LAKE RD.	HMIRS	TP
AC524 / 5	7 LONG LAKE ROAD	7 LONG LAKE ROAD	HMIRS	TP
AC525 / 5	7 LONG LAKE RD	7 LONG LAKE RD	HMIRS	TP
AC526 / 5	7 LONG LAKE RD.	7 LONG LAKE RD.	HMIRS	TP
AC527 / 5	7 LONG LKAE ROAD	7 LONG LKAE ROAD	HMIRS	TP
AC528 / 5	7 LONG LAKE RD.	7 LONG LAKE RD.	HMIRS	TP
AC529 / 5	7 LONG LAKE ROAD	7 LONG LAKE ROAD	HMIRS	TP
AC530 / 5	7 LONG LAKE RD.	7 LONG LAKE RD.	HMIRS	TP
AC531 / 5	7 LONG LAKE RD	7 LONG LAKE RD	HMIRS	TP
AC532 / 5	7 LONG LAKE ROAD	7 LONG LAKE ROAD	HMIRS	TP
AC533 / 5	7 LONG LAKE RD.	7 LONG LAKE RD.	HMIRS	TP
AC534 / 5	7 LONG LAKE RD	7 LONG LAKE RD	HMIRS	TP
AC535 / 5	7 LONG LAKE DR	7 LONG LAKE DR	HMIRS	TP
AC536 / 5	7 LONG LAKE RD.	7 LONG LAKE RD.	HMIRS	TP
AC537 / 5	7 LONG LAKE RD.	7 LONG LAKE RD.	HMIRS	TP
AC538 / 5	7 LONG LAKE RD	7 LONG LAKE RD	HMIRS	TP
AC539 / 5	7 LONG LAKE RD	7 LONG LAKE RD	HMIRS	TP
AC540 / 5	7 LONG LAKE RD	7 LONG LAKE RD	HMIRS	TP
AC541 / 5	7 LONG LAKE RD	7 LONG LAKE RD	HMIRS	TP
AC542 / 5	7 LONG LAKE RD.	7 LONG LAKE RD.	HMIRS	TP
AC543 / 5	7 LONG LAKE ROAD	7 LONG LAKE ROAD	HMIRS	TP
AC544 / 5	7 LONG LAKE RD	7 LONG LAKE RD	HMIRS	TP
AC545 / 5	7 LONG LAKE RD.	7 LONG LAKE RD.	HMIRS	TP

MAPPED SITES SUMMARY

Target Property:
 PROJECT 1007
 LAKE ELMO, MN 55042

MAP ID / FOCUS MAP	SITE NAME	ADDRESS	DATABASE ACRONYMS	DIST (ft. & mi.) DIRECTION
AC546 / 5	7 LONG LAKE RD.	7 LONG LAKE RD.	HMIRS	TP
AC547 / 5	7 LONG LAKE RD	7 LONG LAKE RD	HMIRS	TP
AC548 / 5	7 LONG LAKE ROAD	7 LONG LAKE ROAD	HMIRS	TP
AC549 / 5	7 LONG LAKE ROAD	7 LONG LAKE ROAD	HMIRS	TP
AC550 / 5	7 LONG LAKE ROAD	7 LONG LAKE ROAD	HMIRS	TP
AC551 / 5	7 LONG LAKE RD.	7 LONG LAKE RD.	HMIRS	TP
AC552 / 5	7 LONG LAKE RD.	7 LONG LAKE RD.	HMIRS	TP
AC553 / 5	7 LONG LAKE RD.	7 LONG LAKE RD.	HMIRS	TP
AC554 / 5	7 LONG LAKE RD.	7 LONG LAKE RD.	HMIRS	TP
AC555 / 5	7 LONG LAKE ROAD	7 LONG LAKE ROAD	HMIRS	TP
AC556 / 5	7 LONG LAKE RD.	7 LONG LAKE RD.	HMIRS	TP
AC557 / 5	7 LONG LAKE RD.	7 LONG LAKE RD.	HMIRS	TP
AC558 / 5	7 LONG LAKE RD.	7 LONG LAKE RD.	HMIRS	TP
AC559 / 5	7 LONG LAKE RD	7 LONG LAKE RD	HMIRS	TP
AC560 / 5	7 LONG LAKE ROAD	7 LONG LAKE ROAD	HMIRS	TP
AC561 / 5		7 LONG LAKE ROAD	HMIRS	TP
AC562 / 5	7 LONG LAKE ROAD	7 LONG LAKE ROAD	HMIRS	TP
AC563 / 5	7 LONG LAKE ROAD	7 LONG LAKE ROAD	HMIRS	TP
AC564 / 5	7 LONG LAKE ROAD	7 LONG LAKE ROAD	HMIRS	TP
AC565 / 5	7 LONG LAKE RD.	7 LONG LAKE RD.	HMIRS	TP
AC566 / 5	7 LONG LAKE RD.	7 LONG LAKE RD.	HMIRS	TP
AC567 / 5	7 LONG LAKE RD	7 LONG LAKE RD	HMIRS	TP
AC568 / 5	7 LONG LAKE ROAD	7 LONG LAKE ROAD	HMIRS	TP
AC569 / 5	7 LONG LAKE RD	7 LONG LAKE RD	HMIRS	TP
AC570 / 5	7 LONG LAKE RD	7 LONG LAKE RD	HMIRS	TP
AC571 / 5	7 LONG LAKE RD.	7 LONG LAKE RD.	HMIRS	TP
AC572 / 5	7 LONG LAKE RD.	7 LONG LAKE RD.	HMIRS	TP
AC573 / 5			HMIRS	TP
AC574 / 5		7 LONG LAKE ROAD	HMIRS	TP
AC575 / 5	7 LONG LAKE ROAD	7 LONG LAKE ROAD	HMIRS	TP
AC576 / 5	7 LONG LAKE ROAD	7 LONG LAKE ROAD	HMIRS	TP
AC577 / 5	7 LONG LAKE RD	7 LONG LAKE RD	HMIRS	TP
AC578 / 5	7 LONG LAKE ROAD	7 LONG LAKE ROAD	HMIRS	TP
AC579 / 5	7 LONG LAKE RD	7 LONG LAKE RD	HMIRS	TP
AC580 / 5	7 LONG LAKE ROAD	7 LONG LAKE ROAD	HMIRS	TP
AC581 / 5	7 LONG LAKE ROAD	7 LONG LAKE ROAD	HMIRS	TP
AC582 / 5	7 LONG LAKE ROAD	7 LONG LAKE ROAD	HMIRS	TP
AC583 / 5	7 LONG LAKE ROAD	7 LONG LAKE ROAD	HMIRS	TP
AC584 / 5	7 LONG LAKE ROAD	7 LONG LAKE ROAD	HMIRS	TP

MAPPED SITES SUMMARY

Target Property:
 PROJECT 1007
 LAKE ELMO, MN 55042

MAP ID / FOCUS MAP	SITE NAME	ADDRESS	DATABASE ACRONYMS	DIST (ft. & mi.) DIRECTION
AC585 / 5	7 LONG LAKE ROAD	7 LONG LAKE ROAD	HMIRS	TP
AC586 / 5	7 LONG LAKE ROAD	7 LONG LAKE ROAD	HMIRS	TP
AC587 / 5	7 LONG LAKE ROAD	7 LONG LAKE ROAD	HMIRS	TP
AC588 / 5	7 LONG LAKE ROAD	7 LONG LAKE ROAD	HMIRS	TP
AC589 / 5	7 LONG LAKE ROAD	7 LONG LAKE ROAD	HMIRS	TP
AC590 / 5		7 LONG LAKE ROAD	HMIRS	TP
AC591 / 5	7 LONG LAKE RD.	7 LONG LAKE RD.	HMIRS	TP
AC592 / 5	7 LONG LAKE ROAD	7 LONG LAKE ROAD	HMIRS	TP
AC593 / 5	7 LONG LAKE ROAD	7 LONG LAKE ROAD	HMIRS	TP
AC594 / 5	7 LONG LAKE ROAD	7 LONG LAKE ROAD	HMIRS	TP
AC595 / 5		7 LONG LAKE ROAD	HMIRS	TP
AC596 / 5	7 LONG LAKE RD.	7 LONG LAKE RD.	HMIRS	TP
AC597 / 5	7 LONG LAKE ROAD	7 LONG LAKE ROAD	HMIRS	TP
AC598 / 5	7 LONG LAKE ROAD	7 LONG LAKE ROAD	HMIRS	TP
AC599 / 5		7 LONG LAKE ROAD	HMIRS	TP
AC600 / 5	7 LONG LAKE ROAD	7 LONG LAKE ROAD	HMIRS	TP
AC601 / 5	7 LONG LAKE ROAD	7 LONG LAKE ROAD	HMIRS	TP
AC602 / 5	7 LONG LAKE ROAD	7 LONG LAKE ROAD	HMIRS	TP
AC603 / 5		7 LONG LAKE ROAD	HMIRS	TP
AC604 / 5	7 LONG LAKE ROAD	7 LONG LAKE ROAD	HMIRS	TP
AC605 / 5	7 LONG LAKE RD	7 LONG LAKE RD	HMIRS	TP
AC606 / 5		7 LONG LAKE ROAD	HMIRS	TP
AC607 / 5		7 LONG LAKE ROAD	HMIRS	TP
AC608 / 5		7 LONG LAKE RD	HMIRS	TP
AC609 / 5	7 LONG LAKE RD.	7 LONG LAKE RD.	HMIRS	TP
AC610 / 5	7 LONG LAKE ROAD	7 LONG LAKE ROAD	HMIRS	TP
AC611 / 5	7 LONG LAKE ROAD	7 LONG LAKE ROAD	HMIRS	TP
AC612 / 5	7 LONG LAKE ROAD	7 LONG LAKE ROAD	HMIRS	TP
AC613 / 5	7 LONG LAKE ROAD	7 LONG LAKE ROAD	HMIRS	TP
AC614 / 5	7 LONG LAKE ROAD	7 LONG LAKE ROAD	HMIRS	TP
AC615 / 5	7 LONG LAKE ROAD	7 LONG LAKE ROAD	HMIRS	TP
AC616 / 5	7 LONG LAKE ROAD	7 LONG LAKE ROAD	HMIRS	TP
AC617 / 5	7 LONG LAKE ROAD	7 LONG LAKE ROAD	HMIRS	TP
AC618 / 5	7 LONG LAKE ROAD	7 LONG LAKE ROAD	HMIRS	TP
AC619 / 5	4243 NORTH SERVICE R	4243 NORTH SERVICE R	HMIRS	TP
AC620 / 5	2905 N. OAK STREET	2905 N. OAK STREET	HMIRS	TP
AC621 / 5		7 LONG LAKE ROAD	HMIRS	TP
AC622 / 5	7 LONG LAKE ROAD	7 LONG LAKE ROAD	HMIRS	TP
AC623 / 5	7 LONG LAKE RD	7 LONG LAKE RD	HMIRS	TP

MAPPED SITES SUMMARY

Target Property:
 PROJECT 1007
 LAKE ELMO, MN 55042

MAP ID / FOCUS MAP	SITE NAME	ADDRESS	DATABASE ACRONYMS	DIST (ft. & mi.) DIRECTION
AC624 / 5	7 LONG LAKE ROAD	7 LONG LAKE ROAD	HMIRS	TP
AC625 / 5	7 LONG LAKE ROAD	7 LONG LAKE ROAD	HMIRS	TP
AC626 / 5	7 LONG LAKE ROAD	7 LONG LAKE ROAD	HMIRS	TP
AC627 / 5	7 LONG LAKE ROAD	7 LONG LAKE ROAD	HMIRS	TP
AC628 / 5	7 LONG LAKE ROAD	7 LONG LAKE ROAD	HMIRS	TP
AC629 / 5		7 LONG LAKE ROAD	HMIRS	TP
AC630 / 5	7 LONG LAKE ROAD	7 LONG LAKE ROAD	HMIRS	TP
AC631 / 5	7 LONG LAKE RD	7 LONG LAKE RD	HMIRS	TP
AC632 / 5	7 LONG LAKE ROAD	7 LONG LAKE ROAD	HMIRS	TP
AC633 / 5	7 LONG LAKE ROAD	7 LONG LAKE ROAD	HMIRS	TP
AC634 / 5	7 LONG LAKE ROAD	7 LONG LAKE ROAD	HMIRS	TP
AC635 / 5	7 LONG LAKE ROAD	7 LONG LAKE ROAD	HMIRS	TP
AC636 / 5	7 LONG LAKE ROAD	7 LONG LAKE ROAD	HMIRS	TP
AC637 / 5	7 LONG LAKE RD	7 LONG LAKE RD	HMIRS	TP
AC638 / 5	7 LONG LAKE RD	7 LONG LAKE RD	HMIRS	TP
AC639 / 5	7 LONG LAKE RD.	7 LONG LAKE RD.	HMIRS	TP
AC640 / 5	7 LONG LAKE RD.	7 LONG LAKE RD.	HMIRS	TP
AC641 / 5	7 LONG LAKE ROAD	7 LONG LAKE ROAD	HMIRS	TP
AC642 / 5	7 LONG LAKE ROAD	7 LONG LAKE ROAD	HMIRS	TP
AC643 / 5		7 LONG LAKE ROAD	HMIRS	TP
AC644 / 5	7 LONG LAKE ROAD	7 LONG LAKE ROAD	HMIRS	TP
AC645 / 5	7 LONG LAKE ROAD	7 LONG LAKE ROAD	HMIRS	TP
AC646 / 5	7 LONG LAKE ROAD	7 LONG LAKE ROAD	HMIRS	TP
AC647 / 5	7 LONG LAKE ROAD	7 LONG LAKE ROAD	HMIRS	TP
AC648 / 5	7 LONG LAKE ROAD	7 LONG LAKE ROAD	HMIRS	TP
AC649 / 5	7 LONG LAKE ROAD	7 LONG LAKE ROAD	HMIRS	TP
AC650 / 5	7 LONG LAKE ROAD	7 LONG LAKE ROAD	HMIRS	TP
AC651 / 5		7 LONG LAKE ROAD	HMIRS	TP
AC652 / 5	7 LONG LAKE RD.	7 LONG LAKE RD.	HMIRS	TP
AC653 / 5	7 LONG LAKE ROAD	7 LONG LAKE ROAD	HMIRS	TP
AC654 / 5	7 LONG LAKE ROAD	7 LONG LAKE ROAD	HMIRS	TP
AC655 / 5	7 LONG LAKE ROAD	7 LONG LAKE ROAD	HMIRS	TP
AC656 / 5	7 LONG LAKE ROAD	7 LONG LAKE ROAD	HMIRS	TP
AC657 / 5	7 LONG LAKE ROAD	7 LONG LAKE ROAD	HMIRS	TP
AC658 / 5	7 LONG LAKE ROAD	7 LONG LAKE ROAD	HMIRS	TP
AC659 / 5	7 LONG LAKE ROAD	7 LONG LAKE ROAD	HMIRS	TP
AC660 / 5	7 LONG LAKE ROAD	7 LONG LAKE ROAD	HMIRS	TP
AC661 / 5		7 LONG LAKE ROAD	HMIRS	TP
AC662 / 5		7 LONG LAKE ROAD	HMIRS	TP

MAPPED SITES SUMMARY

Target Property:
 PROJECT 1007
 LAKE ELMO, MN 55042

MAP ID / FOCUS MAP	SITE NAME	ADDRESS	DATABASE ACRONYMS	DIST (ft. & mi.) DIRECTION
AC663 / 5	7 LONG LAKE ROAD	7 LONG LAKE ROAD	HMIRS	TP
AC664 / 5		7 LONG LAKE ROAD	HMIRS	TP
AC665 / 5	7 LONG LAKE RD	7 LONG LAKE RD	HMIRS	TP
AC666 / 5	7 LONNNG LAKE RD	7 LONNNG LAKE RD	HMIRS	TP
AC667 / 5	7 LONG LAKE RD.	7 LONG LAKE RD.	HMIRS	TP
AC668 / 5	7 LONG LAKE ROAD	7 LONG LAKE ROAD	HMIRS	TP
AC669 / 5	7 LONG LAKE ROAD	7 LONG LAKE ROAD	HMIRS	TP
AC670 / 5	7 LONG LAKE ROAD	7 LONG LAKE ROAD	HMIRS	TP
AC671 / 5	7 LONG LAKE ROAD	7 LONG LAKE ROAD	HMIRS	TP
AC672 / 5	7 LONG LAKE ROAD	7 LONG LAKE ROAD	HMIRS	TP
AC673 / 5	7 LONG LAKE ROAD	7 LONG LAKE ROAD	HMIRS	TP
AC674 / 5	7 LONG LAKE ROAD	7 LONG LAKE ROAD	HMIRS	TP
AC675 / 5		7 LONG LAKE ROAD	HMIRS	TP
AC676 / 5	7 LONG LAKE ROAD	7 LONG LAKE ROAD	HMIRS	TP
AC677 / 5	7 LONG LAKE ROAD	7 LONG LAKE ROAD	HMIRS	TP
AC678 / 5	7 LONG LAKE ROAD	7 LONG LAKE ROAD	HMIRS	TP
AC679 / 5	7 LONG LAKE ROAD	7 LONG LAKE ROAD	HMIRS	TP
AC680 / 5	7 LONG LAKE RD.	7 LONG LAKE RD.	HMIRS	TP
AC681 / 5		7 LONG LAKE ROAD	HMIRS	TP
AC682 / 5	7 LONG LAKE ROAD	7 LONG LAKE ROAD	HMIRS	TP
AC683 / 5	7 LONG LAKE ROAD	7 LONG LAKE ROAD	HMIRS	TP
AC684 / 5		7 LONG LAKE ROAD	HMIRS	TP
AC685 / 5	7 LONG LAKE RD.	7 LONG LAKE RD.	HMIRS	TP
AC686 / 5	7 LONG LAKE ROAD	7 LONG LAKE ROAD	HMIRS	TP
AC687 / 5	7 LONG LAKE ROAD	7 LONG LAKE ROAD	HMIRS	TP
AC688 / 5		7 LONG LAKE ROAD	HMIRS	TP
AC689 / 5	7 LONG LAKE RD.	7 LONG LAKE RD.	HMIRS	TP
AC690 / 5	7 LONG LAKE ROAD	7 LONG LAKE ROAD	HMIRS	TP
AC691 / 5	7 LONG LAKE ROAD	7 LONG LAKE ROAD	HMIRS	TP
AC692 / 5	7 LONG LAKE ROAD	7 LONG LAKE ROAD	HMIRS	TP
AC693 / 5		7 LONG LAKE ROAD	HMIRS	TP
AC694 / 5	7 LONG LAKE RD	7 LONG LAKE RD	HMIRS	TP
AC695 / 5	7 LONG LAKE ROAD	7 LONG LAKE ROAD	HMIRS	TP
AC696 / 5	7 LONG LAKE RD	7 LONG LAKE RD	HMIRS	TP
AC697 / 5	7 LONG LAKE ROAD	7 LONG LAKE ROAD	HMIRS	TP
AC698 / 5		7 LONG LAKE ROAD	HMIRS	TP
AC699 / 5	7 LONG LAKE RD.	7 LONG LAKE RD.	HMIRS	TP
AC700 / 5	7 LONG LAKE RD.	7 LONG LAKE RD.	HMIRS	TP
AC701 / 5	7 LONG LAKE ROAD	7 LONG LAKE ROAD	HMIRS	TP

MAPPED SITES SUMMARY

Target Property:
 PROJECT 1007
 LAKE ELMO, MN 55042

MAP ID / FOCUS MAP	SITE NAME	ADDRESS	DATABASE ACRONYMS	DIST (ft. & mi.) DIRECTION
AC702 / 5	7 LONG LAKE RD	7 LONG LAKE RD	HMIRS	TP
AC703 / 5	7 LONG LAKE ROAD	7 LONG LAKE ROAD	HMIRS	TP
AC704 / 5	7 LONG LAKE ROAD	7 LONG LAKE ROAD	HMIRS	TP
AC705 / 5	7 LONG LAKE ROAD	7 LONG LAKE ROAD	HMIRS	TP
AC706 / 5	7 LONG LAKE ROAD	7 LONG LAKE ROAD	HMIRS	TP
AC707 / 5		7 LONG LAKE ROAD	HMIRS	TP
AC708 / 5	7 LONG LAKE RD.	7 LONG LAKE RD.	HMIRS	TP
AC709 / 5	7 LONG LAKE ROAD	7 LONG LAKE ROAD	HMIRS	TP
AC710 / 5	7 LONG LAKE	7 LONG LAKE	HMIRS	TP
AC711 / 5	7 LONG LAKE ROAD	7 LONG LAKE ROAD	HMIRS	TP
AC712 / 5		7 LONG LAKE ROAD	HMIRS	TP
AC713 / 5	7 LONG LAKE ROAD	7 LONG LAKE ROAD	HMIRS	TP
AC714 / 5	7 LONG LAKE ROAD	7 LONG LAKE ROAD	HMIRS	TP
AC715 / 5	7 LONG LAKE ROAD	7 LONG LAKE ROAD	HMIRS	TP
AC716 / 5	7 LONG LAKE ROAD	7 LONG LAKE ROAD	HMIRS	TP
AC717 / 5	7 LONG LAKE ROAD	7 LONG LAKE ROAD	HMIRS	TP
AC718 / 5	7 LONG LAKE ROAD	7 LONG LAKE ROAD	HMIRS	TP
AC719 / 5	7 LONG LAKE ROAD	7 LONG LAKE ROAD	HMIRS	TP
AC720 / 5		7 LONG LAKE ROAD	HMIRS	TP
AC721 / 5	7 LONG LAKE ROAD	7 LONG LAKE ROAD	HMIRS	TP
AC722 / 5	7 LONG LAKE ROAD	7 LONG LAKE ROAD	HMIRS	TP
AC723 / 5	7 LONG LAKE ROAD	7 LONG LAKE ROAD	HMIRS	TP
AC724 / 5	7 LONG LAKE ROAD	7 LONG LAKE ROAD	HMIRS	TP
AC725 / 5	7 LONG LAKE ROAD	7 LONG LAKE ROAD	HMIRS	TP
AC726 / 5	7 LONG LAKE ROAD	7 LONG LAKE ROAD	HMIRS	TP
AC727 / 5	7 LONG LAKE ROAD	7 LONG LAKE ROAD	HMIRS	TP
AC728 / 5	7 LONG LAKE ROAD	7 LONG LAKE ROAD	HMIRS	TP
AC729 / 5	7 LONG LAKE ROAD	7 LONG LAKE ROAD	HMIRS	TP
AC730 / 5	7 LONG LAKE ROAD	7 LONG LAKE ROAD	HMIRS	TP
AC731 / 5	7 LONG LAKE ROAD	7 LONG LAKE ROAD	HMIRS	TP
AC732 / 5	7 LONG LAKE ROAD	7 LONG LAKE ROAD	HMIRS	TP
AC733 / 5	7 LONG LAKE ROAD	7 LONG LAKE ROAD	HMIRS	TP
AC734 / 5	7 LONG LAKE ROAD	7 LONG LAKE ROAD	HMIRS	TP
AC735 / 5	7 LONG LAKE ROAD	7 LONG LAKE ROAD	HMIRS	TP
AC736 / 5	7 LONG LAKE ROAD	7 LONG LAKE ROAD	HMIRS	TP
AC737 / 5	7 LONG LAKE ROAD	7 LONG LAKE ROAD	HMIRS	TP
AC738 / 5	7 LONG LAKE ROAD	7 LONG LAKE ROAD	HMIRS	TP
AC739 / 5	7 LONG LAKE ROAD	7 LONG LAKE ROAD	HMIRS	TP
AC740 / 5	7 LONG LAKE RD.	7 LONG LAKE RD.	HMIRS	TP

MAPPED SITES SUMMARY

Target Property:
 PROJECT 1007
 LAKE ELMO, MN 55042

MAP ID / FOCUS MAP	SITE NAME	ADDRESS	DATABASE ACRONYMS	DIST (ft. & mi.) DIRECTION
AC741 / 5	7 LONG LAKE ROAD	7 LONG LAKE ROAD	HMIRS	TP
AC742 / 5	7 LONG LAKE RD.	7 LONG LAKE RD.	HMIRS	TP
AC743 / 5	7 LONG LAKE ROAD	7 LONG LAKE ROAD	HMIRS	TP
AC744 / 5	7 LONG LAKE ROAD	7 LONG LAKE ROAD	HMIRS	TP
AC745 / 5	7 LONG LAKE ROAD	7 LONG LAKE ROAD	HMIRS	TP
AC746 / 5	7 LONG LAKE ROAD	7 LONG LAKE ROAD	HMIRS	TP
AC747 / 5	7 LONG LAKE ROAD	7 LONG LAKE ROAD	HMIRS	TP
AC748 / 5	7 LONG LAKE ROAD	7 LONG LAKE ROAD	HMIRS	TP
AC749 / 5	7 LONG LAKE ROAD	7 LONG LAKE ROAD	HMIRS	TP
AC750 / 5	7 LONG LAKE ROAD	7 LONG LAKE ROAD	HMIRS	TP
AC751 / 5	7 LONG LAK E ROAD	7 LONG LAK E ROAD	HMIRS	TP
AC752 / 5	7 LONG LAKE ROAD	7 LONG LAKE ROAD	HMIRS	TP
AC753 / 5	7 LONG LAKE ROAD	7 LONG LAKE ROAD	HMIRS	TP
AC754 / 5	7 LONG LAKE RD.	7 LONG LAKE RD.	HMIRS	TP
AC755 / 5		7 LONG LAKE ROAD	HMIRS	TP
AC756 / 5	7 LONG LAKE ROAD	7 LONG LAKE ROAD	HMIRS	TP
AC757 / 5	7 LONG LAKE RD	7 LONG LAKE RD	HMIRS	TP
AC758 / 5	7 LONG LAKE RD	7 LONG LAKE RD	HMIRS	TP
AC759 / 5	7 LONG LAKE ROAD	7 LONG LAKE ROAD	HMIRS	TP
AC760 / 5	7 LONG LAKE ROAD	7 LONG LAKE ROAD	HMIRS	TP
AC761 / 5		7 LONG LAKE ROAD	HMIRS	TP
AC762 / 5		7 LONG LAKE ROAD	HMIRS	TP
AC763 / 5		7 LONG LAKE ROAD	HMIRS	TP
AC764 / 5		7 LONG LAKE ROAD	HMIRS	TP
AC765 / 5		7 LONG LAKE ROAD	HMIRS	TP
AC766 / 5		7 LONG LAKE ROAD	HMIRS	TP
AC767 / 5		7 LONG LAKE ROAD	HMIRS	TP
AC768 / 5		7 LONG LAKE ROAD	HMIRS	TP
AC769 / 5		7 LONG LAKE ROAD	HMIRS	TP
AC770 / 5		7 LONG LAKE ROAD	HMIRS	TP
AC771 / 5		7 LONG LAKE ROAD	HMIRS	TP
AC772 / 5		7 LONG LAKE ROAD	HMIRS	TP
AC773 / 5	7 LONG LAKE ROAD	7 LONG LAKE ROAD	HMIRS	TP
AC774 / 5		7 LONG LAKE ROAD	HMIRS	TP
AC775 / 5		7 LONG LAKE ROAD	HMIRS	TP
AC776 / 5		7 LONG LAKE ROAD	HMIRS	TP
AC777 / 5		7 LONG LAKE ROAD	HMIRS	TP
AC778 / 5		7 LONG LAKE ROAD	HMIRS	TP
AC779 / 5		7 LONG LAKE ROAD	HMIRS	TP

MAPPED SITES SUMMARY

Target Property:
 PROJECT 1007
 LAKE ELMO, MN 55042

MAP ID / FOCUS MAP	SITE NAME	ADDRESS	DATABASE ACRONYMS	DIST (ft. & mi.) DIRECTION
AC780 / 5		7 LONG LAKE ROAD	HMIRS	TP
AC781 / 5		7 LONG LAKE ROAD	HMIRS	TP
AC782 / 5		7 LONG LAKE ROAD	HMIRS	TP
AC783 / 5		7 LONG LAKE RD	HMIRS	TP
AC784 / 5		7 LONG LAKE ROAD	HMIRS	TP
AC785 / 5		7 LONG LAKE ROAD	HMIRS	TP
AC786 / 5		7 LONG LAKE ROAD	HMIRS	TP
AC787 / 5		7 LONG LAKE ROAD	HMIRS	TP
AC788 / 5		7 LONG LAKE ROAD	HMIRS	TP
AC789 / 5		7 LONG LAKE ROAD	HMIRS	TP
AC790 / 5		7 LONG LAKE ROAD	HMIRS	TP
AC791 / 5		7 LONG LAKE ROAD	HMIRS	TP
AC792 / 5		7 LONG LAKE ROAD	HMIRS	TP
AC793 / 5		7 LONG LAKE ROAD	HMIRS	TP
AC794 / 5		7 LONG LAKE ROAD	HMIRS	TP
AC795 / 5		7 LONG LAKE ROAD	HMIRS	TP
AC796 / 5		7 LONG LAKE ROAD	HMIRS	TP
AC797 / 5		7 LONG LAKE ROAD	HMIRS	TP
AC798 / 5		7 LONG LAKE ROAD	HMIRS	TP
AC799 / 5		7 LONG LAKE ROAD	HMIRS	TP
AC800 / 5		7 LONG LAKE ROAD	HMIRS	TP
AC801 / 5		7 LONG LAKE ROAD	HMIRS	TP
AC802 / 5		7 LONG LAKE ROAD	HMIRS	TP
AC803 / 5		7 LONG LAKE ROAD	HMIRS	TP
AC804 / 5		7 LONG LAKE ROAD	HMIRS	TP
AC805 / 5		7 LONG LAKE ROAD	HMIRS	TP
AC806 / 5		7 LONG LAKE ROAD	HMIRS	TP
AC807 / 5		7 LONG LAKE ROAD	HMIRS	TP
AC808 / 5		7 LONG LAKE ROAD	HMIRS	TP
AC809 / 5		7 LONG LAKE ROAD	HMIRS	TP
AC810 / 5		7 LONG LAKE ROAD	HMIRS	TP
AC811 / 5		7 LONG LAKE ROAD	HMIRS	TP
AC812 / 5		7 LONG LAKE ROAD	HMIRS	TP
AC813 / 5		7 LONG LAKE ROAD	HMIRS	TP
AC814 / 5		7 LONG LAKE ROAD	HMIRS	TP
AC815 / 5		7 LONG LAKE ROAD	HMIRS	TP
AC816 / 5		7 LONG LAKE ROAD	HMIRS	TP
AC817 / 5		7 LONG LAKE ROAD	HMIRS	TP
AC818 / 5		7 LONG LAKE ROAD	HMIRS	TP

MAPPED SITES SUMMARY

Target Property:
 PROJECT 1007
 LAKE ELMO, MN 55042

MAP ID / FOCUS MAP	SITE NAME	ADDRESS	DATABASE ACRONYMS	DIST (ft. & mi.) DIRECTION
AC819 / 5		7 LONG LAKE ROAD	HMIRS	TP
AC820 / 5		7 LONG LAKE ROAD	HMIRS	TP
AC821 / 5		7 LONG LAKE ROAD	HMIRS	TP
AC822 / 5		7 LONG LAKE ROAD	HMIRS	TP
AC823 / 5	FEDEX	7 LONG LAKE RD	RCRA-SQG	TP
AC824 / 5		7 LONG LAKE ROAD	HMIRS	TP
AC825 / 5		7 LONG LAKE ROAD	HMIRS	TP
AC826 / 5		7 LONG LAKE ROAD	HMIRS	TP
AC827 / 5		7 LONG LAKE ROAD	HMIRS	TP
AC828 / 5		7 LONG LAKE ROAD	HMIRS	TP
AC829 / 5		7 LONG LAKE ROAD	HMIRS	TP
AC830 / 5		7 LONG LAKE ROAD	HMIRS	TP
AC831 / 5		7 LONG LAKE ROAD	HMIRS	TP
AC832 / 5		7 LONG LAKE ROAD	HMIRS	TP
AC833 / 5		7 LONG LAKE RD	HMIRS	TP
AC834 / 5		7 LONG LAKE RD	HMIRS	TP
AC835 / 5		7 LONG LAKE ROAD	HMIRS	TP
AC836 / 5		7 LONG LAKE RD	HMIRS	TP
AC837 / 5		7 LONG LAKE ROAD	HMIRS	TP
AC838 / 5		7 LONG LAKE ROAD	HMIRS	TP
AC839 / 5		7 LONG LAKE ROAD	HMIRS	TP
AC840 / 5		7 LONG LAKE ROAD	HMIRS	TP
AC841 / 5		7 LONG LAKE RD	HMIRS	TP
AC842 / 5		7 LONG LAKE RD	HMIRS	TP
AC843 / 5		7 LONG LAKE ROAD	HMIRS	TP
AC844 / 5		7 LONG LAKE ROAD	HMIRS	TP
AC845 / 5		7 LONG LAKE ROAD	HMIRS	TP
AC846 / 5		7 LONG LAKE ROAD	HMIRS	TP
AC847 / 5		7 LONG LAKE ROAD	HMIRS	TP
AC848 / 5		7 LONG LAKE ROAD	HMIRS	TP
AC849 / 5		7 LONG LAKE RD	HMIRS	TP
AC850 / 5		7 LONG LAKE ROAD	HMIRS	TP
AC851 / 5		7 LONG LAKE ROAD	HMIRS	TP
AC852 / 5		7 LONG LAKE RD	HMIRS	TP
AC853 / 5		7 LONGLAKE ROAD	HMIRS	TP
AC854 / 5		7 LONG LAKE ROAD	HMIRS	TP
AC855 / 5		7 LONG LAKE ROAD	HMIRS	TP
AC856 / 5		7 LONG LAKE ROAD	HMIRS	TP
AC857 / 5		7 LONG LAKE ROAD	HMIRS	TP

MAPPED SITES SUMMARY

Target Property:
 PROJECT 1007
 LAKE ELMO, MN 55042

MAP ID / FOCUS MAP	SITE NAME	ADDRESS	DATABASE ACRONYMS	DIST (ft. & mi.) DIRECTION
AC858 / 5		7 LONG LAKE ROAD	HMIRS	TP
AC859 / 5		7 LONG LAKE ROAD	HMIRS	TP
AC860 / 5		7 LONG LAKE ROAD	HMIRS	TP
AC861 / 5		7 LONG LAKE ROAD	HMIRS	TP
AC862 / 5		7 LONG LAKE ROAD	HMIRS	TP
AC863 / 5		7 LONG LAKE ROAD	HMIRS	TP
AC864 / 5		7 LONGLAKE RD	HMIRS	TP
AC865 / 5		7 LONG LAKE ROAD	HMIRS	TP
AC866 / 5		7 LONG LAKE ROAD	HMIRS	TP
AC867 / 5		7 LONG LAKE ROAD	HMIRS	TP
AC868 / 5		7 LONG LAKE ROAD	HMIRS	TP
AC869 / 5		7 LONG LAKE ROAD	HMIRS	TP
AC870 / 5		7 LONG LAKE ROAD	HMIRS	TP
AC871 / 5		7 LONG LAKE ROAD	HMIRS	TP
AC872 / 5		7 LONG LAKE ROAD	HMIRS	TP
AC873 / 5		7 LONGLAKE ROAD	HMIRS	TP
AC874 / 5		7 LONG LAKE RD	HMIRS	TP
AC875 / 5		7 LONG LAKE ROAD	HMIRS	TP
AC876 / 5		7 LONG LAKE ROAD	HMIRS	TP
AC877 / 5		7 LONG LAKE ROAD	HMIRS	TP
AC878 / 5		7 LONG LAKE ROAD	HMIRS	TP
AC879 / 5		7 LONG LAKE ROAD	HMIRS	TP
AC880 / 5		7 LONG LAKE ROAD	HMIRS	TP
AC881 / 5		7 LONG LAKE ROAD	HMIRS	TP
AC882 / 5		7 LONG LAKE ROAD	HMIRS	TP
AC883 / 5	7 LONG LAKE ROAD	7 LONG LAKE ROAD	HMIRS	TP
AC884 / 5		7 LONG LAKE ROAD	HMIRS	TP
AC885 / 5	7 LONG LAKE ROAD	7 LONG LAKE ROAD	HMIRS	TP
AC886 / 5		7 LONG LAKE RD	HMIRS	TP
AC887 / 5		7 LONG LAKE ROAD	HMIRS	TP
AC888 / 5		7 LONG LAKE ROAD	HMIRS	TP
AC889 / 5		7 LONG LAKE ROAD	HMIRS	TP
AC890 / 5		7 LONG LAKE ROAD	HMIRS	TP
AC891 / 5		7 LONG LAKE ROAD	HMIRS	TP
AC892 / 5		7 LONG LAKE ROAD	HMIRS	TP
AC893 / 5		7 LONG LAKE ROAD	HMIRS	TP
AC894 / 5		7 LONG LAKE ROAD	HMIRS	TP
AC895 / 5		7 LONG LAKE ROAD	HMIRS	TP
AC896 / 5		7 LONG LAKE ROAD	HMIRS	TP

MAPPED SITES SUMMARY

Target Property:
 PROJECT 1007
 LAKE ELMO, MN 55042

MAP ID / FOCUS MAP	SITE NAME	ADDRESS	DATABASE ACRONYMS	DIST (ft. & mi.) DIRECTION
AC897 / 5		7 LONG LAKE ROAD	HMIRS	TP
AC898 / 5		7 LONG LAKE ROAD	HMIRS	TP
AC899 / 5		7 LONG LAKE RD	HMIRS	TP
AC900 / 5		7 LONG LAKE ROAD	HMIRS	TP
AC901 / 5		7 LONG LAKE ROAD	HMIRS	TP
AC902 / 5		7 LONG LAKE ROAD	HMIRS	TP
AC903 / 5		7 LONG LAKE ROAD	HMIRS	TP
AC904 / 5		7 LONG LAKE ROAD	HMIRS	TP
AC905 / 5		7 LONG LAKE ROAD	HMIRS	TP
AC906 / 5		7 LONG LAKE ROAD	HMIRS	TP
AC907 / 5		7 LONG LAKE ROAD	HMIRS	TP
AC908 / 5		7 LONG LAKE ROAD	HMIRS	TP
AC909 / 5		7 LONG LAKE ROAD	HMIRS	TP
AC910 / 5		7 LONG LAKE ROAD	HMIRS	TP
AC911 / 5		7 LONG LAKE ROAD	HMIRS	TP
AC912 / 5		7 LONG LAKE ROAD	HMIRS	TP
AC913 / 5		7 LONG LAKE ROAD	HMIRS	TP
AC914 / 5		7 LONG LAKE ROAD	HMIRS	TP
AC915 / 5		7 LONG LAKE ROAD	HMIRS	TP
AC916 / 5		7 LONG LAKE ROAD	HMIRS	TP
AC917 / 5		7 LONG LAKE ROAD	HMIRS	TP
AC918 / 5		7 LONG LAKE ROAD	HMIRS	TP
AC919 / 5		7 LONG LAKE ROAD	HMIRS	TP
AC920 / 5		7 LONG LAKE ROAD	HMIRS	TP
AC921 / 5		7 LONG LAKE ROAD	HMIRS	TP
AC922 / 5		7 LONG LAKE ROAD	HMIRS	TP
AC923 / 5		7 LONG LAKE ROAD	HMIRS	TP
AC924 / 5		7 LONG LAKE ROAD	HMIRS	TP
AC925 / 5		7 LONG LAKE ROAD	HMIRS	TP
AC926 / 5		7 LONG LAKE ROAD	HMIRS	TP
AC927 / 5		7 LONG LAKE RD	HMIRS	TP
AC928 / 5		7 LONG LAKE ROAD	HMIRS	TP
AC929 / 5		7 LONG LAKE ROAD	HMIRS	TP
AC930 / 5		7 LONG LAKE ROAD	HMIRS	TP
AC931 / 5		7 LONG LAKE ROAD	HMIRS	TP
AC932 / 5		7 LONG LAKE ROAD	HMIRS	TP
AC933 / 5		7 LONG LAKE ROAD	HMIRS	TP
AC934 / 5		7 LONG LAKE ROAD	HMIRS	TP
AC935 / 5		7 LONG LAKE ROAD	HMIRS	TP

MAPPED SITES SUMMARY

Target Property:
 PROJECT 1007
 LAKE ELMO, MN 55042

MAP ID / FOCUS MAP	SITE NAME	ADDRESS	DATABASE ACRONYMS	DIST (ft. & mi.) DIRECTION
AC936 / 5		7 LONG LAKE ROAD	HMIRS	TP
AC937 / 5		7 LONG LAKE ROAD	HMIRS	TP
AC938 / 5		7 LONG LAKE ROAD	HMIRS	TP
AC939 / 5		7 LONG LAKE ROAD	HMIRS	TP
AC940 / 5		7 LONG LAKE ROAD	HMIRS	TP
AC941 / 5		7 LONG LAKE ROAD	HMIRS	TP
AC942 / 5		7 LONG LAKE ROAD	HMIRS	TP
AC943 / 5		7 LONG LAKE ROAD	HMIRS	TP
AC944 / 5		7 LONG LAKE ROAD	HMIRS	TP
AC945 / 5		7 LONG LAKE ROAD	HMIRS	TP
AC946 / 5		7 LONG LAKE ROAD	HMIRS	TP
AC947 / 5		7 LONG LAKE RD	HMIRS	TP
AC948 / 5		7 LONG LAKE RD	HMIRS	TP
AC949 / 5		7 LONG LAKE ROAD	HMIRS	TP
AC950 / 5		7 LONG LAKE ROAD	HMIRS	TP
AC951 / 5		7 LONG LAKE RD	HMIRS	TP
AC952 / 5		7 LONG LAKE RD	HMIRS	TP
AC953 / 5		7 LONG LAKE ROAD	HMIRS	TP
AC954 / 5		7 LONG LAKE ROAD	HMIRS	TP
AC955 / 5		7 LONG LAKE ROAD	HMIRS	TP
AC956 / 5		7 LONG LAKE ROAD	HMIRS	TP
AC957 / 5		7 LONG LAKE ROAD	HMIRS	TP
AC958 / 5		7 LONG LAKE ROAD	HMIRS	TP
AC959 / 5		7 LONG LAKE RD	HMIRS	TP
AC960 / 5		7 LONG LAKE RD	HMIRS	TP
AC961 / 5		7 LONG LAKE ROAD	HMIRS	TP
AC962 / 5		7 LONG LAKE RD	HMIRS	TP
AC963 / 5		7 LONG LAKE RD	HMIRS	TP
AC964 / 5		7 LONG LAKE ROAD	HMIRS	TP
AC965 / 5		7 LONG LAKE RD	HMIRS	TP
AC966 / 5		7 LONG LAKE ROAD	HMIRS	TP
AC967 / 5		7 LONG LAKE RD	HMIRS	TP
AC968 / 5		7 LONG LAKE RD	HMIRS	TP
AC969 / 5		7 LONG LAKE RD	HMIRS	TP
AC970 / 5		7 LONG LAKE ROAD	HMIRS	TP
AC971 / 5		7 LONG LAKE ROAD	HMIRS	TP
AC972 / 5		7 LONG LAKE ROAD	HMIRS	TP
AC973 / 5		7 LONG LAKE ROAD	HMIRS	TP
AC974 / 5		7 LONG LAKE BLVD	HMIRS	TP

MAPPED SITES SUMMARY

Target Property:
 PROJECT 1007
 LAKE ELMO, MN 55042

MAP ID / FOCUS MAP	SITE NAME	ADDRESS	DATABASE ACRONYMS	DIST (ft. & mi.) DIRECTION
AC975 / 5		7 LONG LAKE ROAD	HMIRS	TP
AC976 / 5		7 LONG LAKE ROAD	HMIRS	TP
AC977 / 5		7 LONG LAKE ROAD	HMIRS	TP
AC978 / 5		7 LONG LAKE ROAD	HMIRS	TP
AC979 / 5		7 LONG LAKE ROAD	HMIRS	TP
AC980 / 5		7 LONG LAKE ROAD	HMIRS	TP
AC981 / 5		7 LONG LAKE RD	HMIRS	TP
AC982 / 5		7 LONG LAKE ROAD	HMIRS	TP
AC983 / 5		7 LONG LAKE ROAD	HMIRS	TP
AC984 / 5	JOB SITE REPAIR	7 LONG LAKE RD	RCRA-VSQQ	TP
AC985 / 5		7 LONG LAKE RD	HMIRS	TP
AC986 / 5		7 LONG LAKE ROAD	HMIRS	TP
AC987 / 5		7 LONG LAKE ROAD	HMIRS	TP
AC988 / 5		7 LONG LAKE RD	HMIRS	TP
AC989 / 5		7 LONG LAKE ROAD	HMIRS	TP
AC990 / 5		7 LONG LAKE ROAD	HMIRS	TP
AC991 / 5		7 LONG LAKE ROAD	HMIRS	TP
AC992 / 5		7 LONG LAKE RD	HMIRS	TP
AC993 / 5		7 LONG LAKE RD	HMIRS	TP
AC994 / 5		7 LONG LAKE RD	HMIRS	TP
AC995 / 5		7 LONG LAKE ROD	HMIRS	TP
AC996 / 5		7 LONG LAKE ROAD	HMIRS	TP
AC997 / 5		7 LONG LAKE RD	HMIRS	TP
AC998 / 5		7 LONG LAKE ROAD	HMIRS	TP
AC999 / 5		7 LONG LAKE ROAD	HMIRS	TP
AC1000 / 5		7 LONG LAKE RD	HMIRS	TP
AC1001 / 5		7 LONG LAKE ROAD	HMIRS	TP
AC1002 / 5		7 LONG LAKE ROAD	HMIRS	TP
AC1003 / 5		7 LONG LAKE RD	HMIRS	TP
AC1004 / 5		7 LONG LAKE RD	HMIRS	TP
AC1005 / 5		7 LONG LAKE ROAD	HMIRS	TP
AC1006 / 5		7 LONG LAKE ROAD	HMIRS	TP
AC1007 / 5		7 LONG LAKE ROAD	HMIRS	TP
AC1008 / 5		7 LONG LAKE RD	HMIRS	TP
AC1009 / 5		7 LONG LAKE ROAD	HMIRS	TP
AC1010 / 5		7 LONG LAKE BLVD	HMIRS	TP
AC1011 / 5		7 LONG LAKE ROAD	HMIRS	TP
AC1012 / 5		7 LONG LAKE RD	HMIRS	TP
AC1013 / 5		7 LONG LAKE ROAD	HMIRS	TP

MAPPED SITES SUMMARY

Target Property:
 PROJECT 1007
 LAKE ELMO, MN 55042

MAP ID / FOCUS MAP	SITE NAME	ADDRESS	DATABASE ACRONYMS	DIST (ft. & mi.) DIRECTION
AC1014 / 5		7 LONG LAKE ROAD	HMIRS	TP
AC1015 / 5		7 LONG LAKE ROAD	HMIRS	TP
AC1016 / 5		7 LONG LAKE ROAD	HMIRS	TP
AC1017 / 5		7 LONG LAKE ROAD	HMIRS	TP
AC1018 / 5		7 LONG LAKE ROAD	HMIRS	TP
AC1019 / 5		7 LONG LAKE ROAD	HMIRS	TP
AC1020 / 5		7 LONG LAKE RD	HMIRS	TP
AC1021 / 5		7 LONG LAKE ROAD	HMIRS	TP
AC1022 / 5		7 LONG LAKE ROAD	HMIRS	TP
AC1023 / 5		7 LONG LAKE ROAD	HMIRS	TP
AC1024 / 5		7 LONG LAKE ROAD	HMIRS	TP
AC1025 / 5		7 LONG LAKE ROAD	HMIRS	TP
AC1026 / 5		7 LONG LAKE RD	HMIRS	TP
AC1027 / 5	7 LONG LAKE ROAD	7 LONG LAKE ROAD	HMIRS	TP
AC1028 / 5		7 LONG LAKE ROAD	HMIRS	TP
AC1029 / 5		7 LONG LAKE RD	HMIRS	TP
AC1030 / 5		7 LONG LAKE ROAD	HMIRS	TP
AC1031 / 5		7 LONG LAKE RD	HMIRS	TP
AC1032 / 5		7 LONG LAKE ROAD	HMIRS	TP
AC1033 / 5		7 LONG LAKE ROAD	HMIRS	TP
AC1034 / 5		7 LONG LAKE RD	HMIRS	TP
AC1035 / 5		7 LONG LAKE RD	HMIRS	TP
AC1036 / 5		7 LONG LAKE ROAD	HMIRS	TP
AC1037 / 5	7 LONG LAKE RD.	7 LONG LAKE RD.	HMIRS	TP
AC1038 / 5		7 LONG LAKE ROAD	HMIRS	TP
AC1039 / 5		7 LONG LAKE RD	HMIRS	TP
AC1040 / 5		7 LONG LAKE ROAD	HMIRS	TP
AC1041 / 5		7 LONG LAKE ROAD	HMIRS	TP
AC1042 / 5		7 LONG LAKE ROAD	HMIRS	TP
AC1043 / 5		7 LONG LAKE ROAD	HMIRS	TP
AC1044 / 5		7 LONG LAKE ROAD	HMIRS	TP
AC1045 / 5		7 LONG LAKE RD	HMIRS	TP
AC1046 / 5		7 LONG LAKE ROAD	HMIRS	TP
AC1047 / 5		7 LONG LAKE BLVD	HMIRS	TP
AC1048 / 5		7 LONG LAKE ROAD	HMIRS	TP
AC1049 / 5		7 LONG LAKE ROAD	HMIRS	TP
AC1050 / 5		7 LONG LAKE ROAD	HMIRS	TP
AC1051 / 5		7 LONG LAKE ROAD	HMIRS	TP
AC1052 / 5		7 LONG LAKE ROAD	HMIRS	TP

MAPPED SITES SUMMARY

Target Property:
PROJECT 1007
LAKE ELMO, MN 55042

MAP ID / FOCUS MAP	SITE NAME	ADDRESS	DATABASE ACRONYMS	DIST (ft. & mi.) DIRECTION
AC1053 / 5		7 LONG LAKE ROAD	HMIRS	TP
AC1054 / 5		7 LONG LAKE ROAD	HMIRS	TP
AC1055 / 5		7 LONG LAKE ROAD	HMIRS	TP
AC1056 / 5		7 LONG LAKE ROAD	HMIRS	TP
AC1057 / 5		7 LONG LAKE RD	HMIRS	TP
AC1058 / 5		7 LONG LAKE ROAD	HMIRS	TP
AC1059 / 5		7 LONG LAKE ROAD	HMIRS	TP
AC1060 / 5		7 LONG LAKE RD	HMIRS	TP
AC1061 / 5		7 LONG LAKE ROAD	HMIRS	TP
AC1062 / 5		7 LONG LAKE ROAD	HMIRS	TP
AC1063 / 5		7 LONG LAKE ROAD	HMIRS	TP
AC1064 / 5		7 LONG LAKE ROAD	HMIRS	TP
AC1065 / 5		7 LONG LAKE ROAD	HMIRS	TP
AC1066 / 5		7 LONG LAKE ROAD	HMIRS	TP
AC1067 / 5		7 LONG LAKE ROAD	HMIRS	TP
AC1068 / 5		7 LONG LAKE ROAD	HMIRS	TP
AC1069 / 5		7 LONG LAKE ROAD	HMIRS	TP
AC1070 / 5		7 LONG LAKE ROAD	HMIRS	TP
AC1071 / 5		7 LONG LAKE ROAD	HMIRS	TP
AC1072 / 5		7 LONG LAKE ROAD	HMIRS	TP
AC1073 / 5		7 LONG LAKE ROAD	HMIRS	TP
AC1074 / 5		7 LONG LAKE ROAD	HMIRS	TP
AC1075 / 5		7 LONG LAKE ROAD	HMIRS	TP
AC1076 / 5		7 LONG LAKE BLVD	HMIRS	TP
AC1077 / 5		7 LONG LAKE ROAD	HMIRS	TP
AC1078 / 5		7 LONG LAKE ROAD	HMIRS	TP
AC1079 / 5		7 LONG LAKE ROAD	HMIRS	TP
AC1080 / 5		7 LONG LAKE ROAD	HMIRS	TP
AC1081 / 5		7 LONG LAKE ROAD	HMIRS	TP
AC1082 / 5		7 LONG LAKE ROAD	HMIRS	TP
AC1083 / 5		7 LONG LAKE ROAD	HMIRS	TP
AC1084 / 5		7 LONG LAKE ROAD	HMIRS	TP
AC1085 / 5		7 LONG LAKE ROAD	HMIRS	TP
AC1086 / 5		7 LONG LAKE	HMIRS	TP
AC1087 / 5		7 LONG LAKE ROAD	HMIRS	TP
AC1088 / 5		7 LONG LAKE BLVD	HMIRS	TP
AC1089 / 5		7 LONG LAKE ROAD	HMIRS	TP
AC1090 / 5		7 LONG LAKE RD	HMIRS	TP
AC1091 / 5		7 LONG LAKE ROAD	HMIRS	TP

MAPPED SITES SUMMARY

Target Property:
 PROJECT 1007
 LAKE ELMO, MN 55042

MAP ID / FOCUS MAP	SITE NAME	ADDRESS	DATABASE ACRONYMS	DIST (ft. & mi.) DIRECTION
AC1092 / 5		7 LONG LAKE ROAD	HMIRS	TP
AC1093 / 5		7 LONG LAKE ROAD	HMIRS	TP
AC1094 / 5		7 LONG LAKE ROAD	HMIRS	TP
AC1095 / 5		7 LONG LAKE RD	HMIRS	TP
AC1096 / 5		7 LONG LAKE ROAD	HMIRS	TP
AC1097 / 5		7 LONG LAKE ROAD	HMIRS	TP
AC1098 / 5		7 LONG LAKE ROAD	HMIRS	TP
AC1099 / 5		7 LONG LAKE RD	HMIRS	TP
AC1100 / 5		7 LONG LAKE ROAD	HMIRS	TP
AC1101 / 5		7 LONG LAKE RD	HMIRS	TP
AC1102 / 5		7 LONG LAKE ROAD	HMIRS	TP
AC1103 / 5		7 LONG LAKE ROAD	HMIRS	TP
AC1104 / 5		7 LONG LAKE ROAD	HMIRS	TP
AC1105 / 5		7 LONG LAKE ROAD	HMIRS	TP
AC1106 / 5		7 LONG LAKE ROAD	HMIRS	TP
AC1107 / 5		7 LONG LAKE ROAD	HMIRS	TP
AC1108 / 5		7 LONG LAKE ROAD	HMIRS	TP
AC1109 / 5		7 LONG LAKE ROAD	HMIRS	TP
AC1110 / 5		7 LONG LAKE ROAD	HMIRS	TP
AC1111 / 5		7 LONG LAKE ROAD	HMIRS	TP
AC1112 / 5		7 LONG LAKE ROAD	HMIRS	TP
AC1113 / 5		7 LONG LAKE RD	HMIRS	TP
AC1114 / 5		7 LONG LAKE ROAD	HMIRS	TP
AC1115 / 5		7 LONG LAKE ROAD	HMIRS	TP
AC1116 / 5		7 LONG LAKE ROAD	HMIRS	TP
AC1117 / 5		7 LONG LAKE ROAD	HMIRS	TP
AC1118 / 5		7 LONG LAKE ROAD	HMIRS	TP
AC1119 / 5		7 LONG LAKE ROAD	HMIRS	TP
AC1120 / 5		7 LONG LAKE ROAD	HMIRS	TP
AC1121 / 5		7 LONG LAKE RD	HMIRS	TP
AC1122 / 5		7 LONG LAKE ROAD	HMIRS	TP
AC1123 / 5		7 LONG LAKE ROAD	HMIRS	TP
AC1124 / 5		7 LONG LAKE RD	HMIRS	TP
AC1125 / 5		7 LONG LAKE ROAD	HMIRS	TP
AC1126 / 5		7 LONG LAKE ROAD	HMIRS	TP
AC1127 / 5		7 LONG LAKE RD	HMIRS	TP
AC1128 / 5		7 LONG LAKE ROAD	HMIRS	TP
AC1129 / 5	7 LONG LAKE ROAD	7 LONG LAKE ROAD	HMIRS	TP
AC1130 / 5		7 LONG LAKE ROAD	HMIRS	TP

MAPPED SITES SUMMARY

Target Property:
 PROJECT 1007
 LAKE ELMO, MN 55042

MAP ID / FOCUS MAP	SITE NAME	ADDRESS	DATABASE ACRONYMS	DIST (ft. & mi.) DIRECTION
AC1131 / 5		7 LONG LAKE ROAD	HMIRS	TP
AC1132 / 5	7 LONG LAKE ROAD	7 LONG LAKE ROAD	HMIRS	TP
AC1133 / 5	7 LONG LAKE ROAD	7 LONG LAKE ROAD	HMIRS	TP
AC1134 / 5		7 LONG LAKE RD.	HMIRS	TP
AC1135 / 5		7 LONG LAKE ROAD	HMIRS	TP
AC1136 / 5		7 LONG LAKE ROAD	HMIRS	TP
AC1137 / 5	7 LONG LAKE ROAD	7 LONG LAKE ROAD	HMIRS	TP
AC1138 / 5		7 LONG LAKE ROAD	HMIRS	TP
AC1139 / 5	7 LONG LAKE RD.	7 LONG LAKE RD.	HMIRS	TP
AC1140 / 5		7 LONG LAKE ROAD	HMIRS	TP
AC1141 / 5		7 LONG LAKE RD	HMIRS	TP
AC1142 / 5		7 LONG LAKE RD	HMIRS	TP
AC1143 / 5	7 LONG LAKE ROAD	7 LONG LAKE ROAD	HMIRS	TP
AC1144 / 5	7 LONG LAKE RD.	7 LONG LAKE RD.	HMIRS	TP
AC1145 / 5		7 LONG LAKE RD	HMIRS	TP
AC1146 / 5		7 LONG LAKE ROAD	HMIRS	TP
AC1147 / 5	7 LONG LAKE ROAD	7 LONG LAKE ROAD	HMIRS	TP
AC1148 / 5	7 LONG LAKE ROAD	7 LONG LAKE ROAD	HMIRS	TP
AC1149 / 5	7 LONG LAKE ROAD	7 LONG LAKE ROAD	HMIRS	TP
AC1150 / 5		7 LONG LAKE ROAD	HMIRS	TP
AC1151 / 5		7 LONG LAKE ROAD	HMIRS	TP
AC1152 / 5	7 LONG LAKE ROAD	7 LONG LAKE ROAD	HMIRS	TP
AC1153 / 5	7 LONG LAKE ROAD	7 LONG LAKE ROAD	HMIRS	TP
AC1154 / 5	7 LONG LAKE ROAD	7 LONG LAKE ROAD	HMIRS	TP
AC1155 / 5		7 LONG LAKE ROAD	HMIRS	TP
AC1156 / 5		7 LONG LAKE ROAD	HMIRS	TP
AC1157 / 5		7 LONG LAKE ROAD	HMIRS	TP
AC1158 / 5		7 LONG LAKE ROAD	HMIRS	TP
AC1159 / 5		7 LONG LAKE ROAD	HMIRS	TP
AC1160 / 5		7 LONG LAKE ROAD	HMIRS	TP
AC1161 / 5	7 LONG LAKE ROAD	7 LONG LAKE ROAD	HMIRS	TP
AC1162 / 5		7 LONG LAKE RD	HMIRS	TP
AC1163 / 5		7 LONG LAKE ROAD	HMIRS	TP
AC1164 / 5	7 LONG LAKE ROAD	7 LONG LAKE ROAD	HMIRS	TP
AC1165 / 5	7 LONG LAKE ROAD	7 LONG LAKE ROAD	HMIRS	TP
AC1166 / 5	7 LONG LAKE ROAD	7 LONG LAKE ROAD	HMIRS	TP
AC1167 / 5		7 LONG LAKE ROAD	HMIRS	TP
AC1168 / 5	7 LONG LAKE ROAD	7 LONG LAKE ROAD	HMIRS	TP
AC1169 / 5	7 LONG LAKE ROAD	7 LONG LAKE ROAD	HMIRS	TP

MAPPED SITES SUMMARY

Target Property:
 PROJECT 1007
 LAKE ELMO, MN 55042

MAP ID / FOCUS MAP	SITE NAME	ADDRESS	DATABASE ACRONYMS	DIST (ft. & mi.) DIRECTION
AC1170 / 5	7 LONG LAKE ROAD	7 LONG LAKE ROAD	HMIRS	TP
AC1171 / 5	7 LONG LAKE RD.	7 LONG LAKE RD.	HMIRS	TP
AC1172 / 5	7 LONG LAKE RD.	7 LONG LAKE RD.	HMIRS	TP
AC1173 / 5	7 LONG LAKE RD	7 LONG LAKE RD	HMIRS	TP
AC1174 / 5		7 LONG LAKE ROAD	HMIRS	TP
AC1175 / 5	7 LONG LAKE ROAD	7 LONG LAKE ROAD	HMIRS	TP
AC1176 / 5		7 LONG LAKE ROAD	HMIRS	TP
AC1177 / 5	7 LONG LAKE RD.	7 LONG LAKE RD.	HMIRS	TP
AC1178 / 5		7 LONG LAKE RD	HMIRS	TP
AC1179 / 5	7 LONG LAKE RD.	7 LONG LAKE RD.	HMIRS	TP
AC1180 / 5	7 LONG LAKE ROAD	7 LONG LAKE ROAD	HMIRS	TP
AC1181 / 5	7 LONG LAKE ROAD	7 LONG LAKE ROAD	HMIRS	TP
AC1182 / 5	7 LONG LAKE ROAD	7 LONG LAKE ROAD	HMIRS	TP
AC1183 / 5	7 LONG LAKE RD.	7 LONG LAKE RD.	HMIRS	TP
AC1184 / 5		7 LONG LAKE ROAD	HMIRS	TP
AC1185 / 5	7 LONG LAKE ROAD	7 LONG LAKE ROAD	HMIRS	TP
AC1186 / 5	7 LONG LAKE ROAD	7 LONG LAKE ROAD	HMIRS	TP
AC1187 / 5	7 LONG LAKE RD.	7 LONG LAKE RD.	HMIRS	TP
AC1188 / 5	7 LONG LAKE ROAD	7 LONG LAKE ROAD	HMIRS	TP
AC1189 / 5	7 LONG LAKE ROAD	7 LONG LAKE ROAD	HMIRS	TP
AC1190 / 5		7 LONG LAKE ROAD	HMIRS	TP
AC1191 / 5	7 LONG LAKE RD.	7 LONG LAKE RD.	HMIRS	TP
AC1192 / 5	7 LONG LAKE ROAD	7 LONG LAKE ROAD	HMIRS	TP
AC1193 / 5	7 LONG LAKE RD.	7 LONG LAKE RD.	HMIRS	TP
AC1194 / 5		7 LONG LAKE ROAD	HMIRS	TP
AC1195 / 5	7 LONG LAKE ROAD	7 LONG LAKE ROAD	HMIRS	TP
AC1196 / 5		7 LONG LAKE ROAD	ERNS	TP
AC1197 / 5		7 LONG LAKE ROAD	HMIRS	TP
AC1198 / 5		7 LONG LAKE ROAD	HMIRS	TP
AC1199 / 5		7 LONG LAKE ROAD	HMIRS	TP
AC1200 / 5		7 LONG LAKE ROAD	HMIRS	TP
AC1201 / 5		7 LONG LAKE ROAD	HMIRS	TP
AC1202 / 5		7 LONG LAKE ROAD	HMIRS	TP
AC1203 / 5	7 LONG LAKE ROAD	7 LONG LAKE ROAD	HMIRS	TP
AC1204 / 5		7 LONG LAKE ROAD	HMIRS	TP
AC1205 / 5	7 LONG LAKE ROAD	7 LONG LAKE ROAD	HMIRS	TP
AC1206 / 5	7 LONG LAKE ROAD	7 LONG LAKE ROAD	HMIRS	TP
AC1207 / 5		7 LONG LAKE RD.	HMIRS	TP
AC1208 / 5		7 LONG LAKE ROAD	HMIRS	TP

MAPPED SITES SUMMARY

Target Property:
 PROJECT 1007
 LAKE ELMO, MN 55042

MAP ID / FOCUS MAP	SITE NAME	ADDRESS	DATABASE ACRONYMS	DIST (ft. & mi.) DIRECTION
AC1209 / 5	7 LONG LAKE ROAD	7 LONG LAKE ROAD	HMIRS	TP
AC1210 / 5		7 LONG LAKE RD	HMIRS	TP
AC1211 / 5		7 LONG LAKE ROAD	HMIRS	TP
AC1212 / 5		7 LONG LAKE ROAD	HMIRS	TP
AC1213 / 5		7 LONG LAKE ROAD	HMIRS	TP
AC1214 / 5	7 LONG LAKE ROAD	7 LONG LAKE ROAD	HMIRS	TP
AC1215 / 5		7 LONG LAKE ROAD	HMIRS	TP
AC1216 / 5		7 LONG LAKE ROAD	HMIRS	TP
AC1217 / 5	7 LONG LAKE RD.	7 LONG LAKE RD.	HMIRS	TP
AC1218 / 5	7 LONG LAKE RD.	7 LONG LAKE RD.	HMIRS	TP
AC1219 / 5		7 LONG LAKE RD	HMIRS	TP
AC1220 / 5		7 LONG LAKE ROAD	HMIRS	TP
AC1221 / 5		7 LONG LAKE ROAD	HMIRS	TP
AC1222 / 5		7 LONG LAKE RD	HMIRS	TP
AC1223 / 5	7 LONG LAKE ROAD	7 LONG LAKE ROAD	HMIRS	TP
AC1224 / 5		7 LONG LAKE RD	HMIRS	TP
AC1225 / 5		7 LONG LAKE ROAD	HMIRS	TP
AC1226 / 5		7 LONG LAKE ROAD	HMIRS	TP
AC1227 / 5		7 LONG LAKE ROAD	HMIRS	TP
AC1228 / 5		7 LONG LAKE ROAD	HMIRS	TP
AC1229 / 5		7 LONG LAKE ROAD	HMIRS	TP
AC1230 / 5	7 LONG LAKE ROAD	7 LONG LAKE ROAD	HMIRS	TP
AC1231 / 5		7 LONG LAKE RD	HMIRS	TP
AC1232 / 5		7 LONG LAKE RD	HMIRS	TP
AC1233 / 5	7 LONG LAKE RD.	7 LONG LAKE RD.	HMIRS	TP
AC1234 / 5		7 LONG LAKE RD	HMIRS	TP
AC1235 / 5	7 LONG LAKE ROAD	7 LONG LAKE ROAD	HMIRS	TP
AC1236 / 5		7 LONG LAKE RD	HMIRS	TP
AC1237 / 5		7 LONG LAKE RD	HMIRS	TP
AC1238 / 5		7 LONG LAKE ROAD	HMIRS	TP
AC1239 / 5		7 LONG LAKE ROAD	HMIRS	TP
AC1240 / 5		7 LONG LAKE RD	HMIRS	TP
AC1241 / 5		7 LONG LAKE RD	HMIRS	TP
AC1242 / 5		7 LONG LAKE ROAD	HMIRS	TP
AC1243 / 5	7 LONG LAKE RD.	7 LONG LAKE RD.	HMIRS	TP
AC1244 / 5		7 LONG LAKE RD	HMIRS	TP
AC1245 / 5		7 LONG LAKE RD	HMIRS	TP
AC1246 / 5	7 LONG LAKE ROAD	7 LONG LAKE ROAD	HMIRS	TP
AC1247 / 5		7 LONG LAKE RD	HMIRS	TP

MAPPED SITES SUMMARY

Target Property:
PROJECT 1007
LAKE ELMO, MN 55042

MAP ID / FOCUS MAP	SITE NAME	ADDRESS	DATABASE ACRONYMS	DIST (ft. & mi.) DIRECTION
AC1248 / 5	7 LONG LAKE RD	7 LONG LAKE RD	HMIRS	TP
AC1249 / 5		7 LONG LAKE ROAD	HMIRS	TP
AC1250 / 5		7 LONG LAKE ROAD	HMIRS	TP
AC1251 / 5	7 LONG LAKE ROAD	7 LONG LAKE ROAD	HMIRS	TP
AC1252 / 5		7 LONG LAKE ROAD	HMIRS	TP
AC1253 / 5	7 LONG LAKE ROAD	7 LONG LAKE ROAD	HMIRS	TP
AC1254 / 5		7 LONG LAKE ROAD	HMIRS	TP
AC1255 / 5		7 LONG LAKE ROAD	HMIRS	TP
AC1256 / 5		7 LONG LAKE ROAD	HMIRS	TP
AC1257 / 5		7 LONG LAKE ROAD	HMIRS	TP
AC1258 / 5		7 LONG LAKE RD	HMIRS	TP
AC1259 / 5		7 LONG LAKE RD	HMIRS	TP
AC1260 / 5		7 LONG LAKE RD	HMIRS	TP
AC1261 / 5		7 LONG LAKE RD	HMIRS	TP
AC1262 / 5		7 LONG LAKE RD	HMIRS	TP
AC1263 / 5		7 LONG LAKE ROAD	HMIRS	TP
AC1264 / 5		7 LONG LAKE RD	HMIRS	TP
AC1265 / 5		7 LONG LAKE ROAD	HMIRS	TP
AC1266 / 5		7 LONG LAKE ROAD	HMIRS	TP
AC1267 / 5		7 LONG LAKE ROAD	HMIRS	TP
AC1268 / 5	FEDEX GROUND PACKAGE	7 LONG LAKE RD	MN UST, MN SPILLS	TP
AC1269 / 5		7 LONG LAKE RD	HMIRS	TP
1270 / 6	77 LONG LAKE ROAD	77 LONG LAKE ROAD	HMIRS	TP
1271 / 6		325 60TH ST N	MN SPILLS	TP
1272 / 6	FARMSTED	60TH AVE N & ECHO LN	MN LUST, MN SRS	TP
AD1273 / 7	STILLWATER VETERINAR	9550 60TH ST N	RCRA-VSQQ	TP
AD1274 / 7	STILLWATER VETERINAR	9550 60TH ST N	MN UST	TP
AE1275 / 5	SUPERAMERICA	3155 CENTURY AVE	MN SPILLS	TP
AE1276 / 5	SUPERAMERICA 4317	3155 CENTURY AVE N	MN UST	TP
AE1277 / 5	SUPERAMERICA 4317	3155 CENTURY AVE N	MN SPILLS	TP
AF1278 / 5	NORTHERN TIER RETAIL	3122 CENTURY AVE	MN LUST, MN UST, MN SRS, MN SPILLS	TP
AF1279 / 5	AMOCO SS #2093	3122 CENTURY AVE	MN RGA LUST	TP
AF1280 / 5	CROIX OIL COMPANY	3122 CENTURY AVE N	MN SPILLS	TP
AG1281 / 5	FEDERAL EXPRESS GROU	807 60TH ST N	MN LUST, MN SRS	TP
AG1282 / 5	FEDERAL EXPRESS GROU	807 60TH ST N	MN RGA LUST	TP
1283 / 6	XCEL ENERGY	OAKDALE DRIVE SOUTH	MN SPILLS	TP
1284 / 6	BAREFOOT GRASS	HIGHWAY 36 & HILTON	MN SPILLS	TP
1285 / 7	XCEL ENERGY TRANSFOR	HWY 36 AND KEATS	MN SPILLS	TP
AH1286 / 6	FRANK BASTYER RESIDE	3498 LONG LAKE RD	MN LUST, MN SRS, MN SPILLS	TP

MAPPED SITES SUMMARY

Target Property:
PROJECT 1007
LAKE ELMO, MN 55042

MAP ID / FOCUS MAP	SITE NAME	ADDRESS	DATABASE ACRONYMS	DIST (ft. & mi.) DIRECTION
AH1287 / 6	FRANK BASTYER RESIDE	3498 LONG LAKE RD	MN RGA LUST	TP
1288 / 6	7 LONG ROAD	7 LONG ROAD	HMIRS	TP
1289 / 7	PRAIRIE HAMLET HOME O	9902 59TH ST CT. N	MN SPILLS	TP
1290 / 5	HAL NORGAARD DUMP SI	SEE LOCATION DESCRIP	MN SRS, MN LS	TP
AI1291 / 5	GREENS NORTH	SEE LOCATION DESCRIP	MN VIC, MN SRS	TP
AI1292 / 5	GREENS NORTH	SEE LOCATION DESCRIP	MN LS	TP
1293 / 6		5790 HIGHLAND TRAIL	MN SPILLS	TP
AJ1294 / 6	MILLS FLEET FARM - O	5635 HADLEY AVE N	RCRA-VSQQ, MN LAST, MN LUST, MN AST, MN ...	TP
AJ1295 / 6	FLEET FARM	5635 HADLEY AVENUE N	MN SPILLS	TP
AJ1296 / 6	MILLS FLEET FARM - O	5635 HADLEY AVE N	MN UST	TP
AJ1297 / 6		5635 HADLEY AVE NO	HMIRS	TP
AK1298 / 5	CITY OF MAPLEWOOD	CENTURY AVE AND JOY	MN SPILLS	TP
AK1299 / 5	CAR IN SILVER LAKE	HWY 120 AND JOY ROAD	MN SPILLS	TP
AL1300 / 5	KELLIES CORNER	5699 GENEVA AVE N	MN UST	TP
1301 / 6	LONG LAKE	HWY 36 AND I 694	MN SPILLS	TP
AL1302 / 5	ARVOLD CHIROPRACTIC	5685 GENEVA AVE N	RCRA-VSQQ	TP
1303 / 5	UNNAMED DUMP - OAKDA	SEE LOCATION DESCRIP	MN SRS, MN LS	TP
1304 / 6	MILLS PROPERTIES INC	HADLEY AVE N 5600 BL	MN SPILLS	TP
1305 / 6	UNKNOWN	694, S OF HIGHWAY 36	MN SPILLS	TP
1306 / 6	MILLS FLEET FARM - O	5501 HADLEY AVENUE	MN SPILLS	TP
1307 / 6	CARMALINE MONASTERY	8251 DEMONTREVILLETR	MN UST	TP
1308 / 6	JESUIT RETREAT HOUSE	8243 DEMONTREVILLETR	MN UST	TP
1309 / 6	NORTHERN STATES POWE	6632 HWY 36	MN SPILLS	TP
1310 / 6	METROPOLITAN MOSQUIT	6989 55TH ST N STE B	RCRA-VSQQ	TP
1311 / 6	AYRSHIRE ELECTRONICS	7015 55TH ST N	RCRA-VSQQ	TP
1312 / 6	CHATEAU PROPERTIES	6488 UPPER 54TH ST	MN SPILLS	TP
AM1313 / 6	WAYNE TRANSPORT	HWY 36 FLEET FARM	MN SPILLS	TP
AM1314 / 6	WAYNE TRANSPORT AT F	5501 HADLEY AVE N	MN SPILLS	TP
1315 / 7		5293 KEATS AVE N	MN SPILLS	TP
1316 / 6	BROWN TANK LLC	6995 55TH ST N	MN SPILLS	TP
AN1317 / 5	LDS INC	5275 GENEVA AVE N	RCRA-VSQQ, MN UST, MN AST	TP
AN1318 / 5	PARNELL ENTERPRISES	5275 GENEVA AVE N ST	RCRA-VSQQ	TP
AO1319 / 6	TWENTY NINE PINES MO	6450 HIGHWAY 36 BLVD	MN UST	TP
AO1320 / 6	TWENTY NINE PINES MO	6450 HIGHWAY 36 BLVD	MN LUST, MN SRS	TP
1321 / 5	HABERMAN MACHINE INC	6290 HIGHWAY 36 BLVD	MN SRS	TP
1322 / 5	SAINT CROIX HUDSON I	5262 GLENBROOK AVE N	MN LUST, MN LAST, MN UST, MN AST, MN SRS	TP
1323 / 6	J&J CONTRACTING LLC	6989 N 55TH ST STE C	RCRA-VSQQ	TP
AP1324 / 5	SAINT CROIX HUDSON I	5262 GLENBROOK AVE N	MN RGA LUST	TP
AP1325 / 5	FORMER OAKDALE KWIK	6014 HIGHWAY 36 BLVD	MN LUST, MN SRS	TP

MAPPED SITES SUMMARY

Target Property:
PROJECT 1007
LAKE ELMO, MN 55042

MAP ID / FOCUS MAP	SITE NAME	ADDRESS	DATABASE ACRONYMS	DIST (ft. & mi.) DIRECTION
AP1326 / 5	FORMER OAKDALE KWIK	6014 HIGHWAY 36 BLVD	MN UST	TP
AP1327 / 5	OAKDALE CARIBOU COFF	6014 HIGHWAY 36 BLVD	MN LUST, MN SRS, MN SPILLS	TP
AP1328 / 5	MERRY MAIDS	6028 HIGHWAY 36 BLVD	RCRA-VSQQ	TP
AP1329 / 5	ARVOLD CHIROPRACTIC	6028 HIGHWAY 36 BLVD	MN SPILLS	TP
1330 / 5	MULCAHY INC - OAKDAL	5232 GLENBROOK AVE N	MN SPILLS	TP
1331 / 5	RECOGNITIONWORX INC	5215 GERSCHWIN AVE N	RCRA-VSQQ	TP
1332 / 6	XCEL ENERGY	5150 HILLTOP AVE N	MN SPILLS	TP
1333 / 5	EASTGATE APARTMENTS	6048 51ST ST N	MN LUST, MN UST, MN SRS	TP
1334 / 5	BARRETT CHIROPRACTIC	6070 50TH ST N	RCRA-VSQQ	TP
AQ1335 / 7	KANE RESIDENCE	5010 KEATS AVE	MN LUST, MN SRS, MN SPILLS	TP
AQ1336 / 7	KANE RESIDENCE	5010 KEATS AVE	MN RGA LUST	TP
AR1337 / 5	LAURIE OIL CO	2733 17TH AVE E	MN LUST, MN UST, MN SRS	TP
AR1338 / 5	LAURIE GAS	2733 E 17TH AVE	MN RGA LUST	TP
AR1339 / 5	LAURIE GAS	2733 E 17TH AVE	MN RGA LUST	TP
AR1340 / 5	RIGHT OF WAY FOR LAU	2733 E 17TH AVE	MN RGA LUST	TP
AR1341 / 5	LAURIE GAS	2733 17TH AVE E	MN RGA LUST	TP
AR1342 / 5	RIGHT OF WAY FOR LAU	2733 17TH AVE E	MN RGA LUST	TP
1343 / 6	RAINTREE APTS	50TH ST AND GRENWICH	MN SPILLS	TP
1344 / 5		HIGHWAY 36	MN SPILLS	TP
1345 / 5	FOOD-N-FUEL	2652 COUNTY ROAD C	MN SPILLS	TP
1346 / 6	FORMER WISPERING OAK	7103 50TH ST N	MN LUST, MN SRS, MN SPILLS	TP
1347 / 6	CASTLE ELEMENTARY SC	6675 50TH ST N	MN UST	TP
AS1348 / 5	AMOCO SS #9574	2634 CENTURY AVE	MN UST	TP
AS1349 / 5	NORTH ST PAUL AUTOMO	2617 N DIVISION ST	RCRA-VSQQ	TP
AS1350 / 5	NORTH ST PAUL AUTOMO	2617 DIVISION ST N	MN UST	TP
AT1351 / 5	SPRINT	HWY 36 & 120	MN SPILLS	TP
AT1352 / 5	TOTAL MART	HWY 36 & 120	MN SPILLS	TP
1353 / 6	XCEL ENERGY	4968 OLSON LAKE TRIA	MN SPILLS	TP
AU1354 / 5	UNKNOWN	NUMBER 36 AND 120	MN SPILLS	TP
AU1355 / 5	WAYNE TRANSPORT	HWY 36 & CO RD 120	MN SPILLS	TP
AU1356 / 5	NORTHWEST BITUMINOUS	HWY 36 & 120	MN SPILLS	TP
1357 / 6	RED OAK PRESERVE	4980 HAMLET AVE N	MN LUST, MN SRS	TP
1358 / 6	RAINTREE HOMEOWNERS	4969 GRENWICH TRL N	RCRA-VSQQ	TP
AV1359 / 5	CHURCH OF ST. PETER	2590 MARGARET ST N	MN LUST, MN SRS	TP
AV1360 / 5	CHURCH OF ST. PETER	2590 MARGARET ST N	MN UST	TP
AV1361 / 5	ST PETERS CATHOLIC C	2590 MARGARET ST N	MN RGA LUST	TP
1362 / 6	WHISPERING OAKS TRAI	33 SPANISH OAK ST	MN UST	TP
1363 / 5	MULCAHY CO.	HWY 120 & GEORGIA BL	MN SPILLS	TP
1364 / 9	ACA MANAGEMENT 396	2545 DIVISION ST N	MN LUST, MN UST, MN SRS	TP

MAPPED SITES SUMMARY

Target Property:
PROJECT 1007
LAKE ELMO, MN 55042

MAP ID / FOCUS MAP	SITE NAME	ADDRESS	DATABASE ACRONYMS	DIST (ft. & mi.) DIRECTION
1365 / 9	2 GUYS FIX IT	4777 GENTRY AVE N	RCRA-VSQQ	TP
AW1366 / 9	UNITED RENTALS - MAP	2700 E HIGHWAY 36	RCRA-VSQQ	TP
AW1367 / 9	USED CAR CO THE	2700 HWY 36 SITE C	RCRA-VSQQ	TP
AX1368 / 9	ISD 622 - MAINTENANC	6056 UPPER 47TH	RCRA-VSQQ	TP
AX1369 / 9	ISD 622 - MAINTENANC	6056 UPPER 47TH	MN LUST, MN SRS	TP
AW1370 / 9	NORTH SAINT PAUL/MAP	2710 E 13TH	MN AST	TP
AY1371 / 9	INDEPENDENT SCHOOL D	2710 E 13TH AVE	MN RGA LUST	TP
AY1372 / 9	ISD #622 BUS GARAGE	2710 E 13TH AVE	MN RGA LUST	TP
AY1373 / 9	NORTH ST. PAUL/MAPLE	2710 13TH AVE	MN SPILLS	TP
AY1374 / 9	DISTRICT 622	2710 13TH AVE E	RCRA-VSQQ	TP
AY1375 / 9	INDEPENDENT SCHOOL D	2710 13TH AVE E	MN RGA LUST	TP
AY1376 / 9	INDEPENDENT SCHOOL D	2710 E 13TH AVE	MN RGA LUST	TP
AY1377 / 9	ISD 622 - NORTH ST.	2710 13TH AVE	MN SPILLS	TP
AY1378 / 9	FORMER ISD 622 BUS G	2710 13TH AVE E	MN RGA LUST	TP
AY1379 / 9	ISD #622 BUS GARAGE	2710 13TH AVE E	MN RGA LUST	TP
AY1380 / 9	ISD #622 BUS GARAGE	2710 E 13TH AVE	MN RGA LUST	TP
AY1381 / 9	INDEPENDENT SCHOOL D	2710 13TH AVE E	MN RGA LUST	TP
AY1382 / 9	SUITE LIVING	2710 13TH AVE E	MN VIC	TP
AY1383 / 9	SUITE LIVING OF NORT	2710 13TH AVE E	MN LUST, MN UST, MN SRS	TP
AY1384 / 9	INDEPENDENT SCHOOL D	2710 E 13TH AVE	MN RGA LUST	TP
AZ1385 / 9	CENTURY AVE COLLISIO	2501 N DIVISION ST	RCRA-VSQQ, MN LUST, MN UST, MN SRS	TP
AZ1386 / 9	CENTURY AVE COLLISIO	2501 N DIVISION ST	MN RGA LUST	TP
AZ1387 / 9	CENTURY AVE COLLISIO	2501 N DIVISION ST	MN RGA LUST	TP
1388 / 9	ANDERSON CABINETS	2500 CHARLES ST N	RCRA-VSQQ	TP
1389 / 10		4655 OLSON LAKE TRAI	ERNS	TP
BA1390 / 9	BERWALD ROOFING COMP	SEE LOCATION DESCRIP	MN LS	TP
BA1391 / 9	BERWALD ROOFING COMP	SEE LOCATION DESCRIP	MN SRS	TP
1392 / 10	WHISPERING OAKS MOBI	SEE LOCATION DESCRIP	MN SRS, MN LS	TP
BB1393 / 9	KOPESKA PROPERTY	4715 GLENBROOK AVE N	MN LUST, MN SRS	TP
BB1394 / 9	KOPESKA PROPERTY	4715 GLENBROOK AVE N	MN UST	TP
1395 / 9	ANCHOR BANK RJM CONS	2700 E 7TH AVE	MN SPILLS	TP
1396 / 9	SHORTSTOP 76-LAKE EL	2473 DIVISION ST N	MN UST	TP
BC1397 / 12	LOWELL J RIEKS JR PR	4564 KIMBRO AVE N	MN RGA LUST	TP
BC1398 / 12	LOWELL J RIEKS JR	4564 KIMBRO AVE N	MN LUST, MN UST, MN SRS	TP
1399 / 10		47TH ST AND HADLEY	MN SPILLS	TP
BD1400 / 10	GOODLAD RESIDENCE	8344 HIDDEN BAY TRL	MN LUST, MN SRS	TP
BD1401 / 10	GOODLAD RESIDENCE	8344 HIDDEN BAY TRAI	MN RGA LUST	TP
BD1402 / 10	GOODLAD RESIDENCE	8344 HIDDEN BAY TRL	MN RGA LUST	TP
1403 / 10	TRUGREEN/CHEMLAWN		MN AGSPILLS	TP

MAPPED SITES SUMMARY

Target Property:
PROJECT 1007
LAKE ELMO, MN 55042

MAP ID / FOCUS MAP	SITE NAME	ADDRESS	DATABASE ACRONYMS	DIST (ft. & mi.) DIRECTION
BE1404 / 9	BERWALD ROOFING INC	2440 N CHARLES ST	MN RGA LUST	TP
BE1405 / 9	BERWALD ROOFING	2440 NO. CHARLES ST	MN UNPERM LF, MN SWF/LF, MN LUST, MN UST...TP	
BE1406 / 9	BURWALD ROOFING INC	2440 N CHARLES ST	MN RGA LUST	TP
BE1407 / 9	BURWALD ROOFING INC	2440 N CHARLES ST	MN RGA LUST	TP
1408 / 9	HILLCREST BRAKE & AL	2637 7TH AVE E	RCRA-VSQG	TP
BF1409 / 9	CARPENTERS SMALL ENG	2621 E 7TH ST	RCRA-VSQG	TP
1410 / 9	UNKNOWN	6300 46TH ST	MN SPILLS	TP
BF1411 / 9	CARPENTERS SMALL ENG	2621 7TH AVE E	MN AST	TP
1412 / 11	XCEL ENERGY - MINNEA	4515 JULEP AVE N	MN SPILLS	TP
1413 / 10	CITY OF OAKDALE	4564 OLSON LAKE RD	MN SPILLS	TP
1414 / 10		7085 46TH ST N	MN SPILLS	TP
1415 / 9	JOSEPH TILLMAN	6400 45TH ST	MN SPILLS	TP
1416 / 10	YOCUM OIL	4410 HADLEY AVE N	MN SPILLS	TP
BG1417 / 11	WASHINGTON COUNTY LA	LAKE JANE ROAD & JAM	Delisted NPL, SEMS	TP
BG1418 / 11	UNKNOWN	JANACA AVE & LAKE JA	MN SPILLS	TP
BH1419 / 11	LAKE ELMO PUBLIC WOR	4259 JAMACA AVE	MN UST, MN AST	TP
1420 / 11	TAPESTRY DEVELOPMENT	9968 TAPESTRY ROAD	MN SPILLS	TP
BH1421 / 11	WASHINGTON COUNTY SA	NUMEROUS ADDRESSES (MN SPILLS	TP
1422 / 9	GRZYWINSKI RESIDENCE	6391 KINGS DR	MN LUST, MN SRS	TP
1423 / 10	CARLSON RESIDENCE	8251 DEER POND CT N	MN LUST, MN SRS	TP
1424 / 9	XCEL ENERGY TRANSFOR	6040 40TH STREET	MN SPILLS	TP
BI1425 / 11	WASHINGTON COUNTY SA	4029 JAMACA AVE NORT	MN SWF/LF, MN SRS	TP
BI1426 / 11	WASHINGTON COUNTY SA	42ND ST N	MN LS	TP
1427 / 10	HARVEY JACOBSEN	6956 40TH ST N	MN SPILLS	TP
BJ1428 / 10	A N R FREIGHT	HWY 694 & 40TH ST	MN AGSPILLS	TP
1429 / 9	OAKDALE	40TH & GERSHWIN	MN SPILLS	TP
BJ1430 / 10	ANR COMPANY	694 & 40TH ST	MN SPILLS	TP
1431 / 10		8080 39TH ST	MN SPILLS	TP
1432 / 10	XCEL ENERGY	3849 GRANADA WAY NOR	MN SPILLS	TP
BK1433 / 10	MNDOT TRUCK STATION	3845 HADLEY AVE N	MN LUST, MN LAST, MN SRS	TP
BK1434 / 10	MNDOT TRUCK STATION	3845 HADLEY AVE N	MN UST, MN AST	TP
BL1435 / 12	LAKE ELMO DENTAL	11240 STILLWATER BLV	RCRA-VSQG	TP
BL1436 / 12	PARK DENTAL LAKE ELM	11240 STILLWATER BLV	MN SPILLS	TP
BL1437 / 12	MINNHEALTH LAKE ELMO	11240 STILLWATER BLV	RCRA-VSQG	TP
1438 / 10	XCEL ENERGY	3812 GRANADA AVENUE	MN SPILLS	TP
BM1439 / 12	HABERG'S COUNTRY MAR	11325 STILLWATER BLV	MN SRS	TP
BM1440 / 12	HABERG'S COUNTRY MAR	11325 STILLWATER BLV	MN UST	TP
BM1441 / 12	BAYTOWN GW CONTAMINA	11325 STILLWATER BLV	MN VIC	TP
BM1442 / 12	BAYTOWN SUPERFUND SI	11325 N STILLWATER B	MN LS	TP

MAPPED SITES SUMMARY

Target Property:
PROJECT 1007
LAKE ELMO, MN 55042

MAP ID / FOCUS MAP	SITE NAME	ADDRESS	DATABASE ACRONYMS	DIST (ft. & mi.) DIRECTION
BN1443 / 12	BRUGGEMAN - LAKE ELM	SEE LOCATION DESCRIP	MN LS	TP
BN1444 / 12	BRUGGEMAN - LAKE ELM	SEE LOCATION DESCRIP	MN VIC, MN SRS	TP
1445 / 10	XCEL ENERGY - MINNEA	3764 GRESHAM WAY N	MN SPILLS	TP
BO1446 / 12	BROOKMAN MOTOR SALES	11144 STILLWATER BLV	MN RGA LUST	TP
BO1447 / 12	BROOKMAN MOTOR SALES	11144 STILLWATER BLV	RCRA-VSQQ	TP
BO1448 / 12	BROOKMAN MOTOR SALES	11144 STILLWATER BLV	MN RGA LUST	TP
BO1449 / 12	BROOKMAN MOTOR SALES	11144 STILLWATER BLV	MN LUST, MN UST, MN SRS	TP
1450 / 12	LAKE ELMO ELEMENTARY	11030 LAKE ELMO BLVD	MN LUST, MN LAST, MN UST, MN AST, MN SRS	TP
BP1451 / 12	LAKE ELMO OIL	11127 STILLWATER BLV	MN UST	TP
BP1452 / 12	UNION 76	LAKE ELMO	MN SPILLS	TP
1453 / 12	EASTON VILLAGE	SEE LOCATION DESCRIP	MN VIC, MN SRS	TP
1454 / 12	LAKE ELMO ELEMENTARY	11030 STILLWATER BLV	RCRA-VSQQ	TP
1455 / 12	CEDAR PET CLINIC - L	11051 STILLWATER BLV	RCRA-VSQQ	TP
BQ1456 / 12	ST. CROIX SENSORY	3549 LAKE ELMO AVE N	MN RGA LUST	TP
BQ1457 / 12	ST. CROIX SENSORY	3549 LAKE ELMO AVE N	MN LUST, MN SRS	TP
BR1458 / 10	LARSON FAMILY REAL E	ONE IMATION WAY	RCRA-LQG	TP
BR1459 / 10	IMATION CORP.	1 IMATION PLACE	MN SPILLS	TP
BS1461 / 12	TRIMO INC	3520 LAVERNE AVE N	RCRA-VSQQ	TP
BS1462 / 12	LAKE ELMO - FIRE DEP	3510 LAVERNE AV N	MN SPILLS	TP
1463 / 10	MNDOT EAST METRO DIS	HWY 100, SB, RAMP TO	MN SPILLS	TP
1464 / 12	CHEEE LLC	11320 UPPER 33RD ST	MN UST	TP
1465 / 10	LAKE ELMO PUBLIC WOR	3400 IDEAL AVE	MN UST	TP
1466 / 10	LAKE ELMO PUBLIC WOR	3445 IDEAL AVE N	RCRA-VSQQ	TP
BT1467 / 10	MNDOT	3485 HADLEY AVE N	MN SPILLS	TP
BT1468 / 10	MNDOT - EAST METRO D	3485 HADLEY AVE N	RCRA-VSQQ	TP
BT1469 / 10	MN DEPT OF TRANSPORT	3485 HADLEY AVE N	MN LUST, MN SRS	TP
BT1470 / 10	MNDOT OAKDALE HEADQU	3485 HADLEY AVENUE N	MN SPILLS	TP
BU1471 / 12	LAKE ELMO BULK PLANT	11040 UPPER 33RD ST	MN LAST, MN SRS	TP
BU1472 / 12	LAKE ELMO OIL CO	11040 UPPER 33RD ST	MN AST	TP
BV1473 / 12	UNION PACIFIC RAILRO	LAKE ELMO AVE & 33RD	MN SPILLS	TP
1474 / 10	PARKING LOT & DITCH	MNDOT FACILITY-HWY 5	MN SPILLS	TP
BV1475 / 12	THE HAND SPA	3394 LAKE ELMO AVE N	RCRA-VSQQ	TP
BW1476 / 12	VALTERS AVIATION INC	3275 MANNING AVE N	RCRA-VSQQ, MN LUST, MN SRS, MN SPILLS	TP
BW1477 / 12	WALTERS AVIATION	3275 MANNING AVE N L	RCRA-VSQQ	TP
BW1478 / 12	MAC LAKE ELMO AIRPOR	3275 MANNING AVE BOX	MN SPILLS	TP
BW1479 / 12	HANGAR 27 E AT LAKE	3275 MANNING AVE N H	RCRA-VSQQ	TP
BW1480 / 12	VALTERS AVIATION	3275 MANNING AVE N	MN UST	TP
BW1481 / 12	LAKE ELMO AIRPORT/EQ	3275 MANNING AVE N	MN RGA LUST	TP
BW1482 / 12	UNKNOWN RP ASBESTOS	3275 MANNING AVE S	MN SPILLS	TP

MAPPED SITES SUMMARY

Target Property:
PROJECT 1007
LAKE ELMO, MN 55042

MAP ID / FOCUS MAP	SITE NAME	ADDRESS	DATABASE ACRONYMS	DIST (ft. & mi.) DIRECTION
BW1483 / 12	MAC - LAKE ELMO AIRP	3275 MANNING AVE N	MN AST	TP
BW1484 / 12	MAC - LAKE ELMO AIRP	3275 MANNING AVE N	MN UST	TP
1485 / 12	XCEL ENERGY - MINNEA	33RD STEET N AND LAM	MN SPILLS	TP
1486 / 12	FORMERLY MAYER AVIAT	LAKE ELMO RD LAKE EL	MN UST	TP
1487 / 10		7200 34TH AVE S	HMIRS	TP
1488 / 10		3344 HADLEY AVE NORT	HMIRS	TP
1489 / 12		10550 STILL WATER BL	ERNS	TP
BX1490 / 12		AREA OF LAKE ELMO AI	MN SPILLS	TP
BX1491 / 12	METROPOLITAN AIRPORT	LAKE ELMO	MN SPILLS	TP
BY1492 / 10	GRANADA BUSINESS PAR	SEE LOCATION DESCRIP	MN LS	TP
BY1493 / 10	GRANADA BUSINESS PAR	SEE LOCATION DESCRIP	MN VIC, MN SRS	TP
1494 / 11	LAKE JANE LANDFILL/W	JAMAICA AVE N	RCRA-VSQQ	TP
BZ1495 / 10	INDEPENDENT DIVERSIF	3344 HADLEY AVE N	MN SPILLS	TP
BZ1496 / 10	HOLIDAY STATIONSTORE	3344 HADLEY AVE N	MN UST	TP
BZ1497 / 10	KWIK TRIP PROPERTY	3355 HADLEY AVE	MN SRS	TP
BZ1498 / 10	KWIK TRIP #869	3355 HADLEY AVE	MN LUST, MN UST, MN SRS	TP
BZ1499 / 10	OAKDALE AUTO PLAZA	3355 HADLEY AVE N	MN SRS	TP
CA1500 / 12	DBA CONSTRUCTION	3303 LAKE ELMO AVE S	MN LUST, MN SRS	TP
CA1501 / 12	DBA CONSTRUCTION	3303 LAKE ELMO AVE S	MN RGA LUST	TP
BZ1502 / 10	OAKDALE AUTO PLAZA	3315 HADLEY AVE N	RCRA-VSQQ	TP
BY1503 / 10	3M OAKDALE BUILDING	3350 GRANADA AVE N S	RCRA-VSQQ	TP
BY1504 / 10	SMITHS MEDICAL ASD I	3350 GRANADA AVE N S	RCRA-VSQQ	TP
1505 / 10	3M	ADDRESS UNKNOWN	MN SPILLS	TP
1506 / 10	KMATIC	6866 UPPER 33RD ST	RCRA-VSQQ	TP
1507 / 10	DYNEON LLC	6744 33RD ST N	RCRA-SQG	TP
1508 / 11	TOM SWENO	9442 STILLWATER BLVD	MN SPILLS	TP
1509 / 11	DR DENNIS GRABOWSKI	8981 HIGHWAY 5	RCRA-VSQQ	TP
1510 / 11	OAKWOOD ANIMAL HOSPI	8611 N 34TH ST	RCRA-VSQQ, MN LUST, MN SRS	TP
CB1511 / 10	TARGET STORE T2135	7900 32ND ST N	RCRA-LQG	TP
CB1512 / 10	CVS PHARMACY 17218	7900 32ND ST N STE B	RCRA-VSQQ	TP
1513 / 10	OAKDALE DUMP	SEE LOCATION DESCRIP	MN SRS, MN LS	TP
1514 / 10	SAFE REFLECTIONS INC	3220 GRANADA AVE N S	RCRA-VSQQ	TP
1515 / 10	MYRONS SERVICE CENTE	3240 IDEAL AVE N	RCRA-VSQQ	TP
CC1516 / 12	VILLAGE PARK PRESERV	NW QUADRANT MANNING	MN SRS	TP
CC1517 / 12	VILLAGE PARK PRESERV	NW QUADRANT MANNING	MN VIC	TP
CC1518 / 12	VILLAGE PARK PRESERV	SEE LOCATION DESCRIP	MN VIC, MN SRS	TP
1519 / 11	FRIEDRICH PROPERTY	9255 N 31ST ST	MN VIC, MN SRS, MN LS	TP
1520 / 10	UNKNOWN	32ND W OF GRENADA AV	MN SPILLS	TP
1521 / 10	MENARDS - OAKDALE	3205 HADLEY AVE N	MN LUST, MN UST, MN SRS	TP

MAPPED SITES SUMMARY

Target Property:
PROJECT 1007
LAKE ELMO, MN 55042

MAP ID / FOCUS MAP	SITE NAME	ADDRESS	DATABASE ACRONYMS	DIST (ft. & mi.) DIRECTION
1522 / 12	PFC CONTAMINATION IN	3141 KLONDIKE AVE	MN SPILLS	TP
1523 / 10	3M OAKDALE DUMP SITE	SEE LOCATION DESCRIP	MN SRS	TP
1524 / 10	SUPERAMERICA #5009	7630 33RD ST N	MN UST	TP
1525 / 10	OAKDALE RENTAL	3133 HADLEY AVE N	MN AST	TP
CD1526 / 10	CHAMPION CROWN AUTO	3115 HADLEY AVE N	MN LS	TP
CD1527 / 10	CROWN AUTO - OAKDALE	3115 HADLEY AVE N	MN SPILLS	TP
CD1528 / 10	FORMER CROWN AUTO	3115 HADLEY AVE	MN AST	TP
CD1529 / 10	FORMER CROWN AUTO	3115 HADLEY AVE	MN LUST, MN LAST, MN SRS	TP
CD1530 / 10	FORMER CROWN AUTO	3115 HADLEY AVE	MN UST, MN VIC, MN SRS	TP
1531 / 10	WAYNE WENZEL AUTO BO	3022 HADLEY AVE N	RCRA-VSQG	TP
1532 / 12	LAKE ELMO AIRPORT	COUNTY ROAD 15 & 30T	MN LUST, MN SRS	TP
1533 / 12	LAKE ELMO AIRPORT	LAKE ELMO AIRPORT	MN LUST, MN SRS	TP
1534 / 10	XCEL ENERGY	6564 30TH ST N	MN SPILLS	TP
CE1535 / 12	WAYNE TRANSPORT		MN AGSPILLS	TP
CE1536 / 12			MN AGSPILLS	TP
CF1537 / 11	J AND A AERO INC REB	LAKE ELMO AIRPORT	MN UST	TP
CF1538 / 11	STINSON DEVELOPMENT	40 HIGHWAY 96	MN UST	TP
CF1539 / 11	BRUGGEMAN LAKE ELMO	COUNTY RD 15 AND HIG	MN SRS	TP
CF1540 / 11	PIONEER ENVIRONMENTA	7500 HUDSON BLVD STE	MN AST	TP
CF1541 / 11	MAYER AVIATION INC	LAKE ELMO AIRPORT	MN UST	TP
CF1542 / 11	KWIK TRIP #248	HUDSON BLVD & KEATS	MN UST	TP
CF1543 / 11	KASCO MARINE INC	1925 QUINLIN AVE	MN UST	TP
CF1544 / 11	CENTURY FEEDS	8371 HUDSON RD	MN UST	TP
CF1545 / 11	DONALD B REGAN	HIGHWAY 12 LAKE ELMO	MN UST	TP
1546 / 10	KOCH PIPELINE - MILE	STILLWATER BLVD & ST	MN SRS	TP
1547 / 11	XCEL ENERGY - MINNEA	2856 INWOOD AVE	MN SPILLS	TP
CG1548 / 17	BOB HACKNEY PROPERTY	7383 STILLWATER BLVD	MN LUST, MN SRS	TP
CG1549 / 17	HACKNEY RESIDENCE -	7383 STILLWATER BLVD	MN SPILLS	TP
1550 / 17	XCEL ENERGY -	2765 GRESHAM AVENUE	MN SPILLS	TP
CH1551 / 17	MATHEWS RESIDENCE	2766 GRESHAM AVE N	MN LUST, MN SRS	TP
CH1552 / 17	ORROCK	2766 GRESHAM AVENUE	MN SPILLS	TP
CI1553 / 17		7261 STILLWATER BLVD	HMIRS	TP
CI1554 / 17	OAKDALE BULK PLANT	7261 STILLWATER BLVD	MN AST	TP
CI1555 / 17	LUBRICATION TECHNOLO	7261 STILLWATER BLVD	MN LAST, MN SRS, MN SPILLS	TP
1556 / 17	DELANAY PROPERTY	7287 STILLWATER RD	MN SRS	TP
1557 / 17	ASCO COMMODITIES	7123 STILLWATER BLVD	MN UST	TP
CJ1558 / 19	FOCUS ENGINEERING -	LAKE ELMO AVENUE AND	MN SPILLS	TP
CJ1559 / 19	FOCUS ENGINEERING BE	LAKE ELMO AVENUE AND	MN SPILLS	TP
1560 / 17	XCEL ENERGY - MINNEA	2346 HILO AVE N	MN SPILLS	TP

MAPPED SITES SUMMARY

Target Property:
PROJECT 1007
LAKE ELMO, MN 55042

MAP ID / FOCUS MAP	SITE NAME	ADDRESS	DATABASE ACRONYMS	DIST (ft. & mi.) DIRECTION
1561 / 17	DM MORRISON PAINTING	7818 UPPER 23RD ST N	RCRA-VSQQ	TP
1562 / 17	KITTEL DAVID ALEN	2288 HADLEY AVE N	RCRA-VSQQ	TP
1563 / 22			ERNS	TP
1564 / 21	GREENSKEEPER	2209 PARIS AVENUE NO	MN SPILLS	TP
1565 / 17	UNKNOWN	7651 23RD ST N	MN SPILLS	TP
1566 / 17	METROPOLITAN MOSQUIT	2164 HALLMARK AVE N	MN SPILLS	TP
1567 / 17	SMELIK RESIDENCE	2211 HELENA ROAD N	MN SPILLS	TP
CK1568 / 18	MEEHAN NURSERY	2038 INWOOD AVE N	MN RGA LUST	TP
CK1569 / 18	PATRICIA MEEHAN FARM	2038 INWOOD AVE N	MN UST, MN AST	TP
CK1570 / 18	PATRICIA MEEHAN FARM	2038 INWOOD AVE N	MN LUST, MN SRS	TP
CL1571 / 19	3M LAKE ELMO	11455 20TH ST N	MN LUST, MN UST, MN SRS, MN SPILLS	TP
CL1572 / 19	3M CLUB/TARTAN PARK	11455 20TH ST N	MN RGA LUST	TP
CL1573 / 19	3M CLUB/TARTAN PARK	11455 20TH ST N	MN RGA LUST	TP
CM1574 / 17	OAKDALE PUBLIC WORKS	1900 HADLEY AVE N	MN UST	TP
CM1575 / 17	OAKDALE PUBLIC WORKS	1900 HADLEY AVE N	RCRA-VSQQ	TP
CM1576 / 17	OAKDALE PUBLIC WORKS	1900 HADLEY AVE N	MN AST	TP
CM1577 / 17	HAZWASTE FACILITY	1900 HADLEY AVE	MN SPILLS	TP
1578 / 18	WASHINGTON COUNTY PA	1515 KEATS AVE N	MN AST	TP
1579 / 17		7594 UPPER 19TH STRE	ERNS	TP
1580 / 17	ROMAYNE LAUDNEBACK	7026 19TH ST N #14	MN SPILLS	TP
1581 / 17	PRO ACTION OF MINNES	7573 18TH ST N	RCRA-VSQQ	TP
1582 / 19	3M	20TH ST	MN SPILLS	TP
1583 / 17	XCEL ENERGY	1716 HELENA RD N	MN SPILLS	TP
1584 / 21	TRACY TRIP FUEL	1770 S HWY 95	MN SPILLS	TP
1585 / 19	CIMMERON PARK	ADDRESS UNKNOWN	MN SPILLS	TP
1586 / 20	KWOSEK RESIDENCE	1575 OAKGREEN AVE N	MN LUST, MN SRS	TP
1587 / 21		1620 ORWELL AVE N.	ERNS	TP
1588 / 22	DAVE HOLT BODY SHOP	101 WALNUT ST	WI UST	TP
1589 / 20		1460 NEWBERRY AVENUE	ERNS	TP
CN1590 / 18		1515 KEATS AVE	ERNS	TP
CN1591 / 18	WASHINGTON COUNTY	1515 KEATS AVE N	RCRA-VSQQ	TP
CN1592 / 18	LAKE ELMO PARK RESER	1515 KEATS AVE N	MN LAST, MN SRS, MN SPILLS	TP
1593 / 17	EAGLE POINT ELEMENTA	7850 15TH ST N	MN UST	TP
1594 / 20	XCEL ENERGY - MINNEA	1550 OLD RIDGE AVE N	MN SPILLS	TP
1595 / 17	UNK	694 NB, RIGHT SHOULD	MN SPILLS	TP
1596 / 17	CITY OF OAKDALE	7767 N 15TH ST	MN SPILLS	TP
CO1597 / 17	UNKNOWN SOURCE SPILL	15TH ST N AND HELMO	MN SPILLS	TP
CO1598 / 17	FOOD N FUEL C 13	7445 15TH ST N	RCRA-VSQQ	TP
CO1599 / 17	MADDIE'S MARKET OAKD	7445 15TH ST N	MN UST	TP

MAPPED SITES SUMMARY

Target Property:
PROJECT 1007
LAKE ELMO, MN 55042

MAP ID / FOCUS MAP	SITE NAME	ADDRESS	DATABASE ACRONYMS	DIST (ft. & mi.) DIRECTION
CO1600 / 17	MADDIE'S MARKET OAKD	7445 15TH ST N	MN UST	TP
CO1601 / 17	FORMER FOOD N FUEL	7445 15TH ST N	MN LUST, MN SRS	TP
CP1602 / 22	MANTYLA WELL DRILLIN	1392 ST CROIX TR N	RCRA-VSQG, MN UST	TP
CP1603 / 22	MANTYLA WELL DRILLIN	1392 SAINT CROIX TRL	MN AST	TP
CQ1604 / 17	PACE ANALYTICAL LIFE	1311 N HELMO AVE	RCRA-LQG	TP
CQ1605 / 17	HILPISCH CHIROPRACTI	1401 HELMO AVE N	RCRA-VSQG	TP
CQ1606 / 17	COOMBS PROPERTY	1417 HELMO AVE N	MN LUST, MN SRS	TP
CQ1607 / 17	DOUG COOMBS/EXPRESS	1417 HELMO AVE N	MN UST	TP
1608 / 17	COOMBS PROPERTY	1417 HELMO AVE N	MN RGA LUST	TP
CR1609 / 22		16 FIRST STREET	ERNS	TP
CR1610 / 22	CITY OF HUDSON	16 1ST ST	WI SPILLS	TP
1611 / 17	MOUDRY RX-COMPOUNDIN	1266 HELMO AVE N	RCRA-VSQG	TP
1612 / 17	XCEL ENERGY - MINNEA	HELMO & 12TH ST N	MN SPILLS	TP
1613 / 22	ST CROIX KIDDS PEDIA	400 2ND ST S SUITE 2	RCRA-VSQG	TP
1614 / 17	OAKDALE ELEMENTARY H	1100 HERON AVE N	MN UST	TP
CS1615 / 17	KEY FAMILY DENTAL CE	1099 HELMO AVE N STE	RCRA-VSQG	TP
CS1616 / 17	HEALTHEAST OAKDALE C	1099 HELMO AVE N STE	RCRA-VSQG	TP
CT1617 / 22	AGGREGATE INDUSTRIES	16164 HUDSON BLVD N	MN AST	TP
CT1618 / 22	CEMSTONE PRODUCTS -	16164 HUDSON BLVD N	MN AST	TP
CT1619 / 22	AGGREGATE INDUSTRIES	16164 HUDSON BLVD N	RCRA-VSQG	TP
CT1620 / 22	CEMSTONE PRODUCTS -	16164 HUDSON BLVD N	MN UST	TP
CT1621 / 22	AGGREGATE INDUSTRIES	16164 HUDSON BLVD	MN LUST, MN SRS, MN SPILLS	TP
CT1622 / 22	CEMSTONE PRODUCTS -	16164 HUDSON BLVD N	MN LAST, MN SPILLS	TP
CT1623 / 22	AGGREGATE INDUSTRIES	16164 HUDSON BLVD N	MN UST	TP
1624 / 17	OAKDALE FAMILY DENTI	1077 HELMO AVE N	RCRA-VSQG	TP
CU1625 / 22	TILLER CORP. AT BART	14800 HUDSON BLVD	MN SPILLS	TP
CU1626 / 22	BARTON SAND & GRAVEL	14800 HUDSON BLVD HI	MN SPILLS	TP
CV1627 / 17	MODERN NAILS	1027 HELMO AVE	RCRA-VSQG	TP
CV1628 / 17	IRIS NAILS	1049 HELMO AVE NORTH	RCRA-VSQG	TP
CW1629 / 19	E & H EARTHMOVERS	11980 10TH ST N	MN LUST, MN SRS	TP
CW1630 / 19	E&H EARTH MOVERS INC	11980 10TH ST N	MN UST	TP
CW1631 / 19	E & H EARTHMOVERS	11980 10TH ST N	MN RGA LUST	TP
1632 / 18	OAKDALE GUN CLUB	10386 10TH ST N	RCRA-VSQG	TP
CX1633 / 17	SUPERAMERICA 4488	7570 10TH ST N	MN UST, MN AST	TP
CX1634 / 17	SUPERAMERICA 4488	7570 10TH ST N	MN LUST, MN SRS	TP
1635 / 19	UNKNOWN	10644 N 10H ST	MN SPILLS	TP
1636 / 22	CITIZENS	95	MN SPILLS	TP
CY1637 / 19	OASIS MARKETS	11025 10TH ST N	MN LUST, MN SRS	TP
CY1638 / 19	OASIS MARKETS	11025 N 10TH ST	MN RGA LUST	TP

MAPPED SITES SUMMARY

Target Property:
PROJECT 1007
LAKE ELMO, MN 55042

MAP ID / FOCUS MAP	SITE NAME	ADDRESS	DATABASE ACRONYMS	DIST (ft. & mi.) DIRECTION
CY1639 / 19	LAKE ELMO MARKET	11025 10TH ST N	MN UST	TP
CZ1640 / 19		50 CIMARRON ST	MN SPILLS	TP
1641 / 22	ST CROIX RIVER I94 B	I94 BRIDGE	WI SPILLS	TP
1642 / 19	NSP	675 CIMARRON	MN SPILLS	TP
CZ1643 / 19	XCEL ENERGY - HYDRAU	687 CIMARRON	MN SPILLS	TP
1644 / 22	UNKNOWN	INTERSTATE 94 & SAIN	MN SPILLS	TP
1645 / 17	OAKDALE FD AND UNKNO	7794 9TH ST N	MN SPILLS	TP
DA1646 / 19	ISD 834 - OAK-LAND J	820 MANNING AVE N	RCRA-VSQQ	TP
DA1647 / 19	ISD 834 - OAK-LAND J	820 MANNING AVE N	MN AST	TP
DA1648 / 19	OAKLAND JUNIOR HIGH	820 MANNING AVE N	MN RGA LUST	TP
DA1649 / 19	OAK-LAND MIDDLE SCHO	820 MANNING AVE N	MN SPILLS	TP
DA1650 / 19	ISD 834 - OAK-LAND J	820 MANNING AVE N	MN LAST, MN LUST, MN UST, MN SRS	TP
1651 / 19	XCEL ENERGY	623 CIMMERON	MN SPILLS	TP
1652 / 19	CIMARRON PARK WWTP,		MN SPILLS	TP
1653 / 20	WITT RESIDENCE	870 MIDWEST TRAIL NO	MN SPILLS	TP
DB1654 / 19	CIMARRON MOBIL HOME	901 LAKE ELMO AVE N	MN LUST, MN SRS, MN SPILLS	TP
DB1655 / 19	CIMARRON MOBIL HOME	901 LAKE ELMO AVE N	MN RGA LUST	TP
DB1656 / 19	CIMARRON PARK WWTP	901 LAKE ELMO AVE N	MN UST	TP
DC1657 / 21	FORMER RAY'S TRUCK S	15813 HUDSON RD	MN UST	TP
DC1658 / 21	FORMER RAY'S TRUCK S	15813 HUDSON RD	MN SRS	TP
DC1659 / 21	FORMER RAY'S TRUCKST	15813 HUDSON RD	MN RGA LUST	TP
DC1660 / 21	FORMER RAY'S TRUCK S	15813 HUDSON RD	MN LUST	TP
1661 / 18	MAGNUM LTD	SB INWOOD AVENUE AND	MN SPILLS	TP
DD1662 / 22	BEANIES @ MAUS LANDI	16777 N 7TH ST	MN AST	TP
DD1663 / 22	BEANIES @ MAUS LANDI	16777 N 7TH ST	MN UST, MN SPILLS	TP
DE1664 / 19		187 CIMARRON AVE	MN SPILLS	TP
DE1665 / 19	CIMARRON MOBILE HOME	SEE LOCATION DESCRIP	MN SRS, MN LS	TP
1666 / 28		745 QUIXOTE AVE N	MN SPILLS	TP
1667 / 25	CIMARRON TRAILER PAR	239 CIMARRON	MN SPILLS	TP
1668 / 28	LAKELAND FORMER CITY	SE OF QUEENAN AVE N&	SEMS-ARCHIVE, MN SRS, MN LS	TP
1669 / 24	HAMMES PROPERTY	KEATS AVE N	MN SRS	TP
1670 / 23	TRUGREEN CHEMLAWN	701 HERON CIRCLE	MN SPILLS	TP
DF1671 / 27	LAKELAND DUMP	SEE LOCATION DESCRIP	MN SRS, MN LS	TP
DF1672 / 27	LAKELAND DUMP SITE	602 QUANT AVE	MN SRS	TP
1673 / 26	XCEL ENERGY -	13625 4TH STREET	MN SPILLS	TP
1674 / 27	SOUTHERN SPORTS COMP	157 N HUSON BOULEVAR	MN VIC, MN SRS	TP
1675 / 27	JOHNSON EARL	15171 HUDSON BLVD	MN UST	TP
1676 / 27	SOUTHERN SPORTS COMP	157 N HUSON BOULEVAR	MN LS	TP
1677 / 28	LAKELAND AUTO	474 N SAINT CROIX TR	MN SPILLS	TP

MAPPED SITES SUMMARY

Target Property:
PROJECT 1007
LAKE ELMO, MN 55042

MAP ID / FOCUS MAP	SITE NAME	ADDRESS	DATABASE ACRONYMS	DIST (ft. & mi.) DIRECTION
1678 / 28	UNKNOWN	5TH ST & 95	MN SPILLS	TP
1679 / 25	LEHMANN MUSHROOMS SU	SEE LOCATION DESCRIP	MN LS	TP
1680 / 28	PRIVATE RESIDENCE WE	16416 5TH ST CT. N	MN SPILLS	TP
1681 / 24	HEALTHPARTNERS DENTA	8515 EAGLE POINT BLV	RCRA-VSQQ	TP
1682 / 25	MOGREN SOD	ADDRESS UNKNOWN	MN SPILLS	TP
1683 / 25	LEHMANN MUSHROOMS SU	SEE LOCATION DESCRIP	MN SRS	TP
1684 / 25	MOGREN SOD FARM	456 MANNING AVE N	MN UST	TP
1685 / 28	LAKELAND GW CONTAMIN	MOST OF THE CITY OF	MN SRS, MN LS	TP
DG1686 / 27	TOWER DIVISION	15001 HUDSON BLVD.	MN LUST, MN VIC, MN SRS, MN SPILLS	TP
DG1687 / 27	TOWER ASPHALT INC	15001 HUDSON BLVD	MN RGA LUST	TP
DG1688 / 27	TOWER ASPHALT	15001 HUDSON BLVD	MN RGA LUST	TP
1689 / 28	BRUNN HARLAN	400 QUIXOT AVE N	MN UST	TP
1690 / 24	LIFT STATION #2	802 KEATS AVE NORTH	MN SPILLS	TP
1691 / 27	EARL S JOHNSON	15171 HUDSON BLVD	MN UST	TP
1692 / 24	OAK MARSH GOLF COURSE	8272 N 4TH ST	MN SPILLS	TP
1693 / 24	CITY OF LAKE ELMO	HUDSON BLVD AND INWO	MN SPILLS	TP
1694 / 27	HARDRIVES INC - PLAN	15001 HUDSON BLVD	MN UST	TP
1695 / 27	UNKNOWN	HIGHWAY 94 WEST- RES	MN SPILLS	TP
1696 / 28	ROGER ERICKSON	16790 2ND ST N	MN AGSPILLS	TP
1697 / 24	XCEL ENERGY - MINNEA	10000 HUDSON BLVD	MN SPILLS	TP
DH1698 / 25	HOLIDAY GAS STATION	215 MANNING AVE NORT	MN SPILLS	TP
DH1699 / 25	HOLIDAY STATIONSTORE	215 MANNING AVE N	MN SPILLS	TP
DH1700 / 25	HOLIDAY STATIONSTORE	215 MANNING AVE N	MN UST	TP
DI1701 / 27	TOWER ASPHALT INC	15001 HUDSON BLVD	MN LAST, MN LUST, MN SRS, MN SPILLS	TP
DI1702 / 27	TOWER ASPHALT INC	15001 HUDSON BLVD	MN LAST, MN LS	TP
1703 / 28	BARNES INC	157 ST CROIX TRL N S	RCRA-VSQQ	TP
DJ1704 / 24	DENTAL SPECIALISTS &	8650 HUDSON BLVD STE	RCRA-VSQQ	TP
DJ1705 / 24	HIGH POINTE SURGERY	8650 HUDSON BLVD STE	RCRA-VSQQ	TP
DK1706 / 28	RUTH DAHLIN RESIDENC	165 LAKELAND SHORES	MN LUST, MN SRS	TP
DK1707 / 28	RUTH DAHLIN RESIDENC	165 LAKELAND SHORES	MN RGA LUST	TP
DL1708 / 27	HARDRIVES INC - PLAN	15001 HUDSON BLVD	MN AST	TP
DL1709 / 27	HARDRIVES INC - PLAN	15001 HUDSON BLVD	MN AST	TP
DM1710 / 26	DRAEGER INC	ON 94	MN SPILLS	TP
DM1711 / 26	ASIAN FOODS	W BOUND I94 MM 255 W	MN SPILLS	TP
DN1712 / 24	ORTHODONTIC CARE SPE	8980 HUDSON BLVD E S	RCRA-VSQQ	TP
DN1713 / 24	PARK DENTAL HIGH POI	8980 HUDSON BLVD E	RCRA-VSQQ	TP
1714 / 24	HAMMES SAND & GRAVEL	7XX KEATS AVENUE NOR	MN SPILLS	TP
1715 / 24	CROSSROADS COLLISION	8910 HUDSON BLVD	RCRA-VSQQ	TP
1716 / 25	TRANS CITY COMPLEX	2284 W 7TH ST	MN LUST, MN SRS	TP

MAPPED SITES SUMMARY

Target Property:
PROJECT 1007
LAKE ELMO, MN 55042

MAP ID / FOCUS MAP	SITE NAME	ADDRESS	DATABASE ACRONYMS	DIST (ft. & mi.) DIRECTION
DO1717 / 25	FANTASTIC FINISHES &	11490 HUDSON BLVD N	MN SPILLS	TP
DO1718 / 25	GRUBER PALLETS	11490 HUDSON BLVD BA	RCRA-VSQG	TP
DO1719 / 25	DIVERSIFIED BANK INS	11490 HUDSON BLVD N	RCRA-VSQG	TP
DO1720 / 25	GRUBER PALLETS	11490 HUDSON BLVD	MN AST	TP
DO1721 / 25	BENCHMARK CABINETRY	11490 HUDSON BLVD N	RCRA-VSQG	TP
DO1722 / 25	TRANS-CITY COMPLEX	11490 HUDSON BLVD	MN RGA LUST	TP
DO1723 / 25	TRANS-CITY COMPLEX	11490 HUDSON BLVD	MN LUST, MN UST, MN SRS, MN SPILLS	TP
DO1724 / 25		11500 HUDSON BLVD.	ERNS	TP
DP1725 / 24	IMPERIAL BOAT REPAIR	9200 HUDSON BLVD N A	RCRA-VSQG	TP
DP1726 / 24	LINK RECREATIONAL -	9200 HUDSON BOULEVAR	MN LUST, MN UST, MN SRS	TP
DP1727 / 24	DOLAN MARINE	9200 HUDSON RD	MN RGA LUST	TP
DP1728 / 24	CRANKY APE	9200 HUDSON BLVD N	MN LUST, MN SRS	TP
DQ1729 / 24	LAMPERT LUMBER	9220 HUDSON BLVD N	RCRA-VSQG	TP
DQ1730 / 24	LAMPERT LUMBER	9220 HUDSON BLVD N	MN UST, MN SPILLS	TP
DR1731 / 25	ELLIOT CORRINE	194 & MANNING AVE	MN SPILLS	TP
DR1732 / 25	ANR FREIGHT SYSTEM I	194 & COUNTY ROAD 15	MN SPILLS	TP
1733 / 27	EISINGER SANITATION	20 QUEHL AVE S	MN SPILLS	TP
1734 / 26	LEO RICHERT	106 NEAL AVE S	MN UST	TP
1735 / 28	ST CROIX MARINE & SP	84 SAINT CROIX TRL S	RCRA-VSQG	TP
1736 / 28	ESTATE OF MARIE OBRI	95 LAKELAND SHORES R	MN UST	TP
1737 / 28	LAKELAND VETERINARY	92 SAINT CROIX TRL S	RCRA-VSQG	TP
1738 / 24	INTEGRAF	9772 HUDSON RD	MN SPILLS	TP
1739 / 27	MNDOT I35W AFTON SIT	SEE LOCATION DESCRIP	MN VIC, MN SRS	TP
1740 / 27	XCEL ENERGY - MINNEA	84 QUALITY AVE S	MN SPILLS	TP
1741 / 26	HEIGHTS SERVICE INC	12601 HUDSON BLVD	RCRA-VSQG	TP
1742 / 24	XCEL ENERGY - GENERA	9640 HUDSON ROAD	MN SPILLS	TP
1743 / 26	BROCKMAN TRUCKING IN	13380 HUDSON RD S	RCRA-VSQG	TP
DS1744 / 26	VINCENT METALS	13523 HUDSON RD S	MN UST, MN SRS	TP
DS1745 / 26	CHANDLER EXHIBITS IN	13523 HUDSON RD S	RCRA-VSQG	TP
1746 / 26	CENTURY POWER EQUIPM	12541 HUDSON RD	MN UST	TP
1747 / 24	EXTENDED STAY AMERIC	10020 HUDSON ROAD	MN SPILLS	TP
1748 / 26	NSP AFTON SUBSTATION	SEE LOCATION DESCRIP	MN SRS, MN LS	TP
DT1749 / 26	XCEL ENERGY	12511 HUDSON BLVD	MN SPILLS	TP
DT1750 / 26	PIONEER TANK LINES I	12501 HUDSON RD S	MN SPILLS	TP
DT1751 / 26	PIONEER TANK LINES I	12501 HUDSON RD	MN UST	TP
DT1752 / 26	PIONEER TANK LINES I	12501 HUDSON RD	MN LUST, MN SRS, MN SPILLS	TP
DT1753 / 26	PIONEER TANK LINES I	12501 HUDSON RD	MN UST	TP
DT1754 / 26	PIONEER TANK LINE	12501 HUDSON RD S	MN RGA LUST	TP
DT1755 / 26	PIONEER TANK LINES I	12501 HUDSON RD S	MN SPILLS	TP

MAPPED SITES SUMMARY

Target Property:
PROJECT 1007
LAKE ELMO, MN 55042

MAP ID / FOCUS MAP	SITE NAME	ADDRESS	DATABASE ACRONYMS	DIST (ft. & mi.) DIRECTION
1756 / 26	SAVATREE	12450 HUDSON RD S	MN AST	TP
DU1757 / 28	ERICKSON STATION 71	280 SAINT CROIX TRL	MN LUST, MN SRS	TP
DU1758 / 28	FREEDOM VALU CENTER	280 SAINT CROIX TRL	MN UST	TP
DU1759 / 28	ERICKSON STATION 71	280 SAINT CROIX TRL	MN RGA LUST	TP
1760 / 25	CEMSTONE PRODUCTS CO	HUDSON BLVD	MN UST	TP
1761 / 28	ISD 834 AFTON LAKELA	475 ST CROIX TRAIL S	RCRA-VSQQ	TP
1762 / 28	AFTON LAKELAND ELEM	475 SAINT CROIXTRL S	MN AST	TP
DV1763 / 28	FOUR SEASONS GAS STA	474 ST CROIX TR S	MN RGA LUST	TP
DV1764 / 28	FORMER LAKELAND PLAZ	474 SAINT CROIX TRL	MN LUST, MN UST, MN SRS, MN SPILLS	TP
DV1765 / 28	FOUR SEASONS GAS STA	474 SAINT CROIX TRL	MN RGA LUST	TP
DV1766 / 28	FOUR SEASONS GAS STA	474 SAINT CROIX TR S	MN RGA LUST	TP
DV1767 / 28	FORMER LAKELAND PLAZ	474 SAINT CROIX TRL	MN RGA LUST	TP
1768 / 28	XCEL ENERGY	499 QUINLAN AVENUE S	MN SPILLS	TP
DW1769 / 25	BLACK DIAMOND INC	499 COTTAGE GROVE DR	MN LUST, MN SRS	TP
DW1770 / 25	BLACK DIAMOND INC	499 COTTAGE GROVE DR	MN RGA LUST	TP
DW1771 / 25	BLACK DIAMOND INC	499 COTTAGE GROVE DR	MN RGA LUST	TP
DW1772 / 25	PRAIRIE LINE INC - W	505 COTTAGE GROVE DR	MN UST	TP
DW1773 / 25	FLYNN TRANSPORT AT P	497 SETTLER'S RIDGE	MN SPILLS	TP
DW1774 / 25		497 SETTLERS RIDGE P	ERNS	TP
DW1775 / 25	PREFERRED SANDS OF M	497 SETTLERS RIDGE P	MN SPILLS	TP
DW1776 / 25	PREFERRED SANDS	497 SETTLERS RIDGE P	MN SPILLS	TP
DW1777 / 25		497 SETTLERS RIDGE P	MN SPILLS	TP
DW1778 / 25	PREFERRED SANDS WOOD	499 SETTLER'S RIDGE	MN UST	TP
DW1779 / 25	PREFERRED SANDS WOOD	499 SETTLER'S RIDGE	MN AST	TP
DW1780 / 25	BLACK DIAMOND	499 SETTLER'S RIDGE	MN SRS	TP
DW1781 / 25	BLACK DIAMOND INC	499 SETTLERS RIDGE P	MN LUST, MN LAST, MN SRS	TP
DW1782 / 25	PREFERRED SANDS WOOD	499 SETTLER'S RIDGE	MN UNPERM LF, MN SWF/LF, MN VIC, MN SRS	TP
DW1783 / 25	BLACK DIAMOND	499 SETTLER'S RIDGE	MN SRS	TP
1784 / 25	CERNOHOUS		MN SPILLS 90	TP
DX1785 / 27	STOLTZE ESTATE	586 S STAGECOACH TRL	MN RGA LUST	TP
DX1786 / 27	STOLTZE FARM	586 S STAGECOACH TRL	MN AST	TP
DX1787 / 27	STOLTZE ESTATE	586 S STAGECOACH TRA	MN RGA LUST	TP
DX1788 / 27	STOLTZE FARM	586 S STAGECOACH TRL	MN LUST, MN UST, MN SRS	TP
1789 / 26	NEAR YOUNGBLOOD RESI	947 INDIAN TRAIL	MN SPILLS	TP
1790 / 26	US WEST AFTON CO 750	13033 10TH ST S	MN UST, MN AST	TP
1791 / 26	AFTON FARM DUMP	13507 10TH STREET SO	MN VIC, MN SRS	TP
DY1792 / 27	LANGER RESIDENCE	15404 11TH ST	MN RGA LUST	TP
DY1793 / 27	LANGER RESIDENCE	15404 11TH ST	MN LUST, MN SRS, MN SPILLS	TP
1794 / 30	TED'S BODY SHOP	1430 MANNING AVE S	RCRA-VSQQ	TP

MAPPED SITES SUMMARY

Target Property:
PROJECT 1007
LAKE ELMO, MN 55042

MAP ID / FOCUS MAP	SITE NAME	ADDRESS	DATABASE ACRONYMS	DIST (ft. & mi.) DIRECTION		
DZ1795 / 32	BELWIN OUTDOOR LAB	1553 STAGECOACH TRL	MN AST	TP		
DZ1796 / 32	BELWIN OUTDOOR LAB	1573 STAGE COACHTRL	MN UST	TP		
1797 / 31	BILL ZORBACK	1770 MAJESTIC PINES	MN UNPERM LF, MN SWF/LF	TP		
1798 / 22	ST CROIX MARINA	16 S FRONT ST	WI AST	11	0.002	ENE
1799 / 22	HANSENS TEXACO	194 & STH 35	WI LUST	54	0.010	ENE
1800 / 22	WASTEWATER TREATMENT	329 FRONT ST	WI UST	107	0.020	ENE
EA1801 / 9	FORMER GAS STATION	2597 7TH AVE E	MN LUST, MN SRS	113	0.021	WSW
EA1802 / 9	FORMER GAS STATION	2597 7TH AVE E	MN RGA LUST	113	0.021	WSW
EB1803 / 7	WIDMAN RESIDENCE	6780 JOCELYN ROAD	MN RGA LUST	149	0.028	NE
EB1804 / 7	WIDMAN RESIDENCE	6780 JOCELYN ROAD	MN LUST, MN SRS	149	0.028	NE
1805 / 24	SAMS CLUB GAS STATIO	9855 HUDSON PL	MN UST	152	0.029	South
EC1806 / 24	SUPER AMERICA STORE	9910 NORMA LN	MN RGA LUST	180	0.034	South
EC1807 / 24	SUPERAMERICA #4518	9910 NORMA LANE	MN LUST, MN SRS, MN SPILLS	180	0.034	South
EC1808 / 24	SUPERAMERICA STORE #	9910 NORMA LN	MN RGA LUST	180	0.034	South
EC1809 / 24	SUPERAMERICA 4518	9910 NORMA LN	MN UST, MN SPILLS	180	0.034	South
ED1810 / 22	AVANTI INVESTMENTS	111 2ND ST	WI UST	249	0.047	ENE
ED1811 / 22	FREEDON STATION (OLD	111 2ND ST	WI RGA LUST	249	0.047	ENE
ED1812 / 22	FREEDOM STATION - OL	111 2ND ST	WI RGA LUST	249	0.047	ENE
ED1813 / 22	FREEDON STATION - OL	111 2ND ST	WI RGA LUST	249	0.047	ENE
ED1814 / 22	FREEDON STATION (OLD	111 2ND ST	WI RGA LUST	249	0.047	ENE
ED1815 / 22	OLD FREEDOM STATION-	111 2ND ST.	WI RGA LUST	249	0.047	ENE
ED1816 / 22	FREEDOM STATION - OL	111 2ND ST	WI LUST	249	0.047	ENE
ED1817 / 22	AUTO STOP/SSG	100 2ND ST	WI RGA LUST	301	0.057	ENE
ED1818 / 22	AUTO STOP/SSG	100 2ND ST. PO BOX 2	WI RGA LUST	301	0.057	ENE
ED1819 / 22	HOLIDAY #45	100 2ND ST	WI LUST, WI UST	301	0.057	ENE
1820 / 22	MARK ERICKSON/HUDSON	FIRST ST. & WALNUT	WI RGA LUST	347	0.066	ENE
1821 / 24	WALMART SUPERCENTER	10240 HUDSON RD	MN AST	359	0.068	South
EE1822 / 22	FREEDOM VALU CENTER	219 2ND ST	WI UST	365	0.069	ENE
EF1823 / 9	HOLIDAY STATIONSTORE	2159 DIVISION ST N	MN UST	384	0.073	WSW
EF1824 / 9	SUPERAMERICA #4426	2159 N DIVISION ST	MN RGA LUST	384	0.073	WSW
EF1825 / 9	SUPERAMERICA 4426	2159 DIVISION ST	MN RGA LUST	384	0.073	WSW
EF1826 / 9	SUPERAMERICA 4426	2159 DIVISION ST	MN RGA LUST	384	0.073	WSW
EF1827 / 9	SUPERAMERICA #4426	2159 DIVISION ST	MN RGA LUST	384	0.073	WSW
EF1828 / 9	SUPERAMERICA 4426	2159 N DIVISION ST	MN RGA LUST	384	0.073	WSW
EF1829 / 9	SUPERAMERICA 4426	2159 DIVISION ST	MN RGA LUST	384	0.073	WSW
EF1830 / 9	SUPERAMERICA #4426	2159 DIVISION ST N	MN LUST, MN SRS, MN SPILLS	384	0.073	WSW
EF1831 / 9	SUPERAMERICA #4426	2159 DIVISION ST N	MN RGA LUST	384	0.073	WSW
EF1832 / 9	SUPERAMERICA #4426	2159 DIVISION ST	MN RGA LUST	384	0.073	WSW
1833 / 3	GRANT TOWNSHIP 3M DU	75TH ST N AND JAMACA	MN SRS, MN LS	399	0.076	NNE

MAPPED SITES SUMMARY

Target Property:
PROJECT 1007
LAKE ELMO, MN 55042

MAP ID / FOCUS MAP	SITE NAME	ADDRESS	DATABASE ACRONYMS	DIST (ft. & mi.) DIRECTION
1834 / 14	STEVES REPAIR	2910 QUANT AVE N	MN SRS	432 0.082 NNE
1835 / 24	KWIK TRIP #407	10100 HUDSON RD	MN UST, MN SPILLS	434 0.082 South
EE1836 / 22	FREEDOM VALU CENTER	210 S 2ND ST	WI UST	473 0.090 ENE
1837 / 10	MO-TECH CORP	2920 GRANADA AVE N	MN AST	489 0.093 SW
EG1838 / 2	WILDWOOD ELEMENTARY	535 N WARNER RD	MN UST	498 0.094 North
EG1839 / 2	ISD 832 WILDWOOD ELE	535 WARNER AVE N	MN LUST, MN SRS	498 0.094 North
EH1840 / 22	BAUERENFEIND TANK	403 2ND AVENUE, HUDS	WI RGA LUST	525 0.099 ENE
EH1841 / 22	BAUERENFEIND TANK	403 2ND AVENUE	WI RGA LUST	525 0.099 ENE
EH1842 / 22	BAUERENFEIND TANK	403 2ND AVE	WI RGA LUST	525 0.099 ENE
EH1843 / 22	DCS MIDWEST INC	403 2ND ST	WI LUST	525 0.099 ENE
EH1844 / 22	BAUERENFEIND TANK	403 2ND AVE	WI RGA LUST	525 0.099 ENE
EH1845 / 22	DCS MIDWEST INC	403 2ND ST	WI RGA LUST	525 0.099 ENE
1846 / 3	BELLAIRE TRANSFER ST	8678 75TH ST N	MN VIC, MN SRS, MN LS	554 0.105 NNE
EH1847 / 22	FIRST AMERICAN BANK	407 2ND ST	WI UST	559 0.106 ENE
1848 / 22	MICHAEL J MURPHY	310 2ND ST	WI UST	565 0.107 ENE
EH1849 / 22	FORMER CREAMERY FACI	2ND ST & COMMERCIAL	WI RGA LUST	565 0.107 ENE
EH1850 / 22	2ND ST & COMMERCIAL	2ND ST & COMMERCIAL	WI RGA LUST	565 0.107 ENE
EH1851 / 22	CTY RIGHT OF WAY	2ND & COMMERCIAL	WI RGA LUST	565 0.107 ENE
EH1852 / 22	STEVE ANDERSON	411 SECOND ST	WI UST	570 0.108 ENE
1853 / 22	EVENSON PLUMBING & H	419 2ND ST	WI UST	603 0.114 ENE
1854 / 9	HOLIDAY STATIONSTORE	2438 MARGARET ST	MN UST, MN SPILLS	604 0.114 WSW
1855 / 2	SAINT JUDE OF THE LA	700 MAHTOMEDI AVE	MN UST	651 0.123 North
EH1856 / 22	HANSEN TEXACO	400 S 2ND ST	WI UST	675 0.128 ENE
EH1857 / 22	HANSEN TEXACO	400 S 2ND	WI RGA LUST	675 0.128 ENE
1858 / 9	COMMERCIAL PROPERTY	2572 7TH AVE E	MN LUST, MN SRS	678 0.128 WSW
EI1859 / 7	INDIAN HILLS GOLF CL	6667 KEATS AVE N	MN RGA LUST	690 0.131 NE
EI1860 / 7	INDIAN HILLS GOLF CO	6667 KEATS AVE N	RCRA-VSQQ, MN LUST, MN LAST, MN UST, MN ...	690 0.131 NE
1861 / 17	HADLEY & 15TH STREET	SEE LOCATION DESCRIP	MN SRS, MN LS	711 0.135 SW
EJ1862 / 22	ERICKSONS DIVERSIFIE	509 1/2 2ND ST	WI UST	713 0.135 ENE
EJ1863 / 22	ERICKSONS DIVERSIFIE	509 2ND STREET	WI UST	713 0.135 ENE
EK1864 / 9	CENTURYLINK COMMUNIC	2137 PARK ROW	MN LUST, MN LAST, MN SRS	751 0.142 WSW
EK1865 / 9	CENTURYLINK COMMUNIC	2137 PARK ROW	MN UST, MN AST	751 0.142 WSW
EK1866 / 9	US WEST	2137 PARK ROW	MN RGA LUST	751 0.142 WSW
EK1867 / 9	US WEST	2137 PARK ROW	MN RGA LUST	751 0.142 WSW
EL1868 / 22	ERICKSONS DIVERSIFIE	700 FIRST ST	WI RGA LUST	791 0.150 ENE
EL1869 / 22	ERICKSONS DIVERSIFIE	700 FIRST ST	WI LUST	791 0.150 ENE
EM1870 / 10	OAKDALE LIFT STATION	2847 GRANADA AVE N	MN AST	798 0.151 SW
EN1871 / 14	CROIX OIL	2930 QUANT AVE N	MN RGA LUST	815 0.154 NNE
EN1872 / 14	LIQUID TRANSPORT	2930 QUANT AVE N	MN LUST, MN LAST, MN UST, MN AST, MN SRS...	815 0.154 NNE

MAPPED SITES SUMMARY

Target Property:
PROJECT 1007
LAKE ELMO, MN 55042

MAP ID / FOCUS MAP	SITE NAME	ADDRESS	DATABASE ACRONYMS	DIST (ft. & mi.) DIRECTION
EN1873 / 14	CROIX OIL	2930 QUANT AVE	MN RGA LUST	815 0.154 NNE
EO1874 / 9	US SATELLITE BROADCA	6287 32ND ST N	MN VIC, MN SRS, MN LS	816 0.155 SW
EO1875 / 9	US SATELLITE BROADCA	6287 32ND ST N	MN AST	816 0.155 SW
EM1876 / 10	BLOCK 1 3M PROPERTY	2900 GRANADA AVE N	MN VIC, MN SRS	819 0.155 SW
EM1877 / 10	BLOCK 1 - 3M PROPERT	2900 GRANADA AVE N	MN VIC, MN SRS, MN LS	819 0.155 SW
1878 / 9	NORTH HIGH SCHOOL	2520 12TH AVE E	MN UST	841 0.159 WSW
EP1879 / 17	BROCKMAN TRUCKING	6544 STILLWATER BLVD	MN UST	846 0.160 WSW
EP1880 / 17	BROCKMAN TRUCKING	6544 STILLWATER BLVD	MN LUST, MN UST, MN SRS	846 0.160 WSW
EQ1881 / 3	MERRILL LYNCH	6969 JOCELYN RD N	MN LUST, MN SRS, MN SPILLS	884 0.167 NE
EQ1882 / 3	MERRILL LYNCH	6969 JOCELYN RD N	MN RGA LUST	884 0.167 NE
ER1883 / 22	LAWRENCE NELSON	3 BIRKMOSE PARK	WI UST	887 0.168 ENE
1884 / 17	BROCKMAN TRUCKING	2751 GRANADA AVE	MN UST	900 0.170 West
1885 / 24	SEEFERTS INTERSTATE	9107 HUDSON RD	MN UST	908 0.172 SSW
ER1886 / 22	STEWART ERICKSON	1 BIRKMOSE PARK	WI UST	914 0.173 ENE
1887 / 22	BUENA VISTA APARTMEN	627 2ND ST	WI UST	918 0.174 ENE
1888 / 9	2385 MARGARET STREET	2385 MARGARET STREET	US BROWNFIELDS	959 0.182 WSW
1889 / 3	AUTO PARTS WORLD	7559 JAMACA AVE N	MN SRS	975 0.185 NNE
1890 / 22	LUEPKE OIL	ST CROIX ST	WI UST, WI AST	983 0.186 NE
ES1891 / 22	ROSE LYNN	218 LOCUST ST	WI LUST	1028 0.195 ENE
ES1892 / 22	ROSE LYNN	218 LOCUST ST	WI RGA LUST	1028 0.195 ENE
ES1893 / 22	ROSE, LYNN	218 LOCUST ST.	WI RGA LUST	1028 0.195 ENE
ES1894 / 22	LYNN ROSE	218 LOCUST ST.	WI RGA LUST	1028 0.195 ENE
ES1895 / 22	ROSE, LYNN	218 LOCUST ST	WI RGA LUST	1028 0.195 ENE
1896 / 22	CITY OF HUDSON	505 3RD ST	WI UST	1046 0.198 ENE
ET1897 / 22	JULIE M LESHER DDS P	700 SECOND ST	WI RGA LUST	1101 0.209 ENE
ET1898 / 22	EDINA REALTY (FORMER	700 SECOND STREET	WI RGA LUST	1101 0.209 ENE
ET1899 / 22	JULIE M LESHER DDS P	700 SECOND ST	RCRA-VSQQ, WI LUST	1101 0.209 ENE
ET1900 / 22	EDINA REALTY BUILDIN	700 2ND ST	WI UST	1101 0.209 ENE
1901 / 9	RODDY'S BAR & GRILL	2541 7TH AVE E	MN UST	1172 0.222 WSW
1902 / 5	RICHARDSON ELEMENTAR	2615 1ST ST	MN LUST, MN UST, MN SRS	1173 0.222 WSW
1903 / 3	BELAIRE DUMP	SEE LOCATION DESCRIP	MN SRS, MN LS	1190 0.225 NNE
1904 / 22	AT&T WISCONSIN	801 2ND ST	WI UST, WI AST	1211 0.229 ENE
EU1905 / 12	RIVER COUNTRY COOP H	4201 MANNING AVE N	MN UST	1233 0.234 NNE
EU1906 / 12	RIVER COUNTRY COOP H	4201 MANNING AVE N	MN UST	1233 0.234 NNE
EU1907 / 12	LAKE ELMO K	4201 MANNING AVE N	MN LUST, MN SRS, MN SPILLS	1233 0.234 NNE
1908 / 9	FORMER STATION MARGA	2536 7TH AVE E	MN LUST, MN SRS	1235 0.234 WSW
EV1909 / 14	AREA WIDE TOWING	2931 QUANT AVE N	RCRA-VSQQ, MN VIC, MN SRS, MN LS	1251 0.237 NNE
EV1910 / 14	RITZER PROPERTY	2931 QUANT AVE	MN SRS, MN SPILLS	1360 0.258 NNE
EW1911 / 22	RICKS 36 AUTOMOTIVE	302 VINE ST	WI RGA LUST	1449 0.274 ENE

MAPPED SITES SUMMARY

Target Property:
PROJECT 1007
LAKE ELMO, MN 55042

MAP ID / FOCUS MAP	SITE NAME	ADDRESS	DATABASE ACRONYMS	DIST (ft. & mi.) DIRECTION
EW1912 / 22	RICKS 36 AUTOMOTIVE	302 VINE ST	RCRA-VSQG, WI LUST	1449 0.274 ENE
EW1913 / 22	DONS REPAIR SVC	302 VINE ST	WI RGA LUST	1449 0.274 ENE
EW1914 / 22	DONS MOBIL SERVICE	302 VINE ST	WI RGA LUST	1449 0.274 ENE
EW1915 / 22	DONS MOBIL SERVICE	302 VINE STREET	WI RGA LUST	1449 0.274 ENE
EW1916 / 22	DONS MOBILE SVC	302 VINE ST	WI RGA LUST	1449 0.274 ENE
EX1917 / 9	PETERSON PROPERTY	2516 E 7TH AVE	MN RGA LUST	1618 0.306 WSW
EX1918 / 9	PETERSON PROPERTY	2516 SEVENTH AVE E	MN RGA LUST	1618 0.306 WSW
EX1919 / 9	PETERSON PROPERTY	2516 7TH AVE E	MN RGA LUST	1618 0.306 WSW
EX1920 / 9	NORTH SAINT PAUL CHI	2516 7TH AVE E	MN LUST, MN VIC, MN SRS	1618 0.306 WSW
EY1921 / 2	REM	8050 IMPERIAL COURT	MN RGA LUST	1621 0.307 North
EY1922 / 2	IMPERIAL COURT GROUP	8050 IMPERIAL CT N	MN SRS	1621 0.307 North
EY1923 / 2	IMPERIAL COURT GROUP	8050 IMPERIAL CT N	MN LUST	1621 0.307 North
EY1924 / 2	REM	8050 IMPERIAL CT	MN RGA LUST	1621 0.307 North
1925 / 22	GHERTY & GHERTY SC	328 VINE ST	WI LUST	1645 0.312 ENE
EZ1926 / 9	FORMER BARTHOLOMY BO	2369 N HELEN ST	MN RGA LUST	1647 0.312 WSW
EZ1927 / 9	FORMER BARTHOLOMY BO	2369 HELEN ST N	MN RGA LUST	1647 0.312 WSW
EZ1928 / 9	CASTLEWOOD PARK	2369 N HELEN ST	MN LUST, MN VIC, MN SRS, MN LS	1647 0.312 WSW
FA1929 / 17	OAKDALE HY-VEE	7120 10TH STREET NOR	MN SRS	1699 0.322 SW
FA1930 / 17	OAKDALE HY-VEE	7120 10TH STREET NOR	MN VIC	1699 0.322 SW
1931 / 13	BAYTOWN TOWNSHIP GRO	35TH STREET N	NPL, SEMS	1779 0.337 NNE
1932 / 23	THE OAKS BUSINESS CE	3RD ST N & IDEAL AVE	MN SRS	1816 0.344 SW
1933 / 14	BAYTOWN/BAPORT DUMP	SEE LOCATION DESCRIP	MN SRS, MN LS	1835 0.348 NNE
FB1934 / 5	ISD 624 GOLFOVIEW ELE	2449 ORCHARD LN	MN LUST, MN UST, MN SRS	1839 0.348 WNW
FB1935 / 5	GOLFOVIEW ELEMENTARY	2449 ORCHARD LN	MN RGA LUST	1839 0.348 WNW
1936 / 24	HEINS NURSERY	9050 HUDSON RD	MN LUST, MN SRS	1887 0.357 SSW
1937 / 22	ALWINS NORTHSIDE SER	413 6TH ST	WI LUST	1900 0.360 ENE
1938 / 1	PETRO WASH	2502 COUNTY ROAD E E	MN LUST, MN UST, MN SRS	1929 0.365 WNW
1939 / 9	EAST-METRO FIRE TRAI	SEE LOCATION DESCRIP	MN VIC, MN SRS	1988 0.377 WSW
FC1940 / 1	PARKVIEW ELEMENTARY	2530 SPRUCE PL	MN RGA LUST	1999 0.379 NW
FC1941 / 1	ISD 624 MATOSKA INTE	2530 SPRUCE PL	MN LUST, MN UST, MN SRS	1999 0.379 NW
1942 / 17	BRIAR POND APARTMENT	1591 GRANADA AVE N	MN SRS	2003 0.379 WSW
FD1943 / 1	SPUR STATION #2449	2511 E COUNTY RD E	MN RGA LUST	2016 0.382 WNW
FD1944 / 1	SPUR STATION 2449	2511 E COUNTY ROAD E	MN RGA LUST	2016 0.382 WNW
FD1945 / 1	SPUR STATION 2449	2511 E COUNTY RD E	MN RGA LUST	2016 0.382 WNW
FD1946 / 1	SPUR STATION #2449	2511 E COUNTY ROAD E	MN RGA LUST	2016 0.382 WNW
FD1947 / 1	2511 COUNTY ROAD E	2511 COUNTY ROAD E	US BROWNFIELDS	2016 0.382 WNW
FD1948 / 1	XIONGS SPUR OIL #244	2511 COUNTY ROAD E E	MN LUST, MN UST, MN SRS	2016 0.382 WNW
FE1949 / 1	PFEFFERS DRY CLEANER	2490 COUNTY ROAD E E	MN SRS	2089 0.396 WNW
FE1950 / 1	PFEFFER DRY CLEANERS	2490 COUNTY ROAD E.	MN SRS	2089 0.396 WNW

MAPPED SITES SUMMARY

Target Property:
PROJECT 1007
LAKE ELMO, MN 55042

MAP ID / FOCUS MAP	SITE NAME	ADDRESS	DATABASE ACRONYMS	DIST (ft. & mi.) DIRECTION		
FE1951 / 1	MN0021 - FREEDOM VAL	2490 COUNTY ROAD F	MN LUST, MN SRS	2089	0.396	WNW
FE1952 / 1	PFEFFERS DRY CLEANER	2490 COUNTY ROAD E E	MN VIC	2089	0.396	WNW
FF1953 / 9	FORMER RITE PRICE ST	2498 7TH AVE E	MN RGA LUST	2105	0.399	WSW
FF1954 / 9	FORMER RITE PRICE ST	2498 7TH AVE E	MN LUST, MN UST, MN SRS	2105	0.399	WSW
FG1955 / 17	GAS STATION-CONVENIE	1037 HADLEY AVE N	MN VIC, MN SRS	2189	0.415	SW
FG1956 / 17	FORMER TOM THUMB	1025 HADLEY AVE	MN LUST, MN SRS, MN SPILLS	2207	0.418	SW
FH1957 / 2	MAHTOMEDI SERVICE	955 MAHTOMEDI AVE	MN RGA LUST	2214	0.419	North
FH1958 / 2	MAHTOMEDI AUTOMOTIVE	955 MAHTOMEDI AVE	MN LUST, MN UST, MN SRS	2214	0.419	North
1959 / 2	PAJULA RESIDENCE	932 PARK AVE	MN LUST, MN SRS	2247	0.426	North
FI1960 / 31	INSTITUTE FOR ENVIRO	ADDRESS UNKNOWN	MN UNPERM LF, MN SWF/LF	2347	0.445	South
FI1961 / 31	CHAMPION ENVIRONMENT	ADDRESS UNKNOWN	MN UNPERM LF, MN SWF/LF	2347	0.445	South
FJ1962 / 9	FORMER GROCERY STORE	2486 E 7TH AVE	MN RGA LUST	2386	0.452	WSW
FJ1963 / 9	FORMER GROCERY STORE	2486 E 7TH AVE	MN LUST, MN SRS	2386	0.452	WSW
FK1964 / 22	JELCO BUS COMPANY	1425 2ND ST., HUDSON	WI RGA LUST	2395	0.454	NE
FK1965 / 22	LAIDLAW	1425 2ND ST	WI RGA LUST	2395	0.454	NE
FK1966 / 22	LAIDLAW	1425 SECOND ST	WI RGA LUST	2395	0.454	NE
FK1967 / 22	JELCO BUS COMPANY	1425 2ND ST.	WI RGA LUST	2395	0.454	NE
FK1968 / 22	LAIDLAW	1425 SECOND ST	WI LUST	2395	0.454	NE
FL1969 / 5	MORRISON TRUCKING	2225 W CO RD D	MN RGA LUST	2424	0.459	West
FL1970 / 5	CITY OF NEW BRIGHTON	2225 W COUNTY ROAD D	MN RGA LUST	2424	0.459	West
FL1971 / 5	INTERSTATE DEVL P	2225 W COUNTY ROAD D	MN LUST, MN UST, MN SRS, MN SPILLS	2424	0.459	West
FL1972 / 5	CITY OF NEW BRIGHTON	2225 CO RD D	MN RGA LUST	2424	0.459	West
FL1973 / 5	MORRISON TRUCKING	2225 W COUNTY ROAD D	MN RGA LUST	2424	0.459	West
FM1974 / 1	HAUS RESIDENCE	175 CEDAR ST	MN RGA LUST	2461	0.466	NW
FM1975 / 1	HAUS RESIDENCE	175 CEDAR ST	MN LUST, MN SRS, MN SPILLS	2461	0.466	NW
FN1976 / 9	SUPERAMERICA #4361	2455 CENTENNIAL DR	MN RGA LUST	2482	0.470	WSW
FN1977 / 9	MNDOT CENTRAL OFFICE	2455 CENTENNIAL DR	MN LUST, MN SRS	2482	0.470	WSW
FN1978 / 9	SUPERAMERICA #4361	2455 CENTENNIAL DR	MN RGA LUST	2482	0.470	WSW
FO1979 / 16	RYDER STUDENT TRANSP	6349 STILLWATER BLVD	MN LUST, MN LAST, MN SRS, MN SPILLS	2517	0.477	WSW
FO1980 / 16	RYDER STUDENT TRANSP	6349 STILLWATER RD	MN RGA LUST	2517	0.477	WSW
FO1981 / 16	RYDER STUDENT TRANSP	6349 STILLWATER BLVD	MN RGA LUST	2517	0.477	WSW
FO1982 / 16	RYDER STUDENT TRANSP	6349 STILLWATER BLVD	MN RGA LUST	2517	0.477	WSW
FJ1983 / 9	CITY OF NORTH ST. PA	2480 7TH AVE	MN LUST, MN UST, MN VIC, MN SRS	2523	0.478	WSW
FJ1984 / 9	CITY OF NORTH ST. PA	2480 7TH AVE	MN RGA LUST	2523	0.478	WSW
1985 / 3	DISCH RESIDENCE	7837 JAMACA AVE N	MN LUST, MN SRS	2534	0.480	NNE
1986 / 24	STATE FARM REDEVELOP	8500 STATE FARM WAY	MN VIC, MN SRS	2550	0.483	SSW
FP1987 / 9	NORTH ST PAUL CITY G	2303 NORTH SAINT PAU	MN LUST, MN UST, MN SRS	2570	0.487	WSW
FP1988 / 9	CITY OF NORTH ST. PA	2303 1ST ST N	MN RGA LUST	2576	0.488	WSW
FQ1989 / 9	HILLCREST BRAKE & AL	2475 E 7TH AVE	MN LUST, MN SRS	2621	0.496	WSW

MAPPED SITES SUMMARY

Target Property:
 PROJECT 1007
 LAKE ELMO, MN 55042

MAP ID / FOCUS MAP	SITE NAME	ADDRESS	DATABASE ACRONYMS	DIST (ft. & mi.) DIRECTION
FQ1990 / 9	HILLCREST BRAKE AND	2475 7TH AVENUE	MN RGA LUST	2621 0.496 WSW
FQ1991 / 9	HILLCREST BRAKE AND	2475 7TH AVENUE	MN RGA LUST	2621 0.496 WSW
FQ1992 / 9	HILLCREST BRAKE AND	2475 7TH AVE	MN RGA LUST	2621 0.496 WSW
FQ1993 / 9	HILLCREST BRAKE AND	2475 E 7TH AVE	MN RGA LUST	2621 0.496 WSW

Key Map - 05783041.5r

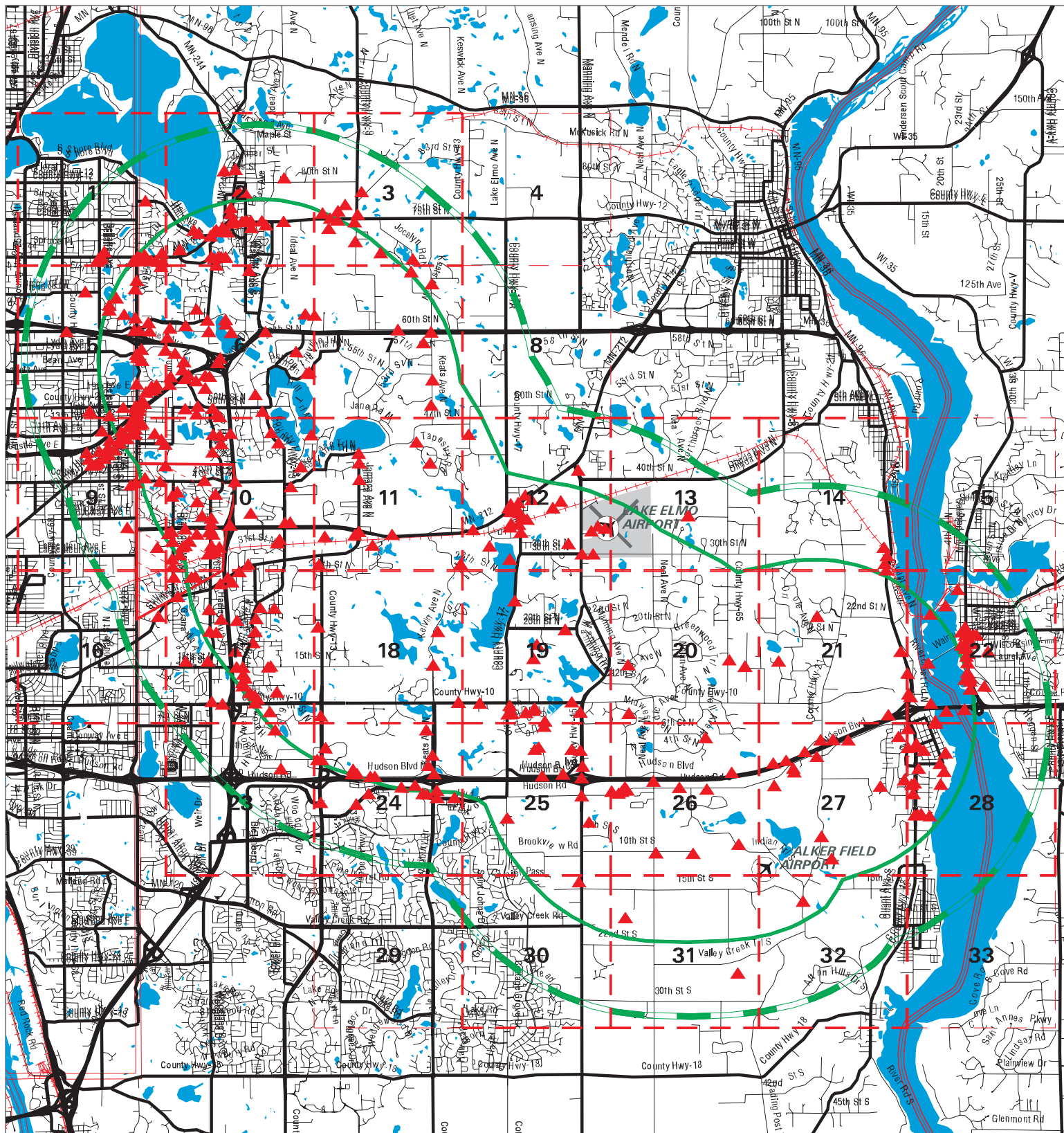

- ▲ Sites
- Target Property
- Search Buffer
- - - Focus Map - Sites
- National Priority List Sites
- Dept. Defense Sites
- - - Focus Map - No Sites
- Indian Reservations BIA



SITE NAME: Project 1007 ADDRESS: Project 1007 CITY/STATE: Lake Elmo MN ZIP: 55042	CLIENT: AECOM CONTACT: Amanda Lanning INQUIRY #: 05783041.5r DATE: 09/27/19 3:14 PM
--	--

MAP FINDINGS SUMMARY

Database	Search Distance (Miles)	Target Property	< 1/8	1/8 - 1/4	1/4 - 1/2	1/2 - 1	> 1	Total Plotted
<u>STANDARD ENVIRONMENTAL RECORDS</u>								
<i>Federal NPL site list</i>								
NPL	1.000	1	0	0	1	0	NR	2
Proposed NPL	TP		NR	NR	NR	NR	NR	0
NPL LIENS	TP		NR	NR	NR	NR	NR	0
<i>Federal Delisted NPL site list</i>								
Delisted NPL	1.000	1	0	0	0	0	NR	1
<i>Federal CERCLIS list</i>								
SEMS	0.500	2	0	0	1	NR	NR	3
<i>Federal CERCLIS NFRAP site list</i>								
SEMS-ARCHIVE	TP	2	NR	NR	NR	NR	NR	2
<i>Federal RCRA CORRACTS facilities list</i>								
CORRACTS	1.000	1	0	0	0	0	NR	1
<i>Federal RCRA non-CORRACTS TSD facilities list</i>								
RCRA-TSDF	0.500		0	0	0	NR	NR	0
<i>Federal RCRA generators list</i>								
RCRA-LQG	0.250	3	0	0	NR	NR	NR	3
RCRA-SQG	0.250	3	0	0	NR	NR	NR	3
RCRA-VSQG	TP	96	NR	NR	NR	NR	NR	96
<i>Federal ERNS list</i>								
ERNS	TP	16	NR	NR	NR	NR	NR	16
<i>State and tribal landfill and/or solid waste disposal site lists</i>								
MN SWF/LF	0.500	5	0	0	2	NR	NR	7
MN UNPERM LF	0.500	3	0	0	2	NR	NR	5
<i>State and tribal leaking storage tank lists</i>								
MN LAST	0.500	17	0	3	1	NR	NR	21
MN LUST	0.500	85	5	9	22	NR	NR	121
WI LUST	0.500		4	3	4	NR	NR	11
INDIAN LUST	0.500		0	0	0	NR	NR	0
<i>State and tribal registered storage tank lists</i>								
FEMA UST	0.250		0	0	NR	NR	NR	0
MN UST	0.250	112	7	12	NR	NR	NR	131
WI UST	0.250	1	9	10	NR	NR	NR	20
MN AST	0.250	40	2	5	NR	NR	NR	47
WI AST	0.250		1	2	NR	NR	NR	3
INDIAN UST	0.250		0	0	NR	NR	NR	0
<i>State and tribal voluntary cleanup sites</i>								
MN VIC	0.500	19	1	4	8	NR	NR	32

MAP FINDINGS SUMMARY

Database	Search Distance (Miles)	Target Property	< 1/8	1/8 - 1/4	1/4 - 1/2	1/2 - 1	> 1	Total Plotted
INDIAN VCP	0.500		0	0	0	NR	NR	0
<u>ADDITIONAL ENVIRONMENTAL RECORDS</u>								
<i>Local Brownfield lists</i>								
US BROWNFIELDS	0.500	1	0	1	1	NR	NR	3
<i>Local Lists of Landfill / Solid Waste Disposal Sites</i>								
INDIAN ODI	0.500		0	0	0	NR	NR	0
ODI	0.500		0	0	0	NR	NR	0
IHS OPEN DUMPS	0.500		0	0	0	NR	NR	0
<i>Local Lists of Hazardous waste / Contaminated Sites</i>								
MN SRS	0.500	133	8	16	32	NR	NR	189
<i>Records of Emergency Release Reports</i>								
HMIRS	TP	1140	NR	NR	NR	NR	NR	1140
MN SPILLS	TP	211	NR	NR	NR	NR	NR	211
WI SPILLS	TP	2	NR	NR	NR	NR	NR	2
MN AGSPILLS	TP	7	NR	NR	NR	NR	NR	7
MN SPILLS 90	TP	1	NR	NR	NR	NR	NR	1
MN SPILLS 80	TP		NR	NR	NR	NR	NR	0
<i>Other Ascertainable Records</i>								
MN LS	TP	22	NR	NR	NR	NR	NR	22
<u>EDR RECOVERED GOVERNMENT ARCHIVES</u>								
<i>Exclusive Recovered Govt. Archives</i>								
MN RGA HWS	TP		NR	NR	NR	NR	NR	0
MN RGA LUST	0.500	86	12	6	32	NR	NR	136
<i>Exclusive Recovered Govt. Archives</i>								
WI RGA LUST	0.500		16	8	9	NR	NR	33
- Totals --		2010	65	79	115	0	0	2269

NOTES:

TP = Target Property

NR = Not Requested at this Search Distance

Sites may be listed in more than one database

Focus Map - 1 - 05783041.5r

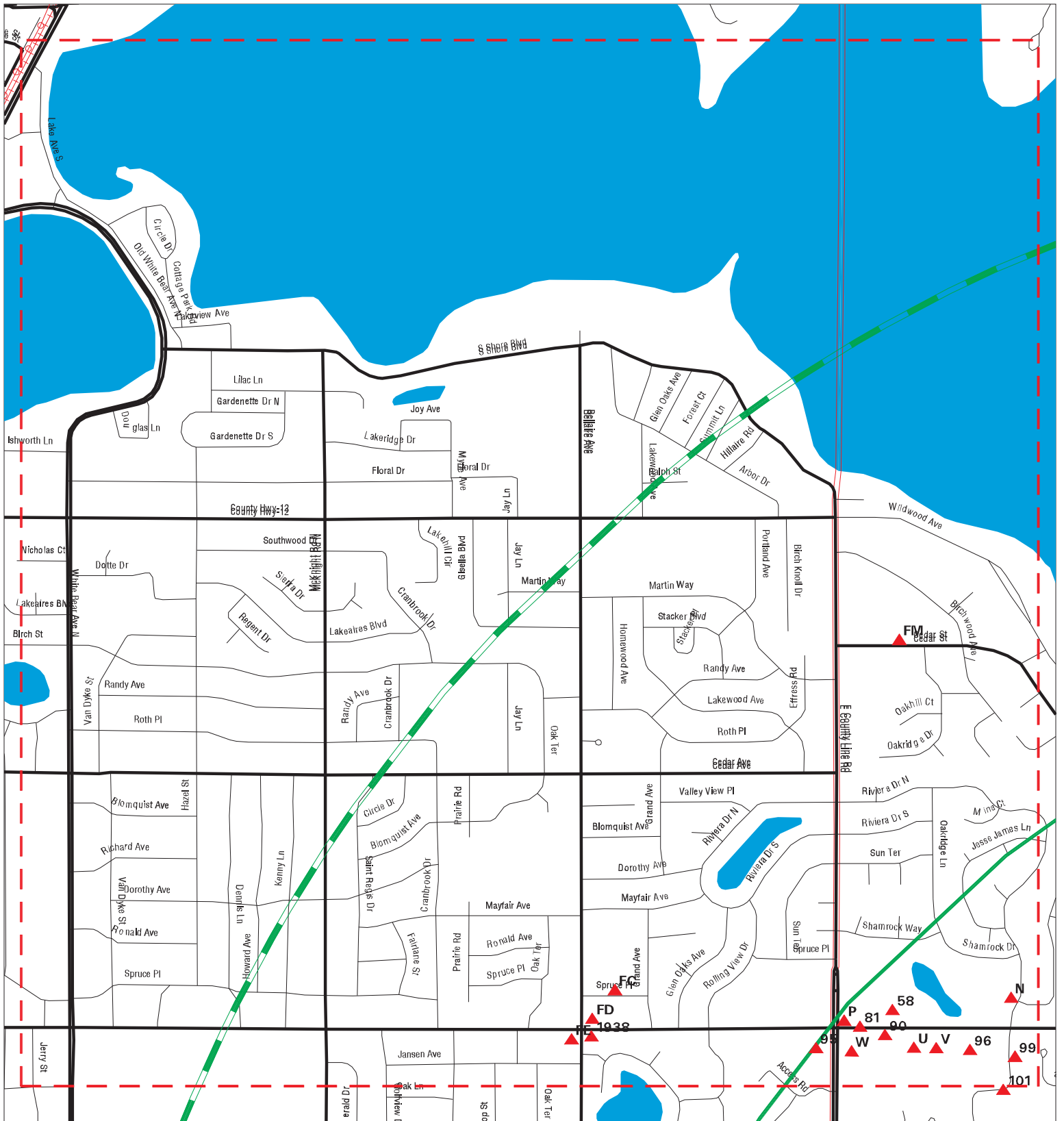

- ▲ Sites
- ▲ Focus Map - Sites
- Dept. Defense Sites
- ▲ Target Property
- ▲ Power Line
- ▲ Indian Reservations BIA
- ▲ Search Buffer
- ▲ Pipe Line
- ▲ Focus Map - No Sites
- National Priority List Sites



SITE NAME: Project 1007
ADDRESS: Project 1007
CITY/STATE: Lake Elmo MN
ZIP: 55042

CLIENT: AECOM
CONTACT: Amanda Lanning
INQUIRY #: 05783041.5r
DATE: 09/27/19

MAPPED SITES SUMMARY - FOCUS MAP 1

Target Property:
PROJECT 1007
LAKE ELMO, MN 55042

MAP ID / FOCUS MAP	SITE NAME	ADDRESS	DATABASE ACRONYMS	DIST (ft. & mi.) DIRECTION
N55 / 1	BLOCKED SEWER LINE	217 WEDGEWOOD DR & L	MN SPILLS	TP
N56 / 1		201 WEDGEWOOD DR.	ERNS	TP
N57 / 1	MAHTOMEDI WATER SYST	201 WEDGEWOOD DRV	MN SPILLS	TP
58 / 1	WALGREEN CO 2769	915 WILDWOOD RD	RCRA-VSQG	TP
P60 / 1	DOWDAL COMMERCIAL PR	999 WILDWOOD RD	MN LUST, MN SRS	TP
P80 / 1	OASIS MARKET STORE #	961 WILDWOOD RD	MN UST	TP
81 / 1	WILDWOOD CHIROPRACTI	935 WILDWOOD RD	RCRA-VSQG	TP
P82 / 1	NORTHERN STATES POWE	COUNTY ROAD E & CENT	MN SPILLS	TP
90 / 1	AUTO EDGE LTD	900 WILDWOOD RD	RCRA-VSQG	TP
U91 / 1	XCEL ENERGY - MINNEA	830 WILDWOOD	MN SPILLS	TP
U92 / 1	RYDER STUDENT TRANSP	830 WILDWOOD RD	MN UST	TP
V93 / 1		750 WILD WOOD RD	ERNS	TP
V94 / 1	BLACK HORSE CARRIERS	750 WILDWOOD RD	MN SPILLS	TP
95 / 1	CVS PHARMACY 1776	2730 COUNTY ROAD E	MN SPILLS	TP
96 / 1	STILLWATER MEDICAL G	700 WILDWOOD RD	RCRA-VSQG	TP
W97 / 1	FREEDOM VALUE CENTER	1000 WILDWOOD RD	MN LUST, MN UST, MN SRS, MN SPILLS	TP
W98 / 1	MAHTOMEDI RENTALS	1000 WILDWOOD RD	MN RGA LUST	TP
99 / 1	NORTHERN STATES POWE	200 WEDGEWOOD DR	MN SPILLS	TP
1938 / 1	PETRO WASH	2502 COUNTY ROAD E E	MN LUST, MN UST, MN SRS	1929 0.365 WNW
FC1940 / 1	PARKVIEW ELEMENTARY	2530 SPRUCE PL	MN RGA LUST	1999 0.379 NW
FC1941 / 1	ISD 624 MATOSKA INTE	2530 SPRUCE PL	MN LUST, MN UST, MN SRS	1999 0.379 NW
FD1943 / 1	SPUR STATION #2449	2511 E COUNTY RD E	MN RGA LUST	2016 0.382 WNW
FD1944 / 1	SPUR STATION 2449	2511 E COUNTY ROAD E	MN RGA LUST	2016 0.382 WNW
FD1945 / 1	SPUR STATION 2449	2511 E COUNTY RD E	MN RGA LUST	2016 0.382 WNW
FD1946 / 1	SPUR STATION #2449	2511 E COUNTY ROAD E	MN RGA LUST	2016 0.382 WNW
FD1947 / 1	2511 COUNTY ROAD E	2511 COUNTY ROAD E	US BROWNFIELDS	2016 0.382 WNW
FD1948 / 1	XIONGS SPUR OIL #244	2511 COUNTY ROAD E E	MN LUST, MN UST, MN SRS	2016 0.382 WNW
FE1949 / 1	PFEFFERS DRY CLEANER	2490 COUNTY ROAD E E	MN SRS	2089 0.396 WNW
FE1950 / 1	PFEFFER DRY CLEANERS	2490 COUNTY ROAD E.	MN SRS	2089 0.396 WNW
FE1951 / 1	MN0021 - FREEDOM VAL	2490 COUNTY ROAD F	MN LUST, MN SRS	2089 0.396 WNW
FE1952 / 1	PFEFFERS DRY CLEANER	2490 COUNTY ROAD E E	MN VIC	2089 0.396 WNW
FM1974 / 1	HAUS RESIDENCE	175 CEDAR ST	MN RGA LUST	2461 0.466 NW
FM1975 / 1	HAUS RESIDENCE	175 CEDAR ST	MN LUST, MN SRS, MN SPILLS	2461 0.466 NW

Focus Map - 2 - 05783041.5r



- ▲ Sites
- - - Focus Map - Sites
- Dept. Defense Sites
- Target Property
- Power Line
- Indian Reservations BIA
- - - Search Buffer
- Pipe Line
- Focus Map - No Sites
- National Priority List Sites



SITE NAME: Project 1007
ADDRESS: Project 1007
CITY/STATE: Lake Elmo MN
ZIP: 55042

CLIENT: AECOM
CONTACT: Amanda Lanning
INQUIRY #: 05783041.5r
DATE: 09/27/19

MAPPED SITES SUMMARY - FOCUS MAP 2

Target Property:
PROJECT 1007
LAKE ELMO, MN 55042

MAP ID / FOCUS MAP	SITE NAME	ADDRESS	DATABASE ACRONYMS	DIST (ft. & mi.) DIRECTION
A1 / 2	RHONDA GRIMES RESIDE	91 CROCUS ST	MN RGA LUST	TP
A2 / 2	RHONDA GRIMES RESIDE	91 CROCUS ST	MN LUST, MN SRS	TP
4 / 2	MERCURY THERMOMETER	91 BIRCH STREET	MN SPILLS	TP
C11 / 2	MAHTOMEDI CASHWAY	110 MAHTOMEDI AVE	MN LUST, MN UST, MN SRS	TP
C12 / 2	MAHTOMEDI CASHWAY	110 MAHTOMEDI AVE	MN RGA LUST	TP
D14 / 2	WHITEHORSE TOWNHOMES	700 STILLWATER RD	MN LUST, MN SRS	TP
E15 / 2	MAHTOMEDI PUBLIC WOR	600 STILLWATER RD	RCRA-VSQQ	TP
E16 / 2	MAHTOMEDI CITY OF	600 STILLWATER RD	MN UST	TP
17 / 2	FREEDOM VALU CENTER	780 STILLWATER RD	MN UST, MN SPILLS	TP
E18 / 2	UNKNOWN	WARNER RD & STILLWAT	MN SPILLS	TP
19 / 2	GREGS FOREIGN CAR RP	468 STILLWATER RD	RCRA-VSQQ	TP
F20 / 2	ISD 832 MAHTOMEDI SE	8000 75TH ST N	MN UST	TP
G21 / 2	SKYLINE CLEANERS	464 STILLWATER RD	MN UST, MN SRS	TP
G22 / 2	MAHTOMEDI CLEANERS I	464 STILLWATER RD	MN LUST, MN SRS	TP
H23 / 2	WILDWOOD BOWL PROPER	310 STILLWATER RD	MN SRS	TP
F24 / 2	XCEL ENERGY - MINNEA	STILLWATER ROAD AND	MN SPILLS	TP
D25 / 2	BORING INC	704 STILLWATER RD	MN UST	TP
D26 / 2	CITY OF MAHTOMEDI -	700 STILLWATER ROAD	MN SPILLS	TP
E27 / 2	MAHTOMEDI CLEANERS/	WARNER RD & STILLWAT	MN RGA LUST	TP
I28 / 2	BELLO AUTO SERVICE	302 STILLWATER RD	RCRA-VSQQ, MN LUST, MN LAST, MN UST, MN ...	TP
I29 / 2	DICK'S PHILLIPS 66 S	302 STILLWATER RD	MN LUST, MN LAST, MN SRS	TP
I30 / 2	2019 STILLWATER ROAD	302 STILLWATER RD	MN SRS	TP
I31 / 2	DICKS PHILLIPS 66 SE	302 STILLWATER RD	MN RGA LUST	TP
I32 / 2	MERVS SERVICE INC	302 STILLWATER RD	MN RGA LUST	TP
H33 / 2		311 STILLWATER RD	ERNS	TP
I34 / 2	GORDY'S STEAKHOUSE	301 STILLWATER RD	MN LUST, MN SRS	TP
I35 / 2	GORDYS STEAKHOUSE	301 STILLWATER RD	MN RGA LUST	TP
36 / 2	MAHTOMEDI FIRE DEPAR	800 STILLWATER ROAD	MN SPILLS	TP
J37 / 2	YOCUM OIL COMPANY IN	112 WILDWOOD RD	MN LAST, MN SRS	TP
J38 / 2	YOCUM OIL COMPANY IN	112 WILDWOOD RD	MN RGA LUST	TP
J39 / 2	YOCUM OIL CO INC	112 WILDWOOD RD	MN AST	TP
40 / 2	STENEMAN CONCRETE PR	MCGREGOR & DARTMORE	MN SPILLS	TP
42 / 2	UNKNOWN	81 WILDWOOD BEACH RD	MN SPILLS	TP
K43 / 2	PICCADILLY RESTAURAN	70 MAHTOMEDI AVE	MN RGA LUST	TP
K44 / 2	PICCADILLY RESTAURAN	70 MAHTOMEDI AVE	MN LUST, MN VIC, MN SRS	TP
45 / 2	JOHN JAMES	13 BIRCHWOOD RD	MN UST	TP
46 / 2	KATH CO	73 WILDWOOD BEACH RO	MN SPILLS	TP
L47 / 2	ARLEN BENGSTON RESID	307 KINDROSS RD	MN LUST, MN SRS	TP
L48 / 2	ARLEN BENGSTON RESID	307 KINDROSS ST	MN RGA LUST	TP

MAPPED SITES SUMMARY - FOCUS MAP 2

Target Property:
PROJECT 1007
LAKE ELMO, MN 55042

MAP ID / FOCUS MAP	SITE NAME	ADDRESS	DATABASE ACRONYMS	DIST (ft. & mi.) DIRECTION		
49 / 2	CAMPBELL PHYLLIS J	39 BIRCHWOOD RD	MN UST	TP		
50 / 2	MET COUNCIL ENV. SER	BIRCHWOOD & WILDWARD	MN SPILLS	TP		
52 / 2	SEWAGE INTERCEPTOR	170 VIEW ROAD	MN SPILLS	TP		
O59 / 2	MAHTOMEDI LIFT STATI	455 LINCOLN TOWN AVE	MN AST	TP		
Q61 / 2	MICKEYS-ERIC MATTSON	195 S ROBERT ST	MN UST	TP		
Q62 / 2	MATTSON ERIC	193 S ROBERT ST	MN LUST, MN SRS, MN SPILLS	TP		
Q63 / 2	MATTSON ERIC	193 S ROBERT ST	MN RGA LUST	TP		
Q64 / 2	MATTSON ERIC	193 S ROBERT ST	MN RGA LUST	TP		
Q65 / 2	OLD FEDERAL BUILDING	211 ROBERT ST	MN UST	TP		
R66 / 2	AMHOIST	63 S ROBERT ST (MW 3	MN SPILLS	TP		
R67 / 2	AMERICAN HOIST & DER	63 S ROBERT ST	CORRACTS	TP		
R68 / 2	AMHOIST	63 S ROBERT ST (MW 1	MN SPILLS	TP		
R69 / 2	FILMORE CORNER PARKI	63 S ROBERT ST	MN LUST, MN SRS	TP		
R70 / 2	AM HOIST	63 S ROBERT (MW11 AR	MN RGA LUST	TP		
R71 / 2	FILMORE CORNER PARKI	63 S. ROBERT STREET	MN RGA LUST	TP		
R72 / 2	AM HOIST	63 S ROBERT (MW11 AR	MN RGA LUST	TP		
R73 / 2	FILMORE CORNER PARKI	63 S ROBERT ST	MN RGA LUST	TP		
R74 / 2	FORMERLY AMERICAN HO	63 S ROBERT ST	MN UST	TP		
S75 / 2	FOX CHEMICAL CONVERT	137 TO 149 S ROBERT	RCRA-VSQQ	TP		
S76 / 2	FORMER FOX CHEMICAL	149 S ROBERT	MN RGA LUST	TP		
S77 / 2	FORMER FOX CHEMICAL	149 S ROBERT	MN RGA LUST	TP		
S78 / 2	FOX CHEMICAL	137-149 S ROBERT ST	MN LS	TP		
S79 / 2	FOX CHEMICAL	137-149 S ROBERT ST	MN VIC, MN SRS	TP		
O83 / 2	XCEL ENERGY	LINCOLN TOWN RD & RO	MN SPILLS	TP		
R84 / 2	MISTER CAR WASH	110 S ROBERT ST	MN RGA LUST	TP		
R85 / 2	AMERICAN RED CROSS	100 SOUTH ROBERT STR	MN LUST, MN UST, MN SRS, MN SPILLS	TP		
R86 / 2	AMERICAN RED CROSS	100 S ROBERT ST	MN RGA LUST	TP		
R87 / 2	AMERICAN RED CROSS	100 S ROBERT ST	MN RGA LUST	TP		
T88 / 2	SIR SPEEDY PRINTING	220 S ROBERT ST 107	RCRA-VSQQ	TP		
T89 / 2	MINNESOTA STATE BANK	200 S ROBERT ST	RCRA-VSQQ	TP		
100 / 2	XCEL ENERGY - TRANSF	591 EDITH AVENUE	MN SPILLS	TP		
EG1838 / 2	WILDWOOD ELEMENTARY	535 N WARNER RD	MN UST	498	0.094	North
EG1839 / 2	ISD 832 WILDWOOD ELE	535 WARNER AVE N	MN LUST, MN SRS	498	0.094	North
1855 / 2	SAINT JUDE OF THE LA	700 MAHTOMEDI AVE	MN UST	651	0.123	North
EY1921 / 2	REM	8050 IMPERIAL COURT	MN RGA LUST	1621	0.307	North
EY1922 / 2	IMPERIAL COURT GROUP	8050 IMPERIAL CT N	MN SRS	1621	0.307	North
EY1923 / 2	IMPERIAL COURT GROUP	8050 IMPERIAL CT N	MN LUST	1621	0.307	North
EY1924 / 2	REM	8050 IMPERIAL CT	MN RGA LUST	1621	0.307	North
FH1957 / 2	MAHTOMEDI SERVICE	955 MAHTOMEDI AVE	MN RGA LUST	2214	0.419	North

MAPPED SITES SUMMARY - FOCUS MAP 2

Target Property:
PROJECT 1007
LAKE ELMO, MN 55042

MAP ID / FOCUS MAP	SITE NAME	ADDRESS	DATABASE ACRONYMS	DIST (ft. & mi.) DIRECTION
FH1958 / 2	MAHTOMEDI AUTOMOTIVE	955 MAHTOMEDI AVE	MN LUST, MN UST, MN SRS	2214 0.419 North
1959 / 2	PAJULA RESIDENCE	932 PARK AVE	MN LUST, MN SRS	2247 0.426 North

Focus Map - 3 - 05783041.5r

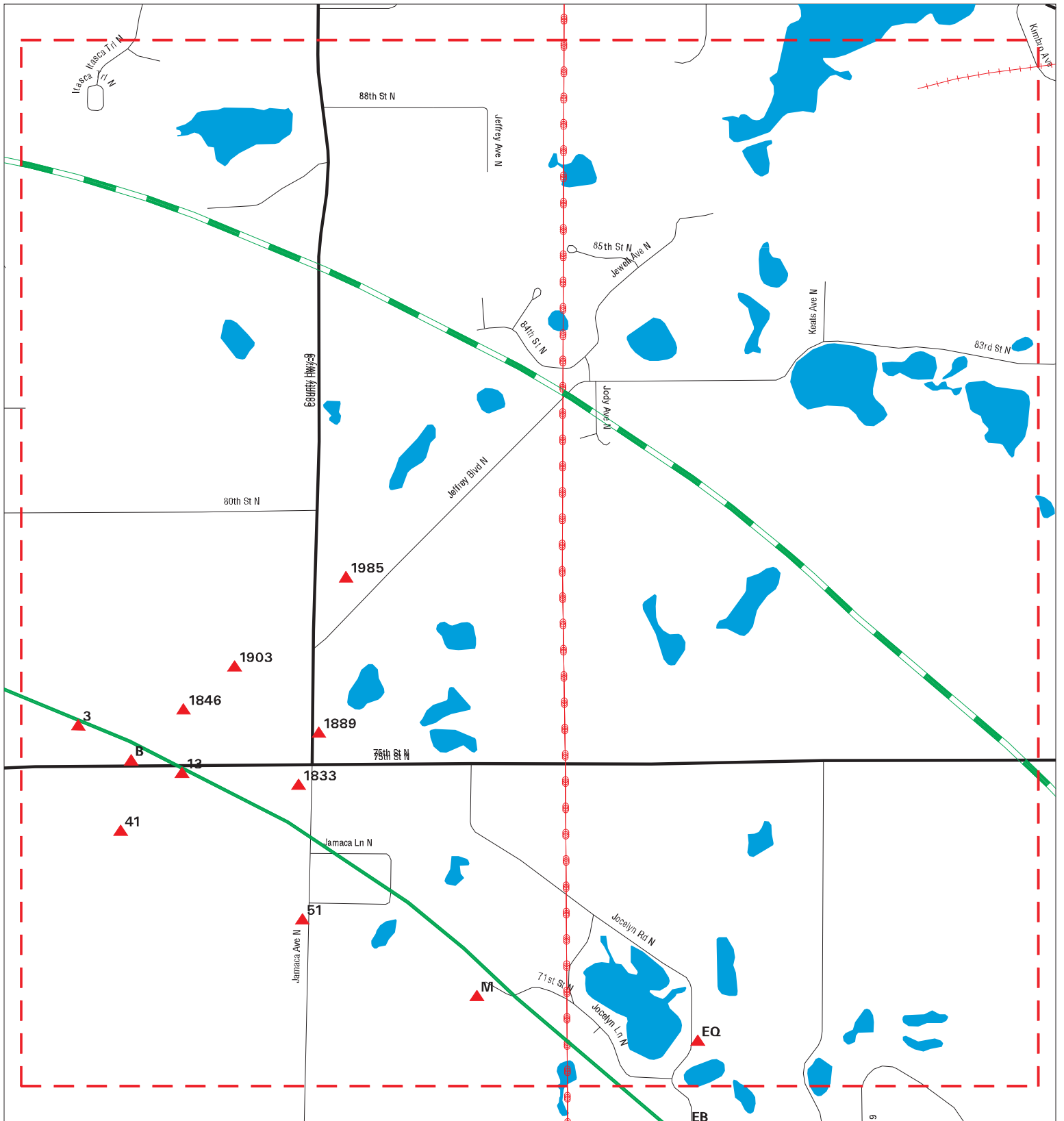

- ▲ Sites
- - - Target Property
- - - Search Buffer
- - - Focus Map - No Sites
- - - Focus Map - Sites
- - - Power Line
- - - Pipe Line
- Dept. Defense Sites
- Indian Reservations BIA
- National Priority List Sites



SITE NAME: Project 1007
 ADDRESS: Project 1007
 CITY/STATE: Lake Elmo MN
 ZIP: 55042

CLIENT: AECOM
 CONTACT: Amanda Lanning
 INQUIRY #: 05783041.5r
 DATE: 09/27/19

MAPPED SITES SUMMARY - FOCUS MAP 3

Target Property:
 PROJECT 1007
 LAKE ELMO, MN 55042

MAP ID / FOCUS MAP	SITE NAME	ADDRESS	DATABASE ACRONYMS	DIST (ft. & mi.) DIRECTION
3 / 3	MAHTOMEDIA ICE ARENA		MN SRS	TP
B5 / 3	UNITED WASTE SYSTEMS	8678 75TH ST N	SEMS-ARCHIVE, RCRA-VSQQ	TP
B6 / 3	UNITED WASTE SYSTEMS	8678 75TH ST N	MN LUST, MN UST, MN VIC, MN SRS, MN SPIL...	TP
B7 / 3	BELLAIRE SANITARY SE	8678 75TH ST N	MN SWF/LF, MN SRS, MN LS	TP
B8 / 3		8678 75TH ST NORTH	ERNS	TP
B9 / 3	UNITED WASTE SYSTEM	8678 75TH ST N	MN RGA LUST	TP
B10 / 3	BELLAIRE DUMP	8678 - 75TH STREET	US BROWNFIELDS	TP
13 / 3	XCEL ENERGY	8757 75TH STREET NOR	MN SPILLS	TP
41 / 3	BELLAIRE TRANSFER ST	8678 75TH ST N	MN VIC, MN SRS	TP
51 / 3	BRANDT RESIDENCE	7122 JAMACA AVE	MN LUST, MN SRS	TP
M53 / 3	NELSON RESIDENCE	9311 71ST ST N	MN LUST, MN SRS	TP
M54 / 3	NELSON RESIDENCE	9311 71ST ST N	MN RGA LUST	TP
1833 / 3	GRANT TOWNSHIP 3M DU	75TH ST N AND JAMACA	MN SRS, MN LS	399 0.076 NNE
1846 / 3	BELLAIRE TRANSFER ST	8678 75TH ST N	MN VIC, MN SRS, MN LS	554 0.105 NNE
EQ1881 / 3	MERRILL LYNCH	6969 JOCELYN RD N	MN LUST, MN SRS, MN SPILLS	884 0.167 NE
EQ1882 / 3	MERRILL LYNCH	6969 JOCELYN RD N	MN RGA LUST	884 0.167 NE
1889 / 3	AUTO PARTS WORLD	7559 JAMACA AVE N	MN SRS	975 0.185 NNE
1903 / 3	BELAIRE DUMP	SEE LOCATION DESCRIP	MN SRS, MN LS	1190 0.225 NNE
1985 / 3	DISCH RESIDENCE	7837 JAMACA AVE N	MN LUST, MN SRS	2534 0.480 NNE

Focus Map - 4 - 05783041.5r

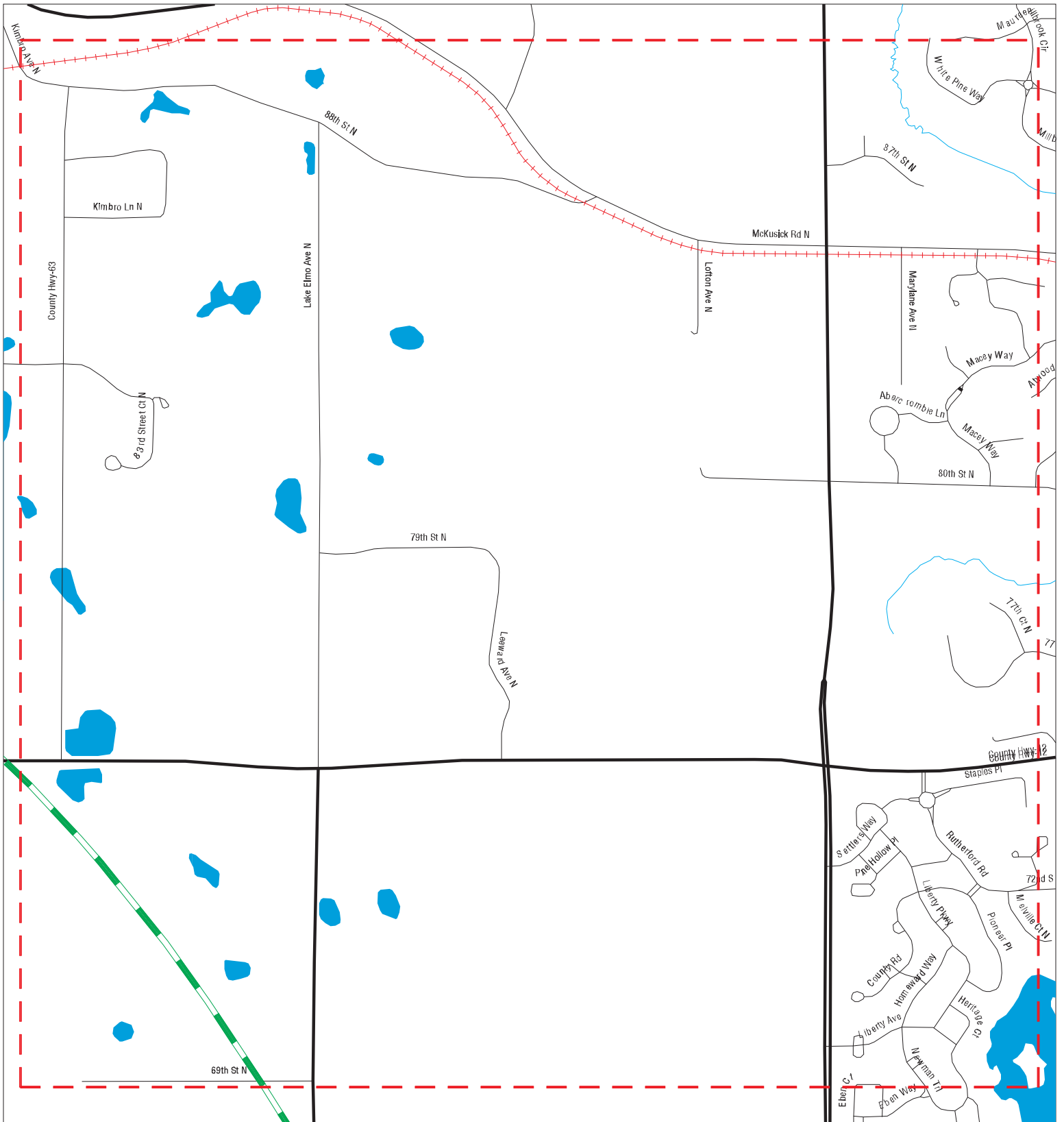

- | | | | | | |
|--|----------------------|--|-------------------|--|------------------------------|
| | Sites | | Focus Map - Sites | | Dept. Defense Sites |
| | Target Property | | Power Line | | Indian Reservations BIA |
| | Search Buffer | | Pipe Line | | National Priority List Sites |
| | Focus Map - No Sites | | | | |



SITE NAME: Project 1007
 ADDRESS: Project 1007
 CITY/STATE: Lake Elmo MN
 ZIP: 55042

CLIENT: AECOM
 CONTACT: Amanda Lanning
 INQUIRY #: 05783041.5r
 DATE: 09/27/19

MAPPED SITES SUMMARY - FOCUS MAP 4

Target Property:
PROJECT 1007
LAKE ELMO, MN 55042

MAP ID / FOCUS MAP	SITE NAME	ADDRESS	DATABASE ACRONYMS	DIST (ft. & mi.) DIRECTION
-----------------------	-----------	---------	-------------------	-------------------------------

NO MAPPED SITES FOUND

Focus Map - 5 - 05783041.5r

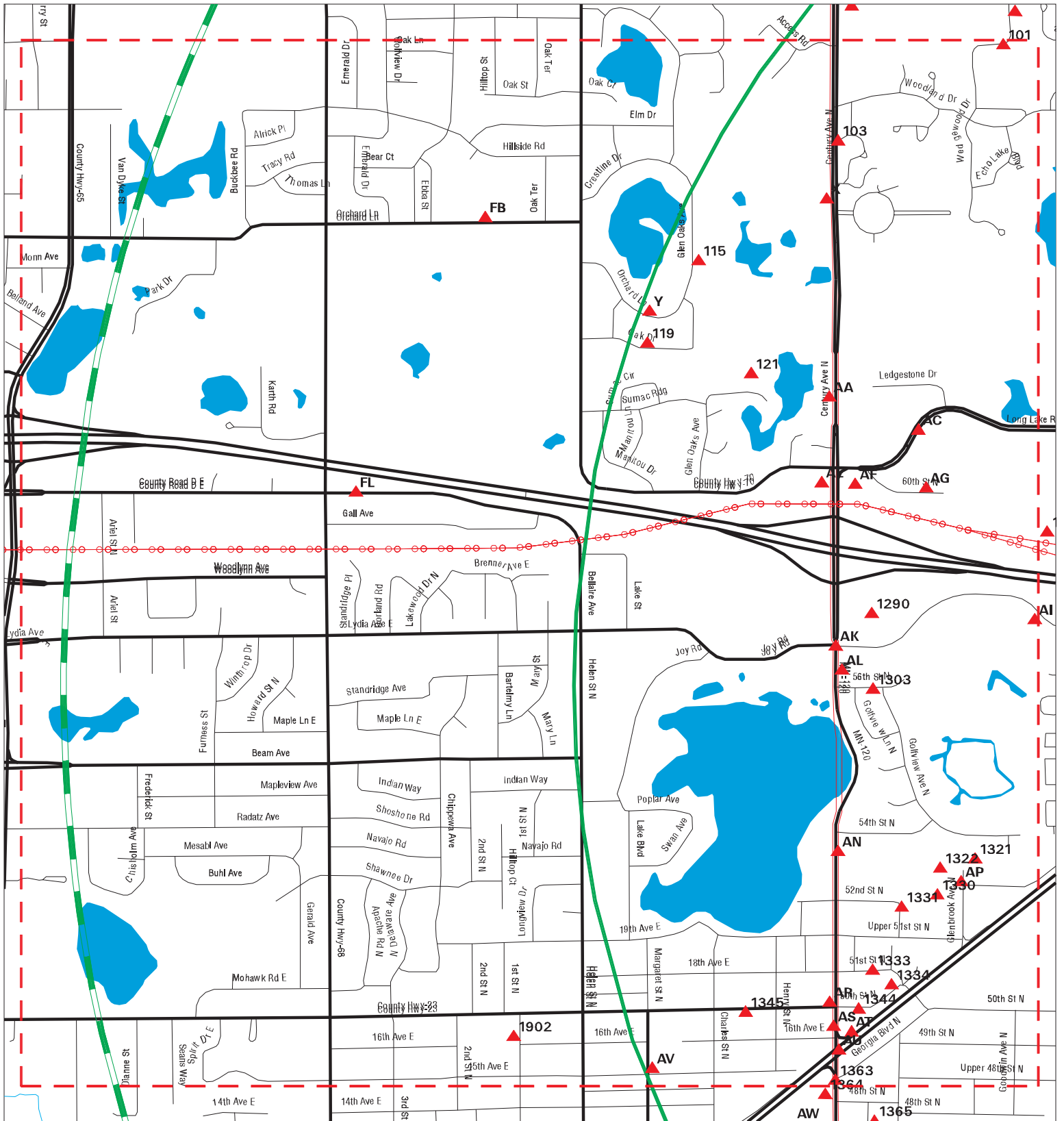

- ▲ Sites
- ▬ Target Property
- ▬ Search Buffer
- ▬ Focus Map - No Sites
- ▬ Focus Map - Sites
- ▬ Power Line
- ▬ Pipe Line
- Dept. Defense Sites
- Indian Reservations BIA
- National Priority List Sites



SITE NAME: Project 1007
 ADDRESS: Project 1007
 CITY/STATE: Lake Elmo MN
 ZIP: 55042

CLIENT: AECOM
 CONTACT: Amanda Lanning
 INQUIRY #: 05783041.5r
 DATE: 09/27/19

MAPPED SITES SUMMARY - FOCUS MAP 5

Target Property:
PROJECT 1007
LAKE ELMO, MN 55042

MAP ID / FOCUS MAP	SITE NAME	ADDRESS	DATABASE ACRONYMS	DIST (ft. & mi.) DIRECTION
101 / 5	ORROCK	175 WEDGEWOOD	MN SPILLS	TP
103 / 5	EVERGREEN MEMORIAL G	3400 CENTURY AVE N	MN AST	TP
X104 / 5	LAKWOOD COMMUNITY C	3401 CENTURY AVE	MN LUST, MN SRS	TP
X105 / 5	CENTURY COLLEGE	3401 CENTURY BLVD	MN UST, MN AST	TP
X106 / 5	LAKWOOD COMMUNITY C	3401 CENTURY AVE	MN RGA LUST	TP
X107 / 5	CENTURY COLLEGE CAMP	3300 CENTRY AVE N	RCRA-SQG	TP
X108 / 5	CENTURY COLLEGE EAST	3300 CENTURY AVE	MN AST	TP
X109 / 5	NORTHWEST METRO 916	3300 CENTURY AVE NOR	RCRA-VSQQ	TP
X110 / 5	NORTHEAST METRO TECH	3300 CENTURY AVENUE	MN LUST, MN LAST, MN UST, MN AST, MN SRS...	TP
X111 / 5	NE METRO TECHNICAL C	3300 CENTURY AVE N	MN RGA LUST	TP
X112 / 5	CENTURY COLLEGE	3300 CENTURY AVE	MN RGA LUST	TP
X113 / 5	NE METRO TECHNICAL C	3300 CENTURY AVE	MN RGA LUST	TP
X114 / 5	CENTURY COLLEGE	3300 CENTURY AVE N	MN RGA LUST	TP
115 / 5	NSP	3363 GLEN OAKS AVE	MN SPILLS	TP
Y116 / 5	EVERGREEN LAWNS CORP	2567 ORCHARD LANE	MN AGSPILLS	TP
Y117 / 5	EVERGREEN LAWNS	2567 ORCHARD LN	MN SPILLS	TP
119 / 5		2575 OAK DRIVE	MN AGSPILLS	TP
121 / 5	VEHICLE OWNER UNKNOW	2666 SUMAC RIDGE	MN SPILLS	TP
AA125 / 5	CITIZEN	3211 CENTURY AVE N	MN SPILLS	TP
AA127 / 5	SPEEDWAY SUPERAMERIC	3155 CENTURY AVE	MN SPILLS	TP
AA128 / 5	SUPER AMERICA	3155 CENTURY AVE	MN SPILLS	TP
AC131 / 5	7 LONG LAKE ROAD	7 LONG LAKE ROAD	HMIRS	TP
AC132 / 5	7 LONG LAKE RD	7 LONG LAKE RD	HMIRS	TP
AC133 / 5	7 LONG LAKE ROAD	7 LONG LAKE ROAD	HMIRS	TP
AC134 / 5		7 LONG LALKE ROAD	HMIRS	TP
AC135 / 5	7 LONG LAKE RD	7 LONG LAKE RD	HMIRS	TP
AC136 / 5		7 LONG LAKE RD	HMIRS	TP
AC137 / 5	7 LONG LAKE ROAD	7 LONG LAKE ROAD	HMIRS	TP
AC138 / 5		7 LONG LAKE ROAD	HMIRS	TP
AC139 / 5		7 LONG LAKE RD	HMIRS	TP
AC140 / 5	7 LONG LAKE RD.	7 LONG LAKE RD.	HMIRS	TP
AC141 / 5		7 LONG LAKE RD	HMIRS	TP
AC142 / 5		7 LONG LAKE ROAD	HMIRS	TP
AC143 / 5		7 LONG LAKE ROAD	HMIRS	TP
AC144 / 5	7 LONG LAKE RD.	7 LONG LAKE RD.	HMIRS	TP
AC145 / 5	7 LONG LAKE RD	7 LONG LAKE RD	HMIRS	TP
AC146 / 5		7 LONG LAKE RD	HMIRS	TP
AC147 / 5	7 LONG LAKE ROAD	7 LONG LAKE ROAD	HMIRS	TP
AC148 / 5		7 LONG LAKE ROAD	HMIRS	TP

MAPPED SITES SUMMARY - FOCUS MAP 5

Target Property:
PROJECT 1007
LAKE ELMO, MN 55042

MAP ID / FOCUS MAP	SITE NAME	ADDRESS	DATABASE ACRONYMS	DIST (ft. & mi.) DIRECTION
AC149 / 5		7 LONG LAKE RD	HMIRS	TP
AC150 / 5	7 LONG LAKE RD.	7 LONG LAKE RD.	HMIRS	TP
AC151 / 5		7 LONG LAKE ROAD	HMIRS	TP
AC152 / 5		7 LONG LAKE ROAD	HMIRS	TP
AC153 / 5		7 LONG LAKE RD	HMIRS	TP
AC154 / 5	7 LONG LAKE RD.	7 LONG LAKE RD.	HMIRS	TP
AC155 / 5		7 LONG LAKE RD	HMIRS	TP
AC156 / 5	7 LONG LAKE ROAD	7 LONG LAKE ROAD	HMIRS	TP
AC157 / 5		7 LONG LAKE ROAD	HMIRS	TP
AC158 / 5	7 LONG LAKE ROAD	7 LONG LAKE ROAD	HMIRS	TP
AC159 / 5		7 LONG LAKE ROAD	HMIRS	TP
AC160 / 5	7 LONG LAKE ROAD	7 LONG LAKE ROAD	HMIRS	TP
AC161 / 5		7 LONG LAKE RD	HMIRS	TP
AC162 / 5	7 LONG LAKE ROAD	7 LONG LAKE ROAD	HMIRS	TP
AC163 / 5		7 LONG LAKE ROAD	HMIRS	TP
AC164 / 5	7 LONG LAKE RD.	7 LONG LAKE RD.	HMIRS	TP
AC165 / 5		7 LONG LAKE RD	HMIRS	TP
AC166 / 5		7 LONG LAKE RD	HMIRS	TP
AC167 / 5		7 LONG LAKE ROAD	HMIRS	TP
AC168 / 5	7 LONG LAKE ROAD	7 LONG LAKE ROAD	HMIRS	TP
AC169 / 5	7 LONG LAKE RD.	7 LONG LAKE RD.	HMIRS	TP
AC170 / 5		7 LONG LAKE RD	HMIRS	TP
AC171 / 5		7 LONG LAKE ROAD	HMIRS	TP
AC172 / 5		7 LONG LAKE RD	HMIRS	TP
AC173 / 5		7 LONG LAKE ROAD	HMIRS	TP
AC174 / 5	7 LONG LAKE ROAD	7 LONG LAKE ROAD	HMIRS	TP
AC175 / 5	7 LONG LAKE RD.	7 LONG LAKE RD.	HMIRS	TP
AC176 / 5	7 LONG LAKE RD.	7 LONG LAKE RD.	HMIRS	TP
AC177 / 5		7 LONG LAKE ROAD	HMIRS	TP
AC178 / 5		7 LONG LAKE ROAD	HMIRS	TP
AC179 / 5		7 LONG LAKE RD	HMIRS	TP
AC180 / 5	7 LONG LAKE ROAD	7 LONG LAKE ROAD	HMIRS	TP
AC181 / 5	7 LONG LAKE RD	7 LONG LAKE RD	HMIRS	TP
AC182 / 5		7 LONG LAKE ROAD	HMIRS	TP
AC183 / 5	7 LONG LAKE ROAD	7 LONG LAKE ROAD	HMIRS	TP
AC184 / 5		7 LONG LAKE ROAD	HMIRS	TP
AC185 / 5		7 LONG LAKE ROAD	HMIRS	TP
AC186 / 5	7 LONG LAKE RD.	7 LONG LAKE RD.	HMIRS	TP
AC187 / 5	7 LONG LAKE RD	7 LONG LAKE RD	HMIRS	TP

MAPPED SITES SUMMARY - FOCUS MAP 5

Target Property:
 PROJECT 1007
 LAKE ELMO, MN 55042

MAP ID / FOCUS MAP	SITE NAME	ADDRESS	DATABASE ACRONYMS	DIST (ft. & mi.) DIRECTION
AC188 / 5		7 LONG LAKE ROAD	HMIRS	TP
AC189 / 5	7 LONG LAKE ROAD	7 LONG LAKE ROAD	HMIRS	TP
AC190 / 5	7 LONG LAKE ROAD	7 LONG LAKE ROAD	HMIRS	TP
AC191 / 5	7 LONG LAKE ROAD	7 LONG LAKE ROAD	HMIRS	TP
AC192 / 5	7 LONG LAKE RD	7 LONG LAKE RD	HMIRS	TP
AC193 / 5		7 LONG LAKE ROAD	HMIRS	TP
AC194 / 5	7 LONG LAKE RD.	7 LONG LAKE RD.	HMIRS	TP
AC195 / 5		7 LONG LAKE RD	HMIRS	TP
AC196 / 5		7 LONG LAKE ROAD	HMIRS	TP
AC197 / 5	7 LONG LAKE ROAD	7 LONG LAKE ROAD	HMIRS	TP
AC198 / 5	7 LONG LAKE RD.	7 LONG LAKE RD.	HMIRS	TP
AC199 / 5		7 LONG LAKE ROAD	HMIRS	TP
AC200 / 5	7 LONG LAKE ROAD	7 LONG LAKE ROAD	HMIRS	TP
AC201 / 5		7 LONG LAKE RD	HMIRS	TP
AC202 / 5		7 LONG LAKE RD	HMIRS	TP
AC203 / 5	7 LONG LAKE ROAD	7 LONG LAKE ROAD	HMIRS	TP
AC204 / 5	7 LONG LAKE RD.	7 LONG LAKE RD.	HMIRS	TP
AC205 / 5	7 LONG LAKE RD.	7 LONG LAKE RD.	HMIRS	TP
AC206 / 5	7 LONG LAKE RD.	7 LONG LAKE RD.	HMIRS	TP
AC207 / 5	7 LONG LAKE RD.	7 LONG LAKE RD.	HMIRS	TP
AC208 / 5		7 LONG LAKE RD	HMIRS	TP
AC209 / 5	7 LONG LAKE RD.	7 LONG LAKE RD.	HMIRS	TP
AC210 / 5	7 LONG LAKE RD.	7 LONG LAKE RD.	HMIRS	TP
AC211 / 5	7 LONG LAKE ROAD	7 LONG LAKE ROAD	HMIRS	TP
AC212 / 5		7 LONG LAKE ROAD	HMIRS	TP
AC213 / 5	7 LONG LAKE ROAD	7 LONG LAKE ROAD	HMIRS	TP
AC214 / 5	7 LONG LAKE ROAD	7 LONG LAKE ROAD	HMIRS	TP
AC215 / 5	7 LONG LAKE ROAD	7 LONG LAKE ROAD	HMIRS	TP
AC216 / 5		7 LONG LAKE RD	HMIRS	TP
AC217 / 5	7 LONG LAKE ROAD	7 LONG LAKE ROAD	HMIRS	TP
AC218 / 5		7 LONG LAKE ROAD	HMIRS	TP
AC219 / 5		7 LONG LAKE RD	HMIRS	TP
AC220 / 5		7 LONG LAKE ROAD	HMIRS	TP
AC221 / 5	7 LONG LAKE ROAD	7 LONG LAKE ROAD	HMIRS	TP
AC222 / 5	7 LONG LAKE RD	7 LONG LAKE RD	HMIRS	TP
AC223 / 5	7 LONG LAKE ROAD	7 LONG LAKE ROAD	HMIRS	TP
AC224 / 5	7 LONG LAKE RD	7 LONG LAKE RD	HMIRS	TP
AC225 / 5		7 LONG LAKE ROAD	HMIRS	TP
AC226 / 5		7 LONG LAKE ROAD	HMIRS	TP

MAPPED SITES SUMMARY - FOCUS MAP 5

Target Property:
 PROJECT 1007
 LAKE ELMO, MN 55042

MAP ID / FOCUS MAP	SITE NAME	ADDRESS	DATABASE ACRONYMS	DIST (ft. & mi.) DIRECTION
AC227 / 5	7 LONG LAKE ROAD	7 LONG LAKE ROAD	HMIRS	TP
AC228 / 5	7 LONG LAKE RD	7 LONG LAKE RD	HMIRS	TP
AC229 / 5		7 LONG LAKE RD	HMIRS	TP
AC230 / 5		7 LONG LAKE RD	HMIRS	TP
AC231 / 5		7 LONG LAKE RD	HMIRS	TP
AC232 / 5	7 LONG LAKE ROAD	7 LONG LAKE ROAD	HMIRS	TP
AC233 / 5		7 LONG LAKE RD	HMIRS	TP
AC234 / 5		7 LONG LAKE ROAD	HMIRS	TP
AC235 / 5	7 LONG LAKE ROAD	7 LONG LAKE ROAD	HMIRS	TP
AC236 / 5	7 LONG LAKE ROAD	7 LONG LAKE ROAD	HMIRS	TP
AC237 / 5		7 LONG LAKE ROAD	HMIRS	TP
AC238 / 5	7 LONG LAKE ROAD	7 LONG LAKE ROAD	HMIRS	TP
AC239 / 5		7 LONG LAKE RD	HMIRS	TP
AC240 / 5	7 LONG LAKE RD.	7 LONG LAKE RD.	HMIRS	TP
AC241 / 5	7 LONG LAKE RD.	7 LONG LAKE RD.	HMIRS	TP
AC242 / 5	7 LONG LAKE RD	7 LONG LAKE RD	HMIRS	TP
AC243 / 5	7 LONG LAKE RD	7 LONG LAKE RD	HMIRS	TP
AC244 / 5	7 LONG LAKE RD.	7 LONG LAKE RD.	HMIRS	TP
AC245 / 5		7 LONG LAKE ROAD	HMIRS	TP
AC246 / 5		7 LONG LAKE ROAD	HMIRS	TP
AC247 / 5	7 LONG LAKE RD	7 LONG LAKE RD	HMIRS	TP
AC248 / 5		7 LONG LAKE ROAD	HMIRS	TP
AC249 / 5		7 LONG LAKE RD	HMIRS	TP
AC250 / 5	7 LONG LAKE RD.	7 LONG LAKE RD.	HMIRS	TP
AC251 / 5		7 LONG LAKE ROAD	HMIRS	TP
AC252 / 5		7 LONG LAKE ROAD	HMIRS	TP
AC253 / 5	7 LONG LAKE RD	7 LONG LAKE RD	HMIRS	TP
AC254 / 5		7 LONG LAKE RD	HMIRS	TP
AC255 / 5	7 LONG LAKE RD	7 LONG LAKE RD	HMIRS	TP
AC256 / 5	7 LONG LAKE RD	7 LONG LAKE RD	HMIRS	TP
AC257 / 5		7 LONG LAKE RD	HMIRS	TP
AC258 / 5	7 LONG LAKE ROAD	7 LONG LAKE ROAD	HMIRS	TP
AC259 / 5		7 LONG LAKE ROAD	HMIRS	TP
AC260 / 5	7 LONG LAKE RD.	7 LONG LAKE RD.	HMIRS	TP
AC261 / 5	7 LONG LAKE RD.	7 LONG LAKE RD.	HMIRS	TP
AC262 / 5	7 LONG LAKE RD.	7 LONG LAKE RD.	HMIRS	TP
AC263 / 5		7 LONG LAKE ROAD	HMIRS	TP
AC264 / 5		7 LONG LAKE ROAD	HMIRS	TP
AC265 / 5		7 LONG LAKE RD	HMIRS	TP

MAPPED SITES SUMMARY - FOCUS MAP 5

Target Property:
PROJECT 1007
LAKE ELMO, MN 55042

MAP ID / FOCUS MAP	SITE NAME	ADDRESS	DATABASE ACRONYMS	DIST (ft. & mi.) DIRECTION
AC266 / 5		7 LONG LAKE ROAD	HMIRS	TP
AC267 / 5	7 LONG LAKE RD	7 LONG LAKE RD	HMIRS	TP
AC268 / 5		7 LONG LAKE RD	HMIRS	TP
AC269 / 5		7 LONG LAKE ROAD	HMIRS	TP
AC270 / 5		7 LONG LAKE ROAD	HMIRS	TP
AC271 / 5	7 LONG LAKE RD	7 LONG LAKE RD	HMIRS	TP
AC272 / 5		7 LONG LAKE ROAD	HMIRS	TP
AC273 / 5		7 LONG LAKE RD	HMIRS	TP
AC274 / 5		7 LONG LAKE RD	HMIRS	TP
AC275 / 5		7 LONG LAKE ROAD	HMIRS	TP
AC276 / 5		7 LONG LAKE RD	HMIRS	TP
AC277 / 5	7 LONG LAKE ROAD	7 LONG LAKE ROAD	HMIRS	TP
AC278 / 5		7 LONG LAKE ROAD	HMIRS	TP
AC279 / 5	7 LONG LAKE RD.	7 LONG LAKE RD.	HMIRS	TP
AC280 / 5		7 LONG LAKE ROAD	HMIRS	TP
AC281 / 5	7 LONG LAKE RD.	7 LONG LAKE RD.	HMIRS	TP
AC282 / 5	7 LONG LAKE RD.	7 LONG LAKE RD.	HMIRS	TP
AC283 / 5		7 LONG LAKE ROAD	HMIRS	TP
AC284 / 5	7 LONG LAKE ROAD	7 LONG LAKE ROAD	HMIRS	TP
AC285 / 5	7 LONG LAKE ROAD	7 LONG LAKE ROAD	HMIRS	TP
AC286 / 5		7 LONG LAKE ROAD	HMIRS	TP
AC287 / 5		7 LONG LAKE ROAD	HMIRS	TP
AC288 / 5		7 LONG LAKE ROAD	HMIRS	TP
AC289 / 5		7 LONG LAKE RD	HMIRS	TP
AC290 / 5		7 LONG LAKE RD	HMIRS	TP
AC291 / 5	7 LONG LAKE RD.	7 LONG LAKE RD.	HMIRS	TP
AC292 / 5	7 LONG LAKE ROAD	7 LONG LAKE ROAD	HMIRS	TP
AC293 / 5		7 LONG LAKE ROAD	HMIRS	TP
AC294 / 5		7 LONG LAKE ROAD	HMIRS	TP
AC295 / 5	7 LONG LAKE ROAD	7 LONG LAKE ROAD	HMIRS	TP
AC296 / 5		7 LONG LAKE ROAD	HMIRS	TP
AC297 / 5	7 LONG LAKE RD.	7 LONG LAKE RD.	HMIRS	TP
AC298 / 5		7 LONG LAKE ROAD	HMIRS	TP
AC299 / 5	7 LONG LAKE RD.	7 LONG LAKE RD.	HMIRS	TP
AC300 / 5	7 LONG LAKE RD.	7 LONG LAKE RD.	HMIRS	TP
AC301 / 5		7 LONG LAKE ROAD	HMIRS	TP
AC302 / 5	7 LONG LAKE RD.	7 LONG LAKE RD.	HMIRS	TP
AC303 / 5		7 LONG LAKE ROAD	HMIRS	TP
AC304 / 5	7 LONG LAKE RD.	7 LONG LAKE RD.	HMIRS	TP

MAPPED SITES SUMMARY - FOCUS MAP 5

Target Property:
 PROJECT 1007
 LAKE ELMO, MN 55042

MAP ID / FOCUS MAP	SITE NAME	ADDRESS	DATABASE ACRONYMS	DIST (ft. & mi.) DIRECTION
AC305 / 5		7 LONG LAKE ROAD	HMIRS	TP
AC306 / 5	7 LONG LAKE RD	7 LONG LAKE RD	HMIRS	TP
AC307 / 5	7 LONG LAKE RD	7 LONG LAKE RD	HMIRS	TP
AC308 / 5	7 LONG LAKE ROAD	7 LONG LAKE ROAD	HMIRS	TP
AC309 / 5		7 LONG LAKE ROAD	HMIRS	TP
AC310 / 5	7 LONG LAKE ROAD	7 LONG LAKE ROAD	HMIRS	TP
AC311 / 5		7 LONG LAKE ROAD	HMIRS	TP
AC312 / 5		7 LONG LAKE ROAD	HMIRS	TP
AC313 / 5	7 LONG LAKE ROAD	7 LONG LAKE ROAD	HMIRS	TP
AC314 / 5	7 LONG LAKE ROAD	7 LONG LAKE ROAD	HMIRS	TP
AC315 / 5		7 LONG LAKE RD	HMIRS	TP
AC316 / 5		7 LONG LAKE ROAD	HMIRS	TP
AC317 / 5		7 LONG LAKE ROAD	HMIRS	TP
AC318 / 5		7 LONG LAKE RD	HMIRS	TP
AC319 / 5	7 LONG LAKE RD.	7 LONG LAKE RD.	HMIRS	TP
AC320 / 5		7 LONG LAKE ROAD	HMIRS	TP
AC321 / 5		7 LONG LAKE ROAD	HMIRS	TP
AC322 / 5		7 LONG LAKE ROAD	HMIRS	TP
AC323 / 5		7 LONG LAKE ROAD	HMIRS	TP
AC324 / 5	7 LONG LAKE RD	7 LONG LAKE RD	HMIRS	TP
AC325 / 5	7 LONG LAKE ROAD	7 LONG LAKE ROAD	HMIRS	TP
AC326 / 5		7 LONG LAKE ROAD	HMIRS	TP
AC327 / 5	7 LONG LAKE ROAD	7 LONG LAKE ROAD	HMIRS	TP
AC328 / 5	7 LONG LAKE RD.	7 LONG LAKE RD.	HMIRS	TP
AC329 / 5		7 LONG LAKE ROAD	HMIRS	TP
AC330 / 5	7 LONG LAKE RD.	7 LONG LAKE RD.	HMIRS	TP
AC331 / 5		7 LONG LAKE RD	HMIRS	TP
AC332 / 5	7 LONG LAKE RD.	7 LONG LAKE RD.	HMIRS	TP
AC333 / 5		7 LONG LAKE ROAD	HMIRS	TP
AC334 / 5	7 LONG LAKE RD.	7 LONG LAKE RD.	HMIRS	TP
AC335 / 5		7 LONG LAKE ROAD	HMIRS	TP
AC336 / 5		7 LONG LAKE ROAD	HMIRS	TP
AC337 / 5		7 LONG LAKE ROAD	HMIRS	TP
AC338 / 5		7 LONG LAKE ROAD	HMIRS	TP
AC339 / 5		7 LONG LAKE RD	HMIRS	TP
AC340 / 5		7 LONG LAKE RD	HMIRS	TP
AC341 / 5		7 LONG LAKE RD	HMIRS	TP
AC342 / 5		7 LONG LAKE RD	HMIRS	TP
AC343 / 5		7 LONG LAKE ROAD	HMIRS	TP

MAPPED SITES SUMMARY - FOCUS MAP 5

Target Property:
 PROJECT 1007
 LAKE ELMO, MN 55042

MAP ID / FOCUS MAP	SITE NAME	ADDRESS	DATABASE ACRONYMS	DIST (ft. & mi.) DIRECTION
AC344 / 5		7 LONG LAKE ROAD	HMIRS	TP
AC345 / 5	7 LONG LAKE ROAD	7 LONG LAKE ROAD	HMIRS	TP
AC346 / 5		7 LONG LAKE ROAD	HMIRS	TP
AC347 / 5		7 LONG LAKE ROAD	HMIRS	TP
AC348 / 5		7 LONG LAKE ROAD	HMIRS	TP
AC349 / 5	7 LONG LAKE ROAD	7 LONG LAKE ROAD	HMIRS	TP
AC350 / 5		7 LONG LAKE ROAD	HMIRS	TP
AC351 / 5	7 LONG LAKE RD	7 LONG LAKE RD	HMIRS	TP
AC352 / 5	7 LONG LAKE RD	7 LONG LAKE RD	HMIRS	TP
AC353 / 5	7 LONG LAKE RD.	7 LONG LAKE RD.	HMIRS	TP
AC354 / 5	7 LONG LAKE ROAD	7 LONG LAKE ROAD	HMIRS	TP
AC355 / 5	7 LONG LAKE ROAD	7 LONG LAKE ROAD	HMIRS	TP
AC356 / 5		7 LONG LAKE ROAD	HMIRS	TP
AC357 / 5		7 LONG LAKE RD	HMIRS	TP
AC358 / 5	7 LONG LAKE RD.	7 LONG LAKE RD.	HMIRS	TP
AC359 / 5		7 LONG LAKE ROAD	HMIRS	TP
AC360 / 5			HMIRS	TP
AC361 / 5		7 LONG LAKE RD	HMIRS	TP
AC362 / 5		7 LONG LAKE RD	HMIRS	TP
AC363 / 5	7 LONG LAKE ROAD	7 LONG LAKE ROAD	HMIRS	TP
AC364 / 5		7 LONG LAKE ROAD	HMIRS	TP
AC365 / 5		7 LONG LAKE RD	HMIRS	TP
AC366 / 5	7 LONG LAKE RD.	7 LONG LAKE RD.	HMIRS	TP
AC367 / 5	7 LONG LAKE ROAD	7 LONG LAKE ROAD	HMIRS	TP
AC368 / 5		7 LONG LAKE RD	HMIRS	TP
AC369 / 5		7 LONG LAKE ROAD	HMIRS	TP
AC370 / 5		7 LONG LAKE ROAD	HMIRS	TP
AC371 / 5	7 LONG LAKE RD.	7 LONG LAKE RD.	HMIRS	TP
AC372 / 5		7 LONG LAKE ROAD	HMIRS	TP
AC373 / 5		7 LONG LAKE RD	HMIRS	TP
AC374 / 5	7 LONG LAKE RD.	7 LONG LAKE RD.	HMIRS	TP
AC375 / 5		7 LONG LAKE ROAD	HMIRS	TP
AC376 / 5		7 LONG LAKE ROAD	HMIRS	TP
AC377 / 5		7 LONG LAKE RD	HMIRS	TP
AC378 / 5		7 LONG LAKE ROAD	HMIRS	TP
AC379 / 5	7 LONG LAKE RD	7 LONG LAKE RD	HMIRS	TP
AC380 / 5	7 LONG LAKE ROAD	7 LONG LAKE ROAD	HMIRS	TP
AC381 / 5		7 LONG LAKE ROAD	HMIRS	TP
AC382 / 5		7 LONG LAKE ROAD	HMIRS	TP

MAPPED SITES SUMMARY - FOCUS MAP 5

Target Property:
 PROJECT 1007
 LAKE ELMO, MN 55042

MAP ID / FOCUS MAP	SITE NAME	ADDRESS	DATABASE ACRONYMS	DIST (ft. & mi.) DIRECTION
AC383 / 5		7 LONG LAKE RD	HMIRS	TP
AC384 / 5	7 LONG LAKE RD.	7 LONG LAKE RD.	HMIRS	TP
AC385 / 5		7 LONG LAKE RD	HMIRS	TP
AC386 / 5	7 LONG LAKE ROAD	7 LONG LAKE ROAD	HMIRS	TP
AC387 / 5		7 LONG LAKE ROAD	HMIRS	TP
AC388 / 5	7 LONG LAKE RD	7 LONG LAKE RD	HMIRS	TP
AC389 / 5	7 LONG LAKE RD	7 LONG LAKE RD	HMIRS	TP
AC390 / 5		7 LONG LAKE ROAD	HMIRS	TP
AC391 / 5	7 LONG LAKE RD	7 LONG LAKE RD	HMIRS	TP
AC392 / 5		7 LONG LAKE ROAD	ERNS	TP
AC393 / 5	7 LONG LAKE RD.	7 LONG LAKE RD.	HMIRS	TP
AC394 / 5	7 LONG LAKE RD	7 LONG LAKE RD	HMIRS	TP
AC395 / 5	7 LONG LAKE RD.	7 LONG LAKE RD.	HMIRS	TP
AC396 / 5	7 LONG LAKE ROAD	7 LONG LAKE ROAD	HMIRS	TP
AC397 / 5	7 LONG LAKE ROAD	7 LONG LAKE ROAD	HMIRS	TP
AC398 / 5	7 LONG LAKE RD	7 LONG LAKE RD	HMIRS	TP
AC399 / 5	7 LONG LAKE RD	7 LONG LAKE RD	HMIRS	TP
AC400 / 5	3RD ST	3RD ST	HMIRS	TP
AC401 / 5	7 LONG LAKE RD	7 LONG LAKE RD	HMIRS	TP
AC402 / 5	7 LONG LAKE RD.	7 LONG LAKE RD.	HMIRS	TP
AC403 / 5	7 LONG LAKE RD	7 LONG LAKE RD	HMIRS	TP
AC404 / 5	7 LONG LAKE RD.	7 LONG LAKE RD.	HMIRS	TP
AC405 / 5	7 LONG LAKE RD	7 LONG LAKE RD	HMIRS	TP
AC406 / 5	7 LONG LAKE RD.	7 LONG LAKE RD.	HMIRS	TP
AC407 / 5	7 LONG LAKE RD	7 LONG LAKE RD	HMIRS	TP
AC408 / 5	7 LONG LAKE ROAD	7 LONG LAKE ROAD	HMIRS	TP
AC409 / 5	7 LONG LAKE RD	7 LONG LAKE RD	HMIRS	TP
AC410 / 5	7 LONG LAKE RD.	7 LONG LAKE RD.	HMIRS	TP
AC411 / 5	7 LONG LAKE RD.	7 LONG LAKE RD.	HMIRS	TP
AC412 / 5	7 LONG LAKE RD.	7 LONG LAKE RD.	HMIRS	TP
AC413 / 5	7 LONG LAKE ROAD	7 LONG LAKE ROAD	HMIRS	TP
AC414 / 5	7 LONG LAKE RD	7 LONG LAKE RD	HMIRS	TP
AC415 / 5	7 LONG LAKE ROAD	7 LONG LAKE ROAD	HMIRS	TP
AC416 / 5	7 LONG LAKE RD.	7 LONG LAKE RD.	HMIRS	TP
AC417 / 5	7 LONG LAKE ROAD	7 LONG LAKE ROAD	HMIRS	TP
AC418 / 5	7 LONG LAKE RD	7 LONG LAKE RD	HMIRS	TP
AC419 / 5		7 LONG LAKE RD	HMIRS	TP
AC420 / 5	7 LONG LAKE ROAD	7 LONG LAKE ROAD	HMIRS	TP
AC421 / 5	7 LONG LAKE ROAD	7 LONG LAKE ROAD	HMIRS	TP

MAPPED SITES SUMMARY - FOCUS MAP 5

Target Property:
 PROJECT 1007
 LAKE ELMO, MN 55042

MAP ID / FOCUS MAP	SITE NAME	ADDRESS	DATABASE ACRONYMS	DIST (ft. & mi.) DIRECTION
AC422 / 5	7 LONG LAKE RD	7 LONG LAKE RD	HMIRS	TP
AC423 / 5	7 LONG LAKE ROAD	7 LONG LAKE ROAD	HMIRS	TP
AC424 / 5	7 LONG LAKE RD.	7 LONG LAKE RD.	HMIRS	TP
AC425 / 5	7 LONG LAKE ROAD	7 LONG LAKE ROAD	HMIRS	TP
AC426 / 5	7 LONG LAKE RD	7 LONG LAKE RD	HMIRS	TP
AC427 / 5	7 LONG LAKE RD.	7 LONG LAKE RD.	HMIRS	TP
AC428 / 5	7 LONG LAKE RD.	7 LONG LAKE RD.	HMIRS	TP
AC429 / 5	7 LONG LAKE ROAD	7 LONG LAKE ROAD	HMIRS	TP
AC430 / 5	7 LONG LAKE ROAD	7 LONG LAKE ROAD	HMIRS	TP
AC431 / 5	7 LONG LAKE RD.	7 LONG LAKE RD.	HMIRS	TP
AC432 / 5	7 LONG LAKE RD.	7 LONG LAKE RD.	HMIRS	TP
AC433 / 5	7 LONG LAKE RD.	7 LONG LAKE RD.	HMIRS	TP
AC434 / 5	7 LONG LAKE RD.	7 LONG LAKE RD.	HMIRS	TP
AC435 / 5	7 LONG LAKE ROAD	7 LONG LAKE ROAD	HMIRS	TP
AC436 / 5	7 LONG LAKE RD	7 LONG LAKE RD	HMIRS	TP
AC437 / 5	7 LONG LAKE RD.	7 LONG LAKE RD.	HMIRS	TP
AC438 / 5	7 LONG LAKE RD	7 LONG LAKE RD	HMIRS	TP
AC439 / 5	7 LONG LAKE RD.	7 LONG LAKE RD.	HMIRS	TP
AC440 / 5	7 LONG LAKE RD	7 LONG LAKE RD	HMIRS	TP
AC441 / 5	7 LONG LAKE RD.	7 LONG LAKE RD.	HMIRS	TP
AC442 / 5	7 LONG LAKE RD.	7 LONG LAKE RD.	HMIRS	TP
AC443 / 5	7 LONG LAKE RD	7 LONG LAKE RD	HMIRS	TP
AC444 / 5	7 LONG LAKE RD.	7 LONG LAKE RD.	HMIRS	TP
AC445 / 5	7 LONG LAKE RD	7 LONG LAKE RD	HMIRS	TP
AC446 / 5		7 LONG LAKE ROAD	HMIRS	TP
AC447 / 5	7 LONG LAKE RD.	7 LONG LAKE RD.	HMIRS	TP
AC448 / 5	7 LONG LAKE RD	7 LONG LAKE RD	HMIRS	TP
AC449 / 5	7 LONG LAKE RD	7 LONG LAKE RD	HMIRS	TP
AC450 / 5		7 LONG LAKE ROAD	HMIRS	TP
AC451 / 5	7 LONG LAKE RD	7 LONG LAKE RD	HMIRS	TP
AC452 / 5	7 LONG LAKE RD.	7 LONG LAKE RD.	HMIRS	TP
AC453 / 5	7 LONG LAKE RD.	7 LONG LAKE RD.	HMIRS	TP
AC454 / 5	7 LONG LAKE RD	7 LONG LAKE RD	HMIRS	TP
AC455 / 5	7 LONG LAKE RD	7 LONG LAKE RD	HMIRS	TP
AC456 / 5	7 LONG LAKE RD	7 LONG LAKE RD	HMIRS	TP
AC457 / 5		7 LONG LAKE ROAD	HMIRS	TP
AC458 / 5	7 LONG LAKE RD.	7 LONG LAKE RD.	HMIRS	TP
AC459 / 5	7 LONG LAKE ROAD	7 LONG LAKE ROAD	HMIRS	TP
AC460 / 5	7 LONG LAKE ROAD	7 LONG LAKE ROAD	HMIRS	TP

MAPPED SITES SUMMARY - FOCUS MAP 5

Target Property:
 PROJECT 1007
 LAKE ELMO, MN 55042

MAP ID / FOCUS MAP	SITE NAME	ADDRESS	DATABASE ACRONYMS	DIST (ft. & mi.) DIRECTION
AC461 / 5	7 LONG LAKE RD	7 LONG LAKE RD	HMIRS	TP
AC462 / 5	7 LONG LAKE ROAD	7 LONG LAKE ROAD	HMIRS	TP
AC463 / 5	525 IMPERIAL CT	525 IMPERIAL CT	HMIRS	TP
AC464 / 5	7 LONG LAKE RD.	7 LONG LAKE RD.	HMIRS	TP
AC465 / 5	7 LONG LAKE RD.	7 LONG LAKE RD.	HMIRS	TP
AC466 / 5	7 LONG LAKE ROAD	7 LONG LAKE ROAD	HMIRS	TP
AC467 / 5	7 LONG LAKE ROAD	7 LONG LAKE ROAD	HMIRS	TP
AC468 / 5	7 LONG LAKE RD.	7 LONG LAKE RD.	HMIRS	TP
AC469 / 5	7 LONG LAKE ROAD	7 LONG LAKE ROAD	HMIRS	TP
AC470 / 5	7 LONG LAKE ROAD	7 LONG LAKE ROAD	HMIRS	TP
AC471 / 5	7 LONG LAKE ROAD	7 LONG LAKE ROAD	HMIRS	TP
AC472 / 5		7 LONG LAKE ROAD	HMIRS	TP
AC473 / 5		7 LONG LAKE ROAD	HMIRS	TP
AC474 / 5	7 LONG LAKE ROAD	7 LONG LAKE ROAD	HMIRS	TP
AC475 / 5	7 LONG LAKE RD.	7 LONG LAKE RD.	HMIRS	TP
AC476 / 5	7 LONG LAKE RD	7 LONG LAKE RD	HMIRS	TP
AC477 / 5	7 LONG LAKE RD	7 LONG LAKE RD	HMIRS	TP
AC478 / 5	7 LONG LAKE RD	7 LONG LAKE RD	HMIRS	TP
AC479 / 5	7 LONG LAKE RD.	7 LONG LAKE RD.	HMIRS	TP
AC480 / 5	7 LONG LAKE ROAD	7 LONG LAKE ROAD	HMIRS	TP
AC481 / 5	3301 KNIGHT ROAD	3301 KNIGHT ROAD	HMIRS	TP
AC482 / 5	7 LONG LAKE RD	7 LONG LAKE RD	HMIRS	TP
AC483 / 5	7 LONG LAKE ROAD	7 LONG LAKE ROAD	HMIRS	TP
AC484 / 5	7 LONG LAKE RD.	7 LONG LAKE RD.	HMIRS	TP
AC485 / 5	7 LONG LAKE ROAD	7 LONG LAKE ROAD	HMIRS	TP
AC486 / 5	7 LONG LAKE RD	7 LONG LAKE RD	HMIRS	TP
AC487 / 5	7 LONG LAKE RD	7 LONG LAKE RD	HMIRS	TP
AC488 / 5	7 LONG LAKE ROAD	7 LONG LAKE ROAD	HMIRS	TP
AC489 / 5	7 LONG LAKE RD.	7 LONG LAKE RD.	HMIRS	TP
AC490 / 5	7 LONG LAKE RD.	7 LONG LAKE RD.	HMIRS	TP
AC491 / 5	7 LONG LAKE RD.	7 LONG LAKE RD.	HMIRS	TP
AC492 / 5	7 LONG LAKE RD	7 LONG LAKE RD	HMIRS	TP
AC493 / 5	7 LONG LAKE RD.	7 LONG LAKE RD.	HMIRS	TP
AC494 / 5	7 LONG LAKE RD	7 LONG LAKE RD	HMIRS	TP
AC495 / 5	7 LONG LAKE RD	7 LONG LAKE RD	HMIRS	TP
AC496 / 5	7 LONG LAKE RD.	7 LONG LAKE RD.	HMIRS	TP
AC497 / 5	7 LONG LAKE RD.	7 LONG LAKE RD.	HMIRS	TP
AC498 / 5	7 LONG LAKE RD.	7 LONG LAKE RD.	HMIRS	TP
AC499 / 5	7 LONG LAKE RD	7 LONG LAKE RD	HMIRS	TP

MAPPED SITES SUMMARY - FOCUS MAP 5

Target Property:
 PROJECT 1007
 LAKE ELMO, MN 55042

MAP ID / FOCUS MAP	SITE NAME	ADDRESS	DATABASE ACRONYMS	DIST (ft. & mi.) DIRECTION
AC500 / 5	7 LONG LAKE RD.	7 LONG LAKE RD.	HMIRS	TP
AC501 / 5	7 LONG LAKE ROAD	7 LONG LAKE ROAD	HMIRS	TP
AC502 / 5	7 LONG LAKE ROAD	7 LONG LAKE ROAD	HMIRS	TP
AC503 / 5	7 LONG LAKE RD	7 LONG LAKE RD	HMIRS	TP
AC504 / 5	7 LONG LAKE RD.	7 LONG LAKE RD.	HMIRS	TP
AC505 / 5	7 LONG L AKE RD.	7 LONG L AKE RD.	HMIRS	TP
AC506 / 5	7 LONG LAKE RD	7 LONG LAKE RD	HMIRS	TP
AC507 / 5	7 LONG LAKE ROAD	7 LONG LAKE ROAD	HMIRS	TP
AC508 / 5	7 LONG LAKE RD.	7 LONG LAKE RD.	HMIRS	TP
AC509 / 5	7 LONG LAKE RD	7 LONG LAKE RD	HMIRS	TP
AC510 / 5	7 LONG LAKE RD	7 LONG LAKE RD	HMIRS	TP
AC511 / 5	7 LONG LAKE RD.	7 LONG LAKE RD.	HMIRS	TP
AC512 / 5	7 LONG LAKE ROAD	7 LONG LAKE ROAD	HMIRS	TP
AC513 / 5	7 LONG LAKE RD.	7 LONG LAKE RD.	HMIRS	TP
AC514 / 5	7 LONG LAKE ROAD	7 LONG LAKE ROAD	HMIRS	TP
AC515 / 5	7 LONG LAKE RD.	7 LONG LAKE RD.	HMIRS	TP
AC516 / 5	7 LONG LAKE RD.	7 LONG LAKE RD.	HMIRS	TP
AC517 / 5	7 LONG LAKE RD.	7 LONG LAKE RD.	HMIRS	TP
AC518 / 5	7 LONG LAKE RD.	7 LONG LAKE RD.	HMIRS	TP
AC519 / 5	7 LONG LAKE RD.	7 LONG LAKE RD.	HMIRS	TP
AC520 / 5	7 LONG LAKE ROAD	7 LONG LAKE ROAD	HMIRS	TP
AC521 / 5	7 LONG LAKE RD.	7 LONG LAKE RD.	HMIRS	TP
AC522 / 5	7 LONG LAKE ROAD	7 LONG LAKE ROAD	HMIRS	TP
AC523 / 5	7 LONG LAKE RD.	7 LONG LAKE RD.	HMIRS	TP
AC524 / 5	7 LONG LAKE ROAD	7 LONG LAKE ROAD	HMIRS	TP
AC525 / 5	7 LONG LAKE RD	7 LONG LAKE RD	HMIRS	TP
AC526 / 5	7 LONG LAKE RD.	7 LONG LAKE RD.	HMIRS	TP
AC527 / 5	7 LONG LKAE ROAD	7 LONG LKAE ROAD	HMIRS	TP
AC528 / 5	7 LONG LAKE RD.	7 LONG LAKE RD.	HMIRS	TP
AC529 / 5	7 LONG LAKE ROAD	7 LONG LAKE ROAD	HMIRS	TP
AC530 / 5	7 LONG LAKE RD.	7 LONG LAKE RD.	HMIRS	TP
AC531 / 5	7 LONG LAKE RD	7 LONG LAKE RD	HMIRS	TP
AC532 / 5	7 LONG LAKE ROAD	7 LONG LAKE ROAD	HMIRS	TP
AC533 / 5	7 LONG LAKE RD.	7 LONG LAKE RD.	HMIRS	TP
AC534 / 5	7 LONG LAKE RD	7 LONG LAKE RD	HMIRS	TP
AC535 / 5	7 LONG LAKE DR	7 LONG LAKE DR	HMIRS	TP
AC536 / 5	7 LONG LAKE RD.	7 LONG LAKE RD.	HMIRS	TP
AC537 / 5	7 LONG LAKE RD.	7 LONG LAKE RD.	HMIRS	TP
AC538 / 5	7 LONG LAKE RD	7 LONG LAKE RD	HMIRS	TP

MAPPED SITES SUMMARY - FOCUS MAP 5

Target Property:
PROJECT 1007
LAKE ELMO, MN 55042

MAP ID / FOCUS MAP	SITE NAME	ADDRESS	DATABASE ACRONYMS	DIST (ft. & mi.) DIRECTION
AC539 / 5	7 LONG LAKE RD	7 LONG LAKE RD	HMIRS	TP
AC540 / 5	7 LONG LAKE RD	7 LONG LAKE RD	HMIRS	TP
AC541 / 5	7 LONG LAKE RD	7 LONG LAKE RD	HMIRS	TP
AC542 / 5	7 LONG LAKE RD.	7 LONG LAKE RD.	HMIRS	TP
AC543 / 5	7 LONG LAKE ROAD	7 LONG LAKE ROAD	HMIRS	TP
AC544 / 5	7 LONG LAKE RD	7 LONG LAKE RD	HMIRS	TP
AC545 / 5	7 LONG LAKE RD.	7 LONG LAKE RD.	HMIRS	TP
AC546 / 5	7 LONG LAKE RD.	7 LONG LAKE RD.	HMIRS	TP
AC547 / 5	7 LONG LAKE RD	7 LONG LAKE RD	HMIRS	TP
AC548 / 5	7 LONG LAKE ROAD	7 LONG LAKE ROAD	HMIRS	TP
AC549 / 5	7 LONG LAKE ROAD	7 LONG LAKE ROAD	HMIRS	TP
AC550 / 5	7 LONG LAKE ROAD	7 LONG LAKE ROAD	HMIRS	TP
AC551 / 5	7 LONG LAKE RD.	7 LONG LAKE RD.	HMIRS	TP
AC552 / 5	7 LONG LAKE RD.	7 LONG LAKE RD.	HMIRS	TP
AC553 / 5	7 LONG LAKE RD.	7 LONG LAKE RD.	HMIRS	TP
AC554 / 5	7 LONG LAKE RD.	7 LONG LAKE RD.	HMIRS	TP
AC555 / 5	7 LONG LAKE ROAD	7 LONG LAKE ROAD	HMIRS	TP
AC556 / 5	7 LONG LAKE RD.	7 LONG LAKE RD.	HMIRS	TP
AC557 / 5	7 LONG LAKE RD.	7 LONG LAKE RD.	HMIRS	TP
AC558 / 5	7 LONG LAKE RD.	7 LONG LAKE RD.	HMIRS	TP
AC559 / 5	7 LONG LAKE RD	7 LONG LAKE RD	HMIRS	TP
AC560 / 5	7 LONG LAKE ROAD	7 LONG LAKE ROAD	HMIRS	TP
AC561 / 5		7 LONG LAKE ROAD	HMIRS	TP
AC562 / 5	7 LONG LAKE ROAD	7 LONG LAKE ROAD	HMIRS	TP
AC563 / 5	7 LONG LAKE ROAD	7 LONG LAKE ROAD	HMIRS	TP
AC564 / 5	7 LONG LAKE ROAD	7 LONG LAKE ROAD	HMIRS	TP
AC565 / 5	7 LONG LAKE RD.	7 LONG LAKE RD.	HMIRS	TP
AC566 / 5	7 LONG LAKE RD.	7 LONG LAKE RD.	HMIRS	TP
AC567 / 5	7 LONG LAKE RD	7 LONG LAKE RD	HMIRS	TP
AC568 / 5	7 LONG LAKE ROAD	7 LONG LAKE ROAD	HMIRS	TP
AC569 / 5	7 LONG LAKE RD	7 LONG LAKE RD	HMIRS	TP
AC570 / 5	7 LONG LAKE RD	7 LONG LAKE RD	HMIRS	TP
AC571 / 5	7 LONG LAKE RD.	7 LONG LAKE RD.	HMIRS	TP
AC572 / 5	7 LONG LAKE RD.	7 LONG LAKE RD.	HMIRS	TP
AC573 / 5			HMIRS	TP
AC574 / 5		7 LONG LAKE ROAD	HMIRS	TP
AC575 / 5	7 LONG LAKE ROAD	7 LONG LAKE ROAD	HMIRS	TP
AC576 / 5	7 LONG LAKE ROAD	7 LONG LAKE ROAD	HMIRS	TP
AC577 / 5	7 LONG LAKE RD	7 LONG LAKE RD	HMIRS	TP

MAPPED SITES SUMMARY - FOCUS MAP 5

Target Property:
 PROJECT 1007
 LAKE ELMO, MN 55042

MAP ID / FOCUS MAP	SITE NAME	ADDRESS	DATABASE ACRONYMS	DIST (ft. & mi.) DIRECTION
AC578 / 5	7 LONG LAKE ROAD	7 LONG LAKE ROAD	HMIRS	TP
AC579 / 5	7 LONG LAKE RD	7 LONG LAKE RD	HMIRS	TP
AC580 / 5	7 LONG LAKE ROAD	7 LONG LAKE ROAD	HMIRS	TP
AC581 / 5	7 LONG LAKE ROAD	7 LONG LAKE ROAD	HMIRS	TP
AC582 / 5	7 LONG LAKE ROAD	7 LONG LAKE ROAD	HMIRS	TP
AC583 / 5	7 LONG LAKE ROAD	7 LONG LAKE ROAD	HMIRS	TP
AC584 / 5	7 LONG LAKE ROAD	7 LONG LAKE ROAD	HMIRS	TP
AC585 / 5	7 LONG LAKE ROAD	7 LONG LAKE ROAD	HMIRS	TP
AC586 / 5	7 LONG LAKE ROAD	7 LONG LAKE ROAD	HMIRS	TP
AC587 / 5	7 LONG LAKE ROAD	7 LONG LAKE ROAD	HMIRS	TP
AC588 / 5	7 LONG LAKE ROAD	7 LONG LAKE ROAD	HMIRS	TP
AC589 / 5	7 LONG LAKE ROAD	7 LONG LAKE ROAD	HMIRS	TP
AC590 / 5		7 LONG LAKE ROAD	HMIRS	TP
AC591 / 5	7 LONG LAKE RD.	7 LONG LAKE RD.	HMIRS	TP
AC592 / 5	7 LONG LAKE ROAD	7 LONG LAKE ROAD	HMIRS	TP
AC593 / 5	7 LONG LAKE ROAD	7 LONG LAKE ROAD	HMIRS	TP
AC594 / 5	7 LONG LAKE ROAD	7 LONG LAKE ROAD	HMIRS	TP
AC595 / 5		7 LONG LAKE ROAD	HMIRS	TP
AC596 / 5	7 LONG LAKE RD.	7 LONG LAKE RD.	HMIRS	TP
AC597 / 5	7 LONG LAKE ROAD	7 LONG LAKE ROAD	HMIRS	TP
AC598 / 5	7 LONG LAKE ROAD	7 LONG LAKE ROAD	HMIRS	TP
AC599 / 5		7 LONG LAKE ROAD	HMIRS	TP
AC600 / 5	7 LONG LAKE ROAD	7 LONG LAKE ROAD	HMIRS	TP
AC601 / 5	7 LONG LAKE ROAD	7 LONG LAKE ROAD	HMIRS	TP
AC602 / 5	7 LONG LAKE ROAD	7 LONG LAKE ROAD	HMIRS	TP
AC603 / 5		7 LONG LAKE ROAD	HMIRS	TP
AC604 / 5	7 LONG LAKE ROAD	7 LONG LAKE ROAD	HMIRS	TP
AC605 / 5	7 LONG LAKE RD	7 LONG LAKE RD	HMIRS	TP
AC606 / 5		7 LONG LAKE ROAD	HMIRS	TP
AC607 / 5		7 LONG LAKE ROAD	HMIRS	TP
AC608 / 5		7 LONG LAKE RD	HMIRS	TP
AC609 / 5	7 LONG LAKE RD.	7 LONG LAKE RD.	HMIRS	TP
AC610 / 5	7 LONG LAKE ROAD	7 LONG LAKE ROAD	HMIRS	TP
AC611 / 5	7 LONG LAKE ROAD	7 LONG LAKE ROAD	HMIRS	TP
AC612 / 5	7 LONG LAKE ROAD	7 LONG LAKE ROAD	HMIRS	TP
AC613 / 5	7 LONG LAKE ROAD	7 LONG LAKE ROAD	HMIRS	TP
AC614 / 5	7 LONG LAKE ROAD	7 LONG LAKE ROAD	HMIRS	TP
AC615 / 5	7 LONG LAKE ROAD	7 LONG LAKE ROAD	HMIRS	TP
AC616 / 5	7 LONG LAKE ROAD	7 LONG LAKE ROAD	HMIRS	TP

MAPPED SITES SUMMARY - FOCUS MAP 5

Target Property:
 PROJECT 1007
 LAKE ELMO, MN 55042

MAP ID / FOCUS MAP	SITE NAME	ADDRESS	DATABASE ACRONYMS	DIST (ft. & mi.) DIRECTION
AC617 / 5	7 LONG LAKE ROAD	7 LONG LAKE ROAD	HMIRS	TP
AC618 / 5	7 LONG LAKE ROAD	7 LONG LAKE ROAD	HMIRS	TP
AC619 / 5	4243 NORTH SERVICE R	4243 NORTH SERVICE R	HMIRS	TP
AC620 / 5	2905 N. OAK STREET	2905 N. OAK STREET	HMIRS	TP
AC621 / 5		7 LONG LAKE ROAD	HMIRS	TP
AC622 / 5	7 LONG LAKE ROAD	7 LONG LAKE ROAD	HMIRS	TP
AC623 / 5	7 LONG LAKE RD	7 LONG LAKE RD	HMIRS	TP
AC624 / 5	7 LONG LAKE ROAD	7 LONG LAKE ROAD	HMIRS	TP
AC625 / 5	7 LONG LAKE ROAD	7 LONG LAKE ROAD	HMIRS	TP
AC626 / 5	7 LONG LAKE ROAD	7 LONG LAKE ROAD	HMIRS	TP
AC627 / 5	7 LONG LAKE ROAD	7 LONG LAKE ROAD	HMIRS	TP
AC628 / 5	7 LONG LAKE ROAD	7 LONG LAKE ROAD	HMIRS	TP
AC629 / 5		7 LONG LAKE ROAD	HMIRS	TP
AC630 / 5	7 LONG LAKE ROAD	7 LONG LAKE ROAD	HMIRS	TP
AC631 / 5	7 LONG LAKE RD	7 LONG LAKE RD	HMIRS	TP
AC632 / 5	7 LONG LAKE ROAD	7 LONG LAKE ROAD	HMIRS	TP
AC633 / 5	7 LONG LAKE ROAD	7 LONG LAKE ROAD	HMIRS	TP
AC634 / 5	7 LONG LAKE ROAD	7 LONG LAKE ROAD	HMIRS	TP
AC635 / 5	7 LONG LAKE ROAD	7 LONG LAKE ROAD	HMIRS	TP
AC636 / 5	7 LONG LAKE ROAD	7 LONG LAKE ROAD	HMIRS	TP
AC637 / 5	7 LONG LAKE RD	7 LONG LAKE RD	HMIRS	TP
AC638 / 5	7 LONG LAKE RD	7 LONG LAKE RD	HMIRS	TP
AC639 / 5	7 LONG LAKE RD.	7 LONG LAKE RD.	HMIRS	TP
AC640 / 5	7 LONG LAKE RD.	7 LONG LAKE RD.	HMIRS	TP
AC641 / 5	7 LONG LAKE ROAD	7 LONG LAKE ROAD	HMIRS	TP
AC642 / 5	7 LONG LAKE ROAD	7 LONG LAKE ROAD	HMIRS	TP
AC643 / 5		7 LONG LAKE ROAD	HMIRS	TP
AC644 / 5	7 LONG LAKE ROAD	7 LONG LAKE ROAD	HMIRS	TP
AC645 / 5	7 LONG LAKE ROAD	7 LONG LAKE ROAD	HMIRS	TP
AC646 / 5	7 LONG LAKE ROAD	7 LONG LAKE ROAD	HMIRS	TP
AC647 / 5	7 LONG LAKE ROAD	7 LONG LAKE ROAD	HMIRS	TP
AC648 / 5	7 LONG LAKE ROAD	7 LONG LAKE ROAD	HMIRS	TP
AC649 / 5	7 LONG LAKE ROAD	7 LONG LAKE ROAD	HMIRS	TP
AC650 / 5	7 LONG LAKE ROAD	7 LONG LAKE ROAD	HMIRS	TP
AC651 / 5		7 LONG LAKE ROAD	HMIRS	TP
AC652 / 5	7 LONG LAKE RD.	7 LONG LAKE RD.	HMIRS	TP
AC653 / 5	7 LONG LAKE ROAD	7 LONG LAKE ROAD	HMIRS	TP
AC654 / 5	7 LONG LAKE ROAD	7 LONG LAKE ROAD	HMIRS	TP
AC655 / 5	7 LONG LAKE ROAD	7 LONG LAKE ROAD	HMIRS	TP

MAPPED SITES SUMMARY - FOCUS MAP 5

Target Property:
 PROJECT 1007
 LAKE ELMO, MN 55042

MAP ID / FOCUS MAP	SITE NAME	ADDRESS	DATABASE ACRONYMS	DIST (ft. & mi.) DIRECTION
AC656 / 5	7 LONG LAKE ROAD	7 LONG LAKE ROAD	HMIRS	TP
AC657 / 5	7 LONG LAKE ROAD	7 LONG LAKE ROAD	HMIRS	TP
AC658 / 5	7 LONG LAKE ROAD	7 LONG LAKE ROAD	HMIRS	TP
AC659 / 5	7 LONG LAKE ROAD	7 LONG LAKE ROAD	HMIRS	TP
AC660 / 5	7 LONG LAKE ROAD	7 LONG LAKE ROAD	HMIRS	TP
AC661 / 5		7 LONG LAKE ROAD	HMIRS	TP
AC662 / 5		7 LONG LAKE ROAD	HMIRS	TP
AC663 / 5	7 LONG LAKE ROAD	7 LONG LAKE ROAD	HMIRS	TP
AC664 / 5		7 LONG LAKE ROAD	HMIRS	TP
AC665 / 5	7 LONG LAKE RD	7 LONG LAKE RD	HMIRS	TP
AC666 / 5	7 LONNNG LAKE RD	7 LONNNG LAKE RD	HMIRS	TP
AC667 / 5	7 LONG LAKE RD.	7 LONG LAKE RD.	HMIRS	TP
AC668 / 5	7 LONG LAKE ROAD	7 LONG LAKE ROAD	HMIRS	TP
AC669 / 5	7 LONG LAKE ROAD	7 LONG LAKE ROAD	HMIRS	TP
AC670 / 5	7 LONG LAKE ROAD	7 LONG LAKE ROAD	HMIRS	TP
AC671 / 5	7 LONG LAKE ROAD	7 LONG LAKE ROAD	HMIRS	TP
AC672 / 5	7 LONG LAKE ROAD	7 LONG LAKE ROAD	HMIRS	TP
AC673 / 5	7 LONG LAKE ROAD	7 LONG LAKE ROAD	HMIRS	TP
AC674 / 5	7 LONG LAKE ROAD	7 LONG LAKE ROAD	HMIRS	TP
AC675 / 5		7 LONG LAKE ROAD	HMIRS	TP
AC676 / 5	7 LONG LAKE ROAD	7 LONG LAKE ROAD	HMIRS	TP
AC677 / 5	7 LONG LAKE ROAD	7 LONG LAKE ROAD	HMIRS	TP
AC678 / 5	7 LONG LAKE ROAD	7 LONG LAKE ROAD	HMIRS	TP
AC679 / 5	7 LONG LAKE ROAD	7 LONG LAKE ROAD	HMIRS	TP
AC680 / 5	7 LONG LAKE RD.	7 LONG LAKE RD.	HMIRS	TP
AC681 / 5		7 LONG LAKE ROAD	HMIRS	TP
AC682 / 5	7 LONG LAKE ROAD	7 LONG LAKE ROAD	HMIRS	TP
AC683 / 5	7 LONG LAKE ROAD	7 LONG LAKE ROAD	HMIRS	TP
AC684 / 5		7 LONG LAKE ROAD	HMIRS	TP
AC685 / 5	7 LONG LAKE RD.	7 LONG LAKE RD.	HMIRS	TP
AC686 / 5	7 LONG LAKE ROAD	7 LONG LAKE ROAD	HMIRS	TP
AC687 / 5	7 LONG LAKE ROAD	7 LONG LAKE ROAD	HMIRS	TP
AC688 / 5		7 LONG LAKE ROAD	HMIRS	TP
AC689 / 5	7 LONG LAKE RD.	7 LONG LAKE RD.	HMIRS	TP
AC690 / 5	7 LONG LAKE ROAD	7 LONG LAKE ROAD	HMIRS	TP
AC691 / 5	7 LONG LAKE ROAD	7 LONG LAKE ROAD	HMIRS	TP
AC692 / 5	7 LONG LAKE ROAD	7 LONG LAKE ROAD	HMIRS	TP
AC693 / 5		7 LONG LAKE ROAD	HMIRS	TP
AC694 / 5	7 LONG LAKE RD	7 LONG LAKE RD	HMIRS	TP

MAPPED SITES SUMMARY - FOCUS MAP 5

Target Property:
 PROJECT 1007
 LAKE ELMO, MN 55042

MAP ID / FOCUS MAP	SITE NAME	ADDRESS	DATABASE ACRONYMS	DIST (ft. & mi.) DIRECTION
AC695 / 5	7 LONG LAKE ROAD	7 LONG LAKE ROAD	HMIRS	TP
AC696 / 5	7 LONG LAKE RD	7 LONG LAKE RD	HMIRS	TP
AC697 / 5	7 LONG LAKE ROAD	7 LONG LAKE ROAD	HMIRS	TP
AC698 / 5		7 LONG LAKE ROAD	HMIRS	TP
AC699 / 5	7 LONG LAKE RD.	7 LONG LAKE RD.	HMIRS	TP
AC700 / 5	7 LONG LAKE RD.	7 LONG LAKE RD.	HMIRS	TP
AC701 / 5	7 LONG LAKE ROAD	7 LONG LAKE ROAD	HMIRS	TP
AC702 / 5	7 LONG LAKE RD	7 LONG LAKE RD	HMIRS	TP
AC703 / 5	7 LONG LAKE ROAD	7 LONG LAKE ROAD	HMIRS	TP
AC704 / 5	7 LONG LAKE ROAD	7 LONG LAKE ROAD	HMIRS	TP
AC705 / 5	7 LONG LAKE ROAD	7 LONG LAKE ROAD	HMIRS	TP
AC706 / 5	7 LONG LAKE ROAD	7 LONG LAKE ROAD	HMIRS	TP
AC707 / 5		7 LONG LAKE ROAD	HMIRS	TP
AC708 / 5	7 LONG LAKE RD.	7 LONG LAKE RD.	HMIRS	TP
AC709 / 5	7 LONG LAKE ROAD	7 LONG LAKE ROAD	HMIRS	TP
AC710 / 5	7 LONG LAKE	7 LONG LAKE	HMIRS	TP
AC711 / 5	7 LONG LAKE ROAD	7 LONG LAKE ROAD	HMIRS	TP
AC712 / 5		7 LONG LAKE ROAD	HMIRS	TP
AC713 / 5	7 LONG LAKE ROAD	7 LONG LAKE ROAD	HMIRS	TP
AC714 / 5	7 LONG LAKE ROAD	7 LONG LAKE ROAD	HMIRS	TP
AC715 / 5	7 LONG LAKE ROAD	7 LONG LAKE ROAD	HMIRS	TP
AC716 / 5	7 LONG LAKE ROAD	7 LONG LAKE ROAD	HMIRS	TP
AC717 / 5	7 LONG LAKE ROAD	7 LONG LAKE ROAD	HMIRS	TP
AC718 / 5	7 LONG LAKE ROAD	7 LONG LAKE ROAD	HMIRS	TP
AC719 / 5	7 LONG LAKE ROAD	7 LONG LAKE ROAD	HMIRS	TP
AC720 / 5		7 LONG LAKE ROAD	HMIRS	TP
AC721 / 5	7 LONG LAKE ROAD	7 LONG LAKE ROAD	HMIRS	TP
AC722 / 5	7 LONG LAKE ROAD	7 LONG LAKE ROAD	HMIRS	TP
AC723 / 5	7 LONG LAKE ROAD	7 LONG LAKE ROAD	HMIRS	TP
AC724 / 5	7 LONG LAKE ROAD	7 LONG LAKE ROAD	HMIRS	TP
AC725 / 5	7 LONG LAKE ROAD	7 LONG LAKE ROAD	HMIRS	TP
AC726 / 5	7 LONG LAKE ROAD	7 LONG LAKE ROAD	HMIRS	TP
AC727 / 5	7 LONG LAKE ROAD	7 LONG LAKE ROAD	HMIRS	TP
AC728 / 5	7 LONG LAKE ROAD	7 LONG LAKE ROAD	HMIRS	TP
AC729 / 5	7 LONG LAKE ROAD	7 LONG LAKE ROAD	HMIRS	TP
AC730 / 5	7 LONG LAKE ROAD	7 LONG LAKE ROAD	HMIRS	TP
AC731 / 5	7 LONG LAKE ROAD	7 LONG LAKE ROAD	HMIRS	TP
AC732 / 5	7 LONG LAKE ROAD	7 LONG LAKE ROAD	HMIRS	TP
AC733 / 5	7 LONG LAKE ROAD	7 LONG LAKE ROAD	HMIRS	TP

MAPPED SITES SUMMARY - FOCUS MAP 5

Target Property:
 PROJECT 1007
 LAKE ELMO, MN 55042

MAP ID / FOCUS MAP	SITE NAME	ADDRESS	DATABASE ACRONYMS	DIST (ft. & mi.) DIRECTION
AC734 / 5	7 LONG LAKE ROAD	7 LONG LAKE ROAD	HMIRS	TP
AC735 / 5	7 LONG LAKE ROAD	7 LONG LAKE ROAD	HMIRS	TP
AC736 / 5	7 LONG LAKE ROAD	7 LONG LAKE ROAD	HMIRS	TP
AC737 / 5	7 LONG LAKE ROAD	7 LONG LAKE ROAD	HMIRS	TP
AC738 / 5	7 LONG LAKE ROAD	7 LONG LAKE ROAD	HMIRS	TP
AC739 / 5	7 LONG LAKE ROAD	7 LONG LAKE ROAD	HMIRS	TP
AC740 / 5	7 LONG LAKE RD.	7 LONG LAKE RD.	HMIRS	TP
AC741 / 5	7 LONG LAKE ROAD	7 LONG LAKE ROAD	HMIRS	TP
AC742 / 5	7 LONG LAKE RD.	7 LONG LAKE RD.	HMIRS	TP
AC743 / 5	7 LONG LAKE ROAD	7 LONG LAKE ROAD	HMIRS	TP
AC744 / 5	7 LONG LAKE ROAD	7 LONG LAKE ROAD	HMIRS	TP
AC745 / 5	7 LONG LAKE ROAD	7 LONG LAKE ROAD	HMIRS	TP
AC746 / 5	7 LONG LAKE ROAD	7 LONG LAKE ROAD	HMIRS	TP
AC747 / 5	7 LONG LAKE ROAD	7 LONG LAKE ROAD	HMIRS	TP
AC748 / 5	7 LONG LAKE ROAD	7 LONG LAKE ROAD	HMIRS	TP
AC749 / 5	7 LONG LAKE ROAD	7 LONG LAKE ROAD	HMIRS	TP
AC750 / 5	7 LONG LAKE ROAD	7 LONG LAKE ROAD	HMIRS	TP
AC751 / 5	7 LONG LAK E ROAD	7 LONG LAK E ROAD	HMIRS	TP
AC752 / 5	7 LONG LAKE ROAD	7 LONG LAKE ROAD	HMIRS	TP
AC753 / 5	7 LONG LAKE ROAD	7 LONG LAKE ROAD	HMIRS	TP
AC754 / 5	7 LONG LAKE RD.	7 LONG LAKE RD.	HMIRS	TP
AC755 / 5		7 LONG LAKE ROAD	HMIRS	TP
AC756 / 5	7 LONG LAKE ROAD	7 LONG LAKE ROAD	HMIRS	TP
AC757 / 5	7 LONG LAKE RD	7 LONG LAKE RD	HMIRS	TP
AC758 / 5	7 LONG LAKE RD	7 LONG LAKE RD	HMIRS	TP
AC759 / 5	7 LONG LAKE ROAD	7 LONG LAKE ROAD	HMIRS	TP
AC760 / 5	7 LONG LAKE ROAD	7 LONG LAKE ROAD	HMIRS	TP
AC761 / 5		7 LONG LAKE ROAD	HMIRS	TP
AC762 / 5		7 LONG LAKE ROAD	HMIRS	TP
AC763 / 5		7 LONG LAKE ROAD	HMIRS	TP
AC764 / 5		7 LONG LAKE ROAD	HMIRS	TP
AC765 / 5		7 LONG LAKE ROAD	HMIRS	TP
AC766 / 5		7 LONG LAKE ROAD	HMIRS	TP
AC767 / 5		7 LONG LAKE ROAD	HMIRS	TP
AC768 / 5		7 LONG LAKE ROAD	HMIRS	TP
AC769 / 5		7 LONG LAKE ROAD	HMIRS	TP
AC770 / 5		7 LONG LAKE ROAD	HMIRS	TP
AC771 / 5		7 LONG LAKE ROAD	HMIRS	TP
AC772 / 5		7 LONG LAKE ROAD	HMIRS	TP

MAPPED SITES SUMMARY - FOCUS MAP 5

Target Property:
 PROJECT 1007
 LAKE ELMO, MN 55042

MAP ID / FOCUS MAP	SITE NAME	ADDRESS	DATABASE ACRONYMS	DIST (ft. & mi.) DIRECTION
AC773 / 5	7 LONG LAKE ROAD	7 LONG LAKE ROAD	HMIRS	TP
AC774 / 5		7 LONG LAKE ROAD	HMIRS	TP
AC775 / 5		7 LONG LAKE ROAD	HMIRS	TP
AC776 / 5		7 LONG LAKE ROAD	HMIRS	TP
AC777 / 5		7 LONG LAKE ROAD	HMIRS	TP
AC778 / 5		7 LONG LAKE ROAD	HMIRS	TP
AC779 / 5		7 LONG LAKE ROAD	HMIRS	TP
AC780 / 5		7 LONG LAKE ROAD	HMIRS	TP
AC781 / 5		7 LONG LAKE ROAD	HMIRS	TP
AC782 / 5		7 LONG LAKE ROAD	HMIRS	TP
AC783 / 5		7 LONG LAKE RD	HMIRS	TP
AC784 / 5		7 LONG LAKE ROAD	HMIRS	TP
AC785 / 5		7 LONG LAKE ROAD	HMIRS	TP
AC786 / 5		7 LONG LAKE ROAD	HMIRS	TP
AC787 / 5		7 LONG LAKE ROAD	HMIRS	TP
AC788 / 5		7 LONG LAKE ROAD	HMIRS	TP
AC789 / 5		7 LONG LAKE ROAD	HMIRS	TP
AC790 / 5		7 LONG LAKE ROAD	HMIRS	TP
AC791 / 5		7 LONG LAKE ROAD	HMIRS	TP
AC792 / 5		7 LONG LAKE ROAD	HMIRS	TP
AC793 / 5		7 LONG LAKE ROAD	HMIRS	TP
AC794 / 5		7 LONG LAKE ROAD	HMIRS	TP
AC795 / 5		7 LONG LAKE ROAD	HMIRS	TP
AC796 / 5		7 LONG LAKE ROAD	HMIRS	TP
AC797 / 5		7 LONG LAKE ROAD	HMIRS	TP
AC798 / 5		7 LONG LAKE ROAD	HMIRS	TP
AC799 / 5		7 LONG LAKE ROAD	HMIRS	TP
AC800 / 5		7 LONG LAKE ROAD	HMIRS	TP
AC801 / 5		7 LONG LAKE ROAD	HMIRS	TP
AC802 / 5		7 LONG LAKE ROAD	HMIRS	TP
AC803 / 5		7 LONG LAKE ROAD	HMIRS	TP
AC804 / 5		7 LONG LAKE ROAD	HMIRS	TP
AC805 / 5		7 LONG LAKE ROAD	HMIRS	TP
AC806 / 5		7 LONG LAKE ROAD	HMIRS	TP
AC807 / 5		7 LONG LAKE ROAD	HMIRS	TP
AC808 / 5		7 LONG LAKE ROAD	HMIRS	TP
AC809 / 5		7 LONG LAKE ROAD	HMIRS	TP
AC810 / 5		7 LONG LAKE ROAD	HMIRS	TP
AC811 / 5		7 LONG LAKE ROAD	HMIRS	TP

MAPPED SITES SUMMARY - FOCUS MAP 5

Target Property:
 PROJECT 1007
 LAKE ELMO, MN 55042

MAP ID / FOCUS MAP	SITE NAME	ADDRESS	DATABASE ACRONYMS	DIST (ft. & mi.) DIRECTION
AC812 / 5		7 LONG LAKE ROAD	HMIRS	TP
AC813 / 5		7 LONG LAKE ROAD	HMIRS	TP
AC814 / 5		7 LONG LAKE ROAD	HMIRS	TP
AC815 / 5		7 LONG LAKE ROAD	HMIRS	TP
AC816 / 5		7 LONG LAKE ROAD	HMIRS	TP
AC817 / 5		7 LONG LAKE ROAD	HMIRS	TP
AC818 / 5		7 LONG LAKE ROAD	HMIRS	TP
AC819 / 5		7 LONG LAKE ROAD	HMIRS	TP
AC820 / 5		7 LONG LAKE ROAD	HMIRS	TP
AC821 / 5		7 LONG LAKE ROAD	HMIRS	TP
AC822 / 5		7 LONG LAKE ROAD	HMIRS	TP
AC823 / 5	FEDEX	7 LONG LAKE RD	RCRA-SQG	TP
AC824 / 5		7 LONG LAKE ROAD	HMIRS	TP
AC825 / 5		7 LONG LAKE ROAD	HMIRS	TP
AC826 / 5		7 LONG LAKE ROAD	HMIRS	TP
AC827 / 5		7 LONG LAKE ROAD	HMIRS	TP
AC828 / 5		7 LONG LAKE ROAD	HMIRS	TP
AC829 / 5		7 LONG LAKE ROAD	HMIRS	TP
AC830 / 5		7 LONG LAKE ROAD	HMIRS	TP
AC831 / 5		7 LONG LAKE ROAD	HMIRS	TP
AC832 / 5		7 LONG LAKE ROAD	HMIRS	TP
AC833 / 5		7 LONG LAKE RD	HMIRS	TP
AC834 / 5		7 LONG LAKE RD	HMIRS	TP
AC835 / 5		7 LONG LAKE ROAD	HMIRS	TP
AC836 / 5		7 LONG LAKE RD	HMIRS	TP
AC837 / 5		7 LONG LAKE ROAD	HMIRS	TP
AC838 / 5		7 LONG LAKE ROAD	HMIRS	TP
AC839 / 5		7 LONG LAKE ROAD	HMIRS	TP
AC840 / 5		7 LONG LAKE ROAD	HMIRS	TP
AC841 / 5		7 LONG LAKE RD	HMIRS	TP
AC842 / 5		7 LONG LAKE RD	HMIRS	TP
AC843 / 5		7 LONG LAKE ROAD	HMIRS	TP
AC844 / 5		7 LONG LAKE ROAD	HMIRS	TP
AC845 / 5		7 LONG LAKE ROAD	HMIRS	TP
AC846 / 5		7 LONG LAKE ROAD	HMIRS	TP
AC847 / 5		7 LONG LAKE ROAD	HMIRS	TP
AC848 / 5		7 LONG LAKE ROAD	HMIRS	TP
AC849 / 5		7 LONG LAKE RD	HMIRS	TP
AC850 / 5		7 LONG LAKE ROAD	HMIRS	TP

MAPPED SITES SUMMARY - FOCUS MAP 5

Target Property:
 PROJECT 1007
 LAKE ELMO, MN 55042

MAP ID / FOCUS MAP	SITE NAME	ADDRESS	DATABASE ACRONYMS	DIST (ft. & mi.) DIRECTION
AC851 / 5		7 LONG LAKE ROAD	HMIRS	TP
AC852 / 5		7 LONG LAKE RD	HMIRS	TP
AC853 / 5		7 LONGLAKE ROAD	HMIRS	TP
AC854 / 5		7 LONG LAKE ROAD	HMIRS	TP
AC855 / 5		7 LONG LAKE ROAD	HMIRS	TP
AC856 / 5		7 LONG LAKE ROAD	HMIRS	TP
AC857 / 5		7 LONG LAKE ROAD	HMIRS	TP
AC858 / 5		7 LONG LAKE ROAD	HMIRS	TP
AC859 / 5		7 LONG LAKE ROAD	HMIRS	TP
AC860 / 5		7 LONG LAKE ROAD	HMIRS	TP
AC861 / 5		7 LONG LAKE ROAD	HMIRS	TP
AC862 / 5		7 LONG LAKE ROAD	HMIRS	TP
AC863 / 5		7 LONG LAKE ROAD	HMIRS	TP
AC864 / 5		7 LONGLAKE RD	HMIRS	TP
AC865 / 5		7 LONG LAKE ROAD	HMIRS	TP
AC866 / 5		7 LONG LAKE ROAD	HMIRS	TP
AC867 / 5		7 LONG LAKE ROAD	HMIRS	TP
AC868 / 5		7 LONG LAKE ROAD	HMIRS	TP
AC869 / 5		7 LONG LAKE ROAD	HMIRS	TP
AC870 / 5		7 LONG LAKE ROAD	HMIRS	TP
AC871 / 5		7 LONG LAKE ROAD	HMIRS	TP
AC872 / 5		7 LONG LAKE ROAD	HMIRS	TP
AC873 / 5		7 LONGLAKE ROAD	HMIRS	TP
AC874 / 5		7 LONG LAKE RD	HMIRS	TP
AC875 / 5		7 LONG LAKE ROAD	HMIRS	TP
AC876 / 5		7 LONG LAKE ROAD	HMIRS	TP
AC877 / 5		7 LONG LAKE ROAD	HMIRS	TP
AC878 / 5		7 LONG LAKE ROAD	HMIRS	TP
AC879 / 5		7 LONG LAKE ROAD	HMIRS	TP
AC880 / 5		7 LONG LAKE ROAD	HMIRS	TP
AC881 / 5		7 LONG LAKE ROAD	HMIRS	TP
AC882 / 5		7 LONG LAKE ROAD	HMIRS	TP
AC883 / 5	7 LONG LAKE ROAD	7 LONG LAKE ROAD	HMIRS	TP
AC884 / 5		7 LONG LAKE ROAD	HMIRS	TP
AC885 / 5	7 LONG LAKE ROAD	7 LONG LAKE ROAD	HMIRS	TP
AC886 / 5		7 LONG LAKE RD	HMIRS	TP
AC887 / 5		7 LONG LAKE ROAD	HMIRS	TP
AC888 / 5		7 LONG LAKE ROAD	HMIRS	TP
AC889 / 5		7 LONG LAKE ROAD	HMIRS	TP

MAPPED SITES SUMMARY - FOCUS MAP 5

Target Property:
 PROJECT 1007
 LAKE ELMO, MN 55042

MAP ID / FOCUS MAP	SITE NAME	ADDRESS	DATABASE ACRONYMS	DIST (ft. & mi.) DIRECTION
AC890 / 5		7 LONG LAKE ROAD	HMIRS	TP
AC891 / 5		7 LONG LAKE ROAD	HMIRS	TP
AC892 / 5		7 LONG LAKE ROAD	HMIRS	TP
AC893 / 5		7 LONG LAKE ROAD	HMIRS	TP
AC894 / 5		7 LONG LAKE ROAD	HMIRS	TP
AC895 / 5		7 LONG LAKE ROAD	HMIRS	TP
AC896 / 5		7 LONG LAKE ROAD	HMIRS	TP
AC897 / 5		7 LONG LAKE ROAD	HMIRS	TP
AC898 / 5		7 LONG LAKE ROAD	HMIRS	TP
AC899 / 5		7 LONG LAKE RD	HMIRS	TP
AC900 / 5		7 LONG LAKE ROAD	HMIRS	TP
AC901 / 5		7 LONG LAKE ROAD	HMIRS	TP
AC902 / 5		7 LONG LAKE ROAD	HMIRS	TP
AC903 / 5		7 LONG LAKE ROAD	HMIRS	TP
AC904 / 5		7 LONG LAKE ROAD	HMIRS	TP
AC905 / 5		7 LONG LAKE ROAD	HMIRS	TP
AC906 / 5		7 LONG LAKE ROAD	HMIRS	TP
AC907 / 5		7 LONG LAKE ROAD	HMIRS	TP
AC908 / 5		7 LONG LAKE ROAD	HMIRS	TP
AC909 / 5		7 LONG LAKE ROAD	HMIRS	TP
AC910 / 5		7 LONG LAKE ROAD	HMIRS	TP
AC911 / 5		7 LONG LAKE ROAD	HMIRS	TP
AC912 / 5		7 LONG LAKE ROAD	HMIRS	TP
AC913 / 5		7 LONG LAKE ROAD	HMIRS	TP
AC914 / 5		7 LONG LAKE ROAD	HMIRS	TP
AC915 / 5		7 LONG LAKE ROAD	HMIRS	TP
AC916 / 5		7 LONG LAKE ROAD	HMIRS	TP
AC917 / 5		7 LONG LAKE ROAD	HMIRS	TP
AC918 / 5		7 LONG LAKE ROAD	HMIRS	TP
AC919 / 5		7 LONG LAKE ROAD	HMIRS	TP
AC920 / 5		7 LONG LAKE ROAD	HMIRS	TP
AC921 / 5		7 LONG LAKE ROAD	HMIRS	TP
AC922 / 5		7 LONG LAKE ROAD	HMIRS	TP
AC923 / 5		7 LONG LAKE ROAD	HMIRS	TP
AC924 / 5		7 LONG LAKE ROAD	HMIRS	TP
AC925 / 5		7 LONG LAKE ROAD	HMIRS	TP
AC926 / 5		7 LONG LAKE ROAD	HMIRS	TP
AC927 / 5		7 LONG LAKE RD	HMIRS	TP
AC928 / 5		7 LONG LAKE ROAD	HMIRS	TP

MAPPED SITES SUMMARY - FOCUS MAP 5

Target Property:
 PROJECT 1007
 LAKE ELMO, MN 55042

MAP ID / FOCUS MAP	SITE NAME	ADDRESS	DATABASE ACRONYMS	DIST (ft. & mi.) DIRECTION
AC929 / 5		7 LONG LAKE ROAD	HMIRS	TP
AC930 / 5		7 LONG LAKE ROAD	HMIRS	TP
AC931 / 5		7 LONG LAKE ROAD	HMIRS	TP
AC932 / 5		7 LONG LAKE ROAD	HMIRS	TP
AC933 / 5		7 LONG LAKE ROAD	HMIRS	TP
AC934 / 5		7 LONG LAKE ROAD	HMIRS	TP
AC935 / 5		7 LONG LAKE ROAD	HMIRS	TP
AC936 / 5		7 LONG LAKE ROAD	HMIRS	TP
AC937 / 5		7 LONG LAKE ROAD	HMIRS	TP
AC938 / 5		7 LONG LAKE ROAD	HMIRS	TP
AC939 / 5		7 LONG LAKE ROAD	HMIRS	TP
AC940 / 5		7 LONG LAKE ROAD	HMIRS	TP
AC941 / 5		7 LONG LAKE ROAD	HMIRS	TP
AC942 / 5		7 LONG LAKE ROAD	HMIRS	TP
AC943 / 5		7 LONG LAKE ROAD	HMIRS	TP
AC944 / 5		7 LONG LAKE ROAD	HMIRS	TP
AC945 / 5		7 LONG LAKE ROAD	HMIRS	TP
AC946 / 5		7 LONG LAKE ROAD	HMIRS	TP
AC947 / 5		7 LONG LAKE RD	HMIRS	TP
AC948 / 5		7 LONG LAKE RD	HMIRS	TP
AC949 / 5		7 LONG LAKE ROAD	HMIRS	TP
AC950 / 5		7 LONG LAKE ROAD	HMIRS	TP
AC951 / 5		7 LONG LAKE RD	HMIRS	TP
AC952 / 5		7 LONG LAKE RD	HMIRS	TP
AC953 / 5		7 LONG LAKE ROAD	HMIRS	TP
AC954 / 5		7 LONG LAKE ROAD	HMIRS	TP
AC955 / 5		7 LONG LAKE ROAD	HMIRS	TP
AC956 / 5		7 LONG LAKE ROAD	HMIRS	TP
AC957 / 5		7 LONG LAKE ROAD	HMIRS	TP
AC958 / 5		7 LONG LAKE ROAD	HMIRS	TP
AC959 / 5		7 LONG LAKE RD	HMIRS	TP
AC960 / 5		7 LONG LAKE RD	HMIRS	TP
AC961 / 5		7 LONG LAKE ROAD	HMIRS	TP
AC962 / 5		7 LONG LAKE RD	HMIRS	TP
AC963 / 5		7 LONG LAKE RD	HMIRS	TP
AC964 / 5		7 LONG LAKE ROAD	HMIRS	TP
AC965 / 5		7 LONG LAKE RD	HMIRS	TP
AC966 / 5		7 LONG LAKE ROAD	HMIRS	TP
AC967 / 5		7 LONG LAKE RD	HMIRS	TP

MAPPED SITES SUMMARY - FOCUS MAP 5

Target Property:
 PROJECT 1007
 LAKE ELMO, MN 55042

MAP ID / FOCUS MAP	SITE NAME	ADDRESS	DATABASE ACRONYMS	DIST (ft. & mi.) DIRECTION
AC968 / 5		7 LONG LAKE RD	HMIRS	TP
AC969 / 5		7 LONG LAKE RD	HMIRS	TP
AC970 / 5		7 LONG LAKE ROAD	HMIRS	TP
AC971 / 5		7 LONG LAKE ROAD	HMIRS	TP
AC972 / 5		7 LONG LAKE ROAD	HMIRS	TP
AC973 / 5		7 LONG LAKE ROAD	HMIRS	TP
AC974 / 5		7 LONG LAKE BLVD	HMIRS	TP
AC975 / 5		7 LONG LAKE ROAD	HMIRS	TP
AC976 / 5		7 LONG LAKE ROAD	HMIRS	TP
AC977 / 5		7 LONG LAKE ROAD	HMIRS	TP
AC978 / 5		7 LONG LAKE ROAD	HMIRS	TP
AC979 / 5		7 LONG LAKE ROAD	HMIRS	TP
AC980 / 5		7 LONG LAKE ROAD	HMIRS	TP
AC981 / 5		7 LONG LAKE RD	HMIRS	TP
AC982 / 5		7 LONG LAKE ROAD	HMIRS	TP
AC983 / 5		7 LONG LAKE ROAD	HMIRS	TP
AC984 / 5	JOB SITE REPAIR	7 LONG LAKE RD	RCRA-VSQQ	TP
AC985 / 5		7 LONG LAKE RD	HMIRS	TP
AC986 / 5		7 LONG LAKE ROAD	HMIRS	TP
AC987 / 5		7 LONG LAKE ROAD	HMIRS	TP
AC988 / 5		7 LONG LAKE RD	HMIRS	TP
AC989 / 5		7 LONG LAKE ROAD	HMIRS	TP
AC990 / 5		7 LONG LAKE ROAD	HMIRS	TP
AC991 / 5		7 LONG LAKE ROAD	HMIRS	TP
AC992 / 5		7 LONG LAKE RD	HMIRS	TP
AC993 / 5		7 LONG LAKE RD	HMIRS	TP
AC994 / 5		7 LONG LAKE RD	HMIRS	TP
AC995 / 5		7 LONG LAKE ROD	HMIRS	TP
AC996 / 5		7 LONG LAKE ROAD	HMIRS	TP
AC997 / 5		7 LONG LAKE RD	HMIRS	TP
AC998 / 5		7 LONG LAKE ROAD	HMIRS	TP
AC999 / 5		7 LONG LAKE ROAD	HMIRS	TP
AC1000 / 5		7 LONG LAKE RD	HMIRS	TP
AC1001 / 5		7 LONG LAKE ROAD	HMIRS	TP
AC1002 / 5		7 LONG LAKE ROAD	HMIRS	TP
AC1003 / 5		7 LONG LAKE RD	HMIRS	TP
AC1004 / 5		7 LONG LAKE RD	HMIRS	TP
AC1005 / 5		7 LONG LAKE ROAD	HMIRS	TP
AC1006 / 5		7 LONG LAKE ROAD	HMIRS	TP

MAPPED SITES SUMMARY - FOCUS MAP 5

Target Property:
 PROJECT 1007
 LAKE ELMO, MN 55042

MAP ID / FOCUS MAP	SITE NAME	ADDRESS	DATABASE ACRONYMS	DIST (ft. & mi.) DIRECTION
AC1007 / 5		7 LONG LAKE ROAD	HMIRS	TP
AC1008 / 5		7 LONG LAKE RD	HMIRS	TP
AC1009 / 5		7 LONG LAKE ROAD	HMIRS	TP
AC1010 / 5		7 LONG LAKE BLVD	HMIRS	TP
AC1011 / 5		7 LONG LAKE ROAD	HMIRS	TP
AC1012 / 5		7 LONG LAKE RD	HMIRS	TP
AC1013 / 5		7 LONG LAKE ROAD	HMIRS	TP
AC1014 / 5		7 LONG LAKE ROAD	HMIRS	TP
AC1015 / 5		7 LONG LAKE ROAD	HMIRS	TP
AC1016 / 5		7 LONG LAKE ROAD	HMIRS	TP
AC1017 / 5		7 LONG LAKE ROAD	HMIRS	TP
AC1018 / 5		7 LONG LAKE ROAD	HMIRS	TP
AC1019 / 5		7 LONG LAKE ROAD	HMIRS	TP
AC1020 / 5		7 LONG LAKE RD	HMIRS	TP
AC1021 / 5		7 LONG LAKE ROAD	HMIRS	TP
AC1022 / 5		7 LONG LAKE ROAD	HMIRS	TP
AC1023 / 5		7 LONG LAKE ROAD	HMIRS	TP
AC1024 / 5		7 LONG LAKE ROAD	HMIRS	TP
AC1025 / 5		7 LONG LAKE ROAD	HMIRS	TP
AC1026 / 5		7 LONG LAKE RD	HMIRS	TP
AC1027 / 5	7 LONG LAKE ROAD	7 LONG LAKE ROAD	HMIRS	TP
AC1028 / 5		7 LONG LAKE ROAD	HMIRS	TP
AC1029 / 5		7 LONG LAKE RD	HMIRS	TP
AC1030 / 5		7 LONG LAKE ROAD	HMIRS	TP
AC1031 / 5		7 LONG LAKE RD	HMIRS	TP
AC1032 / 5		7 LONG LAKE ROAD	HMIRS	TP
AC1033 / 5		7 LONG LAKE ROAD	HMIRS	TP
AC1034 / 5		7 LONG LAKE RD	HMIRS	TP
AC1035 / 5		7 LONG LAKE RD	HMIRS	TP
AC1036 / 5		7 LONG LAKE ROAD	HMIRS	TP
AC1037 / 5	7 LONG LAKE RD.	7 LONG LAKE RD.	HMIRS	TP
AC1038 / 5		7 LONG LAKE ROAD	HMIRS	TP
AC1039 / 5		7 LONG LAKE RD	HMIRS	TP
AC1040 / 5		7 LONG LAKE ROAD	HMIRS	TP
AC1041 / 5		7 LONG LAKE ROAD	HMIRS	TP
AC1042 / 5		7 LONG LAKE ROAD	HMIRS	TP
AC1043 / 5		7 LONG LAKE ROAD	HMIRS	TP
AC1044 / 5		7 LONG LAKE ROAD	HMIRS	TP
AC1045 / 5		7 LONG LAKE RD	HMIRS	TP

MAPPED SITES SUMMARY - FOCUS MAP 5

Target Property:
 PROJECT 1007
 LAKE ELMO, MN 55042

MAP ID / FOCUS MAP	SITE NAME	ADDRESS	DATABASE ACRONYMS	DIST (ft. & mi.) DIRECTION
AC1046 / 5		7 LONG LAKE ROAD	HMIRS	TP
AC1047 / 5		7 LONG LAKE BLVD	HMIRS	TP
AC1048 / 5		7 LONG LAKE ROAD	HMIRS	TP
AC1049 / 5		7 LONG LAKE ROAD	HMIRS	TP
AC1050 / 5		7 LONG LAKE ROAD	HMIRS	TP
AC1051 / 5		7 LONG LAKE ROAD	HMIRS	TP
AC1052 / 5		7 LONG LAKE ROAD	HMIRS	TP
AC1053 / 5		7 LONG LAKE ROAD	HMIRS	TP
AC1054 / 5		7 LONG LAKE ROAD	HMIRS	TP
AC1055 / 5		7 LONG LAKE ROAD	HMIRS	TP
AC1056 / 5		7 LONG LAKE ROAD	HMIRS	TP
AC1057 / 5		7 LONG LAKE RD	HMIRS	TP
AC1058 / 5		7 LONG LAKE ROAD	HMIRS	TP
AC1059 / 5		7 LONG LAKE ROAD	HMIRS	TP
AC1060 / 5		7 LONG LAKE RD	HMIRS	TP
AC1061 / 5		7 LONG LAKE ROAD	HMIRS	TP
AC1062 / 5		7 LONG LAKE ROAD	HMIRS	TP
AC1063 / 5		7 LONG LAKE ROAD	HMIRS	TP
AC1064 / 5		7 LONG LAKE ROAD	HMIRS	TP
AC1065 / 5		7 LONG LAKE ROAD	HMIRS	TP
AC1066 / 5		7 LONG LAKE ROAD	HMIRS	TP
AC1067 / 5		7 LONG LAKE ROAD	HMIRS	TP
AC1068 / 5		7 LONG LAKE ROAD	HMIRS	TP
AC1069 / 5		7 LONG LAKE ROAD	HMIRS	TP
AC1070 / 5		7 LONG LAKE ROAD	HMIRS	TP
AC1071 / 5		7 LONG LAKE ROAD	HMIRS	TP
AC1072 / 5		7 LONG LAKE ROAD	HMIRS	TP
AC1073 / 5		7 LONG LAKE ROAD	HMIRS	TP
AC1074 / 5		7 LONG LAKE ROAD	HMIRS	TP
AC1075 / 5		7 LONG LAKE ROAD	HMIRS	TP
AC1076 / 5		7 LONG LAKE BLVD	HMIRS	TP
AC1077 / 5		7 LONG LAKE ROAD	HMIRS	TP
AC1078 / 5		7 LONG LAKE ROAD	HMIRS	TP
AC1079 / 5		7 LONG LAKE ROAD	HMIRS	TP
AC1080 / 5		7 LONG LAKE ROAD	HMIRS	TP
AC1081 / 5		7 LONG LAKE ROAD	HMIRS	TP
AC1082 / 5		7 LONG LAKE ROAD	HMIRS	TP
AC1083 / 5		7 LONG LAKE ROAD	HMIRS	TP
AC1084 / 5		7 LONG LAKE ROAD	HMIRS	TP

MAPPED SITES SUMMARY - FOCUS MAP 5

Target Property:
 PROJECT 1007
 LAKE ELMO, MN 55042

MAP ID / FOCUS MAP	SITE NAME	ADDRESS	DATABASE ACRONYMS	DIST (ft. & mi.) DIRECTION
AC1085 / 5		7 LONG LAKE ROAD	HMIRS	TP
AC1086 / 5		7 LONG LAKE	HMIRS	TP
AC1087 / 5		7 LONG LAKE ROAD	HMIRS	TP
AC1088 / 5		7 LONG LAKE BLVD	HMIRS	TP
AC1089 / 5		7 LONG LAKE ROAD	HMIRS	TP
AC1090 / 5		7 LONG LAKE RD	HMIRS	TP
AC1091 / 5		7 LONG LAKE ROAD	HMIRS	TP
AC1092 / 5		7 LONG LAKE ROAD	HMIRS	TP
AC1093 / 5		7 LONG LAKE ROAD	HMIRS	TP
AC1094 / 5		7 LONG LAKE ROAD	HMIRS	TP
AC1095 / 5		7 LONG LAKE RD	HMIRS	TP
AC1096 / 5		7 LONG LAKE ROAD	HMIRS	TP
AC1097 / 5		7 LONG LAKE ROAD	HMIRS	TP
AC1098 / 5		7 LONG LAKE ROAD	HMIRS	TP
AC1099 / 5		7 LONG LAKE RD	HMIRS	TP
AC1100 / 5		7 LONG LAKE ROAD	HMIRS	TP
AC1101 / 5		7 LONG LAKE RD	HMIRS	TP
AC1102 / 5		7 LONG LAKE ROAD	HMIRS	TP
AC1103 / 5		7 LONG LAKE ROAD	HMIRS	TP
AC1104 / 5		7 LONG LAKE ROAD	HMIRS	TP
AC1105 / 5		7 LONG LAKE ROAD	HMIRS	TP
AC1106 / 5		7 LONG LAKE ROAD	HMIRS	TP
AC1107 / 5		7 LONG LAKE ROAD	HMIRS	TP
AC1108 / 5		7 LONG LAKE ROAD	HMIRS	TP
AC1109 / 5		7 LONG LAKE ROAD	HMIRS	TP
AC1110 / 5		7 LONG LAKE ROAD	HMIRS	TP
AC1111 / 5		7 LONG LAKE ROAD	HMIRS	TP
AC1112 / 5		7 LONG LAKE ROAD	HMIRS	TP
AC1113 / 5		7 LONG LAKE RD	HMIRS	TP
AC1114 / 5		7 LONG LAKE ROAD	HMIRS	TP
AC1115 / 5		7 LONG LAKE ROAD	HMIRS	TP
AC1116 / 5		7 LONG LAKE ROAD	HMIRS	TP
AC1117 / 5		7 LONG LAKE ROAD	HMIRS	TP
AC1118 / 5		7 LONG LAKE ROAD	HMIRS	TP
AC1119 / 5		7 LONG LAKE ROAD	HMIRS	TP
AC1120 / 5		7 LONG LAKE ROAD	HMIRS	TP
AC1121 / 5		7 LONG LAKE RD	HMIRS	TP
AC1122 / 5		7 LONG LAKE ROAD	HMIRS	TP
AC1123 / 5		7 LONG LAKE ROAD	HMIRS	TP

MAPPED SITES SUMMARY - FOCUS MAP 5

Target Property:
 PROJECT 1007
 LAKE ELMO, MN 55042

MAP ID / FOCUS MAP	SITE NAME	ADDRESS	DATABASE ACRONYMS	DIST (ft. & mi.) DIRECTION
AC1124 / 5		7 LONG LAKE RD	HMIRS	TP
AC1125 / 5		7 LONG LAKE ROAD	HMIRS	TP
AC1126 / 5		7 LONG LAKE ROAD	HMIRS	TP
AC1127 / 5		7 LONG LAKE RD	HMIRS	TP
AC1128 / 5		7 LONG LAKE ROAD	HMIRS	TP
AC1129 / 5	7 LONG LAKE ROAD	7 LONG LAKE ROAD	HMIRS	TP
AC1130 / 5		7 LONG LAKE ROAD	HMIRS	TP
AC1131 / 5		7 LONG LAKE ROAD	HMIRS	TP
AC1132 / 5	7 LONG LAKE ROAD	7 LONG LAKE ROAD	HMIRS	TP
AC1133 / 5	7 LONG LAKE ROAD	7 LONG LAKE ROAD	HMIRS	TP
AC1134 / 5		7 LONG LAKE RD.	HMIRS	TP
AC1135 / 5		7 LONG LAKE ROAD	HMIRS	TP
AC1136 / 5		7 LONG LAKE ROAD	HMIRS	TP
AC1137 / 5	7 LONG LAKE ROAD	7 LONG LAKE ROAD	HMIRS	TP
AC1138 / 5		7 LONG LAKE ROAD	HMIRS	TP
AC1139 / 5	7 LONG LAKE RD.	7 LONG LAKE RD.	HMIRS	TP
AC1140 / 5		7 LONG LAKE ROAD	HMIRS	TP
AC1141 / 5		7 LONG LAKE RD	HMIRS	TP
AC1142 / 5		7 LONG LAKE RD	HMIRS	TP
AC1143 / 5	7 LONG LAKE ROAD	7 LONG LAKE ROAD	HMIRS	TP
AC1144 / 5	7 LONG LAKE RD.	7 LONG LAKE RD.	HMIRS	TP
AC1145 / 5		7 LONG LAKE RD	HMIRS	TP
AC1146 / 5		7 LONG LAKE ROAD	HMIRS	TP
AC1147 / 5	7 LONG LAKE ROAD	7 LONG LAKE ROAD	HMIRS	TP
AC1148 / 5	7 LONG LAKE ROAD	7 LONG LAKE ROAD	HMIRS	TP
AC1149 / 5	7 LONG LAKE ROAD	7 LONG LAKE ROAD	HMIRS	TP
AC1150 / 5		7 LONG LAKE ROAD	HMIRS	TP
AC1151 / 5		7 LONG LAKE ROAD	HMIRS	TP
AC1152 / 5	7 LONG LAKE ROAD	7 LONG LAKE ROAD	HMIRS	TP
AC1153 / 5	7 LONG LAKE ROAD	7 LONG LAKE ROAD	HMIRS	TP
AC1154 / 5	7 LONG LAKE ROAD	7 LONG LAKE ROAD	HMIRS	TP
AC1155 / 5		7 LONG LAKE ROAD	HMIRS	TP
AC1156 / 5		7 LONG LAKE ROAD	HMIRS	TP
AC1157 / 5		7 LONG LAKE ROAD	HMIRS	TP
AC1158 / 5		7 LONG LAKE ROAD	HMIRS	TP
AC1159 / 5		7 LONG LAKE ROAD	HMIRS	TP
AC1160 / 5		7 LONG LAKE ROAD	HMIRS	TP
AC1161 / 5	7 LONG LAKE ROAD	7 LONG LAKE ROAD	HMIRS	TP
AC1162 / 5		7 LONG LAKE RD	HMIRS	TP

MAPPED SITES SUMMARY - FOCUS MAP 5

Target Property:
 PROJECT 1007
 LAKE ELMO, MN 55042

MAP ID / FOCUS MAP	SITE NAME	ADDRESS	DATABASE ACRONYMS	DIST (ft. & mi.) DIRECTION
AC1163 / 5		7 LONG LAKE ROAD	HMIRS	TP
AC1164 / 5	7 LONG LAKE ROAD	7 LONG LAKE ROAD	HMIRS	TP
AC1165 / 5	7 LONG LAKE ROAD	7 LONG LAKE ROAD	HMIRS	TP
AC1166 / 5	7 LONG LAKE ROAD	7 LONG LAKE ROAD	HMIRS	TP
AC1167 / 5		7 LONG LAKE ROAD	HMIRS	TP
AC1168 / 5	7 LONG LAKE ROAD	7 LONG LAKE ROAD	HMIRS	TP
AC1169 / 5	7 LONG LAKE ROAD	7 LONG LAKE ROAD	HMIRS	TP
AC1170 / 5	7 LONG LAKE ROAD	7 LONG LAKE ROAD	HMIRS	TP
AC1171 / 5	7 LONG LAKE RD.	7 LONG LAKE RD.	HMIRS	TP
AC1172 / 5	7 LONG LAKE RD.	7 LONG LAKE RD.	HMIRS	TP
AC1173 / 5	7 LONG LAKE RD	7 LONG LAKE RD	HMIRS	TP
AC1174 / 5		7 LONG LAKE ROAD	HMIRS	TP
AC1175 / 5	7 LONG LAKE ROAD	7 LONG LAKE ROAD	HMIRS	TP
AC1176 / 5		7 LONG LAKE ROAD	HMIRS	TP
AC1177 / 5	7 LONG LAKE RD.	7 LONG LAKE RD.	HMIRS	TP
AC1178 / 5		7 LONG LAKE RD	HMIRS	TP
AC1179 / 5	7 LONG LAKE RD.	7 LONG LAKE RD.	HMIRS	TP
AC1180 / 5	7 LONG LAKE ROAD	7 LONG LAKE ROAD	HMIRS	TP
AC1181 / 5	7 LONG LAKE ROAD	7 LONG LAKE ROAD	HMIRS	TP
AC1182 / 5	7 LONG LAKE ROAD	7 LONG LAKE ROAD	HMIRS	TP
AC1183 / 5	7 LONG LAKE RD.	7 LONG LAKE RD.	HMIRS	TP
AC1184 / 5		7 LONG LAKE ROAD	HMIRS	TP
AC1185 / 5	7 LONG LAKE ROAD	7 LONG LAKE ROAD	HMIRS	TP
AC1186 / 5	7 LONG LAKE ROAD	7 LONG LAKE ROAD	HMIRS	TP
AC1187 / 5	7 LONG LAKE RD.	7 LONG LAKE RD.	HMIRS	TP
AC1188 / 5	7 LONG LAKE ROAD	7 LONG LAKE ROAD	HMIRS	TP
AC1189 / 5	7 LONG LAKE ROAD	7 LONG LAKE ROAD	HMIRS	TP
AC1190 / 5		7 LONG LAKE ROAD	HMIRS	TP
AC1191 / 5	7 LONG LAKE RD.	7 LONG LAKE RD.	HMIRS	TP
AC1192 / 5	7 LONG LAKE ROAD	7 LONG LAKE ROAD	HMIRS	TP
AC1193 / 5	7 LONG LAKE RD.	7 LONG LAKE RD.	HMIRS	TP
AC1194 / 5		7 LONG LAKE ROAD	HMIRS	TP
AC1195 / 5	7 LONG LAKE ROAD	7 LONG LAKE ROAD	HMIRS	TP
AC1196 / 5		7 LONG LAKE ROAD	ERNS	TP
AC1197 / 5		7 LONG LAKE ROAD	HMIRS	TP
AC1198 / 5		7 LONG LAKE ROAD	HMIRS	TP
AC1199 / 5		7 LONG LAKE ROAD	HMIRS	TP
AC1200 / 5		7 LONG LAKE ROAD	HMIRS	TP
AC1201 / 5		7 LONG LAKE ROAD	HMIRS	TP

MAPPED SITES SUMMARY - FOCUS MAP 5

Target Property:
 PROJECT 1007
 LAKE ELMO, MN 55042

MAP ID / FOCUS MAP	SITE NAME	ADDRESS	DATABASE ACRONYMS	DIST (ft. & mi.) DIRECTION
AC1202 / 5		7 LONG LAKE ROAD	HMIRS	TP
AC1203 / 5	7 LONG LAKE ROAD	7 LONG LAKE ROAD	HMIRS	TP
AC1204 / 5		7 LONG LAKE ROAD	HMIRS	TP
AC1205 / 5	7 LONG LAKE ROAD	7 LONG LAKE ROAD	HMIRS	TP
AC1206 / 5	7 LONG LAKE ROAD	7 LONG LAKE ROAD	HMIRS	TP
AC1207 / 5		7 LONG LAKE RD.	HMIRS	TP
AC1208 / 5		7 LONG LAKE ROAD	HMIRS	TP
AC1209 / 5	7 LONG LAKE ROAD	7 LONG LAKE ROAD	HMIRS	TP
AC1210 / 5		7 LONG LAKE RD	HMIRS	TP
AC1211 / 5		7 LONG LAKE ROAD	HMIRS	TP
AC1212 / 5		7 LONG LAKE ROAD	HMIRS	TP
AC1213 / 5		7 LONG LAKE ROAD	HMIRS	TP
AC1214 / 5	7 LONG LAKE ROAD	7 LONG LAKE ROAD	HMIRS	TP
AC1215 / 5		7 LONG LAKE ROAD	HMIRS	TP
AC1216 / 5		7 LONG LAKE ROAD	HMIRS	TP
AC1217 / 5	7 LONG LAKE RD.	7 LONG LAKE RD.	HMIRS	TP
AC1218 / 5	7 LONG LAKE RD.	7 LONG LAKE RD.	HMIRS	TP
AC1219 / 5		7 LONG LAKE RD	HMIRS	TP
AC1220 / 5		7 LONG LAKE ROAD	HMIRS	TP
AC1221 / 5		7 LONG LAKE ROAD	HMIRS	TP
AC1222 / 5		7 LONG LAKE RD	HMIRS	TP
AC1223 / 5	7 LONG LAKE ROAD	7 LONG LAKE ROAD	HMIRS	TP
AC1224 / 5		7 LONG LAKE RD	HMIRS	TP
AC1225 / 5		7 LONG LAKE ROAD	HMIRS	TP
AC1226 / 5		7 LONG LAKE ROAD	HMIRS	TP
AC1227 / 5		7 LONG LAKE ROAD	HMIRS	TP
AC1228 / 5		7 LONG LAKE ROAD	HMIRS	TP
AC1229 / 5		7 LONG LAKE ROAD	HMIRS	TP
AC1230 / 5	7 LONG LAKE ROAD	7 LONG LAKE ROAD	HMIRS	TP
AC1231 / 5		7 LONG LAKE RD	HMIRS	TP
AC1232 / 5		7 LONG LAKE RD	HMIRS	TP
AC1233 / 5	7 LONG LAKE RD.	7 LONG LAKE RD.	HMIRS	TP
AC1234 / 5		7 LONG LAKE RD	HMIRS	TP
AC1235 / 5	7 LONG LAKE ROAD	7 LONG LAKE ROAD	HMIRS	TP
AC1236 / 5		7 LONG LAKE RD	HMIRS	TP
AC1237 / 5		7 LONG LAKE RD	HMIRS	TP
AC1238 / 5		7 LONG LAKE ROAD	HMIRS	TP
AC1239 / 5		7 LONG LAKE ROAD	HMIRS	TP
AC1240 / 5		7 LONG LAKE RD	HMIRS	TP

MAPPED SITES SUMMARY - FOCUS MAP 5

Target Property:
 PROJECT 1007
 LAKE ELMO, MN 55042

MAP ID / FOCUS MAP	SITE NAME	ADDRESS	DATABASE ACRONYMS	DIST (ft. & mi.) DIRECTION
AC1241 / 5		7 LONG LAKE RD	HMIRS	TP
AC1242 / 5		7 LONG LAKE ROAD	HMIRS	TP
AC1243 / 5	7 LONG LAKE RD.	7 LONG LAKE RD.	HMIRS	TP
AC1244 / 5		7 LONG LAKE RD	HMIRS	TP
AC1245 / 5		7 LONG LAKE RD	HMIRS	TP
AC1246 / 5	7 LONG LAKE ROAD	7 LONG LAKE ROAD	HMIRS	TP
AC1247 / 5		7 LONG LAKE RD	HMIRS	TP
AC1248 / 5	7 LONG LAKE RD	7 LONG LAKE RD	HMIRS	TP
AC1249 / 5		7 LONG LAKE ROAD	HMIRS	TP
AC1250 / 5		7 LONG LAKE ROAD	HMIRS	TP
AC1251 / 5	7 LONG LAKE ROAD	7 LONG LAKE ROAD	HMIRS	TP
AC1252 / 5		7 LONG LAKE ROAD	HMIRS	TP
AC1253 / 5	7 LONG LAKE ROAD	7 LONG LAKE ROAD	HMIRS	TP
AC1254 / 5		7 LONG LAKE ROAD	HMIRS	TP
AC1255 / 5		7 LONG LAKE ROAD	HMIRS	TP
AC1256 / 5		7 LONG LAKE ROAD	HMIRS	TP
AC1257 / 5		7 LONG LAKE ROAD	HMIRS	TP
AC1258 / 5		7 LONG LAKE RD	HMIRS	TP
AC1259 / 5		7 LONG LAKE RD	HMIRS	TP
AC1260 / 5		7 LONG LAKE RD	HMIRS	TP
AC1261 / 5		7 LONG LAKE RD	HMIRS	TP
AC1262 / 5		7 LONG LAKE RD	HMIRS	TP
AC1263 / 5		7 LONG LAKE ROAD	HMIRS	TP
AC1264 / 5		7 LONG LAKE RD	HMIRS	TP
AC1265 / 5		7 LONG LAKE ROAD	HMIRS	TP
AC1266 / 5		7 LONG LAKE ROAD	HMIRS	TP
AC1267 / 5		7 LONG LAKE ROAD	HMIRS	TP
AC1268 / 5	FEDEX GROUND PACKAGE	7 LONG LAKE RD	MN UST, MN SPILLS	TP
AC1269 / 5		7 LONG LAKE RD	HMIRS	TP
AE1275 / 5	SUPERAMERICA	3155 CENTURY AVE	MN SPILLS	TP
AE1276 / 5	SUPERAMERICA 4317	3155 CENTURY AVE N	MN UST	TP
AE1277 / 5	SUPERAMERICA 4317	3155 CENTURY AVE N	MN SPILLS	TP
AF1278 / 5	NORTHERN TIER RETAIL	3122 CENTURY AVE	MN LUST, MN UST, MN SRS, MN SPILLS	TP
AF1279 / 5	AMOCO SS #2093	3122 CENTURY AVE	MN RGA LUST	TP
AF1280 / 5	CROIX OIL COMPANY	3122 CENTURY AVE N	MN SPILLS	TP
AG1281 / 5	FEDERAL EXPRESS GROU	807 60TH ST N	MN LUST, MN SRS	TP
AG1282 / 5	FEDERAL EXPRESS GROU	807 60TH ST N	MN RGA LUST	TP
1290 / 5	HAL NORGAARD DUMP SI	SEE LOCATION DESCRIP	MN SRS, MN LS	TP
AI1291 / 5	GREENS NORTH	SEE LOCATION DESCRIP	MN VIC, MN SRS	TP

MAPPED SITES SUMMARY - FOCUS MAP 5

Target Property:
PROJECT 1007
LAKE ELMO, MN 55042

MAP ID / FOCUS MAP	SITE NAME	ADDRESS	DATABASE ACRONYMS	DIST (ft. & mi.) DIRECTION
AI1292 / 5	GREENS NORTH	SEE LOCATION DESCRIP	MN LS	TP
AK1298 / 5	CITY OF MAPLEWOOD	CENTURY AVE AND JOY	MN SPILLS	TP
AK1299 / 5	CAR IN SILVER LAKE	HWY 120 AND JOY ROAD	MN SPILLS	TP
AL1300 / 5	KELLIES CORNER	5699 GENEVA AVE N	MN UST	TP
AL1302 / 5	ARVOLD CHIROPRACTIC	5685 GENEVA AVE N	RCRA-VSQG	TP
1303 / 5	UNNAMED DUMP - OAKDA	SEE LOCATION DESCRIP	MN SRS, MN LS	TP
AN1317 / 5	LDS INC	5275 GENEVA AVE N	RCRA-VSQG, MN UST, MN AST	TP
AN1318 / 5	PARNELL ENTERPRISES	5275 GENEVA AVE N ST	RCRA-VSQG	TP
1321 / 5	HABERMAN MACHINE INC	6290 HIGHWAY 36 BLVD	MN SRS	TP
1322 / 5	SAINT CROIX HUDSON I	5262 GLENBROOK AVE N	MN LUST, MN LAST, MN UST, MN AST, MN SRS	TP
AP1324 / 5	SAINT CROIX HUDSON I	5262 GLENBROOK AVE N	MN RGA LUST	TP
AP1325 / 5	FORMER OAKDALE KWIK	6014 HIGHWAY 36 BLVD	MN LUST, MN SRS	TP
AP1326 / 5	FORMER OAKDALE KWIK	6014 HIGHWAY 36 BLVD	MN UST	TP
AP1327 / 5	OAKDALE CARIBOU COFF	6014 HIGHWAY 36 BLVD	MN LUST, MN SRS, MN SPILLS	TP
AP1328 / 5	MERRY MAIDS	6028 HIGHWAY 36 BLVD	RCRA-VSQG	TP
AP1329 / 5	ARVOLD CHIROPRACTIC	6028 HIGHWAY 36 BLVD	MN SPILLS	TP
1330 / 5	MULCAHY INC - OAKDAL	5232 GLENBROOK AVE N	MN SPILLS	TP
1331 / 5	RECOGNITIONWORX INC	5215 GERSCHWIN AVE N	RCRA-VSQG	TP
1333 / 5	EASTGATE APARTMENTS	6048 51ST ST N	MN LUST, MN UST, MN SRS	TP
1334 / 5	BARRETT CHIROPRACTIC	6070 50TH ST N	RCRA-VSQG	TP
AR1337 / 5	LAURIE OIL CO	2733 17TH AVE E	MN LUST, MN UST, MN SRS	TP
AR1338 / 5	LAURIE GAS	2733 E 17TH AVE	MN RGA LUST	TP
AR1339 / 5	LAURIE GAS	2733 E 17TH AVE	MN RGA LUST	TP
AR1340 / 5	RIGHT OF WAY FOR LAU	2733 E 17TH AVE	MN RGA LUST	TP
AR1341 / 5	LAURIE GAS	2733 17TH AVE E	MN RGA LUST	TP
AR1342 / 5	RIGHT OF WAY FOR LAU	2733 17TH AVE E	MN RGA LUST	TP
1344 / 5		HIGHWAY 36	MN SPILLS	TP
1345 / 5	FOOD-N-FUEL	2652 COUNTY ROAD C	MN SPILLS	TP
AS1348 / 5	AMOCO SS #9574	2634 CENTURY AVE	MN UST	TP
AS1349 / 5	NORTH ST PAUL AUTOMO	2617 N DIVISION ST	RCRA-VSQG	TP
AS1350 / 5	NORTH ST PAUL AUTOMO	2617 DIVISION ST N	MN UST	TP
AT1351 / 5	SPRINT	HWY 36 & 120	MN SPILLS	TP
AT1352 / 5	TOTAL MART	HWY 36 & 120	MN SPILLS	TP
AU1354 / 5	UNKNOWN	NUMBER 36 AND 120	MN SPILLS	TP
AU1355 / 5	WAYNE TRANSPORT	HWY 36 & CO RD 120	MN SPILLS	TP
AU1356 / 5	NORTHWEST BITUMINOUS	HWY 36 & 120	MN SPILLS	TP
AV1359 / 5	CHURCH OF ST. PETER	2590 MARGARET ST N	MN LUST, MN SRS	TP
AV1360 / 5	CHURCH OF ST. PETER	2590 MARGARET ST N	MN UST	TP
AV1361 / 5	ST PETERS CATHOLIC C	2590 MARGARET ST N	MN RGA LUST	TP

MAPPED SITES SUMMARY - FOCUS MAP 5

Target Property:
 PROJECT 1007
 LAKE ELMO, MN 55042

MAP ID / FOCUS MAP	SITE NAME	ADDRESS	DATABASE ACRONYMS	DIST (ft. & mi.) DIRECTION		
1363 / 5	MULCAHY CO.	HWY 120 & GEORGIA BL	MN SPILLS	TP		
1902 / 5	RICHARDSON ELEMENTAR	2615 1ST ST	MN LUST, MN UST, MN SRS	1173	0.222	WSW
FB1934 / 5	ISD 624 GOLFFVIEW ELE	2449 ORCHARD LN	MN LUST, MN UST, MN SRS	1839	0.348	WNW
FB1935 / 5	GOLFFVIEW ELEMENTARY	2449 ORCHARD LN	MN RGA LUST	1839	0.348	WNW
FL1969 / 5	MORRISON TRUCKING	2225 W CO RD D	MN RGA LUST	2424	0.459	West
FL1970 / 5	CITY OF NEW BRIGHTON	2225 W COUNTY ROAD D	MN RGA LUST	2424	0.459	West
FL1971 / 5	INTERSTATE DEVL P	2225 W COUNTY ROAD D	MN LUST, MN UST, MN SRS, MN SPILLS	2424	0.459	West
FL1972 / 5	CITY OF NEW BRIGHTON	2225 CO RD D	MN RGA LUST	2424	0.459	West
FL1973 / 5	MORRISON TRUCKING	2225 W COUNTY ROAD D	MN RGA LUST	2424	0.459	West

Focus Map - 6 - 05783041.5r

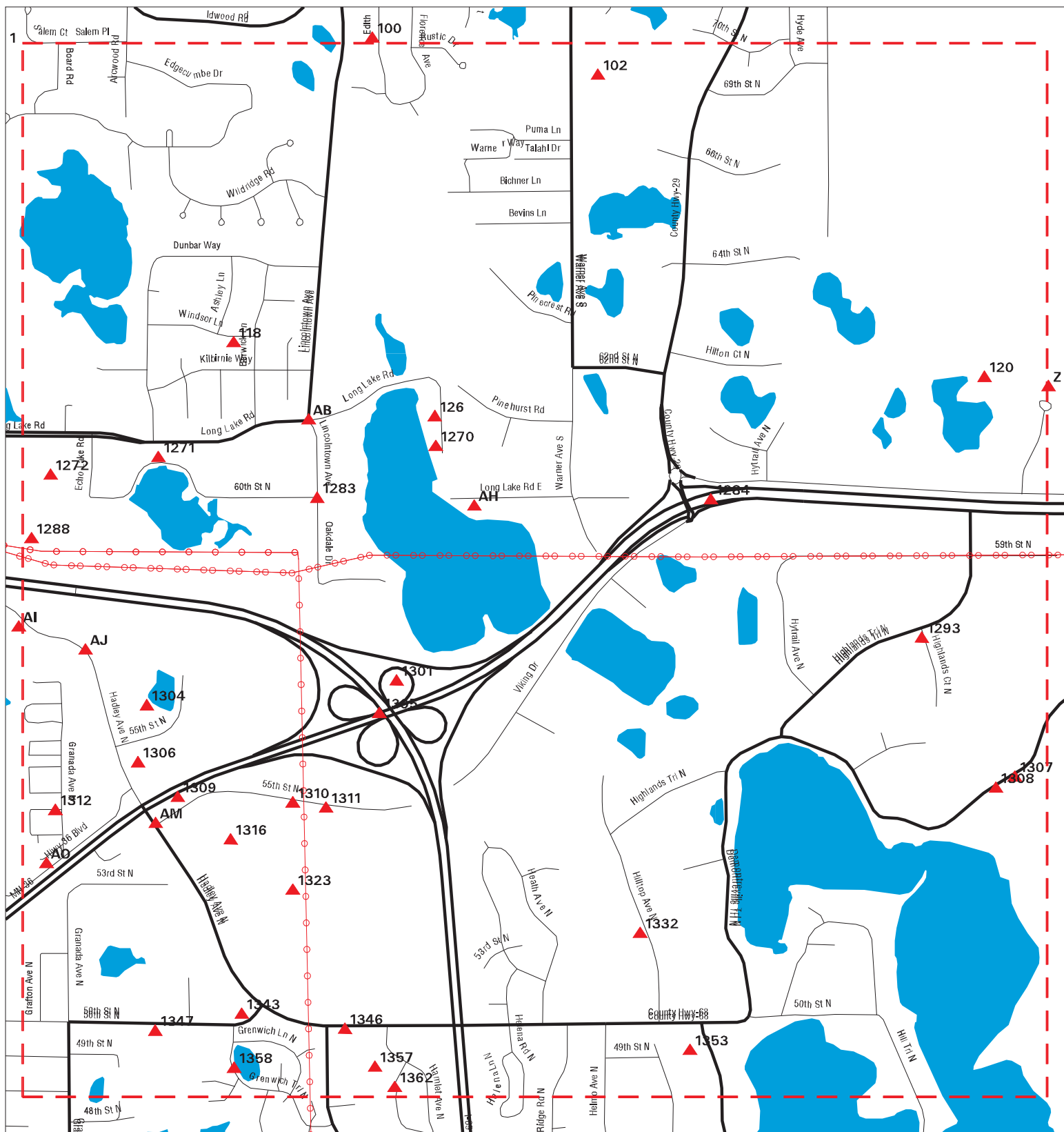

- ▲ Sites
- ▲ Focus Map - Sites
- Dept. Defense Sites
- ▲ Target Property
- ▲ Power Line
- Indian Reservations BIA
- ▲ Search Buffer
- ▲ Pipe Line
- ▲ Focus Map - No Sites
- National Priority List Sites



SITE NAME: Project 1007
 ADDRESS: Project 1007
 CITY/STATE: Lake Elmo MN
 ZIP: 55042

CLIENT: AECOM
 CONTACT: Amanda Lanning
 INQUIRY #: 05783041.5r
 DATE: 09/27/19

MAPPED SITES SUMMARY - FOCUS MAP 6

Target Property:
PROJECT 1007
LAKE ELMO, MN 55042

MAP ID / FOCUS MAP	SITE NAME	ADDRESS	DATABASE ACRONYMS	DIST (ft. & mi.) DIRECTION
102 / 6	O H ANDERSON ELEMENT	666 S WARNER ST	MN UST	TP
118 / 6	XCEL ENERGY -	280 WINDSOR LANE	MN SPILLS	TP
120 / 6	XCEL ENERGY - TRANSF	8324 60TH STREET N	MN SPILLS	TP
126 / 6		65 LONG LAKE DR	MN SPILLS	TP
AB129 / 6	MAHTOMEDI PUBLIC WOR	30 LONG LAKE ROAD	MN SPILLS	TP
AB130 / 6	MET COUNCIL METROPOL	29 LONG LAKE ROAD	MN SPILLS	TP
1270 / 6	77 LONG LAKE ROAD	77 LONG LAKE ROAD	HMIRS	TP
1271 / 6		325 60TH ST N	MN SPILLS	TP
1272 / 6	FARMSTED	60TH AVE N & ECHO LN	MN LUST, MN SRS	TP
1283 / 6	XCEL ENERGY	OAKDALE DRIVE SOUTH	MN SPILLS	TP
1284 / 6	BAREFOOT GRASS	HIGHWAY 36 & HILTON	MN SPILLS	TP
AH1286 / 6	FRANK BASTYER RESIDE	3498 LONG LAKE RD	MN LUST, MN SRS, MN SPILLS	TP
AH1287 / 6	FRANK BASTYER RESIDE	3498 LONG LAKE RD	MN RGA LUST	TP
1288 / 6	7 LONG ROAD	7 LONG ROAD	HMIRS	TP
1293 / 6		5790 HIGHLAND TRAIL	MN SPILLS	TP
AJ1294 / 6	MILLS FLEET FARM - O	5635 HADLEY AVE N	RCRA-VSQQ, MN LAST, MN LUST, MN AST, MN ...	TP
AJ1295 / 6	FLEET FARM	5635 HADLEY AVENUE N	MN SPILLS	TP
AJ1296 / 6	MILLS FLEET FARM - O	5635 HADLEY AVE N	MN UST	TP
AJ1297 / 6		5635 HADLEY AVE NO	HMIRS	TP
1301 / 6	LONG LAKE	HWY 36 AND I 694	MN SPILLS	TP
1304 / 6	MILLS PROPERTIES INC	HADLEY AVE N 5600 BL	MN SPILLS	TP
1305 / 6	UNKNOWN	694, S OF HIGHWAY 36	MN SPILLS	TP
1306 / 6	MILLS FLEET FARM - O	5501 HADLEY AVENUE	MN SPILLS	TP
1307 / 6	CARMALINE MONASTERY	8251 DEMONTREVILLETR	MN UST	TP
1308 / 6	JESUIT RETREAT HOUSE	8243 DEMONTREVILLETR	MN UST	TP
1309 / 6	NORTHERN STATES POWE	6632 HWY 36	MN SPILLS	TP
1310 / 6	METROPOLITAN MOSQUIT	6989 55TH ST N STE B	RCRA-VSQQ	TP
1311 / 6	AYRSHIRE ELECTRONICS	7015 55TH ST N	RCRA-VSQQ	TP
1312 / 6	CHATEAU PROPERTIES	6488 UPPER 54TH ST	MN SPILLS	TP
AM1313 / 6	WAYNE TRANSPORT	HWY 36 FLEET FARM	MN SPILLS	TP
AM1314 / 6	WAYNE TRANSPORT AT F	5501 HADLEY AVE N	MN SPILLS	TP
1316 / 6	BROWN TANK LLC	6995 55TH ST N	MN SPILLS	TP
AO1319 / 6	TWENTY NINE PINES MO	6450 HIGHWAY 36 BLVD	MN UST	TP
AO1320 / 6	TWENTY NINE PINES MO	6450 HIGHWAY 36 BLVD	MN LUST, MN SRS	TP
1323 / 6	J&J CONTRACTING LLC	6989 N 55TH ST STE C	RCRA-VSQQ	TP
1332 / 6	XCEL ENERGY	5150 HILLTOP AVE N	MN SPILLS	TP
1343 / 6	RAINTREE APTS	50TH ST AND GRENVICH	MN SPILLS	TP
1346 / 6	FORMER WISPERING OAK	7103 50TH ST N	MN LUST, MN SRS, MN SPILLS	TP
1347 / 6	CASTLE ELEMENTARY SC	6675 50TH ST N	MN UST	TP

MAPPED SITES SUMMARY - FOCUS MAP 6

Target Property:
PROJECT 1007
LAKE ELMO, MN 55042

MAP ID / FOCUS MAP	SITE NAME	ADDRESS	DATABASE ACRONYMS	DIST (ft. & mi.) DIRECTION
1353 / 6	XCEL ENERGY	4968 OLSON LAKE TRIA	MN SPILLS	TP
1357 / 6	RED OAK PRESERVE	4980 HAMLET AVE N	MN LUST, MN SRS	TP
1358 / 6	RAINTREE HOMEOWNERS	4969 GRENWICH TRL N	RCRA-VSQG	TP
1362 / 6	WHISPERING OAKS TRAI	33 SPANISH OAK ST	MN UST	TP

Focus Map - 7 - 05783041.5r

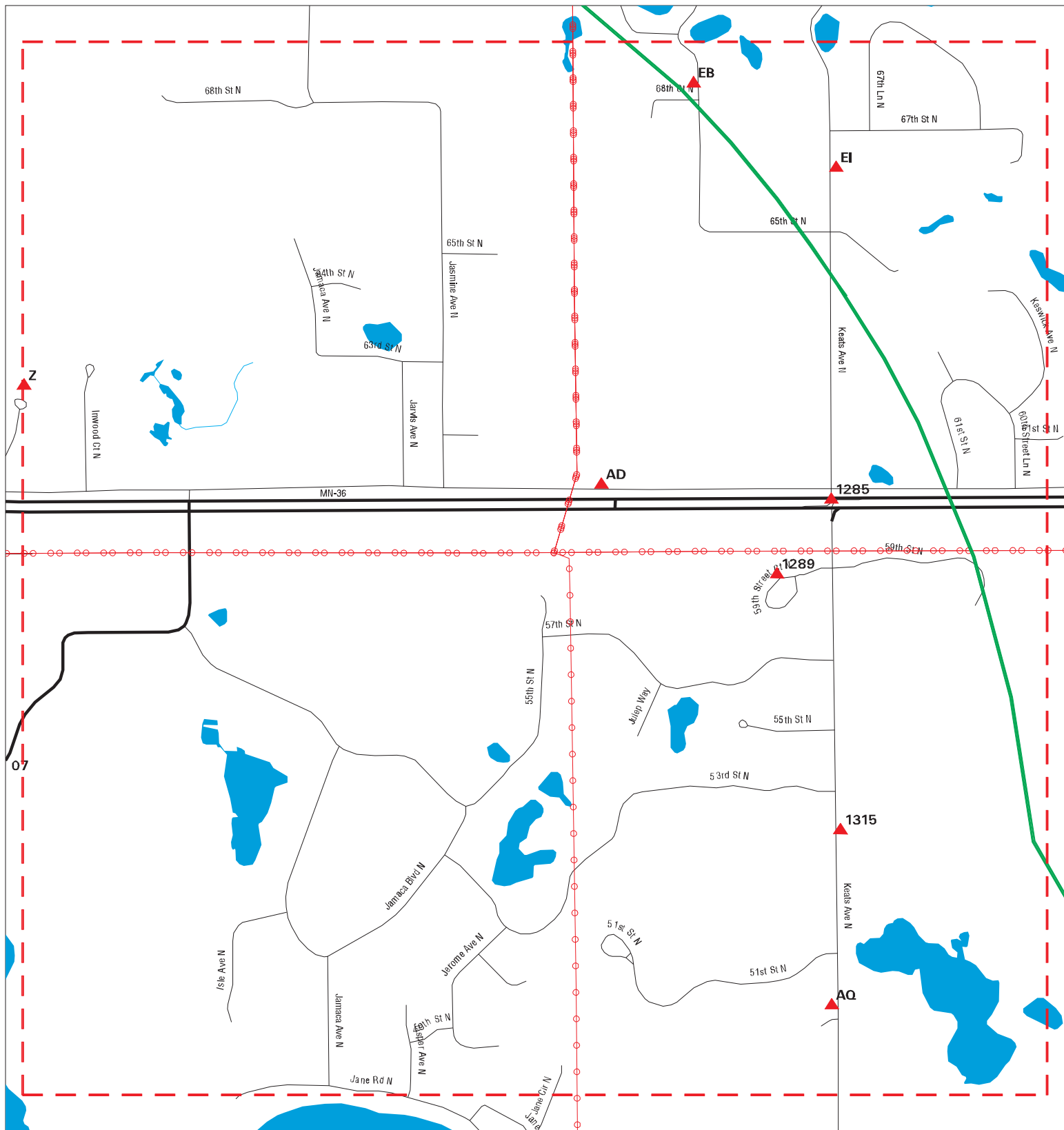

- | | | |
|----------------------|------------------------------|-------------------------|
| Sites | Focus Map - Sites | Dept. Defense Sites |
| Target Property | Power Line | Indian Reservations BIA |
| Search Buffer | Pipe Line | |
| Focus Map - No Sites | National Priority List Sites | |

SITE NAME: Project 1007
 ADDRESS: Project 1007
 CITY/STATE: Lake Elmo MN
 ZIP: 55042

CLIENT: AECOM
 CONTACT: Amanda Lanning
 INQUIRY #: 05783041.5r
 DATE: 09/27/19

MAPPED SITES SUMMARY - FOCUS MAP 7

Target Property:
 PROJECT 1007
 LAKE ELMO, MN 55042

MAP ID / FOCUS MAP	SITE NAME	ADDRESS	DATABASE ACRONYMS	DIST (ft. & mi.) DIRECTION
Z122 / 7	POLFUS IMPLEMENT PAR	8400 60TH ST N	RCRA-VSQG	TP
Z123 / 7	PARK NURSERY (THE)	8400 60TH ST N	MN UST	TP
Z124 / 7	PARK NURSERY (THE)	8400 60TH ST N	MN AST	TP
AD1273 / 7	STILLWATER VETERINAR	9550 60TH ST N	RCRA-VSQG	TP
AD1274 / 7	STILLWATER VETERINAR	9550 60TH ST N	MN UST	TP
1285 / 7	XCEL ENERGY TRANSFOR	HWY 36 AND KEATS	MN SPILLS	TP
1289 / 7	PRAIRIE HAMLET HOMEO	9902 59TH ST CT. N	MN SPILLS	TP
1315 / 7		5293 KEATS AVE N	MN SPILLS	TP
AQ1335 / 7	KANE RESIDENCE	5010 KEATS AVE	MN LUST, MN SRS, MN SPILLS	TP
AQ1336 / 7	KANE RESIDENCE	5010 KEATS AVE	MN RGA LUST	TP
EB1803 / 7	WIDMAN RESIDENCE	6780 JOCELYN ROAD	MN RGA LUST	149 0.028 NE
EB1804 / 7	WIDMAN RESIDENCE	6780 JOCELYN ROAD	MN LUST, MN SRS	149 0.028 NE
EI1859 / 7	INDIAN HILLS GOLF CL	6667 KEATS AVE N	MN RGA LUST	690 0.131 NE
EI1860 / 7	INDIAN HILLS GOLF CO	6667 KEATS AVE N	RCRA-VSQG, MN LUST, MN LAST, MN UST, MN ...	690 0.131 NE

Focus Map - 8 - 05783041.5r

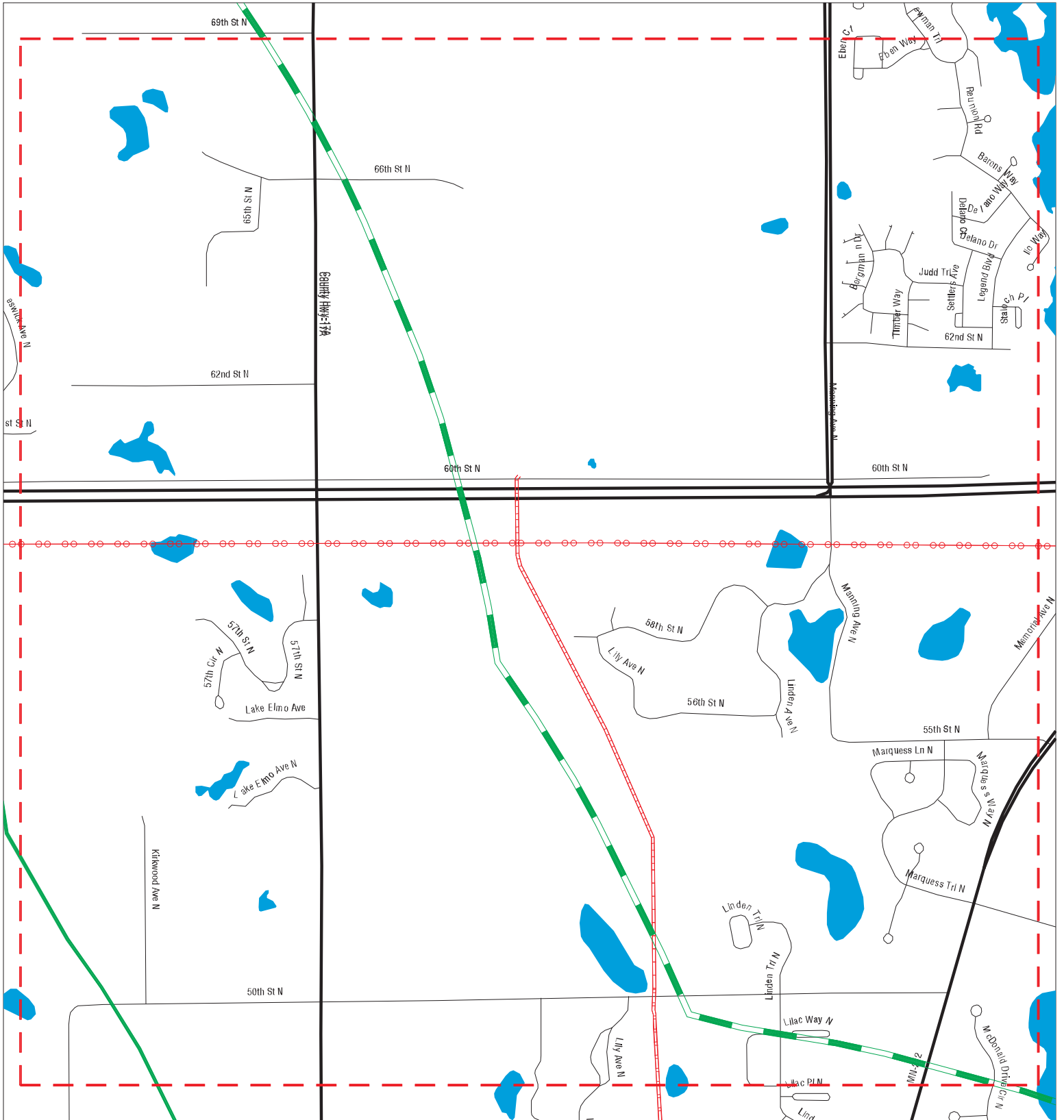

- ▲ Sites
- ▬ Target Property
- ▬ Search Buffer
- ▬ Focus Map - No Sites
- ▬ Focus Map - Sites
- ▬ Power Line
- ▬ Pipe Line
- Dept. Defense Sites
- Indian Reservations BIA
- National Priority List Sites



SITE NAME: Project 1007
ADDRESS: Project 1007
CITY/STATE: Lake Elmo MN
ZIP: 55042

CLIENT: AECOM
CONTACT: Amanda Lanning
INQUIRY #: 05783041.5r
DATE: 09/27/19

MAPPED SITES SUMMARY - FOCUS MAP 8

Target Property:
PROJECT 1007
LAKE ELMO, MN 55042

MAP ID / FOCUS MAP	SITE NAME	ADDRESS	DATABASE ACRONYMS	DIST (ft. & mi.) DIRECTION
-----------------------	-----------	---------	-------------------	-------------------------------

NO MAPPED SITES FOUND

Focus Map - 9 - 05783041.5r

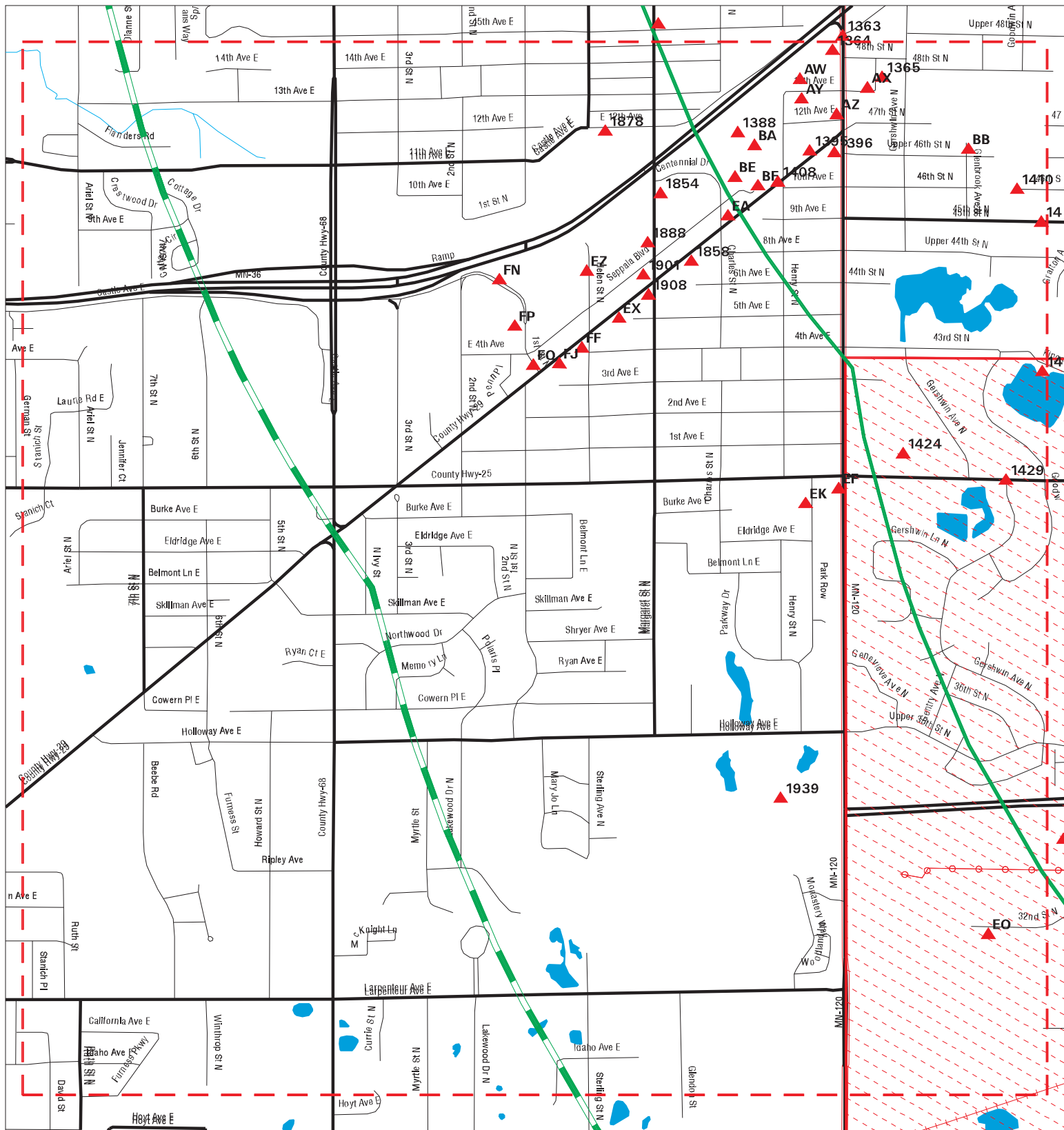

- | | | | | | |
|--|----------------------|--|------------------------------|--|-------------------------|
| | Sites | | Focus Map - Sites | | Dept. Defense Sites |
| | Target Property | | Power Line | | Indian Reservations BIA |
| | Search Buffer | | Pipe Line | | |
| | Focus Map - No Sites | | National Priority List Sites | | |

SITE NAME: Project 1007
ADDRESS: Project 1007
CITY/STATE: Lake Elmo MN
ZIP: 55042

CLIENT: AECOM
CONTACT: Amanda Lanning
INQUIRY #: 05783041.5r
DATE: 09/27/19

MAPPED SITES SUMMARY - FOCUS MAP 9

Target Property:
PROJECT 1007
LAKE ELMO, MN 55042

MAP ID / FOCUS MAP	SITE NAME	ADDRESS	DATABASE ACRONYMS	DIST (ft. & mi.) DIRECTION
Reg / Multiple	OAKDALE DUMP	N HADLEY AVE & N GRA	NPL, SEMS	TP
1364 / 9	ACA MANAGEMENT 396	2545 DIVISION ST N	MN LUST, MN UST, MN SRS	TP
1365 / 9	2 GUYS FIX IT	4777 GENTRY AVE N	RCRA-VSQQ	TP
AW1366 / 9	UNITED RENTALS - MAP	2700 E HIGHWAY 36	RCRA-VSQQ	TP
AW1367 / 9	USED CAR CO THE	2700 HWY 36 SITE C	RCRA-VSQQ	TP
AX1368 / 9	ISD 622 - MAINTENANC	6056 UPPER 47TH	RCRA-VSQQ	TP
AX1369 / 9	ISD 622 - MAINTENANC	6056 UPPER 47TH	MN LUST, MN SRS	TP
AW1370 / 9	NORTH SAINT PAUL/MAP	2710 E 13TH	MN AST	TP
AY1371 / 9	INDEPENDENT SCHOOL D	2710 E 13TH AVE	MN RGA LUST	TP
AY1372 / 9	ISD #622 BUS GARAGE	2710 E 13TH AVE	MN RGA LUST	TP
AY1373 / 9	NORTH ST. PAUL/MAPLE	2710 13TH AVE	MN SPILLS	TP
AY1374 / 9	DISTRICT 622	2710 13TH AVE E	RCRA-VSQQ	TP
AY1375 / 9	INDEPENDENT SCHOOL D	2710 13TH AVE E	MN RGA LUST	TP
AY1376 / 9	INDEPENDENT SCHOOL D	2710 E 13TH AVE	MN RGA LUST	TP
AY1377 / 9	ISD 622 - NORTH ST.	2710 13TH AVE	MN SPILLS	TP
AY1378 / 9	FORMER ISD 622 BUS G	2710 13TH AVE E	MN RGA LUST	TP
AY1379 / 9	ISD #622 BUS GARAGE	2710 13TH AVE E	MN RGA LUST	TP
AY1380 / 9	ISD #622 BUS GARAGE	2710 E 13TH AVE	MN RGA LUST	TP
AY1381 / 9	INDEPENDENT SCHOOL D	2710 13TH AVE E	MN RGA LUST	TP
AY1382 / 9	SUITE LIVING	2710 13TH AVE E	MN VIC	TP
AY1383 / 9	SUITE LIVING OF NORT	2710 13TH AVE E	MN LUST, MN UST, MN SRS	TP
AY1384 / 9	INDEPENDENT SCHOOL D	2710 E 13TH AVE	MN RGA LUST	TP
AZ1385 / 9	CENTURY AVE COLLISIO	2501 N DIVISION ST	RCRA-VSQQ, MN LUST, MN UST, MN SRS	TP
AZ1386 / 9	CENTURY AVE COLLISIO	2501 N DIVISION ST	MN RGA LUST	TP
AZ1387 / 9	CENTURY AVE COLLISIO	2501 N DIVISION ST	MN RGA LUST	TP
1388 / 9	ANDERSON CABINETS	2500 CHARLES ST N	RCRA-VSQQ	TP
BA1390 / 9	BERWALD ROOFING COMP	SEE LOCATION DESCRIP	MN LS	TP
BA1391 / 9	BERWALD ROOFING COMP	SEE LOCATION DESCRIP	MN SRS	TP
BB1393 / 9	KOPESKA PROPERTY	4715 GLENBROOK AVE N	MN LUST, MN SRS	TP
BB1394 / 9	KOPESKA PROPERTY	4715 GLENBROOK AVE N	MN UST	TP
1395 / 9	ANCHOR BANK RJM CONS	2700 E 7TH AVE	MN SPILLS	TP
1396 / 9	SHORTSTOP 76-LAKE EL	2473 DIVISION ST N	MN UST	TP
BE1404 / 9	BERWALD ROOFING INC	2440 N CHARLES ST	MN RGA LUST	TP
BE1405 / 9	BERWALD ROOFING	2440 NO. CHARLES ST	MN UNPERM LF, MN SWF/LF, MN LUST, MN UST...TP	
BE1406 / 9	BURWALD ROOFING INC	2440 N CHARLES ST	MN RGA LUST	TP
BE1407 / 9	BURWALD ROOFING INC	2440 N CHARLES ST	MN RGA LUST	TP
1408 / 9	HILLCREST BRAKE & AL	2637 7TH AVE E	RCRA-VSQQ	TP
BF1409 / 9	CARPENTERS SMALL ENG	2621 E 7TH ST	RCRA-VSQQ	TP
1410 / 9	UNKNOWN	6300 46TH ST	MN SPILLS	TP

MAPPED SITES SUMMARY - FOCUS MAP 9

Target Property:
PROJECT 1007
LAKE ELMO, MN 55042

MAP ID / FOCUS MAP	SITE NAME	ADDRESS	DATABASE ACRONYMS	DIST (ft. & mi.) DIRECTION		
BF1411 / 9	CARPENTERS SMALL ENG	2621 7TH AVE E	MN AST	TP		
1415 / 9	JOSEPH TILLMAN	6400 45TH ST	MN SPILLS	TP		
1422 / 9	GRZYWINSKI RESIDENCE	6391 KINGS DR	MN LUST, MN SRS	TP		
1424 / 9	XCEL ENERGY TRANSFOR	6040 40TH STREET	MN SPILLS	TP		
1429 / 9	OAKDALE	40TH & GERSHWIN	MN SPILLS	TP		
EA1801 / 9	FORMER GAS STATION	2597 7TH AVE E	MN LUST, MN SRS	113	0.021	WSW
EA1802 / 9	FORMER GAS STATION	2597 7TH AVE E	MN RGA LUST	113	0.021	WSW
EF1823 / 9	HOLIDAY STATIONSTORE	2159 DIVISION ST N	MN UST	384	0.073	WSW
EF1824 / 9	SUPERAMERICA #4426	2159 N DIVISION ST	MN RGA LUST	384	0.073	WSW
EF1825 / 9	SUPERAMERICA 4426	2159 DIVISION ST	MN RGA LUST	384	0.073	WSW
EF1826 / 9	SUPERAMERICA 4426	2159 DIVISION ST	MN RGA LUST	384	0.073	WSW
EF1827 / 9	SUPERAMERICA #4426	2159 DIVISION ST	MN RGA LUST	384	0.073	WSW
EF1828 / 9	SUPERAMERICA 4426	2159 N DIVISION ST	MN RGA LUST	384	0.073	WSW
EF1829 / 9	SUPERAMERICA 4426	2159 DIVISION ST	MN RGA LUST	384	0.073	WSW
EF1830 / 9	SUPERAMERICA #4426	2159 DIVISION ST N	MN LUST, MN SRS, MN SPILLS	384	0.073	WSW
EF1831 / 9	SUPERAMERICA #4426	2159 DIVISION ST N	MN RGA LUST	384	0.073	WSW
EF1832 / 9	SUPERAMERICA #4426	2159 DIVISION ST	MN RGA LUST	384	0.073	WSW
1854 / 9	HOLIDAY STATIONSTORE	2438 MARGARET ST	MN UST, MN SPILLS	604	0.114	WSW
1858 / 9	COMMERCIAL PROPERTY	2572 7TH AVE E	MN LUST, MN SRS	678	0.128	WSW
EK1864 / 9	CENTURYLINK COMMUNIC	2137 PARK ROW	MN LUST, MN LAST, MN SRS	751	0.142	WSW
EK1865 / 9	CENTURYLINK COMMUNIC	2137 PARK ROW	MN UST, MN AST	751	0.142	WSW
EK1866 / 9	US WEST	2137 PARK ROW	MN RGA LUST	751	0.142	WSW
EK1867 / 9	US WEST	2137 PARK ROW	MN RGA LUST	751	0.142	WSW
EO1874 / 9	US SATELLITE BROADCA	6287 32ND ST N	MN VIC, MN SRS, MN LS	816	0.155	SW
EO1875 / 9	US SATELLITE BROADCA	6287 32ND ST N	MN AST	816	0.155	SW
1878 / 9	NORTH HIGH SCHOOL	2520 12TH AVE E	MN UST	841	0.159	WSW
1888 / 9	2385 MARGARET STREET	2385 MARGARET STREET	US BROWNFIELDS	959	0.182	WSW
1901 / 9	RODDY'S BAR & GRILL	2541 7TH AVE E	MN UST	1172	0.222	WSW
1908 / 9	FORMER STATION MARGA	2536 7TH AVE E	MN LUST, MN SRS	1235	0.234	WSW
EX1917 / 9	PETERSON PROPERTY	2516 E 7TH AVE	MN RGA LUST	1618	0.306	WSW
EX1918 / 9	PETERSON PROPERTY	2516 SEVENTH AVE E	MN RGA LUST	1618	0.306	WSW
EX1919 / 9	PETERSON PROPERTY	2516 7TH AVE E	MN RGA LUST	1618	0.306	WSW
EX1920 / 9	NORTH SAINT PAUL CHI	2516 7TH AVE E	MN LUST, MN VIC, MN SRS	1618	0.306	WSW
EZ1926 / 9	FORMER BARTHOLOMY BO	2369 N HELEN ST	MN RGA LUST	1647	0.312	WSW
EZ1927 / 9	FORMER BARTHOLOMY BO	2369 HELEN ST N	MN RGA LUST	1647	0.312	WSW
EZ1928 / 9	CASTLEWOOD PARK	2369 N HELEN ST	MN LUST, MN VIC, MN SRS, MN LS	1647	0.312	WSW
1939 / 9	EAST-METRO FIRE TRAI	SEE LOCATION DESCRIP	MN VIC, MN SRS	1988	0.377	WSW
FF1953 / 9	FORMER RITE PRICE ST	2498 7TH AVE E	MN RGA LUST	2105	0.399	WSW
FF1954 / 9	FORMER RITE PRICE ST	2498 7TH AVE E	MN LUST, MN UST, MN SRS	2105	0.399	WSW

MAPPED SITES SUMMARY - FOCUS MAP 9

Target Property:
 PROJECT 1007
 LAKE ELMO, MN 55042

MAP ID / FOCUS MAP	SITE NAME	ADDRESS	DATABASE ACRONYMS	DIST (ft. & mi.) DIRECTION
FJ1962 / 9	FORMER GROCERY STORE	2486 E 7TH AVE	MN RGA LUST	2386 0.452 WSW
FJ1963 / 9	FORMER GROCERY STORE	2486 E 7TH AVE	MN LUST, MN SRS	2386 0.452 WSW
FN1976 / 9	SUPERAMERICA #4361	2455 CENTENNIAL DR	MN RGA LUST	2482 0.470 WSW
FN1977 / 9	MNDOT CENTRAL OFFICE	2455 CENTENNIAL DR	MN LUST, MN SRS	2482 0.470 WSW
FN1978 / 9	SUPERAMERICA #4361	2455 CENTENNIAL DR	MN RGA LUST	2482 0.470 WSW
FJ1983 / 9	CITY OF NORTH ST. PA	2480 7TH AVE	MN LUST, MN UST, MN VIC, MN SRS	2523 0.478 WSW
FJ1984 / 9	CITY OF NORTH ST. PA	2480 7TH AVE	MN RGA LUST	2523 0.478 WSW
FP1987 / 9	NORTH ST PAUL CITY G	2303 NORTH SAINT PAU	MN LUST, MN UST, MN SRS	2570 0.487 WSW
FP1988 / 9	CITY OF NORTH ST. PA	2303 1ST ST N	MN RGA LUST	2576 0.488 WSW
FQ1989 / 9	HILLCREST BRAKE & AL	2475 E 7TH AVE	MN LUST, MN SRS	2621 0.496 WSW
FQ1990 / 9	HILLCREST BRAKE AND	2475 7TH AVENUE	MN RGA LUST	2621 0.496 WSW
FQ1991 / 9	HILLCREST BRAKE AND	2475 7TH AVENUE	MN RGA LUST	2621 0.496 WSW
FQ1992 / 9	HILLCREST BRAKE AND	2475 7TH AVE	MN RGA LUST	2621 0.496 WSW
FQ1993 / 9	HILLCREST BRAKE AND	2475 E 7TH AVE	MN RGA LUST	2621 0.496 WSW

Focus Map - 10 - 05783041.5r

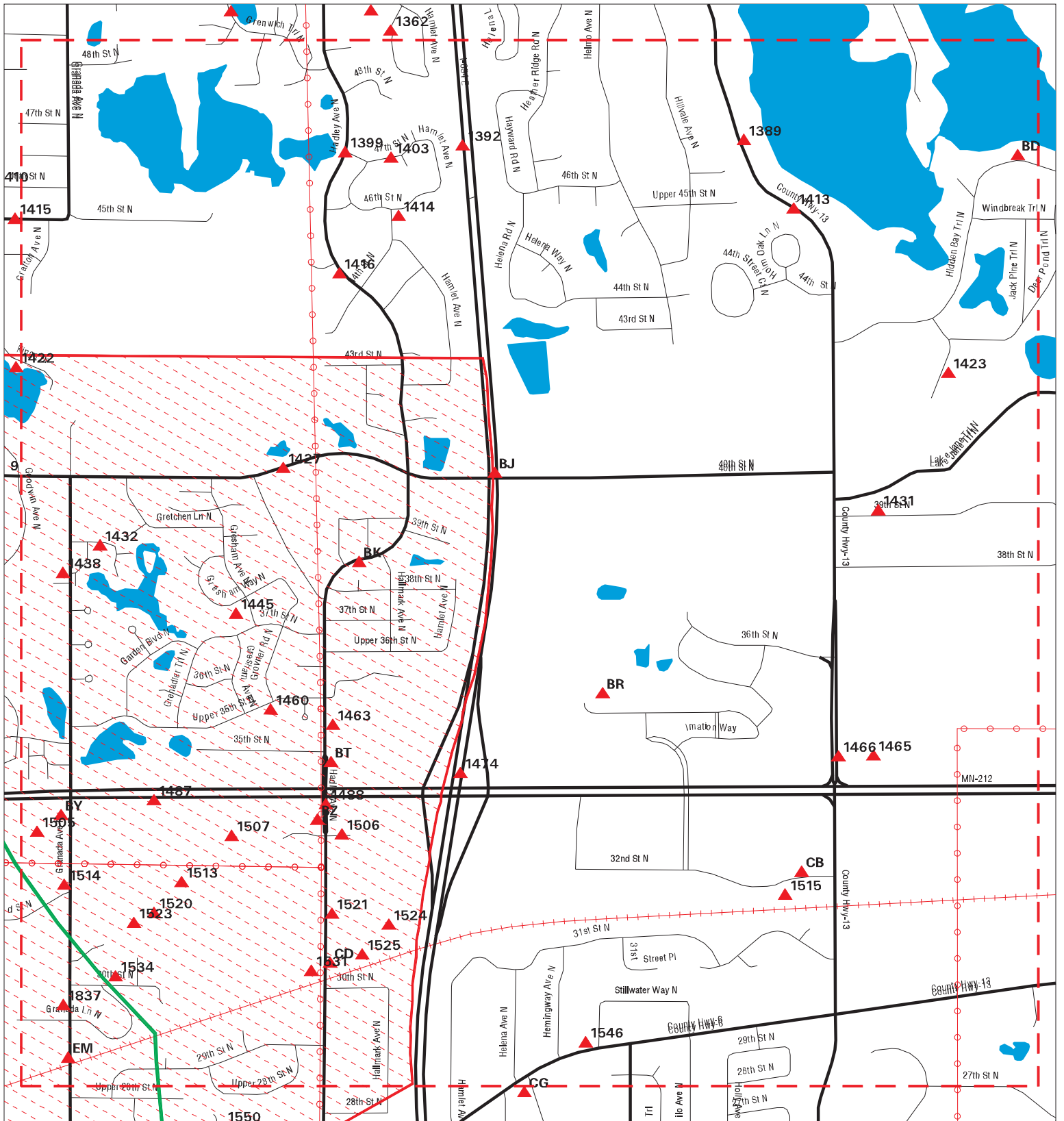

- ▲ Sites
- // Focus Map - Sites
- Dept. Defense Sites
- ↗ Target Property
- Power Line
- Indian Reservations BIA
- ↘ Search Buffer
- Pipe Line
- // Focus Map - No Sites
- National Priority List Sites

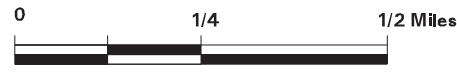

SITE NAME: Project 1007
 ADDRESS: Project 1007
 CITY/STATE: Lake Elmo MN
 ZIP: 55042

CLIENT: AECOM
 CONTACT: Amanda Lanning
 INQUIRY #: 05783041.5r
 DATE: 09/27/19

MAPPED SITES SUMMARY - FOCUS MAP 10

Target Property:
PROJECT 1007
LAKE ELMO, MN 55042

MAP ID / FOCUS MAP	SITE NAME	ADDRESS	DATABASE ACRONYMS	DIST (ft. & mi.) DIRECTION
Reg / Multiple	OAKDALE DUMP	N HADLEY AVE & N GRA	NPL, SEMS	TP
1389 / 10		4655 OLSON LAKE TRAI	ERNS	TP
1392 / 10	WHISPERING OAKS MOBI	SEE LOCATION DESCRIP	MN SRS, MN LS	TP
1399 / 10		47TH ST AND HADLEY	MN SPILLS	TP
BD1400 / 10	GOODLAD RESIDENCE	8344 HIDDEN BAY TRL	MN LUST, MN SRS	TP
BD1401 / 10	GOODLAD RESIDENCE	8344 HIDDEN BAY TRAI	MN RGA LUST	TP
BD1402 / 10	GOODLAD RESIDENCE	8344 HIDDEN BAY TRL	MN RGA LUST	TP
1403 / 10	TRUGREEN/CHEMLAWN		MN AGSPILLS	TP
1413 / 10	CITY OF OAKDALE	4564 OLSON LAKE RD	MN SPILLS	TP
1414 / 10		7085 46TH ST N	MN SPILLS	TP
1416 / 10	YOCUM OIL	4410 HADLEY AVE N	MN SPILLS	TP
1423 / 10	CARLSON RESIDENCE	8251 DEER POND CT N	MN LUST, MN SRS	TP
1427 / 10	HARVEY JACOBSEN	6956 40TH ST N	MN SPILLS	TP
BJ1428 / 10	A N R FREIGHT	HWY 694 & 40TH ST	MN AGSPILLS	TP
BJ1430 / 10	ANR COMPANY	694 & 40TH ST	MN SPILLS	TP
1431 / 10		8080 39TH ST	MN SPILLS	TP
1432 / 10	XCEL ENERGY	3849 GRANADA WAY NOR	MN SPILLS	TP
BK1433 / 10	MNDOT TRUCK STATION	3845 HADLEY AVE N	MN LUST, MN LAST, MN SRS	TP
BK1434 / 10	MNDOT TRUCK STATION	3845 HADLEY AVE N	MN UST, MN AST	TP
1438 / 10	XCEL ENERGY	3812 GRANADA AVENUE	MN SPILLS	TP
1445 / 10	XCEL ENERGY - MINNEA	3764 GRESHAM WAY N	MN SPILLS	TP
BR1458 / 10	LARSON FAMILY REAL E	ONE IMATION WAY	RCRA-LQG	TP
BR1459 / 10	IMATION CORP.	1 IMATION PLACE	MN SPILLS	TP
1463 / 10	MNDOT EAST METRO DIS	HWY 100, SB, RAMP TO	MN SPILLS	TP
1465 / 10	LAKE ELMO PUBLIC WOR	3400 IDEAL AVE	MN UST	TP
1466 / 10	LAKE ELMO PUBLIC WOR	3445 IDEAL AVE N	RCRA-VSQQ	TP
BT1467 / 10	MNDOT	3485 HADLEY AVE N	MN SPILLS	TP
BT1468 / 10	MNDOT - EAST METRO D	3485 HADLEY AVE N	RCRA-VSQQ	TP
BT1469 / 10	MN DEPT OF TRANSPORT	3485 HADLEY AVE N	MN LUST, MN SRS	TP
BT1470 / 10	MNDOT OAKDALE HEADQU	3485 HADLEY AVENUE N	MN SPILLS	TP
1474 / 10	PARKING LOT & DITCH	MNDOT FACILITY-HWY 5	MN SPILLS	TP
1487 / 10		7200 34TH AVE S	HMIRS	TP
1488 / 10		3344 HADLEY AVE NORT	HMIRS	TP
BY1492 / 10	GRANADA BUSINESS PAR	SEE LOCATION DESCRIP	MN LS	TP
BY1493 / 10	GRANADA BUSINESS PAR	SEE LOCATION DESCRIP	MN VIC, MN SRS	TP
BZ1495 / 10	INDEPENDENT DIVERSIF	3344 HADLEY AVE N	MN SPILLS	TP
BZ1496 / 10	HOLIDAY STATIONSTORE	3344 HADLEY AVE N	MN UST	TP
BZ1497 / 10	KWIK TRIP PROPERTY	3355 HADLEY AVE	MN SRS	TP
BZ1498 / 10	KWIK TRIP #869	3355 HADLEY AVE	MN LUST, MN UST, MN SRS	TP

MAPPED SITES SUMMARY - FOCUS MAP 10

Target Property:
PROJECT 1007
LAKE ELMO, MN 55042

MAP ID / FOCUS MAP	SITE NAME	ADDRESS	DATABASE ACRONYMS	DIST (ft. & mi.) DIRECTION
BZ1499 / 10	OAKDALE AUTO PLAZA	3355 HADLEY AVE N	MN SRS	TP
BZ1502 / 10	OAKDALE AUTO PLAZA	3315 HADLEY AVE N	RCRA-VSQQ	TP
BY1503 / 10	3M OAKDALE BUILDING	3350 GRANADA AVE N S	RCRA-VSQQ	TP
BY1504 / 10	SMITHS MEDICAL ASD I	3350 GRANADA AVE N S	RCRA-VSQQ	TP
1505 / 10	3M	ADDRESS UNKNOWN	MN SPILLS	TP
1506 / 10	KMATIC	6866 UPPER 33RD ST	RCRA-VSQQ	TP
1507 / 10	DYNEON LLC	6744 33RD ST N	RCRA-SQG	TP
CB1511 / 10	TARGET STORE T2135	7900 32ND ST N	RCRA-LQG	TP
CB1512 / 10	CVS PHARMACY 17218	7900 32ND ST N STE B	RCRA-VSQQ	TP
1513 / 10	OAKDALE DUMP	SEE LOCATION DESCRIP	MN SRS, MN LS	TP
1514 / 10	SAFE REFLECTIONS INC	3220 GRANADA AVE N S	RCRA-VSQQ	TP
1515 / 10	MYRONS SERVICE CENTE	3240 IDEAL AVE N	RCRA-VSQQ	TP
1520 / 10	UNKNOWN	32ND W OF GRENADA AV	MN SPILLS	TP
1521 / 10	MENARDS - OAKDALE	3205 HADLEY AVE N	MN LUST, MN UST, MN SRS	TP
1523 / 10	3M OAKDALE DUMP SITE	SEE LOCATION DESCRIP	MN SRS	TP
1524 / 10	SUPERAMERICA #5009	7630 33RD ST N	MN UST	TP
1525 / 10	OAKDALE RENTAL	3133 HADLEY AVE N	MN AST	TP
CD1526 / 10	CHAMPION CROWN AUTO	3115 HADLEY AVE N	MN LS	TP
CD1527 / 10	CROWN AUTO - OAKDALE	3115 HADLEY AVE N	MN SPILLS	TP
CD1528 / 10	FORMER CROWN AUTO	3115 HADLEY AVE	MN AST	TP
CD1529 / 10	FORMER CROWN AUTO	3115 HADLEY AVE	MN LUST, MN LAST, MN SRS	TP
CD1530 / 10	FORMER CROWN AUTO	3115 HADLEY AVE	MN UST, MN VIC, MN SRS	TP
1531 / 10	WAYNE WENZEL AUTO BO	3022 HADLEY AVE N	RCRA-VSQQ	TP
1534 / 10	XCEL ENERGY	6564 30TH ST N	MN SPILLS	TP
1546 / 10	KOCH PIPELINE - MILE	STILLWATER BLVD & ST	MN SRS	TP
1837 / 10	MO-TECH CORP	2920 GRANADA AVE N	MN AST	489 0.093 SW
EM1870 / 10	OAKDALE LIFT STATION	2847 GRANADA AVE N	MN AST	798 0.151 SW
EM1876 / 10	BLOCK 1 3M PROPERTY	2900 GRANADA AVE N	MN VIC, MN SRS	819 0.155 SW
EM1877 / 10	BLOCK 1 - 3M PROPERT	2900 GRANADA AVE N	MN VIC, MN SRS, MN LS	819 0.155 SW

Focus Map - 11 - 05783041.5r

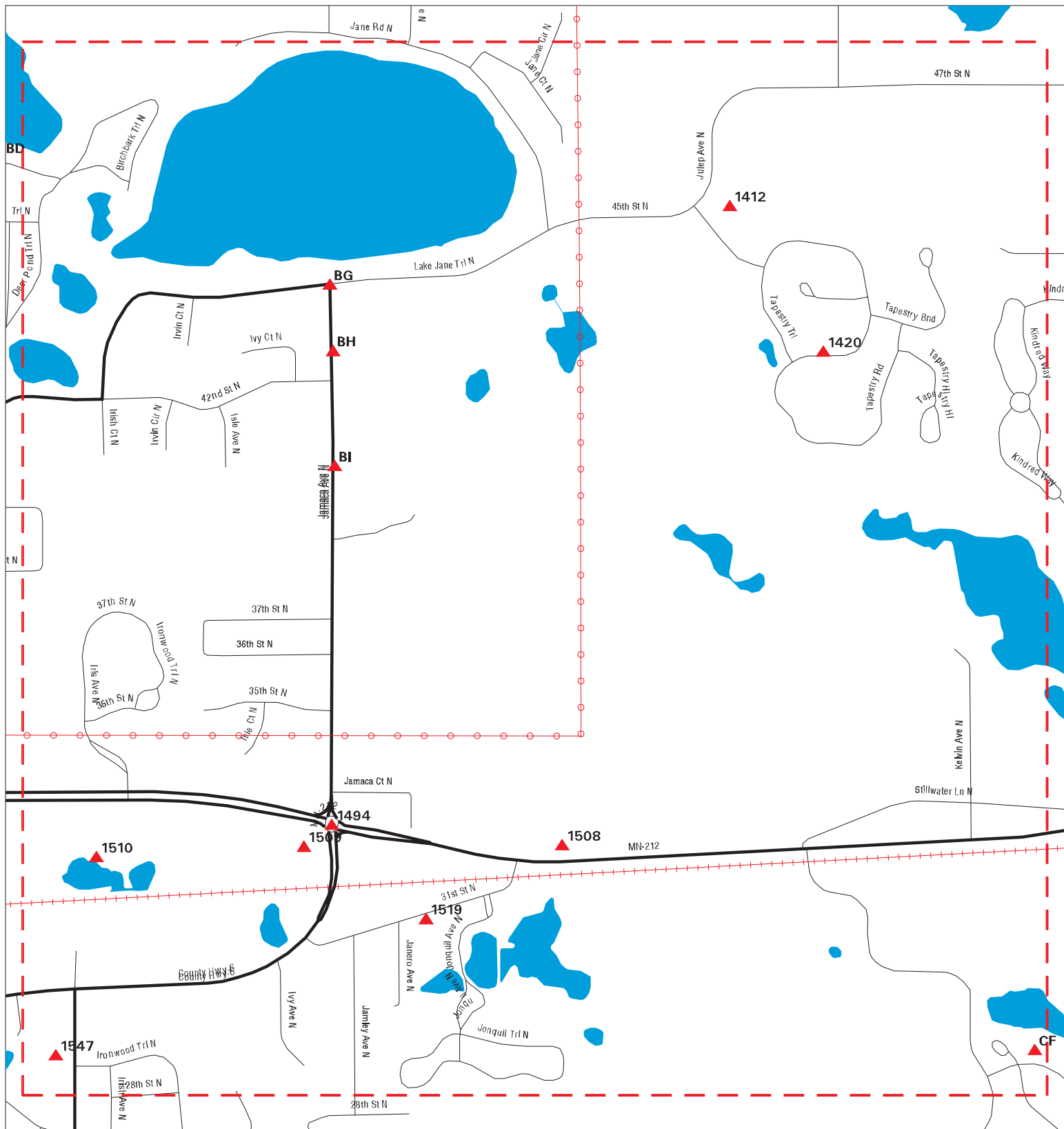

- ▲ Sites
- / / Focus Map - Sites
- Dept. Defense Sites
- / / Target Property
- / / Power Line
- Indian Reservations BIA
- / / Search Buffer
- / / Pipe Line
- / / Focus Map - No Sites
- National Priority List Sites

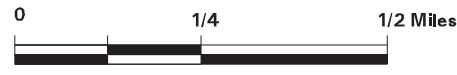

SITE NAME: Project 1007
ADDRESS: Project 1007
CITY/STATE: Lake Elmo MN
ZIP: 55042

CLIENT: AECOM
CONTACT: Amanda Lanning
INQUIRY #: 05783041.5r
DATE: 09/27/19

MAPPED SITES SUMMARY - FOCUS MAP 11

Target Property:
 PROJECT 1007
 LAKE ELMO, MN 55042

MAP ID / FOCUS MAP	SITE NAME	ADDRESS	DATABASE ACRONYMS	DIST (ft. & mi.) DIRECTION
1412 / 11	XCEL ENERGY - MINNEA	4515 JULEP AVE N	MN SPILLS	TP
BG1417 / 11	WASHINGTON COUNTY LA	LAKE JANE ROAD & JAM	Delisted NPL, SEMS	TP
BG1418 / 11	UNKNOWN	JANACA AVE & LAKE JA	MN SPILLS	TP
BH1419 / 11	LAKE ELMO PUBLIC WOR	4259 JAMACA AVE	MN UST, MN AST	TP
1420 / 11	TAPESTRY DEVELOPMENT	9968 TAPESTRY ROAD	MN SPILLS	TP
BH1421 / 11	WASHINGTON COUNTY SA	NUMEROUS ADDRESSES (MN SPILLS	TP
BI1425 / 11	WASHINGTON COUNTY SA	4029 JAMACA AVE NORT	MN SWF/LF, MN SRS	TP
BI1426 / 11	WASHINGTON COUNTY SA	42ND ST N	MN LS	TP
1494 / 11	LAKE JANE LANDFILL/W	JAMAICA AVE N	RCRA-VSQQ	TP
1508 / 11	TOM SWENO	9442 STILLWATER BLVD	MN SPILLS	TP
1509 / 11	DR DENNIS GRABOWSKI	8981 HIGHWAY 5	RCRA-VSQQ	TP
1510 / 11	OAKWOOD ANIMAL HOSPI	8611 N 34TH ST	RCRA-VSQQ, MN LUST, MN SRS	TP
1519 / 11	FRIEDRICH PROPERTY	9255 N 31ST ST	MN VIC, MN SRS, MN LS	TP
CF1537 / 11	J AND A AERO INC REB	LAKE ELMO AIRPORT	MN UST	TP
CF1538 / 11	STINSON DEVELOPMENT	40 HIGHWAY 96	MN UST	TP
CF1539 / 11	BRUGGEMAN LAKE ELMO	COUNTY RD 15 AND HIG	MN SRS	TP
CF1540 / 11	PIONEER ENVIRONMENTA	7500 HUDSON BLVD STE	MN AST	TP
CF1541 / 11	MAYER AVIATION INC	LAKE ELMO AIRPORT	MN UST	TP
CF1542 / 11	KWIK TRIP #248	HUDSON BLVD & KEATS	MN UST	TP
CF1543 / 11	KASCO MARINE INC	1925 QUINLIN AVE	MN UST	TP
CF1544 / 11	CENTURY FEEDS	8371 HUDSON RD	MN UST	TP
CF1545 / 11	DONALD B REGAN	HIGHWAY 12 LAKE ELMO	MN UST	TP
1547 / 11	XCEL ENERGY - MINNEA	2856 INWOOD AVE	MN SPILLS	TP

Focus Map - 12 - 05783041.5r

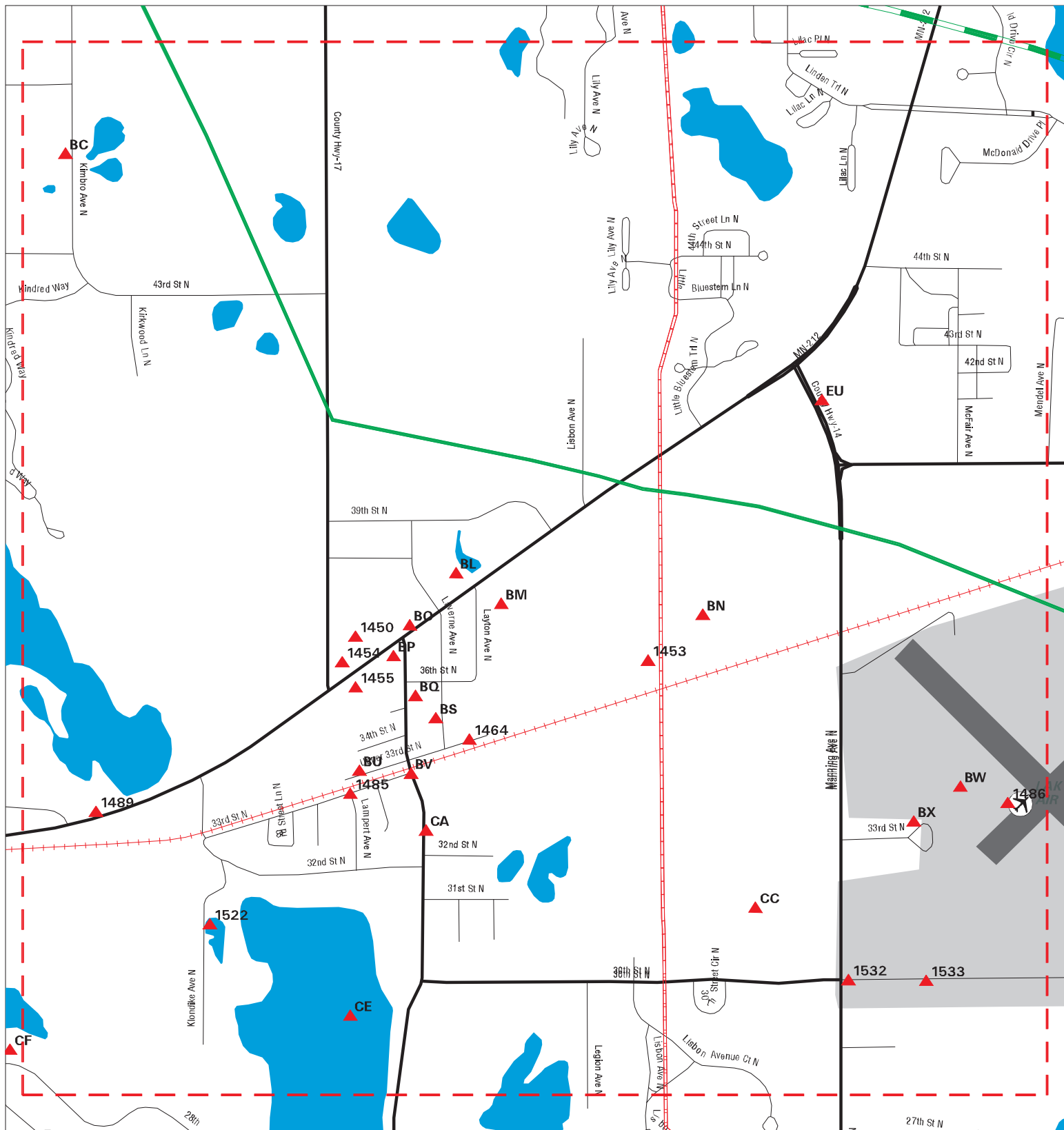

- Sites
- Target Property
- Search Buffer
- Focus Map - No Sites
- Focus Map - Sites
- Power Line
- Pipe Line
- National Priority List Sites
- Dept. Defense Sites
- Indian Reservations BIA



SITE NAME: Project 1007
 ADDRESS: Project 1007
 CITY/STATE: Lake Elmo MN
 ZIP: 55042

CLIENT: AECOM
 CONTACT: Amanda Lanning
 INQUIRY #: 05783041.5r
 DATE: 09/27/19

MAPPED SITES SUMMARY - FOCUS MAP 12

Target Property:
PROJECT 1007
LAKE ELMO, MN 55042

MAP ID / FOCUS MAP	SITE NAME	ADDRESS	DATABASE ACRONYMS	DIST (ft. & mi.) DIRECTION
BC1397 / 12	LOWELL J RIEKS JR PR	4564 KIMBRO AVE N	MN RGA LUST	TP
BC1398 / 12	LOWELL J RIEKS JR	4564 KIMBRO AVE N	MN LUST, MN UST, MN SRS	TP
BL1435 / 12	LAKE ELMO DENTAL	11240 STILLWATER BLV	RCRA-VSQQ	TP
BL1436 / 12	PARK DENTAL LAKE ELM	11240 STILLWATER BLV	MN SPILLS	TP
BL1437 / 12	MINNHEALTH LAKE ELMO	11240 STILLWATER BLV	RCRA-VSQQ	TP
BM1439 / 12	HABERG'S COUNTRY MAR	11325 STILLWATER BLV	MN SRS	TP
BM1440 / 12	HABERG'S COUNTRY MAR	11325 STILLWATER BLV	MN UST	TP
BM1441 / 12	BAYTOWN GW CONTAMINA	11325 STILLWATER BLV	MN VIC	TP
BM1442 / 12	BAYTOWN SUPERFUND SI	11325 N STILLWATER B	MN LS	TP
BN1443 / 12	BRUGGEMAN - LAKE ELM	SEE LOCATION DESCRIP	MN LS	TP
BN1444 / 12	BRUGGEMAN - LAKE ELM	SEE LOCATION DESCRIP	MN VIC, MN SRS	TP
BO1446 / 12	BROOKMAN MOTOR SALES	11144 STILLWATER BLV	MN RGA LUST	TP
BO1447 / 12	BROOKMAN MOTOR SALES	11144 STILLWATER BLV	RCRA-VSQQ	TP
BO1448 / 12	BROOKMAN MOTOR SALES	11144 STILLWATER BLV	MN RGA LUST	TP
BO1449 / 12	BROOKMAN MOTOR SALES	11144 STILLWATER BLV	MN LUST, MN UST, MN SRS	TP
1450 / 12	LAKE ELMO ELEMENTARY	11030 LAKE ELMO BLVD	MN LUST, MN LAST, MN UST, MN AST, MN SRS	TP
BP1451 / 12	LAKE ELMO OIL	11127 STILLWATER BLV	MN UST	TP
BP1452 / 12	UNION 76	LAKE ELMO	MN SPILLS	TP
1453 / 12	EASTON VILLAGE	SEE LOCATION DESCRIP	MN VIC, MN SRS	TP
1454 / 12	LAKE ELMO ELEMENTARY	11030 STILLWATER BLV	RCRA-VSQQ	TP
1455 / 12	CEDAR PET CLINIC - L	11051 STILLWATER BLV	RCRA-VSQQ	TP
BQ1456 / 12	ST. CROIX SENSORY	3549 LAKE ELMO AVE N	MN RGA LUST	TP
BQ1457 / 12	ST. CROIX SENSORY	3549 LAKE ELMO AVE N	MN LUST, MN SRS	TP
BS1461 / 12	TRIMO INC	3520 LAVERNE AVE N	RCRA-VSQQ	TP
BS1462 / 12	LAKE ELMO - FIRE DEP	3510 LAVERNE AV N	MN SPILLS	TP
1464 / 12	CHEEE LLC	11320 UPPER 33RD ST	MN UST	TP
BU1471 / 12	LAKE ELMO BULK PLANT	11040 UPPER 33RD ST	MN LAST, MN SRS	TP
BU1472 / 12	LAKE ELMO OIL CO	11040 UPPER 33RD ST	MN AST	TP
BV1473 / 12	UNION PACIFIC RAILRO	LAKE ELMO AVE & 33RD	MN SPILLS	TP
BV1475 / 12	THE HAND SPA	3394 LAKE ELMO AVE N	RCRA-VSQQ	TP
BW1476 / 12	VALTERS AVIATION INC	3275 MANNING AVE N	RCRA-VSQQ, MN LUST, MN SRS, MN SPILLS	TP
BW1477 / 12	WALTERS AVIATION	3275 MANNING AVE N L	RCRA-VSQQ	TP
BW1478 / 12	MAC LAKE ELMO AIRPOR	3275 MANNING AVE BOX	MN SPILLS	TP
BW1479 / 12	HANGAR 27 E AT LAKE	3275 MANNING AVE N H	RCRA-VSQQ	TP
BW1480 / 12	VALTERS AVIATION	3275 MANNING AVE N	MN UST	TP
BW1481 / 12	LAKE ELMO AIRPORT/EQ	3275 MANNING AVE N	MN RGA LUST	TP
BW1482 / 12	UNKNOWN RP ASBESTOS	3275 MANNING AVE S	MN SPILLS	TP
BW1483 / 12	MAC - LAKE ELMO AIRP	3275 MANNING AVE N	MN AST	TP
BW1484 / 12	MAC - LAKE ELMO AIRP	3275 MANNING AVE N	MN UST	TP

MAPPED SITES SUMMARY - FOCUS MAP 12

Target Property:
 PROJECT 1007
 LAKE ELMO, MN 55042

MAP ID / FOCUS MAP	SITE NAME	ADDRESS	DATABASE ACRONYMS	DIST (ft. & mi.) DIRECTION
1485 / 12	XCEL ENERGY - MINNEA	33RD STEET N AND LAM	MN SPILLS	TP
1486 / 12	FORMERLY MAYER AVIAT	LAKE ELMO RD LAKE EL	MN UST	TP
1489 / 12		10550 STILL WATER BL	ERNS	TP
BX1490 / 12		AREA OF LAKE ELMO AI	MN SPILLS	TP
BX1491 / 12	METROPOLITAN AIRPORT	LAKE ELMO	MN SPILLS	TP
CA1500 / 12	DBA CONSTRUCTION	3303 LAKE ELMO AVE S	MN LUST, MN SRS	TP
CA1501 / 12	DBA CONSTRUCTION	3303 LAKE ELMO AVE S	MN RGA LUST	TP
CC1516 / 12	VILLAGE PARK PRESERV	NW QUADRANT MANNING	MN SRS	TP
CC1517 / 12	VILLAGE PARK PRESERV	NW QUADRANT MANNING	MN VIC	TP
CC1518 / 12	VILLAGE PARK PRESERV	SEE LOCATION DESCRIP	MN VIC, MN SRS	TP
1522 / 12	PFC CONTAMINATION IN	3141 KLONDIKE AVE	MN SPILLS	TP
1532 / 12	LAKE ELMO AIRPORT	COUNTY ROAD 15 & 30T	MN LUST, MN SRS	TP
1533 / 12	LAKE ELMO AIRPORT	LAKE ELMO AIRPORT	MN LUST, MN SRS	TP
CE1535 / 12	WAYNE TRANSPORT		MN AGSPILLS	TP
CE1536 / 12			MN AGSPILLS	TP
EU1905 / 12	RIVER COUNTRY COOP H	4201 MANNING AVE N	MN UST	1233 0.234 NNE
EU1906 / 12	RIVER COUNTRY COOP H	4201 MANNING AVE N	MN UST	1233 0.234 NNE
EU1907 / 12	LAKE ELMO K	4201 MANNING AVE N	MN LUST, MN SRS, MN SPILLS	1233 0.234 NNE

Focus Map - 13 - 05783041.5r

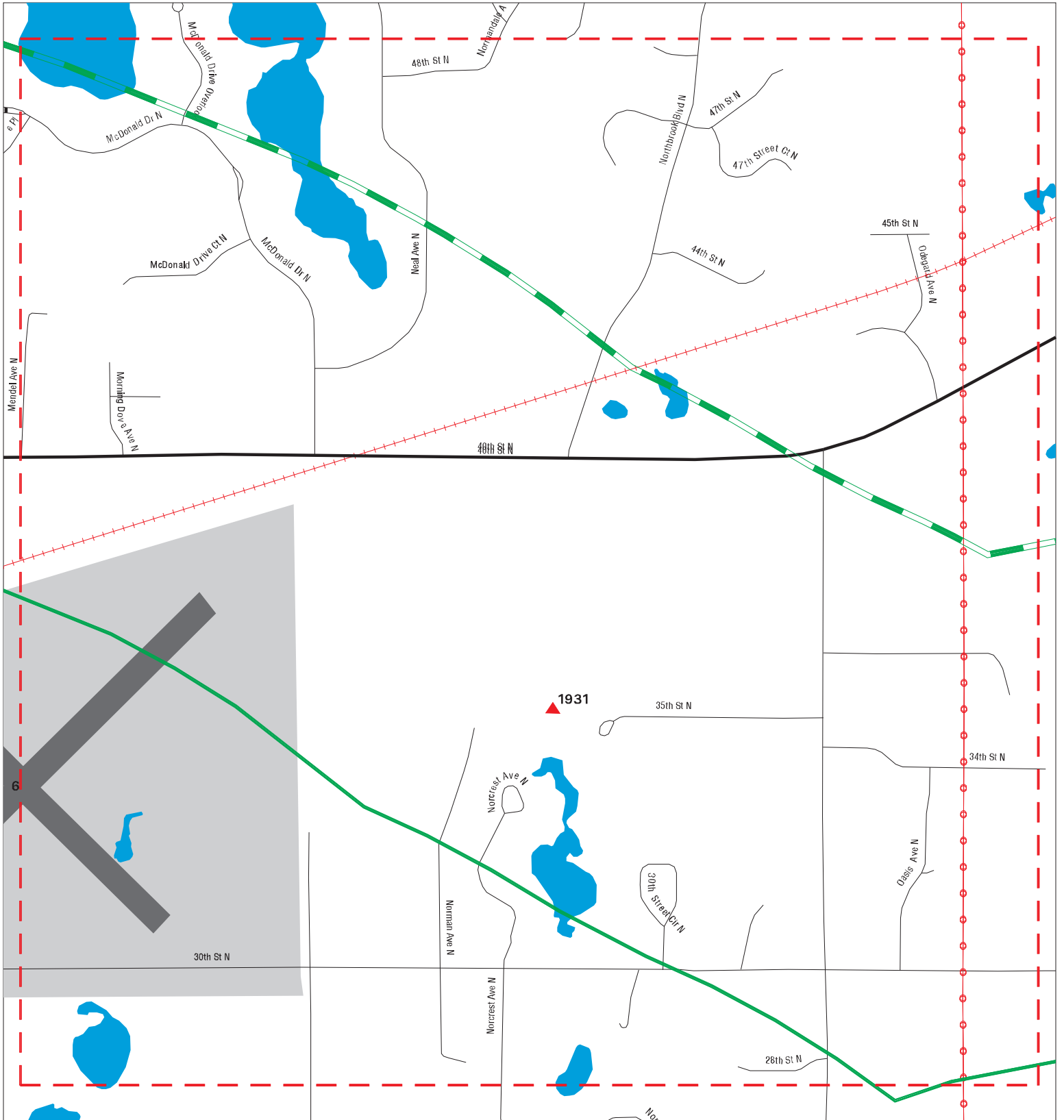

- ▲ Sites
- Target Property
- - - Search Buffer
- - - Focus Map - No Sites
- - - Focus Map - Sites
- - - Power Line
- - - Pipe Line
- Dept. Defense Sites
- Indian Reservations BIA
- National Priority List Sites

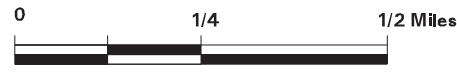

<p>SITE NAME: Project 1007 ADDRESS: Project 1007 CITY/STATE: Lake Elmo MN ZIP: 55042</p>	<p>CLIENT: AECOM CONTACT: Amanda Lanning INQUIRY #: 05783041.5r DATE: 09/27/19</p>
---	---

MAPPED SITES SUMMARY - FOCUS MAP 13

Target Property:
PROJECT 1007
LAKE ELMO, MN 55042

MAP ID / FOCUS MAP	SITE NAME	ADDRESS	DATABASE ACRONYMS	DIST (ft. & mi.) DIRECTION
1931 / 13	BAYTOWN TOWNSHIP GRO	35TH STREET N	NPL, SEMS	1779 0.337 NNE

Focus Map - 14 - 05783041.5r

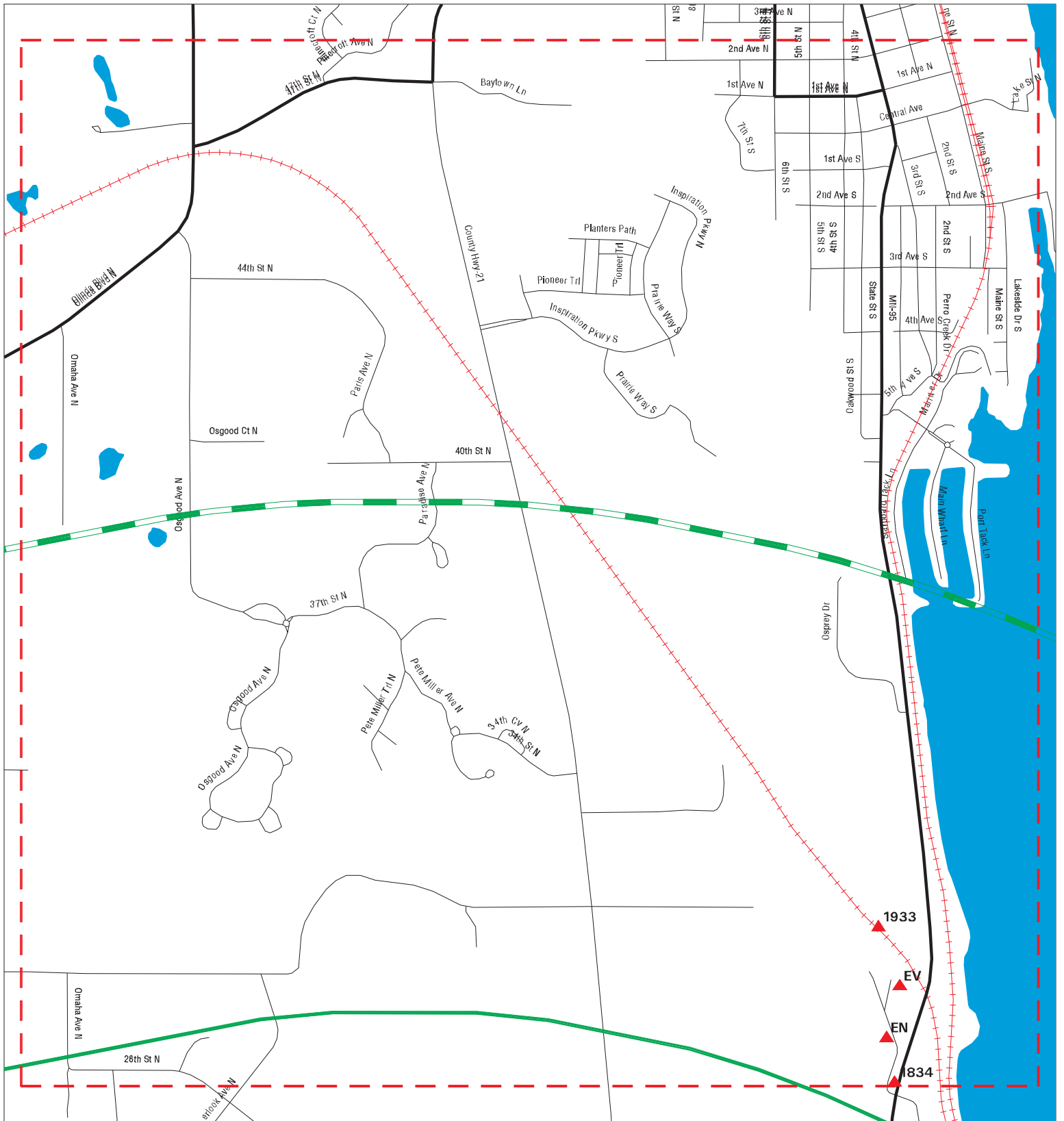

- ▲ Sites
- - - Target Property
- - - Search Buffer
- - - Focus Map - No Sites
- - - Focus Map - Sites
- - - Power Line
- - - Pipe Line
- Dept. Defense Sites
- Indian Reservations BIA
- National Priority List Sites

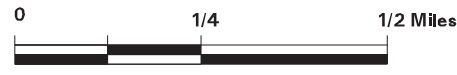

SITE NAME: Project 1007 ADDRESS: Project 1007 CITY/STATE: Lake Elmo MN ZIP: 55042	CLIENT: AECOM CONTACT: Amanda Lanning INQUIRY #: 05783041.5r DATE: 09/27/19
--	--

MAPPED SITES SUMMARY - FOCUS MAP 14

Target Property:
 PROJECT 1007
 LAKE ELMO, MN 55042

MAP ID / FOCUS MAP	SITE NAME	ADDRESS	DATABASE ACRONYMS	DIST (ft. & mi.) DIRECTION
1834 / 14	STEVES REPAIR	2910 QUANT AVE N	MN SRS	432 0.082 NNE
EN1871 / 14	CROIX OIL	2930 QUANT AVE N	MN RGA LUST	815 0.154 NNE
EN1872 / 14	LIQUID TRANSPORT	2930 QUANT AVE N	MN LUST, MN LAST, MN UST, MN AST, MN SRS...	815 0.154 NNE
EN1873 / 14	CROIX OIL	2930 QUANT AVE	MN RGA LUST	815 0.154 NNE
EV1909 / 14	AREA WIDE TOWING	2931 QUANT AVE N	RCRA-VSQG, MN VIC, MN SRS, MN LS	1251 0.237 NNE
EV1910 / 14	RITZER PROPERTY	2931 QUANT AVE	MN SRS, MN SPILLS	1360 0.258 NNE
1933 / 14	BAYTOWN/BAPORT DUMP	SEE LOCATION DESCRIP	MN SRS, MN LS	1835 0.348 NNE

Focus Map - 15 - 05783041.5r

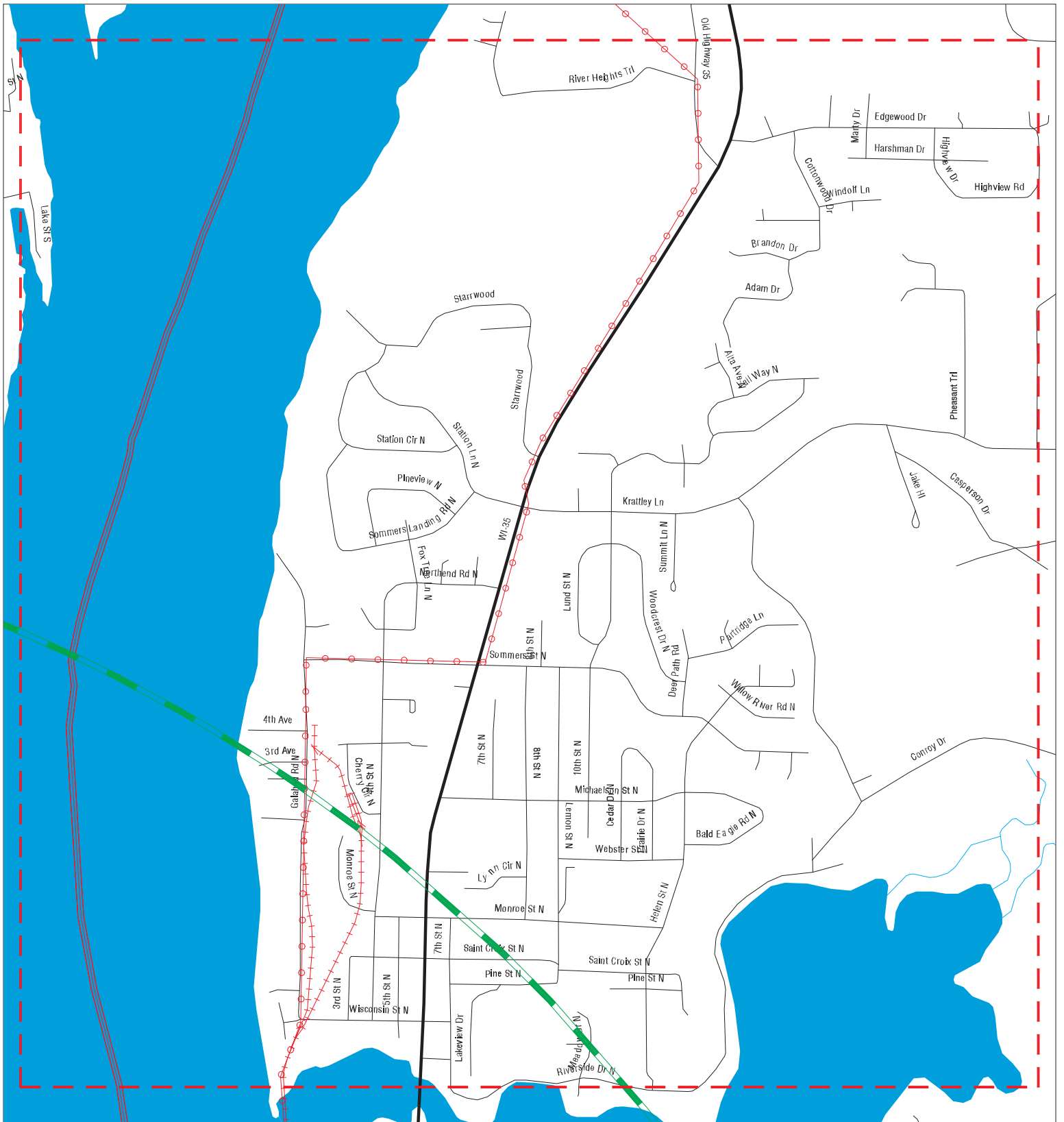

- ▲ Sites
- Target Property
- Search Buffer
- Focus Map - No Sites
- Focus Map - Sites
- Power Line
- Pipe Line
- National Priority List Sites
- Dept. Defense Sites
- Indian Reservations BIA

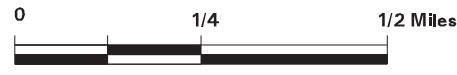

SITE NAME: Project 1007
ADDRESS: Project 1007
CITY/STATE: Lake Elmo MN
ZIP: 55042

CLIENT: AECOM
CONTACT: Amanda Lanning
INQUIRY #: 05783041.5r
DATE: 09/27/19

MAPPED SITES SUMMARY - FOCUS MAP 15

Target Property:
PROJECT 1007
LAKE ELMO, MN 55042

MAP ID / FOCUS MAP	SITE NAME	ADDRESS	DATABASE ACRONYMS	DIST (ft. & mi.) DIRECTION
-----------------------	-----------	---------	-------------------	-------------------------------

NO MAPPED SITES FOUND

Focus Map - 16 - 05783041.5r

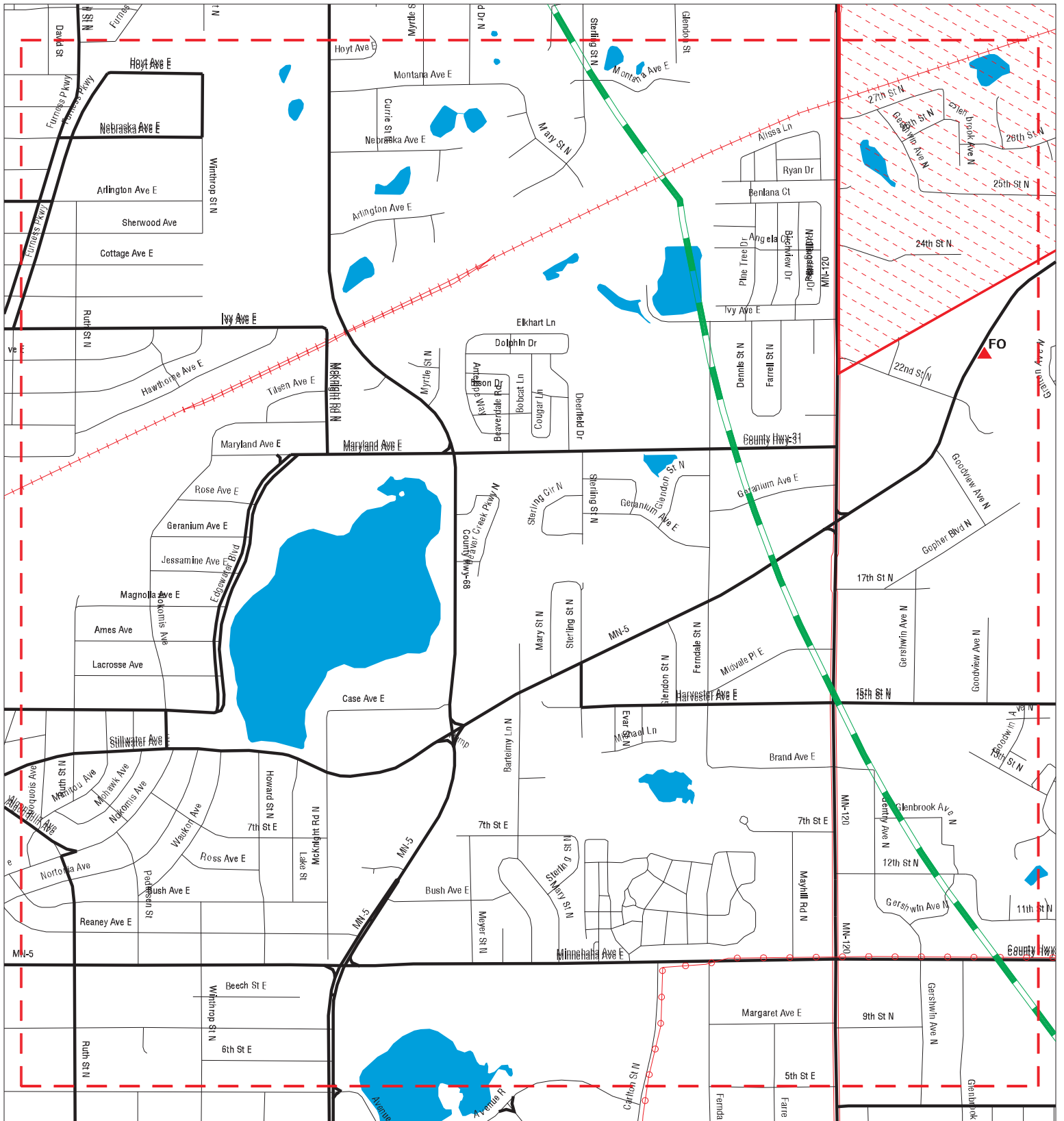

- ▲ Sites
- ▬ Target Property
- ▬ Search Buffer
- ▬ Focus Map - No Sites
- ▬ Focus Map - Sites
- ▬ Power Line
- ▬ Pipe Line
- ▬ National Priority List Sites
- ▬ Dept. Defense Sites
- ▬ Indian Reservations BIA

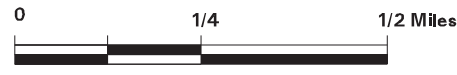

SITE NAME: Project 1007
 ADDRESS: Project 1007
 CITY/STATE: Lake Elmo MN
 ZIP: 55042

CLIENT: AECOM
 CONTACT: Amanda Lanning
 INQUIRY #: 05783041.5r
 DATE: 09/27/19

MAPPED SITES SUMMARY - FOCUS MAP 16

Target Property:
 PROJECT 1007
 LAKE ELMO, MN 55042

MAP ID / FOCUS MAP	SITE NAME	ADDRESS	DATABASE ACRONYMS	DIST (ft. & mi.) DIRECTION
Reg / Multiple	OAKDALE DUMP	N HADLEY AVE & N GRA	NPL, SEMS	TP
FO1979 / 16	RYDER STUDENT TRANSP	6349 STILLWATER BLVD	MN LUST, MN LAST, MN SRS, MN SPILLS	2517 0.477 WSW
FO1980 / 16	RYDER STUDENT TRANSP	6349 STILLWATER RD	MN RGA LUST	2517 0.477 WSW
FO1981 / 16	RYDER STUDENT TRANSP	6349 STILLWATER BLVD	MN RGA LUST	2517 0.477 WSW
FO1982 / 16	RYDER STUDENT TRANSP	6349 STILLWATER BLVD	MN RGA LUST	2517 0.477 WSW

Focus Map - 17 - 05783041.5r

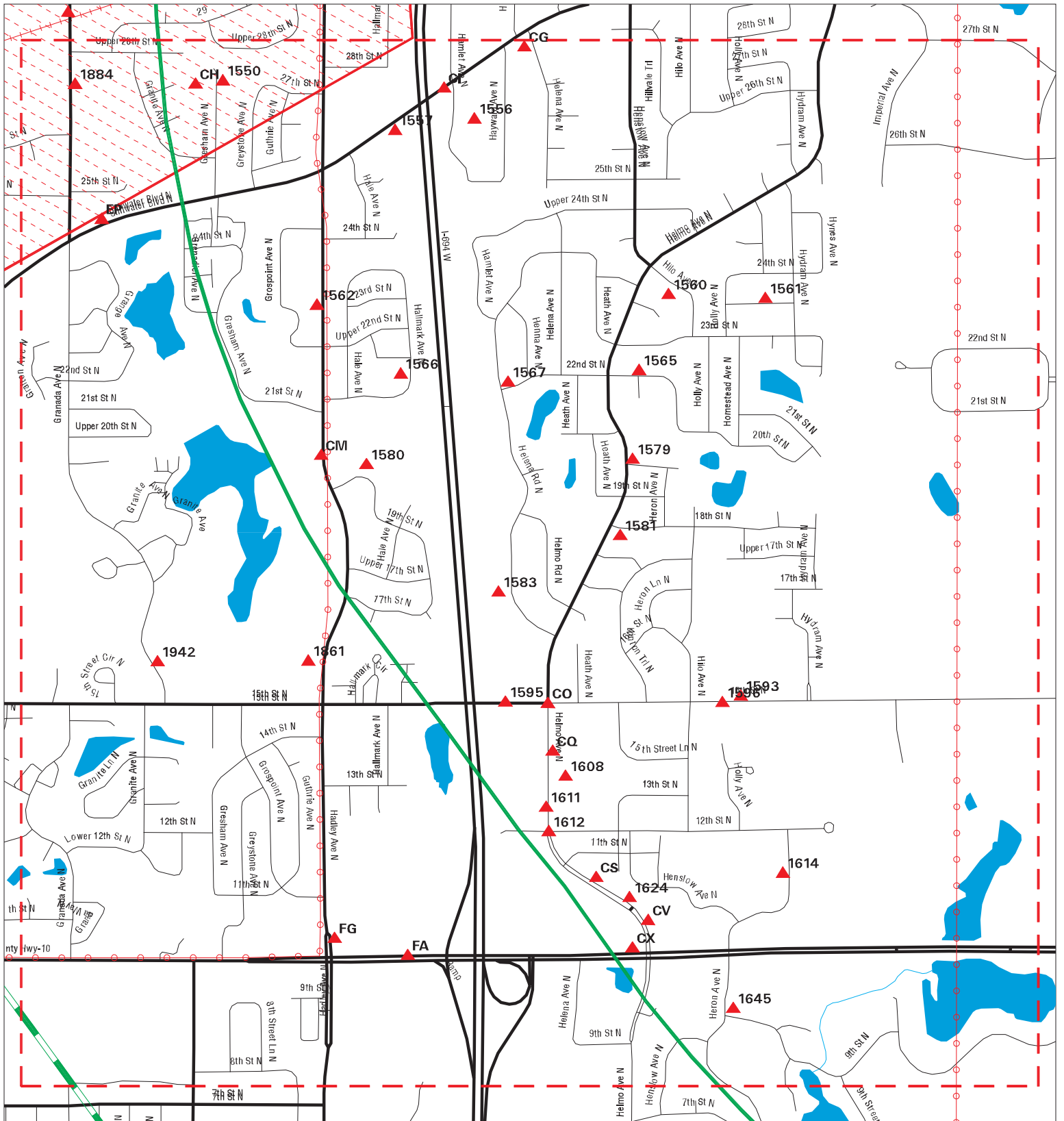

- ▲ Sites
- Target Property
- Search Buffer
- - - Focus Map - No Sites
- - - Focus Map - Sites
- Power Line
- Pipe Line
- Dept. Defense Sites
- Indian Reservations BIA
- National Priority List Sites

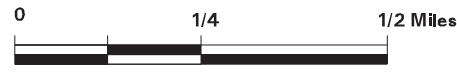

SITE NAME: Project 1007 ADDRESS: Project 1007 CITY/STATE: Lake Elmo MN ZIP: 55042	CLIENT: AECOM CONTACT: Amanda Lanning INQUIRY #: 05783041.5r DATE: 09/27/19
--	--

MAPPED SITES SUMMARY - FOCUS MAP 17

Target Property:
PROJECT 1007
LAKE ELMO, MN 55042

MAP ID / FOCUS MAP	SITE NAME	ADDRESS	DATABASE ACRONYMS	DIST (ft. & mi.) DIRECTION
Reg / Multiple	OAKDALE DUMP	N HADLEY AVE & N GRA	NPL, SEMS	TP
CG1548 / 17	BOB HACKNEY PROPERTY	7383 STILLWATER BLVD	MN LUST, MN SRS	TP
CG1549 / 17	HACKNEY RESIDENCE -	7383 STILLWATER BLVD	MN SPILLS	TP
1550 / 17	XCEL ENERGY -	2765 GRESHAM AVENUE	MN SPILLS	TP
CH1551 / 17	MATHEWS RESIDENCE	2766 GRESHAM AVE N	MN LUST, MN SRS	TP
CH1552 / 17	ORROCK	2766 GRESHAM AVENUE	MN SPILLS	TP
CI1553 / 17		7261 STILLWATER BLVD	HMIRS	TP
CI1554 / 17	OAKDALE BULK PLANT	7261 STILLWATER BLVD	MN AST	TP
CI1555 / 17	LUBRICATION TECHNOLO	7261 STILLWATER BLVD	MN LAST, MN SRS, MN SPILLS	TP
1556 / 17	DELANAY PROPERTY	7287 STILLWATER RD	MN SRS	TP
1557 / 17	ASCO COMMODITIES	7123 STILLWATER BLVD	MN UST	TP
1560 / 17	XCEL ENERGY - MINNEA	2346 HILO AVE N	MN SPILLS	TP
1561 / 17	DM MORRISON PAINTING	7818 UPPER 23RD ST N	RCRA-VSQG	TP
1562 / 17	KITTEL DAVID ALEN	2288 HADLEY AVE N	RCRA-VSQG	TP
1565 / 17	UNKNOWN	7651 23RD ST N	MN SPILLS	TP
1566 / 17	METROPOLITAN MOSQUIT	2164 HALLMARK AVE N	MN SPILLS	TP
1567 / 17	SMELIK RESIDENCE	2211 HELENA ROAD N	MN SPILLS	TP
CM1574 / 17	OAKDALE PUBLIC WORKS	1900 HADLEY AVE N	MN UST	TP
CM1575 / 17	OAKDALE PUBLIC WORKS	1900 HADLEY AVE N	RCRA-VSQG	TP
CM1576 / 17	OAKDALE PUBLIC WORKS	1900 HADLEY AVE N	MN AST	TP
CM1577 / 17	HAZWASTE FACILITY	1900 HADLEY AVE	MN SPILLS	TP
1579 / 17		7594 UPPER 19TH STRE	ERNS	TP
1580 / 17	ROMAYNE LAOUDNEBACK	7026 19TH ST N #14	MN SPILLS	TP
1581 / 17	PRO ACTION OF MINNES	7573 18TH ST N	RCRA-VSQG	TP
1583 / 17	XCEL ENERGY	1716 HELENA RD N	MN SPILLS	TP
1593 / 17	EAGLE POINT ELEMENTA	7850 15TH ST N	MN UST	TP
1595 / 17	UNK	694 NB, RIGHT SHOULD	MN SPILLS	TP
1596 / 17	CITY OF OAKDALE	7767 N 15TH ST	MN SPILLS	TP
CO1597 / 17	UNKNOWN SOURCE SPILL	15TH ST N AND HELMO	MN SPILLS	TP
CO1598 / 17	FOOD N FUEL C 13	7445 15TH ST N	RCRA-VSQG	TP
CO1599 / 17	MADDIE'S MARKET OAKD	7445 15TH ST N	MN UST	TP
CO1600 / 17	MADDIE'S MARKET OAKD	7445 15TH ST N	MN UST	TP
CO1601 / 17	FORMER FOOD N FUEL	7445 15TH ST N	MN LUST, MN SRS	TP
CQ1604 / 17	PACE ANALYTICAL LIFE	1311 N HELMO AVE	RCRA-LQG	TP
CQ1605 / 17	HILPISCH CHIROPRACTI	1401 HELMO AVE N	RCRA-VSQG	TP
CQ1606 / 17	COOMBS PROPERTY	1417 HELMO AVE N	MN LUST, MN SRS	TP
CQ1607 / 17	DOUG COOMBS/EXPRESS	1417 HELMO AVE N	MN UST	TP
1608 / 17	COOMBS PROPERTY	1417 HELMO AVE N	MN RGA LUST	TP
1611 / 17	MOUDRY RX-COMPOUNDIN	1266 HELMO AVE N	RCRA-VSQG	TP

MAPPED SITES SUMMARY - FOCUS MAP 17

Target Property:
 PROJECT 1007
 LAKE ELMO, MN 55042

MAP ID / FOCUS MAP	SITE NAME	ADDRESS	DATABASE ACRONYMS	DIST (ft. & mi.) DIRECTION
1612 / 17	XCEL ENERGY - MINNEA	HELMO & 12TH ST N	MN SPILLS	TP
1614 / 17	OAKDALE ELEMENTARY H	1100 HERON AVE N	MN UST	TP
CS1615 / 17	KEY FAMILY DENTAL CE	1099 HELMO AVE N STE	RCRA-VSQG	TP
CS1616 / 17	HEALTHEAST OAKDALE C	1099 HELMO AVE N STE	RCRA-VSQG	TP
1624 / 17	OAKDALE FAMILY DENTI	1077 HELMO AVE N	RCRA-VSQG	TP
CV1627 / 17	MODERN NAILS	1027 HELMO AVE	RCRA-VSQG	TP
CV1628 / 17	IRIS NAILS	1049 HELMO AVE NORTH	RCRA-VSQG	TP
CX1633 / 17	SUPERAMERICA 4488	7570 10TH ST N	MN UST, MN AST	TP
CX1634 / 17	SUPERAMERICA 4488	7570 10TH ST N	MN LUST, MN SRS	TP
1645 / 17	OAKDALE FD AND UNKNO	7794 9TH ST N	MN SPILLS	TP
1861 / 17	HADLEY & 15TH STREET	SEE LOCATION DESCRIP	MN SRS, MN LS	711 0.135 SW
EP1879 / 17	BROCKMAN TRUCKING	6544 STILLWATER BLVD	MN UST	846 0.160 WSW
EP1880 / 17	BROCKMAN TRUCKING	6544 STILLWATER BLVD	MN LUST, MN UST, MN SRS	846 0.160 WSW
1884 / 17	BROCKMAN TRUCKING	2751 GRANADA AVE	MN UST	900 0.170 West
FA1929 / 17	OAKDALE HY-VEE	7120 10TH STREET NOR	MN SRS	1699 0.322 SW
FA1930 / 17	OAKDALE HY-VEE	7120 10TH STREET NOR	MN VIC	1699 0.322 SW
1942 / 17	BRIAR POND APARTMENT	1591 GRANADA AVE N	MN SRS	2003 0.379 WSW
FG1955 / 17	GAS STATION-CONVENIE	1037 HADLEY AVE N	MN VIC, MN SRS	2189 0.415 SW
FG1956 / 17	FORMER TOM THUMB	1025 HADLEY AVE	MN LUST, MN SRS, MN SPILLS	2207 0.418 SW

Focus Map - 18 - 05783041.5r

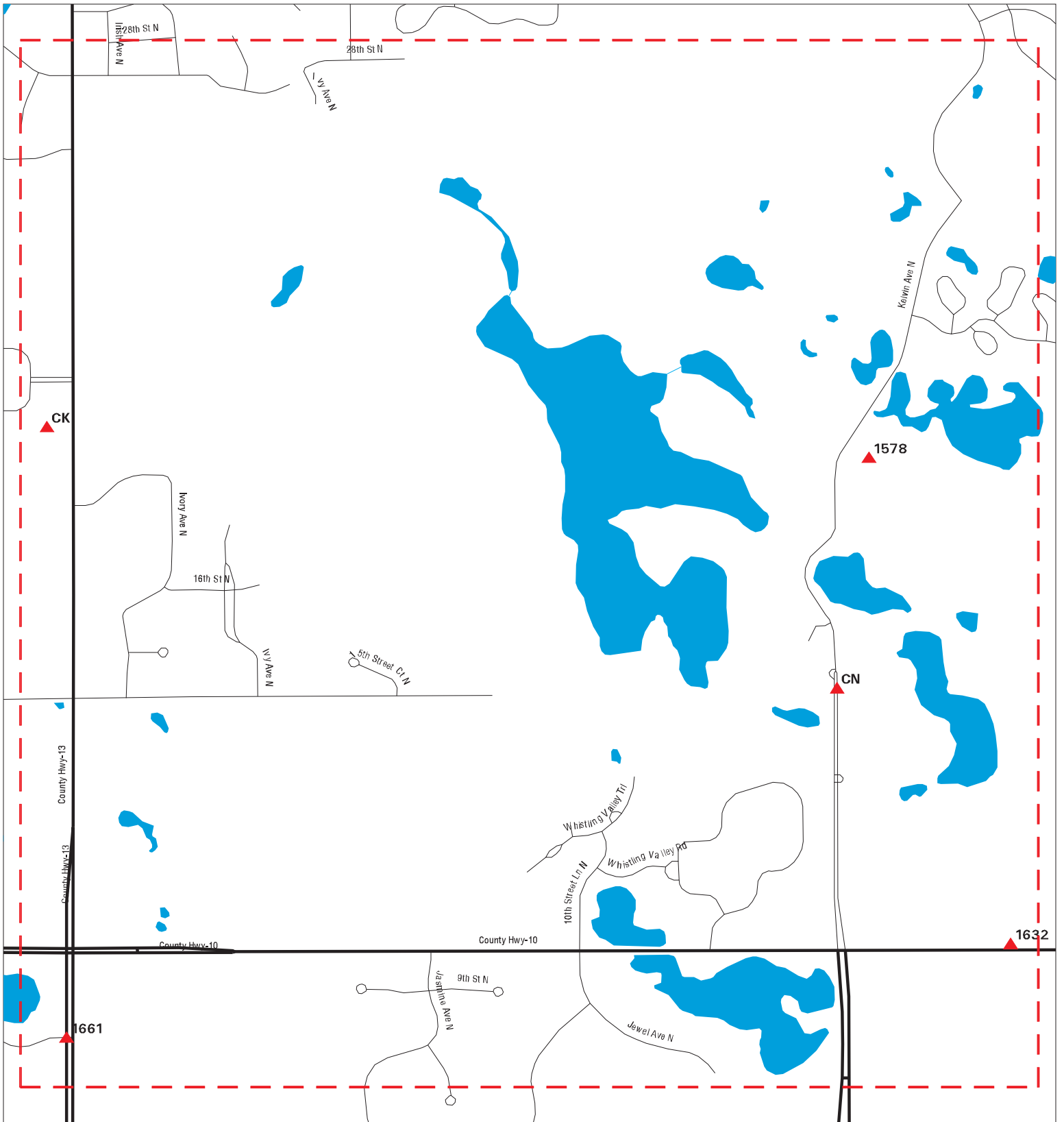

- ▲ Sites
- / / Focus Map - Sites
- Dept. Defense Sites
- / / Target Property
- / / Power Line
- Indian Reservations BIA
- / / Search Buffer
- / / Pipe Line
- / / Focus Map - No Sites
- National Priority List Sites

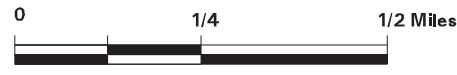

<p>SITE NAME: Project 1007 ADDRESS: Project 1007 CITY/STATE: Lake Elmo MN ZIP: 55042</p>	<p>CLIENT: AECOM CONTACT: Amanda Lanning INQUIRY #: 05783041.5r DATE: 09/27/19</p>
---	---

MAPPED SITES SUMMARY - FOCUS MAP 18

Target Property:
 PROJECT 1007
 LAKE ELMO, MN 55042

MAP ID / FOCUS MAP	SITE NAME	ADDRESS	DATABASE ACRONYMS	DIST (ft. & mi.) DIRECTION
CK1568 / 18	MEEHAN NURSERY	2038 INWOOD AVE N	MN RGA LUST	TP
CK1569 / 18	PATRICIA MEEHAN FARM	2038 INWOOD AVE N	MN UST, MN AST	TP
CK1570 / 18	PATRICIA MEEHAN FARM	2038 INWOOD AVE N	MN LUST, MN SRS	TP
1578 / 18	WASHINGTON COUNTY PA	1515 KEATS AVE N	MN AST	TP
CN1590 / 18		1515 KEATS AVE	ERNS	TP
CN1591 / 18	WASHINGTON COUNTY	1515 KEATS AVE N	RCRA-VSQQ	TP
CN1592 / 18	LAKE ELMO PARK RESER	1515 KEATS AVE N	MN LAST, MN SRS, MN SPILLS	TP
1632 / 18	OAKDALE GUN CLUB	10386 10TH ST N	RCRA-VSQQ	TP
1661 / 18	MAGNUM LTD	SB INWOOD AVENUE AND	MN SPILLS	TP

Focus Map - 19 - 05783041.5r

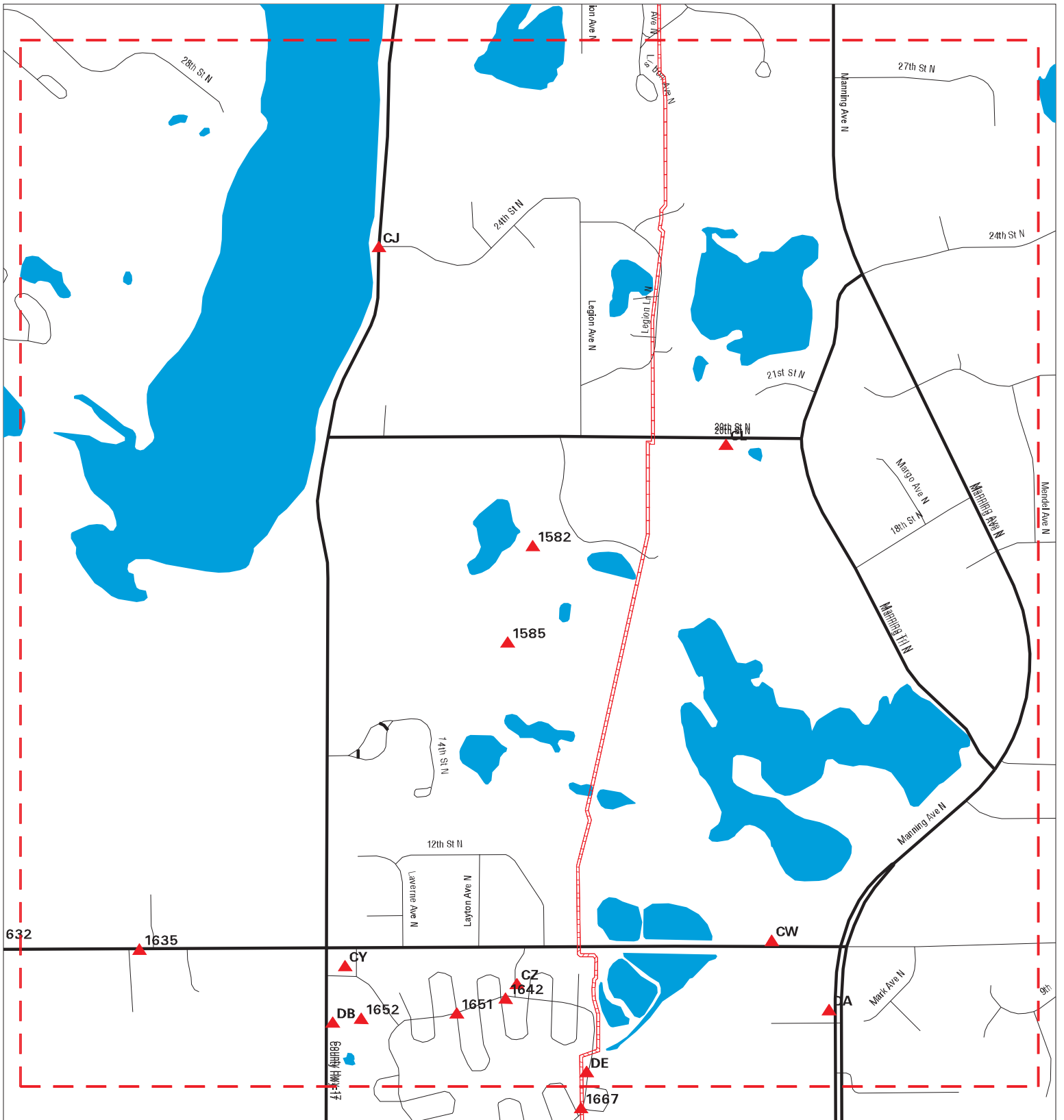

- | | | | |
|----------------------|------------------------------|-------------------------|--|
| Sites | Focus Map - Sites | Dept. Defense Sites | |
| Target Property | Power Line | Indian Reservations BIA | |
| Search Buffer | Pipe Line | | |
| Focus Map - No Sites | National Priority List Sites | | |

SITE NAME: Project 1007 ADDRESS: Project 1007 CITY/STATE: Lake Elmo MN ZIP: 55042	CLIENT: AECOM CONTACT: Amanda Lanning INQUIRY #: 05783041.5r DATE: 09/27/19
--	--

MAPPED SITES SUMMARY - FOCUS MAP 19

Target Property:
 PROJECT 1007
 LAKE ELMO, MN 55042

MAP ID / FOCUS MAP	SITE NAME	ADDRESS	DATABASE ACRONYMS	DIST (ft. & mi.) DIRECTION
CJ1558 / 19	FOCUS ENGINEERING -	LAKE ELMO AVENUE AND	MN SPILLS	TP
CJ1559 / 19	FOCUS ENGINEERING BE	LAKE ELMO AVENUE AND	MN SPILLS	TP
CL1571 / 19	3M LAKE ELMO	11455 20TH ST N	MN LUST, MN UST, MN SRS, MN SPILLS	TP
CL1572 / 19	3M CLUB/TARTAN PARK	11455 20TH ST N	MN RGA LUST	TP
CL1573 / 19	3M CLUB/TARTAN PARK	11455 20TH ST N	MN RGA LUST	TP
1582 / 19	3M	20TH ST	MN SPILLS	TP
1585 / 19	CIMMERON PARK	ADDRESS UNKNOWN	MN SPILLS	TP
CW1629 / 19	E & H EARTHMOVERS	11980 10TH ST N	MN LUST, MN SRS	TP
CW1630 / 19	E&H EARTH MOVERS INC	11980 10TH ST N	MN UST	TP
CW1631 / 19	E & H EARTHMOVERS	11980 10TH ST N	MN RGA LUST	TP
1635 / 19	UNKNOWN	10644 N 10H ST	MN SPILLS	TP
CY1637 / 19	OASIS MARKETS	11025 10TH ST N	MN LUST, MN SRS	TP
CY1638 / 19	OASIS MARKETS	11025 N 10TH ST	MN RGA LUST	TP
CY1639 / 19	LAKE ELMO MARKET	11025 10TH ST N	MN UST	TP
CZ1640 / 19		50 CIMARRON ST	MN SPILLS	TP
1642 / 19	NSP	675 CIMARRON	MN SPILLS	TP
CZ1643 / 19	XCEL ENERGY - HYDRAU	687 CIMARRON	MN SPILLS	TP
DA1646 / 19	ISD 834 - OAK-LAND J	820 MANNING AVE N	RCRA-VSQQ	TP
DA1647 / 19	ISD 834 - OAK-LAND J	820 MANNING AVE N	MN AST	TP
DA1648 / 19	OAKLAND JUNIOR HIGH	820 MANNING AVE N	MN RGA LUST	TP
DA1649 / 19	OAK-LAND MIDDLE SCHO	820 MANNING AVE N	MN SPILLS	TP
DA1650 / 19	ISD 834 - OAK-LAND J	820 MANNING AVE N	MN LAST, MN LUST, MN UST, MN SRS	TP
1651 / 19	XCEL ENERGY	623 CIMMERON	MN SPILLS	TP
1652 / 19	CIMARRON PARK WWTP,		MN SPILLS	TP
DB1654 / 19	CIMARRON MOBIL HOME	901 LAKE ELMO AVE N	MN LUST, MN SRS, MN SPILLS	TP
DB1655 / 19	CIMARRON MOBIL HOME	901 LAKE ELMO AVE N	MN RGA LUST	TP
DB1656 / 19	CIMARRON PARK WWTP	901 LAKE ELMO AVE N	MN UST	TP
DE1664 / 19		187 CIMARRON AVE	MN SPILLS	TP
DE1665 / 19	CIMARRON MOBILE HOME	SEE LOCATION DESCRIP	MN SRS, MN LS	TP

Focus Map - 20 - 05783041.5r

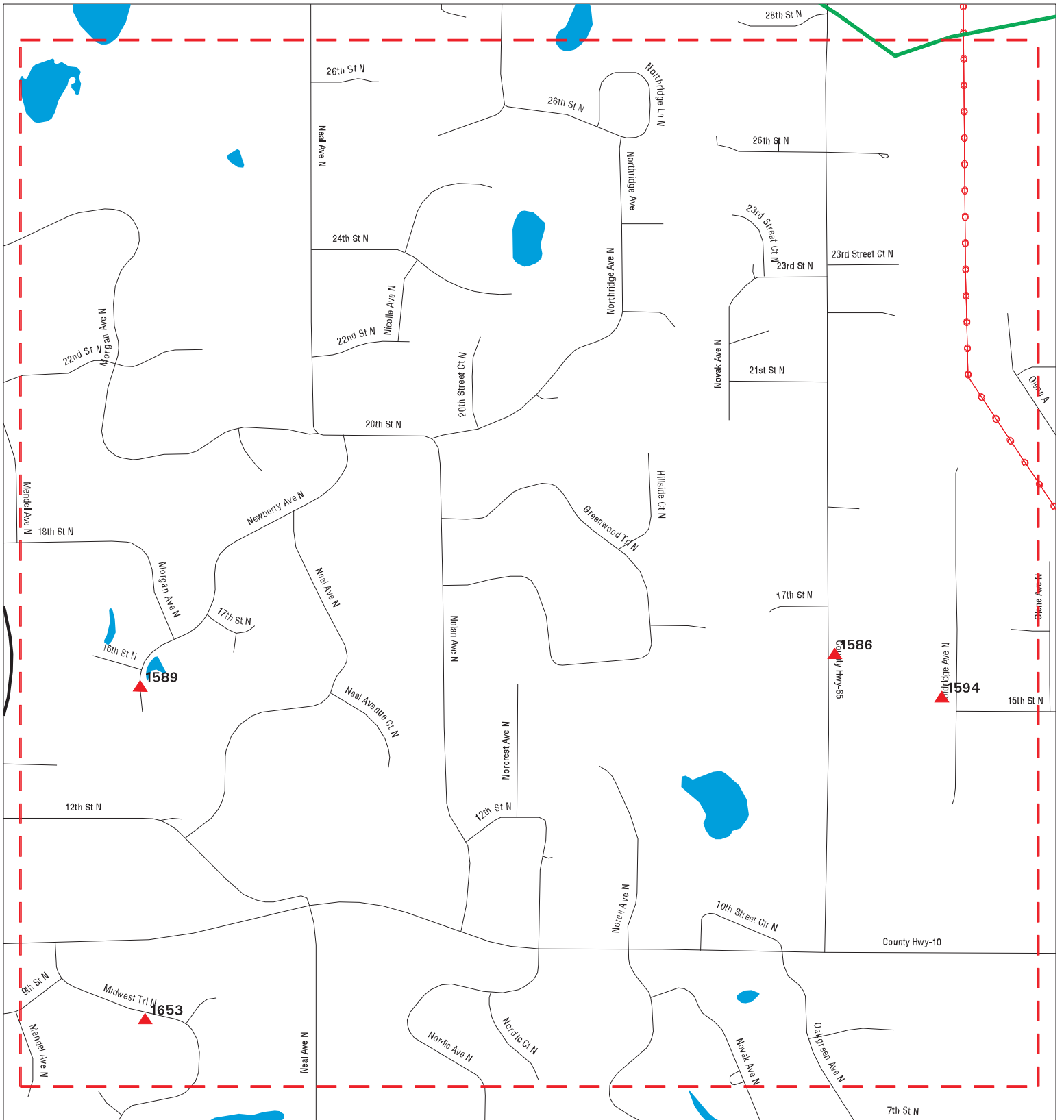

- ▲ Sites
- Target Property
- Search Buffer
- Focus Map - No Sites
- Focus Map - Sites
- Power Line
- Pipe Line
- National Priority List Sites
- Dept. Defense Sites
- Indian Reservations BIA



SITE NAME: Project 1007
 ADDRESS: Project 1007
 CITY/STATE: Lake Elmo MN
 ZIP: 55042

CLIENT: AECOM
 CONTACT: Amanda Lanning
 INQUIRY #: 05783041.5r
 DATE: 09/27/19

MAPPED SITES SUMMARY - FOCUS MAP 20

Target Property:
 PROJECT 1007
 LAKE ELMO, MN 55042

MAP ID / FOCUS MAP	SITE NAME	ADDRESS	DATABASE ACRONYMS	DIST (ft. & mi.) DIRECTION
1586 / 20	KWOSEK RESIDENCE	1575 OAKGREEN AVE N	MN LUST, MN SRS	TP
1589 / 20		1460 NEWBERRY AVENUE	ERNS	TP
1594 / 20	XCEL ENERGY - MINNEA	1550 OLD RIDGE AVE N	MN SPILLS	TP
1653 / 20	WITT RESIDENCE	870 MIDWEST TRAIL NO	MN SPILLS	TP

Focus Map - 21 - 05783041.5r

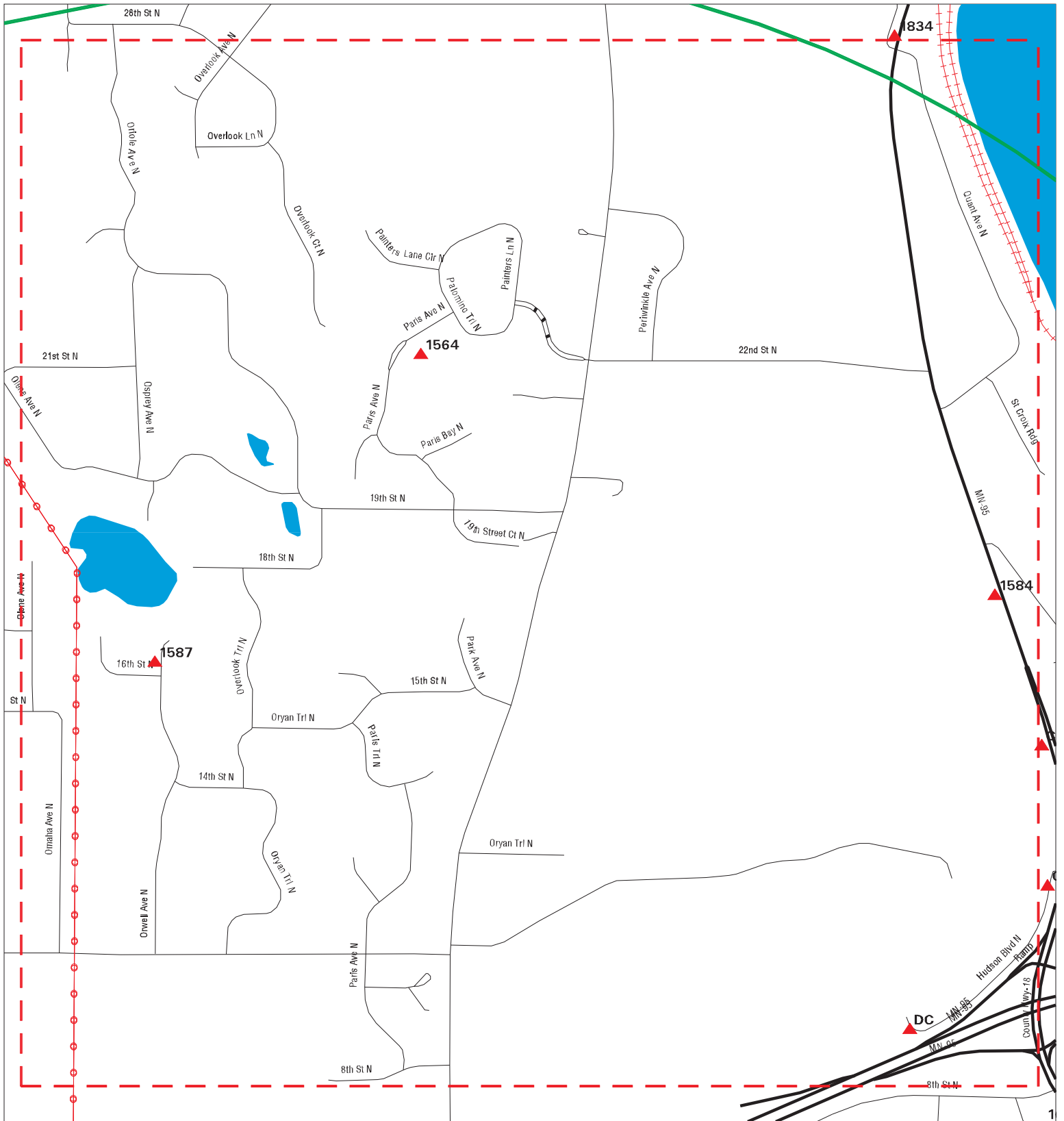

- ▲ Sites
- ▬ Target Property
- ▬ Search Buffer
- ▬ Focus Map - No Sites
- ▬ Focus Map - Sites
- ▬ Power Line
- ▬ Pipe Line
- Dept. Defense Sites
- Indian Reservations BIA
- National Priority List Sites

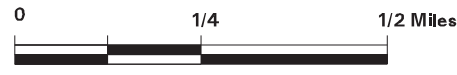

SITE NAME: Project 1007
ADDRESS: Project 1007
CITY/STATE: Lake Elmo MN
ZIP: 55042

CLIENT: AECOM
CONTACT: Amanda Lanning
INQUIRY #: 05783041.5r
DATE: 09/27/19

MAPPED SITES SUMMARY - FOCUS MAP 21

Target Property:
 PROJECT 1007
 LAKE ELMO, MN 55042

MAP ID / FOCUS MAP	SITE NAME	ADDRESS	DATABASE ACRONYMS	DIST (ft. & mi.) DIRECTION
1564 / 21	GREENSKEEPER	2209 PARIS AVENUE NO	MN SPILLS	TP
1584 / 21	TRACY TRIP FUEL	1770 S HWY 95	MN SPILLS	TP
1587 / 21		1620 ORWELL AVE N.	ERNS	TP
DC1657 / 21	FORMER RAY'S TRUCK S	15813 HUDSON RD	MN UST	TP
DC1658 / 21	FORMER RAY'S TRUCK S	15813 HUDSON RD	MN SRS	TP
DC1659 / 21	FORMER RAY'S TRUCKST	15813 HUDSON RD	MN RGA LUST	TP
DC1660 / 21	FORMER RAY'S TRUCK S	15813 HUDSON RD	MN LUST	TP

Focus Map - 22 - 05783041.5r

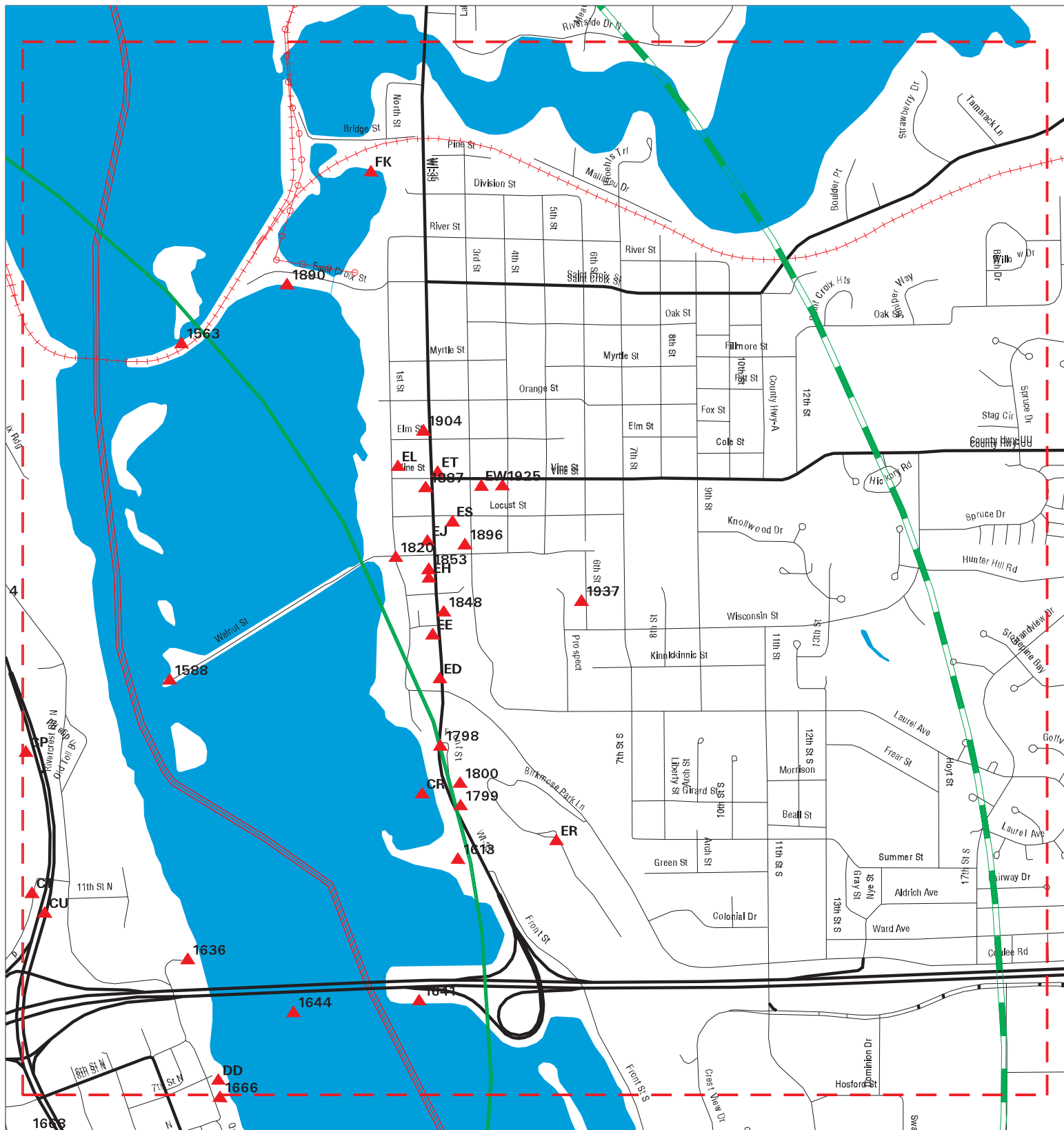

- ▲ Sites
- ↗ Target Property
- ↗ Search Buffer
- - - Focus Map - No Sites
- - - Focus Map - Sites
- - - Power Line
- - - Pipe Line
- Dept. Defense Sites
- Indian Reservations BIA
- National Priority List Sites

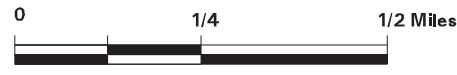

SITE NAME: Project 1007
 ADDRESS: Project 1007
 CITY/STATE: Lake Elmo MN
 ZIP: 55042

CLIENT: AECOM
 CONTACT: Amanda Lanning
 INQUIRY #: 05783041.5r
 DATE: 09/27/19

MAPPED SITES SUMMARY - FOCUS MAP 22

Target Property:
PROJECT 1007
LAKE ELMO, MN 55042

MAP ID / FOCUS MAP	SITE NAME	ADDRESS	DATABASE ACRONYMS	DIST (ft. & mi.) DIRECTION
1563 / 22			ERNS	TP
1588 / 22	DAVE HOLT BODY SHOP	101 WALNUT ST	WI UST	TP
CP1602 / 22	MANTYLA WELL DRILLIN	1392 ST CROIX TR N	RCRA-VSQQ, MN UST	TP
CP1603 / 22	MANTYLA WELL DRILLIN	1392 SAINT CROIX TRL	MN AST	TP
CR1609 / 22		16 FIRST STREET	ERNS	TP
CR1610 / 22	CITY OF HUDSON	16 1ST ST	WI SPILLS	TP
1613 / 22	ST CROIX KIDDS PEDIA	400 2ND ST S SUITE 2	RCRA-VSQQ	TP
CT1617 / 22	AGGREGATE INDUSTRIES	16164 HUDSON BLVD N	MN AST	TP
CT1618 / 22	CEMSTONE PRODUCTS -	16164 HUDSON BLVD N	MN AST	TP
CT1619 / 22	AGGREGATE INDUSTRIES	16164 HUDSON BLVD N	RCRA-VSQQ	TP
CT1620 / 22	CEMSTONE PRODUCTS -	16164 HUDSON BLVD N	MN UST	TP
CT1621 / 22	AGGREGATE INDUSTRIES	16164 HUDSON BLVD	MN LUST, MN SRS, MN SPILLS	TP
CT1622 / 22	CEMSTONE PRODUCTS -	16164 HUDSON BLVD N	MN LAST, MN SPILLS	TP
CT1623 / 22	AGGREGATE INDUSTRIES	16164 HUDSON BLVD N	MN UST	TP
CU1625 / 22	TILLER CORP. AT BART	14800 HUDSON BLVD	MN SPILLS	TP
CU1626 / 22	BARTON SAND & GRAVEL	14800 HUDSON BLVD HI	MN SPILLS	TP
1636 / 22	CITIZENS	95	MN SPILLS	TP
1641 / 22	ST CROIX RIVER I94 B	I94 BRIDGE	WI SPILLS	TP
1644 / 22	UNKNOWN	INTERSTATE 94 & SAIN	MN SPILLS	TP
DD1662 / 22	BEANIES @ MAUS LANDI	16777 N 7TH ST	MN AST	TP
DD1663 / 22	BEANIES @ MAUS LANDI	16777 N 7TH ST	MN UST, MN SPILLS	TP
1798 / 22	ST CROIX MARINA	16 S FRONT ST	WI AST	11 0.002 ENE
1799 / 22	HANSENS TEXACO	I94 & STH 35	WI LUST	54 0.010 ENE
1800 / 22	WASTEWATER TREATMENT	329 FRONT ST	WI UST	107 0.020 ENE
ED1810 / 22	AVANTI INVESTMENTS	111 2ND ST	WI UST	249 0.047 ENE
ED1811 / 22	FREEDON STATION (OLD	111 2ND ST	WI RGA LUST	249 0.047 ENE
ED1812 / 22	FREEDOM STATION - OL	111 2ND ST	WI RGA LUST	249 0.047 ENE
ED1813 / 22	FREEDON STATION - OL	111 2ND ST	WI RGA LUST	249 0.047 ENE
ED1814 / 22	FREEDON STATION (OLD	111 2ND ST	WI RGA LUST	249 0.047 ENE
ED1815 / 22	OLD FREEDOM STATION-	111 2ND ST.	WI RGA LUST	249 0.047 ENE
ED1816 / 22	FREEDOM STATION - OL	111 2ND ST	WI LUST	249 0.047 ENE
ED1817 / 22	AUTO STOP/SSG	100 2ND ST	WI RGA LUST	301 0.057 ENE
ED1818 / 22	AUTO STOP/SSG	100 2ND ST. PO BOX 2	WI RGA LUST	301 0.057 ENE
ED1819 / 22	HOLIDAY #45	100 2ND ST	WI LUST, WI UST	301 0.057 ENE
1820 / 22	MARK ERICKSON/HUDSON	FIRST ST. & WALNUT	WI RGA LUST	347 0.066 ENE
EE1822 / 22	FREEDOM VALU CENTER	219 2ND ST	WI UST	365 0.069 ENE
EE1836 / 22	FREEDOM VALU CENTER	210 S 2ND ST	WI UST	473 0.090 ENE
EH1840 / 22	BAUERENFEIND TANK	403 2ND AVENUE, HUDS	WI RGA LUST	525 0.099 ENE
EH1841 / 22	BAUERENFEIND TANK	403 2ND AVENUE	WI RGA LUST	525 0.099 ENE

MAPPED SITES SUMMARY - FOCUS MAP 22

Target Property:
PROJECT 1007
LAKE ELMO, MN 55042

MAP ID / FOCUS MAP	SITE NAME	ADDRESS	DATABASE ACRONYMS	DIST (ft. & mi.) DIRECTION
EH1842 / 22	BAUERNFEIND TANK	403 2ND AVE	WI RGA LUST	525 0.099 ENE
EH1843 / 22	DCS MIDWEST INC	403 2ND ST	WI LUST	525 0.099 ENE
EH1844 / 22	BAUERENFEIND TANK	403 2ND AVE	WI RGA LUST	525 0.099 ENE
EH1845 / 22	DCS MIDWEST INC	403 2ND ST	WI RGA LUST	525 0.099 ENE
EH1847 / 22	FIRST AMERICAN BANK	407 2ND ST	WI UST	559 0.106 ENE
1848 / 22	MICHAEL J MURPHY	310 2ND ST	WI UST	565 0.107 ENE
EH1849 / 22	FORMER CREAMERY FACI	2ND ST & COMMERCIAL	WI RGA LUST	565 0.107 ENE
EH1850 / 22	2ND ST & COMMERCIAL	2ND ST & COMMERCIAL	WI RGA LUST	565 0.107 ENE
EH1851 / 22	CTY RIGHT OF WAY	2ND & COMMERCIAL	WI RGA LUST	565 0.107 ENE
EH1852 / 22	STEVE ANDERSON	411 SECOND ST	WI UST	570 0.108 ENE
1853 / 22	EVENSON PLUMBING & H	419 2ND ST	WI UST	603 0.114 ENE
EH1856 / 22	HANSEN TEXACO	400 S 2ND ST	WI UST	675 0.128 ENE
EH1857 / 22	HANSEN TEXACO	400 S 2ND	WI RGA LUST	675 0.128 ENE
EJ1862 / 22	ERICKSONS DIVERSIFIE	509 1/2 2ND ST	WI UST	713 0.135 ENE
EJ1863 / 22	ERICKSONS DIVERSIFIE	509 2ND STREET	WI UST	713 0.135 ENE
EL1868 / 22	ERICKSONS DIVERSIFIE	700 FIRST ST	WI RGA LUST	791 0.150 ENE
EL1869 / 22	ERICKSONS DIVERSIFIE	700 FIRST ST	WI LUST	791 0.150 ENE
ER1883 / 22	LAWRENCE NELSON	3 BIRKMOSE PARK	WI UST	887 0.168 ENE
ER1886 / 22	STEWART ERICKSON	1 BIRKMOSE PARK	WI UST	914 0.173 ENE
1887 / 22	BUENA VISTA APARTMEN	627 2ND ST	WI UST	918 0.174 ENE
1890 / 22	LUEPKE OIL	ST CROIX ST	WI UST, WI AST	983 0.186 NE
ES1891 / 22	ROSE LYNN	218 LOCUST ST	WI LUST	1028 0.195 ENE
ES1892 / 22	ROSE LYNN	218 LOCUST ST	WI RGA LUST	1028 0.195 ENE
ES1893 / 22	ROSE, LYNN	218 LOCUST ST.	WI RGA LUST	1028 0.195 ENE
ES1894 / 22	LYNN ROSE	218 LOCUST ST.	WI RGA LUST	1028 0.195 ENE
ES1895 / 22	ROSE, LYNN	218 LOCUST ST	WI RGA LUST	1028 0.195 ENE
1896 / 22	CITY OF HUDSON	505 3RD ST	WI UST	1046 0.198 ENE
ET1897 / 22	JULIE M LESHER DDS P	700 SECOND ST	WI RGA LUST	1101 0.209 ENE
ET1898 / 22	EDINA REALTY (FORMER	700 SECOND STREET	WI RGA LUST	1101 0.209 ENE
ET1899 / 22	JULIE M LESHER DDS P	700 SECOND ST	RCRA-VSQQ, WI LUST	1101 0.209 ENE
ET1900 / 22	EDINA REALTY BUILDIN	700 2ND ST	WI UST	1101 0.209 ENE
1904 / 22	AT&T WISCONSIN	801 2ND ST	WI UST, WI AST	1211 0.229 ENE
EW1911 / 22	RICKS 36 AUTOMOTIVE	302 VINE ST	WI RGA LUST	1449 0.274 ENE
EW1912 / 22	RICKS 36 AUTOMOTIVE	302 VINE ST	RCRA-VSQQ, WI LUST	1449 0.274 ENE
EW1913 / 22	DONS REPAIR SVC	302 VINE ST	WI RGA LUST	1449 0.274 ENE
EW1914 / 22	DONS MOBIL SERVICE	302 VINE ST	WI RGA LUST	1449 0.274 ENE
EW1915 / 22	DONS MOBIL SERVICE	302 VINE STREET	WI RGA LUST	1449 0.274 ENE
EW1916 / 22	DONS MOBILE SVC	302 VINE ST	WI RGA LUST	1449 0.274 ENE
1925 / 22	GHERTY & GHERTY SC	328 VINE ST	WI LUST	1645 0.312 ENE

MAPPED SITES SUMMARY - FOCUS MAP 22

Target Property:
 PROJECT 1007
 LAKE ELMO, MN 55042

MAP ID / FOCUS MAP	SITE NAME	ADDRESS	DATABASE ACRONYMS	DIST (ft. & mi.) DIRECTION		
1937 / 22	ALWINS NORTHSIDE SER	413 6TH ST	WI LUST	1900	0.360	ENE
FK1964 / 22	JELCO BUS COMPANY	1425 2ND ST., HUDSON	WI RGA LUST	2395	0.454	NE
FK1965 / 22	LAIDLAW	1425 2ND ST	WI RGA LUST	2395	0.454	NE
FK1966 / 22	LAIDLAW	1425 SECOND ST	WI RGA LUST	2395	0.454	NE
FK1967 / 22	JELCO BUS COMPANY	1425 2ND ST.	WI RGA LUST	2395	0.454	NE
FK1968 / 22	LAIDLAW	1425 SECOND ST	WI LUST	2395	0.454	NE

Focus Map - 23 - 05783041.5r

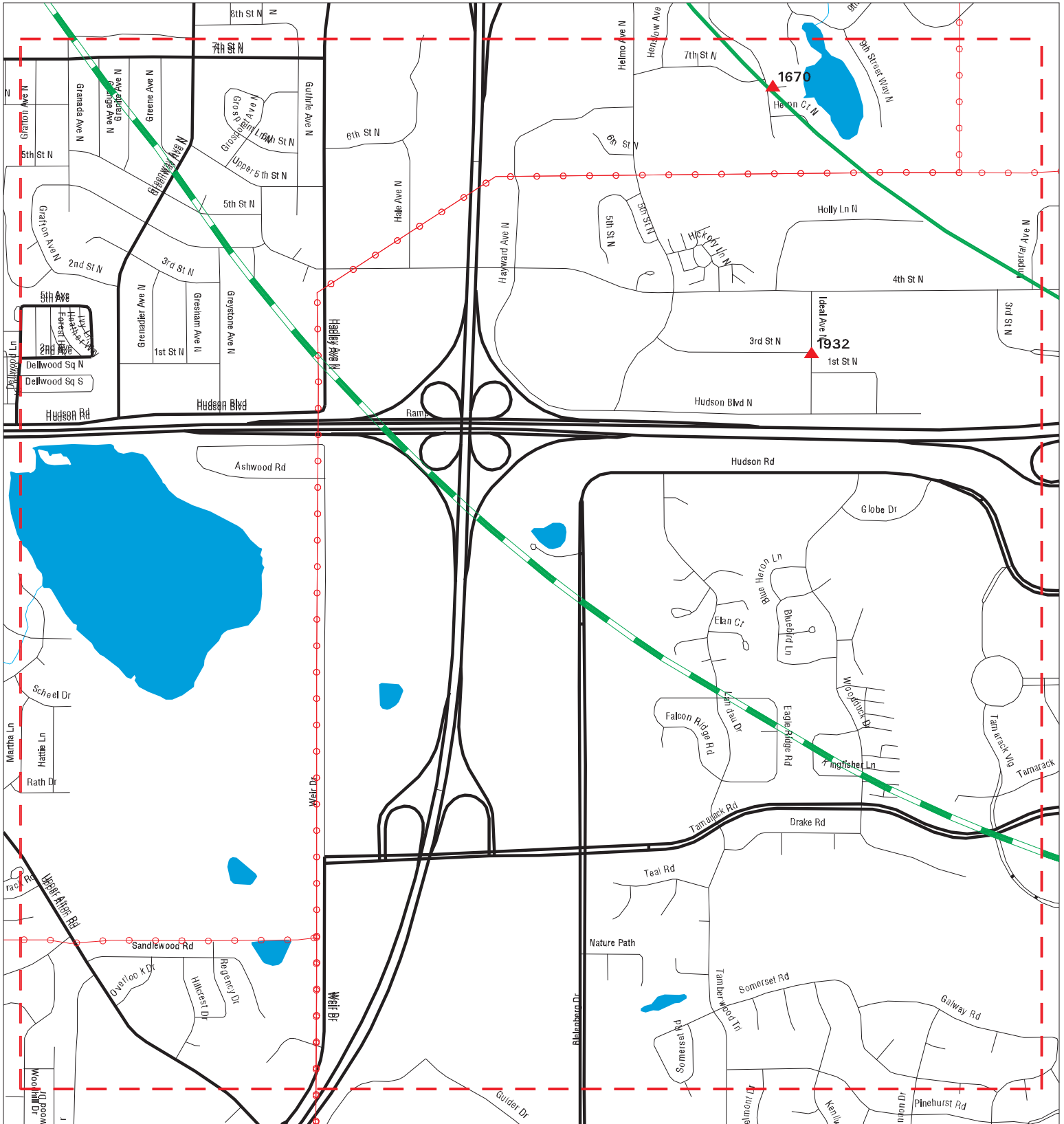

- ▲ Sites
- ▬▬▬ Target Property
- ▬▬▬ Search Buffer
- ▬▬▬ Focus Map - No Sites
- ▬▬▬ Focus Map - Sites
- ⚡ Power Line
- ▬▬▬ Pipe Line
- National Priority List Sites
- Dept. Defense Sites
- Indian Reservations BIA

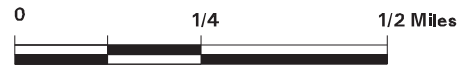

<p>SITE NAME: Project 1007 ADDRESS: Project 1007 CITY/STATE: Lake Elmo MN ZIP: 55042</p>	<p>CLIENT: AECOM CONTACT: Amanda Lanning INQUIRY #: 05783041.5r DATE: 09/27/19</p>
---	---

MAPPED SITES SUMMARY - FOCUS MAP 23

Target Property:
PROJECT 1007
LAKE ELMO, MN 55042

MAP ID / FOCUS MAP	SITE NAME	ADDRESS	DATABASE ACRONYMS	DIST (ft. & mi.) DIRECTION
1670 / 23	TRUGREEN CHEMLAWN	701 HERON CIRCLE	MN SPILLS	TP
1932 / 23	THE OAKS BUSINESS CE	3RD ST N & IDEAL AVE	MN SRS	1816 0.344 SW

Focus Map - 24 - 05783041.5r



- ▲ Sites
- ▬ Target Property
- ▬ Search Buffer
- ▬ Focus Map - No Sites
- ▬ Focus Map - Sites
- ▬ Power Line
- ▬ Pipe Line
- Dept. Defense Sites
- Indian Reservations BIA
- National Priority List Sites

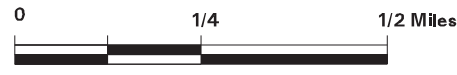

SITE NAME: Project 1007
ADDRESS: Project 1007
CITY/STATE: Lake Elmo MN
ZIP: 55042

CLIENT: AECOM
CONTACT: Amanda Lanning
INQUIRY #: 05783041.5r
DATE: 09/27/19

MAPPED SITES SUMMARY - FOCUS MAP 24

Target Property:
PROJECT 1007
LAKE ELMO, MN 55042

MAP ID / FOCUS MAP	SITE NAME	ADDRESS	DATABASE ACRONYMS	DIST (ft. & mi.) DIRECTION
1669 / 24	HAMMES PROPERTY	KEATS AVE N	MN SRS	TP
1681 / 24	HEALTHPARTNERS DENTA	8515 EAGLE POINT BLV	RCRA-VSQQ	TP
1690 / 24	LIFT STATION #2	802 KEATS AVE NORTH	MN SPILLS	TP
1692 / 24	OAK MARSH GOLF COURS	8272 N 4TH ST	MN SPILLS	TP
1693 / 24	CITY OF LAKE ELMO	HUDSON BLVD AND INWO	MN SPILLS	TP
1697 / 24	XCEL ENERGY - MINNEA	10000 HUDSON BLVD	MN SPILLS	TP
DJ1704 / 24	DENTAL SPECIALISTS &	8650 HUDSON BLVD STE	RCRA-VSQQ	TP
DJ1705 / 24	HIGH POINTE SURGERY	8650 HUDSON BLVD STE	RCRA-VSQQ	TP
DN1712 / 24	ORTHODONTIC CARE SPE	8980 HUDSON BLVD E S	RCRA-VSQQ	TP
DN1713 / 24	PARK DENTAL HIGH POI	8980 HUDSON BLVD E	RCRA-VSQQ	TP
1714 / 24	HAMMES SAND & GRAVEL	7XX KEATS AVENUE NOR	MN SPILLS	TP
1715 / 24	CROSSROADS COLLISION	8910 HUDSON BLVD	RCRA-VSQQ	TP
DP1725 / 24	IMPERIAL BOAT REPAIR	9200 HUDSON BLVD N A	RCRA-VSQQ	TP
DP1726 / 24	LINK RECREATIONAL -	9200 HUDSON BOULEVAR	MN LUST, MN UST, MN SRS	TP
DP1727 / 24	DOLAN MARINE	9200 HUDSON RD	MN RGA LUST	TP
DP1728 / 24	CRANKY APE	9200 HUDSON BLVD N	MN LUST, MN SRS	TP
DQ1729 / 24	LAMPERT LUMBER	9220 HUDSON BLVD N	RCRA-VSQQ	TP
DQ1730 / 24	LAMPERT LUMBER	9220 HUDSON BLVD N	MN UST, MN SPILLS	TP
1738 / 24	INTEGRAF	9772 HUDSON RD	MN SPILLS	TP
1742 / 24	XCEL ENERGY - GENERA	9640 HUDSON ROAD	MN SPILLS	TP
1747 / 24	EXTENDED STAY AMERIC	10020 HUDSON ROAD	MN SPILLS	TP
1805 / 24	SAMS CLUB GAS STATIO	9855 HUDSON PL	MN UST	152 0.029 South
EC1806 / 24	SUPER AMERICA STORE	9910 NORMA LN	MN RGA LUST	180 0.034 South
EC1807 / 24	SUPERAMERICA #4518	9910 NORMA LANE	MN LUST, MN SRS, MN SPILLS	180 0.034 South
EC1808 / 24	SUPERAMERICA STORE #	9910 NORMA LN	MN RGA LUST	180 0.034 South
EC1809 / 24	SUPERAMERICA 4518	9910 NORMA LN	MN UST, MN SPILLS	180 0.034 South
1821 / 24	WALMART SUPERCENTER	10240 HUDSON RD	MN AST	359 0.068 South
1835 / 24	KWIK TRIP #407	10100 HUDSON RD	MN UST, MN SPILLS	434 0.082 South
1885 / 24	SEEFERTS INTERSTATE	9107 HUDSON RD	MN UST	908 0.172 SSW
1936 / 24	HEINS NURSERY	9050 HUDSON RD	MN LUST, MN SRS	1887 0.357 SSW
1986 / 24	STATE FARM REDEVELOP	8500 STATE FARM WAY	MN VIC, MN SRS	2550 0.483 SSW

Focus Map - 25 - 05783041.5r

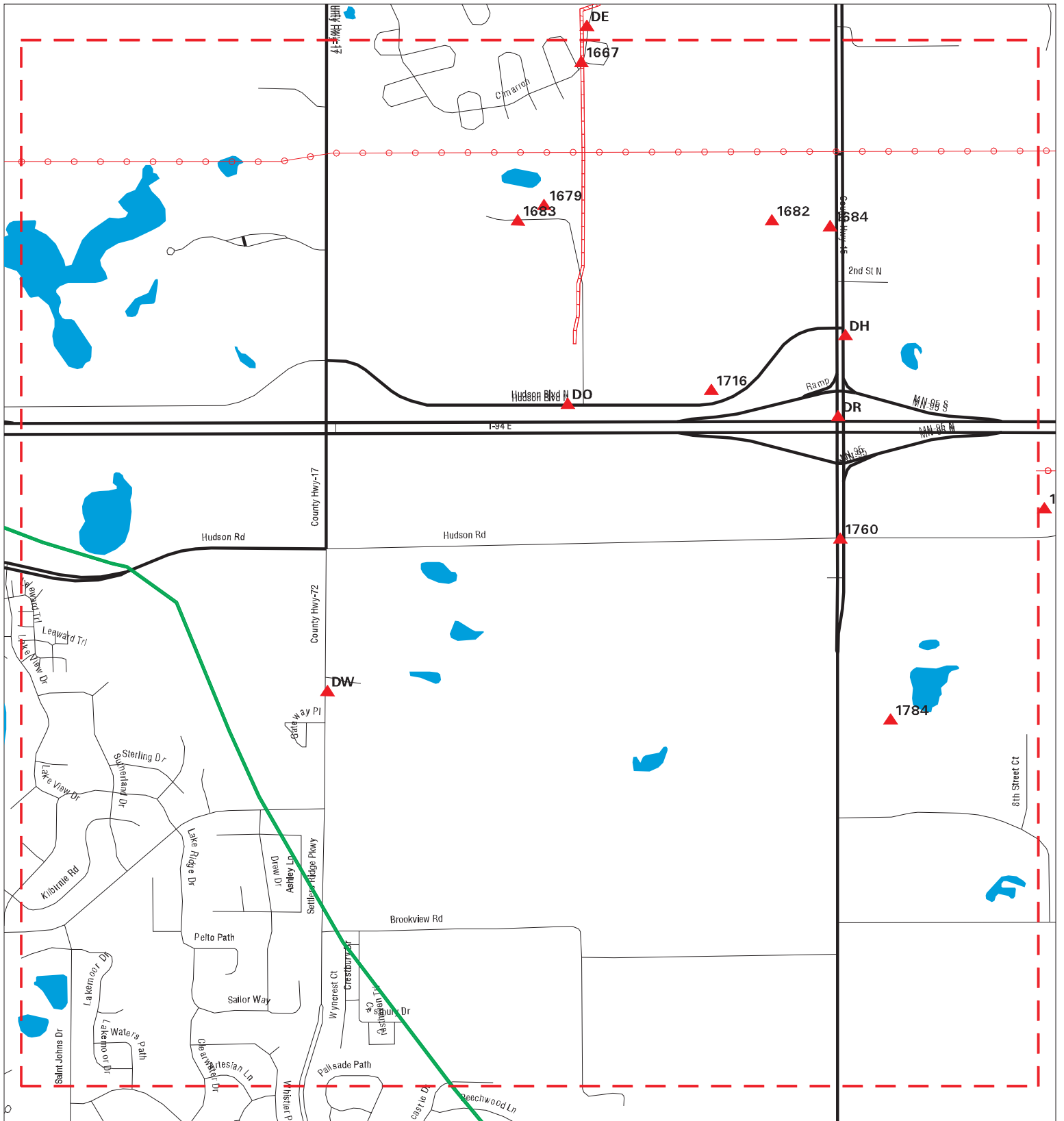

- ▲ Sites
- ↗ Target Property
- ↗ Search Buffer
- ↗ Focus Map - No Sites
- ↗ Focus Map - Sites
- ↗ Power Line
- ↗ Pipe Line
- Dept. Defense Sites
- Indian Reservations BIA
- National Priority List Sites



SITE NAME: Project 1007
ADDRESS: Project 1007
CITY/STATE: Lake Elmo MN
ZIP: 55042

CLIENT: AECOM
CONTACT: Amanda Lanning
INQUIRY #: 05783041.5r
DATE: 09/27/19

MAPPED SITES SUMMARY - FOCUS MAP 25

Target Property:
PROJECT 1007
LAKE ELMO, MN 55042

MAP ID / FOCUS MAP	SITE NAME	ADDRESS	DATABASE ACRONYMS	DIST (ft. & mi.) DIRECTION
1667 / 25	CIMARRON TRAILER PAR	239 CIMARRON	MN SPILLS	TP
1679 / 25	LEHMANN MUSHROOMS SU	SEE LOCATION DESCRIP	MN LS	TP
1682 / 25	MOGREN SOD	ADDRESS UNKNOWN	MN SPILLS	TP
1683 / 25	LEHMANN MUSHROOMS SU	SEE LOCATION DESCRIP	MN SRS	TP
1684 / 25	MOGREN SOD FARM	456 MANNING AVE N	MN UST	TP
DH1698 / 25	HOLIDAY GAS STATION	215 MANNING AVE NORT	MN SPILLS	TP
DH1699 / 25	HOLIDAY STATIONSTORE	215 MANNING AVE N	MN SPILLS	TP
DH1700 / 25	HOLIDAY STATIONSTORE	215 MANNING AVE N	MN UST	TP
1716 / 25	TRANS CITY COMPLEX	2284 W 7TH ST	MN LUST, MN SRS	TP
DO1717 / 25	FANTASTIC FINISHES &	11490 HUDSON BLVD N	MN SPILLS	TP
DO1718 / 25	GRUBER PALLETS	11490 HUDSON BLVD BA	RCRA-VSQQ	TP
DO1719 / 25	DIVERSIFIED BANK INS	11490 HUDSON BLVD N	RCRA-VSQQ	TP
DO1720 / 25	GRUBER PALLETS	11490 HUDSON BLVD	MN AST	TP
DO1721 / 25	BENCHMARK CABINETRY	11490 HUDSON BLVD N	RCRA-VSQQ	TP
DO1722 / 25	TRANS-CITY COMPLEX	11490 HUDSON BLVD	MN RGA LUST	TP
DO1723 / 25	TRANS-CITY COMPLEX	11490 HUDSON BLVD	MN LUST, MN UST, MN SRS, MN SPILLS	TP
DO1724 / 25		11500 HUDSON BLVD.	ERNS	TP
DR1731 / 25	ELLIOT CORRINE	I94 & MANNING AVE	MN SPILLS	TP
DR1732 / 25	ANR FREIGHT SYSTEM I	I94 & COUNTY ROAD 15	MN SPILLS	TP
1760 / 25	CEMSTONE PRODUCTS CO	HUDSON BLVD	MN UST	TP
DW1769 / 25	BLACK DIAMOND INC	499 COTTAGE GROVE DR	MN LUST, MN SRS	TP
DW1770 / 25	BLACK DIAMOND INC	499 COTTAGE GROVE DR	MN RGA LUST	TP
DW1771 / 25	BLACK DIAMOND INC	499 COTTAGE GROVE DR	MN RGA LUST	TP
DW1772 / 25	PRAIRIE LINE INC - W	505 COTTAGE GROVE DR	MN UST	TP
DW1773 / 25	FLYNN TRANSPORT AT P	497 SETTLER'S RIDGE	MN SPILLS	TP
DW1774 / 25		497 SETTLERS RIDGE P	ERNS	TP
DW1775 / 25	PREFERRED SANDS OF M	497 SETTLERS RIDGE P	MN SPILLS	TP
DW1776 / 25	PREFERRED SANDS	497 SETTLERS RIDGE P	MN SPILLS	TP
DW1777 / 25		497 SETTLERS RIDGE P	MN SPILLS	TP
DW1778 / 25	PREFERRED SANDS WOOD	499 SETTLER'S RIDGE	MN UST	TP
DW1779 / 25	PREFERRED SANDS WOOD	499 SETTLER'S RIDGE	MN AST	TP
DW1780 / 25	BLACK DIAMOND	499 SETTLER'S RIDGE	MN SRS	TP
DW1781 / 25	BLACK DIAMOND INC	499 SETTLERS RIDGE P	MN LUST, MN LAST, MN SRS	TP
DW1782 / 25	PREFERRED SANDS WOOD	499 SETTLER'S RIDGE	MN UNPERM LF, MN SWF/LF, MN VIC, MN SRS	TP
DW1783 / 25	BLACK DIAMOND	499 SETTLER'S RIDGE	MN SRS	TP
1784 / 25	CERNOHOUS		MN SPILLS 90	TP

Focus Map - 26 - 05783041.5r



- ▲ Sites
- ▲ Focus Map - Sites
- Dept. Defense Sites
- ▲ Target Property
- ▲ Power Line
- Indian Reservations BIA
- ▲ Search Buffer
- ▲ Pipe Line
- ▲ Focus Map - No Sites
- National Priority List Sites

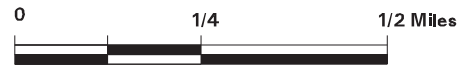

SITE NAME: Project 1007 ADDRESS: Project 1007 CITY/STATE: Lake Elmo MN ZIP: 55042	CLIENT: AECOM CONTACT: Amanda Lanning INQUIRY #: 05783041.5r DATE: 09/27/19
--	--

MAPPED SITES SUMMARY - FOCUS MAP 26

Target Property:
 PROJECT 1007
 LAKE ELMO, MN 55042

MAP ID / FOCUS MAP	SITE NAME	ADDRESS	DATABASE ACRONYMS	DIST (ft. & mi.) DIRECTION
1673 / 26	XCEL ENERGY -	13625 4TH STREET	MN SPILLS	TP
DM1710 / 26	DRAEGER INC	ON 94	MN SPILLS	TP
DM1711 / 26	ASIAN FOODS	W BOUND I94 MM 255 W	MN SPILLS	TP
1734 / 26	LEO RICHERT	106 NEAL AVE S	MN UST	TP
1741 / 26	HEIGHTS SERVICE INC	12601 HUDSON BLVD	RCRA-VSQQ	TP
1743 / 26	BROCKMAN TRUCKING IN	13380 HUDSON RD S	RCRA-VSQQ	TP
DS1744 / 26	VINCENT METALS	13523 HUDSON RD S	MN UST, MN SRS	TP
DS1745 / 26	CHANDLER EXHIBITS IN	13523 HUDSON RD S	RCRA-VSQQ	TP
1746 / 26	CENTURY POWER EQUIPM	12541 HUDSON RD	MN UST	TP
1748 / 26	NSP AFTON SUBSTATION	SEE LOCATION DESCRIP	MN SRS, MN LS	TP
DT1749 / 26	XCEL ENERGY	12511 HUDSON BLVD	MN SPILLS	TP
DT1750 / 26	PIONEER TANK LINES I	12501 HUDSON RD S	MN SPILLS	TP
DT1751 / 26	PIONEER TANK LINES I	12501 HUDSON RD	MN UST	TP
DT1752 / 26	PIONEER TANK LINES I	12501 HUDSON RD	MN LUST, MN SRS, MN SPILLS	TP
DT1753 / 26	PIONEER TANK LINES I	12501 HUDSON RD	MN UST	TP
DT1754 / 26	PIONEER TANK LINE	12501 HUDSON RD S	MN RGA LUST	TP
DT1755 / 26	PIONEER TANK LINES I	12501 HUDSON RD S	MN SPILLS	TP
1756 / 26	SAVATREE	12450 HUDSON RD S	MN AST	TP
1789 / 26	NEAR YOUNGBLOOD RESI	947 INDIAN TRAIL	MN SPILLS	TP
1790 / 26	US WEST AFTON CO 750	13033 10TH ST S	MN UST, MN AST	TP
1791 / 26	AFTON FARM DUMP	13507 10TH STREET SO	MN VIC, MN SRS	TP

Focus Map - 27 - 05783041.5r



- ▲ Sites
- ▬ Target Property
- ▬ Search Buffer
- ▬ Focus Map - No Sites
- ▬ Focus Map - Sites
- ▬ Power Line
- ▬ Pipe Line
- Dept. Defense Sites
- Indian Reservations BIA
- National Priority List Sites



SITE NAME: Project 1007
ADDRESS: Project 1007
CITY/STATE: Lake Elmo MN
ZIP: 55042

CLIENT: AECOM
CONTACT: Amanda Lanning
INQUIRY #: 05783041.5r
DATE: 09/27/19

MAPPED SITES SUMMARY - FOCUS MAP 27

Target Property:
 PROJECT 1007
 LAKE ELMO, MN 55042

MAP ID / FOCUS MAP	SITE NAME	ADDRESS	DATABASE ACRONYMS	DIST (ft. & mi.) DIRECTION
DF1671 / 27	LAKELAND DUMP	SEE LOCATION DESCRIP	MN SRS, MN LS	TP
DF1672 / 27	LAKELAND DUMP SITE	602 QUANT AVE	MN SRS	TP
1674 / 27	SOUTHERN SPORTS COMP	157 N HUSON BOULEVAR	MN VIC, MN SRS	TP
1675 / 27	JOHNSON EARL	15171 HUDSON BLVD	MN UST	TP
1676 / 27	SOUTHERN SPORTS COMP	157 N HUSON BOULEVAR	MN LS	TP
DG1686 / 27	TOWER DIVISION	15001 HUDSON BLVD.	MN LUST, MN VIC, MN SRS, MN SPILLS	TP
DG1687 / 27	TOWER ASPHALT INC	15001 HUDSON BLVD	MN RGA LUST	TP
DG1688 / 27	TOWER ASPHALT	15001 HUDSON BLVD	MN RGA LUST	TP
1691 / 27	EARL S JOHNSON	15171 HUDSON BLVD	MN UST	TP
1694 / 27	HARDRIVES INC - PLAN	15001 HUDSON BLVD	MN UST	TP
1695 / 27	UNKNOWN	HIGHWAY 94 WEST- RES	MN SPILLS	TP
DI1701 / 27	TOWER ASPHALT INC	15001 HUDSON BLVD	MN LAST, MN LUST, MN SRS, MN SPILLS	TP
DI1702 / 27	TOWER ASPHALT INC	15001 HUDSON BLVD	MN LAST, MN LS	TP
DL1708 / 27	HARDRIVES INC - PLAN	15001 HUDSON BLVD	MN AST	TP
DL1709 / 27	HARDRIVES INC - PLAN	15001 HUDSON BLVD	MN AST	TP
1733 / 27	EISINGER SANITATION	20 QUEHL AVE S	MN SPILLS	TP
1739 / 27	MNDOT I35W AFTON SIT	SEE LOCATION DESCRIP	MN VIC, MN SRS	TP
1740 / 27	XCEL ENERGY - MINNEA	84 QUALITY AVE S	MN SPILLS	TP
DX1785 / 27	STOLTZE ESTATE	586 S STAGECOACH TRL	MN RGA LUST	TP
DX1786 / 27	STOLTZE FARM	586 S STAGECOACH TRL	MN AST	TP
DX1787 / 27	STOLTZE ESTATE	586 S STAGECOACH TRA	MN RGA LUST	TP
DX1788 / 27	STOLTZE FARM	586 S STAGECOACH TRL	MN LUST, MN UST, MN SRS	TP
DY1792 / 27	LANGER RESIDENCE	15404 11TH ST	MN RGA LUST	TP
DY1793 / 27	LANGER RESIDENCE	15404 11TH ST	MN LUST, MN SRS, MN SPILLS	TP

Focus Map - 28 - 05783041.5r

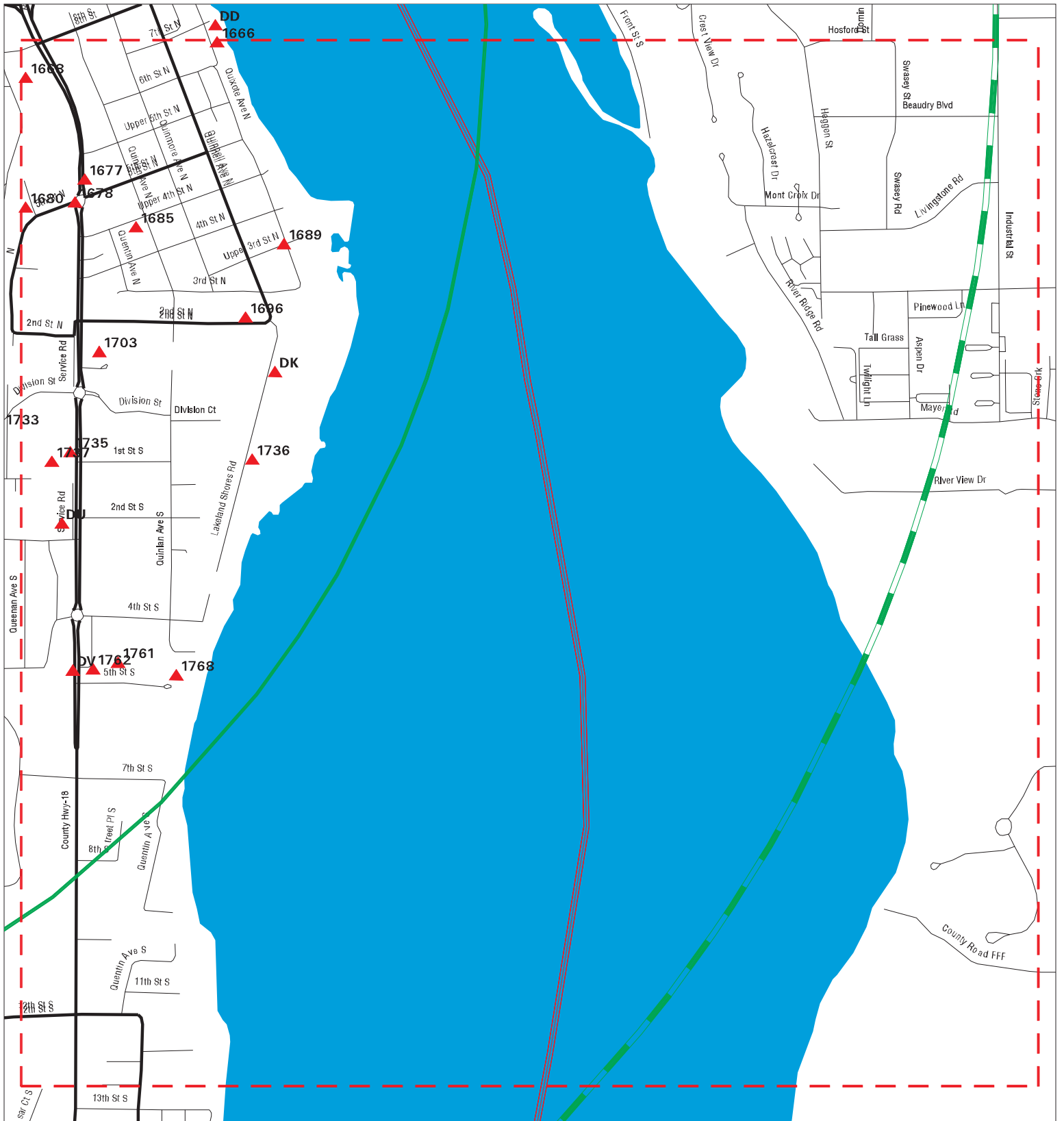

<p>SITE NAME: Project 1007 ADDRESS: Project 1007 CITY/STATE: Lake Elmo MN ZIP: 55042</p>	<p>CLIENT: AECOM CONTACT: Amanda Lanning INQUIRY #: 05783041.5r DATE: 09/27/19</p>
---	---

MAPPED SITES SUMMARY - FOCUS MAP 28

Target Property:
 PROJECT 1007
 LAKE ELMO, MN 55042

MAP ID / FOCUS MAP	SITE NAME	ADDRESS	DATABASE ACRONYMS	DIST (ft. & mi.) DIRECTION
1666 / 28		745 QUIXOTE AVE N	MN SPILLS	TP
1668 / 28	LAKELAND FORMER CITY	SE OF QUEENAN AVE N&	SEMS-ARCHIVE, MN SRS, MN LS	TP
1677 / 28	LAKELAND AUTO	474 N SAINT CROIX TR	MN SPILLS	TP
1678 / 28	UNKNOWN	5TH ST & 95	MN SPILLS	TP
1680 / 28	PRIVATE RESIDENCE WE	16416 5TH ST CT. N	MN SPILLS	TP
1685 / 28	LAKELAND GW CONTAMIN	MOST OF THE CITY OF	MN SRS, MN LS	TP
1689 / 28	BRUNN HARLAN	400 QUIXOT AVE N	MN UST	TP
1696 / 28	ROGER ERICKSON	16790 2ND ST N	MN AGSPILLS	TP
1703 / 28	BARNES INC	157 ST CROIX TRL N S	RCRA-VSQQ	TP
DK1706 / 28	RUTH DAHLIN RESIDENC	165 LAKELAND SHORES	MN LUST, MN SRS	TP
DK1707 / 28	RUTH DAHLIN RESIDENC	165 LAKELAND SHORES	MN RGA LUST	TP
1735 / 28	ST CROIX MARINE & SP	84 SAINT CROIX TRL S	RCRA-VSQQ	TP
1736 / 28	ESTATE OF MARIE OBRI	95 LAKELAND SHORES R	MN UST	TP
1737 / 28	LAKELAND VETERINARY	92 SAINT CROIX TRL S	RCRA-VSQQ	TP
DU1757 / 28	ERICKSON STATION 71	280 SAINT CROIX TRL	MN LUST, MN SRS	TP
DU1758 / 28	FREEDOM VALU CENTER	280 SAINT CROIX TRL	MN UST	TP
DU1759 / 28	ERICKSON STATION 71	280 SAINT CROIX TRL	MN RGA LUST	TP
1761 / 28	ISD 834 AFTON LAKELA	475 ST CROIX TRAIL S	RCRA-VSQQ	TP
1762 / 28	AFTON LAKELAND ELEM	475 SAINT CROIXTRL S	MN AST	TP
DV1763 / 28	FOUR SEASONS GAS STA	474 ST CROIX TR S	MN RGA LUST	TP
DV1764 / 28	FORMER LAKELAND PLAZ	474 SAINT CROIX TRL	MN LUST, MN UST, MN SRS, MN SPILLS	TP
DV1765 / 28	FOUR SEASONS GAS STA	474 SAINT CROIX TRL	MN RGA LUST	TP
DV1766 / 28	FOUR SEASONS GAS STA	474 SAINT CROIX TR S	MN RGA LUST	TP
DV1767 / 28	FORMER LAKELAND PLAZ	474 SAINT CROIX TRL	MN RGA LUST	TP
1768 / 28	XCEL ENERGY	499 QUINLAN AVENUE S	MN SPILLS	TP

Focus Map - 29 - 05783041.5r

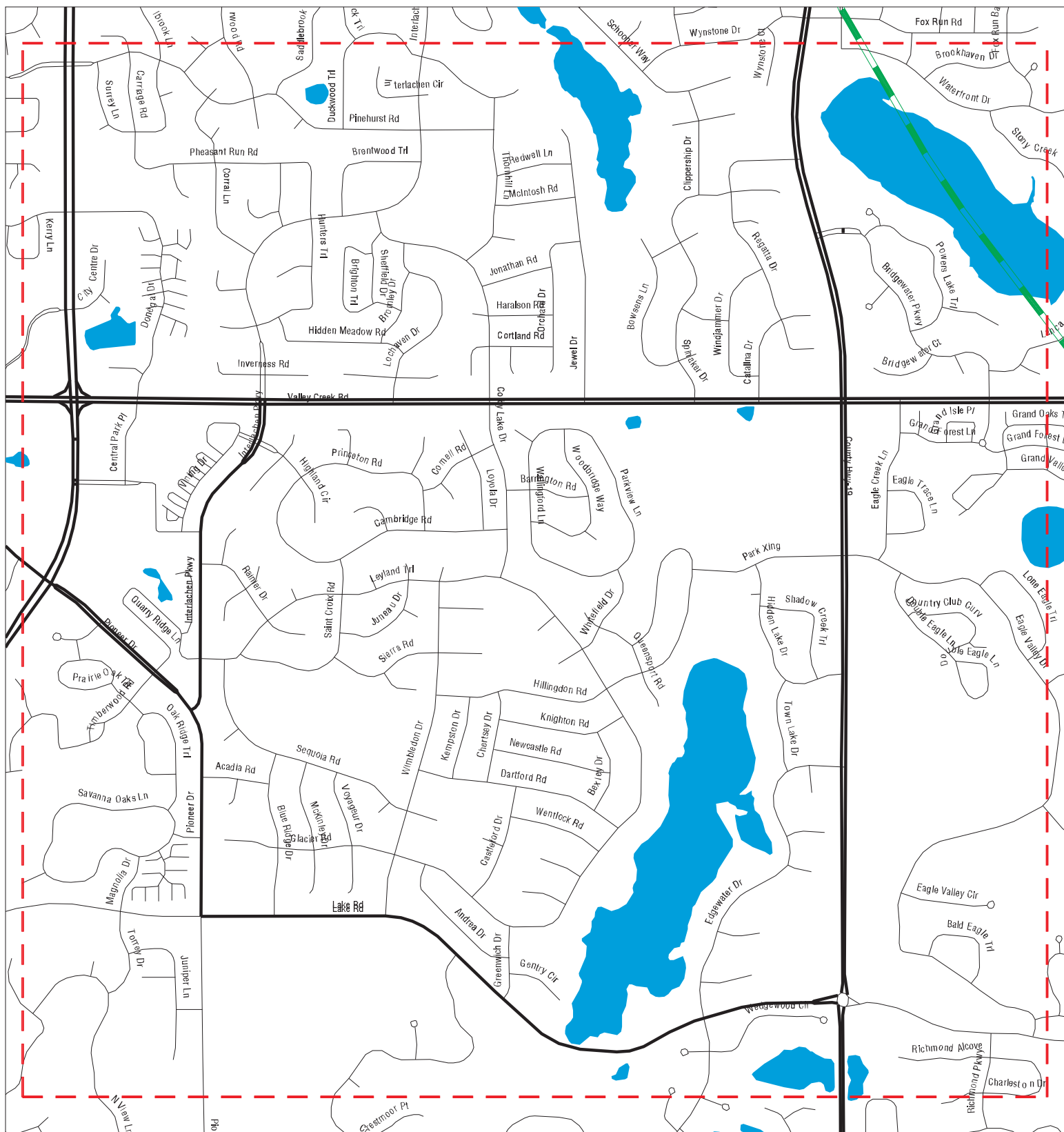

- ▲ Sites
- ↗ Target Property
- ↗ Search Buffer
- ↗ Focus Map - No Sites
- ↗ Focus Map - Sites
- ⚡ Power Line
- ↗ Pipe Line
- Dept. Defense Sites
- Indian Reservations BIA
- National Priority List Sites

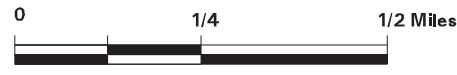

SITE NAME: Project 1007
 ADDRESS: Project 1007
 CITY/STATE: Lake Elmo MN
 ZIP: 55042

CLIENT: AECOM
 CONTACT: Amanda Lanning
 INQUIRY #: 05783041.5r
 DATE: 09/27/19

MAPPED SITES SUMMARY - FOCUS MAP 29

Target Property:
PROJECT 1007
LAKE ELMO, MN 55042

MAP ID / FOCUS MAP	SITE NAME	ADDRESS	DATABASE ACRONYMS	DIST (ft. & mi.) DIRECTION
-----------------------	-----------	---------	-------------------	-------------------------------

NO MAPPED SITES FOUND

Focus Map - 30 - 05783041.5r

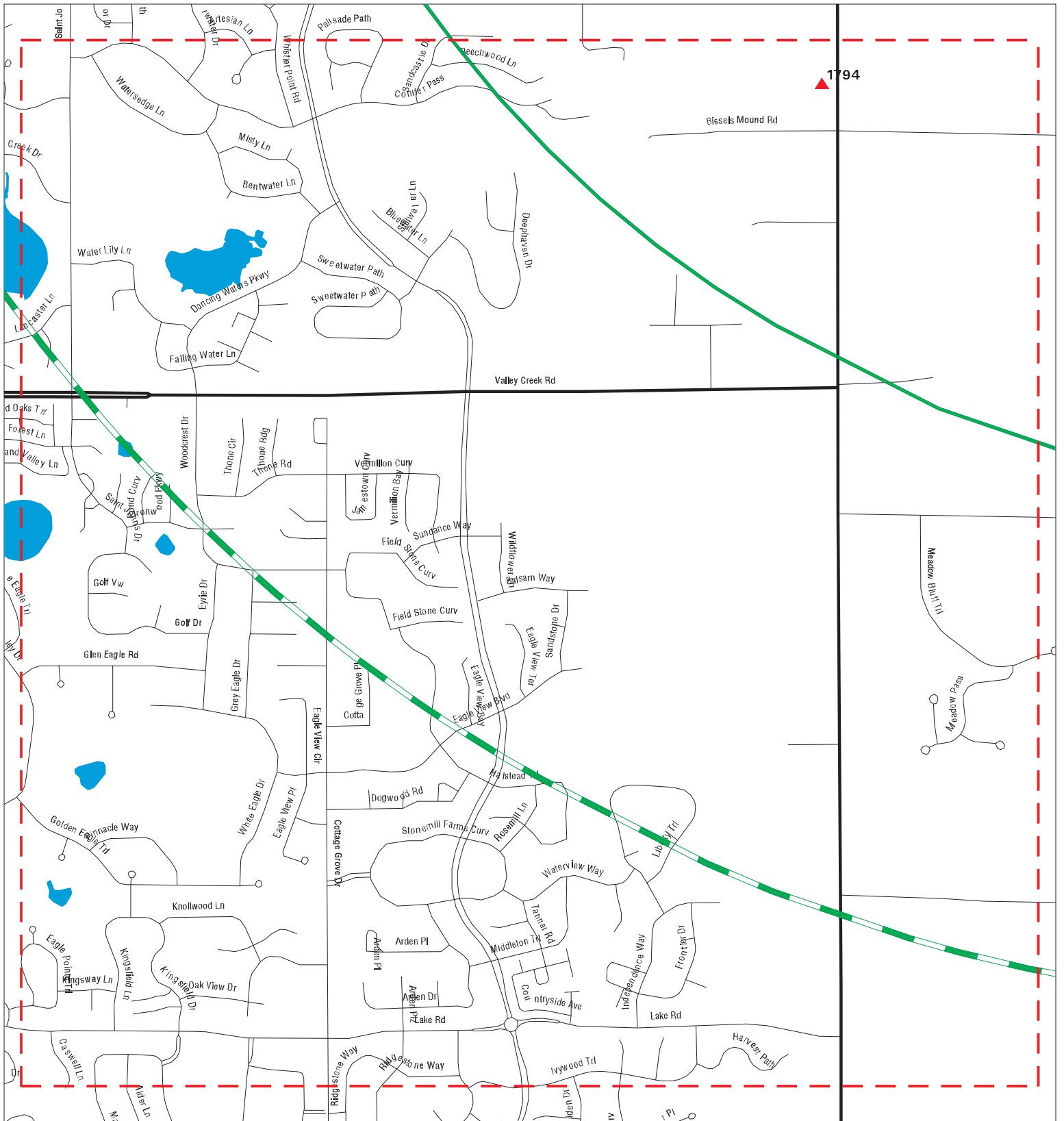

- ▲ Sites
- ▬▬▬ Target Property
- ▬▬▬ Search Buffer
- ▬▬▬ Focus Map - No Sites
- ▬▬▬ Focus Map - Sites
- ⚡ Power Line
- ▬▬▬ Pipe Line
- Dept. Defense Sites
- Indian Reservations BIA
- National Priority List Sites

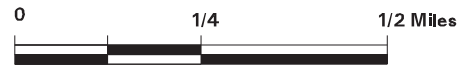

SITE NAME: Project 1007
 ADDRESS: Project 1007
 CITY/STATE: Lake Elmo MN
 ZIP: 55042

CLIENT: AECOM
 CONTACT: Amanda Lanning
 INQUIRY #: 05783041.5r
 DATE: 09/27/19

MAPPED SITES SUMMARY - FOCUS MAP 30

Target Property:
PROJECT 1007
LAKE ELMO, MN 55042

MAP ID / FOCUS MAP	SITE NAME	ADDRESS	DATABASE ACRONYMS	DIST (ft. & mi.) DIRECTION
1794 / 30	TED'S BODY SHOP	1430 MANNING AVE S	RCRA-VSQQ	TP

Focus Map - 31 - 05783041.5r

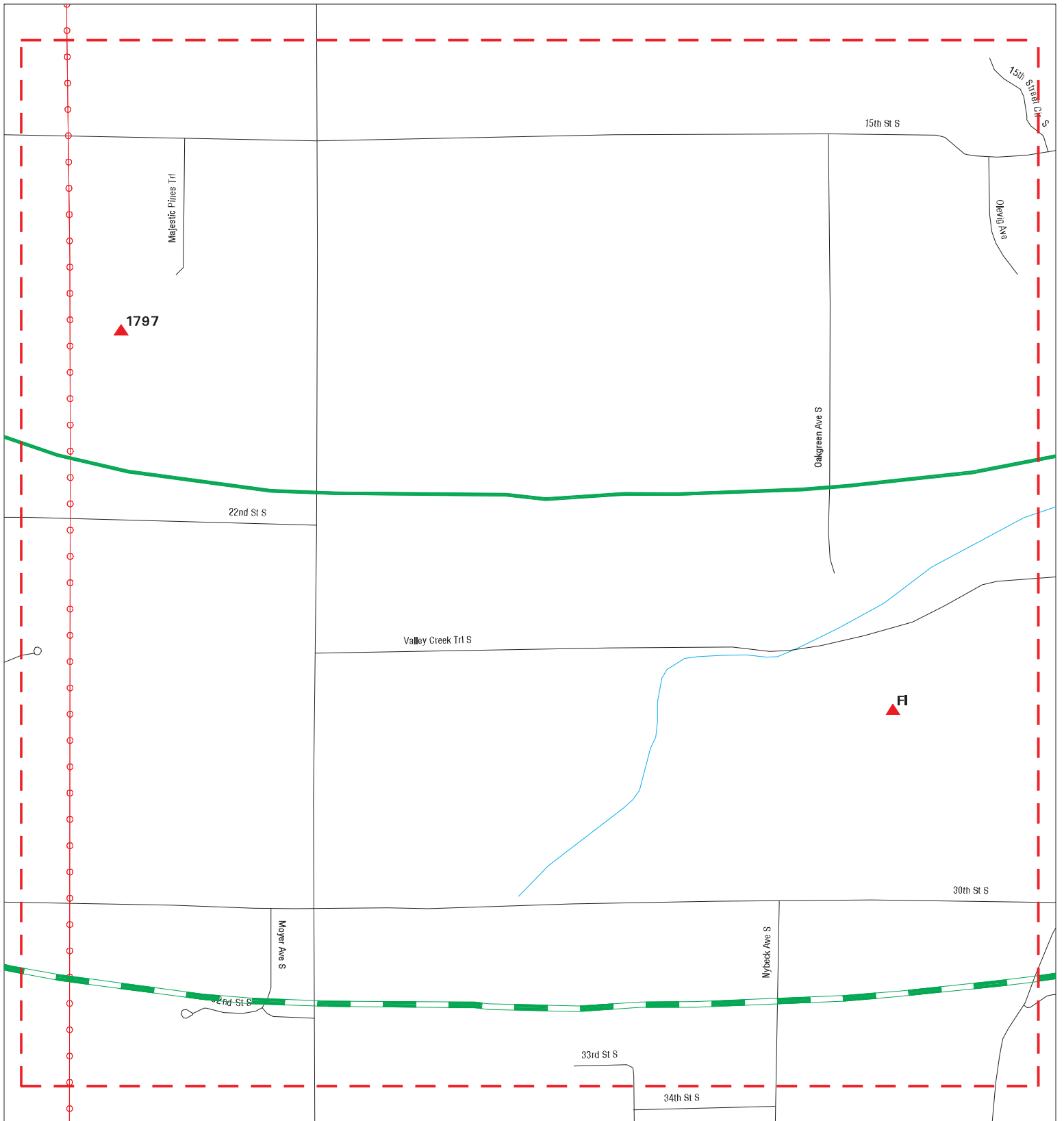

- ▲ Sites
- ▬ Target Property
- ▬ Search Buffer
- ▬ Focus Map - No Sites
- ▬ Focus Map - Sites
- ▬ Power Line
- ▬ Pipe Line
- Dept. Defense Sites
- Indian Reservations BIA
- National Priority List Sites



SITE NAME: Project 1007
 ADDRESS: Project 1007
 CITY/STATE: Lake Elmo MN
 ZIP: 55042

CLIENT: AECOM
 CONTACT: Amanda Lanning
 INQUIRY #: 05783041.5r
 DATE: 09/27/19

MAPPED SITES SUMMARY - FOCUS MAP 31

Target Property:
 PROJECT 1007
 LAKE ELMO, MN 55042

MAP ID / FOCUS MAP	SITE NAME	ADDRESS	DATABASE ACRONYMS	DIST (ft. & mi.) DIRECTION
1797 / 31	BILL ZORBACK	1770 MAJESTIC PINES	MN UNPERM LF, MN SWF/LF	TP
F11960 / 31	INSTITUTE FOR ENVIRO	ADDRESS UNKNOWN	MN UNPERM LF, MN SWF/LF	2347 0.445 South
F11961 / 31	CHAMPION ENVIRONMENT	ADDRESS UNKNOWN	MN UNPERM LF, MN SWF/LF	2347 0.445 South

Focus Map - 32 - 05783041.5r

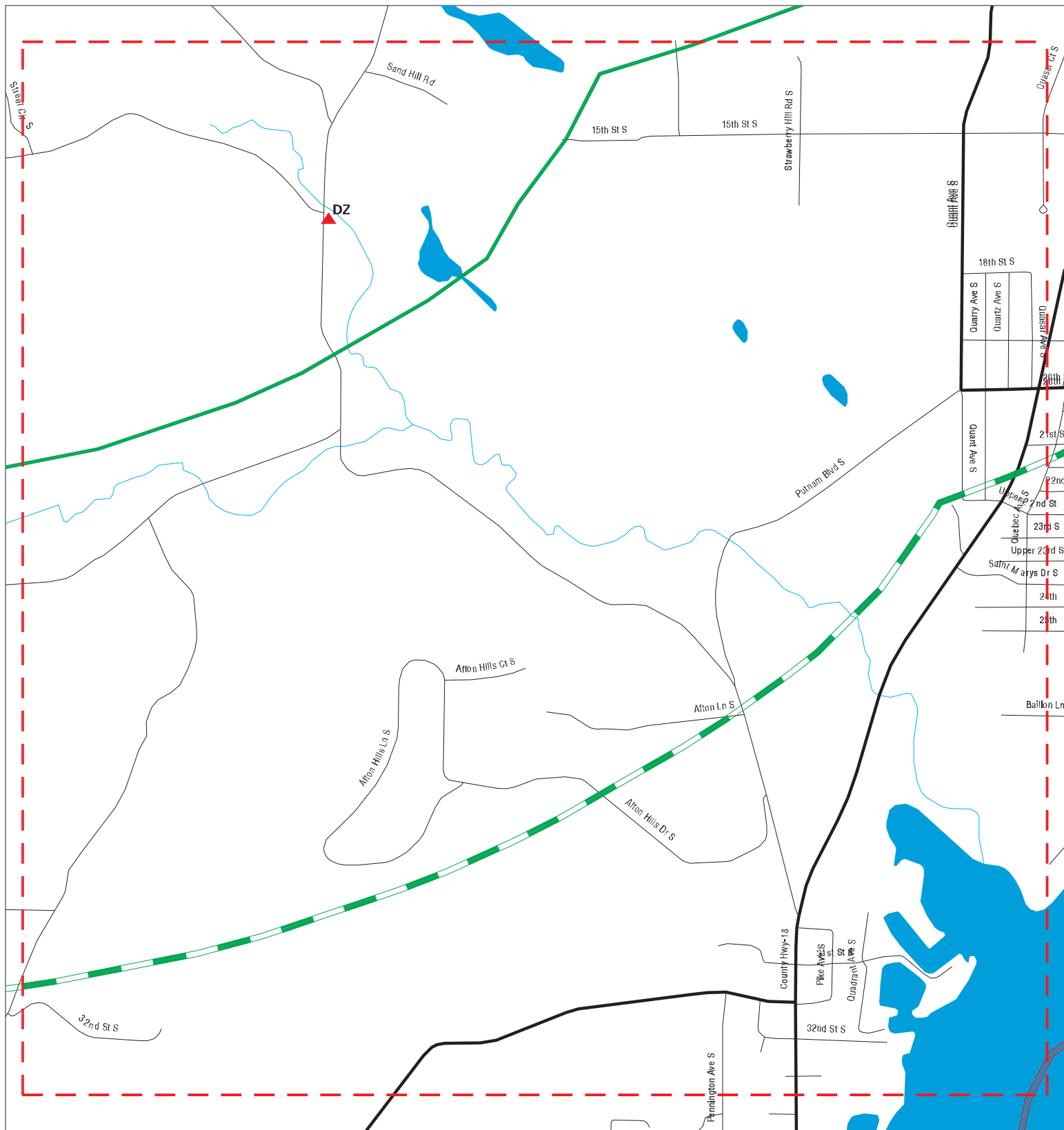

- | | | |
|----------------------|------------------------------|-------------------------|
| Sites | Focus Map - Sites | Dept. Defense Sites |
| Target Property | Power Line | Indian Reservations BIA |
| Search Buffer | Pipe Line | |
| Focus Map - No Sites | National Priority List Sites | |



SITE NAME: Project 1007
ADDRESS: Project 1007
CITY/STATE: Lake Elmo MN
ZIP: 55042

CLIENT: AECOM
CONTACT: Amanda Lanning
INQUIRY #: 05783041.5r
DATE: 09/27/19

MAPPED SITES SUMMARY - FOCUS MAP 32

Target Property:
PROJECT 1007
LAKE ELMO, MN 55042

MAP ID / FOCUS MAP	SITE NAME	ADDRESS	DATABASE ACRONYMS	DIST (ft. & mi.) DIRECTION
DZ1795 / 32	BELWIN OUTDOOR LAB	1553 STAGECOACH TRL	MN AST	TP
DZ1796 / 32	BELWIN OUTDOOR LAB	1573 STAGE COACHTRL	MN UST	TP

Focus Map - 33 - 05783041.5r

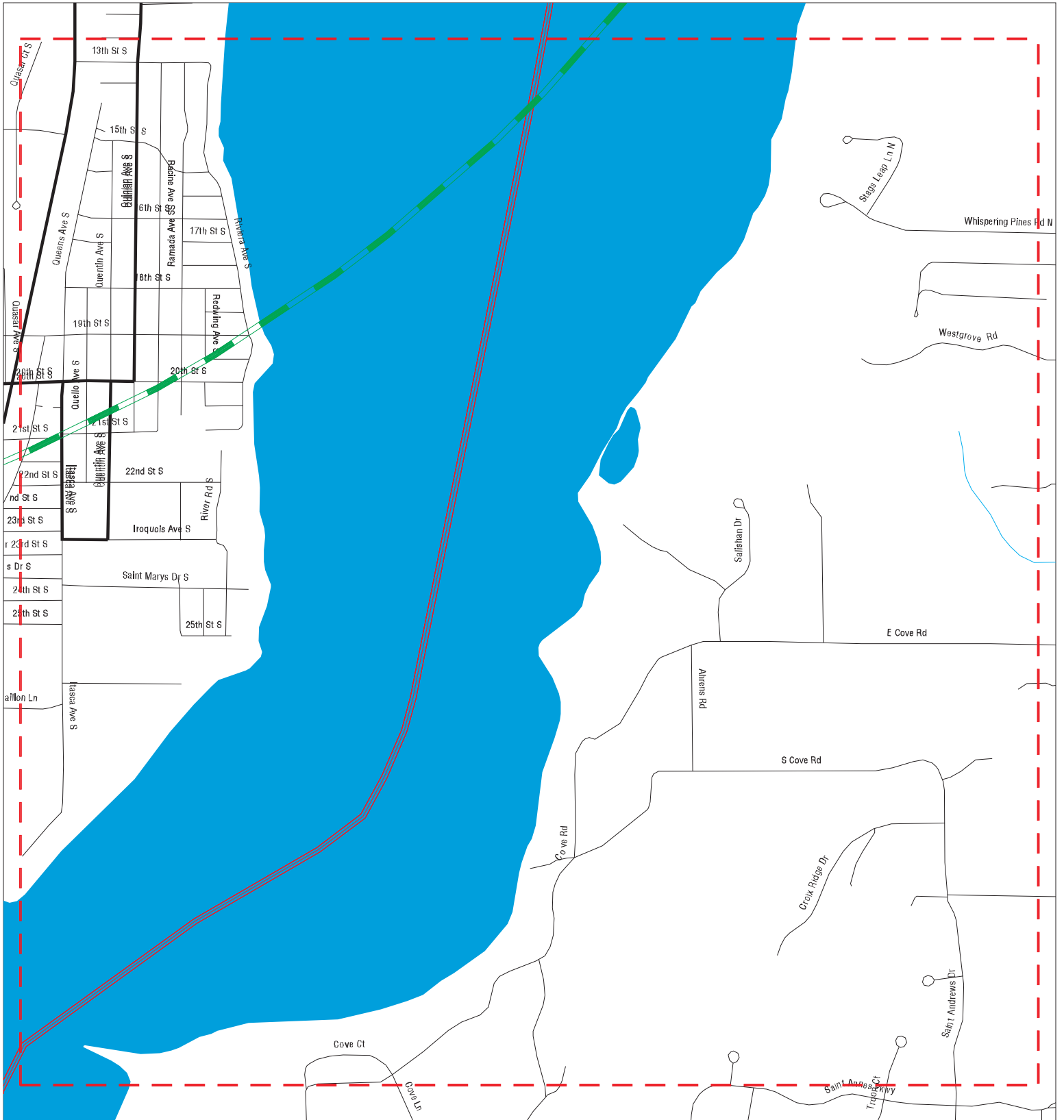

- | | | | | | |
|--|----------------------|--|-------------------|--|------------------------------|
| | Sites | | Focus Map - Sites | | Dept. Defense Sites |
| | Target Property | | Power Line | | Indian Reservations BIA |
| | Search Buffer | | Pipe Line | | National Priority List Sites |
| | Focus Map - No Sites | | | | |



SITE NAME: Project 1007
ADDRESS: Project 1007
CITY/STATE: Lake Elmo MN
ZIP: 55042

CLIENT: AECOM
CONTACT: Amanda Lanning
INQUIRY #: 05783041.5r
DATE: 09/27/19

MAPPED SITES SUMMARY - FOCUS MAP 33

Target Property:
PROJECT 1007
LAKE ELMO, MN 55042

MAP ID / FOCUS MAP	SITE NAME	ADDRESS	DATABASE ACRONYMS	DIST (ft. & mi.) DIRECTION
-----------------------	-----------	---------	-------------------	-------------------------------

NO MAPPED SITES FOUND

Map ID
Direction
Distance
Elevation

MAP FINDINGS

Site

Database(s)

EDR ID Number
EPA ID Number

NPL
Region
Target
Property

OAKDALE DUMP
N HADLEY AVE & N GRANADA AVE
OAKDALE, MN 55128

NPL 1000486279
SEMS MND980609515

Focus Map:
9,10,16,17

NPL:

Name: OAKDALE DUMP
Address: N HADLEY AVE & N GRANADA AVE
City,State,Zip: OAKDALE, MN 55128
EPA ID: MND980609515
EPA Region: 5
Federal: N
Final Date: 1983-09-08 00:00:00
Site ID: 503840
Latitude: 45
Site Score: 55.71000000000001
Longitude: -92.96666899999996

NPL:

EPA ID: MND980609515
NPL Status: Currently on the Final NPL
Category Description: Depth To Aquifer-<= 10 Feet
Category Value: 1

EPA ID: MND980609515
NPL Status: Currently on the Final NPL
Category Description: Distance To Nearest Population-> 0 And <= 1/4 Mile
Category Value: 10

NPL:

EPA ID: MND980609515
Site ID: 0503840
Site Status: F
Federal Site: N
EPA Region: 05
Date Proposed: 12/30/82
Date Deleted: Not reported
Date Finalized: 09/08/83

NPL:

EPA ID: MND980609515
NPL Status: Currently on the Final NPL
Substance ID: D008
Substance: LEAD (PB)
CAS #: 7439-92-1
Pathway: SURFACE WATER PATHWAY
Scoring: 4

EPA ID: MND980609515
NPL Status: Currently on the Final NPL
Substance ID: D010
Substance: SELENIUM
CAS #: 7782-49-2
Pathway: SURFACE WATER PATHWAY
Scoring: 2

EPA ID: MND980609515
NPL Status: Currently on the Final NPL
Substance ID: Not reported

Map ID
Direction
Distance
Elevation

MAP FINDINGS

Site

Database(s)

EDR ID Number
EPA ID Number

OAKDALE DUMP (Continued)

1000486279

Substance:	Not reported
CAS #:	Not reported
Pathway:	Not reported
Scoring:	Not reported
EPA ID:	MND980609515
NPL Status:	Currently on the Final NPL
Substance ID:	A046
Substance:	POLYCHLORINATED BIPHENYLS
CAS #:	1336-36-3
Pathway:	NO PATHWAY INDICATED
Scoring:	1
EPA ID:	MND980609515
NPL Status:	Currently on the Final NPL
Substance ID:	A051
Substance:	TETRACHLOROETHANE
CAS #:	25322-20-7
Pathway:	GROUND WATER PATHWAY
Scoring:	2
EPA ID:	MND980609515
NPL Status:	Currently on the Final NPL
Substance ID:	C247
Substance:	ZINC AND COMPOUNDS
CAS #:	Not reported
Pathway:	SURFACE WATER PATHWAY
Scoring:	2
EPA ID:	MND980609515
NPL Status:	Currently on the Final NPL
Substance ID:	C460
Substance:	MERCURY
CAS #:	7439-97-6
Pathway:	GROUND WATER PATHWAY
Scoring:	2
EPA ID:	MND980609515
NPL Status:	Currently on the Final NPL
Substance ID:	D004
Substance:	ARSENIC
CAS #:	7440-38-2
Pathway:	GROUND WATER PATHWAY
Scoring:	2
EPA ID:	MND980609515
NPL Status:	Currently on the Final NPL
Substance ID:	D008
Substance:	LEAD (PB)
CAS #:	7439-92-1
Pathway:	GROUND WATER PATHWAY
Scoring:	4
EPA ID:	MND980609515
NPL Status:	Currently on the Final NPL
Substance ID:	P030
Substance:	CYANIDES (SOLUBLE SALTS)

Map ID
Direction
Distance
Elevation

MAP FINDINGS

Site

Database(s)

EDR ID Number
EPA ID Number

OAKDALE DUMP (Continued)

1000486279

CAS #:	Not reported
Pathway:	SURFACE WATER PATHWAY
Scoring:	2
EPA ID:	MND980609515
NPL Status:	Currently on the Final NPL
Substance ID:	U044
Substance:	CHLOROFORM
CAS #:	67-66-3
Pathway:	GROUND WATER PATHWAY
Scoring:	4
EPA ID:	MND980609515
NPL Status:	Currently on the Final NPL
Substance ID:	U044
Substance:	CHLOROFORM
CAS #:	67-66-3
Pathway:	SURFACE WATER PATHWAY
Scoring:	2
NPL:	
EPA ID:	MND980609515
Summary:	Conditions at listing (October 1981): The Oakdale Dump covers 40 acres in Oakdale, Washington County, Minnesota. The site consists of three adjoining properties that were used for the disposal of industrial wastes during the 1950s. The
EPA ID:	MND980609515
Summary:	three (named for the property owner at the time of disposal) are: Abresch (the largest), a wetland in which a number of large trenches were excavated for waste burial; Brockman, used for disposal when the water level was high at Abresch; and E
EPA ID:	MND980609515
Summary:	berle, where solvents were spilled on the ground and ignited. Many thousands of drums of waste appear to be buried on the site, plus large quantities of other solid industrial wastes. Ground water and surface water in the area are contaminated
EPA ID:	MND980609515
Summary:	with a wide variety of organic chemicals, including acetone and isopropyl ether. Status (July 1983): 3M Corp., possibly one of the waste contributors, has removed surface materials and cleaned up several children's play areas on the site.
EPA ID:	MND980609515
Summary:	3M, the State, and EPA have reached an agreement in principle under which 3M will undertake complete remedial work at the site, including treatment of ground water.
NPL:	
EPA ID:	MND980609515
NPL Status:	Final
Proposed Date:	12/30/1982
Final Date:	09/08/1983
Deleted Date:	Not reported

Map ID
Direction
Distance
Elevation

MAP FINDINGS

Site

Database(s)

EDR ID Number
EPA ID Number

OAKDALE DUMP (Continued)

1000486279

NPL:
EPA ID: MND980609515
NPL Name: OAKDALE DUMP

SEMS:
Site ID: 0503840
EPA ID: MND980609515
Cong District: 04
FIPS Code: 27163
Latitude: +45.000000
Longitude: -92.966669
FF: N
NPL: Currently on the Final NPL
Non NPL Status: Not reported

SEMS Detail:
Region: 05
Site ID: 0503840
EPA ID: MND980609515
Site Name: OAKDALE DUMP
NPL: F
FF: N
OU: 00
Action Code: FE
Action Name: 5 YEAR
SEQ: 4
Start Date: 2004-05-04 04:00:00
Finish Date: 5/4/2004
Qual: Not reported
Current Action Lead: St Perf

Region: 05
Site ID: 0503840
EPA ID: MND980609515
Site Name: OAKDALE DUMP
NPL: F
FF: N
OU: 00
Action Code: FE
Action Name: 5 YEAR
SEQ: 5
Start Date: 2009-09-17 04:00:00
Finish Date: 9/17/2009
Qual: Not reported
Current Action Lead: St Perf

Region: 05
Site ID: 0503840
EPA ID: MND980609515
Site Name: OAKDALE DUMP
NPL: F
FF: N
OU: 01
Action Code: BF
Action Name: PRP RA
SEQ: 2

Map ID
Direction
Distance
Elevation

MAP FINDINGS

Site

Database(s)

EDR ID Number
EPA ID Number

OAKDALE DUMP (Continued)

1000486279

Start Date: 1983-11-10 05:00:00
Finish Date: 9/30/1993
Qual: Not reported
Current Action Lead: EPA Ovrsght

Region: 05
Site ID: 0503840
EPA ID: MND980609515
Site Name: OAKDALE DUMP
NPL: F
FF: N
OU: 00
Action Code: FE
Action Name: 5 YEAR
SEQ: 6
Start Date: 2013-04-04 04:00:00
Finish Date: 9/16/2014
Qual: Not reported
Current Action Lead: St Perf

Region: 05
Site ID: 0503840
EPA ID: MND980609515
Site Name: OAKDALE DUMP
NPL: F
FF: N
OU: 01
Action Code: BD
Action Name: PRP RI/FS
SEQ: 1
Start Date: 1983-07-26 04:00:00
Finish Date: 5/14/1984
Qual: Not reported
Current Action Lead: EPA Ovrsght

Region: 05
Site ID: 0503840
EPA ID: MND980609515
Site Name: OAKDALE DUMP
NPL: F
FF: N
OU: 01
Action Code: BE
Action Name: PRP RD
SEQ: 1
Start Date: 1983-01-10 05:00:00
Finish Date: 11/1/1984
Qual: Not reported
Current Action Lead: EPA Ovrsght

Region: 05
Site ID: 0503840
EPA ID: MND980609515
Site Name: OAKDALE DUMP
NPL: F
FF: N
OU: 01

Map ID
Direction
Distance
Elevation

MAP FINDINGS

Site

Database(s)

EDR ID Number
EPA ID Number

OAKDALE DUMP (Continued)

1000486279

Action Code: BF
Action Name: PRP RA
SEQ: 1
Start Date: 1983-11-10 05:00:00
Finish Date: 3/31/1993
Qual: Not reported
Current Action Lead: EPA Ovrsght

Region: 05
Site ID: 0503840
EPA ID: MND980609515
Site Name: OAKDALE DUMP
NPL: F
FF: N
OU: 00
Action Code: CM
Action Name: PCOR
SEQ: 1
Start Date: 1995-09-07 04:00:00
Finish Date: 9/7/1995
Qual: Not reported
Current Action Lead: EPA Perf

Region: 05
Site ID: 0503840
EPA ID: MND980609515
Site Name: OAKDALE DUMP
NPL: F
FF: N
OU: 01
Action Code: CO
Action Name: RI/FS
SEQ: 1
Start Date: 1982-03-15 05:00:00
Finish Date: 7/26/1983
Qual: Not reported
Current Action Lead: EPA Perf

Region: 05
Site ID: 0503840
EPA ID: MND980609515
Site Name: OAKDALE DUMP
NPL: F
FF: N
OU: 00
Action Code: FE
Action Name: 5 YEAR
SEQ: 1
Start Date: 1992-10-15 04:00:00
Finish Date: 3/31/1993
Qual: Not reported
Current Action Lead: St Perf

Region: 05
Site ID: 0503840
EPA ID: MND980609515
Site Name: OAKDALE DUMP

Map ID
Direction
Distance
Elevation

MAP FINDINGS

Site

Database(s)

EDR ID Number
EPA ID Number

OAKDALE DUMP (Continued)

1000486279

NPL: F
FF: N
OU: 00
Action Code: FE
Action Name: 5 YEAR
SEQ: 3
Start Date: 1998-01-01 05:00:00
Finish Date: 5/18/1999
Qual: Not reported
Current Action Lead: St Perf

Region: 05
Site ID: 0503840
EPA ID: MND980609515
Site Name: OAKDALE DUMP
NPL: F
FF: N
OU: 01
Action Code: ME
Action Name: PRP LR
SEQ: 1
Start Date: 1985-08-15 05:00:00
Finish Date: Not reported
Qual: Not reported
Current Action Lead: EPA Ovrsght

Region: 05
Site ID: 0503840
EPA ID: MND980609515
Site Name: OAKDALE DUMP
NPL: F
FF: N
OU: 01
Action Code: RO
Action Name: ROD
SEQ: 1
Start Date: 1984-05-14 05:00:00
Finish Date: 5/14/1984
Qual: R
Current Action Lead: EPA Perf

Region: 05
Site ID: 0503840
EPA ID: MND980609515
Site Name: OAKDALE DUMP
NPL: F
FF: N
OU: 00
Action Code: RS
Action Name: RV ASSESS
SEQ: 1
Start Date: 1990-08-16 04:00:00
Finish Date: 8/16/1990
Qual: Not reported
Current Action Lead: EPA Perf

Region: 05

Map ID
Direction
Distance
Elevation

MAP FINDINGS

Site

Database(s)

EDR ID Number
EPA ID Number

OAKDALE DUMP (Continued)

1000486279

Site ID: 0503840
EPA ID: MND980609515
Site Name: OAKDALE DUMP
NPL: F
FF: N
OU: 00
Action Code: RS
Action Name: RV ASSESS
SEQ: 2
Start Date: 1991-07-12 04:00:00
Finish Date: 7/16/1991
Qual: Not reported
Current Action Lead: EPA Perf

Region: 05
Site ID: 0503840
EPA ID: MND980609515
Site Name: OAKDALE DUMP
NPL: F
FF: N
OU: 00
Action Code: SI
Action Name: SI
SEQ: 1
Start Date: 1982-08-01 04:00:00
Finish Date: 8/1/1982
Qual: H
Current Action Lead: EPA Perf

Region: 05
Site ID: 0503840
EPA ID: MND980609515
Site Name: OAKDALE DUMP
NPL: F
FF: N
OU: 00
Action Code: DS
Action Name: DISCVRY
SEQ: 1
Start Date: 1981-08-01 04:00:00
Finish Date: 8/1/1981
Qual: Not reported
Current Action Lead: EPA Perf

Region: 05
Site ID: 0503840
EPA ID: MND980609515
Site Name: OAKDALE DUMP
NPL: F
FF: N
OU: 00
Action Code: HR
Action Name: HAZRANK
SEQ: 1
Start Date: 1982-08-01 04:00:00
Finish Date: 8/1/1982
Qual: Not reported

Map ID
Direction
Distance
Elevation

MAP FINDINGS

Site

Database(s)

EDR ID Number
EPA ID Number

OAKDALE DUMP (Continued)

1000486279

Current Action Lead:	Other
Region:	05
Site ID:	0503840
EPA ID:	MND980609515
Site Name:	OAKDALE DUMP
NPL:	F
FF:	N
OU:	00
Action Code:	NF
Action Name:	NPL FINL
SEQ:	1
Start Date:	1983-09-08 04:00:00
Finish Date:	9/8/1983
Qual:	Not reported
Current Action Lead:	EPA Perf
Region:	05
Site ID:	0503840
EPA ID:	MND980609515
Site Name:	OAKDALE DUMP
NPL:	F
FF:	N
OU:	00
Action Code:	NP
Action Name:	PROPOSED
SEQ:	1
Start Date:	1982-12-30 05:00:00
Finish Date:	12/30/1982
Qual:	Not reported
Current Action Lead:	EPA Perf
Region:	05
Site ID:	0503840
EPA ID:	MND980609515
Site Name:	OAKDALE DUMP
NPL:	F
FF:	N
OU:	00
Action Code:	PA
Action Name:	PA
SEQ:	1
Start Date:	1983-04-01 05:00:00
Finish Date:	4/1/1983
Qual:	H
Current Action Lead:	St Perf

Map ID
 Direction
 Distance
 Elevation

MAP FINDINGS

Site

Database(s)

EDR ID Number
 EPA ID Number

A1 **RHONDA GRIMES RESIDENCE**
Target **91 CROCUS ST**
Property **MAHTOMEDI, MN**

MN RGA LUST **S115802555**
N/A

Site 1 of 2 in cluster A

Actual: 970 ft.	RGA LUST:	2012	RHONDA GRIMES RESIDENCE	91 CROCUS ST
Focus Map: 2		2011	RHONDA GRIMES RESIDENCE	91 CROCUS ST
		2010	RHONDA GRIMES RESIDENCE	91 CROCUS ST
		2009	RHONDA GRIMES RESIDENCE	91 CROCUS ST

A2 **RHONDA GRIMES RESIDENCE**
Target **91 CROCUS ST**
Property **MAHTOMEDI, MN 55115**

MN LUST **S109842801**
MN SRS **N/A**

Site 2 of 2 in cluster A

Actual: 970 ft.	LUST:		
Focus Map: 2	Name:		RHONDA GRIMES RESIDENCE
	Address:		91 CROCUS ST
	City,State,Zip:		MAHTOMEDI, MN 55115
	Item ID:		193552-AREA0000000001
	MNPCA ID:		56183287
	AI ID:		193552
	AI Name:		Rhonda Grimes Residence
	Site Type:		Leak Site
	Hydro:		Not reported
	Project Manager:		Katherine Lewison (former)
	Latitude:		45.05999666
	Longitude:		-92.9586984
	Coord Collection Method:		Digitized - MPCA internal mapping application
	Migrated:		Not reported
	WIMN:		https://cf.pca.state.mn.us/wimn/siteInfo.cfm?siteid=193552
	Leak Discovered:		6/17/2009
	Application / Notification Received:		Not reported
	Site Listed on PLP:		Not reported
	Site Delisted from PLP:		Not reported
	Site Listed on NPL:		Not reported
	Site Deleted from NPL:		Not reported
	Owner:		Not reported
	Site Closed:		7/17/2009
	Owner Address:		Not reported
	Owner City:		Not reported
	Owner State:		Not reported
	Owner ZIP:		Not reported
	SI Type:		Not reported
	Leak Reported:		6/17/2009
	LUST:		
	Program IN:		56183287
	Facility Address 2:		Not reported
	State Code:		MN
	Country Code:		USA
	Foreign State:		Not reported
	Foreign Zone:		Not reported
	Leak ID:		17635
	Township Name:		Not reported
	Addr ID:		56183281
	Active Flag:		N
	Interest Type:		LS

Map ID
Direction
Distance
Elevation

MAP FINDINGS

Site

Database(s)

EDR ID Number
EPA ID Number

RHONDA GRIMES RESIDENCE (Continued)

S109842801

Interest Phone: NO CORE PI PH.
Interest Start Date: 06/17/2009 00:00:00
Interest End Date: 05/20/2013 13:33:57
Source: CORE
Site ID: 56183283
Leak Site: 1
File Archive Box: Not reported
File Archive Lot: Not reported
Soil Digout Date: Not reported
Cubic Yards Excavated: Not reported
Cond Closure Date: Not reported
Complete Site Closure Date: 07/17/2009 00:00:00
Contaminated Soils Remaining: U
Enforcement Action Begin Date: Not reported
Last Trust Eligible: N
Offsite Contamination: U
Reimbursement Awarded: N
Release Discovered Date: 06/17/2009
Leak Reported Date: 06/17/2009
Std Letter Response Date: Not reported
Surface Water Impact: U
Utility Project Flag: N
TMSP Added: 06/17/2009 15:57:02
TMSP Last Update: 07/17/2009 09:20:46
Staff ID Last Update: KFUNK
Release From LAST: N
Release From LUST: Y
Tank Registration Status Code: N
VPIC Application Date: Not reported
VPIC Acres: Not reported
Vapor Intrusion Checked Flag: N
Soil Gas Data Collected Flag: N
Soil Gas Action Level Flag: Not reported
Sub Slab Sample Collected Flag: Not reported
Indoor Air Collected Flag: Not reported
Vapor Intrusion Action Flag: Not reported
Vapor Intrusion Comments: Not reported
Soil Gas Data Comments: Not reported
Comments: Not reported

LUST:

MN PCA ID: 56183287
Dw Supply Contam: 1
Free Product Observed: 1
Free Product Thickness: Not reported
Ground Water Contam: 1
GW Cleanup Goal: Not reported
Gw Exceeds Cleanup Goal: 1
Cleanup Goal Achieved: Not reported
Water Supply Exceeds Ral: Not reported
Well Type Code: Not reported
Impacted Aquifer Code: Not reported
TMSP Added: 07/15/2009 08:31:33
TMSP Last Update: 07/15/2009 08:34:22
Staff Id Last Update: SVANPAT
Mtbe Present Now: 1
Mtbe Present Historically: 1

Map ID
Direction
Distance
Elevation

MAP FINDINGS

Site

Database(s)

EDR ID Number
EPA ID Number

RHONDA GRIMES RESIDENCE (Continued)

S109842801

Mtbe High Ug Per Liter Char: Not reported
Mtbe High Ug Per Liter Numb: Not reported
Mtbe High Level Date: Not reported
Free Product At Close: N
Staff Id Ass: 7873
PWS Well: N
Prot Flag: N
Sens Flag: N

LUST:

MN PCA ID: 56183287
Prod Released Sequence Id: 121116
Leak Product: 1
Tmsp Added: 06/17/2009 15:57:02
Tmsp Last_updt: 06/17/2009 15:57:02
Staff Id Last Updt: KFUNK

SRS:

Name: RHONDA GRIMES RESIDENCE
Address: 91 CROCUS ST
City,State,Zip: MAHTOMEDI, MN 55115
Facility ID: LS0017635
Item ID: 193552-AREA0000000001
AI ID: 193552
AI Name: Rhonda Grimes Residence
Facility Type: Leak Site
Hydro: Not reported
Project Manager: Katherine Lewison (former)
Latitude: 45.05999666
Longitude: -92.9586984
Coord Collection Method: Digitized - MPCA internal mapping application
Migrated: Not reported
WIMN: <https://cf.pca.state.mn.us/wimn/siteInfo.cfm?siteid=193552>
Leak Discovered: 06/17/2009
Leak Reported: 06/17/2009
Application / Notification Received: Not reported
Site Listed on PLP: Not reported
Site Delisted from PLP: Not reported
Site Listed on NPL: Not reported
Site Deleted from NPL: Not reported
Site Closed: 07/17/2009
Owner: Not reported
Owner Address: Not reported
Owner City: Not reported
Owner State: Not reported
Owner ZIP: Not reported
Acreage: Not reported
BPET: Not reported
BVIC: Not reported
SEMS: Not reported
UNP Dump: Not reported
IC: Not reported
HRS Score: Not reported
Score Year: Not reported
Activity ID: SIW20090001

Map ID
 Direction
 Distance
 Elevation

MAP FINDINGS

Site

Database(s)

EDR ID Number
 EPA ID Number

RHONDA GRIMES RESIDENCE (Continued)

S109842801

Act Desc: Leak Site Investigation
 Status: Closed

3 MAHTOMEDIA ICE ARENA
Target
Property , MN

MN SRS S121317958
N/A

SRS:

<p>Actual: 1037 ft.</p> <p>Focus Map: 3</p>	<p>Name: MAHTOMEDIA ICE ARENA Address: Not reported City,State,Zip: MN Facility ID: BF0000392 Item ID: 189065-AREA0000000005 AI ID: 189065 AI Name: Bellaire Transfer Station Facility Type: Brownfield Site Hydro: Mike Connolly Project Manager: Mark Koplitz Latitude: 45.05884956 Longitude: -92.93368074 Coord Collection Method: Digitized - MPCA internal mapping application Migrated: Not reported WIMN: https://cf.pca.state.mn.us/wimn/siteInfo.cfm?siteid=189065 Leak Discovered: Not reported Leak Reported: Not reported Application / Notification Received: Not reported Site Listed on PLP: Not reported Site Delisted from PLP: Not reported Site Listed on NPL: Not reported Site Deleted from NPL: Not reported Site Closed: Not reported Owner: Not reported Owner Address: Not reported Owner City: Not reported Owner State: Not reported Owner ZIP: Not reported Acreage: Not reported BPET: Y BVIC: Not reported SEMS: Not reported UNP Dump: Not reported IC: Not reported HRS Score: Not reported Score Year: Not reported Activity ID: SIW20170001 Act Desc: Brownfield Site Status: Active / Existing</p>
---	---

Map ID
Direction
Distance
Elevation

MAP FINDINGS

Site

Database(s) EDR ID Number
EPA ID Number

4 **MERCURY THERMOMETER**
Target **91 BIRCH STREET**
Property **MAHTOMEDI, MN**

MN SPILLS **S110766379**
 N/A

Actual:
964 ft.
Focus Map:
2

SPILLS:
Name: RESIDENCE
Address: 91 BIRCH STREET
City,State,Zip: MAHTOMEDI, MN
Program ID: 59104432
Preferred ID: 80175
Incident ID: 80175
Incident Date: 12/1/2010
Program: Emergency Management
Incident Types: Spill or Release
Duty Officer Number: 116208
Lead Investigator: Jason Moran
Incident Status: Closed or Completed
Closure Type: Response/Action Completed
AI ID source: Not reported
Source name: residence
Source Address: Not reported
Source City: Not reported
Source State: Not reported
Source ZIP: Not reported
Substance: Mercury
Quantity: Not reported
Units: small amounts
Latitude: Not reported
Longitude: Not reported
Source CM: Not reported

SPILLS:
Program ID: 59104432
Facility Address 2: Not reported
Spill Date: 12/01/2010

SPILLS:
Program ID: 59104432
Spill Inc Affected ID: 214334
Spill Inc Affected Code: 22
Tmsp Added: 12/16/2010 11:12:53
Tmsp Last Updated: 12/16/2010 11:12:53
Staff ID Last Update: JMORAN

SPILLS:
Program ID: 59104432
Spill Incident Accuracy ID: 214334
Spill Product Code: 41
Spill Qty Units: 17
Spill Incident Accuracy: 1
Spill Released Qty: Not reported
Tmsp Added: 12/16/2010 11:12:53
Tmsp Last Update: 12/16/2010 11:12:53
Staff ID Last Update: JMORAN

Map ID
Direction
Distance
Elevation

MAP FINDINGS

Site

Database(s)

EDR ID Number
EPA ID Number

B5 UNITED WASTE SYSTEMS OF MN INC
Target 8678 75TH ST N
Property STILLWATER, MN 55082

SEMS-ARCHIVE 1015734697
RCRA-VSQG MND064792427

Site 1 of 6 in cluster B

Actual: 1056 ft. **SEMS Archive:**
Focus Map: 3
Site ID: 0506729
EPA ID: MND064792427
Cong District: 06
FIPS Code: 27163
FF: N
NPL: Not on the NPL
Non NPL Status: NFRAP-Site does not qualify for the NPL based on existing information

SEMS Archive Detail:

Region: 05
Site ID: 0506729
EPA ID: MND064792427
Site Name: BELLAIRE SANITATION
NPL: N
FF: N
OU: 00
Action Code: SI
Action Name: SI
SEQ: 1
Start Date: 1992-05-27 04:00:00
Finish Date: 1992-09-30 04:00:00
Qual: N
Current Action Lead: St Perf

Region: 05
Site ID: 0506729
EPA ID: MND064792427
Site Name: BELLAIRE SANITATION
NPL: N
FF: N
OU: 00
Action Code: VS
Action Name: ARCH SITE
SEQ: 1
Start Date: Not reported
Finish Date: 1997-06-20 04:00:00
Qual: Not reported
Current Action Lead: EPA Perf In-Hse

Region: 05
Site ID: 0506729
EPA ID: MND064792427
Site Name: BELLAIRE SANITATION
NPL: N
FF: N
OU: 00
Action Code: DS
Action Name: DISCVRY
SEQ: 1
Start Date: 1992-03-24 05:00:00
Finish Date: 1992-03-24 05:00:00
Qual: Not reported
Current Action Lead: St Perf

Map ID
Direction
Distance
Elevation

MAP FINDINGS

Site

Database(s)

EDR ID Number
EPA ID Number

UNITED WASTE SYSTEMS OF MN INC (Continued)

1015734697

Region: 05
Site ID: 0506729
EPA ID: MND064792427
Site Name: BELLAIRE SANITATION
NPL: N
FF: N
OU: 00
Action Code: PA
Action Name: PA
SEQ: 1
Start Date: Not reported
Finish Date: 1992-04-27 04:00:00
Qual: H
Current Action Lead: St Perf

RCRA-VSQG:

Date form received by agency: 10/28/2002
Facility name: UNITED WASTE SYSTEMS OF MN INC
Facility address: 8678 75TH ST N
STILLWATER, MN 55082
EPA ID: MND064792427
Contact: Not reported
Contact address: Not reported
Not reported
Contact country: US
Contact telephone: Not reported
Contact email: Not reported
EPA Region: 05
Classification: Conditionally Exempt Small Quantity Generator
Description: Handler: generates 100 kg or less of hazardous waste per calendar month, and accumulates 1000 kg or less of hazardous waste at any time; or generates 1 kg or less of acutely hazardous waste per calendar month, and accumulates at any time: 1 kg or less of acutely hazardous waste; or 100 kg or less of any residue or contaminated soil, waste or other debris resulting from the cleanup of a spill, into or on any land or water, of acutely hazardous waste; or generates 100 kg or less of any residue or contaminated soil, waste or other debris resulting from the cleanup of a spill, into or on any land or water, of acutely hazardous waste during any calendar month, and accumulates at any time: 1 kg or less of acutely hazardous waste; or 100 kg or less of any residue or contaminated soil, waste or other debris resulting from the cleanup of a spill, into or on any land or water, of acutely hazardous waste

Owner/Operator Summary:

Owner/operator name: WASTE MANAGEMENT INC
Owner/operator address: 1001 FANNIN STE 4000
HOUSTON, TX 77002
Owner/operator country: US
Owner/operator telephone: Not reported
Owner/operator email: Not reported
Owner/operator fax: Not reported
Owner/operator extension: Not reported
Legal status: Private
Owner/Operator Type: Owner

Map ID
Direction
Distance
Elevation

MAP FINDINGS

Site

Database(s)

EDR ID Number
EPA ID Number

UNITED WASTE SYSTEMS OF MN INC (Continued)

1015734697

Owner/Op start date: 10/14/1999
Owner/Op end date: Not reported

Owner/operator name: UNITED WASTE SYSTEMS OF MN INC
Owner/operator address: 8678 75TH ST N
STILLWATER, MN 55082

Owner/operator country: Not reported
Owner/operator telephone: 612-429-9415
Owner/operator email: Not reported
Owner/operator fax: Not reported
Owner/operator extension: Not reported
Legal status: Private
Owner/Operator Type: Owner
Owner/Op start date: Not reported
Owner/Op end date: Not reported

Owner/operator name: NAME NOT REPORTED
Owner/operator address: ADDRESS NOT REPORTED
CITY NOT REPORTED, AK 99998

Owner/operator country: Not reported
Owner/operator telephone: 312-555-1212
Owner/operator email: Not reported
Owner/operator fax: Not reported
Owner/operator extension: Not reported
Legal status: Private
Owner/Operator Type: Operator
Owner/Op start date: Not reported
Owner/Op end date: Not reported

Handler Activities Summary:

U.S. importer of hazardous waste: No
Mixed waste (haz. and radioactive): No
Recycler of hazardous waste: No
Transporter of hazardous waste: No
Treater, storer or disposer of HW: No
Underground injection activity: No
On-site burner exemption: No
Furnace exemption: No
Used oil fuel burner: No
Used oil processor: No
User oil refiner: No
Used oil fuel marketer to burner: No
Used oil Specification marketer: No
Used oil transfer facility: No
Used oil transporter: No

Historical Generators:

Date form received by agency: 10/28/2002
Site name: UNITED WASTE SYSTEMS OF MN INC
Classification: Not a generator, verified

Hazardous Waste Summary:

. Waste code: D000
. Waste name: Not Defined

Map ID
 Direction
 Distance
 Elevation

MAP FINDINGS

EDR ID Number
 EPA ID Number

UNITED WASTE SYSTEMS OF MN INC (Continued)

1015734697

- . Waste code: D001
- . Waste name: IGNITABLE WASTE

- . Waste code: D002
- . Waste name: CORROSIVE WASTE

- . Waste code: F005
- . Waste name: THE FOLLOWING SPENT NONHALOGENATED SOLVENTS: TOLUENE, METHYL ETHYL KETONE, CARBON DISULFIDE, ISOBUTANOL, PYRIDINE, BENZENE, 2-ETHOXYETHANOL, AND 2-NITROPROPANE; ALL SPENT SOLVENT MIXTURES/BLENDS CONTAINING, BEFORE USE, A TOTAL OF TEN PERCENT OR MORE (BY VOLUME) OF ONE OR MORE OF THE ABOVE NONHALOGENATED SOLVENTS OR THOSE SOLVENTS LISTED IN F001, F002, OR F004; AND STILL BOTTOMS FROM THE RECOVERY OF THESE SPENT SOLVENTS AND SPENT SOLVENT MIXTURES.

- . Waste code: K046
- . Waste name: WASTEWATER TREATMENT SLUDGES FROM THE MANUFACTURING, FORMULATION, AND LOADING OF LEAD-BASED INITIATING COMPOUNDS.

- . Waste code: U019
- . Waste name: BENZENE (I,T)

- . Waste code: U080
- . Waste name: METHANE, DICHLORO- (OR) METHYLENE CHLORIDE

- . Waste code: U103
- . Waste name: DIMETHYL SULFATE (OR) SULFURIC ACID, DIMETHYL ESTER

- . Waste code: U121
- . Waste name: METHANE, TRICHLOROFLURO- (OR) TRICHLOROMONOFUOROMETHANE

- . Waste code: U151
- . Waste name: MERCURY

- . Waste code: U220
- . Waste name: BENZENE, METHYL- (OR) TOLUENE

- . Waste code: U228
- . Waste name: ETHENE, TRICHLORO- (OR) TRICHLOROETHYLENE

- . Waste code: U239
- . Waste name: BENZENE, DIMETHYL- (I,T) (OR) XYLENE (I)

- Violation Status: No violations found

B6 **UNITED WASTE SYSTEMS OF MN INC**
Target **8678 75TH ST N**
Property **STILLWATER, MN 55082**

MN LUST **1000276413**
MN UST **N/A**
MN VIC
MN SRS
MN SPILLS

Site 2 of 6 in cluster B

Actual: LUST:
1056 ft. Name: UNITED WASTE SYSTEM OF MN
Focus Map: Address: 8678 75TH ST N
3 City,State,Zip: STILLWATER, MN 55082
 Item ID: 6792-AREA0000000001
 MNPCA ID: 222156
 AI ID: 6792
 AI Name: Waste Mgmt of MN Inc/BellaireTransfer

Map ID
Direction
Distance
Elevation

MAP FINDINGS

Site

Database(s)

EDR ID Number
EPA ID Number

UNITED WASTE SYSTEMS OF MN INC (Continued)

1000276413

Site Type: Leak Site
Hydro: Not reported
Project Manager: Jessica Ebertz (former)
Latitude: 45.0594638
Longitude: -92.92971615
Coord Collection Method: Digitized - MPCA internal mapping application
Migrated: Not reported
WIMN: <https://cf.pca.state.mn.us/wimn/siteInfo.cfm?siteid=6792>
Leak Discovered: 9/11/1996
Application / Notification Received: Not reported
Site Listed on PLP: Not reported
Site Delisted from PLP: Not reported
Site Listed on NPL: Not reported
Site Deleted from NPL: Not reported
Owner: Bellaire Sanitation
Site Closed: 1/21/1997
Owner Address: 8678 75th St N
Owner City: Stillwater
Owner State: MN
Owner ZIP: 55082
SI Type: Underground Storage Tank System
Leak Reported: 9/11/1996

LUST:

Program IN: 222156
Facility Address 2: Not reported
State Code: MN
Country Code: USA
Foreign State: Not reported
Foreign Zone: Not reported
Leak ID: 9631
Township Name: Not reported
Addr ID: 3481
Active Flag: N
Interest Type: LS
Interest Phone: NO CORE PI PH.
Interest Start Date: 07/28/1998 00:00:00
Interest End Date: 03/04/2011 12:04:17
Source: CORE
Site ID: 8882
Leak Site: 3
File Archive Box: 06
File Archive Lot: 99/85
Soil Digout Date: Not reported
Cubic Yards Excavated: 0
Cond Closure Date: Not reported
Complete Site Closure Date: 01/21/1997 00:00:00
Contaminated Soils Remaining: Y
Enforcement Action Begin Date: 09/20/1996
Last Trust Eligible: Y
Offsite Contamination: U
Reimbursement Awarded: N
Release Discovered Date: 09/11/1996
Leak Reported Date: 09/11/1996
Std Letter Response Date: 11/27/1996
Surface Water Impact: U
Utility Project Flag: N
TMSP Added: 12/04/1999 14:03:50

Map ID
Direction
Distance
Elevation

MAP FINDINGS

Site

Database(s)

EDR ID Number
EPA ID Number

UNITED WASTE SYSTEMS OF MN INC (Continued)

1000276413

TMSP Last Update: 09/11/2014 07:32:41
Staff ID Last Update: DBOETTC
Release From LAST: N
Release From LUST: N
Tank Registration Status Code: F
VPIC Application Date: 11/12/2003
VPIC Acres: 60
Vapor Intrusion Checked Flag: Not reported
Soil Gas Data Collected Flag: Not reported
Soil Gas Action Level Flag: Not reported
Sub Slab Sample Collected Flag: Not reported
Indoor Air Collected Flag: Not reported
Vapor Intrusion Action Flag: Not reported
Vapor Intrusion Comments: Not reported
Soil Gas Data Comments: Not reported
Comments: Not reported

LUST:

MN PCA ID: 222156
Dw Supply Contam: 1
Free Product Observed: 1
Free Product Thickness: Not reported
Ground Water Contam: 1
GW Cleanup Goal: 0
Gw Exceeds Cleanup Goal: 1
Cleanup Goal Achieved: Not reported
Water Supply Exceeds Ral: Not reported
Well Type Code: Not reported
Impacted Aquifer Code: Not reported
TMSP Added: 12/04/1999 14:07:34
TMSP Last Update: 11/04/2003 12:57:08
Staff Id Last Update: RSUCHAN
Mtbe Present Now: 1
Mtbe Present Historically: 1
Mtbe High Ug Per Liter Char: Not reported
Mtbe High Ug Per Liter Numb: Not reported
Mtbe High Level Date: Not reported
Free Product At Close: Not reported
Staff Id Ass: Not reported
PWS Well: Not reported
Prot Flag: Not reported
Sens Flag: Not reported

LUST:

MN PCA ID: 222156
Prod Released Sequence Id: 323463
Leak Product: 1
Tmsp Added: 12/04/1999 14:04:35
Tmsp Last_updt: 05/04/2002 09:32:51
Staff Id Last Updt: TANKS

UST:

Name: WASTE MGMT OF MN INC/BELLAIRETRANSFER
Address: 8678 75TH ST N
City,State,Zip: STILLWATER, MN 55082

Map ID
Direction
Distance
Elevation

MAP FINDINGS

Site

Database(s)

EDR ID Number
EPA ID Number

UNITED WASTE SYSTEMS OF MN INC (Continued)

1000276413

Item Compartment ID: 6792-EQUI0000000001-1
AI ID: 6792
Tank Site ID: TS0004275
Item ID: 6792-EQUI0000000001
SI Type: Underground Storage Tank System
SI Design: 00B
SI Description: Not reported
Compartment Number: 1
Substance: Diesel
Wall Type: Single
Overfill Prevention System: Not reported
Install Date: 1976-06-01 00:00:00
Material: Bare/Paint/Asph Coat Steel
Status Change Date: 1996-09-12 00:00:00
Tank Status: Removed
Tanks Contractor: Not reported
Capacity Gallons: 7000
Longitude: -92.92881927
Latitude: 45.05774784
Coord Collection Method: Address Matching House Number
Owner: Bellaire Sanitation
Owner Address: 8678 75th St N
Owner City: Stillwater
Owner State: MN
Owner Zip: 55082
Tanks URL: <https://webapp.pca.state.mn.us/tank-leak/sites/TS/TS0004275>

Name: WASTE MGMT OF MN INC/BELLAIRETRANSFER
Address: 8678 75TH ST N
City,State,Zip: STILLWATER, MN 55082
Item Compartment ID: 6792-EQUI0000000002-1
AI ID: 6792
Tank Site ID: TS0004275
Item ID: 6792-EQUI0000000001
SI Type: Underground Storage Tank System
SI Design: 00A
SI Description: Not reported
Compartment Number: 1
Substance: Diesel
Wall Type: Single
Overfill Prevention System: Not reported
Install Date: 1976-06-01 00:00:00
Material: Bare/Paint/Asph Coat Steel
Status Change Date: 1996-09-12 00:00:00
Tank Status: Removed
Tanks Contractor: Not reported
Capacity Gallons: 1000
Longitude: -92.92881927
Latitude: 45.05774784
Coord Collection Method: Address Matching House Number
Owner: Bellaire Sanitation
Owner Address: 8678 75th St N
Owner City: Stillwater
Owner State: MN
Owner Zip: 55082
Tanks URL: <https://webapp.pca.state.mn.us/tank-leak/sites/TS/TS0004275>

Map ID
Direction
Distance
Elevation

MAP FINDINGS

Site

Database(s)

EDR ID Number
EPA ID Number

UNITED WASTE SYSTEMS OF MN INC (Continued)

1000276413

VIC:

Name: BELLAIRE SANITATION
Address: 8678 75TH ST N
City,State,Zip: STILLWATER, MN 55082
Facility ID: VP0240
Facility Type: Brownfield Site
Item ID: 1463-AREA0000000002
AI ID: 1463
AI Name: Bellaire Sanitary Service Transfer
Hydro: Cynthia Hilmoe (former)
Project Manager: Not reported
Latitude: 45.05924461
Longitude: -92.92884673
Coord Collection Method: Digitized - MPCA internal mapping application
Migrated: Y
WIMN: <https://cf.pca.state.mn.us/wimn/siteInfo.cfm?siteid=1463>
Leak Discovered: Not reported
Leak Reported: Not reported
Application / Notification Received: 07/26/1994
Site Listed on PLP: Not reported
Site Delisted from PLP: Not reported
Site Listed on NPL: Not reported
Site Deleted from NPL: Not reported
Site Closed: 01/16/1996
Owner: Bellaire Sanitation Inc
Owner Address: 8678 75th St N
Owner City: Stillwater
Owner State: MN
Owner ZIP: 55082

Prior Aug 2016:

Facility ID: VP0240
Facility Address 2: Not reported
Core Program Interest ID: 333228
Link ID: 1083
Site Type: Other
Active?: False
Pay Complete: False
MPCA Region: Metro
Site Size: 76
Score: 0
Enforcement Lead Agency: Not reported
Federal Deferral Pilot?: False
Site Classification A Emergency: False
Site Classification B O and m: False
Site Classification C Rd/ra: False
Site Classification D Ri/fs: False
Fund Financed: False
NPL: False
PLP: False
District: Metro
Program Site Was Referred From: Not reported
Program Interest: VIC
Physical Location: None
Natural Resource Damage: False
Cleanup Cost: Not reported
Notes: Not reported

Map ID
Direction
Distance
Elevation

MAP FINDINGS

Site

Database(s)

EDR ID Number
EPA ID Number

UNITED WASTE SYSTEMS OF MN INC (Continued)

1000276413

Indian Reservation Land?:	False
Reservation Name:	Not reported
MPCA-owned Wells At Site?:	False
Created By:	Unknown
Created Date:	07/26/1994
Last Update Date:	10/29/2012
Federal Facility?:	False
Primary Funding Source:	Not reported
EPA ID:	MND064792427
MPCA ID:	Not reported
Alpha Sort:	Not reported
Legal District:	52B
Congressional District:	6
Public Land Survey Method:	M
Map Scale For PLS Locational Data:	A
Township 2:	Not reported
Range:	Not reported
PLS Township Suffix:	W
Section:	Not reported
PLS Qtr Section (160 Acres):	Not reported
PLS Qtr-Qtr Section (40 Acres):	Not reported
PLS Qtr-Qtr-Qtr Section (10 Acres):	Not reported
PLS Qtr-Qtr-Qtr-Qtr Secion (2.5 Acres):	Not reported
Quad:	1262
NAD Number:	83
Desc Of UTM Coord Pt:	Not reported
UTM Coord Pt Data Source:	Not reported
Org Providing UTM Coord Point Data:	Not reported
mpcapgmac:	Not reported
Utm Coord Pt Data Collection Method:	Not reported
Date Of Utm Coord Pt Data Collection:	Not reported
COL Date Qual:	Not reported
Map Scale:	Not reported
verifmeth:	Not reported
horizref:	Not reported
Utm Source:	2
Utm Method:	I1
Utm Scale:	A
Utm Accuracy:	Not reported
Utm East:	505521.80595000001
Utm North:	4989555.2830800004
Utm Zone:	15
Basin Code:	Not reported
Major Watershed:	Not reported
Minor Watershed:	Not reported
Public Land Survey Method 2:	Not reported
Map Scale For PLS Locational Data 2:	Not reported
Township 2:	Not reported
Range 2:	Not reported
PLS Township Suffix 2:	Not reported
Section 2:	Not reported
PLS Qtr Section (160 Acres) 2:	Not reported
PLS Qtr-Qtr Section (40 Acres) 2:	Not reported
PLS Qtr-Qtr Section (10 Acres) 2:	Not reported
PLS Qtr-Qtr Section (2.5 Acres) 2:	Not reported
Quad 2:	Not reported
File Location:	Archival Storage

Map ID
 Direction
 Distance
 Elevation

MAP FINDINGS

Site

Database(s)

EDR ID Number
 EPA ID Number

UNITED WASTE SYSTEMS OF MN INC (Continued)

1000276413

VIC Application GIS: False
 Petroleum Brownfields Prog?: False

Impact and Response Actions:

Facid: VP0240
 GW Receipts Prot by Rem Actn: Not reported
 Ecological receptors present: 1
 Type of ecological receptors: Not reported
 Acres of contaminated soil: 1
 Volume of contaminated soil: Not reported
 Acres of surface water impacted: Not reported
 Acres of wetland impacted: Not reported
 Acres of sediment impacted: Not reported
 GW Plume Area Acres: Not reported
 Cleanup Conducted: 1
 Acres of Contam Soil remediate: 1
 Volume of Soil Cleaned: Not reported
 # Municipal wells contamd: Not reported
 # Dom wells contam: Not reported
 # People Impct SW intake contam: Not reported
 # Drums Revolved from site: Not reported
 Yr Soil Remediated: Not reported
 Acres of Soil w/ Restrict Access: Not reported
 Yr IC remedy complete: Not reported
 Yr GW remedy completed: Not reported
 Year GWIC completed: Not reported
 Acres of wetland of sediment remediated: Not reported
 Public financing: 1
 Assurance help: 1
 Land use Classfn At Site: Commercial
 Land use Vicinity Of Site: Residential
 Deed notif Present On Site: 1
 Restrictive Covenant Present: 1
 Restrictions: Not reported
 GW Pump and Treat Used at site: 1
 Quaternary Perched: 1
 Quaternary Water Table: 1
 Quaternary Confined: 1
 Cretaceous: 1
 Plattville: 1
 St. peter: 1
 Prairie Duchien: 1
 Jordan: 1
 Ironton/Galesville: 1
 Mt Simon Hinckley: 1
 Precambrian Undifferentiated: 1
 Other/Unknown Aquifer: 1
 Date Info Last Updated: 2003-12-11 00:00:00
 Inst Control Info Updated: 2003-12-11 00:00:00
 Inst Control Filed Location: Washington County, Minnesota
 SW Classification (Primary): Not reported
 SW Classification (Secondary): Not reported
 Miscellaneous: A cleanup of PCB- and lead-contaminated soil was conducted.
 SW Comments: Not reported

Site Event Log:

Map ID
Direction
Distance
Elevation

MAP FINDINGS

Site

Database(s)

EDR ID Number
EPA ID Number

UNITED WASTE SYSTEMS OF MN INC (Continued)

1000276413

Date Started: 1994-07-26 00:00:00
Date End: 1996-01-16 00:00:00
Planned Start Date: Not reported
Planned End Date: Not reported
Last Update: Not reported
Facid: VP0240
Event: 1
Additional Information: None
Record Number: 948

Date Started: Not reported
Date End: 1996-03-20 00:00:00
Planned Start Date: Not reported
Planned End Date: Not reported
Last Update: Not reported
Facid: VP0240
Event: 1
Additional Information: None
Record Number: 949

Date Started: Not reported
Date End: 1996-07-21 00:00:00
Planned Start Date: Not reported
Planned End Date: Not reported
Last Update: 2003-12-11 00:00:00
Facid: VP0240
Event: 1
Additional Information: affidavit recorded in Washington County
Record Number: 17765

Date Started: Not reported
Date End: Not reported
Planned Start Date: Not reported
Planned End Date: Not reported
Last Update: 2003-12-11 00:00:00
Facid: VP0240
Event: 1
Additional Information: excavation and off-site disposal of PCB and lead contaminated sludge and asso. Soil
Record Number: 17766

Contact Info:
Contaminant Id: 1
Contaminated Media: 1
Req Cleanup Concluded: 25
Cleanup Lvl Measure Units: mg/Kg
Basis For Req Cleanup Lvl: Not reported
Max Residual Contamination: 390
Date Info Last Updated: 1998-08-12 00:00:00

Contaminant Id: 1
Contaminated Media: 1
Req Cleanup Concluded: 1000
Cleanup Lvl Measure Units: mg/Kg
Basis For Req Cleanup Lvl: Not reported
Max Residual Contamination: 35000
Date Info Last Updated: 1998-08-12 00:00:00

Map ID
Direction
Distance
Elevation

MAP FINDINGS

Site

Database(s)

EDR ID Number
EPA ID Number

UNITED WASTE SYSTEMS OF MN INC (Continued)

1000276413

Contacts:

Contact Type: 1
Company Name: MPCA
Contact Address: 520 Lafayette Rd N
Contact Address 2: Not reported
Contact Province: Not reported
Contact Country: Not reported
Contact Postal code: Not reported
Contact Phone: (651) 757-7783
Contact Phone Ext: Not reported
Contact Fax: 651-296-9707
Contact E-mail: cindy.hilmoe@state.mn.us
Contact Cell Phone: Not reported
Contact Information Last Updated: 2001-04-18 00:00:00
Misc Contact Info: Not reported
Receive Invoice: F
Staff Id Num: 3273

Contact Type: 1
Company Name: MPCA
Contact Address: Not reported
Contact Address 2: Not reported
Contact Province: Not reported
Contact Country: Not reported
Contact Postal code: Not reported
Contact Phone: Not reported
Contact Phone Ext: Not reported
Contact Fax: Not reported
Contact E-mail: Not reported
Contact Cell Phone: Not reported
Contact Information Last Updated: 2001-04-18 00:00:00
Misc Contact Info: Not reported
Receive Invoice: F
Staff Id Num: 0

Contact Type: 1
Company Name: Wenck Associates, Inc.
Contact Address: 1802 Wooddale Drive
Contact Address 2: Suite 100
Contact Province: Not reported
Contact Country: Not reported
Contact Postal code: Not reported
Contact Phone: 6512944587
Contact Phone Ext: Not reported
Contact Fax: 6512281969
Contact E-mail: jotte@wenck.com
Contact Cell Phone: Not reported
Contact Information Last Updated: 2006-10-26 00:00:00
Misc Contact Info: Not reported
Receive Invoice: F
Staff Id Num: 0

Contact Type: 1
Company Name: Bubbles
Contact Address: 7097 10th St N
Contact Address 2: Not reported
Contact Province: Not reported

Map ID
Direction
Distance
Elevation

MAP FINDINGS

Site

Database(s)

EDR ID Number
EPA ID Number

UNITED WASTE SYSTEMS OF MN INC (Continued)

1000276413

Contact Country: Not reported
Contact Postal code: Not reported
Contact Phone: Not reported
Contact Phone Ext: Not reported
Contact Fax: Not reported
Contact E-mail: Not reported
Contact Cell Phone: Not reported
Contact Information Last Updated: 1998-08-12 00:00:00
Misc Contact Info: Not reported
Receive Invoice: F
Staff Id Num: 0

SRS:

Name: BELLAIRE SANITATION
Address: 8678 75TH ST N
City,State,Zip: STILLWATER, MN 55082
Facility ID: VP0240
Item ID: 1463-AREA0000000002
AI ID: 1463
AI Name: Bellaire Sanitary Service Transfer
Facility Type: Brownfield Site
Hydro: Cynthia Hilmoie (former)
Project Manager: Not reported
Latitude: 45.05924461
Longitude: -92.92884673
Coord Collection Method: Digitized - MPCA internal mapping application
Migrated: Y
WIMN: <https://cf.pca.state.mn.us/wimn/siteInfo.cfm?siteid=1463>
Leak Discovered: Not reported
Leak Reported: Not reported
Application / Notification Received: 07/26/1994
Site Listed on PLP: Not reported
Site Delisted from PLP: Not reported
Site Listed on NPL: Not reported
Site Deleted from NPL: Not reported
Site Closed: 01/16/1996
Owner: Bellaire Sanitation Inc
Owner Address: 8678 75th St N
Owner City: Stillwater
Owner State: MN
Owner ZIP: 55082
Acreage: 76
BPET: Not reported
BVIC: Y
SEMS: Not reported
UNP Dump: Not reported
IC: Y
HRS Score: Not reported
Score Year: Not reported
Activity ID: SIW19940001
Act Desc: Brownfield Site
Status: Closed

Prior Aug 2016:

Facility ID: VP0240
Facility Address 2: Not reported

Map ID
Direction
Distance
Elevation

MAP FINDINGS

Site

Database(s)

EDR ID Number
EPA ID Number

UNITED WASTE SYSTEMS OF MN INC (Continued)

1000276413

Core Program Interest ID:	333228
Link ID:	1083
Site Type:	Other
Active?:	False
Pay Complete:	False
MPCA Region:	Metro
Site Size:	76
Score:	0
Enforcement Lead Agency:	Not reported
Federal Deferral Pilot?:	False
Site Classification A Emergency:	False
Site Classification B O and m:	False
Site Classification C Rd/ra:	False
Site Classification D Ri/fs:	False
Fund Financed:	False
NPL:	False
PLP:	False
District:	Metro
Program Site Was Referred From:	Not reported
Program Interest:	VIC
Physical Location:	None
Natural Resource Damage:	False
Cleanup Cost:	Not reported
Notes:	Not reported
Indian Reservation Land?:	False
Reservation Name:	Not reported
MPCA-owned Wells At Site?:	False
Created By:	Unknown
Created Date:	07/26/1994
Last Update Date:	10/29/2012
Federal Facility?:	False
Primary Funding Source:	Not reported
EPA ID:	MND064792427
MPCA ID:	Not reported
Alpha Sort:	Not reported
Legal District:	52B
Congressional District:	6
Public Land Survey Method:	M
Map Scale For PLS Locational Data:	A
Township:	Not reported
Range:	Not reported
PLS Township Suffix:	W
Section:	Not reported
PLS Qtr Section (160 Acres):	Not reported
PLS Qtr-Qtr Section (40 Acres):	Not reported
Pls Qtr-Qtr-Qtr Section (10 Acres):	Not reported
Pls Qtr-Qtr-Qtr Section (10 Acres):	Not reported
Quad:	1262
NAD Number:	83
Desc Of UTM Coord Pt:	Not reported
Desc Of UTM Coord Pt:	Not reported
Desc Of UTM Coord Pt:	Not reported
mpcapgmac:	Not reported
Utm Coord Pt Data Collection Method:	Not reported
Utm Coord Pt Data Collection Method:	Not reported
Map Scale:	Not reported
verifmeth:	Not reported

Map ID
Direction
Distance
Elevation

MAP FINDINGS

Site

Database(s)

EDR ID Number
EPA ID Number

UNITED WASTE SYSTEMS OF MN INC (Continued)

1000276413

horizref: Not reported
Utm Source: 2
Utm Method: I1
Utm Scale: A
Utm Accuracy: Not reported
Utm East: 505521.80595000001
Utm North: 4989555.2830800004
Utm Zone: 15
Basin Code: Not reported
Major Watershed: Not reported
Minor Watershed: Not reported
Public Land Survey Method 2: Not reported
Map Scale For PLS Locational Data 2: Not reported
Township 2: Not reported
Range 2: Not reported
PLS Township Suffix 2: Not reported
Section 2: Not reported
PLS Qtr Section (160 Acres) 2: Not reported
PLS Qtr-Qtr Section (40 Acres) 2: Not reported
PLS Qtr-Qtr Section (10 Acres) 2: Not reported
PLS Qtr-Qtr Section (2.5 Acres) 2: Not reported
Quad 2: Not reported
File Location: Archival Storage
VIC Application GIS: False
Petroleum Brownfields Prog?: False

Impact and Response Actions:

Facid: VP0240
GW Receipts Prot by Rem Actn: Not reported
Ecological receptors present: 1
Type of ecological receptors: Not reported
Acres of contaminated soil: 1
Volume of contaminated soil: Not reported
Acres of surface water impacted: Not reported
Acres of wetland impacted: Not reported
Acres of sediment impacted: Not reported
GW Plume Area Acres: Not reported
Cleanup Conducted: 1
Acres of Contam Soil remediate: 1
Volume of Soil Cleaned: Not reported
Municipal wells contamd: Not reported
Dom wells contam: Not reported
People Impct SW intake contam: Not reported
Drums Revolved from site: Not reported
Yr Soil Remediated: Not reported
Acres of Soil w/ Restrict Access: Not reported
Yr IC remedy complete: Not reported
Yr GW remedy completed: Not reported
Year GWIC completed: Not reported
Acres of wetland of sediment remediated: Not reported
Public financing: 1
Assurance help: 1
Land use Classfn At Site: Commercial
Land use Vicinity Of Site: Residential
Deed notif Present On Site: 1
Restrictive Covenant Present: 1
Restrictions: Not reported

Map ID
 Direction
 Distance
 Elevation

MAP FINDINGS

Site

Database(s)

EDR ID Number
 EPA ID Number

UNITED WASTE SYSTEMS OF MN INC (Continued)

1000276413

GW Pump and Treat Used at site: 1
 Quaternary Perched: 1
 Quaternary Water Table: 1
 Quaternary Confined: 1
 Cretaceous: 1
 Plattville: 1
 St. peter: 1
 Prairie Duchien: 1
 Jordan: 1
 Ironton/Galesville: 1
 Mt Simon Hinckley: 1
 Precambrian Undifferentiated: 1
 Other/Unknown Aquifer: 1
 Date Info Last Updated: 2003-12-11 00:00:00
 Inst Control Info Updated: 2003-12-11 00:00:00
 Inst Control Filed Location: Washington County, Minnesota
 SW Classification (Primary): Not reported
 SW Classification (Secondary): Not reported
 Miscellaneous: A cleanup of PCB- and lead-contaminated soil was conducted.
 SW Comments: Not reported

Site Event Log:

Date Started: 1994-07-26 00:00:00
 Date End: 1996-01-16 00:00:00
 Planned Start Date: Not reported
 Planned End Date: Not reported
 Last Update: Not reported
 Facid: VP0240
 Event: 1
 Additional Information: None
 Record Number: 948

Date Started: Not reported
 Date End: 1996-03-20 00:00:00
 Planned Start Date: Not reported
 Planned End Date: Not reported
 Last Update: Not reported
 Facid: VP0240
 Event: 1
 Additional Information: None
 Record Number: 949

Date Started: Not reported
 Date End: 1996-07-21 00:00:00
 Planned Start Date: Not reported
 Planned End Date: Not reported
 Last Update: 2003-12-11 00:00:00
 Facid: VP0240
 Event: 1
 Additional Information: affidavit recorded in Washington County
 Record Number: 17765

Date Started: Not reported
 Date End: Not reported
 Planned Start Date: Not reported
 Planned End Date: Not reported
 Last Update: 2003-12-11 00:00:00

Map ID
Direction
Distance
Elevation

MAP FINDINGS

Site

Database(s)

EDR ID Number
EPA ID Number

UNITED WASTE SYSTEMS OF MN INC (Continued)

1000276413

Facid: VP0240
Event: 1
Additional Information: excavation and off-site disposal of PCB and lead contaminated sludge and asso. Soil
Record Number: 17766

Contact Info:

Contaminant Id: 1
Contaminated Media: 1
Req Cleanup Concluded: 25
Cleanup Lvl Measure Units: mg/Kg
Basis For Req Cleanup Lvl: Not reported
Max Residual Contamination: 390
Date Info Last Updated: 1998-08-12 00:00:00

Contaminant Id: 1
Contaminated Media: 1
Req Cleanup Concluded: 1000
Cleanup Lvl Measure Units: mg/Kg
Basis For Req Cleanup Lvl: Not reported
Max Residual Contamination: 35000
Date Info Last Updated: 1998-08-12 00:00:00

Contacts:

Contact Type: 1
Company Name: MPCA
Contact Address: 520 Lafayette Rd N
Contact Address 2: Not reported
Contact Province: Not reported
Contact Country: Not reported
Contact Postal code: Not reported
Contact Phone: (651) 757-7783
Contact Phone Ext: Not reported
Contact Fax: 651-296-9707
Contact E-mail: cindy.hilmoe@state.mn.us
Contact Cell Phone: Not reported
Contact Information Last Updated: 2001-04-18 00:00:00
Misc Contact Info: Not reported
Receive Invoice: F
Staff Id Num: 3273

Contact Type: 1
Company Name: MPCA
Contact Address: Not reported
Contact Address 2: Not reported
Contact Province: Not reported
Contact Country: Not reported
Contact Postal code: Not reported
Contact Phone: Not reported
Contact Phone Ext: Not reported
Contact Fax: Not reported
Contact E-mail: Not reported
Contact Cell Phone: Not reported
Contact Information Last Updated: 2001-04-18 00:00:00
Misc Contact Info: Not reported
Receive Invoice: F

Map ID
Direction
Distance
Elevation

MAP FINDINGS

Site

Database(s)

EDR ID Number
EPA ID Number

UNITED WASTE SYSTEMS OF MN INC (Continued)

1000276413

Staff Id Num: 0

Contact Type: 1
Company Name: Wenck Associates, Inc.
Contact Address: 1802 Wooddale Drive
Contact Address 2: Suite 100
Contact Province: Not reported
Contact Country: Not reported
Contact Postal code: Not reported
Contact Phone: 6512944587
Contact Phone Ext: Not reported
Contact Fax: 6512281969
Contact E-mail: jotte@wenck.com
Contact Cell Phone: Not reported
Contact Information Last Updated: 2006-10-26 00:00:00
Misc Contact Info: Not reported
Receive Invoice: F
Staff Id Num: 0

Contact Type: 1
Company Name: Bubbles
Contact Address: 7097 10th St N
Contact Address 2: Not reported
Contact Province: Not reported
Contact Country: Not reported
Contact Postal code: Not reported
Contact Phone: Not reported
Contact Phone Ext: Not reported
Contact Fax: Not reported
Contact E-mail: Not reported
Contact Cell Phone: Not reported
Contact Information Last Updated: 1998-08-12 00:00:00
Misc Contact Info: Not reported
Receive Invoice: F
Staff Id Num: 0

Name: UNITED WASTE SYSTEM OF MN
Address: 8678 75TH ST N
City,State,Zip: STILLWATER, MN 55082
Facility ID: LS0009631
Item ID: 6792-AREA0000000001
AI ID: 6792
AI Name: Waste Mgmt of MN Inc/BellaireTransfer
Facility Type: Leak Site
Hydro: Not reported
Project Manager: Jessica Ebertz (former)
Latitude: 45.0594638
Longitude: -92.92971615
Coord Collection Method: Digitized - MPCA internal mapping application
Migrated: Not reported
WIMN: <https://cf.pca.state.mn.us/wimn/siteInfo.cfm?siteid=6792>
Leak Discovered: 09/11/1996
Leak Reported: 09/11/1996
Application / Notification Received: Not reported
Site Listed on PLP: Not reported
Site Delisted from PLP: Not reported

Map ID
Direction
Distance
Elevation

MAP FINDINGS

Site

Database(s)

EDR ID Number
EPA ID Number

UNITED WASTE SYSTEMS OF MN INC (Continued)

1000276413

Site Listed on NPL: Not reported
Site Deleted from NPL: Not reported
Site Closed: 01/21/1997
Owner: Not reported
Owner Address: Not reported
Owner City: Not reported
Owner State: Not reported
Owner ZIP: Not reported
Acreage: 60
BPET: Not reported
BVIC: Not reported
SEMS: Not reported
UNP Dump: Not reported
IC: Not reported
HRS Score: Not reported
Score Year: Not reported
Activity ID: SIW19960001
Act Desc: Leak Site Investigation
Status: Closed

SPILLS:

Name: BELLAIRE SANITATION SERVICE
Address: 8678 75TH ST N
City,State,Zip: STILLWATER, MN 55082
Program ID: 177516
Preferred ID: 19620
Incident ID: 19620
Incident Date: 6/9/1994
Program: Emergency Management
Incident Types: Spill or Release
Duty Officer Number: Not reported
Lead Investigator: Dan Hannan
Incident Status: Closed or Completed
Closure Type: Not reported
AI ID source: Not reported
Source name: BELLAIRE SANITATION SERVICE
Source Address: Not reported
Source City: Not reported
Source State: Not reported
Source ZIP: Not reported
Substance: Sewage
Quantity: 0
Units: unknown
Latitude: Not reported
Longitude: Not reported
Source CM: Not reported

SPILLS:

Program ID: 177516
Facility Address 2: Not reported
Spill Date: 06/09/1994

SPILLS:

Program ID: 177516
Spill Incident Accuracy ID: 71792
Spill Product Code: 38
Spill Qty Units: 15

Map ID
Direction
Distance
Elevation

MAP FINDINGS

Site

Database(s)

EDR ID Number
EPA ID Number

UNITED WASTE SYSTEMS OF MN INC (Continued)

1000276413

Spill Incident Accuracy: 3
Spill Released Qty: 0
Tmsp Added: 03/21/1996 00:00:00
Tmsp Last Update: 05/04/2002 07:01:56
Staff ID Last Update: TANKS

B7 **BELLAIRE SANITARY SERVICE TRANSFER**
Target **8678 75TH ST N**
Property **STILLWATER, MN 55082**

MN SWF/LF **S105804493**
MN SRS **N/A**
MN LS

Site 3 of 6 in cluster B

Actual: SWF/LF:
1056 ft. Name: BELLAIRE SANITARY SERVICE TRANSFER
Focus Map: Address: 8678 75TH ST N
3 City,State,Zip: STILLWATER, MN 55082
Region: STATE
Facility ID: Not reported
Site ID: 1463
Owner Name: Bellaire Sanitation Inc
Program: Solid Waste
Active Type: Solid Waste
Secondary Addr: Not reported
Active Sub Type: Permitted Solid Waste Facility
Classic FIC: Not reported
Active ID: SW-36
Active Name: Bellaire Sanitary Service Transfer
Active: N
Legislative District: 4
HUC 8: 7010206
Watershed: Mississippi River - Twin Cities
Latitude: 45.05924499
Longitude: -92.92884667
Method: Digitized - MPCA internal mapping application
Inst Cont: Y

SWF/LF:
Region: STATE
Facility ID: 2373
Facility Address 2: Not reported
Program Code: SW
Site ID: 2300
Interest Type: 12
Address ID Street: 3481
Address ID Mail: 3481
Interest Start Dt: 08/02/1996
Start Date Qual: 1
Interest End Date: 11/08/2005
End Date Qual: Not reported
Preferred ID: SW-36
Sic Code 1: Not reported
Sic Code 2: Not reported
Sic Code 3: Not reported
Sic Code 4: Not reported
Sic Code 5: Not reported
Active Flag: N
Time Stamp Added: 08/02/1996 14:02:38

Map ID
Direction
Distance
Elevation

MAP FINDINGS

Site

Database(s)

EDR ID Number
EPA ID Number

BELLAIRE SANITARY SERVICE TRANSFER (Continued)

S105804493

Time Stamp Last Update: 11/10/2014 08:17:04
Staff ID: RGAGLE
Water Quality Dt Prints Expended: Not reported
MPCA Code: 4C
Spatial ID: 105759
Comments: Not reported
Foreign ST: Not reported
Country: USA
Foreign Zone: Not reported
Facility Flag: N
MN DNR Major Watershed Code: 37062
Primary Name: Bellaire Sanitary Service Transfer
Owner ID 1: 1758
Owner ID 2: Not reported
Owner ID 3: Not reported
Fips County Code 1: 163
Fips County Code 2: Not reported
Fips County Code 3: Not reported
Township Name: Not reported
MCD Code: 25334
Congressional District: 4
Legislative District 1: Not reported
Legislative District 2: Not reported
Legislative District 3: Not reported
EPA Number: 5
Public Land Survey Township: 30
Range: 21
Range Direction: W
Section: 28
Quarter: ACDA
Township: Not reported
Site Location: N
Water CD: 37
Location Description: Not reported

SRS:

Name: BELLAIRE SANITARY SERVICE TRANSFER STAT.
Address: 8678 75TH ST N
City,State,Zip: STILLWATER, MN 55082
Facility ID: SA0008933
Item ID: 1463-AREA0000000001
AI ID: 1463
AI Name: Bellaire Sanitary Service Transfer
Facility Type: Site Assessment Site
Hydro: Not reported
Project Manager: Gregory Small (former)
Latitude: 45.05773979
Longitude: -92.92881153
Coord Collection Method: Address Matching House Number
Migrated: Y
WIMN: <https://cf.pca.state.mn.us/wimn/siteInfo.cfm?siteid=1463>
Leak Discovered: Not reported
Leak Reported: Not reported
Application / Notification Received: 01/01/1990
Site Listed on PLP: Not reported
Site Delisted from PLP: Not reported

Map ID
Direction
Distance
Elevation

MAP FINDINGS

Site

Database(s)

EDR ID Number
EPA ID Number

BELLAIRE SANITARY SERVICE TRANSFER (Continued)

S105804493

Site Listed on NPL:	Not reported
Site Deleted from NPL:	Not reported
Site Closed:	01/01/1997
Owner:	Bellaire Sanitation Inc
Owner Address:	8678 75th St N
Owner City:	Stillwater
Owner State:	MN
Owner ZIP:	55082
Acreage:	Not reported
BPET:	Not reported
BVIC:	Not reported
SEMS:	Y
UNP Dump:	Y
IC:	Not reported
HRS Score:	Not reported
Score Year:	Not reported
Activity ID:	SIW19970001
Act Desc:	Site Assessment Investigation
Status:	Closed

MN LS:

Link ID:	1083
EPA ID:	MND064792427
MPCA ID:	VP0240
Method:	I1
CERCLIS:	Yes
National Priorities List:	No
PLP:	No
Voluntary Cleanup & Investigation:	Yes
RCRA Treatment Storage & Disposal:	No
RCRA Generator:	No
Solid Waste Permit:	Yes
Dumps:	Yes
No Further Remedial Action Planned:	No
Delisted From PLP By MPCA:	No
LCP:	No
Brownfield:	No
Entity Type:	VIC

B8

Target Property 8678 75TH ST NORTH
STILLWATER, MN 55482

ERNS 92138037
N/A

Site 4 of 6 in cluster B

Actual:
1056 ft.

Focus Map:
3

[Click this hyperlink](#) while viewing on your computer to access additional ERNS detail in the EDR Site Report.

Map ID
 Direction
 Distance
 Elevation

MAP FINDINGS

Site

Database(s)

EDR ID Number
 EPA ID Number

B9 **UNITED WASTE SYSTEM OF MN**
Target **8678 75TH ST N**
Property **STILLWATER, MN**

MN RGA LUST **S115807152**
N/A

Site 5 of 6 in cluster B

Actual: 1056 ft.	RGA LUST:	2012	UNITED WASTE SYSTEM OF MN	8678 75TH ST N
		2011	UNITED WASTE SYSTEM OF MN	8678 75TH ST N
Focus Map: 3		2010	UNITED WASTE SYSTEM OF MN	8678 75TH ST N
		2009	UNITED WASTE SYSTEM OF MN	8678 75TH ST N
		2008	UNITED WASTE SYSTEM OF MN	8678 75TH ST N
		2007	UNITED WASTE SYSTEM OF MN	8678 75TH ST N
		2006	UNITED WASTE SYSTEM OF MN	8678 75TH ST N
		2005	UNITED WASTE SYSTEM OF MN	8678 75TH ST N
		2004	UNITED WASTE SYSTEM OF MN	8678 75TH ST N
		2002	UNITED WASTE SYSTEM OF MN	8678 75TH ST N
		2001	UNITED WASTE SYSTEM OF MN	8678 75TH ST N
		2000	UNITED WASTE SYSTEM OF MN	8678 75TH ST N
		1999	UNITED WASTE SYSTEM OF MN	8678 75TH ST N
		1998	UNITED WASTE SYSTEM OF MN	8678 75TH ST N
		1997	UNITED WASTE SYSTEM OF MN	8678 75TH ST N

B10 **BELLAIRE DUMP**
Target **8678 - 75TH STREET**
Property **GRANT, MN 50082**

US BROWNFIELDS **1016307091**
N/A

Site 6 of 6 in cluster B

Actual: 1056 ft.	US BROWNFIELDS:	Name:	BELLAIRE DUMP
		Address:	8678 - 75TH STREET
Focus Map: 3		City,State,Zip:	GRANT, MN 50082
		Recipient Name:	R5 Brownfields TBA (previously Superfund TBA)
		Grant Type:	TBA
		Property Number:	Not reported
		Parcel size:	10
		Latitude:	45.0572
		Longitude:	-92.9431
		HCM Label:	Not reported
		Map Scale:	Not reported
		Point of Reference:	Not reported
		Highlights:	Not reported
		Datum:	Not reported
		Acres Property ID:	10711
		IC Data Access:	Not reported
		Start Date:	Not reported
		Redev Completion Date:	Not reported
		Completed Date:	Not reported
		Acres Cleaned Up:	Not reported
		Cleanup Funding:	Not reported
		Cleanup Funding Source:	Not reported
		Assessment Funding:	1
		Assessment Funding Source:	US EPA - TBA Funding
		Redevelopment Funding:	Not reported
		Redev. Funding Source:	Not reported
		Redev. Funding Entity Name:	Not reported
		Redevelopment Start Date:	Not reported
		Assessment Funding Entity:	EPA
		Cleanup Funding Entity:	Not reported
		Grant Type:	Hazardous

Map ID
Direction
Distance
Elevation

MAP FINDINGS

Site

Database(s)

EDR ID Number
EPA ID Number

BELLAIRE DUMP (Continued)

1016307091

Accomplishment Type:	Phase I Environmental Assessment
Accomplishment Count:	1
Cooperative Agreement Number:	n/a
Start Date:	09/18/2002 00:00:00
Ownership Entity:	Not reported
Completion Date:	09/18/2002 00:00:00
Current Owner:	Not reported
Did Owner Change:	Not reported
Cleanup Required:	Not reported
Video Available:	Not reported
Photo Available:	Not reported
Institutional Controls Required:	Not reported
IC Category Proprietary Controls:	Not reported
IC Cat. Info. Devices:	Not reported
IC Cat. Gov. Controls:	Not reported
IC Cat. Enforcement Permit Tools:	Not reported
IC in place date:	Not reported
IC in place:	U
State/tribal program date:	Not reported
State/tribal program ID:	Not reported
State/tribal NFA date:	Not reported
Air contaminated:	Not reported
Air cleaned:	Not reported
Asbestos found:	Not reported
Asbestos cleaned:	Not reported
Controlled substance found:	Not reported
Controlled substance cleaned:	Not reported
Drinking water affected:	Not reported
Drinking water cleaned:	Not reported
Groundwater affected:	Not reported
Groundwater cleaned:	Not reported
Lead contaminant found:	Not reported
Lead cleaned up:	Not reported
No media affected:	Not reported
Unknown media affected:	Not reported
Other cleaned up:	Not reported
Other metals found:	Not reported
Other metals cleaned:	Not reported
Other contaminants found:	Not reported
Other contams found description:	Not reported
PAHs found:	Not reported
PAHs cleaned up:	Not reported
PCBs found:	Not reported
PCBs cleaned up:	Not reported
Petro products found:	Not reported
Petro products cleaned:	Not reported
Sediments found:	Not reported
Sediments cleaned:	Not reported
Soil affected:	Not reported
Soil cleaned up:	Not reported
Surface water cleaned:	Not reported
VOCs found:	Not reported
VOCs cleaned:	Not reported
Cleanup other description:	Not reported
Num. of cleanup and re-dev. jobs:	Not reported
Past use greenspace acreage:	Not reported
Past use residential acreage:	Not reported

Map ID
Direction
Distance
Elevation

MAP FINDINGS

Site

Database(s)

EDR ID Number
EPA ID Number

BELLAIRE DUMP (Continued)

1016307091

Surface Water:	Not reported
Past use commercial acreage:	Not reported
Past use industrial acreage:	Not reported
Future use greenspace acreage:	Not reported
Future use residential acreage:	Not reported
Future use commercial acreage:	Not reported
Future use industrial acreage:	Not reported
Greenspace acreage and type:	Not reported
Superfund Fed. landowner flag:	Not reported
Arsenic cleaned up:	Not reported
Cadmium cleaned up:	Not reported
Chromium cleaned up:	Not reported
Copper cleaned up:	Not reported
Iron cleaned up:	Not reported
mercury cleaned up:	Not reported
Nickel Cleaned Up:	Not reported
No clean up:	Not reported
Pesticides cleaned up:	Not reported
Selenium cleaned up:	Not reported
SVOCs cleaned up:	Not reported
Unknown clean up:	Not reported
Arsenic contaminant found:	Not reported
Cadmium contaminant found:	Not reported
Chromium contaminant found:	Not reported
Copper contaminant found:	Not reported
Iron contaminant found:	Not reported
Mercury contaminant found:	Not reported
Nickel contaminant found:	Not reported
No contaminant found:	Not reported
Pesticides contaminant found:	Not reported
Selenium contaminant found:	Not reported
SVOCs contaminant found:	Not reported
Unknown contaminant found:	Not reported
Future Use: Multistory	Not reported
Media affected Bluiding Material:	Not reported
Media affected indoor air:	Not reported
Building material media cleaned up:	Not reported
Indoor air media cleaned up:	Not reported
Unknown media cleaned up:	Not reported
Past Use: Multistory	Not reported
Property Description:	Not reported
Below Poverty Number:	83
Below Poverty Percent:	10.2%
Meidan Income:	2895
Meidan Income Number:	146
Meidan Income Percent:	18.0%
Vacant Housing Number:	25
Vacant Housing Percent:	7.9%
Unemployed Number:	32
Unemployed Percent:	3.9%

Map ID
 Direction
 Distance
 Elevation

MAP FINDINGS

Site

Database(s)

EDR ID Number
 EPA ID Number

C11 **MAHTOMEDI CASHWAY**
Target **110 MAHTOMEDI AVE**
Property **MAHTOMEDI, MN 55115**

MN LUST **U000271206**
MN UST **N/A**
MN SRS

Site 1 of 2 in cluster C

Actual:
957 ft.

Focus Map:
2

LUST:
 Name: MAHTOMEDI CASHWAY
 Address: 110 MAHTOMEDI AVE
 City,State,Zip: MAHTOMEDI, MN 55115
 Item ID: 104892-AREA0000000001
 MNPCA ID: 217473
 AI ID: 104892
 AI Name: Mahtomedi Cashway
 Site Type: Leak Site
 Hydro: Stephen Thompson (no longer at MPCA)
 Project Manager: Laura Hysjulien (no longer at MPCA)
 Latitude: 45.0576502
 Longitude: -92.95811508
 Coord Collection Method: Digitized - MPCA internal mapping application
 Migrated: Not reported
 WIMN: <https://cf.pca.state.mn.us/wimn/siteInfo.cfm?siteid=104892>
 Leak Discovered: 10/21/1991
 Application / Notification Received: Not reported
 Site Listed on PLP: Not reported
 Site Delisted from PLP: Not reported
 Site Listed on NPL: Not reported
 Site Deleted from NPL: Not reported
 Owner: Paul Zachman
 Site Closed: 10/9/1997
 Owner Address: Not reported
 Owner City: Not reported
 Owner State: Not reported
 Owner ZIP: Not reported
 SI Type: Underground Storage Tank System
 Leak Reported: 10/21/1991

LUST:
 Program IN: 217473
 Facility Address 2: Not reported
 State Code: MN
 Country Code: USA
 Foreign State: Not reported
 Foreign Zone: Not reported
 Leak ID: 4780
 Township Name: Baytown
 Addr ID: 180042
 Active Flag: N
 Interest Type: LS
 Interest Phone: NO CORE PI PH.
 Interest Start Date: 10/07/1997 08:21:02
 Interest End Date: 11/14/2006 08:40:12
 Source: CORE
 Site ID: 216802
 Leak Site: 1
 File Archive Box: 38
 File Archive Lot: 00/222
 Soil Digout Date: 10/21/1991
 Cubic Yards Excavated: 110
 Cond Closure Date: Not reported

Map ID
Direction
Distance
Elevation

MAP FINDINGS

Site

Database(s)

EDR ID Number
EPA ID Number

MAHTOMEDI CASHWAY (Continued)

U000271206

Complete Site Closure Date: 10/09/1997 00:00:00
Contaminated Soils Remaining: Y
Enforcement Action Begin Date: 11/14/1991
Last Trust Eligible: Y
Offsite Contamination: U
Reimbursement Awarded: N
Release Discovered Date: 10/21/1991
Leak Reported Date: 10/21/1991
Std Letter Response Date: 05/07/1992
Surface Water Impact: U
Utility Project Flag: N
TMSP Added: 12/04/1999 14:03:46
TMSP Last Update: 04/30/2015 15:03:04
Staff ID Last Update: AMILLER
Release From LAST: N
Release From LUST: N
Tank Registration Status Code: F
VPIC Application Date: Not reported
VPIC Acres: Not reported
Vapor Intrusion Checked Flag: Not reported
Soil Gas Data Collected Flag: Not reported
Soil Gas Action Level Flag: Not reported
Sub Slab Sample Collected Flag: Not reported
Indoor Air Collected Flag: Not reported
Vapor Intrusion Action Flag: Not reported
Vapor Intrusion Comments: Not reported
Soil Gas Data Comments: Not reported
Comments: Not reported

LUST:

MN PCA ID: 217473
Dw Supply Contam: 1
Free Product Observed: 1
Free Product Thickness: Not reported
Ground Water Contam: 1
GW Cleanup Goal: 0
Gw Exceeds Cleanup Goal: 1
Cleanup Goal Achieved: Not reported
Water Supply Exceeds Ral: Not reported
Well Type Code: Not reported
Impacted Aquifer Code: Not reported
TMSP Added: 12/04/1999 14:07:30
TMSP Last Update: 11/04/2003 12:57:07
Staff Id Last Update: RSUCHAN
Mtbe Present Now: 1
Mtbe Present Historically: 1
Mtbe High Ug Per Liter Char: Not reported
Mtbe High Ug Per Liter Numb: Not reported
Mtbe High Level Date: Not reported
Free Product At Close: Not reported
Staff Id Ass: Not reported
PWS Well: Not reported
Prot Flag: Not reported
Sens Flag: Not reported

LUST:

Map ID
Direction
Distance
Elevation

MAP FINDINGS

Site

Database(s)

EDR ID Number
EPA ID Number

MAHTOMEDI CASHWAY (Continued)

U000271206

MN PCA ID: 217473
Prod Released Sequence Id: 35225
Leak Product: 1
Tmsp Added: 03/26/2003 16:25:47
Tmsp Last_updt: 03/26/2003 16:25:47
Staff Id Last Updt: AMUSCH

UST:

Name: MAHTOMEDI CASHWAY
Address: 110 MAHTOMEDI AVE
City,State,Zip: MAHTOMEDI, MN 55115
Item Compartment ID: 104892-EQUI0000000001-1
AI ID: 104892
Tank Site ID: TS0004272
Item ID: 104892-EQUI0000000001
SI Type: Underground Storage Tank System
SI Design: 02U
SI Description: Not reported
Compartment Number: 1
Substance: Gasoline
Wall Type: Single
Overfill Prevention System: Not reported
Install Date: 1957-08-29 00:00:00
Material: Bare/Paint/Asph Coat Steel
Status Change Date: 1991-10-22 00:00:00
Tank Status: Removed
Tanks Contractor: Not reported
Capacity Gallons: 4000
Longitude: -92.95858647
Latitude: 45.05808003
Coord Collection Method: Address Matching House Number
Owner: Paul Zachman
Owner Address: Not reported
Owner City: Not reported
Owner State: Not reported
Owner Zip: Not reported
Tanks URL: <https://webapp.pca.state.mn.us/tank-leak/sites/TS/TS0004272>

Name: MAHTOMEDI CASHWAY
Address: 110 MAHTOMEDI AVE
City,State,Zip: MAHTOMEDI, MN 55115
Item Compartment ID: 104892-EQUI0000000002-1
AI ID: 104892
Tank Site ID: TS0004272
Item ID: 104892-EQUI0000000002
SI Type: Underground Storage Tank System
SI Design: 03R
SI Description: Not reported
Compartment Number: 1
Substance: Gasoline
Wall Type: Single
Overfill Prevention System: Not reported
Install Date: 1957-08-29 00:00:00
Material: Bare/Paint/Asph Coat Steel
Status Change Date: 1991-10-22 00:00:00
Tank Status: Removed

Map ID
Direction
Distance
Elevation

MAP FINDINGS

Site

Database(s)

EDR ID Number
EPA ID Number

MAHTOMEDI CASHWAY (Continued)

U000271206

Tanks Contractor: Not reported
Capacity Gallons: 4000
Longitude: -92.95223048
Latitude: 45.07017247
Coord Collection Method: Public Land Survey-Two Quarter
Owner: Paul Zachman
Owner Address: Not reported
Owner City: Not reported
Owner State: Not reported
Owner Zip: Not reported
Tanks URL: <https://webapp.pca.state.mn.us/tank-leak/sites/TS/TS0004272>

Name: MAHTOMEDI CASHWAY
Address: 110 MAHTOMEDI AVE
City,State,Zip: MAHTOMEDI, MN 55115
Item Compart ID: 104892-EQUI0000000003-1
AI ID: 104892
Tank Site ID: TS0004272
Item ID: 104892-EQUI0000000003
SI Type: Underground Storage Tank System
SI Design: 06D
SI Description: Not reported
Compartment Number: 1
Substance: Fuel Oil
Wall Type: Single
Overfill Prevention System: Not reported
Install Date: 1900-01-01 00:00:00
Material: Bare/Paint/Asph Coat Steel
Status Change Date: 1991-10-21 00:00:00
Tank Status: Removed
Tanks Contractor: Not reported
Capacity Gallons: 1000
Longitude: -92.95223048
Latitude: 45.07017247
Coord Collection Method: Public Land Survey-Two Quarter
Owner: Paul Zachman
Owner Address: Not reported
Owner City: Not reported
Owner State: Not reported
Owner Zip: Not reported
Tanks URL: <https://webapp.pca.state.mn.us/tank-leak/sites/TS/TS0004272>

Name: MAHTOMEDI CASHWAY
Address: 110 MAHTOMEDI AVE
City,State,Zip: MAHTOMEDI, MN 55115
Item Compart ID: 104892-EQUI0000000004-1
AI ID: 104892
Tank Site ID: TS0004272
Item ID: 104892-EQUI0000000004
SI Type: Underground Storage Tank System
SI Design: 05D
SI Description: Not reported
Compartment Number: 1
Substance: Gasoline
Wall Type: Single
Overfill Prevention System: Not reported
Install Date: 1971-06-16 00:00:00

Map ID
Direction
Distance
Elevation

MAP FINDINGS

Site

Database(s)

EDR ID Number
EPA ID Number

MAHTOMEDI CASHWAY (Continued)

U000271206

Material: Bare/Paint/Asph Coat Steel
Status Change Date: 1991-10-21 00:00:00
Tank Status: Removed
Tanks Contractor: Not reported
Capacity Gallons: 1000
Longitude: -92.95223048
Latitude: 45.07017247
Coord Collection Method: Public Land Survey-Two Quarter
Owner: Paul Zachman
Owner Address: Not reported
Owner City: Not reported
Owner State: Not reported
Owner Zip: Not reported
Tanks URL: <https://webapp.pca.state.mn.us/tank-leak/sites/TS/TS0004272>

Name: MAHTOMEDI CASHWAY
Address: 110 MAHTOMEDI AVE
City,State,Zip: MAHTOMEDI, MN 55115
Item Compartment ID: 104892-EQUI0000000005-1
AI ID: 104892
Tank Site ID: TS0004272
Item ID: 104892-EQUI0000000005
SI Type: Underground Storage Tank System
SI Design: 01U
SI Description: Not reported
Compartment Number: 1
Substance: Gasoline
Wall Type: Single
Overfill Prevention System: Not reported
Install Date: 1957-08-29 00:00:00
Material: Bare/Paint/Asph Coat Steel
Status Change Date: 1991-10-22 00:00:00
Tank Status: Removed
Tanks Contractor: Not reported
Capacity Gallons: 4000
Longitude: -92.95223048
Latitude: 45.07017247
Coord Collection Method: Public Land Survey-Two Quarter
Owner: Paul Zachman
Owner Address: Not reported
Owner City: Not reported
Owner State: Not reported
Owner Zip: Not reported
Tanks URL: <https://webapp.pca.state.mn.us/tank-leak/sites/TS/TS0004272>

Name: MAHTOMEDI CASHWAY
Address: 110 MAHTOMEDI AVE
City,State,Zip: MAHTOMEDI, MN 55115
Item Compartment ID: 104892-EQUI0000000006-1
AI ID: 104892
Tank Site ID: TS0004272
Item ID: 104892-EQUI0000000006
SI Type: Underground Storage Tank System
SI Design: 04R
SI Description: Not reported
Compartment Number: 1
Substance: Gasoline

Map ID
Direction
Distance
Elevation

MAP FINDINGS

Site

Database(s)

EDR ID Number
EPA ID Number

MAHTOMEDI CASHWAY (Continued)

U000271206

Wall Type: Single
Overfill Prevention System: Not reported
Install Date: 1957-08-29 00:00:00
Material: Bare/Paint/Asph Coat Steel
Status Change Date: 1991-10-21 00:00:00
Tank Status: Removed
Tanks Contractor: Not reported
Capacity Gallons: 4000
Longitude: -92.95223048
Latitude: 45.07017247
Coord Collection Method: Public Land Survey-Two Quarter
Owner: Paul Zachman
Owner Address: Not reported
Owner City: Not reported
Owner State: Not reported
Owner Zip: Not reported
Tanks URL: <https://webapp.pca.state.mn.us/tank-leak/sites/TS/TS0004272>

SRS:

Name: MAHTOMEDI CASHWAY
Address: 110 MAHTOMEDI AVE
City,State,Zip: MAHTOMEDI, MN 55115
Facility ID: LS0004780
Item ID: 104892-AREA0000000001
AI ID: 104892
AI Name: Mahtomedi Cashway
Facility Type: Leak Site
Hydro: Stephen Thompson (no longer at MPCA)
Project Manager: Laura Hysjulien (no longer at MPCA)
Latitude: 45.0576502
Longitude: -92.95811508
Coord Collection Method: Digitized - MPCA internal mapping application
Migrated: Not reported
WIMN: <https://cf.pca.state.mn.us/wimn/siteInfo.cfm?siteid=104892>
Leak Discovered: 10/21/1991
Leak Reported: 10/21/1991
Application / Notification Received: Not reported
Site Listed on PLP: Not reported
Site Delisted from PLP: Not reported
Site Listed on NPL: Not reported
Site Deleted from NPL: Not reported
Site Closed: 10/09/1997
Owner: Not reported
Owner Address: Not reported
Owner City: Not reported
Owner State: Not reported
Owner ZIP: Not reported
Acreage: Not reported
BPET: Not reported
BVIC: Not reported
SEMS: Not reported
UNP Dump: Not reported
IC: Not reported
HRS Score: Not reported
Score Year: Not reported
Activity ID: SIW19910001
Act Desc: Leak Site Investigation

Map ID
 Direction
 Distance
 Elevation

MAP FINDINGS

Site

Database(s)

EDR ID Number
 EPA ID Number

MAHTOMEDI CASHWAY (Continued)

U000271206

Status: Closed

C12 MAHTOMEDI CASHWAY
Target 110 MAHTOMEDI AVE
Property MAHTOMEDI, MN

MN RGA LUST S115797432
N/A

Site 2 of 2 in cluster C

Actual: 957 ft.	RGA LUST:	2012	MAHTOMEDI CASHWAY	110 MAHTOMEDI AVE
Focus Map: 2		2011	MAHTOMEDI CASHWAY	110 MAHTOMEDI AVE
		2010	MAHTOMEDI CASHWAY	110 MAHTOMEDI AVE
		2009	MAHTOMEDI CASHWAY	110 MAHTOMEDI AVE
		2008	MAHTOMEDI CASHWAY	110 MAHTOMEDI AVE
		2007	MAHTOMEDI CASHWAY	110 MAHTOMEDI AVE
		2006	MAHTOMEDI CASHWAY	110 MAHTOMEDI AVE
		2005	MAHTOMEDI CASHWAY	110 MAHTOMEDI AVE
		2004	MAHTOMEDI CASHWAY	110 MAHTOMEDI AVE
		2002	MAHTOMEDI CASHWAY	110 MAHTOMEDI AVE
		2001	MAHTOMEDI CASHWAY	110 MAHTOMEDI AVE
		2000	MAHTOMEDI CASHWAY	110 MAHTOMEDI AVE
		1999	MAHTOMEDI CASHWAY	110 MAHTOMEDI AVE
		1998	MAHTOMEDI CASHWAY	110 MAHTOMEDI AVE
		1997	MAHTOMEDI CASHWAY	110 MAHTOMEDI AVE
		1996	MAHTOMEDI CASHWAY	110 MAHTOMEDI AVE
		1995	MAHTOMEDI CASHWAY	110 MAHTOMEDI AVE
		1994	MAHTOMEDI CASHWAY	110 MAHTOMEDI AVE

13 XCEL ENERGY
Target 8757 75TH STREET NORTH
Property GRANT, MN

MN SPILLS S110593823
N/A

SPILLS:

Actual: 1038 ft.	Name:	XCEL ENERGY
Focus Map: 3	Address:	8757 75TH STREET NORTH
	City,State,Zip:	GRANT, MN
	Program ID:	58593633
	Preferred ID:	79485
	Incident ID:	79485
	Incident Date:	9/3/2010
	Program:	Emergency Management
	Incident Types:	Transformer
	Duty Officer Number:	114114
	Lead Investigator:	Jason Moran
	Incident Status:	Closed or Completed
	Closure Type:	Response/Action Completed
	AI ID source:	Not reported
	Source name:	Xcel Energy
	Source Address:	414 Nicollet Mall
	Source City:	Minneapolis
	Source State:	MN
	Source ZIP:	554010
	Substance:	Mineral Oil
	Quantity:	8
	Units:	gallons
	Latitude:	Not reported
	Longitude:	Not reported

Map ID
 Direction
 Distance
 Elevation

MAP FINDINGS

Site

Database(s)

EDR ID Number
 EPA ID Number

XCEL ENERGY (Continued)

S110593823

Source CM: Not reported

SPILLS:
 Program ID: 58593633
 Facility Address 2: Not reported
 Spill Date: 09/03/2010

SPILLS:
 Program ID: 58593633
 Spill Inc Affected ID: 212838
 Spill Inc Affected Code: 6
 Tmsp Added: 09/20/2010 09:39:55
 Tmsp Last Updated: 09/20/2010 09:39:55
 Staff ID Last Update: JMORAN

SPILLS:
 Program ID: 58593633
 Spill Incident Accuracy ID: 212838
 Spill Product Code: 13
 Spill Qty Units: 5
 Spill Incident Accuracy: 1
 Spill Released Qty: 8
 Tmsp Added: 09/20/2010 09:39:55
 Tmsp Last Update: 09/20/2010 09:39:55
 Staff ID Last Update: JMORAN

D14 **WHITEHORSE TOWNHOMES**
Target **700 STILLWATER RD**
Property **WILLERNIE, MN 55090**

MN LUST **S107846613**
MN SRS **N/A**

Site 1 of 3 in cluster D

Actual: **LUST:**
973 ft. Name: WHITEHORSE TOWNHOMES
Focus Map: Address: 700 STILLWATER RD
2 City,State,Zip: WILLERNIE, MN 55090
 Item ID: 101934-AREA0000000002
 MNPCA ID: 365295
 AI ID: 101934
 AI Name: Whitehorse Townhomes
 Site Type: Leak Site
 Hydro: Not reported
 Project Manager: Amy Miller (former)
 Latitude: 45.05739975
 Longitude: -92.95333862
 Coord Collection Method: Digitized-DOQ
 Migrated: Not reported
 WIMN: <https://cf.pca.state.mn.us/wimn/siteInfo.cfm?siteid=101934>
 Leak Discovered: 5/3/2006
 Application / Notification Received: Not reported
 Site Listed on PLP: Not reported
 Site Delisted from PLP: Not reported
 Site Listed on NPL: Not reported
 Site Deleted from NPL: Not reported
 Owner: C & P Properties
 Site Closed: 8/25/2006

Map ID
Direction
Distance
Elevation

MAP FINDINGS

Site

Database(s)

EDR ID Number
EPA ID Number

WHITEHORSE TOWNHOMES (Continued)

S107846613

Owner Address: PO Box 730
Owner City: Willernie
Owner State: MN
Owner ZIP: 55090
SI Type: Underground Storage Tank System
Leak Reported: 5/4/2006

LUST:

Program IN: 365295
Facility Address 2: Not reported
State Code: MN
Country Code: USA
Foreign State: Not reported
Foreign Zone: Not reported
Leak ID: 16442
Township Name: Not reported
Addr ID: 299668
Active Flag: Y
Interest Type: LS
Interest Phone: NO CORE PI PH.
Interest Start Date: 05/15/2006 00:00:00
Interest End Date: Not reported
Source: CORE
Site ID: 192373
Leak Site: 1
File Archive Box: Not reported
File Archive Lot: Not reported
Soil Digout Date: Not reported
Cubic Yards Excavated: Not reported
Cond Closure Date: Not reported
Complete Site Closure Date: 08/25/2006 00:00:00
Contaminated Soils Remaining: U
Enforcement Action Begin Date: 05/26/2006
Last Trust Eligible: N
Offsite Contamination: U
Reimbursement Awarded: N
Release Discovered Date: 05/03/2006
Leak Reported Date: 05/04/2006
Std Letter Response Date: Not reported
Surface Water Impact: U
Utility Project Flag: N
TMSP Added: 05/15/2006 16:13:07
TMSP Last Update: 10/03/2006 15:56:47
Staff ID Last Update: SBURMAN
Release From LAST: N
Release From LUST: Y
Tank Registration Status Code: N
VPIC Application Date: Not reported
VPIC Acres: Not reported
Vapor Intrusion Checked Flag: N
Soil Gas Data Collected Flag: N
Soil Gas Action Level Flag: Not reported
Sub Slab Sample Collected Flag: Not reported
Indoor Air Collected Flag: Not reported
Vapor Intrusion Action Flag: Not reported
Vapor Intrusion Comments: Not reported
Soil Gas Data Comments: Not reported
Comments: Not reported

Map ID
Direction
Distance
Elevation

MAP FINDINGS

Site

Database(s)

EDR ID Number
EPA ID Number

WHITEHORSE TOWNHOMES (Continued)

S107846613

LUST:

MN PCA ID: 365295
Dw Supply Contam: 1
Free Product Observed: 1
Free Product Thickness: Not reported
Ground Water Contam: 1
GW Cleanup Goal: Not reported
Gw Exceeds Cleanup Goal: 1
Cleanup Goal Achieved: Not reported
Water Supply Exceeds Ral: Not reported
Well Type Code: Not reported
Impacted Aquifer Code: Not reported
TMSP Added: 08/25/2006 14:28:56
TMSP Last Update: 08/25/2006 14:28:56
Staff Id Last Update: AMILLER
Mtbe Present Now: 1
Mtbe Present Historically: 1
Mtbe High Ug Per Liter Char: Not reported
Mtbe High Ug Per Liter Numb: Not reported
Mtbe High Level Date: Not reported
Free Product At Close: N
Staff Id Ass: 3344
PWS Well: N
Prot Flag: N
Sens Flag: N

LUST:

MN PCA ID: 365295
Prod Released Sequence Id: 102664
Leak Product: 1
Tmsp Added: 08/25/2006 14:28:56
Tmsp Last_updt: 08/25/2006 14:28:56
Staff Id Last Updt: AMILLER

SRS:

Name: WHITEHORSE TOWNHOMES
Address: 700 STILLWATER RD
City,State,Zip: WILLERNIE, MN 55090
Facility ID: LS0016442
Item ID: 101934-AREA0000000002
AI ID: 101934
AI Name: Whitehorse Townhomes
Facility Type: Leak Site
Hydro: Not reported
Project Manager: Amy Miller (former)
Latitude: 45.05739975
Longitude: -92.95333862
Coord Collection Method: Digitized-DOQ
Migrated: Not reported
WIMN: <https://cf.pca.state.mn.us/wimn/siteInfo.cfm?siteid=101934>
Leak Discovered: 05/03/2006
Leak Reported: 05/04/2006
Application / Notification Received: Not reported
Site Listed on PLP: Not reported
Site Delisted from PLP: Not reported

Map ID
Direction
Distance
Elevation

MAP FINDINGS

Site

Database(s)

EDR ID Number
EPA ID Number

WHITEHORSE TOWNHOMES (Continued)

S107846613

Site Listed on NPL: Not reported
Site Deleted from NPL: Not reported
Site Closed: 08/25/2006
Owner: Not reported
Owner Address: Not reported
Owner City: Not reported
Owner State: Not reported
Owner ZIP: Not reported
Acreage: Not reported
BPET: Not reported
BVIC: Not reported
SEMS: Not reported
UNP Dump: Not reported
IC: Not reported
HRS Score: Not reported
Score Year: Not reported
Activity ID: SIW20060001
Act Desc: Leak Site Investigation
Status: Closed

E15 MAHTOMEDI PUBLIC WORKS DEPARTMENT
Target 600 STILLWATER RD
Property MAHTOMEDI, MN 55115

RCRA-VSQQ 1000416000
MND982634115

Site 1 of 4 in cluster E

Actual: RCRA-VSQQ:
969 ft. Date form received by agency: 05/30/1989

Focus Map: Facility name: MAHTOMEDI PUBLIC WORKS DEPARTMENT
2 Facility address: 600 STILLWATER RD
MAHTOMEDI, MN 55115

EPA ID: MND982634115
Contact: KEITH L ARBOLEDA
Contact address: 600 STILLWATER RD
MAHTOMEDI, MN 55115

Contact country: US
Contact telephone: 651-773-9730
Contact email: Not reported
EPA Region: 05
Classification: Conditionally Exempt Small Quantity Generator
Description: Handler: generates 100 kg or less of hazardous waste per calendar month, and accumulates 1000 kg or less of hazardous waste at any time; or generates 1 kg or less of acutely hazardous waste per calendar month, and accumulates at any time: 1 kg or less of acutely hazardous waste; or 100 kg or less of any residue or contaminated soil, waste or other debris resulting from the cleanup of a spill, into or on any land or water, of acutely hazardous waste; or generates 100 kg or less of any residue or contaminated soil, waste or other debris resulting from the cleanup of a spill, into or on any land or water, of acutely hazardous waste during any calendar month, and accumulates at any time: 1 kg or less of acutely hazardous waste; or 100 kg or less of any residue or contaminated soil, waste or other debris resulting from the cleanup of a spill, into or on any land or water, of acutely hazardous waste

Owner/Operator Summary:
Owner/operator name: MAHTOMEDI CITY OF

Map ID
Direction
Distance
Elevation

MAP FINDINGS

Site

Database(s)

EDR ID Number
EPA ID Number

MAHTOMEDI PUBLIC WORKS DEPARTMENT (Continued)

1000416000

Owner/operator address: 600 STILLWATER RD
MAHTOMEDI, MN 55115

Owner/operator country: US
Owner/operator telephone: 651-773-9730
Owner/operator email: Not reported
Owner/operator fax: Not reported
Owner/operator extension: Not reported
Legal status: Municipal
Owner/Operator Type: Owner
Owner/Op start date: 07/26/1999
Owner/Op end date: Not reported

Owner/operator name: NAME NOT REPORTED
Owner/operator address: ADDRESS NOT REPORTED
CITY NOT REPORTED, AK 99998

Owner/operator country: Not reported
Owner/operator telephone: 312-555-1212
Owner/operator email: Not reported
Owner/operator fax: Not reported
Owner/operator extension: Not reported
Legal status: Municipal
Owner/Operator Type: Operator
Owner/Op start date: Not reported
Owner/Op end date: Not reported

Handler Activities Summary:

U.S. importer of hazardous waste: No
Mixed waste (haz. and radioactive): No
Recycler of hazardous waste: No
Transporter of hazardous waste: No
Treater, storer or disposer of HW: No
Underground injection activity: No
On-site burner exemption: No
Furnace exemption: No
Used oil fuel burner: No
Used oil processor: No
User oil refiner: No
Used oil fuel marketer to burner: No
Used oil Specification marketer: No
Used oil transfer facility: No
Used oil transporter: No

Hazardous Waste Summary:

. Waste code: D001
. Waste name: IGNITABLE WASTE

. Waste code: F005
. Waste name: THE FOLLOWING SPENT NONHALOGENATED SOLVENTS: TOLUENE, METHYL ETHYL KETONE, CARBON DISULFIDE, ISOBUTANOL, PYRIDINE, BENZENE, 2-ETHOXYETHANOL, AND 2-NITROPROPANE; ALL SPENT SOLVENT MIXTURES/BLENDS CONTAINING, BEFORE USE, A TOTAL OF TEN PERCENT OR MORE (BY VOLUME) OF ONE OR MORE OF THE ABOVE NONHALOGENATED SOLVENTS OR THOSE SOLVENTS LISTED IN F001, F002, OR F004; AND STILL BOTTOMS FROM THE RECOVERY OF THESE SPENT SOLVENTS AND SPENT SOLVENT MIXTURES.

Map ID
Direction
Distance
Elevation

MAP FINDINGS

Site

Database(s)

EDR ID Number
EPA ID Number

MAHTOMEDI PUBLIC WORKS DEPARTMENT (Continued)

1000416000

Violation Status: No violations found

E16 MAHTOMEDI CITY OF
Target 600 STILLWATER RD
Property MAHTOMEDI, MN 55115

MN UST U000727245
N/A

Site 2 of 4 in cluster E

Actual: 969 ft. UST:
Focus Map: 2
Name: MAHTOMEDI CITY OF
Address: 600 STILLWATER RD
City,State,Zip: MAHTOMEDI, MN 55115
Item Compartment ID: 93007-EQUI0000000001-1
AI ID: 93007
Tank Site ID: TS0014774
Item ID: 93007-EQUI0000000001
SI Type: Underground Storage Tank System
SI Design: 001
SI Description: Not reported
Compartment Number: 1
Substance: Fuel Oil
Wall Type: Single
Overfill Prevention System: Not reported
Install Date: 1900-01-01 00:00:00
Material: Bare/Paint/Asph Coat Steel
Status Change Date: 1900-01-01 00:00:00
Tank Status: Removed
Tanks Contractor: Not reported
Capacity Gallons: 2000
Longitude: -92.95483961
Latitude: 45.05716902
Coord Collection Method: Address Matching House Number
Owner: City Of Mahtomedi
Owner Address: 600 Stillwater Rd
Owner City: Mahtomedi
Owner State: MN
Owner Zip: 55115
Tanks URL: <https://webapp.pca.state.mn.us/tank-leak/sites/TS/TS0014774>

17 FREEDOM VALU CENTER
Target 780 STILLWATER RD
Property MAHTOMEDI, MN 55115

MN UST U003912927
MN SPILLS N/A

UST:
Name: FREEDOM VALU CENTER
Actual: 991 ft. Address: 780 STILLWATER RD
Focus Map: 2 City,State,Zip: MAHTOMEDI, MN 55115
Item Compartment ID: 25767-EQUI0000000001-1
AI ID: 25767
Tank Site ID: TS0018679
Item ID: 25767-EQUI0000000001
SI Type: Underground Storage Tank System
SI Design: 002
SI Description: Not reported
Compartment Number: 1
Substance: E-10 - 10% ethanol & 90% gas
Wall Type: Single

Map ID
Direction
Distance
Elevation

MAP FINDINGS

Site

Database(s)

EDR ID Number
EPA ID Number

FREEDOM VALU CENTER (Continued)

U003912927

Overfill Prevention System: Not reported
Install Date: 1994-06-01 00:00:00
Material: STI-P3
Status Change Date: 2014-09-08 00:00:00
Tank Status: Active
Tanks Contractor: Not reported
Capacity Gallons: 12000
Longitude: -92.95223048
Latitude: 45.07017247
Coord Collection Method: Public Land Survey-Two Quarter
Owner: Erickson Oil Inc
Owner Address: PO Box 690056
Owner City: San Antonio
Owner State: TX
Owner Zip: 782690056
Tanks URL: <https://webapp.pca.state.mn.us/tank-leak/sites/TS/TS0018679>

Name: FREEDOM VALU CENTER
Address: 780 STILLWATER RD
City,State,Zip: MAHTOMEDI, MN 55115
Item Compartment ID: 25767-EQUI0000000002-1
AI ID: 25767
Tank Site ID: TS0018679
Item ID: 25767-EQUI0000000002
SI Type: Underground Storage Tank System
SI Design: 004
SI Description: Not reported
Compartment Number: 1
Substance: Diesel
Wall Type: Single
Overfill Prevention System: Not reported
Install Date: 1994-06-01 00:00:00
Material: STI-P3
Status Change Date: 2014-09-08 00:00:00
Tank Status: Active
Tanks Contractor: Not reported
Capacity Gallons: 10000
Longitude: -92.95223048
Latitude: 45.07017247
Coord Collection Method: Public Land Survey-Two Quarter
Owner: Erickson Oil Inc
Owner Address: PO Box 690056
Owner City: San Antonio
Owner State: TX
Owner Zip: 782690056
Tanks URL: <https://webapp.pca.state.mn.us/tank-leak/sites/TS/TS0018679>

Name: FREEDOM VALU CENTER
Address: 780 STILLWATER RD
City,State,Zip: MAHTOMEDI, MN 55115
Item Compartment ID: 25767-EQUI0000000003-1
AI ID: 25767
Tank Site ID: TS0018679
Item ID: 25767-EQUI0000000003
SI Type: Underground Storage Tank System
SI Design: 001
SI Description: Not reported

Map ID
Direction
Distance
Elevation

MAP FINDINGS

Site

Database(s)

EDR ID Number
EPA ID Number

FREEDOM VALU CENTER (Continued)

U003912927

Compartment Number: 1
Substance: E-10 - 10% ethanol & 90% gas
Wall Type: Single
Overfill Prevention System: Not reported
Install Date: 1994-06-01 00:00:00
Material: STI-P3
Status Change Date: 2014-09-08 00:00:00
Tank Status: Active
Tanks Contractor: Not reported
Capacity Gallons: 12000
Longitude: -92.95223048
Latitude: 45.07017247
Coord Collection Method: Public Land Survey-Two Quarter
Owner: Erickson Oil Inc
Owner Address: PO Box 690056
Owner City: San Antonio
Owner State: TX
Owner Zip: 782690056
Tanks URL: <https://webapp.pca.state.mn.us/tank-leak/sites/TS/TS0018679>

Name: FREEDOM VALU CENTER
Address: 780 STILLWATER RD
City,State,Zip: MAHTOMEDI, MN 55115
Item Compart ID: 25767-EQUI0000000004-1
AI ID: 25767
Tank Site ID: TS0018679
Item ID: 25767-EQUI0000000004
SI Type: Underground Storage Tank System
SI Design: 003
SI Description: Not reported
Compartment Number: 1
Substance: E-85 - 85% ethanol & 15% gas
Wall Type: Single
Overfill Prevention System: Not reported
Install Date: 1994-06-01 00:00:00
Material: STI-P3
Status Change Date: 2014-09-08 00:00:00
Tank Status: Active
Tanks Contractor: Not reported
Capacity Gallons: 10000
Longitude: -92.95223048
Latitude: 45.07017247
Coord Collection Method: Public Land Survey-Two Quarter
Owner: Erickson Oil Inc
Owner Address: PO Box 690056
Owner City: San Antonio
Owner State: TX
Owner Zip: 782690056
Tanks URL: <https://webapp.pca.state.mn.us/tank-leak/sites/TS/TS0018679>

SPILLS:

Name: FREEDOM VALU CENTER
Address: 780 STILLWATER RD
City,State,Zip: MAHTOMEDI, MN
Program ID: Not reported
Preferred ID: Not reported
Incident ID: 104756

Map ID
Direction
Distance
Elevation

MAP FINDINGS

Site

Database(s)

EDR ID Number
EPA ID Number

FREEDOM VALU CENTER (Continued)

U003912927

Incident Date: 7/12/2017
Program: Emergency Management
Incident Types: Spill or Release
Duty Officer Number: 167546
Lead Investigator: Jason Moran
Incident Status: Closed or Completed
Closure Type: Response/Action Completed
AI ID source: Not reported
Source name: Freedom Valu Center
Source Address: 780 Stillwater Road
Source City: Mahtomedi
Source State: MN
Source ZIP: Not reported
Substance: Gasoline, Type Unknown
Quantity: 15
Units: gallons
Latitude: Not reported
Longitude: Not reported
Source CM: Not reported

E18 UNKNOWN
Target WARNER RD & STILLWATER RD
Property WILLAMY, MN

MN SPILLS S101289105
N/A

Site 3 of 4 in cluster E

Actual: 965 ft.
Focus Map: 2

SPILLS:
Name: Not reported
Address: WARNER RD & STILLWATER RD
City,State,Zip: WILLAMY, MN
Program ID: 169538
Preferred ID: 5003
Incident ID: 5003
Incident Date: 5/4/1989
Program: Emergency Management
Incident Types: Spill or Release
Duty Officer Number: Not reported
Lead Investigator: Walter Haas
Incident Status: Closed or Completed
Closure Type: Not reported
AI ID source: Not reported
Source name: Not reported
Source Address: Not reported
Source City: Not reported
Source State: Not reported
Source ZIP: Not reported
Substance: Petroleum Other
Quantity: 0
Units: unknown
Latitude: Not reported
Longitude: Not reported
Source CM: Not reported

SPILLS:
Program ID: 169538
Facility Address 2: Not reported
Spill Date: 05/04/1989

Map ID
Direction
Distance
Elevation

MAP FINDINGS

Site

Database(s)

EDR ID Number
EPA ID Number

UNKNOWN (Continued)

S101289105

SPILLS:

Program ID: 169538
Spill Incident Accuracy ID: 64381
Spill Product Code: 34
Spill Qty Units: 15
Spill Incident Accuracy: 3
Spill Released Qty: 0
Tmsp Added: 03/21/1996 00:00:00
Tmsp Last Update: 05/04/2002 06:37:08
Staff ID Last Update: TANKS

19
Target
Property

GREGS FOREIGN CAR RPR WILLERNIE
468 STILLWATER RD
WILLERNIE, MN 55090

RCRA-VSQG **1004729484**
MND980997399

RCRA-VSQG:

Actual:
965 ft.
Focus Map:
2

Date form received by agency: 04/29/1999
Facility name: O'LEARY AUTO BODY
Facility address: 468 STILLWATER RD
WILLERNIE, MN 55090
EPA ID: MND980997399
Mailing address: PO BOX 472
WILLERNIE, MN 55090-0472
Contact: PAUL O'LEARY
Contact address: 468 STILLWATER ROAD
WILLERNIE, MN 55090
Contact country: US
Contact telephone: 651-426-8720
Contact email: Not reported
EPA Region: 05
Classification: Conditionally Exempt Small Quantity Generator
Description: Handler: generates 100 kg or less of hazardous waste per calendar month, and accumulates 1000 kg or less of hazardous waste at any time; or generates 1 kg or less of acutely hazardous waste per calendar month, and accumulates at any time: 1 kg or less of acutely hazardous waste; or 100 kg or less of any residue or contaminated soil, waste or other debris resulting from the cleanup of a spill, into or on any land or water, of acutely hazardous waste; or generates 100 kg or less of any residue or contaminated soil, waste or other debris resulting from the cleanup of a spill, into or on any land or water, of acutely hazardous waste during any calendar month, and accumulates at any time: 1 kg or less of acutely hazardous waste; or 100 kg or less of any residue or contaminated soil, waste or other debris resulting from the cleanup of a spill, into or on any land or water, of acutely hazardous waste

Owner/Operator Summary:

Owner/operator name: O'LEARY AUTO BODY INC
Owner/operator address: PO BOX 472
WILLERNIE, MN 55090
Owner/operator country: US
Owner/operator telephone: 651-426-8720
Owner/operator email: Not reported
Owner/operator fax: Not reported
Owner/operator extension: Not reported
Legal status: Private

Map ID
Direction
Distance
Elevation

MAP FINDINGS

Site

Database(s)

EDR ID Number
EPA ID Number

GREGS FOREIGN CAR RPR WILLERNIE (Continued)

1004729484

Owner/Operator Type: Operator
Owner/Op start date: 10/14/1999
Owner/Op end date: Not reported

Owner/operator name: NAME NOT REPORTED
Owner/operator address: ADDRESS NOT REPORTED
CITY NOT REPORTED, AK 99998

Owner/operator country: Not reported
Owner/operator telephone: 312-555-1212
Owner/operator email: Not reported
Owner/operator fax: Not reported
Owner/operator extension: Not reported
Legal status: Private
Owner/Operator Type: Operator
Owner/Op start date: Not reported
Owner/Op end date: Not reported

Handler Activities Summary:

U.S. importer of hazardous waste: No
Mixed waste (haz. and radioactive): No
Recycler of hazardous waste: No
Transporter of hazardous waste: No
Treater, storer or disposer of HW: No
Underground injection activity: No
On-site burner exemption: No
Furnace exemption: No
Used oil fuel burner: No
Used oil processor: No
User oil refiner: No
Used oil fuel marketer to burner: No
Used oil Specification marketer: No
Used oil transfer facility: No
Used oil transporter: No

Hazardous Waste Summary:

. Waste code: D001
. Waste name: IGNITABLE WASTE

Violation Status: No violations found

F20 **ISD 832 MAHTOMEDI SENIOR HIGH SCHOOL**
Target **8000 75TH ST N**
Property **MAHTOMEDI, MN 55115**

MN UST **1000416002**
MND982651135

Site 1 of 2 in cluster F

Actual: UST:
1019 ft. Name: ISD 832 MAHTOMEDI SENIOR HIGH SCHOOL
Focus Map: Address: 8000 75TH ST N
2 City,State,Zip: MAHTOMEDI, MN 55115
Item Compart ID: 30545-EQUI0000000001-1
AI ID: 30545
Tank Site ID: TS0004167
Item ID: 30545-EQUI0000000001
SI Type: Underground Storage Tank System
SI Design: 200
SI Description: Not reported

Map ID
Direction
Distance
Elevation

MAP FINDINGS

Site

Database(s)

EDR ID Number
EPA ID Number

ISD 832 MAHTOMEDI SENIOR HIGH SCHOOL (Continued)

1000416002

Compartment Number: 1
Substance: Fuel Oil
Wall Type: Single
Overfill Prevention System: Not reported
Install Date: 1989-08-28 00:00:00
Material: Fiberglass
Status Change Date: 1989-08-28 00:00:00
Tank Status: Active
Tanks Contractor: Not reported
Capacity Gallons: 10000
Longitude: Not reported
Latitude: Not reported
Coord Collection Method: Not reported
Owner: Mahtomedi Ind School District #832
Owner Address: 814 Mahtomedi Ave
Owner City: Mahtomedi
Owner State: MN
Owner Zip: 55115
Tanks URL: <https://webapp.pca.state.mn.us/tank-leak/sites/TS/TS0004167>

Name: ISD 832 MAHTOMEDI SENIOR HIGH SCHOOL
Address: 8000 75TH ST N
City,State,Zip: MAHTOMEDI, MN 55115
Item Compartment ID: 30545-EQUI0000000002-1
AI ID: 30545
Tank Site ID: TS0004167
Item ID: 30545-EQUI0000000002
SI Type: Underground Storage Tank System
SI Design: 100
SI Description: Not reported
Compartment Number: 1
Substance: Fuel Oil
Wall Type: Single
Overfill Prevention System: Not reported
Install Date: 1900-01-01 00:00:00
Material: Bare/Paint/Asph Coat Steel
Status Change Date: 1970-06-15 00:00:00
Tank Status: Removed
Tanks Contractor: Not reported
Capacity Gallons: 15370
Longitude: Not reported
Latitude: Not reported
Coord Collection Method: Not reported
Owner: Mahtomedi Ind School District #832
Owner Address: 814 Mahtomedi Ave
Owner City: Mahtomedi
Owner State: MN
Owner Zip: 55115
Tanks URL: <https://webapp.pca.state.mn.us/tank-leak/sites/TS/TS0004167>

Map ID
Direction
Distance
Elevation

MAP FINDINGS

Site

Database(s) EDR ID Number
EPA ID Number

G21 SKYLINE CLEANERS
Target 464 STILLWATER RD
Property WILLERNIE, MN 55090

MN UST 1000415998
MN SRS MND066518564

Site 1 of 2 in cluster G

Actual:
961 ft.

UST:

Focus Map:
2

Name: SKYLINE CLEANERS
Address: 464 STILLWATER RD
City,State,Zip: WILLERNIE, MN 55090
Item Compartment ID: 25615-EQUI0000000001-1
AI ID: 25615
Tank Site ID: TS0014768
Item ID: 25615-EQUI0000000001
SI Type: Underground Storage Tank System
SI Design: 003
SI Description: Not reported
Compartment Number: 1
Substance: Non-oxygenated gasoline
Wall Type: Single
Overfill Prevention System: Not reported
Install Date: 1900-01-01 00:00:00
Material: Bare/Paint/Asph Coat Steel
Status Change Date: 1989-10-23 00:00:00
Tank Status: Removed
Tanks Contractor: Not reported
Capacity Gallons: 1000
Longitude: -92.9554515
Latitude: 45.057394
Coord Collection Method: Digitized - MPCA internal mapping application
Owner: Iris Hunt & Dennis Johnson
Owner Address: 202 Ryan Dr
Owner City: Little Canada
Owner State: MN
Owner Zip: 55117
Tanks URL: <https://webapp.pca.state.mn.us/tank-leak/sites/TS/TS0014768>

Name: SKYLINE CLEANERS
Address: 464 STILLWATER RD
City,State,Zip: WILLERNIE, MN 55090
Item Compartment ID: 25615-EQUI0000000002-1
AI ID: 25615
Tank Site ID: TS0014768
Item ID: 25615-EQUI0000000002
SI Type: Underground Storage Tank System
SI Design: 001
SI Description: Not reported
Compartment Number: 1
Substance: Non-oxygenated gasoline
Wall Type: Single
Overfill Prevention System: Not reported
Install Date: 1900-01-01 00:00:00
Material: Bare/Paint/Asph Coat Steel
Status Change Date: 1989-10-23 00:00:00
Tank Status: Removed
Tanks Contractor: Not reported
Capacity Gallons: 2000
Longitude: -92.9554515
Latitude: 45.057394

Map ID
Direction
Distance
Elevation

MAP FINDINGS

Site

Database(s)

EDR ID Number
EPA ID Number

SKYLINE CLEANERS (Continued)

1000415998

Coord Collection Method: Digitized - MPCA internal mapping application
Owner: Iris Hunt & Dennis Johnson
Owner Address: 202 Ryan Dr
Owner City: Little Canada
Owner State: MN
Owner Zip: 55117
Tanks URL: <https://webapp.pca.state.mn.us/tank-leak/sites/TS/TS0014768>

Name: SKYLINE CLEANERS
Address: 464 STILLWATER RD
City,State,Zip: WILLERNIE, MN 55090
Item Compart ID: 25615-EQUI0000000003-1
AI ID: 25615
Tank Site ID: TS0014768
Item ID: 25615-EQUI0000000003
SI Type: Underground Storage Tank System
SI Design: 002
SI Description: Not reported
Compartment Number: 1
Substance: Non-oxygenated gasoline
Wall Type: Single
Overfill Prevention System: Not reported
Install Date: 1900-01-01 00:00:00
Material: Bare/Paint/Asph Coat Steel
Status Change Date: 1989-10-23 00:00:00
Tank Status: Removed
Tanks Contractor: Not reported
Capacity Gallons: 1000
Longitude: -92.9554515
Latitude: 45.057394
Coord Collection Method: Digitized - MPCA internal mapping application
Owner: Iris Hunt & Dennis Johnson
Owner Address: 202 Ryan Dr
Owner City: Little Canada
Owner State: MN
Owner Zip: 55117
Tanks URL: <https://webapp.pca.state.mn.us/tank-leak/sites/TS/TS0014768>

Name: SKYLINE CLEANERS
Address: 464 STILLWATER RD
City,State,Zip: WILLERNIE, MN 55090
Item Compart ID: 25615-EQUI0000000004-1
AI ID: 25615
Tank Site ID: TS0014768
Item ID: 25615-EQUI0000000004
SI Type: Underground Storage Tank System
SI Design: 004
SI Description: Not reported
Compartment Number: 1
Substance: Non-oxygenated gasoline
Wall Type: Single
Overfill Prevention System: Not reported
Install Date: 1900-01-01 00:00:00
Material: Bare/Paint/Asph Coat Steel
Status Change Date: 1900-01-01 00:00:00
Tank Status: Removed
Tanks Contractor: Not reported

Map ID
Direction
Distance
Elevation

MAP FINDINGS

Site

Database(s)

EDR ID Number
EPA ID Number

SKYLINE CLEANERS (Continued)

1000415998

Capacity Gallons: 560
Longitude: -92.9554515
Latitude: 45.057394
Coord Collection Method: Digitized - MPCA internal mapping application
Owner: Iris Hunt & Dennis Johnson
Owner Address: 202 Ryan Dr
Owner City: Little Canada
Owner State: MN
Owner Zip: 55117
Tanks URL: <https://webapp.pca.state.mn.us/tank-leak/sites/TS/TS0014768>

SRS:

Name: SKYLINE CLEANERS
Address: 464 STILLWATER RD
City,State,Zip: WILLERNIE, MN 55090
Facility ID: PB4452
Item ID: 25615-AREA0000000002
AI ID: 25615
AI Name: Skyline Cleaners
Facility Type: Brownfield Site
Hydro: Bassou Oulgout (former)
Project Manager: Amy Miller (former)
Latitude: 45.05739179
Longitude: -92.95545155
Coord Collection Method: Digitized - MPCA internal mapping application
Migrated: Y
WIMN: <https://cf.pca.state.mn.us/wimn/siteInfo.cfm?siteid=25615>
Leak Discovered: Not reported
Leak Reported: Not reported
Application / Notification Received: Not reported
Site Listed on PLP: Not reported
Site Delisted from PLP: Not reported
Site Listed on NPL: Not reported
Site Deleted from NPL: Not reported
Site Closed: 05/08/2014
Owner: Iris Hunt & Dennis Johnson
Owner Address: 202 Ryan Dr
Owner City: Little Canada
Owner State: MN
Owner ZIP: 55117
Acreage: 0.48
BPET: Y
BVIC: Not reported
SEMS: Not reported
UNP Dump: Not reported
IC: Not reported
HRS Score: Not reported
Score Year: Not reported
Activity ID: SIW20130001
Act Desc: Brownfield Site
Status: Closed

Map ID
Direction
Distance
Elevation

MAP FINDINGS

Site

Database(s)
EDR ID Number
EPA ID Number

G22 **MAHTOMEDI CLEANERS INC**
Target **464 STILLWATER RD**
Property **WILLERNIE, MN 55090**

MN LUST **S106547108**
MN SRS **N/A**

Site 2 of 2 in cluster G

Actual:
961 ft.

Focus Map:
2

LUST:
Name: MAHTOMEDI CLEANERS INC
Address: 464 STILLWATER RD
City,State,Zip: WILLERNIE, MN 55090
Item ID: 25615-AREA0000000001
MNPCA ID: 214411
AI ID: 25615
AI Name: Skyline Cleaners
Site Type: Leak Site
Hydro: Mark Smith (former)
Project Manager: Gary Zarling (former)
Latitude: 45.05739638
Longitude: -92.95545154
Coord Collection Method: Digitized - MPCA internal mapping application
Migrated: Not reported
WIMN: <https://cf.pca.state.mn.us/wimn/siteInfo.cfm?siteid=25615>
Leak Discovered: Not reported
Application / Notification Received: Not reported
Site Listed on PLP: Not reported
Site Delisted from PLP: Not reported
Site Listed on NPL: Not reported
Site Deleted from NPL: Not reported
Owner: Iris Hunt & Dennis Johnson
Site Closed: 2/1/1991
Owner Address: 202 Ryan Dr
Owner City: Little Canada
Owner State: MN
Owner ZIP: 55117
SI Type: Underground Storage Tank System
Leak Reported: 8/17/1989

LUST:
Program IN: 214411
Facility Address 2: Not reported
State Code: MN
Country Code: USA
Foreign State: Not reported
Foreign Zone: Not reported
Leak ID: 1533
Township Name: Not reported
Addr ID: 45631
Active Flag: N
Interest Type: LS
Interest Phone: NO CORE PI PH.
Interest Start Date: 05/28/1999 08:55:54
Interest End Date: 01/28/2014 10:17:09
Source: CORE
Site ID: 35601
Leak Site: 1
File Archive Box: 28
File Archive Lot: 94/372
Soil Digout Date: 10/23/1989
Cubic Yards Excavated: 140
Cond Closure Date: Not reported

Map ID
Direction
Distance
Elevation

MAP FINDINGS

Site

Database(s)

EDR ID Number
EPA ID Number

MAHTOMEDI CLEANERS INC (Continued)

S106547108

Complete Site Closure Date: 03/02/2015 00:00:00
Contaminated Soils Remaining: N
Enforcement Action Begin Date: 10/05/1989
Last Trust Eligible: N
Offsite Contamination: U
Reimbursement Awarded: N
Release Discovered Date: Not reported
Leak Reported Date: 08/17/1989
Std Letter Response Date: 01/01/1989
Surface Water Impact: U
Utility Project Flag: N
TMSP Added: 12/04/1999 14:03:43
TMSP Last Update: 08/27/2015 09:22:43
Staff ID Last Update: GZARLIN
Release From LAST: N
Release From LUST: N
Tank Registration Status Code: F
VPIC Application Date: Not reported
VPIC Acres: Not reported
Vapor Intrusion Checked Flag: Y
Soil Gas Data Collected Flag: Y
Soil Gas Action Level Flag: N
Sub Slab Sample Collected Flag: N
Indoor Air Collected Flag: N
Vapor Intrusion Action Flag: N
Vapor Intrusion Comments: Not reported
Soil Gas Data Comments: Not reported
Comments: Not reported

LUST:

MN PCA ID: 214411
Dw Supply Contam: 1
Free Product Observed: 1
Free Product Thickness: Not reported
Ground Water Contam: 1
GW Cleanup Goal: 0
Gw Exceeds Cleanup Goal: 1
Cleanup Goal Achieved: Not reported
Water Supply Exceeds Ral: Not reported
Well Type Code: Not reported
Impacted Aquifer Code: Not reported
TMSP Added: 12/04/1999 14:07:27
TMSP Last Update: 02/26/2015 15:39:20
Staff Id Last Update: MSMITH1
Mtbe Present Now: 1
Mtbe Present Historically: 1
Mtbe High Ug Per Liter Char: Not reported
Mtbe High Ug Per Liter Numb: Not reported
Mtbe High Level Date: Not reported
Free Product At Close: N
Staff Id Ass: 13167
PWS Well: N
Prot Flag: Y
Sens Flag: Y

LUST:

Map ID
Direction
Distance
Elevation

MAP FINDINGS

Site

Database(s)

EDR ID Number
EPA ID Number

MAHTOMEDI CLEANERS INC (Continued)

S106547108

MN PCA ID: 214411
Prod Released Sequence Id: 320412
Leak Product: 1
Tmsp Added: 12/04/1999 14:04:32
Tmsp Last_updt: 05/04/2002 09:04:36
Staff Id Last Updt: TANKS

Name: MAHTOMEDI CLEANERS INC
Address: 464 STILLWATER RD
City,State,Zip: WILLERNIE, MN 55090
Item ID: 25615-AREA0000000001
MNPCA ID: 214411
AI ID: 25615
AI Name: Skyline Cleaners
Site Type: Leak Site
Hydro: Mark Smith (former)
Project Manager: Gary Zarling (former)
Latitude: 45.05739638
Longitude: -92.95545154
Coord Collection Method: Digitized - MPCA internal mapping application
Migrated: Not reported
WIMN: <https://cf.pca.state.mn.us/wimn/siteInfo.cfm?siteid=25615>
Leak Discovered: Not reported
Application / Notification Received: Not reported
Site Listed on PLP: Not reported
Site Delisted from PLP: Not reported
Site Listed on NPL: Not reported
Site Deleted from NPL: Not reported
Owner: Iris Hunt & Dennis Johnson
Site Closed: 3/2/2015
Owner Address: 202 Ryan Dr
Owner City: Little Canada
Owner State: MN
Owner ZIP: 55117
SI Type: Underground Storage Tank System
Leak Reported: Not reported

LUST:

Program IN: 214411
Facility Address 2: Not reported
State Code: MN
Country Code: USA
Foreign State: Not reported
Foreign Zone: Not reported
Leak ID: 1533
Township Name: Not reported
Addr ID: 45631
Active Flag: N
Interest Type: LS
Interest Phone: NO CORE PI PH.
Interest Start Date: 05/28/1999 08:55:54
Interest End Date: 01/28/2014 10:17:09
Source: CORE
Site ID: 35601
Leak Site: 1
File Archive Box: 28
File Archive Lot: 94/372

Map ID
Direction
Distance
Elevation

MAP FINDINGS

Site

Database(s)

EDR ID Number
EPA ID Number

MAHTOMEDI CLEANERS INC (Continued)

S106547108

Soil Digout Date: 10/23/1989
Cubic Yards Excavated: 140
Cond Closure Date: Not reported
Complete Site Closure Date: 03/02/2015 00:00:00
Contaminated Soils Remaining: N
Enforcement Action Begin Date: 10/05/1989
Last Trust Eligible: N
Offsite Contamination: U
Reimbursement Awarded: N
Release Discovered Date: Not reported
Leak Reported Date: 08/17/1989
Std Letter Response Date: 01/01/1989
Surface Water Impact: U
Utility Project Flag: N
TMSP Added: 12/04/1999 14:03:43
TMSP Last Update: 08/27/2015 09:22:43
Staff ID Last Update: GZARLIN
Release From LAST: N
Release From LUST: N
Tank Registration Status Code: F
VPIC Application Date: Not reported
VPIC Acres: Not reported
Vapor Intrusion Checked Flag: Y
Soil Gas Data Collected Flag: Y
Soil Gas Action Level Flag: N
Sub Slab Sample Collected Flag: N
Indoor Air Collected Flag: N
Vapor Intrusion Action Flag: N
Vapor Intrusion Comments: Not reported
Soil Gas Data Comments: Not reported
Comments: Not reported

LUST:

MN PCA ID: 214411
Dw Supply Contam: 1
Free Product Observed: 1
Free Product Thickness: Not reported
Ground Water Contam: 1
GW Cleanup Goal: 0
Gw Exceeds Cleanup Goal: 1
Cleanup Goal Achieved: Not reported
Water Supply Exceeds Ral: Not reported
Well Type Code: Not reported
Impacted Aquifer Code: Not reported
TMSP Added: 12/04/1999 14:07:27
TMSP Last Update: 02/26/2015 15:39:20
Staff Id Last Update: MSMITH1
Mtbe Present Now: 1
Mtbe Present Historically: 1
Mtbe High Ug Per Liter Char: Not reported
Mtbe High Ug Per Liter Numb: Not reported
Mtbe High Level Date: Not reported
Free Product At Close: N
Staff Id Ass: 13167
PWS Well: N
Prot Flag: Y
Sens Flag: Y

Map ID
Direction
Distance
Elevation

MAP FINDINGS

Site

Database(s)

EDR ID Number
EPA ID Number

MAHTOMEDI CLEANERS INC (Continued)

S106547108

LUST:

MN PCA ID: 214411
Prod Released Sequence Id: 320412
Leak Product: 1
Tmsp Added: 12/04/1999 14:04:32
Tmsp Last_updt: 05/04/2002 09:04:36
Staff Id Last Updt: TANKS

Name: MAHTOMEDI CLEANERS INC
Address: 464 STILLWATER RD
City,State,Zip: WILLERNIE, MN 55090
Item ID: 25615-AREA0000000001
MNPCA ID: 214411
AI ID: 25615
AI Name: Skyline Cleaners
Site Type: Leak Site
Hydro: Mark Smith (former)
Project Manager: Gary Zarling (former)
Latitude: 45.05739638
Longitude: -92.95545154
Coord Collection Method: Digitized - MPCA internal mapping application
Migrated: Not reported
WIMN: <https://cf.pca.state.mn.us/wimn/siteInfo.cfm?siteid=25615>
Leak Discovered: Not reported
Application / Notification Received: Not reported
Site Listed on PLP: Not reported
Site Delisted from PLP: Not reported
Site Listed on NPL: Not reported
Site Deleted from NPL: Not reported
Owner: Iris Hunt & Dennis Johnson
Site Closed: 5/8/2014
Owner Address: 202 Ryan Dr
Owner City: Little Canada
Owner State: MN
Owner ZIP: 55117
SI Type: Underground Storage Tank System
Leak Reported: Not reported

LUST:

Program IN: 214411
Facility Address 2: Not reported
State Code: MN
Country Code: USA
Foreign State: Not reported
Foreign Zone: Not reported
Leak ID: 1533
Township Name: Not reported
Addr ID: 45631
Active Flag: N
Interest Type: LS
Interest Phone: NO CORE PI PH.
Interest Start Date: 05/28/1999 08:55:54
Interest End Date: 01/28/2014 10:17:09
Source: CORE
Site ID: 35601
Leak Site: 1

Map ID
Direction
Distance
Elevation

MAP FINDINGS

Site

Database(s)

EDR ID Number
EPA ID Number

MAHTOMEDI CLEANERS INC (Continued)

S106547108

File Archive Box: 28
File Archive Lot: 94/372
Soil Digout Date: 10/23/1989
Cubic Yards Excavated: 140
Cond Closure Date: Not reported
Complete Site Closure Date: 03/02/2015 00:00:00
Contaminated Soils Remaining: N
Enforcement Action Begin Date: 10/05/1989
Last Trust Eligible: N
Offsite Contamination: U
Reimbursement Awarded: N
Release Discovered Date: Not reported
Leak Reported Date: 08/17/1989
Std Letter Response Date: 01/01/1989
Surface Water Impact: U
Utility Project Flag: N
TMSP Added: 12/04/1999 14:03:43
TMSP Last Update: 08/27/2015 09:22:43
Staff ID Last Update: GZARLIN
Release From LAST: N
Release From LUST: N
Tank Registration Status Code: F
VPIC Application Date: Not reported
VPIC Acres: Not reported
Vapor Intrusion Checked Flag: Y
Soil Gas Data Collected Flag: Y
Soil Gas Action Level Flag: N
Sub Slab Sample Collected Flag: N
Indoor Air Collected Flag: N
Vapor Intrusion Action Flag: N
Vapor Intrusion Comments: Not reported
Soil Gas Data Comments: Not reported
Comments: Not reported

LUST:

MN PCA ID: 214411
Dw Supply Contam: 1
Free Product Observed: 1
Free Product Thickness: Not reported
Ground Water Contam: 1
GW Cleanup Goal: 0
Gw Exceeds Cleanup Goal: 1
Cleanup Goal Achieved: Not reported
Water Supply Exceeds Ral: Not reported
Well Type Code: Not reported
Impacted Aquifer Code: Not reported
TMSP Added: 12/04/1999 14:07:27
TMSP Last Update: 02/26/2015 15:39:20
Staff Id Last Update: MSMITH1
Mtbe Present Now: 1
Mtbe Present Historically: 1
Mtbe High Ug Per Liter Char: Not reported
Mtbe High Ug Per Liter Numb: Not reported
Mtbe High Level Date: Not reported
Free Product At Close: N
Staff Id Ass: 13167
PWS Well: N

Map ID
Direction
Distance
Elevation

MAP FINDINGS

Site

Database(s)

EDR ID Number
EPA ID Number

MAHTOMEDI CLEANERS INC (Continued)

S106547108

Prot Flag: Y
Sens Flag: Y

LUST:

MN PCA ID: 214411
Prod Released Sequence Id: 320412
Leak Product: 1
Tmsp Added: 12/04/1999 14:04:32
Tmsp Last_updt: 05/04/2002 09:04:36
Staff Id Last Updt: TANKS

SRS:

Name: MAHTOMEDI CLEANERS INC
Address: 464 STILLWATER RD
City,State,Zip: WILLERNIE, MN 55090
Facility ID: LS0001533
Item ID: 25615-AREA0000000001
AI ID: 25615
AI Name: Skyline Cleaners
Facility Type: Leak Site
Hydro: Mark Smith (former)
Project Manager: Gary Zarling (former)
Latitude: 45.05739638
Longitude: -92.95545154
Coord Collection Method: Digitized - MPCA internal mapping application
Migrated: Not reported
WIMN: <https://cf.pca.state.mn.us/wimn/siteInfo.cfm?siteid=25615>
Leak Discovered: Not reported
Leak Reported: 08/17/1989
Application / Notification Received: Not reported
Site Listed on PLP: Not reported
Site Delisted from PLP: Not reported
Site Listed on NPL: Not reported
Site Deleted from NPL: Not reported
Site Closed: 02/01/1991
Owner: Not reported
Owner Address: Not reported
Owner City: Not reported
Owner State: Not reported
Owner ZIP: Not reported
Acreage: Not reported
BPET: Not reported
BVIC: Not reported
SEMS: Not reported
UNP Dump: Not reported
IC: Not reported
HRS Score: Not reported
Score Year: Not reported
Activity ID: SIW19890001
Act Desc: Leak Site Investigation
Status: Closed

Name: MAHTOMEDI CLEANERS INC
Address: 464 STILLWATER RD
City,State,Zip: WILLERNIE, MN 55090

Map ID
 Direction
 Distance
 Elevation

MAP FINDINGS

Site

Database(s)

EDR ID Number
 EPA ID Number

MAHTOMEDI CLEANERS INC (Continued)

S106547108

Facility ID: LS0001533
 Item ID: 25615-AREA0000000001
 AI ID: 25615
 AI Name: Skyline Cleaners
 Facility Type: Leak Site
 Hydro: Mark Smith (former)
 Project Manager: Gary Zarlring (former)
 Latitude: 45.05739638
 Longitude: -92.95545154
 Coord Collection Method: Digitized - MPCA internal mapping application
 Migrated: Not reported
 WIMN: <https://cf.pca.state.mn.us/wimn/siteInfo.cfm?siteid=25615>
 Leak Discovered: Not reported
 Leak Reported: Not reported
 Application / Notification Received: Not reported
 Site Listed on PLP: Not reported
 Site Delisted from PLP: Not reported
 Site Listed on NPL: Not reported
 Site Deleted from NPL: Not reported
 Site Closed: 03/02/2015
 Owner: Not reported
 Owner Address: Not reported
 Owner City: Not reported
 Owner State: Not reported
 Owner ZIP: Not reported
 Acreage: Not reported
 BPET: Not reported
 BVIC: Not reported
 SEMS: Not reported
 UNP Dump: Not reported
 IC: Not reported
 HRS Score: Not reported
 Score Year: Not reported
 Activity ID: SIW19910001
 Act Desc: Reopened Leak Site Investigation
 Status: Closed

H23 WILDWOOD BOWL PROPERTY
Target 310 STILLWATER RD
Property WILLERNIE, MN 55090

MN SRS S117831138
N/A

Site 1 of 2 in cluster H

Actual: 958 ft. **SRS:**
Focus Map: 2

Name: WILDWOOD BOWL PROPERTY
 Address: 310 STILLWATER RD
 City,State,Zip: WILLERNIE, MN 55090
 Facility ID: PB4786
 Item ID: 189721-AREA0000000001
 AI ID: 189721
 AI Name: Wildwood Bowl Property
 Facility Type: Brownfield Site
 Hydro: Not reported
 Project Manager: Amy Miller (former)
 Latitude: 45.05727392
 Longitude: -92.95762308
 Coord Collection Method: Digitized - MPCA internal mapping application
 Migrated: Y

Map ID
 Direction
 Distance
 Elevation

MAP FINDINGS

Site

Database(s)

EDR ID Number
 EPA ID Number

WILDWOOD BOWL PROPERTY (Continued)

S117831138

WIMN:	https://cf.pca.state.mn.us/wimn/siteInfo.cfm?siteid=189721
Leak Discovered:	Not reported
Leak Reported:	Not reported
Application / Notification Received:	Not reported
Site Listed on PLP:	Not reported
Site Delisted from PLP:	Not reported
Site Listed on NPL:	Not reported
Site Deleted from NPL:	Not reported
Site Closed:	05/04/2015
Owner:	Roman Property Managment LLC
Owner Address:	PO Box 625
Owner City:	Willernie
Owner State:	MN
Owner ZIP:	55090
Acreage:	0.3
BPET:	Y
BVIC:	Not reported
SEMS:	Not reported
UNP Dump:	Not reported
IC:	Not reported
HRS Score:	Not reported
Score Year:	Not reported
Activity ID:	SIW20150001
Act Desc:	Brownfield Site
Status:	Closed

F24 **XCEL ENERGY - MINNEAPOLIS**
Target **STILLWATER ROAD AND IDEAL AVE**
Property **MAHTOMEDI, MN**

MN SPILLS **S107559993**
N/A

Site 2 of 2 in cluster F

Actual:	SPILLS:	
1018 ft.	Name:	XCEL ENERGY - MINNEAPOLIS
Focus Map:	Address:	STILLWATER ROAD AND IDEAL AVE
2	City,State,Zip:	MAHTOMEDI, MN
	Program ID:	307841
	Preferred ID:	62475
	Incident ID:	62475
	Incident Date:	1/7/2005
	Program:	Emergency Management
	Incident Types:	Transformer
	Duty Officer Number:	67290
	Lead Investigator:	Hans Neve
	Incident Status:	Closed or Completed
	Closure Type:	Response/Action Completed
	AI ID source:	Not reported
	Source name:	Xcel Energy - Minneapolis
	Source Address:	Not reported
	Source City:	Not reported
	Source State:	Not reported
	Source ZIP:	Not reported
	Substance:	Mineral Oil
	Quantity:	5
	Units:	gallons
	Latitude:	Not reported
	Longitude:	Not reported
	Source CM:	Not reported

Map ID
Direction
Distance
Elevation

MAP FINDINGS

Site

Database(s)

EDR ID Number
EPA ID Number

XCEL ENERGY - MINNEAPOLIS (Continued)

S107559993

SPILLS:

Program ID: 307841
Facility Address 2: Not reported
Spill Date: 01/07/2005

SPILLS:

Program ID: 307841
Spill Inc Affected ID: 175216
Spill Inc Affected Code: 6
Tmsp Added: 01/14/2005 12:46:13
Tmsp Last Updated: 01/14/2005 12:46:13
Staff ID Last Update: HNEVE

SPILLS:

Program ID: 307841
Spill Incident Accuracy ID: 175215
Spill Product Code: 13
Spill Qty Units: 5
Spill Incident Accuracy: 1
Spill Released Qty: 5
Tmsp Added: 01/14/2005 12:46:13
Tmsp Last Update: 01/14/2005 12:46:13
Staff ID Last Update: HNEVE

D25 BORING INC
Target 704 STILLWATER RD
Property WILLERNIE, MN 55090

MN UST U000883416
N/A

Site 2 of 3 in cluster D

Actual:
973 ft.

Focus Map:
2

UST:

Name: BORING INC
Address: 704 STILLWATER RD
City,State,Zip: WILLERNIE, MN 55090-999
Item Compartment ID: 30490-EQUI0000000001-1
AI ID: 30490
Tank Site ID: TS0013728
Item ID: 30490-EQUI0000000001
SI Type: Underground Storage Tank System
SI Design: 001
SI Description: Not reported
Compartment Number: 1
Substance: Gasoline
Wall Type: Single
Overfill Prevention System: Not reported
Install Date: 1989-01-10 00:00:00
Material: Bare/Paint/Asph Coat Steel
Status Change Date: 1989-08-25 00:00:00
Tank Status: Removed
Tanks Contractor: Not reported
Capacity Gallons: 5000
Longitude: -92.95314253
Latitude: 45.05717281
Coord Collection Method: Address Matching House Number
Owner: Peter J Costa

Map ID
Direction
Distance
Elevation

MAP FINDINGS

Site

Database(s)

EDR ID Number
EPA ID Number

BORING INC (Continued)

U000883416

Owner Address: 3269 Centerville Rd
Owner City: Saint Paul
Owner State: MN
Owner Zip: 55127
Tanks URL: <https://webapp.pca.state.mn.us/tank-leak/sites/TS/TS0013728>

Name: BORING INC
Address: 704 STILLWATER RD
City,State,Zip: WILLERNIE, MN 55090-999
Item Compartment ID: 30490-EQUI0000000002-1
AI ID: 30490
Tank Site ID: TS0013728
Item ID: 30490-EQUI0000000002
SI Type: Underground Storage Tank System
SI Design: 002
SI Description: Not reported
Compartment Number: 1
Substance: Gasoline
Wall Type: Single
Overfill Prevention System: Not reported
Install Date: 1989-01-10 00:00:00
Material: Bare/Paint/Asph Coat Steel
Status Change Date: 1989-08-25 00:00:00
Tank Status: Removed
Tanks Contractor: Not reported
Capacity Gallons: 6000
Longitude: -92.95314253
Latitude: 45.05717281
Coord Collection Method: Address Matching House Number
Owner: Peter J Costa
Owner Address: 3269 Centerville Rd
Owner City: Saint Paul
Owner State: MN
Owner Zip: 55127
Tanks URL: <https://webapp.pca.state.mn.us/tank-leak/sites/TS/TS0013728>

D26 CITY OF MAHTOMEDI - PUBLIC WORKS
Target 700 STILLWATER ROAD
Property MAHTOMEDI, MN 55155

MN SPILLS S117413713
N/A

Site 3 of 3 in cluster D

Actual: 973 ft.
Focus Map: 2
SPILLS:
Name: CITY OF MAHTOMEDI - PUBLIC WORKS
Address: 700 STILLWATER ROAD
City,State,Zip: MAHTOMEDI, MN 55155
Program ID: 71030028
Preferred ID: 91693
Incident ID: 91693
Incident Date: 11/10/2014
Program: Emergency Management
Incident Types: Transportation Accident - Saddle Tank
Duty Officer Number: 146270
Lead Investigator: Jason Moran
Incident Status: Closed or Completed
Closure Type: Response/Action Completed
AI ID source: Not reported
Source name: City of Mahtomedi - Public Works

Map ID
 Direction
 Distance
 Elevation

MAP FINDINGS

Site

Database(s)

EDR ID Number
 EPA ID Number

CITY OF MAHTOMEDI - PUBLIC WORKS (Continued)

S117413713

Source Address: Not reported
 Source City: Mahtomedi
 Source State: MN
 Source ZIP: 55115
 Substance: Diesel Fuel
 Quantity: 50
 Units: gallons
 Latitude: Not reported
 Longitude: Not reported
 Source CM: Not reported

SPILLS:

Program ID: 71030028
 Facility Address 2: Not reported
 Spill Date: 11/10/2014

SPILLS:

Program ID: 71030028
 Spill Inc Affected ID: 238862
 Spill Inc Affected Code: 20
 Tmsp Added: 11/12/2014 09:10:54
 Tmsp Last Updated: 11/12/2014 09:10:54
 Staff ID Last Update: JMORAN

SPILLS:

Program ID: 71030028
 Spill Incident Accuracy ID: 238862
 Spill Product Code: 30
 Spill Qty Units: 5
 Spill Incident Accuracy: 1
 Spill Released Qty: 50
 Tmsp Added: 11/12/2014 09:10:54
 Tmsp Last Update: 11/12/2014 09:10:54
 Staff ID Last Update: JMORAN

**E27
 Target
 Property**

**MAHTOMEDI CLEANERS/ US WEST
 WARNER RD & STILLWATER RD
 WILLERNIE, MN**

MN RGA LUST

**S115797433
 N/A**

Site 4 of 4 in cluster E

**Actual:
 967 ft.**

**Focus Map:
 2**

RGA LUST:

2012	MAHTOMEDI CLEANERS/ US WEST	WARNER RD & STILLWATER RD
2011	MAHTOMEDI CLEANERS/ US WEST	WARNER RD & STILLWATER RD
2010	MAHTOMEDI CLEANERS/ US WEST	WARNER RD & STILLWATER RD
2009	MAHTOMEDI CLEANERS/ US WEST	WARNER RD & STILLWATER RD
2008	MAHTOMEDI CLEANERS/ US WEST	WARNER RD & STILLWATER RD
2007	MAHTOMEDI CLEANERS/ US WEST	WARNER RD & STILLWATER RD
2006	MAHTOMEDI CLEANERS/ US WEST	WARNER RD & STILLWATER RD
2005	MAHTOMEDI CLEANERS/ US WEST	WARNER RD & STILLWATER RD
2004	MAHTOMEDI CLEANERS/ US WEST	WARNER RD & STILLWATER RD
2003	MAHTOMEDI CLEANERS/ US WEST	WARNER RD & STILLWATER RD
2002	MAHTOMEDI CLEANERS/ US WEST	WARNER RD & STILLWATER RD
2001	MAHTOMEDI CLEANERS/ US WEST	WARNER RD & STILLWATER RD
2000	MAHTOMEDI CLEANERS/ US WEST	WARNER RD & STILLWATER RD
1999	MAHTOMEDI CLEANERS/ US WEST	WARNER RD & STILLWATER RD

Map ID
 Direction
 Distance
 Elevation

MAP FINDINGS

Site

Database(s)

EDR ID Number
 EPA ID Number

MAHTOMEDI CLEANERS/ US WEST (Continued)

S115797433

1998	MAHTOMEDI CLEANERS/ US WEST	WARNER RD & STILLWATER RD
1997	MAHTOMEDI CLEANERS/ US WEST	WARNER RD & STILLWATER RD
1996	MAHTOMEDI CLEANERS/ US WEST	WARNER RD & STILLWATER RD
1995	MAHTOMEDI CLEANERS/ US WEST	WARNER RD & STILLWATER RD
1994	MAHTOMEDI CLEANERS/ US WEST	WARNER RD & STILLWATER RD

I28
Target
Property

BELLO AUTO SERVICE
302 STILLWATER RD
WILLERNIE, MN 55090

RCRA-VSQQ **1000272354**
MN LUST **MND981530454**
MN LAST
MN UST
MN AST
MN SRS

Site 1 of 7 in cluster I

Actual:
954 ft.

RCRA-VSQQ:

Focus Map:
2

Date form received by agency: 07/27/2005
 Facility name: BELLO AUTO SERVICE
 Facility address: 302 STILLWATER RD
 WILLERNIE, MN 55090
 EPA ID: MND981530454
 Mailing address: PO BOX 718
 WILLERNIE, MN 55090-0718
 Contact: RANDALL BELLO
 Contact address: PO BOX 718
 WILLERNIE, MN 55090-0718
 Contact country: US
 Contact telephone: 651-429-1686
 Contact email: Not reported
 EPA Region: 05
 Classification: Conditionally Exempt Small Quantity Generator
 Description: Handler: generates 100 kg or less of hazardous waste per calendar month, and accumulates 1000 kg or less of hazardous waste at any time; or generates 1 kg or less of acutely hazardous waste per calendar month, and accumulates at any time: 1 kg or less of acutely hazardous waste; or 100 kg or less of any residue or contaminated soil, waste or other debris resulting from the cleanup of a spill, into or on any land or water, of acutely hazardous waste; or generates 100 kg or less of any residue or contaminated soil, waste or other debris resulting from the cleanup of a spill, into or on any land or water, of acutely hazardous waste during any calendar month, and accumulates at any time: 1 kg or less of acutely hazardous waste; or 100 kg or less of any residue or contaminated soil, waste or other debris resulting from the cleanup of a spill, into or on any land or water, of acutely hazardous waste

Owner/Operator Summary:

Owner/operator name: BELLO AUTO SERVICE
 Owner/operator address: PO BOX 718
 WILLERNIE, MN 55090
 Owner/operator country: US
 Owner/operator telephone: 651-429-1686
 Owner/operator email: Not reported
 Owner/operator fax: Not reported
 Owner/operator extension: Not reported
 Legal status: Private
 Owner/Operator Type: Owner
 Owner/Op start date: 07/26/1999
 Owner/Op end date: Not reported

Map ID
Direction
Distance
Elevation

MAP FINDINGS

Site

Database(s)

EDR ID Number
EPA ID Number

BELLO AUTO SERVICE (Continued)

1000272354

Handler Activities Summary:

U.S. importer of hazardous waste: No
Mixed waste (haz. and radioactive): No
Recycler of hazardous waste: No
Transporter of hazardous waste: No
Treater, storer or disposer of HW: No
Underground injection activity: No
On-site burner exemption: No
Furnace exemption: No
Used oil fuel burner: No
Used oil processor: No
User oil refiner: No
Used oil fuel marketer to burner: No
Used oil Specification marketer: No
Used oil transfer facility: No
Used oil transporter: No

Historical Generators:

Date form received by agency: 07/10/1986
Site name: BELLO AUTO SERVICE
Classification: Conditionally Exempt Small Quantity Generator

Hazardous Waste Summary:

. Waste code: D001
. Waste name: IGNITABLE WASTE

. Waste code: F002
. Waste name: THE FOLLOWING SPENT HALOGENATED SOLVENTS: TETRACHLOROETHYLENE, METHYLENE CHLORIDE, TRICHLOROETHYLENE, 1,1,1-TRICHLOROETHANE, CHLOROBENZENE, 1,1,2-TRICHLORO-1,2,2-TRIFLUOROETHANE, ORTHO-DICHLOROBENZENE, TRICHLOROFLUOROMETHANE, AND 1,1,2, TRICHLOROETHANE; ALL SPENT SOLVENT MIXTURES/BLENDS CONTAINING, BEFORE USE, A TOTAL OF TEN PERCENT OR MORE (BY VOLUME) OF ONE OR MORE OF THE ABOVE HALOGENATED SOLVENTS OR THOSE SOLVENTS LISTED IN F001, F004, AND F005; AND STILL BOTTOMS FROM THE RECOVERY OF THESE SPENT SOLVENTS AND SPENT SOLVENT MIXTURES.

. Waste code: F004
. Waste name: THE FOLLOWING SPENT NONHALOGENATED SOLVENTS: CRESOLS, CRESYLIC ACID, AND NITROBENZENE; AND THE STILL BOTTOMS FROM THE RECOVERY OF THESE SOLVENTS; ALL SPENT SOLVENT MIXTURES/BLENDS CONTAINING, BEFORE USE, A TOTAL OF TEN PERCENT OR MORE (BY VOLUME) OF ONE OR MORE OF THE ABOVE NONHALOGENATED SOLVENTS OR THOSE SOLVENTS LISTED IN F001, F002, AND F005; AND STILL BOTTOMS FROM THE RECOVERY OF THESE SPENT SOLVENTS AND SPENT SOLVENT MIXTURES.

Violation Status: No violations found

LUST:

Name: MERVS SERVICE INC
Address: 302 STILLWATER RD
City, State, Zip: WILLERNIE, MN 55090
Item ID: 19748-AREA0000000002
MNPCA ID: 232291
AI ID: 19748

Map ID
Direction
Distance
Elevation

MAP FINDINGS

Site

Database(s)

EDR ID Number
EPA ID Number

BELLO AUTO SERVICE (Continued)

1000272354

AI Name: East Shore Auto Repair
Site Type: Leak Site
Hydro: Jim Pennino (former)
Project Manager: Roberta Wirth-Feeney (former)
Latitude: 45.05724445
Longitude: -92.95831797
Coord Collection Method: Digitized - MPCA internal mapping application
Migrated: Not reported
WIMN: <https://cf.pca.state.mn.us/wimn/siteInfo.cfm?siteid=19748>
Leak Discovered: 1/3/1997
Application / Notification Received: Not reported
Site Listed on PLP: Not reported
Site Delisted from PLP: Not reported
Site Listed on NPL: Not reported
Site Deleted from NPL: Not reported
Owner: East Shore Auto Repair
Site Closed: 10/13/1997
Owner Address: PO Box 718
Owner City: Willernie
Owner State: MN
Owner ZIP: 550900718
SI Type: Underground Storage Tank System
Leak Reported: 1/3/1997

LUST:

Program IN: 232291
Facility Address 2: Not reported
State Code: MN
Country Code: USA
Foreign State: Not reported
Foreign Zone: Not reported
Leak ID: 14490
Township Name: Not reported
Addr ID: 44419
Active Flag: N
Interest Type: LS
Interest Phone: NO CORE PI PH.
Interest Start Date: 10/17/2001 00:00:00
Interest End Date: 03/24/2006 13:06:23
Source: CORE
Site ID: 34389
Leak Site: 3
File Archive Box: Not reported
File Archive Lot: Not reported
Soil Digout Date: Not reported
Cubic Yards Excavated: Not reported
Cond Closure Date: Not reported
Complete Site Closure Date: 04/25/2013 00:00:00
Contaminated Soils Remaining: U
Enforcement Action Begin Date: 10/24/2001
Last Trust Eligible: Y
Offsite Contamination: U
Reimbursement Awarded: N
Release Discovered Date: 10/01/2001
Leak Reported Date: 10/01/2001
Std Letter Response Date: 11/28/2001
Surface Water Impact: U
Utility Project Flag: N

Map ID
Direction
Distance
Elevation

MAP FINDINGS

Site

Database(s)

EDR ID Number
EPA ID Number

BELLO AUTO SERVICE (Continued)

1000272354

TMSP Added: 10/17/2001 15:46:10
TMSP Last Update: 04/09/2015 14:34:55
Staff ID Last Update: SVANPAT
Release From LAST: N
Release From LUST: Y
Tank Registration Status Code: F
VPIC Application Date: Not reported
VPIC Acres: Not reported
Vapor Intrusion Checked Flag: Y
Soil Gas Data Collected Flag: Y
Soil Gas Action Level Flag: Y
Sub Slab Sample Collected Flag: Not reported
Indoor Air Collected Flag: Not reported
Vapor Intrusion Action Flag: Not reported
Vapor Intrusion Comments: Not reported
Soil Gas Data Comments: Vapors very high in source area. Additional data needed near Gordy's Restaurant.
Comments: ALSO SEE L# 9885

LUST:

MN PCA ID: 232291
Dw Supply Contam: 1
Free Product Observed: 1
Free Product Thickness: Not reported
Ground Water Contam: 1
GW Cleanup Goal: Not reported
Gw Exceeds Cleanup Goal: 1
Cleanup Goal Achieved: Not reported
Water Supply Exceeds Ral: Not reported
Well Type Code: Not reported
Impacted Aquifer Code: Not reported
TMSP Added: 10/17/2001 15:46:11
TMSP Last Update: 04/25/2013 11:26:36
Staff Id Last Update: RWIRTH
Mtbe Present Now: 1
Mtbe Present Historically: 1
Mtbe High Ug Per Liter Char: Not reported
Mtbe High Ug Per Liter Numb: Not reported
Mtbe High Level Date: Not reported
Free Product At Close: Y
Staff Id Ass: 3371
PWS Well: N
Prot Flag: Y
Sens Flag: Y

LUST:

MN PCA ID: 232291
Prod Released Sequence Id: 24828
Leak Product: 1
Tmsp Added: 11/14/2001 10:58:49
Tmsp Last_updt: 05/04/2002 10:06:43
Staff Id Last Updt: TANKS

Name: MERVS SERVICE INC
Address: 302 STILLWATER RD

Map ID
Direction
Distance
Elevation

MAP FINDINGS

Site

Database(s)

EDR ID Number
EPA ID Number

BELLO AUTO SERVICE (Continued)

1000272354

City,State,Zip: WILLERNIE, MN 55090
Item ID: 19748-AREA0000000002
MNPCA ID: 232291
AI ID: 19748
AI Name: East Shore Auto Repair
Site Type: Leak Site
Hydro: Jim Pennino (former)
Project Manager: Roberta Wirth-Feeney (former)
Latitude: 45.05724445
Longitude: -92.95831797
Coord Collection Method: Digitized - MPCA internal mapping application
Migrated: Not reported
WIMN: <https://cf.pca.state.mn.us/wimn/siteInfo.cfm?siteid=19748>
Leak Discovered: 10/1/2001
Application / Notification Received: Not reported
Site Listed on PLP: Not reported
Site Delisted from PLP: Not reported
Site Listed on NPL: Not reported
Site Deleted from NPL: Not reported
Owner: East Shore Auto Repair
Site Closed: 4/25/2013
Owner Address: PO Box 718
Owner City: Willernie
Owner State: MN
Owner ZIP: 550900718
SI Type: Underground Storage Tank System
Leak Reported: 10/1/2001

LUST:

Program IN: 232291
Facility Address 2: Not reported
State Code: MN
Country Code: USA
Foreign State: Not reported
Foreign Zone: Not reported
Leak ID: 14490
Township Name: Not reported
Addr ID: 44419
Active Flag: N
Interest Type: LS
Interest Phone: NO CORE PI PH.
Interest Start Date: 10/17/2001 00:00:00
Interest End Date: 03/24/2006 13:06:23
Source: CORE
Site ID: 34389
Leak Site: 3
File Archive Box: Not reported
File Archive Lot: Not reported
Soil Digout Date: Not reported
Cubic Yards Excavated: Not reported
Cond Closure Date: Not reported
Complete Site Closure Date: 04/25/2013 00:00:00
Contaminated Soils Remaining: U
Enforcement Action Begin Date: 10/24/2001
Last Trust Eligible: Y
Offsite Contamination: U
Reimbursement Awarded: N
Release Discovered Date: 10/01/2001

Map ID
Direction
Distance
Elevation

MAP FINDINGS

Site

Database(s)

EDR ID Number
EPA ID Number

BELLO AUTO SERVICE (Continued)

1000272354

Leak Reported Date: 10/01/2001
Std Letter Response Date: 11/28/2001
Surface Water Impact: U
Utility Project Flag: N
TMSP Added: 10/17/2001 15:46:10
TMSP Last Update: 04/09/2015 14:34:55
Staff ID Last Update: SVANPAT
Release From LAST: N
Release From LUST: Y
Tank Registration Status Code: F
VPIC Application Date: Not reported
VPIC Acres: Not reported
Vapor Intrusion Checked Flag: Y
Soil Gas Data Collected Flag: Y
Soil Gas Action Level Flag: Y
Sub Slab Sample Collected Flag: Not reported
Indoor Air Collected Flag: Not reported
Vapor Intrusion Action Flag: Not reported
Vapor Intrusion Comments: Not reported
Soil Gas Data Comments: Vapors very high in source area. Additional data needed near Gordy's Restaurant.
Comments: ALSO SEE L# 9885

LUST:

MN PCA ID: 232291
Dw Supply Contam: 1
Free Product Observed: 1
Free Product Thickness: Not reported
Ground Water Contam: 1
GW Cleanup Goal: Not reported
Gw Exceeds Cleanup Goal: 1
Cleanup Goal Achieved: Not reported
Water Supply Exceeds Ral: Not reported
Well Type Code: Not reported
Impacted Aquifer Code: Not reported
TMSP Added: 10/17/2001 15:46:11
TMSP Last Update: 04/25/2013 11:26:36
Staff Id Last Update: RWIRTH
Mtbe Present Now: 1
Mtbe Present Historically: 1
Mtbe High Ug Per Liter Char: Not reported
Mtbe High Ug Per Liter Numb: Not reported
Mtbe High Level Date: Not reported
Free Product At Close: Y
Staff Id Ass: 3371
PWS Well: N
Prot Flag: Y
Sens Flag: Y

LUST:

MN PCA ID: 232291
Prod Released Sequence Id: 24828
Leak Product: 1
Tmsp Added: 11/14/2001 10:58:49
Tmsp Last_updt: 05/04/2002 10:06:43
Staff Id Last Updt: TANKS

Map ID
Direction
Distance
Elevation

MAP FINDINGS

Site

Database(s)

EDR ID Number
EPA ID Number

BELLO AUTO SERVICE (Continued)

1000272354

LAST:

Name: MERVS SERVICE INC
Address: 302 STILLWATER RD
City,State,Zip: WILLERNIE, MN 55090
Item ID: 19748-AREA0000000002
AI ID: 19748
MN PCA ID: Not reported
AI Name: East Shore Auto Repair
Site Type: Leak Site
Hydro: Jim Pennino (former)
Project Manager: Roberta Wirth-Feeney (former)
Latitude: 45.05724445
Longitude: -92.95831797
Corrd Collection Method: Digitized - MPCA internal mapping application
Migrated: Not reported
WIMN: <https://cf.pca.state.mn.us/wimn/siteInfo.cfm?siteid=19748>
Leak Discovered: 1/3/1997
Application / Notification Received: Not reported
Site Listed on PLP: Not reported
Site Delisted from PLP: Not reported
Site Listed on NPL: Not reported
Site Deleted from NPL: Not reported
Site Closed: 10/13/1997
Owner: East Shore Auto Repair
Owner Address: PO Box 718
Owner City: Willernie
Owner State: MN
Owner ZIP: 550900718
SI Type: Aboveground Storage Tank
Leak Reported: 1/3/1997

Name: MERVS SERVICE INC
Address: 302 STILLWATER RD
City,State,Zip: WILLERNIE, MN 55090
Item ID: 19748-AREA0000000002
AI ID: 19748
MN PCA ID: Not reported
AI Name: East Shore Auto Repair
Site Type: Leak Site
Hydro: Jim Pennino (former)
Project Manager: Roberta Wirth-Feeney (former)
Latitude: 45.05724445
Longitude: -92.95831797
Corrd Collection Method: Digitized - MPCA internal mapping application
Migrated: Not reported
WIMN: <https://cf.pca.state.mn.us/wimn/siteInfo.cfm?siteid=19748>
Leak Discovered: 10/1/2001
Application / Notification Received: Not reported
Site Listed on PLP: Not reported
Site Delisted from PLP: Not reported
Site Listed on NPL: Not reported
Site Deleted from NPL: Not reported
Site Closed: 4/25/2013
Owner: East Shore Auto Repair
Owner Address: PO Box 718
Owner City: Willernie
Owner State: MN

Map ID
Direction
Distance
Elevation

MAP FINDINGS

Site

Database(s)

EDR ID Number
EPA ID Number

BELLO AUTO SERVICE (Continued)

1000272354

Owner ZIP: 550900718
SI Type: Aboveground Storage Tank
Leak Reported: 10/1/2001

UST:

Name: EAST SHORE AUTO REPAIR
Address: 302 STILLWATER RD
City,State,Zip: WILLERNIE, MN 55090
Item Compartment ID: 19748-EQUI0000000001-1
AI ID: 19748
Tank Site ID: TS0004252
Item ID: 19748-EQUI0000000001
SI Type: Underground Storage Tank System
SI Design: 003
SI Description: Not reported
Compartment Number: 1
Substance: Gasoline
Wall Type: Single
Overfill Prevention System: Not reported
Install Date: 1957-01-01 00:00:00
Material: Fiberglass
Status Change Date: 2004-10-19 00:00:00
Tank Status: Removed
Tanks Contractor: Not reported
Capacity Gallons: 4000
Longitude: -92.9583355
Latitude: 45.0571149
Coord Collection Method: Digitized - MPCA internal mapping application
Owner: East Shore Auto Repair
Owner Address: PO Box 718
Owner City: Willernie
Owner State: MN
Owner Zip: 550900718
Tanks URL: <https://webapp.pca.state.mn.us/tank-leak/sites/TS/TS0004252>

Name: EAST SHORE AUTO REPAIR
Address: 302 STILLWATER RD
City,State,Zip: WILLERNIE, MN 55090
Item Compartment ID: 19748-EQUI0000000002-1
AI ID: 19748
Tank Site ID: TS0004252
Item ID: 19748-EQUI0000000002
SI Type: Underground Storage Tank System
SI Design: 002
SI Description: Not reported
Compartment Number: 1
Substance: Gasoline
Wall Type: Single
Overfill Prevention System: Not reported
Install Date: 1957-01-01 00:00:00
Material: Fiberglass
Status Change Date: 2004-10-19 00:00:00
Tank Status: Removed
Tanks Contractor: Not reported
Capacity Gallons: 3000
Longitude: -92.9583355
Latitude: 45.0571149

Map ID
Direction
Distance
Elevation

MAP FINDINGS

Site

Database(s)

EDR ID Number
EPA ID Number

BELLO AUTO SERVICE (Continued)

1000272354

Coord Collection Method: Digitized - MPCA internal mapping application
Owner: East Shore Auto Repair
Owner Address: PO Box 718
Owner City: Willernie
Owner State: MN
Owner Zip: 550900718
Tanks URL: <https://webapp.pca.state.mn.us/tank-leak/sites/TS/TS0004252>

Name: EAST SHORE AUTO REPAIR
Address: 302 STILLWATER RD
City,State,Zip: WILLERNIE, MN 55090
Item Compart ID: 19748-EQUI0000000003-1
AI ID: 19748
Tank Site ID: TS0004252
Item ID: 19748-EQUI0000000003
SI Type: Underground Storage Tank System
SI Design: 004
SI Description: Not reported
Compartment Number: 1
Substance: Fuel Oil
Wall Type: Single
Overfill Prevention System: Not reported
Install Date: 1957-01-01 00:00:00
Material: Bare/Paint/Asph Coat Steel
Status Change Date: 1998-12-22 00:00:00
Tank Status: Closed In-Place
Tanks Contractor: Not reported
Capacity Gallons: 1002
Longitude: -92.9583355
Latitude: 45.0571149
Coord Collection Method: Digitized - MPCA internal mapping application
Owner: East Shore Auto Repair
Owner Address: PO Box 718
Owner City: Willernie
Owner State: MN
Owner Zip: 550900718
Tanks URL: <https://webapp.pca.state.mn.us/tank-leak/sites/TS/TS0004252>

Name: EAST SHORE AUTO REPAIR
Address: 302 STILLWATER RD
City,State,Zip: WILLERNIE, MN 55090
Item Compart ID: 19748-EQUI0000000004-1
AI ID: 19748
Tank Site ID: TS0004252
Item ID: 19748-EQUI0000000004
SI Type: Underground Storage Tank System
SI Design: 005
SI Description: Not reported
Compartment Number: 1
Substance: Used or waste oil
Wall Type: Single
Overfill Prevention System: Not reported
Install Date: 1957-01-01 00:00:00
Material: Bare/Paint/Asph Coat Steel
Status Change Date: 2001-09-14 00:00:00
Tank Status: Removed
Tanks Contractor: Not reported

Map ID
Direction
Distance
Elevation

MAP FINDINGS

Site

Database(s)

EDR ID Number
EPA ID Number

BELLO AUTO SERVICE (Continued)

1000272354

Capacity Gallons: 300
Longitude: -92.9583355
Latitude: 45.0571149
Coord Collection Method: Digitized - MPCA internal mapping application
Owner: East Shore Auto Repair
Owner Address: PO Box 718
Owner City: Willernie
Owner State: MN
Owner Zip: 550900718
Tanks URL: <https://webapp.pca.state.mn.us/tank-leak/sites/TS/TS0004252>

Name: EAST SHORE AUTO REPAIR
Address: 302 STILLWATER RD
City,State,Zip: WILLERNIE, MN 55090
Item Compartment ID: 19748-EQUI0000000006-1
AI ID: 19748
Tank Site ID: TS0004252
Item ID: 19748-EQUI0000000006
SI Type: Underground Storage Tank System
SI Design: 001
SI Description: Not reported
Compartment Number: 1
Substance: Gasoline
Wall Type: Single
Overfill Prevention System: Not reported
Install Date: 1957-01-01 00:00:00
Material: Fiberglass
Status Change Date: 2004-10-19 00:00:00
Tank Status: Removed
Tanks Contractor: Not reported
Capacity Gallons: 4010
Longitude: -92.9583355
Latitude: 45.0571149
Coord Collection Method: Digitized - MPCA internal mapping application
Owner: East Shore Auto Repair
Owner Address: PO Box 718
Owner City: Willernie
Owner State: MN
Owner Zip: 550900718
Tanks URL: <https://webapp.pca.state.mn.us/tank-leak/sites/TS/TS0004252>

AST:

Name: EAST SHORE AUTO REPAIR
Address: 302 STILLWATER RD
City,State,Zip: WILLERNIE, MN 55090
AI ID: 19748
Tank Site ID: TS0004252
Item ID: 19748-EQUI0000000005
SI Type: Aboveground Storage Tank
SI Design: 1001
SI Description: Not reported
Substance: Used Oil
Compartment Number: 1
Wall Type: Single
Overfill Prevention System: AST None
Install Date: 1998-12-01 00:00:00
Status Change Date: 2004-10-19 00:00:00

Map ID
Direction
Distance
Elevation

MAP FINDINGS

Site

Database(s)

EDR ID Number
EPA ID Number

BELLO AUTO SERVICE (Continued)

1000272354

Material: Plastic (PVC, Flexible Plastic, etc.)
Tank Status: Removed
Tanks Contractor: Not reported
Capacity Gallon: 250
Longitude: -92.9583355
Latitude: 45.0571149
Coord Collection Method: Digitized - MPCA internal mapping application
Owner Name: East Shore Auto Repair
Owner Address: PO Box 718
Owner City: Willernie
Owner State: MN
Owner Zip: 550900718
Tanks URL: <https://webapp.pca.state.mn.us/tank-leak/sites/TS/TS0004252>

SRS:

Name: MERVS SERVICE INC
Address: 302 STILLWATER RD
City,State,Zip: WILLERNIE, MN 55090
Facility ID: LS0014490
Item ID: 19748-AREA0000000002
AI ID: 19748
AI Name: East Shore Auto Repair
Facility Type: Leak Site
Hydro: Jim Pennino (former)
Project Manager: Roberta Wirth-Feeney (former)
Latitude: 45.05724445
Longitude: -92.95831797
Coord Collection Method: Digitized - MPCA internal mapping application
Migrated: Not reported
WIMN: <https://cf.pca.state.mn.us/wimn/siteInfo.cfm?siteid=19748>
Leak Discovered: 10/01/2001
Leak Reported: 10/01/2001
Application / Notification Received: Not reported
Site Listed on PLP: Not reported
Site Delisted from PLP: Not reported
Site Listed on NPL: Not reported
Site Deleted from NPL: Not reported
Site Closed: 04/25/2013
Owner: Not reported
Owner Address: Not reported
Owner City: Not reported
Owner State: Not reported
Owner ZIP: Not reported
Acreage: Not reported
BPET: Not reported
BVIC: Not reported
SEMS: Not reported
UNP Dump: Not reported
IC: Not reported
HRS Score: Not reported
Score Year: Not reported
Activity ID: SIW20010001
Act Desc: Leak Site Investigation
Status: Closed

Map ID
 Direction
 Distance
 Elevation

MAP FINDINGS

Site

Database(s)

EDR ID Number
 EPA ID Number

I29 **DICK'S PHILLIPS 66 SERVICE**
Target **302 STILLWATER RD**
Property **WILLERNIE, MN 55090**

MN LUST **S105121034**
MN LAST **N/A**
MN SRS

Site 2 of 7 in cluster I

Actual:
954 ft.

Focus Map:
2

LUST:
 Name: DICK'S PHILLIPS 66 SERVICE
 Address: 302 STILLWATER RD
 City,State,Zip: WILLERNIE, MN 55090
 Item ID: 19748-AREA0000000003
 MNPCA ID: Not reported
 AI ID: 19748
 AI Name: East Shore Auto Repair
 Site Type: Leak Site
 Hydro: Jim Pennino (former)
 Project Manager: Stephen Frye
 Latitude: 45.05726463
 Longitude: -92.95834532
 Coord Collection Method: Digitized - MPCA internal mapping application
 Migrated: Not reported
 WIMN: <https://cf.pca.state.mn.us/wimn/siteInfo.cfm?siteid=19748>
 Leak Discovered: 1/3/1997
 Application / Notification Received: Not reported
 Site Listed on PLP: Not reported
 Site Delisted from PLP: Not reported
 Site Listed on NPL: Not reported
 Site Deleted from NPL: Not reported
 Owner: East Shore Auto Repair
 Site Closed: 10/13/1997
 Owner Address: PO Box 718
 Owner City: Willernie
 Owner State: MN
 Owner ZIP: 550900718
 SI Type: Underground Storage Tank System
 Leak Reported: 1/3/1997

Name: DICK'S PHILLIPS 66 SERVICE
 Address: 302 STILLWATER RD
 City,State,Zip: WILLERNIE, MN 55090
 Item ID: 19748-AREA0000000003
 MNPCA ID: Not reported
 AI ID: 19748
 AI Name: East Shore Auto Repair
 Site Type: Leak Site
 Hydro: Jim Pennino (former)
 Project Manager: Stephen Frye
 Latitude: 45.05726463
 Longitude: -92.95834532
 Coord Collection Method: Digitized - MPCA internal mapping application
 Migrated: Not reported
 WIMN: <https://cf.pca.state.mn.us/wimn/siteInfo.cfm?siteid=19748>
 Leak Discovered: 1/3/1997
 Application / Notification Received: Not reported
 Site Listed on PLP: Not reported
 Site Delisted from PLP: Not reported
 Site Listed on NPL: Not reported
 Site Deleted from NPL: Not reported
 Owner: East Shore Auto Repair

Map ID
Direction
Distance
Elevation

MAP FINDINGS

Site

Database(s)

EDR ID Number
EPA ID Number

DICK'S PHILLIPS 66 SERVICE (Continued)

S105121034

Site Closed: Not reported
Owner Address: PO Box 718
Owner City: Willernie
Owner State: MN
Owner ZIP: 550900718
SI Type: Underground Storage Tank System
Leak Reported: 1/3/1997

LAST:

Name: DICK'S PHILLIPS 66 SERVICE
Address: 302 STILLWATER RD
City,State,Zip: WILLERNIE, MN 55090
Item ID: 19748-AREA0000000003
AI ID: 19748
MN PCA ID: Not reported
AI Name: East Shore Auto Repair
Site Type: Leak Site
Hydro: Jim Pennino (former)
Project Manager: Stephen Frye
Latitude: 45.05726463
Longitude: -92.95834532
Corrd Collection Method: Digitized - MPCA internal mapping application
Migrated: Not reported
WIMN: <https://cf.pca.state.mn.us/wimn/siteInfo.cfm?siteid=19748>
Leak Discovered: 1/3/1997
Application / Notification Received: Not reported
Site Listed on PLP: Not reported
Site Delisted from PLP: Not reported
Site Listed on NPL: Not reported
Site Deleted from NPL: Not reported
Site Closed: 10/13/1997
Owner: East Shore Auto Repair
Owner Address: PO Box 718
Owner City: Willernie
Owner State: MN
Owner ZIP: 550900718
SI Type: Aboveground Storage Tank
Leak Reported: 1/3/1997

Name: DICK'S PHILLIPS 66 SERVICE
Address: 302 STILLWATER RD
City,State,Zip: WILLERNIE, MN 55090
Item ID: 19748-AREA0000000003
AI ID: 19748
MN PCA ID: Not reported
AI Name: East Shore Auto Repair
Site Type: Leak Site
Hydro: Jim Pennino (former)
Project Manager: Stephen Frye
Latitude: 45.05726463
Longitude: -92.95834532
Corrd Collection Method: Digitized - MPCA internal mapping application
Migrated: Not reported
WIMN: <https://cf.pca.state.mn.us/wimn/siteInfo.cfm?siteid=19748>
Leak Discovered: 1/3/1997
Application / Notification Received: Not reported
Site Listed on PLP: Not reported

Map ID
Direction
Distance
Elevation

MAP FINDINGS

Site

Database(s)

EDR ID Number
EPA ID Number

DICK'S PHILLIPS 66 SERVICE (Continued)

S105121034

Site Delisted from PLP: Not reported
Site Listed on NPL: Not reported
Site Deleted from NPL: Not reported
Site Closed: Not reported
Owner: East Shore Auto Repair
Owner Address: PO Box 718
Owner City: Willernie
Owner State: MN
Owner ZIP: 550900718
SI Type: Aboveground Storage Tank
Leak Reported: 1/3/1997

SRS:

Name: DICK'S PHILLIPS 66 SERVICE
Address: 302 STILLWATER RD
City,State,Zip: WILLERNIE, MN 55090
Facility ID: LS0009885
Item ID: 19748-AREA0000000003
AI ID: 19748
AI Name: East Shore Auto Repair
Facility Type: Leak Site
Hydro: Jim Pennino (former)
Project Manager: Stephen Frye
Latitude: 45.05726463
Longitude: -92.95834532
Coord Collection Method: Digitized - MPCA internal mapping application
Migrated: Not reported
WIMN: <https://cf.pca.state.mn.us/wimn/siteInfo.cfm?siteid=19748>
Leak Discovered: 01/03/1997
Leak Reported: 01/03/1997
Application / Notification Received: Not reported
Site Listed on PLP: Not reported
Site Delisted from PLP: Not reported
Site Listed on NPL: Not reported
Site Deleted from NPL: Not reported
Site Closed: 10/13/1997
Owner: Not reported
Owner Address: Not reported
Owner City: Not reported
Owner State: Not reported
Owner ZIP: Not reported
Acreage: Not reported
BPET: Not reported
BVIC: Not reported
SEMS: Not reported
UNP Dump: Not reported
IC: Not reported
HRS Score: Not reported
Score Year: Not reported
Activity ID: SIW19970001
Act Desc: Leak Site Investigation
Status: Active / Existing

Name: DICK'S PHILLIPS 66 SERVICE
Address: 302 STILLWATER RD
City,State,Zip: WILLERNIE, MN 55090
Facility ID: LS0009885

Map ID
 Direction
 Distance
 Elevation

MAP FINDINGS

Site

Database(s)

EDR ID Number
 EPA ID Number

DICK'S PHILLIPS 66 SERVICE (Continued)

S105121034

Item ID:	19748-AREA0000000003
AI ID:	19748
AI Name:	East Shore Auto Repair
Facility Type:	Leak Site
Hydro:	Jim Pennino (former)
Project Manager:	Stephen Frye
Latitude:	45.05726463
Longitude:	-92.95834532
Coord Collection Method:	Digitized - MPCA internal mapping application
Migrated:	Not reported
WIMN:	https://cf.pca.state.mn.us/wimn/siteInfo.cfm?siteid=19748
Leak Discovered:	01/03/1997
Leak Reported:	01/03/1997
Application / Notification Received:	Not reported
Site Listed on PLP:	Not reported
Site Delisted from PLP:	Not reported
Site Listed on NPL:	Not reported
Site Deleted from NPL:	Not reported
Site Closed:	Not reported
Owner:	Not reported
Owner Address:	Not reported
Owner City:	Not reported
Owner State:	Not reported
Owner ZIP:	Not reported
Acreage:	Not reported
BPET:	Not reported
BVIC:	Not reported
SEMS:	Not reported
UNP Dump:	Not reported
IC:	Not reported
HRS Score:	Not reported
Score Year:	Not reported
Activity ID:	SIW19970002
Act Desc:	Reopened Leak Site Investigation
Status:	Active / Existing

130 **2019 STILLWATER ROAD PROJECT**
Target **302 STILLWATER RD**
Property **WILLERNIE, MN 55090**

MN SRS **S124425415**
N/A

Site 3 of 7 in cluster I

Actual:	SRS:	
954 ft.	Name:	2019 STILLWATER ROAD PROJECT
Focus Map:	Address:	302 STILLWATER RD
2	City,State,Zip:	WILLERNIE, MN 55090
	Facility ID:	BF0001088
	Item ID:	19748-AREA0000000004
	AI ID:	19748
	AI Name:	East Shore Auto Repair
	Facility Type:	Brownfield Site
	Hydro:	Not reported
	Project Manager:	Amy Miller
	Latitude:	45.05695537
	Longitude:	-92.95845419
	Coord Collection Method:	Digitized - MPCA internal mapping application
	Migrated:	Not reported
	WIMN:	https://cf.pca.state.mn.us/wimn/siteInfo.cfm?siteid=19748

Map ID
 Direction
 Distance
 Elevation

MAP FINDINGS

Site

Database(s)

EDR ID Number
 EPA ID Number

2019 STILLWATER ROAD PROJECT (Continued)

S124425415

Leak Discovered:	Not reported
Leak Reported:	Not reported
Application / Notification Received:	Not reported
Site Listed on PLP:	Not reported
Site Delisted from PLP:	Not reported
Site Listed on NPL:	Not reported
Site Deleted from NPL:	Not reported
Site Closed:	Not reported
Owner:	Not reported
Owner Address:	Not reported
Owner City:	Not reported
Owner State:	Not reported
Owner ZIP:	Not reported
Acreage:	Not reported
BPET:	Y
BVIC:	Not reported
SEMS:	Not reported
UNP Dump:	Not reported
IC:	Not reported
HRS Score:	Not reported
Score Year:	Not reported
Activity ID:	SIW20190001
Act Desc:	Brownfield Site
Status:	Active / Existing

I31
Target
Property

DICKS PHILLIPS 66 SERVICE
302 STILLWATER RD
WILLERNIE, MN

MN RGA LUST **S115788263**
N/A

Site 4 of 7 in cluster I

Actual:
954 ft.

RGA LUST:

Focus Map:
2

2012	DICKS PHILLIPS 66 SERVICE	302 STILLWATER RD
2011	DICKS PHILLIPS 66 SERVICE	302 STILLWATER RD
2010	DICKS PHILLIPS 66 SERVICE	302 STILLWATER RD
2009	DICKS PHILLIPS 66 SERVICE	302 STILLWATER RD
2008	DICKS PHILLIPS 66 SERVICE	302 STILLWATER RD
2007	DICKS PHILLIPS 66 SERVICE	302 STILLWATER RD
2006	DICKS PHILLIPS 66 SERVICE	302 STILLWATER RD
2005	DICKS PHILLIPS 66 SERVICE	302 STILLWATER RD
2004	DICKS PHILLIPS 66 SERVICE	302 STILLWATER RD
2002	DICKS PHILLIPS 66 SERVICE	302 STILLWATER RD
2001	DICKS PHILLIPS 66 SERVICE	302 STILLWATER RD
2000	DICKS PHILLIPS 66 SERVICE	302 STILLWATER RD
1999	DICKS PHILLIPS 66 SERVICE	302 STILLWATER RD
1998	DICKS PHILLIPS 66 SERVICE	302 STILLWATER RD
1997	DICKS PHILLIPS 66 SERVICE	302 STILLWATER RD

Map ID
Direction
Distance
Elevation

MAP FINDINGS

Site

Database(s)

EDR ID Number
EPA ID Number

I32 **MERVS SERVICE INC**
Target **302 STILLWATER RD**
Property **WILLERNIE, MN**

MN RGA LUST **S115798099**
 N/A

Site 5 of 7 in cluster I

Actual: RGA LUST:
954 ft. 2012 MERVS SERVICE INC 302 STILLWATER RD
Focus Map: 2011 MERVS SERVICE INC 302 STILLWATER RD
2 2010 MERVS SERVICE INC 302 STILLWATER RD
 2009 MERVS SERVICE INC 302 STILLWATER RD
 2008 MERVS SERVICE INC 302 STILLWATER RD
 2007 MERVS SERVICE INC 302 STILLWATER RD
 2006 MERVS SERVICE INC 302 STILLWATER RD
 2005 MERVS SERVICE INC 302 STILLWATER RD
 2004 MERVS SERVICE INC 302 STILLWATER RD
 2002 MERVS SERVICE INC 302 STILLWATER RD
 2001 MERVS SERVICE INC 302 STILLWATER RD

H33 **311 STILLWATER RD**
Target **WILLERNIE, MN**
Property

ERNS **2011966038**
 N/A

Site 2 of 2 in cluster H

Actual: [Click this hyperlink](#) while viewing on your computer to access
958 ft. additional ERNS detail in the EDR Site Report.
Focus Map:
2

I34 **GORDY'S STEAKHOUSE**
Target **301 STILLWATER RD**
Property **WILLERNIE, MN 55090**

MN LUST **S109203907**
MN SRS **N/A**

Site 6 of 7 in cluster I

Actual: LUST:
955 ft. Name: GORDY'S STEAKHOUSE
Focus Map: Address: 301 STILLWATER RD
2 City,State,Zip: WILLERNIE, MN 55090
 Item ID: 187161-AREA0000000001
 MNPCA ID: Not reported
 AI ID: 187161
 AI Name: Gordy's Steakhouse
 Site Type: Leak Site
 Hydro: Bassou Oulgout (former)
 Project Manager: Stacey VanPatten (former)
 Latitude: 45.05682736
 Longitude: -92.95813383
 Coord Collection Method: Digitized - MPCA internal mapping application
 Migrated: Not reported
 WIMN: <https://cf.pca.state.mn.us/wimn/siteInfo.cfm?siteid=187161>
 Leak Discovered: 7/17/2008
 Application / Notification Received: Not reported
 Site Listed on PLP: Not reported
 Site Delisted from PLP: Not reported
 Site Listed on NPL: Not reported

Map ID
Direction
Distance
Elevation

MAP FINDINGS

Site

Database(s)

EDR ID Number
EPA ID Number

GORDY'S STEAKHOUSE (Continued)

S109203907

Site Deleted from NPL:	Not reported
Owner:	Not reported
Site Closed:	11/25/2008
Owner Address:	Not reported
Owner City:	Not reported
Owner State:	Not reported
Owner ZIP:	Not reported
SI Type:	Not reported
Leak Reported:	7/17/2008
SRS:	
Name:	GORDY'S STEAKHOUSE
Address:	301 STILLWATER RD
City,State,Zip:	WILLERNIE, MN 55090
Facility ID:	LS0017307
Item ID:	187161-AREA0000000001
AI ID:	187161
AI Name:	Gordy's Steakhouse
Facility Type:	Leak Site
Hydro:	Bassou Oulgout (former)
Project Manager:	Stacey VanPatten (former)
Latitude:	45.05682736
Longitude:	-92.95813383
Coord Collection Method:	Digitized - MPCA internal mapping application
Migrated:	Not reported
WIMN:	https://cf.pca.state.mn.us/wimn/siteInfo.cfm?siteid=187161
Leak Discovered:	07/17/2008
Leak Reported:	07/17/2008
Application / Notification Received:	Not reported
Site Listed on PLP:	Not reported
Site Delisted from PLP:	Not reported
Site Listed on NPL:	Not reported
Site Deleted from NPL:	Not reported
Site Closed:	11/25/2008
Owner:	Not reported
Owner Address:	Not reported
Owner City:	Not reported
Owner State:	Not reported
Owner ZIP:	Not reported
Acreage:	0.1
BPET:	Not reported
BVIC:	Not reported
SEMS:	Not reported
UNP Dump:	Not reported
IC:	Not reported
HRS Score:	Not reported
Score Year:	Not reported
Activity ID:	SIW20080001
Act Desc:	Leak Site Investigation
Status:	Closed

MAP FINDINGS

Map ID
Direction
Distance
Elevation

Site

Database(s)

EDR ID Number
EPA ID Number

I35 GORDYS STEAKHOUSE
Target 301 STILLWATER RD
Property WILLERNIE, MN

MN RGA LUST S115792861
N/A

Site 7 of 7 in cluster I

Actual: 955 ft. RGA LUST:

2012	GORDYS STEAKHOUSE	301 STILLWATER RD
2011	GORDYS STEAKHOUSE	301 STILLWATER RD
2010	GORDYS STEAKHOUSE	301 STILLWATER RD
2009	GORDYS STEAKHOUSE	301 STILLWATER RD
2008	GORDYS STEAKHOUSE	301 STILLWATER RD

Focus Map: 2

36 MAHTOMEDI FIRE DEPARTMENT
Target 800 STILLWATER ROAD
Property MAHTOMEDI, MN 55115

MN SPILLS S110214514
N/A

SPILLS:

Actual: 1011 ft.

Focus Map: 2

Name:	ADVANCED DRAINAGE SYSTEMS / HANCOR
Address:	800 STILLWATER RD
City,State,Zip:	MAHTOMEDI, MN
Program ID:	Not reported
Preferred ID:	Not reported
Incident ID:	101429
Incident Date:	7/11/2016
Program:	Emergency Management
Incident Types:	Transportation Accident - Saddle Tank
Duty Officer Number:	159160
Lead Investigator:	Jim Stockinger
Incident Status:	Closed or Completed
Closure Type:	Response/Action Completed
AI ID source:	151461
Source name:	Advanced Drainage Systems / Hancor
Source Address:	1001 Timberlake Rd
Source City:	Fairmont
Source State:	MN
Source ZIP:	56031
Substance:	Diesel Fuel
Quantity:	30
Units:	gallons
Latitude:	43.663204
Longitude:	-94.510997
Source CM:	GPS - Other

J37 YOCUM OIL COMPANY INC
Target 112 WILDWOOD RD
Property MAHTOMEDI, MN 55115

MN LAST S100545910
MN SRS N/A

Site 1 of 3 in cluster J

Actual: 940 ft. LAST:

Focus Map: 2

Name:	YOCUM OIL COMPANY INC
Address:	112 WILDWOOD RD
City,State,Zip:	MAHTOMEDI, MN 55115
Item ID:	111582-AREA0000000002
AI ID:	111582
MN PCA ID:	219191
AI Name:	Yocum Oil Co Inc
Site Type:	Leak Site

Map ID
Direction
Distance
Elevation

MAP FINDINGS

Site

Database(s)

EDR ID Number
EPA ID Number

YOCUM OIL COMPANY INC (Continued)

S100545910

Hydro: Stephen Thompson (no longer at MPCA)
Project Manager: Mark Koplitz (former)
Latitude: 45.05645553
Longitude: -92.95831887
Corrd Collection Method: Address Matching House Number
Migrated: Not reported
WIMN: <https://cf.pca.state.mn.us/wimn/siteInfo.cfm?siteid=111582>
Leak Discovered: 7/19/1993
Application / Notification Received: Not reported
Site Listed on PLP: Not reported
Site Delisted from PLP: Not reported
Site Listed on NPL: Not reported
Site Deleted from NPL: Not reported
Site Closed: 8/19/1996
Owner: Yocum Oil Co
Owner Address: 2719 Stillwater Rd
Owner City: Saint Paul
Owner State: MN
Owner ZIP: 55119
SI Type: Aboveground Storage Tank
Leak Reported: 7/19/1993

LAST:
Program IN: 219191
Facility Address 2: Not reported
State Code: MN
Country Code: USA
Foreign State: Not reported
Foreign Zone: Not reported
Leak ID: 6555
Township Name: Baytown
Addr Id: 266221
Active Flag: N
Interest Type: LS
Interest Phone: NO CORE PI PH.
Interest Start Date: 06/11/1998 00:00:00
Interest End Date: 11/17/2006 07:35:56
Source: CORE
Site ID: 228933
Leak Site: 1
File Archive Box: 32
File Archive Lot: 98/223
Soil Digout Date: Not reported
Cubic Yards Excavated: 0
Cond Closure Date: Not reported
Complete Site Closure Date: 08/19/1996 00:00:00
Contaminated Soils Remaining: Y
Enforcement Action Begin Dt: 07/26/1993
Last Trust Eligible: N
Offsite Contamination: U
Reimbursement Awarded: N
Release Discovered Date: 07/19/1993
Leak Reported Date: 07/19/1993
Std Letter Response Date: 08/19/1993
Surface Water Impact: U
Utility Project Flag: N
TMSP Added: 12/04/1999 14:03:48
TMSP Last Update: 09/27/2011 08:55:00

Map ID
Direction
Distance
Elevation

MAP FINDINGS

Site

Database(s)

EDR ID Number
EPA ID Number

YOCUM OIL COMPANY INC (Continued)

S100545910

Staff Id Last Update: KMUSTON
Release From LAST: Y
Release From LUST: N
Tank Registration Status Code: S
VPIC Application Date: Not reported
VPIC Acres: Not reported
Vapor Intrusion Checked Flag: Not reported
Soil Gas Data Collected Flag: Not reported
Soil Gas Action Level Flag: Not reported
Sub Slab Sample Collected Flag: Not reported
Indoor Air Collected Flag: Not reported
Vapor Intrusion Action Flag: Not reported
Vapor Intrusion Comments: Not reported
Soil Gas Data Comments: Not reported
Comments: Not reported

LUST:

MN PCA ID: 219191
Dw Supply Contam: 1
Free Product Observed: 1
Free Product Thickness: Not reported
Ground Water Contam: 1
GW Cleanup Goal: 0
Gw Exceeds Cleanup Goal: 1
Cleanup Goal Achieved: Not reported
Water Supply Exceeds Ral: Not reported
Well Type Code: Not reported
Impacted Aquifer Code: Not reported
TMSP Added: 12/04/1999 14:07:31
TMSP Last Update: 11/04/2003 12:57:07
Staff Id Last Update: RSUCHAN
Mtbe Present Now: 1
Mtbe Present Historically: 1
Mtbe High Ug Per Liter Char: Not reported
Mtbe High Ug Per Liter Numb: Not reported
Mtbe High Level Date: Not reported
Free Product At Close: Not reported
Staff Id Ass: Not reported
PWS Well: Not reported
Prot Flag: Not reported
Sens Flag: Not reported

LUST:

MN PCA ID: 219191
Prod Released Sequence Id: 328057
Leak Product: 1
Tmsp Added: 12/04/1999 14:04:44
Tmsp Last_updt: 05/04/2002 09:22:03
Staff Id Last Updt: TANKS

MN PCA ID: 219191
Prod Released Sequence Id: 327174
Leak Product: 1
Tmsp Added: 12/04/1999 14:04:43
Tmsp Last_updt: 05/04/2002 09:22:03
Staff Id Last Updt: TANKS

Map ID
Direction
Distance
Elevation

MAP FINDINGS

Site

Database(s)

EDR ID Number
EPA ID Number

YOCUM OIL COMPANY INC (Continued)

S100545910

MN PCA ID: 219191
Prod Released Sequence Id: 403925
Leak Product: 1
Tmsp Added: 12/27/1999 12:59:09
Tmsp Last_updt: 05/04/2002 09:22:03
Staff Id Last Updt: TANKS

SRS:

Name: YOCUM OIL COMPANY INC
Address: 112 WILDWOOD RD
City,State,Zip: MAHTOMEDI, MN 55115
Facility ID: LS0006555
Item ID: 111582-AREA0000000002
AI ID: 111582
AI Name: Yocum Oil Co Inc
Facility Type: Leak Site
Hydro: Stephen Thompson (no longer at MPCA)
Project Manager: Mark Koplitz (former)
Latitude: 45.05645553
Longitude: -92.95831887
Coord Collection Method: Address Matching House Number
Migrated: Not reported
WIMN: <https://cf.pca.state.mn.us/wimn/siteInfo.cfm?siteid=111582>
Leak Discovered: 07/19/1993
Leak Reported: 07/19/1993
Application / Notification Received: Not reported
Site Listed on PLP: Not reported
Site Delisted from PLP: Not reported
Site Listed on NPL: Not reported
Site Deleted from NPL: Not reported
Site Closed: 08/19/1996
Owner: Not reported
Owner Address: Not reported
Owner City: Not reported
Owner State: Not reported
Owner ZIP: Not reported
Acreage: Not reported
BPET: Not reported
BVIC: Not reported
SEMS: Not reported
UNP Dump: Not reported
IC: Not reported
HRS Score: Not reported
Score Year: Not reported
Activity ID: SIW19930001
Act Desc: Leak Site Investigation
Status: Closed

Map ID
 Direction
 Distance
 Elevation

MAP FINDINGS

Site

Database(s)

EDR ID Number
 EPA ID Number

J38 **YOCUM OIL COMPANY INC**
Target **112 WILDWOOD RD**
Property **MAHTOMEDI, MN**

MN RGA LUST **S115808999**
 N/A

Site 2 of 3 in cluster J

Actual: 940 ft.	RGA LUST:	2002	YOCUM OIL COMPANY INC	112 WILDWOOD RD
Focus Map: 2		2001	YOCUM OIL COMPANY INC	112 WILDWOOD RD
		2000	YOCUM OIL COMPANY INC	112 WILDWOOD RD
		1999	YOCUM OIL COMPANY INC	112 WILDWOOD RD
		1998	YOCUM OIL COMPANY INC	112 WILDWOOD RD
		1997	YOCUM OIL COMPANY INC	112 WILDWOOD RD
		1996	YOCUM OIL COMPANY INC	112 WILDWOOD RD
		1995	YOCUM OIL COMPANY INC	112 WILDWOOD RD
		1994	YOCUM OIL COMPANY INC	112 WILDWOOD RD

J39 **YOCUM OIL CO INC**
Target **112 WILDWOOD RD**
Property **MAHTOMEDI, MN 55115**

MN AST **A100025442**
 N/A

Site 3 of 3 in cluster J

Actual: 940 ft.	AST:	
Focus Map: 2	Name:	YOCUM OIL CO INC
	Address:	112 WILDWOOD RD
	City,State,Zip:	MAHTOMEDI, MN 55115
	AI ID:	111582
	Tank Site ID:	TS0051202
	Item ID:	111582-EQUI0000000001
	SI Type:	Aboveground Storage Tank
	Si Design:	1101
	SI Description:	Not reported
	Substance:	Fuel Oil #1
	Compartment Number:	1
	Wall Type:	Single
	Overfill Prevention System:	AST None
	Install Date:	1959-01-01 00:00:00
	Status Change Date:	1959-01-01 00:00:00
	Material:	Carbon steel
	Tank Status:	Removed
	Tanks Contractor:	Not reported
	Capacity Gallon:	15000
	Longitude:	Not reported
	Latitude:	Not reported
	Coord Collection Method:	Not reported
	Owner Name:	Yocum Oil Co
	Owner Address:	2719 Stillwater Rd
	Owner City:	Saint Paul
	Owner State:	MN
	Owner Zip:	55119
	Tanks URL:	https://webapp.pca.state.mn.us/tank-leak/sites/TS/TS0051202
	Name:	YOCUM OIL CO INC
	Address:	112 WILDWOOD RD
	City,State,Zip:	MAHTOMEDI, MN 55115
	AI ID:	111582
	Tank Site ID:	TS0051202
	Item ID:	111582-EQUI0000000002
	SI Type:	Aboveground Storage Tank
	Si Design:	1103

Map ID
Direction
Distance
Elevation

MAP FINDINGS

Site

Database(s)

EDR ID Number
EPA ID Number

YOCUM OIL CO INC (Continued)

A100025442

SI Description: Not reported
Substance: Fuel Oil #1
Compartment Number: 1
Wall Type: Single
Overfill Prevention System: AST None
Install Date: 1959-01-01 00:00:00
Status Change Date: 1959-01-01 00:00:00
Material: Carbon steel
Tank Status: Removed
Tanks Contractor: Not reported
Capacity Gallon: 15000
Longitude: Not reported
Latitude: Not reported
Coord Collection Method: Not reported
Owner Name: Yocum Oil Co
Owner Address: 2719 Stillwater Rd
Owner City: Saint Paul
Owner State: MN
Owner Zip: 55119
Tanks URL: <https://webapp.pca.state.mn.us/tank-leak/sites/TS/TS0051202>

Name: YOCUM OIL CO INC
Address: 112 WILDWOOD RD
City,State,Zip: MAHTOMEDI, MN 55115
AI ID: 111582
Tank Site ID: TS0051202
Item ID: 111582-EQUI0000000003
SI Type: Aboveground Storage Tank
SI Design: 1104

SI Description: Not reported
Substance: Fuel Oil #1
Compartment Number: 1
Wall Type: Single
Overfill Prevention System: AST None
Install Date: 1959-01-01 00:00:00
Status Change Date: 1959-01-01 00:00:00
Material: Carbon steel
Tank Status: Removed
Tanks Contractor: Not reported
Capacity Gallon: 15000
Longitude: Not reported
Latitude: Not reported
Coord Collection Method: Not reported
Owner Name: Yocum Oil Co
Owner Address: 2719 Stillwater Rd
Owner City: Saint Paul
Owner State: MN
Owner Zip: 55119
Tanks URL: <https://webapp.pca.state.mn.us/tank-leak/sites/TS/TS0051202>

Name: YOCUM OIL CO INC
Address: 112 WILDWOOD RD
City,State,Zip: MAHTOMEDI, MN 55115
AI ID: 111582
Tank Site ID: TS0051202
Item ID: 111582-EQUI0000000004
SI Type: Aboveground Storage Tank

Map ID
Direction
Distance
Elevation

MAP FINDINGS

Site

Database(s)

EDR ID Number
EPA ID Number

YOCUM OIL CO INC (Continued)

A100025442

SI Design: 1102
SI Description: Not reported
Substance: Fuel Oil #1
Compartment Number: 1
Wall Type: Single
Overfill Prevention System: AST None
Install Date: 1959-01-01 00:00:00
Status Change Date: 1959-01-01 00:00:00
Material: Carbon steel
Tank Status: Removed
Tanks Contractor: Not reported
Capacity Gallon: 15000
Longitude: Not reported
Latitude: Not reported
Coord Collection Method: Not reported
Owner Name: Yocum Oil Co
Owner Address: 2719 Stillwater Rd
Owner City: Saint Paul
Owner State: MN
Owner Zip: 55119
Tanks URL: <https://webapp.pca.state.mn.us/tank-leak/sites/TS/TS0051202>

40
Target
Property

STENEMAN CONCRETE PRODUCTS
MCGREGOR & DARTMORE ST
MAHTOMEDI, MN

MN SPILLS S106458942
N/A

Actual:
970 ft.
Focus Map:
2

SPILLS:

Name: STENEMAN CONCRETE PRODUCTS
Address: MCGREGOR & DARTMORE ST
City,State,Zip: MAHTOMEDI, MN
Program ID: 177882
Preferred ID: 20011
Incident ID: 20011
Incident Date: 8/18/1994
Program: Emergency Management
Incident Types: Spill or Release
Duty Officer Number: Not reported
Lead Investigator: Dan Hannan
Incident Status: Closed or Completed
Closure Type: Not reported
AI ID source: Not reported
Source name: STENEMAN CONCRETE PRODUCTS
Source Address: Not reported
Source City: Not reported
Source State: Not reported
Source ZIP: Not reported
Substance: Hydraulic Fluid
Quantity: 15
Units: gallons
Latitude: Not reported
Longitude: Not reported
Source CM: Not reported

SPILLS:

Program ID: 177882
Facility Address 2: Not reported
Spill Date: 08/18/1994

Map ID
Direction
Distance
Elevation

MAP FINDINGS

Site

Database(s)

EDR ID Number
EPA ID Number

STENEMAN CONCRETE PRODUCTS (Continued)

S106458942

SPILLS:

Program ID: 177882
Spill Incident Accuracy ID: 72132
Spill Product Code: 32
Spill Qty Units: 5
Spill Incident Accuracy: 2
Spill Released Qty: 15
Tmsp Added: 03/21/1996 00:00:00
Tmsp Last Update: 05/04/2002 07:03:04
Staff ID Last Update: TANKS

41 BELLAIRE TRANSFER STATION
Target 8678 75TH ST N
Property GRANT, MN 55090

MN VIC S105696331
MN SRS N/A

VIC:

Actual:
1040 ft.
Focus Map:
3

Name: BELLAIRE TRANSFER STATION
Address: 8678 75TH ST N
City,State,Zip: GRANT, MN 55090
Facility ID: VP16950
Facility Type: Brownfield Site
Item ID: 189065-AREA0000000001
AI ID: 189065
AI Name: Bellaire Transfer Station
Hydro: John Betcher (former)
Project Manager: Wayne Sarappo (former)
Latitude: 45.05946381
Longitude: -92.93191424
Coord Collection Method: Public Land Survey-Two Quarter
Migrated: Not reported
WIMN: <https://cf.pca.state.mn.us/wimn/siteInfo.cfm?siteid=189065>
Leak Discovered: Not reported
Leak Reported: Not reported
Application / Notification Received: 12/06/2002
Site Listed on PLP: Not reported
Site Delisted from PLP: Not reported
Site Listed on NPL: Not reported
Site Deleted from NPL: Not reported
Site Closed: 10/27/2003
Owner: Not reported
Owner Address: Not reported
Owner City: Not reported
Owner State: Not reported
Owner ZIP: Not reported

Prior Aug 2016:

Facility ID: VP16950
Facility Address 2: Not reported
Core Program Interest ID: 337176
Link ID: 1083
Site Type: Dump (Unpermitted)
Active?: False
Pay Complete: False
MPCA Region: Metro
Site Size: 60
Score: Not reported
Enforcement Lead Agency: MPCA

Map ID
Direction
Distance
Elevation

MAP FINDINGS

Site

Database(s)

EDR ID Number
EPA ID Number

BELLAIRE TRANSFER STATION (Continued)

S105696331

Federal Deferral Pilot?:	False
Site Classification A Emergency:	False
Site Classification B O and m:	False
Site Classification C Rd/ra:	False
Site Classification D Ri/fs:	False
Fund Financed:	False
NPL:	False
PLP:	False
District:	Metro
Program Site Was Referred From:	Not reported
Program Interest:	VIC
Physical Location:	none
Natural Resource Damage:	False
Cleanup Cost:	Not reported
Notes:	This site enrolled and then stalled. See Bellaire Transfer Station #2. Also see Bellaire Sanitation. (former MES#5788
Indian Reservation Land?:	False
Reservation Name:	Not reported
MPCA-owned Wells At Site?:	False
Created By:	Pjensen
Created Date:	12/06/2002
Last Update Date:	10/22/2015
Federal Facility?:	False
Primary Funding Source:	Not reported
EPA ID:	MND064792427
MPCA ID:	Not reported
Alpha Sort:	Not reported
Legal District:	52B
Congressional District:	6
Public Land Survey Method:	Not reported
Map Scale For PLS Locational Data:	Not reported
Township 2:	Not reported
Range:	Not reported
PLS Township Suffix:	Not reported
Section:	Not reported
PLS Qtr Section (160 Acres):	Not reported
PLS Qtr-Qtr Section (40 Acres):	Not reported
Pls Qtr-Qtr-Qtr Section (10 Acres):	Not reported
Pls Qtr-Qtr-Qtr-Qtr Secion (2.5 Acres):	Not reported
Quad:	Not reported
NAD Number:	83
Desc Of UTM Coord Pt:	Not reported
UTM Coord Pt Data Source:	Not reported
Org Providing UTM Coord Point Data:	Not reported
mpcapgmac:	Not reported
Utm Coord Pt Data Collection Method:	Not reported
Date Of Utm Coord Pt Data Collection:	Not reported
COL Date Qual:	Not reported
Map Scale:	Not reported
verifmeth:	Not reported
horizref:	Not reported
Utm Source:	U
Utm Method:	M1
Utm Scale:	A
Utm Accuracy:	U
Utm East:	505455.96999999997
Utm North:	4989488.5

Map ID
 Direction
 Distance
 Elevation

MAP FINDINGS

Site

Database(s)

EDR ID Number
 EPA ID Number

BELLAIRE TRANSFER STATION (Continued)

S105696331

Utm Zone:	15
Basin Code:	Not reported
Major Watershed:	Not reported
Minor Watershed:	Not reported
Public Land Survey Method 2:	Not reported
Map Scale For PLS Locational Data 2:	Not reported
Township 2:	Not reported
Range 2:	Not reported
PLS Township Suffix 2:	Not reported
Section 2:	Not reported
PLS Qtr Section (160 Acres) 2:	Not reported
PLS Qtr-Qtr Section (40 Acres) 2:	Not reported
PLS Qtr-Qtr Section (10 Acres) 2:	Not reported
PLS Qtr-Qtr Section (2.5 Acres) 2:	Not reported
Quad 2:	Not reported
File Location:	Archival Storage
VIC Application GIS:	False
Petroleum Brownfields Prog?:	False
Impact and Response Actions:	
Facid:	VP16950
GW Receipts Prot by Rem Actn:	Not reported
Ecological receptors present:	1
Type of ecological receptors:	Not reported
Acres of contaminated soil:	Not reported
Volume of contaminated soil:	Not reported
Acres of surface water impacted:	Not reported
Acres of wetland impacted:	Not reported
Acres of sediment impacted:	Not reported
GW Plume Area Acres:	Not reported
Cleanup Conducted:	1
Acres of Contam Soil remediate:	Not reported
Volume of Soil Cleaned:	Not reported
# Municipal wells contamd:	Not reported
# Dom wells contam:	Not reported
# People Impct SW intake contam:	Not reported
# Drums Revolved from site:	Not reported
Yr Soil Remediated:	Not reported
Acres of Soil w/ Restrict Access:	Not reported
Yr IC remedy complete:	Not reported
Yr GW remedy completed:	Not reported
Year GWIC completed:	Not reported
Acres of wetland of sediment remediated:	Not reported
Public financing:	1
Assurance help:	1
Land use Classfn At Site:	Not reported
Land use Vicinity Of Site:	Not reported
Deed notif Present On Site:	1
Restrictive Covenant Present:	1
Restrictions:	Not reported
GW Pump and Treat Used at site:	1
Quaternary Perched:	1
Quaternary Water Table:	1
Quaternary Confined:	1
Cretaceous:	1
Plattville:	1
St. peter:	1

Map ID
Direction
Distance
Elevation

MAP FINDINGS

Site

Database(s)

EDR ID Number
EPA ID Number

BELLAIRE TRANSFER STATION (Continued)

S105696331

Prairie Duchien: 1
Jordan: 1
Ironton/Galesville: 1
Mt Simon Hinckley: 1
Precambrian Undifferentiated: 1
Other/Unknown Aquifer: 1
Date Info Last Updated: 2011-03-09 00:00:00
Inst Control Info Updated: 2011-03-09 00:00:00
Inst Control Filed Location: Not reported
SW Classification (Primary): Not reported
SW Classification (Secondary): Not reported
Miscellaneous: Not reported
SW Comments: Not reported

Site Event Log:
Date Started: 2002-12-06 00:00:00
Date End: 2003-10-27 00:00:00
Planned Start Date: Not reported
Planned End Date: Not reported
Last Update: 2002-12-13 00:00:00
Facid: VP16950
Event: 1
Additional Information: None Entered
Record Number: 15658

Contact Info:
Contaminant Id: 1
Contaminated Media: 1
Req Cleanup Concluded: Not reported
Cleanup Lvl Measure Units: Not reported
Basis For Req Cleanup Lvl: Not reported
Max Residual Contamination: Not reported
Date Info Last Updated: 2003-12-10 00:00:00

Contacts:
Contact Type: 1
Company Name: MPCA
Contact Address: 520 Lafayette Rd N
Contact Address 2: Not reported
Contact Province: Not reported
Contact Country: Not reported
Contact Postal code: Not reported
Contact Phone: (651) 757-7297
Contact Phone Ext: Not reported
Contact Fax: Not reported
Contact E-mail: Not reported
Contact Cell Phone: Not reported
Contact Information Last Updated: 2002-12-13 00:00:00
Misc Contact Info: Not reported
Receive Invoice: F
Staff Id Num: 3387

Contact Type: 1
Company Name: MPCA
Contact Address: 520 Lafayette Rd N
Contact Address 2: Not reported

Map ID
Direction
Distance
Elevation

MAP FINDINGS

Site

Database(s)

EDR ID Number
EPA ID Number

BELLAIRE TRANSFER STATION (Continued)

S105696331

Contact Province: Not reported
Contact Country: Not reported
Contact Postal code: Not reported
Contact Phone: 6512822381
Contact Phone Ext: Not reported
Contact Fax: Not reported
Contact E-mail: Not reported
Contact Cell Phone: Not reported
Contact Information Last Updated: 2002-12-13 00:00:00
Misc Contact Info: Not reported
Receive Invoice: F
Staff Id Num: 3363

Contact Type: 1
Company Name: City of Grant
Contact Address: 111 Wildwood Road
Contact Address 2: Not reported
Contact Province: Not reported
Contact Country: Not reported
Contact Postal code: Not reported
Contact Phone: 6514263383
Contact Phone Ext: Not reported
Contact Fax: 6514291998
Contact E-mail: Not reported
Contact Cell Phone: Not reported
Contact Information Last Updated: 2002-12-13 00:00:00
Misc Contact Info: Not reported
Receive Invoice: T
Staff Id Num: 0

Contact Type: 1
Company Name: Waste Management of Minnesota
Contact Address: 2650 West Cliff Road
Contact Address 2: Not reported
Contact Province: Not reported
Contact Country: Not reported
Contact Postal code: Not reported
Contact Phone: 9528903248
Contact Phone Ext: Not reported
Contact Fax: 9528908556
Contact E-mail: Not reported
Contact Cell Phone: Not reported
Contact Information Last Updated: 2002-12-13 00:00:00
Misc Contact Info: Not reported
Receive Invoice: F
Staff Id Num: 0

Contact Type: 1
Company Name: Landmark Environmental, LLC
Contact Address: 2042 West 98th Street
Contact Address 2: Not reported
Contact Province: Not reported
Contact Country: Not reported
Contact Postal code: Not reported
Contact Phone: 9528879601
Contact Phone Ext: 208
Contact Fax: 9528879605

Map ID
Direction
Distance
Elevation

MAP FINDINGS

Site

Database(s)

EDR ID Number
EPA ID Number

BELLAIRE TRANSFER STATION (Continued)

S105696331

Contact E-mail: khaberman@landmark.com
Contact Cell Phone: Not reported
Contact Information Last Updated: 2002-12-13 00:00:00
Misc Contact Info: Not reported
Receive Invoice: F
Staff Id Num: 0

Contact Type: 1
Company Name: Not reported
Contact Address: 1805 Woodlane Drive
Contact Address 2: Not reported
Contact Province: Not reported
Contact Country: Not reported
Contact Postal code: Not reported
Contact Phone: 6517359340
Contact Phone Ext: Not reported
Contact Fax: 6517356746
Contact E-mail: kkspa@aol.com
Contact Cell Phone: Not reported
Contact Information Last Updated: 2002-12-13 00:00:00
Misc Contact Info: Not reported
Receive Invoice: F
Staff Id Num: 0

Contact Type: 1
Company Name: MPCA
Contact Address: 520 Lafayette Rd N
Contact Address 2: Not reported
Contact Province: Not reported
Contact Country: Not reported
Contact Postal code: Not reported
Contact Phone: (651) 757-7821
Contact Phone Ext: Not reported
Contact Fax: 6512969707
Contact E-mail: john.betcher@state.mn.us
Contact Cell Phone: Not reported
Contact Information Last Updated: 2005-11-14 00:00:00
Misc Contact Info: Not reported
Receive Invoice: F
Staff Id Num: 3196

Name: BELLAIRE TRANSFER STATION #2
Address: 8678 75TH ST N
City,State,Zip: GRANT, MN 55090
Facility ID: VP16951
Facility Type: Brownfield Site
Item ID: 189065-AREA0000000002
AI ID: 189065
AI Name: Bellaire Transfer Station
Hydro: John Betcher (former)
Project Manager: David Knight (former)
Latitude: 45.05930056
Longitude: -92.92947532
Coord Collection Method: Digitized - MPCA internal mapping application
Migrated: Not reported
WIMN: <https://cf.pca.state.mn.us/wimn/siteInfo.cfm?siteid=189065>

Map ID
Direction
Distance
Elevation

MAP FINDINGS

Site

Database(s)

EDR ID Number
EPA ID Number

BELLAIRE TRANSFER STATION (Continued)

S105696331

Leak Discovered:	Not reported
Leak Reported:	Not reported
Application / Notification Received:	10/27/2003
Site Listed on PLP:	Not reported
Site Delisted from PLP:	Not reported
Site Listed on NPL:	Not reported
Site Deleted from NPL:	Not reported
Site Closed:	05/15/2014
Owner:	Not reported
Owner Address:	Not reported
Owner City:	Not reported
Owner State:	Not reported
Owner ZIP:	Not reported
Prior Aug 2016:	
Facility ID:	VP16951
Facility Address 2:	Not reported
Core Program Interest ID:	55132136
Link ID:	1083
Site Type:	Dump (Unpermitted)
Active?:	False
Pay Complete:	False
MPCA Region:	Metro
Site Size:	60
Score:	Not reported
Enforcement Lead Agency:	MPCA
Federal Deferral Pilot?:	False
Site Classification A Emergency:	False
Site Classification B O and m:	False
Site Classification C Rd/ra:	False
Site Classification D Ri/fs:	False
Fund Financed:	False
NPL:	False
PLP:	False
District:	Metro
Program Site Was Referred From:	Not reported
Program Interest:	VIC
Physical Location:	none
Natural Resource Damage:	False
Cleanup Cost:	Not reported
Notes:	Continuing investigation and cleanup for redevelopment from VP16950. (former MES#5788)see Mahtomedi Ice Arena, VP16952 for continuation of site
Indian Reservation Land?:	False
Reservation Name:	Not reported
MPCA-owned Wells At Site?:	False
Created By:	Pjensen
Created Date:	10/27/2003
Last Update Date:	10/12/2015
Federal Facility?:	False
Primary Funding Source:	Not reported
EPA ID:	MND064792427
MPCA ID:	Not reported
Alpha Sort:	Not reported
Legal District:	52B
Congressional District:	6
Public Land Survey Method:	Not reported
Map Scale For PLS Locational Data:	Not reported

Map ID
Direction
Distance
Elevation

MAP FINDINGS

Site

Database(s)

EDR ID Number
EPA ID Number

BELLAIRE TRANSFER STATION (Continued)

S105696331

Township 2:	Not reported
Range:	Not reported
PLS Township Suffix:	Not reported
Section:	Not reported
PLS Qtr Section (160 Acres):	Not reported
PLS Qtr-Qtr Section (40 Acres):	Not reported
PLS Qtr-Qtr-Qtr Section (10 Acres):	Not reported
PLS Qtr-Qtr-Qtr-Qtr Section (2.5 Acres):	Not reported
Quad:	Not reported
NAD Number:	83
Desc Of UTM Coord Pt:	Not reported
UTM Coord Pt Data Source:	Not reported
Org Providing UTM Coord Point Data:	Not reported
mpcapgmac:	Not reported
Utm Coord Pt Data Collection Method:	Not reported
Date Of Utm Coord Pt Data Collection:	Not reported
COL Date Qual:	Not reported
Map Scale:	Not reported
verifmeth:	Not reported
horizref:	Not reported
Utm Source:	U
Utm Method:	M1
Utm Scale:	A
Utm Accuracy:	U
Utm East:	505455.96999999997
Utm North:	4989488.5
Utm Zone:	15
Basin Code:	Not reported
Major Watershed:	Not reported
Minor Watershed:	Not reported
Public Land Survey Method 2:	Not reported
Map Scale For PLS Locational Data 2:	Not reported
Township 2:	Not reported
Range 2:	Not reported
PLS Township Suffix 2:	Not reported
Section 2:	Not reported
PLS Qtr Section (160 Acres) 2:	Not reported
PLS Qtr-Qtr Section (40 Acres) 2:	Not reported
PLS Qtr-Qtr Section (10 Acres) 2:	Not reported
PLS Qtr-Qtr Section (2.5 Acres) 2:	Not reported
Quad 2:	Not reported
File Location:	OnBase
VIC Application GIS:	False
Petroleum Brownfields Prog?:	False
Impact and Response Actions:	
Facid:	VP16951
GW Receipts Prot by Rem Actn:	Not reported
Ecological receptors present:	1
Type of ecological receptors:	Not reported
Acres of contaminated soil:	Not reported
Volume of contaminated soil:	Not reported
Acres of surface water impacted:	Not reported
Acres of wetland impacted:	Not reported
Acres of sediment impacted:	Not reported
GW Plume Area Acres:	Not reported
Cleanup Conducted:	1

Map ID
 Direction
 Distance
 Elevation

MAP FINDINGS

Site

Database(s)

EDR ID Number
 EPA ID Number

BELLAIRE TRANSFER STATION (Continued)

S105696331

Acres of Contam Soil remediate:	Not reported
Volume of Soil Cleaned:	Not reported
# Municipal wells contamd:	Not reported
# Dom wells contam:	Not reported
# People Impct SW intake contam:	Not reported
# Drums Revolved from site:	Not reported
Yr Soil Remediated:	Not reported
Acres of Soil w/ Restrict Access:	Not reported
Yr IC remedy complete:	Not reported
Yr GW remedy completed:	Not reported
Year GWIC completed:	Not reported
Acres of wetland of sediment remediated:	Not reported
Public financing:	1
Assurance help:	1
Land use Classfn At Site:	Commercial
Land use Vicinity Of Site:	Residential
Deed notif Present On Site:	1
Restrictive Covenant Present:	1
Restrictions:	Not reported
GW Pump and Treat Used at site:	1
Quaternary Perched:	1
Quaternary Water Table:	1
Quaternary Confined:	1
Cretaceous:	1
Plattville:	1
St. peter:	1
Prairie Duchien:	1
Jordan:	1
Ironton/Galesville:	1
Mt Simon Hinckley:	1
Precambrian Undifferentiated:	1
Other/Unknown Aquifier:	1
Date Info Last Updated:	2012-06-14 00:00:00
Inst Control Info Updated:	2012-06-14 00:00:00
Inst Control Filed Location:	Recorded 6/27/2007 in Washington County as Doc #3650060
SW Classification (Primary):	Not reported
SW Classification (Secondary):	Not reported
Miscellaneous:	There is an unpermitted municipal waste dump onsite.
SW Comments:	Not reported

Site Event Log:

Date Started:	2003-10-27 00:00:00
Date End:	Not reported
Planned Start Date:	Not reported
Planned End Date:	Not reported
Last Update:	2003-10-28 00:00:00
Facid:	VP16951
Event:	1
Additional Information:	None Entered
Record Number:	17551
Date Started:	Not reported
Date End:	2002-11-01 00:00:00
Planned Start Date:	Not reported
Planned End Date:	Not reported
Last Update:	2003-12-11 00:00:00
Facid:	VP16951

Map ID
Direction
Distance
Elevation

MAP FINDINGS

Site

Database(s)

EDR ID Number
EPA ID Number

BELLAIRE TRANSFER STATION (Continued)

S105696331

Event:	1
Additional Information:	Supplemental Phase II (under original VIC #)
Record Number:	17767
Date Started:	Not reported
Date End:	2003-12-15 00:00:00
Planned Start Date:	Not reported
Planned End Date:	Not reported
Last Update:	2003-12-15 00:00:00
Facid:	VP16951
Event:	1
Additional Information:	for removal of hot spots, covering dump, etc.
Record Number:	17793
Date Started:	Not reported
Date End:	2004-01-15 00:00:00
Planned Start Date:	Not reported
Planned End Date:	Not reported
Last Update:	2004-02-09 00:00:00
Facid:	VP16951
Event:	1
Additional Information:	revised - corrections
Record Number:	18100
Date Started:	Not reported
Date End:	2004-03-16 00:00:00
Planned Start Date:	Not reported
Planned End Date:	Not reported
Last Update:	2004-02-09 00:00:00
Facid:	VP16951
Event:	1
Additional Information:	to School District
Record Number:	18101
Date Started:	2006-04-01 00:00:00
Date End:	2006-06-03 00:00:00
Planned Start Date:	Not reported
Planned End Date:	Not reported
Last Update:	2006-06-20 00:00:00
Facid:	VP16951
Event:	1
Additional Information:	Hot spot soil excavation (by School District)
Record Number:	25378
Date Started:	2011-04-28 00:00:00
Date End:	2011-04-28 00:00:00
Planned Start Date:	Not reported
Planned End Date:	Not reported
Last Update:	2012-09-07 00:00:00
Facid:	VP16951
Event:	1
Additional Information:	Sampling of pond seep (West Central Environmental/David Knight)
Record Number:	35167
Date Started:	2010-07-29 00:00:00
Date End:	2010-07-29 00:00:00
Planned Start Date:	Not reported

Map ID
Direction
Distance
Elevation

MAP FINDINGS

Site

Database(s)

EDR ID Number
EPA ID Number

BELLAIRE TRANSFER STATION (Continued)

S105696331

Planned End Date: Not reported
Last Update: 2010-07-29 00:00:00
Facid: VP16951
Event: 1
Additional Information: Letter from Steve Lee to approve of installation work within the restricted area of the Environmental Covenant
Record Number: 31638

Date Started: Not reported
Date End: 2012-10-16 00:00:00
Planned Start Date: Not reported
Planned End Date: Not reported
Last Update: 2012-10-16 00:00:00
Facid: VP16951
Event: 1
Additional Information: None Entered
Record Number: 35607

Date Started: Not reported
Date End: 2012-10-16 00:00:00
Planned Start Date: Not reported
Planned End Date: Not reported
Last Update: 2012-10-16 00:00:00
Facid: VP16951
Event: 1
Additional Information: CCP Implementation Report Approval
Record Number: 35608

Date Started: Not reported
Date End: 2011-02-15 00:00:00
Planned Start Date: Not reported
Planned End Date: Not reported
Last Update: 2011-03-09 00:00:00
Facid: VP16951
Event: 1
Additional Information: CCP Approval Letter
Record Number: 32341

Date Started: 2012-04-12 00:00:00
Date End: Not reported
Planned Start Date: Not reported
Planned End Date: 2013-04-30 00:00:00
Last Update: 2011-03-09 00:00:00
Facid: VP16951
Event: 1
Additional Information: Construction of a School Building and Grounds
Record Number: 32342

Date Started: 2007-06-26 00:00:00
Date End: 2007-06-27 00:00:00
Planned Start Date: Not reported
Planned End Date: Not reported
Last Update: 2011-03-09 00:00:00
Facid: VP16951
Event: 1
Additional Information: Restrictive Covenant Recorded
Record Number: 32343

Map ID
Direction
Distance
Elevation

MAP FINDINGS

Site

Database(s)

EDR ID Number
EPA ID Number

BELLAIRE TRANSFER STATION (Continued)

S105696331

Date Started: Not reported
Date End: 2011-04-28 00:00:00
Planned Start Date: Not reported
Planned End Date: Not reported
Last Update: 2011-05-11 00:00:00
Facid: VP16951
Event: 1
Additional Information: Collected a seep and a pond water sample- responding to a 4/21/11 spill report
Record Number: 32639

Date Started: Not reported
Date End: 2011-05-02 00:00:00
Planned Start Date: Not reported
Planned End Date: Not reported
Last Update: 2011-05-11 00:00:00
Facid: VP16951
Event: 1
Additional Information: Providing answers to citizens concerns and a site history
Record Number: 32640

Date Started: Not reported
Date End: 2013-05-15 00:00:00
Planned Start Date: Not reported
Planned End Date: Not reported
Last Update: 2013-05-15 00:00:00
Facid: VP16951
Event: 1
Additional Information: approval of soil vapor investigation report
Record Number: 36496

Date Started: Not reported
Date End: 2013-04-04 00:00:00
Planned Start Date: Not reported
Planned End Date: Not reported
Last Update: 2013-08-15 00:00:00
Facid: VP16951
Event: 1
Additional Information: Soil vapor investigation summary report
Record Number: 37295

Contact Info:
Contaminant Id: 1
Contaminated Media: 1
Req Cleanup Concluded: 10
Cleanup Lvl Measure Units: mg/Kg
Basis For Req Cleanup Lvl: Not reported
Max Residual Contamination: 5000
Date Info Last Updated: 2003-12-10 00:00:00

Contaminant Id: 1
Contaminated Media: 1
Req Cleanup Concluded: 10
Cleanup Lvl Measure Units: mg/Kg
Basis For Req Cleanup Lvl: Not reported
Max Residual Contamination: 300
Date Info Last Updated: 2003-12-11 00:00:00

Map ID
Direction
Distance
Elevation

MAP FINDINGS

Site

Database(s)

EDR ID Number
EPA ID Number

BELLAIRE TRANSFER STATION (Continued)

S105696331

Contaminant Id: 1
Contaminated Media: 1
Req Cleanup Concluded: 400
Cleanup Lvl Measure Units: mg/Kg
Basis For Req Cleanup Lvl: SRV (Soil Reference Value)
Max Residual Contamination: 1600
Date Info Last Updated: 2003-12-11 00:00:00

Contaminant Id: 1
Contaminated Media: 1
Req Cleanup Concluded: 35
Cleanup Lvl Measure Units: mg/Kg
Basis For Req Cleanup Lvl: SRV (Soil Reference Value)
Max Residual Contamination: 54.799999
Date Info Last Updated: 2003-12-11 00:00:00

Contaminant Id: 1
Contaminated Media: 1
Req Cleanup Concluded: 1400
Cleanup Lvl Measure Units: mg/Kg
Basis For Req Cleanup Lvl: SRV (Soil Reference Value)
Max Residual Contamination: 6173
Date Info Last Updated: 2003-12-11 00:00:00

Contaminant Id: 1
Contaminated Media: 1
Req Cleanup Concluded: Not reported
Cleanup Lvl Measure Units: % LEL
Basis For Req Cleanup Lvl: Not reported
Max Residual Contamination: 100
Date Info Last Updated: 2005-12-07 00:00:00

Contacts:

Contact Type: 1
Company Name: Mahtomedi Public School
Contact Address: Not reported
Contact Address 2: Not reported
Contact Province: Not reported
Contact Country: Not reported
Contact Postal code: Not reported
Contact Phone: 6514072205
Contact Phone Ext: Not reported
Contact Fax: Not reported
Contact E-mail: Not reported
Contact Cell Phone: Not reported
Contact Information Last Updated: 2014-05-27 00:00:00
Misc Contact Info: Not reported
Receive Invoice: T
Staff Id Num: 0

Contact Type: 1
Company Name: MPCA
Contact Address: 520 Lafayette Rd N
Contact Address 2: Not reported
Contact Province: Not reported
Contact Country: Not reported
Contact Postal code: Not reported

Map ID
Direction
Distance
Elevation

MAP FINDINGS

Site

Database(s)

EDR ID Number
EPA ID Number

BELLAIRE TRANSFER STATION (Continued)

S105696331

Contact Phone: (651) 757-7297
Contact Phone Ext: Not reported
Contact Fax: Not reported
Contact E-mail: Not reported
Contact Cell Phone: Not reported
Contact Information Last Updated: 2002-12-13 00:00:00
Misc Contact Info: Not reported
Receive Invoice: F
Staff Id Num: 3387

Contact Type: 1
Company Name: MPCA
Contact Address: 520 Lafayette Rd N
Contact Address 2: Not reported
Contact Province: Not reported
Contact Country: Not reported
Contact Postal code: Not reported
Contact Phone: 6512822381
Contact Phone Ext: Not reported
Contact Fax: Not reported
Contact E-mail: Not reported
Contact Cell Phone: Not reported
Contact Information Last Updated: 2002-12-13 00:00:00
Misc Contact Info: Not reported
Receive Invoice: F
Staff Id Num: 3363

Contact Type: 1
Company Name: Waste Management of Minnesota
Contact Address: 2650 West Cliff Road
Contact Address 2: Not reported
Contact Province: Not reported
Contact Country: Not reported
Contact Postal code: Not reported
Contact Phone: 9528903248
Contact Phone Ext: Not reported
Contact Fax: 9528908556
Contact E-mail: Not reported
Contact Cell Phone: Not reported
Contact Information Last Updated: 2002-12-13 00:00:00
Misc Contact Info: Not reported
Receive Invoice: F
Staff Id Num: 0

Contact Type: 1
Company Name: Landmark Environmental, LLC
Contact Address: 2042 West 98th Street
Contact Address 2: Not reported
Contact Province: Not reported
Contact Country: Not reported
Contact Postal code: Not reported
Contact Phone: 9528879601
Contact Phone Ext: 208
Contact Fax: 9528879605
Contact E-mail: khaberman@landmarkenv.com
Contact Cell Phone: Not reported
Contact Information Last Updated: 2002-12-13 00:00:00

Map ID
Direction
Distance
Elevation

MAP FINDINGS

Site

Database(s)

EDR ID Number
EPA ID Number

BELLAIRE TRANSFER STATION (Continued)

S105696331

Misc Contact Info:	Not reported
Receive Invoice:	F
Staff Id Num:	0
Contact Type:	1
Company Name:	Mahtomedi Public Schools
Contact Address:	1520 Mahtomedi Avenue
Contact Address 2:	Not reported
Contact Province:	Not reported
Contact Country:	Not reported
Contact Postal code:	Not reported
Contact Phone:	6514072001
Contact Phone Ext:	Not reported
Contact Fax:	Not reported
Contact E-mail:	Not reported
Contact Cell Phone:	Not reported
Contact Information Last Updated:	2003-10-28 00:00:00
Misc Contact Info:	Not reported
Receive Invoice:	T
Staff Id Num:	0
Contact Type:	1
Company Name:	Ratwik, Roszak & Malloney
Contact Address:	300 US Trust Building
Contact Address 2:	720 2nd Avenue South
Contact Province:	Not reported
Contact Country:	Not reported
Contact Postal code:	Not reported
Contact Phone:	6123390060
Contact Phone Ext:	Not reported
Contact Fax:	6123390038
Contact E-mail:	jsquires@ratwiklaw.com
Contact Cell Phone:	Not reported
Contact Information Last Updated:	2003-10-28 00:00:00
Misc Contact Info:	Not reported
Receive Invoice:	F
Staff Id Num:	0
Contact Type:	1
Company Name:	MPCA
Contact Address:	520 Lafayette Rd N
Contact Address 2:	Not reported
Contact Province:	Not reported
Contact Country:	Not reported
Contact Postal code:	Not reported
Contact Phone:	(651) 757-7821
Contact Phone Ext:	Not reported
Contact Fax:	6512969707
Contact E-mail:	john.betcher@state.mn.us
Contact Cell Phone:	Not reported
Contact Information Last Updated:	2005-11-14 00:00:00
Misc Contact Info:	Not reported
Receive Invoice:	F
Staff Id Num:	3196
Contact Type:	1
Company Name:	Mahtomedi Public School District

Map ID
Direction
Distance
Elevation

MAP FINDINGS

Site

Database(s)

EDR ID Number
EPA ID Number

BELLAIRE TRANSFER STATION (Continued)

S105696331

Contact Address: 1520 Mahtomedi Avenue
Contact Address 2: Not reported
Contact Province: Not reported
Contact Country: Not reported
Contact Postal code: Not reported
Contact Phone: 6514072205
Contact Phone Ext: Not reported
Contact Fax: Not reported
Contact E-mail: Not reported
Contact Cell Phone: 6512951995
Contact Information Last Updated: 2006-04-27 00:00:00
Misc Contact Info: Not reported
Receive Invoice: T
Staff Id Num: 0

Contact Type: 1
Company Name: Anderson-Johnson Assoc. Inc.
Contact Address: Valley Square Office Center, Suit 2
Contact Address 2: 7575 Golden Valley Road
Contact Province: Not reported
Contact Country: Not reported
Contact Postal code: Not reported
Contact Phone: 7635447129
Contact Phone Ext: Not reported
Contact Fax: 7635440531
Contact E-mail: drey@ajainc.net
Contact Cell Phone: Not reported
Contact Information Last Updated: 2006-04-27 00:00:00
Misc Contact Info: Not reported
Receive Invoice: F
Staff Id Num: 0

Contact Type: 1
Company Name: Landmark Environmental, LLC
Contact Address: 2042 West 98th Street
Contact Address 2: Not reported
Contact Province: Not reported
Contact Country: Not reported
Contact Postal code: Not reported
Contact Phone: 9528879601
Contact Phone Ext: 205
Contact Fax: 9528879605
Contact E-mail: jskramstad@landmarkenv.com
Contact Cell Phone: 6517178885
Contact Information Last Updated: 2006-02-08 00:00:00
Misc Contact Info: Not reported
Receive Invoice: F
Staff Id Num: 0

Contact Type: 1
Company Name: Wenck Assoc. Inc.
Contact Address: 1802 Wooddale Drive
Contact Address 2: Suite 100
Contact Province: Not reported
Contact Country: Not reported
Contact Postal code: Not reported
Contact Phone: 6512944581

Map ID
Direction
Distance
Elevation

MAP FINDINGS

Site

Database(s)

EDR ID Number
EPA ID Number

BELLAIRE TRANSFER STATION (Continued)

S105696331

Contact Phone Ext: Not reported
Contact Fax: 6512281969
Contact E-mail: Not reported
Contact Cell Phone: Not reported
Contact Information Last Updated: 2005-03-07 00:00:00
Misc Contact Info: Not reported
Receive Invoice: F
Staff Id Num: 0

Contact Type: 1
Company Name: MPCA
Contact Address: 520 Lafayette Rd N
Contact Address 2: Not reported
Contact Province: Not reported
Contact Country: Not reported
Contact Postal code: Not reported
Contact Phone: 6517572857
Contact Phone Ext: Not reported
Contact Fax: 6512969707
Contact E-mail: david.knight@state.mn.us
Contact Cell Phone: Not reported
Contact Information Last Updated: 2010-04-28 00:00:00
Misc Contact Info: Not reported
Receive Invoice: F
Staff Id Num: 11118

SRS:

Name: BELLAIRE TRANSFER STATION
Address: 8678 75TH ST N
City,State,Zip: GRANT, MN 55090
Facility ID: VP16950
Item ID: 189065-AREA0000000001
AI ID: 189065
AI Name: Bellaire Transfer Station
Facility Type: Brownfield Site
Hydro: John Betcher (former)
Project Manager: Wayne Sarappo (former)
Latitude: 45.05946381
Longitude: -92.93191424
Coord Collection Method: Public Land Survey-Two Quarter
Migrated: Not reported
WIMN: <https://cf.pca.state.mn.us/wimn/siteInfo.cfm?siteid=189065>
Leak Discovered: Not reported
Leak Reported: Not reported
Application / Notification Received: 12/06/2002
Site Listed on PLP: Not reported
Site Delisted from PLP: Not reported
Site Listed on NPL: Not reported
Site Deleted from NPL: Not reported
Site Closed: 10/27/2003
Owner: Not reported
Owner Address: Not reported
Owner City: Not reported
Owner State: Not reported
Owner ZIP: Not reported
Acreage: 60

Map ID
 Direction
 Distance
 Elevation

MAP FINDINGS

Site

Database(s)

EDR ID Number
 EPA ID Number

BELLAIRE TRANSFER STATION (Continued)

S105696331

BPET:	Not reported
BVIC:	Y
SEMS:	Not reported
UNP Dump:	Not reported
IC:	Not reported
HRS Score:	Not reported
Score Year:	Not reported
Activity ID:	SIW20020001
Act Desc:	Brownfield Site
Status:	Closed
Prior Aug 2016:	
Facility ID:	VP16950
Facility Address 2:	Not reported
Core Program Interest ID:	337176
Link ID:	1083
Site Type:	Dump (Unpermitted)
Active?:	False
Pay Complete:	False
MPCA Region:	Metro
Site Size:	60
Score:	Not reported
Enforcement Lead Agency:	MPCA
Federal Deferral Pilot?:	False
Site Classification A Emergency:	False
Site Classification B O and m:	False
Site Classification C Rd/ra:	False
Site Classification D Ri/fs:	False
Fund Financed:	False
NPL:	False
PLP:	False
District:	Metro
Program Site Was Referred From:	Not reported
Program Interest:	VIC
Physical Location:	none
Natural Resource Damage:	False
Cleanup Cost:	Not reported
Notes:	This site enrolled and then stalled. See Bellaire Transfer Station #2. Also see Bellaire Sanitation. (former MES#5788
Indian Reservation Land?:	False
Reservation Name:	Not reported
MPCA-owned Wells At Site?:	False
Created By:	Pjensen
Created Date:	12/06/2002
Last Update Date:	10/22/2015
Federal Facility?:	False
Primary Funding Source:	Not reported
EPA ID:	MND064792427
MPCA ID:	Not reported
Alpha Sort:	Not reported
Legal District:	52B
Congressional District:	6
Public Land Survey Method:	Not reported
Map Scale For PLS Locational Data:	Not reported
Township:	Not reported
Range:	Not reported
PLS Township Suffix:	Not reported
Section:	Not reported

Map ID
Direction
Distance
Elevation

MAP FINDINGS

Site

Database(s)

EDR ID Number
EPA ID Number

BELLAIRE TRANSFER STATION (Continued)

S105696331

PLS Qtr Section (160 Acres):	Not reported
PLS Qtr-Qtr Section (40 Acres):	Not reported
Pls Qtr-Qtr-Qtr Section (10 Acres):	Not reported
Pls Qtr-Qtr-Qtr Section (10 Acres):	Not reported
Quad:	Not reported
NAD Number:	83
Desc Of UTM Coord Pt:	Not reported
Desc Of UTM Coord Pt:	Not reported
Desc Of UTM Coord Pt:	Not reported
mpcapgmac:	Not reported
Utm Coord Pt Data Collection Method:	Not reported
Utm Coord Pt Data Collection Method:	Not reported
Map Scale:	Not reported
verifmeth:	Not reported
horizref:	Not reported
Utm Source:	U
Utm Method:	M1
Utm Scale:	A
Utm Accuracy:	U
Utm East:	505455.96999999997
Utm North:	4989488.5
Utm Zone:	15
Basin Code:	Not reported
Major Watershed:	Not reported
Minor Watershed:	Not reported
Public Land Survey Method 2:	Not reported
Map Scale For PLS Locational Data 2:	Not reported
Township 2:	Not reported
Range 2:	Not reported
PLS Township Suffix 2:	Not reported
Section 2:	Not reported
PLS Qtr Section (160 Acres) 2:	Not reported
PLS Qtr-Qtr Section (40 Acres) 2:	Not reported
PLS Qtr-Qtr Section (10 Acres) 2:	Not reported
PLS Qtr-Qtr Section (2.5 Acres) 2:	Not reported
Quad 2:	Not reported
File Location:	Archival Storage
VIC Application GIS:	False
Petroleum Brownfields Prog?:	False
Impact and Response Actions:	
Facid:	VP16950
GW Receipts Prot by Rem Actn:	Not reported
Ecological receptors present:	1
Type of ecological receptors:	Not reported
Acres of contaminated soil:	Not reported
Volume of contaminated soil:	Not reported
Acres of surface water impacted:	Not reported
Acres of wetland impacted:	Not reported
Acres of sediment impacted:	Not reported
GW Plume Area Acres:	Not reported
Cleanup Conducted:	1
Acres of Contam Soil remediate:	Not reported
Volume of Soil Cleaned:	Not reported
# Municipal wells contamd:	Not reported
# Dom wells contam:	Not reported
# People Impct SW intake contam:	Not reported

Map ID
Direction
Distance
Elevation

MAP FINDINGS

Site

Database(s)

EDR ID Number
EPA ID Number

BELLAIRE TRANSFER STATION (Continued)

S105696331

# Drums Revolved from site:	Not reported
Yr Soil Remediated:	Not reported
Acres of Soil w/ Restrict Access:	Not reported
Yr IC remedy complete:	Not reported
Yr GW remedy completed:	Not reported
Year GWIC completed:	Not reported
Acres of wetland of sediment remediated:	Not reported
Public financing:	1
Assurance help:	1
Land use Classfn At Site:	Not reported
Land use Vicinity Of Site:	Not reported
Deed notif Present On Site:	1
Restrictive Covenant Present:	1
Restrictions:	Not reported
GW Pump and Treat Used at site:	1
Quaternary Perched:	1
Quaternary Water Table:	1
Quaternary Confined:	1
Cretaceous:	1
Plattville:	1
St. peter:	1
Prairie Duchien:	1
Jordan:	1
Ironton/Galesville:	1
Mt Simon Hinckley:	1
Precambrian Undifferentiated:	1
Other/Unknown Aquifer:	1
Date Info Last Updated:	2011-03-09 00:00:00
Inst Control Info Updated:	2011-03-09 00:00:00
Inst Control Filed Location:	Not reported
SW Classification (Primary):	Not reported
SW Classification (Secondary):	Not reported
Miscellaneous:	Not reported
SW Comments:	Not reported

Site Event Log:

Date Started:	2002-12-06 00:00:00
Date End:	2003-10-27 00:00:00
Planned Start Date:	Not reported
Planned End Date:	Not reported
Last Update:	2002-12-13 00:00:00
Facid:	VP16950
Event:	1
Additional Information:	None Entered
Record Number:	15658

Contact Info:

Contaminant Id:	1
Contaminated Media:	1
Req Cleanup Concluded:	Not reported
Cleanup Lvl Measure Units:	Not reported
Basis For Req Cleanup Lvl:	Not reported
Max Residual Contamination:	Not reported
Date Info Last Updated:	2003-12-10 00:00:00

Map ID
Direction
Distance
Elevation

MAP FINDINGS

Site

Database(s)

EDR ID Number
EPA ID Number

BELLAIRE TRANSFER STATION (Continued)

S105696331

Contacts:

Contact Type: 1
Company Name: MPCA
Contact Address: 520 Lafayette Rd N
Contact Address 2: Not reported
Contact Province: Not reported
Contact Country: Not reported
Contact Postal code: Not reported
Contact Phone: (651) 757-7297
Contact Phone Ext: Not reported
Contact Fax: Not reported
Contact E-mail: Not reported
Contact Cell Phone: Not reported
Contact Information Last Updated: 2002-12-13 00:00:00
Misc Contact Info: Not reported
Receive Invoice: F
Staff Id Num: 3387

Contact Type: 1
Company Name: MPCA
Contact Address: 520 Lafayette Rd N
Contact Address 2: Not reported
Contact Province: Not reported
Contact Country: Not reported
Contact Postal code: Not reported
Contact Phone: 6512822381
Contact Phone Ext: Not reported
Contact Fax: Not reported
Contact E-mail: Not reported
Contact Cell Phone: Not reported
Contact Information Last Updated: 2002-12-13 00:00:00
Misc Contact Info: Not reported
Receive Invoice: F
Staff Id Num: 3363

Contact Type: 1
Company Name: City of Grant
Contact Address: 111 Wildwood Road
Contact Address 2: Not reported
Contact Province: Not reported
Contact Country: Not reported
Contact Postal code: Not reported
Contact Phone: 6514263383
Contact Phone Ext: Not reported
Contact Fax: 6514291998
Contact E-mail: Not reported
Contact Cell Phone: Not reported
Contact Information Last Updated: 2002-12-13 00:00:00
Misc Contact Info: Not reported
Receive Invoice: T
Staff Id Num: 0

Contact Type: 1
Company Name: Waste Management of Minnesota
Contact Address: 2650 West Cliff Road
Contact Address 2: Not reported
Contact Province: Not reported

Map ID
Direction
Distance
Elevation

MAP FINDINGS

Site

Database(s)

EDR ID Number
EPA ID Number

BELLAIRE TRANSFER STATION (Continued)

S105696331

Contact Country:	Not reported
Contact Postal code:	Not reported
Contact Phone:	9528903248
Contact Phone Ext:	Not reported
Contact Fax:	9528908556
Contact E-mail:	Not reported
Contact Cell Phone:	Not reported
Contact Information Last Updated:	2002-12-13 00:00:00
Misc Contact Info:	Not reported
Receive Invoice:	F
Staff Id Num:	0
Contact Type:	1
Company Name:	Landmark Environmental, LLC
Contact Address:	2042 West 98th Street
Contact Address 2:	Not reported
Contact Province:	Not reported
Contact Country:	Not reported
Contact Postal code:	Not reported
Contact Phone:	9528879601
Contact Phone Ext:	208
Contact Fax:	9528879605
Contact E-mail:	khaberman@landmark.com
Contact Cell Phone:	Not reported
Contact Information Last Updated:	2002-12-13 00:00:00
Misc Contact Info:	Not reported
Receive Invoice:	F
Staff Id Num:	0
Contact Type:	1
Company Name:	Not reported
Contact Address:	1805 Woodlane Drive
Contact Address 2:	Not reported
Contact Province:	Not reported
Contact Country:	Not reported
Contact Postal code:	Not reported
Contact Phone:	6517359340
Contact Phone Ext:	Not reported
Contact Fax:	6517356746
Contact E-mail:	kkspa@aol.com
Contact Cell Phone:	Not reported
Contact Information Last Updated:	2002-12-13 00:00:00
Misc Contact Info:	Not reported
Receive Invoice:	F
Staff Id Num:	0
Contact Type:	1
Company Name:	MPCA
Contact Address:	520 Lafayette Rd N
Contact Address 2:	Not reported
Contact Province:	Not reported
Contact Country:	Not reported
Contact Postal code:	Not reported
Contact Phone:	(651) 757-7821
Contact Phone Ext:	Not reported
Contact Fax:	6512969707
Contact E-mail:	john.betcher@state.mn.us

Map ID
Direction
Distance
Elevation

MAP FINDINGS

Site

Database(s)

EDR ID Number
EPA ID Number

BELLAIRE TRANSFER STATION (Continued)

S105696331

Contact Cell Phone:	Not reported
Contact Information Last Updated:	2005-11-14 00:00:00
Misc Contact Info:	Not reported
Receive Invoice:	F
Staff Id Num:	3196
Name:	BELLAIRE TRANSFER STATION #2
Address:	8678 75TH ST N
City,State,Zip:	GRANT, MN 55090
Facility ID:	VP16951
Item ID:	189065-AREA0000000002
AI ID:	189065
AI Name:	Bellaire Transfer Station
Facility Type:	Brownfield Site
Hydro:	John Betcher (former)
Project Manager:	David Knight (former)
Latitude:	45.05930056
Longitude:	-92.92947532
Coord Collection Method:	Digitized - MPCA internal mapping application
Migrated:	Not reported
WIMN:	https://cf.pca.state.mn.us/wimn/siteInfo.cfm?siteid=189065
Leak Discovered:	Not reported
Leak Reported:	Not reported
Application / Notification Received:	10/27/2003
Site Listed on PLP:	Not reported
Site Delisted from PLP:	Not reported
Site Listed on NPL:	Not reported
Site Deleted from NPL:	Not reported
Site Closed:	05/15/2014
Owner:	Not reported
Owner Address:	Not reported
Owner City:	Not reported
Owner State:	Not reported
Owner ZIP:	Not reported
Acreage:	60
BPET:	Not reported
BVIC:	Y
SEMS:	Not reported
UNP Dump:	Not reported
IC:	Y
HRS Score:	Not reported
Score Year:	Not reported
Activity ID:	SIW20030001
Act Desc:	Brownfield Site
Status:	Closed
Prior Aug 2016:	
Facility ID:	VP16951
Facility Adress 2:	Not reported
Core Program Interest ID:	55132136
Link ID:	1083
Site Type:	Dump (Unpermitted)
Active?:	False
Pay Complete:	False
MPCA Region:	Metro
Site Size:	60
Score:	Not reported

Map ID
 Direction
 Distance
 Elevation

MAP FINDINGS

Site

Database(s)

EDR ID Number
 EPA ID Number

BELLAIRE TRANSFER STATION (Continued)

S105696331

Enforcement Lead Agency:	MPCA
Federal Deferral Pilot?:	False
Site Classification A Emergency:	False
Site Classification B O and m:	False
Site Classification C Rd/ra:	False
Site Classification D Ri/fs:	False
Fund Financed:	False
NPL:	False
PLP:	False
District:	Metro
Program Site Was Referred From:	Not reported
Program Interest:	VIC
Physical Location:	none
Natural Resource Damage:	False
Cleanup Cost:	Not reported
Notes:	Continuing investigation and cleanup for redevelopment from VP16950. (former MES#5788)see Mahtomedi Ice Arena, VP16952 for continuation of site
Indian Reservation Land?:	False
Reservation Name:	Not reported
MPCA-owned Wells At Site?:	False
Created By:	Pjensen
Created Date:	10/27/2003
Last Update Date:	10/12/2015
Federal Facility?:	False
Primary Funding Source:	Not reported
EPA ID:	MND064792427
MPCA ID:	Not reported
Alpha Sort:	Not reported
Legal District:	52B
Congressional District:	6
Public Land Survey Method:	Not reported
Map Scale For PLS Locational Data:	Not reported
Township:	Not reported
Range:	Not reported
PLS Township Suffix:	Not reported
Section:	Not reported
PLS Qtr Section (160 Acres):	Not reported
PLS Qtr-Qtr Section (40 Acres):	Not reported
Pls Qtr-Qtr-Qtr Section (10 Acres):	Not reported
Pls Qtr-Qtr-Qtr Section (10 Acres):	Not reported
Quad:	Not reported
NAD Number:	83
Desc Of UTM Coord Pt:	Not reported
Desc Of UTM Coord Pt:	Not reported
Desc Of UTM Coord Pt:	Not reported
mpcapgmac:	Not reported
Utm Coord Pt Data Collection Method:	Not reported
Utm Coord Pt Data Collection Method:	Not reported
Map Scale:	Not reported
verifmeth:	Not reported
horizref:	Not reported
Utm Source:	U
Utm Method:	M1
Utm Scale:	A
Utm Accuracy:	U
Utm East:	505455.9699999997

Map ID
Direction
Distance
Elevation

MAP FINDINGS

Site

Database(s)

EDR ID Number
EPA ID Number

BELLAIRE TRANSFER STATION (Continued)

S105696331

Utm North:	4989488.5
Utm Zone:	15
Basin Code:	Not reported
Major Watershed:	Not reported
Minor Watershed:	Not reported
Public Land Survey Method 2:	Not reported
Map Scale For PLS Locational Data 2:	Not reported
Township 2:	Not reported
Range 2:	Not reported
PLS Township Suffix 2:	Not reported
Section 2:	Not reported
PLS Qtr Section (160 Acres) 2:	Not reported
PLS Qtr-Qtr Section (40 Acres) 2:	Not reported
PLS Qtr-Qtr Section (10 Acres) 2:	Not reported
PLS Qtr-Qtr Section (2.5 Acres) 2:	Not reported
Quad 2:	Not reported
File Location:	OnBase
VIC Application GIS:	False
Petroleum Brownfields Prog?:	False
Impact and Response Actions:	
Facid:	VP16951
GW Receipts Prot by Rem Actn:	Not reported
Ecological receptors present:	1
Type of ecological receptors:	Not reported
Acres of contaminated soil:	Not reported
Volume of contaminated soil:	Not reported
Acres of surface water impacted:	Not reported
Acres of wetland impacted:	Not reported
Acres of sediment impacted:	Not reported
GW Plume Area Acres:	Not reported
Cleanup Conducted:	1
Acres of Contam Soil remediate:	Not reported
Volume of Soil Cleaned:	Not reported
# Municipal wells contamd:	Not reported
# Dom wells contam:	Not reported
# People Impct SW intake contam:	Not reported
# Drums Revolved from site:	Not reported
Yr Soil Remediated:	Not reported
Acres of Soil w/ Restrict Access:	Not reported
Yr IC remedy complete:	Not reported
Yr GW remedy completed:	Not reported
Year GWIC completed:	Not reported
Acres of wetland of sediment remediated:	Not reported
Public financing:	1
Assurance help:	1
Land use Classfn At Site:	Commercial
Land use Vicinity Of Site:	Residential
Deed notif Present On Site:	1
Restrictive Covenant Present:	1
Restrictions:	Not reported
GW Pump and Treat Used at site:	1
Quaternary Perched:	1
Quaternary Water Table:	1
Quaternary Confined:	1
Cretaceous:	1
Plattville:	1

Map ID
 Direction
 Distance
 Elevation

MAP FINDINGS

Site

Database(s)

EDR ID Number
 EPA ID Number

BELLAIRE TRANSFER STATION (Continued)

S105696331

St. peter:	1
Prairie Duchien:	1
Jordan:	1
Ironton/Galesville:	1
Mt Simon Hinckley:	1
Precambrian Undifferentiated:	1
Other/Unknown Aquifer:	1
Date Info Last Updated:	2012-06-14 00:00:00
Inst Control Info Updated:	2012-06-14 00:00:00
Inst Control Filed Location:	Recorded 6/27/2007 in Washington County as Doc #3650060
SW Classification (Primary):	Not reported
SW Classification (Secondary):	Not reported
Miscellaneous:	There is an unpermitted municipal waste dump onsite.
SW Comments:	Not reported
Site Event Log:	
Date Started:	2003-10-27 00:00:00
Date End:	Not reported
Planned Start Date:	Not reported
Planned End Date:	Not reported
Last Update:	2003-10-28 00:00:00
Facid:	VP16951
Event:	1
Additional Information:	None Entered
Record Number:	17551
Date Started:	Not reported
Date End:	2002-11-01 00:00:00
Planned Start Date:	Not reported
Planned End Date:	Not reported
Last Update:	2003-12-11 00:00:00
Facid:	VP16951
Event:	1
Additional Information:	Supplemental Phase II (under original VIC #)
Record Number:	17767
Date Started:	Not reported
Date End:	2003-12-15 00:00:00
Planned Start Date:	Not reported
Planned End Date:	Not reported
Last Update:	2003-12-15 00:00:00
Facid:	VP16951
Event:	1
Additional Information:	for removal of hot spots, covering dump, etc.
Record Number:	17793
Date Started:	Not reported
Date End:	2004-01-15 00:00:00
Planned Start Date:	Not reported
Planned End Date:	Not reported
Last Update:	2004-02-09 00:00:00
Facid:	VP16951
Event:	1
Additional Information:	revised - corrections
Record Number:	18100
Date Started:	Not reported

Map ID
Direction
Distance
Elevation

MAP FINDINGS

Site

Database(s)

EDR ID Number
EPA ID Number

BELLAIRE TRANSFER STATION (Continued)

S105696331

Date End:	2004-03-16 00:00:00
Planned Start Date:	Not reported
Planned End Date:	Not reported
Last Update:	2004-02-09 00:00:00
Facid:	VP16951
Event:	1
Additional Information:	to School District
Record Number:	18101
Date Started:	2006-04-01 00:00:00
Date End:	2006-06-03 00:00:00
Planned Start Date:	Not reported
Planned End Date:	Not reported
Last Update:	2006-06-20 00:00:00
Facid:	VP16951
Event:	1
Additional Information:	Hot spot soil excavation (by School District)
Record Number:	25378
Date Started:	2011-04-28 00:00:00
Date End:	2011-04-28 00:00:00
Planned Start Date:	Not reported
Planned End Date:	Not reported
Last Update:	2012-09-07 00:00:00
Facid:	VP16951
Event:	1
Additional Information:	Sampling of pond seep (West Central Environmental/David Knight)
Record Number:	35167
Date Started:	2010-07-29 00:00:00
Date End:	2010-07-29 00:00:00
Planned Start Date:	Not reported
Planned End Date:	Not reported
Last Update:	2010-07-29 00:00:00
Facid:	VP16951
Event:	1
Additional Information:	Letter from Steve Lee to approve of installation work within the restricted area of the Environmental Covenant
Record Number:	31638
Date Started:	Not reported
Date End:	2012-10-16 00:00:00
Planned Start Date:	Not reported
Planned End Date:	Not reported
Last Update:	2012-10-16 00:00:00
Facid:	VP16951
Event:	1
Additional Information:	None Entered
Record Number:	35607
Date Started:	Not reported
Date End:	2012-10-16 00:00:00
Planned Start Date:	Not reported
Planned End Date:	Not reported
Last Update:	2012-10-16 00:00:00
Facid:	VP16951
Event:	1

Map ID
Direction
Distance
Elevation

MAP FINDINGS

Site

Database(s)

EDR ID Number
EPA ID Number

BELLAIRE TRANSFER STATION (Continued)

S105696331

Additional Information:	CCP Implementation Report Approval
Record Number:	35608
Date Started:	Not reported
Date End:	2011-02-15 00:00:00
Planned Start Date:	Not reported
Planned End Date:	Not reported
Last Update:	2011-03-09 00:00:00
Facid:	VP16951
Event:	1
Additional Information:	CCP Approval Letter
Record Number:	32341
Date Started:	2012-04-12 00:00:00
Date End:	Not reported
Planned Start Date:	Not reported
Planned End Date:	2013-04-30 00:00:00
Last Update:	2011-03-09 00:00:00
Facid:	VP16951
Event:	1
Additional Information:	Construction of a School Building and Grounds
Record Number:	32342
Date Started:	2007-06-26 00:00:00
Date End:	2007-06-27 00:00:00
Planned Start Date:	Not reported
Planned End Date:	Not reported
Last Update:	2011-03-09 00:00:00
Facid:	VP16951
Event:	1
Additional Information:	Restrictive Covenant Recorded
Record Number:	32343
Date Started:	Not reported
Date End:	2011-04-28 00:00:00
Planned Start Date:	Not reported
Planned End Date:	Not reported
Last Update:	2011-05-11 00:00:00
Facid:	VP16951
Event:	1
Additional Information:	Collected a seep and a pond water sample- responding to a 4/21/11 spill report
Record Number:	32639
Date Started:	Not reported
Date End:	2011-05-02 00:00:00
Planned Start Date:	Not reported
Planned End Date:	Not reported
Last Update:	2011-05-11 00:00:00
Facid:	VP16951
Event:	1
Additional Information:	Providing answers to citizens concerns and a site history
Record Number:	32640
Date Started:	Not reported
Date End:	2013-05-15 00:00:00
Planned Start Date:	Not reported

Map ID
Direction
Distance
Elevation

MAP FINDINGS

Site

Database(s)

EDR ID Number
EPA ID Number

BELLAIRE TRANSFER STATION (Continued)

S105696331

Planned End Date: Not reported
Last Update: 2013-05-15 00:00:00
Facid: VP16951
Event: 1
Additional Information: approval of soil vapor investigation report
Record Number: 36496

Date Started: Not reported
Date End: 2013-04-04 00:00:00
Planned Start Date: Not reported
Planned End Date: Not reported
Last Update: 2013-08-15 00:00:00
Facid: VP16951
Event: 1
Additional Information: Soil vapor investigation summary report
Record Number: 37295

Contact Info:

Contaminant Id: 1
Contaminated Media: 1
Req Cleanup Concluded: 10
Cleanup Lvl Measure Units: mg/Kg
Basis For Req Cleanup Lvl: Not reported
Max Residual Contamination: 5000
Date Info Last Updated: 2003-12-10 00:00:00

Contaminant Id: 1
Contaminated Media: 1
Req Cleanup Concluded: 10
Cleanup Lvl Measure Units: mg/Kg
Basis For Req Cleanup Lvl: Not reported
Max Residual Contamination: 300
Date Info Last Updated: 2003-12-11 00:00:00

Contaminant Id: 1
Contaminated Media: 1
Req Cleanup Concluded: 400
Cleanup Lvl Measure Units: mg/Kg
Basis For Req Cleanup Lvl: SRV (Soil Reference Value)
Max Residual Contamination: 1600
Date Info Last Updated: 2003-12-11 00:00:00

Contaminant Id: 1
Contaminated Media: 1
Req Cleanup Concluded: 35
Cleanup Lvl Measure Units: mg/Kg
Basis For Req Cleanup Lvl: SRV (Soil Reference Value)
Max Residual Contamination: 54.799999
Date Info Last Updated: 2003-12-11 00:00:00

Contaminant Id: 1
Contaminated Media: 1
Req Cleanup Concluded: 1400
Cleanup Lvl Measure Units: mg/Kg
Basis For Req Cleanup Lvl: SRV (Soil Reference Value)
Max Residual Contamination: 6173
Date Info Last Updated: 2003-12-11 00:00:00

Map ID
Direction
Distance
Elevation

MAP FINDINGS

Site

Database(s)

EDR ID Number
EPA ID Number

BELLAIRE TRANSFER STATION (Continued)

S105696331

Contaminant Id: 1
Contaminated Media: 1
Req Cleanup Concluded: Not reported
Cleanup Lvl Measure Units: % LEL
Basis For Req Cleanup Lvl: Not reported
Max Residual Contamination: 100
Date Info Last Updated: 2005-12-07 00:00:00

Contacts:

Contact Type: 1
Company Name: Mahtomedi Public School
Contact Address: Not reported
Contact Address 2: Not reported
Contact Province: Not reported
Contact Country: Not reported
Contact Postal code: Not reported
Contact Phone: 6514072205
Contact Phone Ext: Not reported
Contact Fax: Not reported
Contact E-mail: Not reported
Contact Cell Phone: Not reported
Contact Information Last Updated: 2014-05-27 00:00:00
Misc Contact Info: Not reported
Receive Invoice: T
Staff Id Num: 0

Contact Type: 1
Company Name: MPCA
Contact Address: 520 Lafayette Rd N
Contact Address 2: Not reported
Contact Province: Not reported
Contact Country: Not reported
Contact Postal code: Not reported
Contact Phone: (651) 757-7297
Contact Phone Ext: Not reported
Contact Fax: Not reported
Contact E-mail: Not reported
Contact Cell Phone: Not reported
Contact Information Last Updated: 2002-12-13 00:00:00
Misc Contact Info: Not reported
Receive Invoice: F
Staff Id Num: 3387

Contact Type: 1
Company Name: MPCA
Contact Address: 520 Lafayette Rd N
Contact Address 2: Not reported
Contact Province: Not reported
Contact Country: Not reported
Contact Postal code: Not reported
Contact Phone: 6512822381
Contact Phone Ext: Not reported
Contact Fax: Not reported
Contact E-mail: Not reported
Contact Cell Phone: Not reported
Contact Information Last Updated: 2002-12-13 00:00:00
Misc Contact Info: Not reported

Map ID
Direction
Distance
Elevation

MAP FINDINGS

Site

Database(s)

EDR ID Number
EPA ID Number

BELLAIRE TRANSFER STATION (Continued)

S105696331

Receive Invoice: F
Staff Id Num: 3363

Contact Type: 1
Company Name: Waste Management of Minnesota
Contact Address: 2650 West Cliff Road
Contact Address 2: Not reported
Contact Province: Not reported
Contact Country: Not reported
Contact Postal code: Not reported
Contact Phone: 9528903248
Contact Phone Ext: Not reported
Contact Fax: 9528908556
Contact E-mail: Not reported
Contact Cell Phone: Not reported
Contact Information Last Updated: 2002-12-13 00:00:00
Misc Contact Info: Not reported
Receive Invoice: F
Staff Id Num: 0

Contact Type: 1
Company Name: Landmark Environmental, LLC
Contact Address: 2042 West 98th Street
Contact Address 2: Not reported
Contact Province: Not reported
Contact Country: Not reported
Contact Postal code: Not reported
Contact Phone: 9528879601
Contact Phone Ext: 208
Contact Fax: 9528879605
Contact E-mail: khaberman@landmarkenv.com
Contact Cell Phone: Not reported
Contact Information Last Updated: 2002-12-13 00:00:00
Misc Contact Info: Not reported
Receive Invoice: F
Staff Id Num: 0

Contact Type: 1
Company Name: Mahtomedi Public Schools
Contact Address: 1520 Mahtomedi Avenue
Contact Address 2: Not reported
Contact Province: Not reported
Contact Country: Not reported
Contact Postal code: Not reported
Contact Phone: 6514072001
Contact Phone Ext: Not reported
Contact Fax: Not reported
Contact E-mail: Not reported
Contact Cell Phone: Not reported
Contact Information Last Updated: 2003-10-28 00:00:00
Misc Contact Info: Not reported
Receive Invoice: T
Staff Id Num: 0

Contact Type: 1
Company Name: Ratwik, Roszak & Malloney
Contact Address: 300 US Trust Building

Map ID
Direction
Distance
Elevation

MAP FINDINGS

Site

Database(s)

EDR ID Number
EPA ID Number

BELLAIRE TRANSFER STATION (Continued)

S105696331

Contact Address 2: 720 2nd Avenue South
Contact Province: Not reported
Contact Country: Not reported
Contact Postal code: Not reported
Contact Phone: 6123390060
Contact Phone Ext: Not reported
Contact Fax: 6123390038
Contact E-mail: jsquires@ratwiklaw.com
Contact Cell Phone: Not reported
Contact Information Last Updated: 2003-10-28 00:00:00
Misc Contact Info: Not reported
Receive Invoice: F
Staff Id Num: 0

Contact Type: 1
Company Name: MPCA
Contact Address: 520 Lafayette Rd N
Contact Address 2: Not reported
Contact Province: Not reported
Contact Country: Not reported
Contact Postal code: Not reported
Contact Phone: (651) 757-7821
Contact Phone Ext: Not reported
Contact Fax: 6512969707
Contact E-mail: john.betcher@state.mn.us
Contact Cell Phone: Not reported
Contact Information Last Updated: 2005-11-14 00:00:00
Misc Contact Info: Not reported
Receive Invoice: F
Staff Id Num: 3196

Contact Type: 1
Company Name: Mahtomedi Public School District
Contact Address: 1520 Mahtomedi Avenue
Contact Address 2: Not reported
Contact Province: Not reported
Contact Country: Not reported
Contact Postal code: Not reported
Contact Phone: 6514072205
Contact Phone Ext: Not reported
Contact Fax: Not reported
Contact E-mail: Not reported
Contact Cell Phone: 6512951995
Contact Information Last Updated: 2006-04-27 00:00:00
Misc Contact Info: Not reported
Receive Invoice: T
Staff Id Num: 0

Contact Type: 1
Company Name: Anderson-Johnson Assoc. Inc.
Contact Address: Valley Square Office Center, Suit 2
Contact Address 2: 7575 Golden Valley Road
Contact Province: Not reported
Contact Country: Not reported
Contact Postal code: Not reported
Contact Phone: 7635447129
Contact Phone Ext: Not reported

Map ID
Direction
Distance
Elevation

MAP FINDINGS

Site

Database(s)

EDR ID Number
EPA ID Number

BELLAIRE TRANSFER STATION (Continued)

S105696331

Contact Fax: 7635440531
Contact E-mail: drey@ajainc.net
Contact Cell Phone: Not reported
Contact Information Last Updated: 2006-04-27 00:00:00
Misc Contact Info: Not reported
Receive Invoice: F
Staff Id Num: 0

Contact Type: 1
Company Name: Landmark Environmental, LLC
Contact Address: 2042 West 98th Street
Contact Address 2: Not reported
Contact Province: Not reported
Contact Country: Not reported
Contact Postal code: Not reported
Contact Phone: 9528879601
Contact Phone Ext: 205
Contact Fax: 9528879605
Contact E-mail: jskramstad@landmarkenv.com
Contact Cell Phone: 6517178885
Contact Information Last Updated: 2006-02-08 00:00:00
Misc Contact Info: Not reported
Receive Invoice: F
Staff Id Num: 0

Contact Type: 1
Company Name: Wenck Assoc. Inc.
Contact Address: 1802 Wooddale Drive
Contact Address 2: Suite 100
Contact Province: Not reported
Contact Country: Not reported
Contact Postal code: Not reported
Contact Phone: 6512944581
Contact Phone Ext: Not reported
Contact Fax: 6512281969
Contact E-mail: Not reported
Contact Cell Phone: Not reported
Contact Information Last Updated: 2005-03-07 00:00:00
Misc Contact Info: Not reported
Receive Invoice: F
Staff Id Num: 0

Contact Type: 1
Company Name: MPCA
Contact Address: 520 Lafayette Rd N
Contact Address 2: Not reported
Contact Province: Not reported
Contact Country: Not reported
Contact Postal code: Not reported
Contact Phone: 6517572857
Contact Phone Ext: Not reported
Contact Fax: 6512969707
Contact E-mail: david.knight@state.mn.us
Contact Cell Phone: Not reported
Contact Information Last Updated: 2010-04-28 00:00:00
Misc Contact Info: Not reported
Receive Invoice: F

Map ID
Direction
Distance
Elevation

MAP FINDINGS

Site

Database(s)

EDR ID Number
EPA ID Number

BELLAIRE TRANSFER STATION (Continued)

S105696331

Staff Id Num: 11118

42
Target
Property

UNKNOWN
81 WILDWOOD BEACH RD
MAHTOMEDI, MN

MN SPILLS **S102357358**
N/A

Actual:
930 ft.
Focus Map:
2

SPILLS:

Name: Not reported
Address: 81 WILDWOOD BEACH RD
City,State,Zip: MAHTOMEDI, MN
Program ID: 182115
Preferred ID: 24610
Incident ID: 24610
Incident Date: 10/24/1996
Program: Emergency Management
Incident Types: Transportation Accident - Saddle Tank
Duty Officer Number: Not reported
Lead Investigator: Kevin Faus
Incident Status: Closed or Completed
Closure Type: Response/Action Completed
AI ID source: Not reported
Source name: Not reported
Source Address: Not reported
Source City: Not reported
Source State: Not reported
Source ZIP: Not reported
Substance: Gasoline, Leaded
Quantity: 10
Units: gallons
Latitude: Not reported
Longitude: Not reported
Source CM: Not reported

SPILLS:

Program ID: 182115
Facility Address 2: Not reported
Spill Date: 10/24/1996

SPILLS:

Program ID: 182115
Spill Action ID: 46365
Spill Action Code: 2
Spill Action Person: Not reported
Spill Action Date: Not reported
Tmsp Added: 10/25/1996 12:21:36
Tmsp Last Update: 05/04/2002 07:16:19
Staff ID Last Update: TANKS

SPILLS:

Program ID: 182115
Spill Inc Affected ID: 55458
Spill Inc Affected Code: 7
Tmsp Added: 10/25/1996 12:21:36
Tmsp Last Updated: 05/04/2002 07:16:19
Staff ID Last Update: TANKS

Map ID
 Direction
 Distance
 Elevation

MAP FINDINGS

Site

Database(s)

EDR ID Number
 EPA ID Number

UNKNOWN (Continued)

S102357358

SPILLS:

Program ID: 182115
 Spill Incident Accuracy ID: 76100
 Spill Product Code: 27
 Spill Qty Units: 5
 Spill Incident Accuracy: 1
 Spill Released Qty: 10
 Tmsp Added: 10/25/1996 12:21:36
 Tmsp Last Update: 05/04/2002 07:16:19
 Staff ID Last Update: TANKS

K43 **PICCADILLY RESTAURANT**
Target **70 MAHTOMEDI AVE**
Property **MAHTOMEDI, MN**

MN RGA LUST **S115801480**
N/A

Site 1 of 2 in cluster K

Actual: 940 ft.	RGA LUST:	2012	PICCADILLY RESTAURANT	70 MAHTOMEDI AVE
Focus Map: 2		2011	PICCADILLY RESTAURANT	70 MAHTOMEDI AVE
		2010	PICCADILLY RESTAURANT	70 MAHTOMEDI AVE
		2009	PICCADILLY RESTAURANT	70 MAHTOMEDI AVE
		2008	PICCADILLY RESTAURANT	70 MAHTOMEDI AVE
		2007	PICCADILLY RESTAURANT	70 MAHTOMEDI AVE

K44 **PICCADILLY RESTAURANT**
Target **70 MAHTOMEDI AVE**
Property **MAHTOMEDI, MN 55115**

MN LUST **S108412399**
MN VIC **N/A**
MN SRS

Site 2 of 2 in cluster K

Actual: 940 ft.	LUST:	Name:	PICCADILLY RESTAURANT
Focus Map: 2		Address:	70 MAHTOMEDI AVE
		City,State,Zip:	MAHTOMEDI, MN 55115
		Item ID:	192350-AREA0000000002
		MNPCA ID:	411442
		AI ID:	192350
		AI Name:	Piccadilly Restaurant
		Site Type:	Leak Site
		Hydro:	Not reported
		Project Manager:	Gary Zarling (former)
		Latitude:	45.05589724
		Longitude:	-92.96037114
		Coord Collection Method:	Digitized - MPCA internal mapping application
		Migrated:	Not reported
		WIMN:	https://cf.pca.state.mn.us/wimn/siteInfo.cfm?siteid=192350
		Leak Discovered:	11/20/2006
		Application / Notification Received:	Not reported
		Site Listed on PLP:	Not reported
		Site Delisted from PLP:	Not reported
		Site Listed on NPL:	Not reported
		Site Deleted from NPL:	Not reported
		Owner:	Not reported
		Site Closed:	2/2/2009
		Owner Address:	Not reported

Map ID
Direction
Distance
Elevation

MAP FINDINGS

Site

Database(s)

EDR ID Number
EPA ID Number

PICCADILLY RESTAURANT (Continued)

S108412399

Owner City:	Not reported
Owner State:	Not reported
Owner ZIP:	Not reported
SI Type:	Not reported
Leak Reported:	11/21/2006
LUST:	
Program IN:	411442
Facility Address 2:	Not reported
State Code:	MN
Country Code:	USA
Foreign State:	Not reported
Foreign Zone:	Not reported
Leak ID:	16670
Township Name:	Not reported
Addr ID:	300058
Active Flag:	N
Interest Type:	LS
Interest Phone:	NO CORE PI PH.
Interest Start Date:	12/13/2006 00:00:00
Interest End Date:	05/20/2013 13:33:53
Source:	CORE
Site ID:	250037
Leak Site:	1
File Archive Box:	Not reported
File Archive Lot:	Not reported
Soil Digout Date:	Not reported
Cubic Yards Excavated:	Not reported
Cond Closure Date:	Not reported
Complete Site Closure Date:	02/02/2009 00:00:00
Contaminated Soils Remaining:	Y
Enforcement Action Begin Date:	12/15/2006
Last Trust Eligible:	N
Offsite Contamination:	N
Reimbursement Awarded:	N
Release Discovered Date:	11/20/2006
Leak Reported Date:	11/21/2006
Std Letter Response Date:	12/20/2006
Surface Water Impact:	N
Utility Project Flag:	N
TMSP Added:	12/13/2006 17:09:50
TMSP Last Update:	11/19/2012 09:52:39
Staff ID Last Update:	AVANCLE
Release From LAST:	N
Release From LUST:	Y
Tank Registration Status Code:	S
VPIC Application Date:	Not reported
VPIC Acres:	Not reported
Vapor Intrusion Checked Flag:	Y
Soil Gas Data Collected Flag:	Y
Soil Gas Action Level Flag:	Y
Sub Slab Sample Collected Flag:	Not reported
Indoor Air Collected Flag:	Not reported
Vapor Intrusion Action Flag:	Not reported
Vapor Intrusion Comments:	Not reported
Soil Gas Data Comments:	1, 3 Butadiene levles were elevated, but nothing else.
Comments:	Not reported

Map ID
Direction
Distance
Elevation

MAP FINDINGS

Site

Database(s)

EDR ID Number
EPA ID Number

PICCADILLY RESTAURANT (Continued)

S108412399

LUST:

MN PCA ID: 411442
Dw Supply Contam: 1
Free Product Observed: 1
Free Product Thickness: Not reported
Ground Water Contam: 1
GW Cleanup Goal: Not reported
Gw Exceeds Cleanup Goal: 1
Cleanup Goal Achieved: Not reported
Water Supply Exceeds Ral: Not reported
Well Type Code: Not reported
Impacted Aquifer Code: Not reported
TMSP Added: 12/24/2008 11:11:26
TMSP Last Update: 12/24/2008 11:11:26
Staff Id Last Update: GZARLIN
Mtbe Present Now: 1
Mtbe Present Historically: 1
Mtbe High Ug Per Liter Char: Not reported
Mtbe High Ug Per Liter Numb: Not reported
Mtbe High Level Date: Not reported
Free Product At Close: N
Staff Id Ass: 3451
PWS Well: N
Prot Flag: N
Sens Flag: N

LUST:

MN PCA ID: 411442
Prod Released Sequence Id: 118201
Leak Product: 1
Tmsp Added: 12/24/2008 10:58:59
Tmsp Last_updt: 12/24/2008 10:59:43
Staff Id Last Updt: GZARLIN

VIC:

Name: PICCADILLY RESTAURANT
Address: 70 MAHTOMEDI AVE
City,State,Zip: MAHTOMEDI, MN 55115
Facility ID: VP28250
Facility Type: Brownfield Site
Item ID: 192350-AREA0000000001
AI ID: 192350
AI Name: Piccadilly Restaurant
Hydro: Jennifer Haas
Project Manager: Not reported
Latitude: 45.05589684
Longitude: -92.96037324
Coord Collection Method: Digitized - MPCA internal mapping application
Migrated: Y
WIMN: <https://cf.pca.state.mn.us/wimn/siteInfo.cfm?siteid=192350>
Leak Discovered: Not reported
Leak Reported: Not reported
Application / Notification Received: 03/21/2012
Site Listed on PLP: Not reported
Site Delisted from PLP: Not reported

Map ID
 Direction
 Distance
 Elevation

MAP FINDINGS

Site

Database(s)

EDR ID Number
 EPA ID Number

PICCADILLY RESTAURANT (Continued)

S108412399

Site Listed on NPL:	Not reported
Site Deleted from NPL:	Not reported
Site Closed:	Not reported
Owner:	Picadilly Restaurant
Owner Address:	96 Wildwood Beach Rd
Owner City:	Mahtomedi
Owner State:	MN
Owner ZIP:	55115
Prior Aug 2016:	
Facility ID:	VP28250
Facility Address 2:	Not reported
Core Program Interest ID:	62308884
Link ID:	7206
Site Type:	Other
Active?:	True
Pay Complete:	False
MPCA Region:	Metro
Site Size:	3.3099999
Score:	Not reported
Enforcement Lead Agency:	Not reported
Federal Deferral Pilot?:	False
Site Classification A Emergency:	False
Site Classification B O and m:	False
Site Classification C Rd/ra:	False
Site Classification D Ri/fs:	False
Fund Financed:	False
NPL:	False
PLP:	False
District:	Not reported
Program Site Was Referred From:	Not reported
Program Interest:	VIC
Physical Location:	PIN 29.030.21.32.0014
Natural Resource Damage:	False
Cleanup Cost:	Not reported
Notes:	Applying for DEED funding, Spring 2012. Seeking RAP approval.
Indian Reservation Land?:	False
Reservation Name:	Not reported
MPCA-owned Wells At Site?:	False
Created By:	A. Nichols
Created Date:	03/21/2012
Last Update Date:	03/30/2015
Federal Facility?:	False
Primary Funding Source:	Not reported
EPA ID:	Not reported
MPCA ID:	Not reported
Alpha Sort:	Not reported
Legal District:	52B
Congressional District:	4
Public Land Survey Method:	Not reported
Map Scale For PLS Locational Data:	Not reported
Township 2:	Not reported
Range:	Not reported
PLS Township Suffix:	Not reported
Section:	Not reported
PLS Qtr Section (160 Acres):	Not reported
PLS Qtr-Qtr Section (40 Acres):	Not reported
Pls Qtr-Qtr-Qtr Section (10 Acres):	Not reported

Map ID
 Direction
 Distance
 Elevation

MAP FINDINGS

Site

Database(s)

EDR ID Number
 EPA ID Number

PICCADILLY RESTAURANT (Continued)

S108412399

Pls Qtr-Qtr-Qtr-Qtr Secion (2.5 Acres):	Not reported
Quad:	Not reported
NAD Number:	Not reported
Desc Of UTM Coord Pt:	Not reported
UTM Coord Pt Data Source:	Not reported
Org Providing UTM Coord Point Data:	MPCA Delta database
mpcapgmac:	Not reported
Utm Coord Pt Data Collection Method:	Not reported
Date Of Utm Coord Pt Data Collection:	Not reported
COL Date Qual:	Not reported
Map Scale:	Not reported
verifmeth:	Not reported
horizref:	Not reported
Utm Source:	Not reported
Utm Method:	Not reported
Utm Scale:	Not reported
Utm Accuracy:	Not reported
Utm East:	503108.20600000001
Utm North:	4989157.49000000002
Utm Zone:	Not reported
Basin Code:	Not reported
Major Watershed:	Not reported
Minor Watershed:	Not reported
Public Land Survey Method 2:	Not reported
Map Scale For PLS Locational Data 2:	Not reported
Township 2:	Not reported
Range 2:	Not reported
PLS Township Suffix 2:	Not reported
Section 2:	Not reported
PLS Qtr Section (160 Acres) 2:	Not reported
PLS Qtr-Qtr Section (40 Acres) 2:	Not reported
PLS Qtr-Qtr Section (10 Acres) 2:	Not reported
PLS Qtr-Qtr Section (2.5 Acres) 2:	Not reported
Quad 2:	Not reported
File Location:	Staff Member's Desk
VIC Application GIS:	False
Petroleum Brownfields Prog?:	False

Impact and Response Actions:

Facid:	VP28250
GW Receipts Prot by Rem Actn:	Not reported
Ecological receptors present:	1
Type of ecological receptors:	Not reported
Acres of contaminated soil:	Not reported
Volume of contaminated soil:	Not reported
Acres of surface water impacted:	Not reported
Acres of wetland impacted:	Not reported
Acres of sediment impacted:	Not reported
GW Plume Area Acres:	Not reported
Cleanup Conducted:	1
Acres of Contam Soil remediate:	Not reported
Volume of Soil Cleaned:	Not reported
# Municipal wells contamd:	Not reported
# Dom wells contam:	Not reported
# People Impct SW intake contam:	Not reported
# Drums Revolved from site:	Not reported
Yr Soil Remediated:	Not reported

Map ID
 Direction
 Distance
 Elevation

MAP FINDINGS

Site

Database(s)

EDR ID Number
 EPA ID Number

PICCADILLY RESTAURANT (Continued)

S108412399

Acres of Soil w/ Restrict Access:	Not reported
Yr IC remedy complete:	Not reported
Yr GW remedy completed:	Not reported
Year GWIC completed:	Not reported
Acres of wetland of sediment remediated:	Not reported
Public financing:	1
Assurance help:	1
Land use Classfn At Site:	Not reported
Land use Vicinity Of Site:	Not reported
Deed notif Present On Site:	1
Restrictive Covenant Present:	1
Restrictions:	Not reported
GW Pump and Treat Used at site:	1
Quaternary Perched:	1
Quaternary Water Table:	1
Quaternary Confined:	1
Cretaceous:	1
Plattville:	1
St. peter:	1
Prairie Duchien:	1
Jordan:	1
Ironton/Galesville:	1
Mt Simon Hinckley:	1
Precambrian Undifferentiated:	1
Other/Unknown Aquifer:	1
Date Info Last Updated:	2015-08-18 12:45:00
Inst Control Info Updated:	Not reported
Inst Control Filed Location:	Not reported
SW Classification (Primary):	Not reported
SW Classification (Secondary):	Not reported
Miscellaneous:	Not reported
SW Comments:	Not reported

Site Event Log:

Date Started:	Not reported
Date End:	2012-10-30 00:00:00
Planned Start Date:	Not reported
Planned End Date:	Not reported
Last Update:	2012-10-31 00:00:00
Facid:	VP28250
Event:	1
Additional Information:	Construction Soil Management RAP approval
Record Number:	35669

Date Started:	2012-03-21 00:00:00
Date End:	Not reported
Planned Start Date:	Not reported
Planned End Date:	Not reported
Last Update:	2012-03-22 00:00:00
Facid:	VP28250
Event:	1
Additional Information:	None Entered
Record Number:	33573

Date Started:	Not reported
Date End:	2013-09-06 00:00:00
Planned Start Date:	Not reported

Map ID
Direction
Distance
Elevation

MAP FINDINGS

Site

Database(s)

EDR ID Number
EPA ID Number

PICCADILLY RESTAURANT (Continued)

S108412399

Planned End Date: Not reported
Last Update: 2015-01-20 00:00:00
Facid: VP28250
Event: 1
Additional Information: revised RAP- approved via email
Record Number: 40086

Date Started: Not reported
Date End: 2015-07-31 00:00:00
Planned Start Date: Not reported
Planned End Date: Not reported
Last Update: 2015-07-31 00:00:00
Facid: VP28250
Event: 1
Additional Information: RAP Addendum approval
Record Number: 41074

Contact Info:

Contaminant Id: 1
Contaminated Media: 1
Req Cleanup Concluded: Not reported
Cleanup Lvl Measure Units: Not reported
Basis For Req Cleanup Lvl: Not reported
Max Residual Contamination: Not reported
Date Info Last Updated: 2014-01-13 00:00:00

Contacts:

Contact Type: 1
Company Name: Washington County HRA
Contact Address: 321 Broadway Ave
Contact Address 2: Not reported
Contact Province: Not reported
Contact Country: Not reported
Contact Postal code: Not reported
Contact Phone: 6514580936
Contact Phone Ext: Not reported
Contact Fax: 6514581696
Contact E-mail: Not reported
Contact Cell Phone: Not reported
Contact Information Last Updated: 2012-03-22 00:00:00
Misc Contact Info: Not reported
Receive Invoice: T
Staff Id Num: 0

Contact Type: 1
Company Name: Winifred Stanek
Contact Address: 87 Wildwood Beach Rd
Contact Address 2: Not reported
Contact Province: Not reported
Contact Country: Not reported
Contact Postal code: Not reported
Contact Phone: 6514264702
Contact Phone Ext: Not reported
Contact Fax: Not reported
Contact E-mail: Not reported
Contact Cell Phone: Not reported

Map ID
Direction
Distance
Elevation

MAP FINDINGS

Site

Database(s)

EDR ID Number
EPA ID Number

PICCADILLY RESTAURANT (Continued)

S108412399

Contact Information Last Updated: 2012-03-22 00:00:00
Misc Contact Info: Not reported
Receive Invoice: F
Staff Id Num: 0

Contact Type: 1
Company Name: Peer Engineering, Inc.
Contact Address: 7615 Golden Triangle Dr
Contact Address 2: Ste N
Contact Province: Not reported
Contact Country: Not reported
Contact Postal code: Not reported
Contact Phone: 9526970574
Contact Phone Ext: Not reported
Contact Fax: 9528314552
Contact E-mail: dschilling@peerengineering.com
Contact Cell Phone: Not reported
Contact Information Last Updated: 2012-03-22 00:00:00
Misc Contact Info: Not reported
Receive Invoice: F
Staff Id Num: 0

Contact Type: 1
Company Name: McGann Shea Carnival Straughn & Lamb, Chartered
Contact Address: 800 Nicollet Mall
Contact Address 2: Ste 2600
Contact Province: Not reported
Contact Country: Not reported
Contact Postal code: Not reported
Contact Phone: 6123382525
Contact Phone Ext: Not reported
Contact Fax: Not reported
Contact E-mail: Not reported
Contact Cell Phone: Not reported
Contact Information Last Updated: 2012-03-22 00:00:00
Misc Contact Info: Not reported
Receive Invoice: F
Staff Id Num: 0

Contact Type: 1
Company Name: MPCA
Contact Address: 520 Lafayette Rd N
Contact Address 2: Not reported
Contact Province: Not reported
Contact Country: Not reported
Contact Postal code: Not reported
Contact Phone: 6517572401
Contact Phone Ext: Not reported
Contact Fax: 6512969707
Contact E-mail: jennifer.haas@state.mn.us
Contact Cell Phone: Not reported
Contact Information Last Updated: 2012-03-22 00:00:00
Misc Contact Info: Not reported
Receive Invoice: F
Staff Id Num: 3257

Map ID
Direction
Distance
Elevation

MAP FINDINGS

Site

Database(s)

EDR ID Number
EPA ID Number

PICCADILLY RESTAURANT (Continued)

S108412399

SRS:

Name: PICCADILLY RESTAURANT
Address: 70 MAHTOMEDI AVE
City,State,Zip: MAHTOMEDI, MN 55115
Facility ID: VP28250
Item ID: 192350-AREA0000000001
AI ID: 192350
AI Name: Piccadilly Restaurant
Facility Type: Brownfield Site
Hydro: Jennifer Haas
Project Manager: Not reported
Latitude: 45.05589684
Longitude: -92.96037324
Coord Collection Method: Digitized - MPCA internal mapping application
Migrated: Y
WIMN: <https://cf.pca.state.mn.us/wimn/siteInfo.cfm?siteid=192350>
Leak Discovered: Not reported
Leak Reported: Not reported
Application / Notification Received: 03/21/2012
Site Listed on PLP: Not reported
Site Delisted from PLP: Not reported
Site Listed on NPL: Not reported
Site Deleted from NPL: Not reported
Site Closed: Not reported
Owner: Winifred Stanek
Owner Address: 87 Wildwood Beach Rd
Owner City: Mahtomedi
Owner State: MN
Owner ZIP: 55155
Acreage: 3.31
BPET: Not reported
BVIC: Y
SEMS: Not reported
UNP Dump: Not reported
IC: Not reported
HRS Score: Not reported
Score Year: Not reported
Activity ID: SIW20120001
Act Desc: Brownfield Site
Status: Active / Existing

Prior Aug 2016:

Facility ID: VP28250
Facility Adress 2: Not reported
Core Program Interest ID: 62308884
Link ID: 7206
Site Type: Other
Active?: True
Pay Complete: False
MPCA Region: Metro
Site Size: 3.3099999
Score: Not reported
Enforcement Lead Agency: Not reported
Federal Deferral Pilot?: False
Site Classification A Emergency: False
Site Classification B O and m: False
Site Classification C Rd/ra: False

Map ID
Direction
Distance
Elevation

MAP FINDINGS

Site

Database(s)

EDR ID Number
EPA ID Number

PICCADILLY RESTAURANT (Continued)

S108412399

Site Classification D Ri/fs:	False
Fund Financed:	False
NPL:	False
PLP:	False
District:	Not reported
Program Site Was Referred From:	Not reported
Program Interest:	VIC
Physical Location:	PIN 29.030.21.32.0014
Natural Resource Damage:	False
Cleanup Cost:	Not reported
Notes:	Applying for DEED funding, Spring 2012. Seeking RAP approval.
Indian Reservation Land?:	False
Reservation Name:	Not reported
MPCA-owned Wells At Site?:	False
Created By:	A. Nichols
Created Date:	03/21/2012
Last Update Date:	03/30/2015
Federal Facility?:	False
Primary Funding Source:	Not reported
EPA ID:	Not reported
MPCA ID:	Not reported
Alpha Sort:	Not reported
Legal District:	52B
Congressional District:	4
Public Land Survey Method:	Not reported
Map Scale For PLS Locational Data:	Not reported
Township:	Not reported
Range:	Not reported
PLS Township Suffix:	Not reported
Section:	Not reported
PLS Qtr Section (160 Acres):	Not reported
PLS Qtr-Qtr Section (40 Acres):	Not reported
Pls Qtr-Qtr-Qtr Section (10 Acres):	Not reported
Pls Qtr-Qtr-Qtr Section (10 Acres):	Not reported
Quad:	Not reported
NAD Number:	Not reported
Desc Of UTM Coord Pt:	Not reported
Desc Of UTM Coord Pt:	Not reported
Desc Of UTM Coord Pt:	MPCA Delta database
mpcapgmac:	Not reported
Utm Coord Pt Data Collection Method:	Not reported
Utm Coord Pt Data Collection Method:	Not reported
Map Scale:	Not reported
verifmeth:	Not reported
horizref:	Not reported
Utm Source:	Not reported
Utm Method:	Not reported
Utm Scale:	Not reported
Utm Accuracy:	Not reported
Utm East:	503108.20600000001
Utm North:	4989157.49000000002
Utm Zone:	Not reported
Basin Code:	Not reported
Major Watershed:	Not reported
Minor Watershed:	Not reported
Public Land Survey Method 2:	Not reported
Map Scale For PLS Locational Data 2:	Not reported

Map ID
 Direction
 Distance
 Elevation

MAP FINDINGS

Site

Database(s)

EDR ID Number
 EPA ID Number

PICCADILLY RESTAURANT (Continued)

S108412399

Township 2:	Not reported
Range 2:	Not reported
PLS Township Suffix 2:	Not reported
Section 2:	Not reported
PLS Qtr Section (160 Acres) 2:	Not reported
PLS Qtr-Qtr Section (40 Acres) 2:	Not reported
PLS Qtr-Qtr Section (10 Acres) 2:	Not reported
PLS Qtr-Qtr Section (2.5 Acres) 2:	Not reported
Quad 2:	Not reported
File Location:	Staff Member's Desk
VIC Application GIS:	False
Petroleum Brownfields Prog?:	False

Impact and Response Actions:

Facid:	VP28250
GW Receipts Prot by Rem Actn:	Not reported
Ecological receptors present:	1
Type of ecological receptors:	Not reported
Acres of contaminated soil:	Not reported
Volume of contaminated soil:	Not reported
Acres of surface water impacted:	Not reported
Acres of wetland impacted:	Not reported
Acres of sediment impacted:	Not reported
GW Plume Area Acres:	Not reported
Cleanup Conducted:	1
Acres of Contam Soil remediate:	Not reported
Volume of Soil Cleaned:	Not reported
# Municipal wells contamd:	Not reported
# Dom wells contam:	Not reported
# People Impct SW intake contam:	Not reported
# Drums Revolved from site:	Not reported
Yr Soil Remediated:	Not reported
Acres of Soil w/ Restrict Access:	Not reported
Yr IC remedy complete:	Not reported
Yr GW remedy completed:	Not reported
Year GWIC completed:	Not reported
Acres of wetland of sediment remediated:	Not reported
Public financing:	1
Assurance help:	1
Land use Classfn At Site:	Not reported
Land use Vicinity Of Site:	Not reported
Deed notif Present On Site:	1
Restrictive Covenant Present:	1
Restrictions:	Not reported
GW Pump and Treat Used at site:	1
Quaternary Perched:	1
Quaternary Water Table:	1
Quaternary Confined:	1
Cretaceous:	1
Plattville:	1
St. peter:	1
Prairie Duchien:	1
Jordan:	1
Ironton/Galesville:	1
Mt Simon Hinckley:	1
Precambrian Undifferentiated:	1
Other/Unknown Aquifier:	1

Map ID
Direction
Distance
Elevation

MAP FINDINGS

Site

Database(s)

EDR ID Number
EPA ID Number

PICCADILLY RESTAURANT (Continued)

S108412399

Date Info Last Updated: 2015-08-18 12:45:00
Inst Control Info Updated: Not reported
Inst Control Filed Location: Not reported
SW Classification (Primary): Not reported
SW Classification (Secondary): Not reported
Miscellaneous: Not reported
SW Comments: Not reported

Site Event Log:

Date Started: Not reported
Date End: 2012-10-30 00:00:00
Planned Start Date: Not reported
Planned End Date: Not reported
Last Update: 2012-10-31 00:00:00
Facid: VP28250
Event: 1
Additional Information: Construction Soil Management RAP approval
Record Number: 35669

Date Started: 2012-03-21 00:00:00
Date End: Not reported
Planned Start Date: Not reported
Planned End Date: Not reported
Last Update: 2012-03-22 00:00:00
Facid: VP28250
Event: 1
Additional Information: None Entered
Record Number: 33573

Date Started: Not reported
Date End: 2013-09-06 00:00:00
Planned Start Date: Not reported
Planned End Date: Not reported
Last Update: 2015-01-20 00:00:00
Facid: VP28250
Event: 1
Additional Information: revised RAP- approved via email
Record Number: 40086

Date Started: Not reported
Date End: 2015-07-31 00:00:00
Planned Start Date: Not reported
Planned End Date: Not reported
Last Update: 2015-07-31 00:00:00
Facid: VP28250
Event: 1
Additional Information: RAP Addendum approval
Record Number: 41074

Contact Info:

Contaminant Id: 1
Contaminated Media: 1
Req Cleanup Concluded: Not reported
Cleanup Lvl Measure Units: Not reported
Basis For Req Cleanup Lvl: Not reported
Max Residual Contamination: Not reported

Map ID
Direction
Distance
Elevation

MAP FINDINGS

Site

Database(s)

EDR ID Number
EPA ID Number

PICCADILLY RESTAURANT (Continued)

S108412399

Date Info Last Updated: 2014-01-13 00:00:00

Contacts:

Contact Type: 1
Company Name: Washington County HRA
Contact Address: 321 Broadway Ave
Contact Address 2: Not reported
Contact Province: Not reported
Contact Country: Not reported
Contact Postal code: Not reported
Contact Phone: 6514580936
Contact Phone Ext: Not reported
Contact Fax: 6514581696
Contact E-mail: Not reported
Contact Cell Phone: Not reported
Contact Information Last Updated: 2012-03-22 00:00:00
Misc Contact Info: Not reported
Receive Invoice: T
Staff Id Num: 0

Contact Type: 1
Company Name: Winifred Stanek
Contact Address: 87 Wildwood Beach Rd
Contact Address 2: Not reported
Contact Province: Not reported
Contact Country: Not reported
Contact Postal code: Not reported
Contact Phone: 6514264702
Contact Phone Ext: Not reported
Contact Fax: Not reported
Contact E-mail: Not reported
Contact Cell Phone: Not reported
Contact Information Last Updated: 2012-03-22 00:00:00
Misc Contact Info: Not reported
Receive Invoice: F
Staff Id Num: 0

Contact Type: 1
Company Name: Peer Engineering, Inc.
Contact Address: 7615 Golden Triangle Dr
Contact Address 2: Ste N
Contact Province: Not reported
Contact Country: Not reported
Contact Postal code: Not reported
Contact Phone: 9526970574
Contact Phone Ext: Not reported
Contact Fax: 9528314552
Contact E-mail: dschilling@peerengineering.com
Contact Cell Phone: Not reported
Contact Information Last Updated: 2012-03-22 00:00:00
Misc Contact Info: Not reported
Receive Invoice: F
Staff Id Num: 0

Contact Type: 1
Company Name: McGann Shea Carnival Straughn & Lamb, Chartered
Contact Address: 800 Nicollet Mall

Map ID
Direction
Distance
Elevation

MAP FINDINGS

Site

Database(s)

EDR ID Number
EPA ID Number

PICCADILLY RESTAURANT (Continued)

S108412399

Contact Address 2: Ste 2600
Contact Province: Not reported
Contact Country: Not reported
Contact Postal code: Not reported
Contact Phone: 6123382525
Contact Phone Ext: Not reported
Contact Fax: Not reported
Contact E-mail: Not reported
Contact Cell Phone: Not reported
Contact Information Last Updated: 2012-03-22 00:00:00
Misc Contact Info: Not reported
Receive Invoice: F
Staff Id Num: 0

Contact Type: 1
Company Name: MPCA
Contact Address: 520 Lafayette Rd N
Contact Address 2: Not reported
Contact Province: Not reported
Contact Country: Not reported
Contact Postal code: Not reported
Contact Phone: 6517572401
Contact Phone Ext: Not reported
Contact Fax: 6512969707
Contact E-mail: jennifer.haas@state.mn.us
Contact Cell Phone: Not reported
Contact Information Last Updated: 2012-03-22 00:00:00
Misc Contact Info: Not reported
Receive Invoice: F
Staff Id Num: 3257

Name: PICCADILLY RESTAURANT
Address: 70 MAHTOMEDI AVE
City,State,Zip: MAHTOMEDI, MN 55115
Facility ID: LS0016670
Item ID: 192350-AREA0000000002
AI ID: 192350
AI Name: Piccadilly Restaurant
Facility Type: Leak Site
Hydro: Not reported
Project Manager: Gary Zarling (former)
Latitude: 45.05589724
Longitude: -92.96037114
Coord Collection Method: Digitized - MPCA internal mapping application
Migrated: Y
WIMN: <https://cf.pca.state.mn.us/wimn/siteInfo.cfm?siteid=192350>
Leak Discovered: 11/20/2006
Leak Reported: 11/21/2006
Application / Notification Received: Not reported
Site Listed on PLP: Not reported
Site Delisted from PLP: Not reported
Site Listed on NPL: Not reported
Site Deleted from NPL: Not reported
Site Closed: 02/02/2009
Owner: Winifred Stanek
Owner Address: 87 Wildwood Beach Rd

Map ID
Direction
Distance
Elevation

MAP FINDINGS

Site

Database(s)

EDR ID Number
EPA ID Number

PICCADILLY RESTAURANT (Continued)

S108412399

Owner City: Mahtomedi
Owner State: MN
Owner ZIP: 55155
Acreage: Not reported
BPET: Not reported
BVIC: Not reported
SEMS: Not reported
UNP Dump: Not reported
IC: Not reported
HRS Score: Not reported
Score Year: Not reported
Activity ID: SIW20060001
Act Desc: Leak Site Investigation
Status: Closed

45 **JOHN JAMES**
Target 13 BIRCHWOOD RD
Property MAHTOMEDI, MN 55115

MN UST U003186166
N/A

UST:

Actual:
944 ft.

Focus Map:
2

Name: JOHN JAMES
Address: 13 BIRCHWOOD RD
City,State,Zip: MAHTOMEDI, MN 55115
Item Compartment ID: 112872-EQUI0000000001-1
AI ID: 112872
Tank Site ID: TS0019697
Item ID: 112872-EQUI0000000001
SI Type: Underground Storage Tank System
SI Design: 001
SI Description: Not reported
Compartment Number: 1
Substance: Fuel Oil
Wall Type: Single
Overfill Prevention System: Not reported
Install Date: 1900-01-01 00:00:00
Material: Bare/Paint/Asph Coat Steel
Status Change Date: 1996-06-11 00:00:00
Tank Status: Removed
Tanks Contractor: Not reported
Capacity Gallons: 1500
Longitude: -92.95223048
Latitude: 45.07017247
Coord Collection Method: Public Land Survey-Two Quarter
Owner: John James
Owner Address: Not reported
Owner City: Not reported
Owner State: Not reported
Owner Zip: Not reported
Tanks URL: <https://webapp.pca.state.mn.us/tank-leak/sites/TS/TS0019697>

Map ID
Direction
Distance
Elevation

MAP FINDINGS

Site

Database(s) EDR ID Number
EPA ID Number

46 **KATH CO**
Target **73 WILDWOOD BEACH ROAD**
Property **MAHTOMEDI, MN**

MN SPILLS **S109510573**
N/A

Actual:
930 ft.
Focus Map:
2

SPILLS:
Name: KATH CO
Address: 73 WILDWOOD BEACH ROAD
City,State,Zip: MAHTOMEDI, MN
Program ID: 180535
Preferred ID: 22860
Incident ID: 22860
Incident Date: 1/15/1996
Program: Emergency Management
Incident Types: Spill or Release
Duty Officer Number: Not reported
Lead Investigator: Kevin Faus
Incident Status: Closed or Completed
Closure Type: Not reported
AI ID source: Not reported
Source name: KATH CO
Source Address: Not reported
Source City: Not reported
Source State: Not reported
Source ZIP: Not reported
Substance: Petroleum Other
Quantity: 20
Units: gallons
Latitude: Not reported
Longitude: Not reported
Source CM: Not reported

SPILLS:
Program ID: 180535
Facility Address 2: Not reported
Spill Date: 01/15/1996

SPILLS:
Program ID: 180535
Spill Incident Accuracy ID: 83406
Spill Product Code: 34
Spill Qty Units: 5
Spill Incident Accuracy: 2
Spill Released Qty: 20
Tmsp Added: 03/21/1996 00:00:00
Tmsp Last Update: 05/04/2002 07:11:20
Staff ID Last Update: TANKS

L47 **ARLEN BENGSTON RESIDENCE**
Target **307 KINDROSS RD**
Property **WILLERNIE, MN 55090**

MN LUST **S106547479**
MN SRS **N/A**

Site 1 of 2 in cluster L

Actual:
943 ft.
Focus Map:
2

LUST:
Name: ARLEN BENGSTON RESIDENCE
Address: 307 KINDROSS RD
City,State,Zip: WILLERNIE, MN 55090
Item ID: 208482-AREA0000000001
MNPCA ID: 215497

Map ID
Direction
Distance
Elevation

MAP FINDINGS

Site

Database(s)

EDR ID Number
EPA ID Number

ARLEN BENGSTON RESIDENCE (Continued)

S106547479

AI ID: 208482
AI Name: Arlen Bengston Residence
Site Type: Leak Site
Hydro: Not reported
Project Manager: Don Milless (former)
Latitude: 45.05494922
Longitude: -92.95967963
Coord Collection Method: Digitized - MPCA internal mapping application
Migrated: Not reported
WIMN: <https://cf.pca.state.mn.us/wimn/siteInfo.cfm?siteid=208482>
Leak Discovered: Not reported
Application / Notification Received: Not reported
Site Listed on PLP: Not reported
Site Delisted from PLP: Not reported
Site Listed on NPL: Not reported
Site Deleted from NPL: Not reported
Owner: Not reported
Site Closed: 8/21/1990
Owner Address: Not reported
Owner City: Not reported
Owner State: Not reported
Owner ZIP: Not reported
SI Type: Not reported
Leak Reported: 6/19/1990

LUST:
Program IN: 215497
Facility Address 2: Not reported
State Code: MN
Country Code: USA
Foreign State: Not reported
Foreign Zone: Not reported
Leak ID: 2698
Township Name: Baytown
Addr ID: 262568
Active Flag: N
Interest Type: LS
Interest Phone: NO CORE PI PH.
Interest Start Date: 06/19/1990 00:00:00
Interest End Date: 08/21/1990 00:00:00
Source: CORE
Site ID: 241246
Leak Site: 1
File Archive Box: 33
File Archive Lot: 94/372
Soil Digout Date: 07/10/1990
Cubic Yards Excavated: 6
Cond Closure Date: Not reported
Complete Site Closure Date: 08/21/1990 00:00:00
Contaminated Soils Remaining: N
Enforcement Action Begin Date: 07/01/1990
Last Trust Eligible: N
Offsite Contamination: U
Reimbursement Awarded: N
Release Discovered Date: Not reported
Leak Reported Date: 06/19/1990
Std Letter Response Date: Not reported
Surface Water Impact: U

Map ID
Direction
Distance
Elevation

MAP FINDINGS

Site

Database(s)

EDR ID Number
EPA ID Number

ARLEN BENGSTON RESIDENCE (Continued)

S106547479

Utility Project Flag: N
TMSP Added: 12/04/1999 14:03:44
TMSP Last Update: 12/28/2015 10:42:56
Staff ID Last Update: SFRYE
Release From LAST: N
Release From LUST: N
Tank Registration Status Code: S
VPIC Application Date: Not reported
VPIC Acres: Not reported
Vapor Intrusion Checked Flag: Not reported
Soil Gas Data Collected Flag: Not reported
Soil Gas Action Level Flag: Not reported
Sub Slab Sample Collected Flag: Not reported
Indoor Air Collected Flag: Not reported
Vapor Intrusion Action Flag: Not reported
Vapor Intrusion Comments: Not reported
Soil Gas Data Comments: Not reported
Comments: Not reported

LUST:

MN PCA ID: 215497
Dw Supply Contam: 1
Free Product Observed: 1
Free Product Thickness: Not reported
Ground Water Contam: 1
GW Cleanup Goal: 0
Gw Exceeds Cleanup Goal: 1
Cleanup Goal Achieved: Not reported
Water Supply Exceeds Ral: Not reported
Well Type Code: Not reported
Impacted Aquifer Code: Not reported
TMSP Added: 12/04/1999 14:07:28
TMSP Last Update: 11/04/2003 12:57:06
Staff Id Last Update: RSUCHAN
Mtbe Present Now: 1
Mtbe Present Historically: 1
Mtbe High Ug Per Liter Char: Not reported
Mtbe High Ug Per Liter Numb: Not reported
Mtbe High Level Date: Not reported
Free Product At Close: Not reported
Staff Id Ass: Not reported
PWS Well: Not reported
Prot Flag: Not reported
Sens Flag: Not reported

LUST:

MN PCA ID: 215497
Prod Released Sequence Id: 326165
Leak Product: 1
Tmsp Added: 12/04/1999 14:04:40
Tmsp Last_updt: 05/04/2002 09:08:33
Staff Id Last Updt: TANKS

SRS:

Name: ARLEN BENGSTON RESIDENCE

Map ID
Direction
Distance
Elevation

MAP FINDINGS

Site

Database(s)

EDR ID Number
EPA ID Number

ARLEN BENGSTON RESIDENCE (Continued)

S106547479

Address: 307 KINDROSS RD
City,State,Zip: WILLERNIE, MN 55090
Facility ID: LS0002698
Item ID: 208482-AREA0000000001
AI ID: 208482
AI Name: Arlen Bengston Residence
Facility Type: Leak Site
Hydro: Not reported
Project Manager: Don Milless (former)
Latitude: 45.05494922
Longitude: -92.95967963
Coord Collection Method: Digitized - MPCA internal mapping application
Migrated: Not reported
WIMN: <https://cf.pca.state.mn.us/wimn/siteInfo.cfm?siteid=208482>
Leak Discovered: Not reported
Leak Reported: 06/19/1990
Application / Notification Received: Not reported
Site Listed on PLP: Not reported
Site Delisted from PLP: Not reported
Site Listed on NPL: Not reported
Site Deleted from NPL: Not reported
Site Closed: 08/21/1990
Owner: Not reported
Owner Address: Not reported
Owner City: Not reported
Owner State: Not reported
Owner ZIP: Not reported
Acreage: Not reported
BPET: Not reported
BVIC: Not reported
SEMS: Not reported
UNP Dump: Not reported
IC: Not reported
HRS Score: Not reported
Score Year: Not reported
Activity ID: SIW19900001
Act Desc: Leak Site Investigation
Status: Closed

Name: ARLEN BENGSTON RESIDENCE (FORMER)
Address: 307 KINDROSS ROAD
City,State,Zip: WILLERNIE, MN
Facility ID: SA0000366
Item ID: 208482-AREA0000000002
AI ID: 208482
AI Name: Arlen Bengston Residence
Facility Type: Site Assessment Site
Hydro: Not reported
Project Manager: Not reported
Latitude: 45.02178155
Longitude: -92.87347458
Coord Collection Method: County Centroid
Migrated: Not reported
WIMN: <https://cf.pca.state.mn.us/wimn/siteInfo.cfm?siteid=208482>
Leak Discovered: Not reported
Leak Reported: Not reported
Application / Notification Received: 05/15/2017

Map ID
 Direction
 Distance
 Elevation

MAP FINDINGS

Site

Database(s)

EDR ID Number
 EPA ID Number

ARLEN BENGSTON RESIDENCE (Continued)

S106547479

Site Listed on PLP:	Not reported
Site Delisted from PLP:	Not reported
Site Listed on NPL:	Not reported
Site Deleted from NPL:	Not reported
Site Closed:	Not reported
Owner:	Not reported
Owner Address:	Not reported
Owner City:	Not reported
Owner State:	Not reported
Owner ZIP:	Not reported
Acreage:	1
BPET:	Not reported
BVIC:	Not reported
SEMS:	Not reported
UNP Dump:	Not reported
IC:	Not reported
HRS Score:	Not reported
Score Year:	Not reported
Activity ID:	SIW20170001
Act Desc:	Site Assessment Investigation
Status:	Active / Existing

L48
Target
Property

ARLEN BENGSTON RESIDENCE
307 KINDROSS ST
WILLERNIE, MN

MN RGA LUST **S115783591**
N/A

Site 2 of 2 in cluster L

Actual:
943 ft.
Focus Map:
2

Actual:	RGA LUST:	2012	ARLEN BENGSTON RESIDENCE	307 KINDROSS ST
		2011	ARLEN BENGSTON RESIDENCE	307 KINDROSS ST
		2010	ARLEN BENGSTON RESIDENCE	307 KINDROSS ST
		2009	ARLEN BENGSTON RESIDENCE	307 KINDROSS ST
		2008	ARLEN BENGSTON RESIDENCE	307 KINDROSS ST
		2007	ARLEN BENGSTON RESIDENCE	307 KINDROSS ST
		2006	ARLEN BENGSTON RESIDENCE	307 KINDROSS ST
		2005	ARLEN BENGSTON RESIDENCE	307 KINDROSS ST
		2004	ARLEN BENGSTON RESIDENCE	307 KINDROSS ST
		2003	ARLEN BENGSTON RESIDENCE	307 KINDROSS ST
		2002	ARLEN BENGSTON RESIDENCE	307 KINDROSS ST
		2001	ARLEN BENGSTON RESIDENCE	307 KINDROSS ST
		2000	ARLEN BENGSTON RESIDENCE	307 KINDROSS ST
		1999	ARLEN BENGSTON RESIDENCE	307 KINDROSS ST
		1998	ARLEN BENGSTON RESIDENCE	307 KINDROSS ST
		1997	ARLEN BENGSTON RESIDENCE	307 KINDROSS ST
		1996	ARLEN BENGSTON RESIDENCE	307 KINDROSS ST
		1995	ARLEN BENGSTON RESIDENCE	307 KINDROSS ST
		1994	ARLEN BENGSTON RESIDENCE	307 KINDROSS ST

Map ID
Direction
Distance
Elevation

MAP FINDINGS

Site

Database(s)
EDR ID Number
EPA ID Number

49 **CAMPBELL PHYLLIS J**
Target **39 BIRCHWOOD RD**
Property **MAHTOMEDI, MN 55115**

MN UST **U000882814**
 N/A

Actual:
948 ft.
Focus Map:
2

UST:
Name: CAMPBELL PHYLLIS J
Address: 39 BIRCHWOOD RD
City,State,Zip: MAHTOMEDI, MN 55115
Item Compartment ID: 114465-EQUI0000000001-1
AI ID: 114465
Tank Site ID: TS0012649
Item ID: 114465-EQUI0000000001
SI Type: Underground Storage Tank System
SI Design: 703
SI Description: Not reported
Compartment Number: 1
Substance: Fuel Oil
Wall Type: Single
Overfill Prevention System: Not reported
Install Date: 1900-01-01 00:00:00
Material: Bare/Paint/Asph Coat Steel
Status Change Date: 1900-01-01 00:00:00
Tank Status: Removed
Tanks Contractor: Not reported
Capacity Gallons: 560
Longitude: -92.95223048
Latitude: 45.07017247
Coord Collection Method: Public Land Survey-Two Quarter
Owner: Phyllis J Campbell
Owner Address: Not reported
Owner City: Not reported
Owner State: Not reported
Owner Zip: Not reported
Tanks URL: <https://webapp.pca.state.mn.us/tank-leak/sites/TS/TS0012649>

Name: CAMPBELL PHYLLIS J
Address: 39 BIRCHWOOD RD
City,State,Zip: MAHTOMEDI, MN 55115
Item Compartment ID: 114465-EQUI0000000002-1
AI ID: 114465
Tank Site ID: TS0012649
Item ID: 114465-EQUI0000000002
SI Type: Underground Storage Tank System
SI Design: 702
SI Description: Not reported
Compartment Number: 1
Substance: Fuel Oil
Wall Type: Single
Overfill Prevention System: Not reported
Install Date: 1900-01-01 00:00:00
Material: Bare/Paint/Asph Coat Steel
Status Change Date: 1900-01-01 00:00:00
Tank Status: Removed
Tanks Contractor: Not reported
Capacity Gallons: 1000
Longitude: -92.95223048
Latitude: 45.07017247
Coord Collection Method: Public Land Survey-Two Quarter
Owner: Phyllis J Campbell

Map ID
Direction
Distance
Elevation

MAP FINDINGS

Site

Database(s)

EDR ID Number
EPA ID Number

CAMPBELL PHYLLIS J (Continued)

U000882814

Owner Address: Not reported
Owner City: Not reported
Owner State: Not reported
Owner Zip: Not reported
Tanks URL: <https://webapp.pca.state.mn.us/tank-leak/sites/TS/TS0012649>

50 MET COUNCIL ENV. SERVICES
Target BIRCHWOOD & WILDWARD BEACH RD
Property MAHTOMEDI, MN 55115

MN SPILLS S107558795
N/A

Actual:
930 ft.
Focus Map:
2

SPILLS:

Name: MET COUNCIL ENV. SERVICES
Address: BIRCHWOOD & WILDWARD BEACH RD
City,State,Zip: MAHTOMEDI, MN 55115
Program ID: 185908
Preferred ID: 28769
Incident ID: 28769
Incident Date: 8/16/1998
Program: Emergency Management
Incident Types: Spill or Release
Duty Officer Number: Not reported
Lead Investigator: Richard Kable
Incident Status: Closed or Completed
Closure Type: Response/Action Completed
AI ID source: Not reported
Source name: MET COUNCIL ENV. SERVICES
Source Address: Blackhawk Rd
Source City: Eagan
Source State: MN
Source ZIP: 55122
Substance: Sewage
Quantity: 40
Units: gallons
Latitude: Not reported
Longitude: Not reported
Source CM: Not reported

SPILLS:

Program ID: 185908
Facility Address 2: Not reported
Spill Date: 08/16/1998

SPILLS:

Program ID: 185908
Spill Action ID: 49955
Spill Action Code: 3
Spill Action Person: Not reported
Spill Action Date: Not reported
Tmsp Added: 10/10/1999 11:05:03
Tmsp Last Update: 05/04/2002 07:28:21
Staff ID Last Update: TANKS

SPILLS:

Program ID: 185908
Spill Inc Affected ID: 59069
Spill Inc Affected Code: 8
Tmsp Added: 10/10/1999 11:05:05

Map ID
Direction
Distance
Elevation

MAP FINDINGS

Site

Database(s)

EDR ID Number
EPA ID Number

MET COUNCIL ENV. SERVICES (Continued)

S107558795

Tmsp Last Updated: 05/04/2002 07:28:21
Staff ID Last Update: TANKS

SPILLS:

Program ID: 185908
Spill Incident Accuracy ID: 79720
Spill Product Code: 38
Spill Qty Units: 5
Spill Incident Accuracy: 1
Spill Released Qty: 40
Tmsp Added: 10/10/1999 11:05:08
Tmsp Last Update: 05/04/2002 07:28:21
Staff ID Last Update: TANKS

51 BRANDT RESIDENCE
Target 7122 JAMACA AVE
Property GRANT, MN 55082

MN LUST S105120990
MN SRS N/A

Actual:
1048 ft.
Focus Map:
3

LUST:

Name: BRANDT RESIDENCE
Address: 7122 JAMACA AVE
City,State,Zip: GRANT, MN 55082
Item ID: 192961-AREA0000000001
MNPCA ID: 232109
AI ID: 192961
AI Name: Brandt Residence
Site Type: Leak Site
Hydro: Not reported
Project Manager: Chris McLain (former)
Latitude: 45.05234187
Longitude: -92.92457645
Coord Collection Method: Address Matching House Number
Migrated: Not reported
WIMN: <https://cf.pca.state.mn.us/wimn/siteInfo.cfm?siteid=192961>
Leak Discovered: 9/10/2001
Application / Notification Received: Not reported
Site Listed on PLP: Not reported
Site Delisted from PLP: Not reported
Site Listed on NPL: Not reported
Site Deleted from NPL: Not reported
Owner: Not reported
Site Closed: 12/10/2001
Owner Address: Not reported
Owner City: Not reported
Owner State: Not reported
Owner ZIP: Not reported
SI Type: Not reported
Leak Reported: 9/10/2001

LUST:

Program IN: 232109
Facility Address 2: Not reported
State Code: MN
Country Code: USA
Foreign State: Not reported
Foreign Zone: Not reported
Leak ID: 14445

Map ID
Direction
Distance
Elevation

MAP FINDINGS

Site

Database(s)

EDR ID Number
EPA ID Number

BRANDT RESIDENCE (Continued)

S105120990

Township Name: Baytown
Addr ID: 295038
Active Flag: N
Interest Type: LS
Interest Phone: NO CORE PI PH.
Interest Start Date: 09/14/2001 00:00:00
Interest End Date: 12/04/2006 08:48:05
Source: CORE
Site ID: 248097
Leak Site: 1
File Archive Box: Not reported
File Archive Lot: Not reported
Soil Digout Date: 09/10/2001
Cubic Yards Excavated: 15
Cond Closure Date: Not reported
Complete Site Closure Date: 12/10/2001 00:00:00
Contaminated Soils Remaining: Y
Enforcement Action Begin Date: 09/19/2001
Last Trust Eligible: N
Offsite Contamination: N
Reimbursement Awarded: N
Release Discovered Date: 09/10/2001
Leak Reported Date: 09/10/2001
Std Letter Response Date: 10/10/2001
Surface Water Impact: N
Utility Project Flag: N
TMSP Added: 09/14/2001 13:16:35
TMSP Last Update: 02/26/2014 14:59:11
Staff ID Last Update: DBOETTC
Release From LAST: N
Release From LUST: Y
Tank Registration Status Code: S
VPIC Application Date: Not reported
VPIC Acres: Not reported
Vapor Intrusion Checked Flag: Not reported
Soil Gas Data Collected Flag: Not reported
Soil Gas Action Level Flag: Not reported
Sub Slab Sample Collected Flag: Not reported
Indoor Air Collected Flag: Not reported
Vapor Intrusion Action Flag: Not reported
Vapor Intrusion Comments: Not reported
Soil Gas Data Comments: Not reported
Comments: Not reported

LUST:

MN PCA ID: 232109
Dw Supply Contam: 1
Free Product Observed: 1
Free Product Thickness: Not reported
Ground Water Contam: 1
GW Cleanup Goal: Not reported
Gw Exceeds Cleanup Goal: 1
Cleanup Goal Achieved: Not reported
Water Supply Exceeds Ral: Not reported
Well Type Code: Not reported
Impacted Aquifer Code: Not reported
TMSP Added: 09/14/2001 13:16:35

Map ID
Direction
Distance
Elevation

MAP FINDINGS

Site

Database(s)

EDR ID Number
EPA ID Number

BRANDT RESIDENCE (Continued)

S105120990

TMSP Last Update: 11/04/2003 12:57:09
Staff Id Last Update: RSUCHAN
Mtbe Present Now: 1
Mtbe Present Historically: 1
Mtbe High Ug Per Liter Char: Not reported
Mtbe High Ug Per Liter Numb: Not reported
Mtbe High Level Date: Not reported
Free Product At Close: Not reported
Staff Id Ass: Not reported
PWS Well: Not reported
Prot Flag: Not reported
Sens Flag: Not reported

LUST:

MN PCA ID: 232109
Prod Released Sequence Id: 25090
Leak Product: 1
Tmsp Added: 12/04/2001 14:45:24
Tmsp Last_updt: 05/04/2002 10:06:08
Staff Id Last Updt: TANKS

SRS:

Name: BRANDT RESIDENCE
Address: 7122 JAMACA AVE
City,State,Zip: GRANT, MN 55082
Facility ID: LS0014445
Item ID: 192961-AREA0000000001
Al ID: 192961
Al Name: Brandt Residence
Facility Type: Leak Site
Hydro: Not reported
Project Manager: Chris McLain (former)
Latitude: 45.05234187
Longitude: -92.92457645
Coord Collection Method: Address Matching House Number
Migrated: Not reported
WIMN: <https://cf.pca.state.mn.us/wimn/siteInfo.cfm?siteid=192961>
Leak Discovered: 09/10/2001
Leak Reported: 09/10/2001
Application / Notification Received: Not reported
Site Listed on PLP: Not reported
Site Delisted from PLP: Not reported
Site Listed on NPL: Not reported
Site Deleted from NPL: Not reported
Site Closed: 12/10/2001
Owner: Not reported
Owner Address: Not reported
Owner City: Not reported
Owner State: Not reported
Owner ZIP: Not reported
Acreage: Not reported
BPET: Not reported
BVIC: Not reported
SEMS: Not reported
UNP Dump: Not reported

Map ID
Direction
Distance
Elevation

MAP FINDINGS

Site

Database(s)

EDR ID Number
EPA ID Number

BRANDT RESIDENCE (Continued)

S105120990

IC: Not reported
HRS Score: Not reported
Score Year: Not reported
Activity ID: SIW20010001
Act Desc: Leak Site Investigation
Status: Closed

52 SEWAGE INTERCEPTOR
Target 170 VIEW ROAD
Property MAHTOMEDI, MN

MN SPILLS S117343268
N/A

Actual:
990 ft.
Focus Map:
2

SPILLS:

Name: CITY OF MAHTOMEDI & GRANT TOWNSHIP
Address: 170 VIEW ROAD
City,State,Zip: MAHTOMEDI, MN
Program ID: 70539112
Preferred ID: 91386
Incident ID: 91386
Incident Date: 10/4/2014
Program: Emergency Management
Incident Types: Bypass in Treatment System - Unanticipated
Duty Officer Number: 145457
Lead Investigator: Jason Moran
Incident Status: Closed or Completed
Closure Type: Response/Action Completed
AI ID source: Not reported
Source name: City of Mahtomedi & Grant Township
Source Address: Not reported
Source City: Not reported
Source State: Not reported
Source ZIP: Not reported
Substance: Sewage
Quantity: Not reported
Units: unknown
Latitude: Not reported
Longitude: Not reported
Source CM: Not reported

SPILLS:

Program ID: 70539112
Facility Address 2: Not reported
Spill Date: 10/04/2014

SPILLS:

Program ID: 70539112
Spill Inc Affected ID: 238247
Spill Inc Affected Code: 11
Tmsp Added: 10/06/2014 09:52:57
Tmsp Last Updated: 10/06/2014 09:52:57
Staff ID Last Update: JMORAN

SPILLS:

Program ID: 70539112
Spill Incident Accuracy ID: 238247
Spill Product Code: 38
Spill Qty Units: 15
Spill Incident Accuracy: 3

Map ID
 Direction
 Distance
 Elevation

MAP FINDINGS

Site

Database(s)

EDR ID Number
 EPA ID Number

SEWAGE INTERCEPTOR (Continued)

S117343268

Spill Released Qty: Not reported
 Tmsp Added: 10/06/2014 09:52:57
 Tmsp Last Update: 10/06/2014 09:52:57
 Staff ID Last Update: JMORAN

M53 **NELSON RESIDENCE**
Target **9311 71ST ST N**
Property **STILLWATER, MN 55082**

MN LUST **S106550048**
MN SRS **N/A**

Site 1 of 2 in cluster M

Actual:
1018 ft.

Focus Map:
3

LUST:
 Name: NELSON RESIDENCE
 Address: 9311 71ST ST N
 City,State,Zip: STILLWATER, MN 55082
 Item ID: 189141-AREA0000000001
 MNPCA ID: 221377
 AI ID: 189141
 AI Name: Nelson Residence
 Site Type: Leak Site
 Hydro: Not reported
 Project Manager: Laura Hysjulien (no longer at MPCA)
 Latitude: 45.05140058
 Longitude: -92.91717553
 Coord Collection Method: Address Matching House Number
 Migrated: Not reported
 WIMN: <https://cf.pca.state.mn.us/wimn/siteInfo.cfm?siteid=189141>
 Leak Discovered: 9/29/1995
 Application / Notification Received: Not reported
 Site Listed on PLP: Not reported
 Site Delisted from PLP: Not reported
 Site Listed on NPL: Not reported
 Site Deleted from NPL: Not reported
 Owner: Not reported
 Site Closed: 3/26/1996
 Owner Address: Not reported
 Owner City: Not reported
 Owner State: Not reported
 Owner ZIP: Not reported
 SI Type: Not reported
 Leak Reported: 9/29/1995

LUST:
 Program IN: 221377
 Facility Address 2: Not reported
 State Code: MN
 Country Code: USA
 Foreign State: Not reported
 Foreign Zone: Not reported
 Leak ID: 8819
 Township Name: Baytown
 Addr ID: 268389
 Active Flag: N
 Interest Type: LS
 Interest Phone: NO CORE PI PH.
 Interest Start Date: 08/13/1997 11:14:18
 Interest End Date: 12/05/2006 07:29:50

Map ID
Direction
Distance
Elevation

MAP FINDINGS

Site

Database(s)

EDR ID Number
EPA ID Number

NELSON RESIDENCE (Continued)

S106550048

Source: CORE
Site ID: 248613
Leak Site: 1
File Archive Box: 04
File Archive Lot: 98/206
Soil Digout Date: Not reported
Cubic Yards Excavated: 0
Cond Closure Date: Not reported
Complete Site Closure Date: 03/26/1996 00:00:00
Contaminated Soils Remaining: U
Enforcement Action Begin Date: 10/17/1995
Last Trust Eligible: N
Offsite Contamination: U
Reimbursement Awarded: N
Release Discovered Date: 09/29/1995
Leak Reported Date: 09/29/1995
Std Letter Response Date: 10/20/1995
Surface Water Impact: U
Utility Project Flag: N
TMSP Added: 12/04/1999 14:03:49
TMSP Last Update: 05/04/2002 09:30:03
Staff ID Last Update: TANKS
Release From LAST: N
Release From LUST: N
Tank Registration Status Code: U
VPIC Application Date: Not reported
VPIC Acres: Not reported
Vapor Intrusion Checked Flag: Not reported
Soil Gas Data Collected Flag: Not reported
Soil Gas Action Level Flag: Not reported
Sub Slab Sample Collected Flag: Not reported
Indoor Air Collected Flag: Not reported
Vapor Intrusion Action Flag: Not reported
Vapor Intrusion Comments: Not reported
Soil Gas Data Comments: Not reported
Comments: Not reported

LUST:

MN PCA ID: 221377
Dw Supply Contam: 1
Free Product Observed: 1
Free Product Thickness: Not reported
Ground Water Contam: 1
GW Cleanup Goal: 0
Gw Exceeds Cleanup Goal: 1
Cleanup Goal Achieved: Not reported
Water Supply Exceeds Ral: Not reported
Well Type Code: Not reported
Impacted Aquifer Code: Not reported
TMSP Added: 12/04/1999 14:07:33
TMSP Last Update: 11/04/2003 12:57:08
Staff Id Last Update: RSUCHAN
Mtbe Present Now: 1
Mtbe Present Historically: 1
Mtbe High Ug Per Liter Char: Not reported
Mtbe High Ug Per Liter Numb: Not reported
Mtbe High Level Date: Not reported

Map ID
Direction
Distance
Elevation

MAP FINDINGS

Site

Database(s)

EDR ID Number
EPA ID Number

NELSON RESIDENCE (Continued)

S106550048

Free Product At Close: Not reported
Staff Id Ass: Not reported
PWS Well: Not reported
Prot Flag: Not reported
Sens Flag: Not reported

LUST:

MN PCA ID: 221377
Prod Released Sequence Id: 323025
Leak Product: 1
Tmsp Added: 12/04/1999 14:04:34
Tmsp Last_updt: 05/04/2002 09:30:03
Staff Id Last Updt: TANKS

SRS:

Name: NELSON RESIDENCE
Address: 9311 71ST ST N
City,State,Zip: STILLWATER, MN 55082
Facility ID: LS0008819
Item ID: 189141-AREA0000000001
AI ID: 189141
AI Name: Nelson Residence
Facility Type: Leak Site
Hydro: Not reported
Project Manager: Laura Hysjulien (no longer at MPCA)
Latitude: 45.05140058
Longitude: -92.91717553
Coord Collection Method: Address Matching House Number
Migrated: Not reported
WIMN: <https://cf.pca.state.mn.us/wimn/siteInfo.cfm?siteid=189141>
Leak Discovered: 09/29/1995
Leak Reported: 09/29/1995
Application / Notification Received: Not reported
Site Listed on PLP: Not reported
Site Delisted from PLP: Not reported
Site Listed on NPL: Not reported
Site Deleted from NPL: Not reported
Site Closed: 03/26/1996
Owner: Not reported
Owner Address: Not reported
Owner City: Not reported
Owner State: Not reported
Owner ZIP: Not reported
Acreage: Not reported
BPET: Not reported
BVIC: Not reported
SEMS: Not reported
UNP Dump: Not reported
IC: Not reported
HRS Score: Not reported
Score Year: Not reported
Activity ID: SIW19950001
Act Desc: Leak Site Investigation
Status: Closed

Map ID
Direction
Distance
Elevation

MAP FINDINGS

Site

Database(s)

EDR ID Number
EPA ID Number

M54 **NELSON RESIDENCE**
Target **9311 71ST ST N**
Property **STILLWATER, MN**

MN RGA LUST **S115799774**
 N/A

Site 2 of 2 in cluster M

Actual: RGA LUST:
1018 ft. 2012 NELSON RESIDENCE 9311 71ST ST N
Focus Map: 2011 NELSON RESIDENCE 9311 71ST ST N
3 2010 NELSON RESIDENCE 9311 71ST ST N
 2009 NELSON RESIDENCE 9311 71ST ST N
 2008 NELSON RESIDENCE 9311 71ST ST N
 2007 NELSON RESIDENCE 9311 71ST ST N
 2006 NELSON RESIDENCE 9311 71ST ST N
 2005 NELSON RESIDENCE 9311 71ST ST N
 2004 NELSON RESIDENCE 9311 71ST ST N
 2002 NELSON RESIDENCE 9311 71ST ST N
 2001 NELSON RESIDENCE 9311 71ST ST N
 2000 NELSON RESIDENCE 9311 71ST ST N
 1999 NELSON RESIDENCE 9311 71ST ST N
 1998 NELSON RESIDENCE 9311 71ST ST N
 1997 NELSON RESIDENCE 9311 71ST ST N
 1996 NELSON RESIDENCE 9311 71ST ST N

N55 **BLOCKED SEWER LINE**
Target **217 WEDGEWOOD DR & LORETTA LN**
Property **MAHTOMEDI, MN**

MN SPILLS **S107561838**
 N/A

Site 1 of 3 in cluster N

Actual: SPILLS:
1005 ft. Name: CITY OF MAHTOMEDI
Focus Map: Address: 217 WEDGEWOOD DR & LORETTA LN
1 City,State,Zip: MAHTOMEDI, MN
 Program ID: 340917
 Preferred ID: 64878
 Incident ID: 64878
 Incident Date: 2/4/2005
 Program: Emergency Management
 Incident Types: Bypass in Treatment System - Unanticipated
 Duty Officer Number: 68183
 Lead Investigator: Kevin Faus
 Incident Status: Closed or Completed
 Closure Type: Response/Action Completed
 AI ID source: Not reported
 Source name: City of Mahtomedi
 Source Address: 600 Stillwater Road
 Source City: Mahtomedi
 Source State: MN
 Source ZIP: 55115
 Substance: Sewage
 Quantity: 1000
 Units: gallons
 Latitude: Not reported
 Longitude: Not reported
 Source CM: Not reported

SPILLS:
Program ID: 340917
Facility Address 2: Not reported
Spill Date: 02/04/2005

Map ID
Direction
Distance
Elevation

MAP FINDINGS

Site

Database(s)

EDR ID Number
EPA ID Number

BLOCKED SEWER LINE (Continued)

S107561838

SPILLS:

Program ID: 340917
Spill Inc Affected ID: 181516
Spill Inc Affected Code: 6
Tmsp Added: 12/20/2005 14:43:38
Tmsp Last Updated: 12/20/2005 14:43:38
Staff ID Last Update: KFAUS

SPILLS:

Program ID: 340917
Spill Incident Accuracy ID: 181515
Spill Product Code: 38
Spill Qty Units: 5
Spill Incident Accuracy: 1
Spill Released Qty: 1000
Tmsp Added: 12/20/2005 14:43:38
Tmsp Last Update: 12/20/2005 14:43:38
Staff ID Last Update: KFAUS

N56

Target 201 WEDGEWOOD DR.
Property MAHTOMEDI, MN 55115

ERNS 2011998354
N/A

Site 2 of 3 in cluster N

Actual:
1003 ft.

[Click this hyperlink](#) while viewing on your computer to access additional ERNS detail in the EDR Site Report.

Focus Map:
1

N57 MAHTOMEDI WATER SYSTEM - WELL #5
Target 201 WEDGEWOOD DRV
Property MAHTOMEDI, MN 55115

MN SPILLS S108073278
N/A

Site 3 of 3 in cluster N

Actual:
1003 ft.

Focus Map:
1

SPILLS:

Name: MAHTOMEDI PUBLIC WORKS
Address: 201 WEDGEWOOD DRIVE
City,State,Zip: MAHTOMEDI, MN
Program ID: 61827967
Preferred ID: 82819
Incident ID: 82819
Incident Date: 12/16/2011
Program: Emergency Management
Incident Types: Leaking Container
Duty Officer Number: 123619
Lead Investigator: David Morrison
Incident Status: Closed or Completed
Closure Type: No Action Necessary
AI ID source: Not reported
Source name: Mahtomedi Public Works

Map ID
Direction
Distance
Elevation

MAP FINDINGS

Site

Database(s)

EDR ID Number
EPA ID Number

MAHTOMEDI WATER SYSTEM - WELL #5 (Continued)

S108073278

Source Address: Not reported
Source City: Mahtomedi
Source State: MN
Source ZIP: Not reported
Substance: Pesticide
Quantity: Not reported
Units: unknown
Latitude: Not reported
Longitude: Not reported
Source CM: Not reported

SPILLS:

Program ID: 61827967
Facility Address 2: Not reported
Spill Date: 12/16/2011

SPILLS:

Program ID: 61827967
Spill Inc Affected ID: 220430
Spill Inc Affected Code: 1
Tmsp Added: 12/22/2011 10:33:09
Tmsp Last Updated: 12/22/2011 10:33:09
Staff ID Last Update: DMORRIS

SPILLS:

Program ID: 61827967
Spill Incident Accuracy ID: 220430
Spill Product Code: 5
Spill Qty Units: 15
Spill Incident Accuracy: 3
Spill Released Qty: Not reported
Tmsp Added: 12/22/2011 10:33:09
Tmsp Last Update: 12/22/2011 10:33:09
Staff ID Last Update: DMORRIS

58 **WALGREEN CO 2769**
Target **915 WILDWOOD RD**
Property **WHITE BEAR LAKE, MN 55115**

RCRA-VSQG **1001600747**
MND985720630

RCRA-VSQG:

Date form received by agency: 10/27/2006
Actual: Facility name: WALGREEN CO 2769
994 ft. Facility address: 915 WILDWOOD RD
Focus Map: WHITE BEAR LAKE, MN 55115
1 EPA ID: MND985720630
Contact: STORE MANAGER
Contact address: 915 WILDWOOD RD
WHITE BEAR LAKE, MN 55115
Contact country: US
Contact telephone: 651-426-7040
Contact email: Not reported
EPA Region: 05
Classification: Conditionally Exempt Small Quantity Generator
Description: Handler: generates 100 kg or less of hazardous waste per calendar month, and accumulates 1000 kg or less of hazardous waste at any time; or generates 1 kg or less of acutely hazardous waste per calendar

Map ID
Direction
Distance
Elevation

MAP FINDINGS

Site

Database(s)

EDR ID Number
EPA ID Number

WALGREEN CO 2769 (Continued)

1001600747

month, and accumulates at any time: 1 kg or less of acutely hazardous waste; or 100 kg or less of any residue or contaminated soil, waste or other debris resulting from the cleanup of a spill, into or on any land or water, of acutely hazardous waste; or generates 100 kg or less of any residue or contaminated soil, waste or other debris resulting from the cleanup of a spill, into or on any land or water, of acutely hazardous waste during any calendar month, and accumulates at any time: 1 kg or less of acutely hazardous waste; or 100 kg or less of any residue or contaminated soil, waste or other debris resulting from the cleanup of a spill, into or on any land or water, of acutely hazardous waste

Owner/Operator Summary:

Owner/operator name: WALGREENS CO
Owner/operator address: 200 WILMONT RD MS 2171
DEERFIELD, IL 60015
Owner/operator country: US
Owner/operator telephone: 651-426-7040
Owner/operator email: Not reported
Owner/operator fax: Not reported
Owner/operator extension: Not reported
Legal status: Private
Owner/Operator Type: Operator
Owner/Op start date: 07/26/1999
Owner/Op end date: Not reported

Handler Activities Summary:

U.S. importer of hazardous waste: No
Mixed waste (haz. and radioactive): No
Recycler of hazardous waste: No
Transporter of hazardous waste: No
Treater, storer or disposer of HW: No
Underground injection activity: No
On-site burner exemption: No
Furnace exemption: No
Used oil fuel burner: No
Used oil processor: No
User oil refiner: No
Used oil fuel marketer to burner: No
Used oil Specification marketer: No
Used oil transfer facility: No
Used oil transporter: No

Historical Generators:

Date form received by agency: 10/06/1999
Site name: WALGREEN CO 2769
Classification: Conditionally Exempt Small Quantity Generator

Hazardous Waste Summary:

. Waste code: D000
. Waste name: Not Defined

. Waste code: D008
. Waste name: LEAD

Map ID
Direction
Distance
Elevation

MAP FINDINGS

Site

Database(s)

EDR ID Number
EPA ID Number

WALGREEN CO 2769 (Continued)

1001600747

. Waste code: D009
. Waste name: MERCURY

. Waste code: D011
. Waste name: SILVER

Violation Status: No violations found

O59 MAHTOMEDI LIFT STATION L-7
Target 455 LINCOLN TOWN AVE
Property MAHTOMEDI, MN 55115

MN AST A100319423
N/A

Site 1 of 2 in cluster O

Actual: 934 ft. **AST:**
Focus Map: 2
Name: MAHTOMEDI LIFT STATION L-7
Address: 455 LINCOLN TOWN AVE
City,State,Zip: MAHTOMEDI, MN 55115
AI ID: 126141
Tank Site ID: TS0124710
Item ID: 126141-EQUI0000000001
SI Type: Aboveground Storage Tank
SI Design: 1001
SI Description: Not reported
Substance: Diesel Fuel
Compartment Number: 1
Wall Type: Double
Overfill Prevention System: AST Level 1 (High level alarm only)
Install Date: 2007-05-01 00:00:00
Status Change Date: 2007-05-01 00:00:00
Material: Carbon steel
Tank Status: Active
Tanks Contractor: Not reported
Capacity Gallon: 525
Longitude: Not reported
Latitude: Not reported
Coord Collection Method: Not reported
Owner Name: Metropolitan Council Env Services
Owner Address: Not reported
Owner City: Not reported
Owner State: Not reported
Owner Zip: Not reported
Tanks URL: <https://webapp.pca.state.mn.us/tank-leak/sites/TS/TS0124710>

P60 DOWDAL COMMERCIAL PROPERTY
Target 999 WILDWOOD RD
Property WHITE BEAR LAKE, MN 55115

MN LUST S116688821
MN SRS N/A

Site 1 of 3 in cluster P

Actual: 1003 ft. **LUST:**
Focus Map: 1
Name: DOWDAL COMMERCIAL PROPERTY
Address: 999 WILDWOOD RD
City,State,Zip: WHITE BEAR LAKE, MN 55115
Item ID: 186646-AREA0000000001
MNPCA ID: 69186288
AI ID: 186646

Map ID
Direction
Distance
Elevation

MAP FINDINGS

Site

Database(s)

EDR ID Number
EPA ID Number

DOWDAL COMMERCIAL PROPERTY (Continued)

S11668821

AI Name:	Dowdal Commercial Property
Site Type:	Leak Site
Hydro:	Not reported
Project Manager:	Roberta Wirth-Feeney
Latitude:	45.09246288
Longitude:	-93.00212866
Coord Collection Method:	Public Land Survey-Two Quarter
Migrated:	Not reported
WIMN:	https://cf.pca.state.mn.us/wimn/siteInfo.cfm?siteid=186646
Leak Discovered:	7/2/2014
Application / Notification Received:	Not reported
Site Listed on PLP:	Not reported
Site Delisted from PLP:	Not reported
Site Listed on NPL:	Not reported
Site Deleted from NPL:	Not reported
Owner:	Not reported
Site Closed:	8/3/2017
Owner Address:	Not reported
Owner City:	Not reported
Owner State:	Not reported
Owner ZIP:	Not reported
SI Type:	Not reported
Leak Reported:	7/2/2014
LUST:	
Program IN:	69186288
Facility Address 2:	Not reported
State Code:	MN
Country Code:	USA
Foreign State:	Not reported
Foreign Zone:	Not reported
Leak ID:	19527
Township Name:	Not reported
Addr ID:	69186269
Active Flag:	Y
Interest Type:	LS
Interest Phone:	NO CORE PI PH.
Interest Start Date:	07/02/2014 00:00:00
Interest End Date:	Not reported
Source:	CORE
Site ID:	76226010
Leak Site:	1
File Archive Box:	Not reported
File Archive Lot:	Not reported
Soil Digout Date:	Not reported
Cubic Yards Excavated:	Not reported
Cond Closure Date:	Not reported
Complete Site Closure Date:	Not reported
Contaminated Soils Remaining:	U
Enforcement Action Begin Date:	10/20/2015
Last Trust Eligible:	N
Offsite Contamination:	U
Reimbursement Awarded:	N
Release Discovered Date:	07/02/2014
Leak Reported Date:	07/02/2014
Std Letter Response Date:	Not reported
Surface Water Impact:	U
Utility Project Flag:	N

Map ID
Direction
Distance
Elevation

MAP FINDINGS

Site

Database(s)

EDR ID Number
EPA ID Number

DOWDAL COMMERCIAL PROPERTY (Continued)

S116688821

TMSP Added: 07/09/2014 09:17:10
TMSP Last Update: 10/20/2015 16:05:39
Staff ID Last Update: KGOOD
Release From LAST: N
Release From LUST: Y
Tank Registration Status Code: FS
VPIC Application Date: Not reported
VPIC Acres: Not reported
Vapor Intrusion Checked Flag: Not reported
Soil Gas Data Collected Flag: Not reported
Soil Gas Action Level Flag: Not reported
Sub Slab Sample Collected Flag: Not reported
Indoor Air Collected Flag: Not reported
Vapor Intrusion Action Flag: Not reported
Vapor Intrusion Comments: Not reported
Soil Gas Data Comments: Not reported
Comments: Not reported

LUST:

MN PCA ID: 69186288
Prod Released Sequence Id: 164733
Leak Product: 1
Tmsp Added: 07/09/2014 09:17:10
Tmsp Last_updt: 07/09/2014 09:17:10
Staff Id Last Updt: BSCHULL

SRS:

Name: DOWDAL COMMERCIAL PROPERTY
Address: 999 WILDWOOD RD
City,State,Zip: WHITE BEAR LAKE, MN 55115
Facility ID: LS0019527
Item ID: 186646-AREA0000000001
AI ID: 186646
AI Name: Dowdal Commercial Property
Facility Type: Leak Site
Hydro: Not reported
Project Manager: Roberta Wirth-Feeney
Latitude: 45.09246288
Longitude: -93.00212866
Coord Collection Method: Public Land Survey-Two Quarter
Migrated: Not reported
WIMN: <https://cf.pca.state.mn.us/wimn/siteInfo.cfm?siteid=186646>
Leak Discovered: 07/02/2014
Leak Reported: 07/02/2014
Application / Notification Received: Not reported
Site Listed on PLP: Not reported
Site Delisted from PLP: Not reported
Site Listed on NPL: Not reported
Site Deleted from NPL: Not reported
Site Closed: 08/03/2017
Owner: Not reported
Owner Address: Not reported
Owner City: Not reported
Owner State: Not reported
Owner ZIP: Not reported

Map ID
Direction
Distance
Elevation

MAP FINDINGS

Site

Database(s)

EDR ID Number
EPA ID Number

DOWDAL COMMERCIAL PROPERTY (Continued)

S116688821

Acreage: Not reported
BPET: Not reported
BVIC: Not reported
SEMS: Not reported
UNP Dump: Not reported
IC: Not reported
HRS Score: Not reported
Score Year: Not reported
Activity ID: SIW20140001
Act Desc: Leak Site Investigation
Status: Closed

Q61 MICKEYS-ERIC MATTSON PROPERTY
Target 195 S ROBERT ST
Property SAINT PAUL, MN 55107

MN UST U000270768
N/A

Site 1 of 5 in cluster Q

Actual: 938 ft. UST:
Focus Map: 2

Name: MICKEYS-ERIC MATTSON PROPERTY
Address: 195 S ROBERT ST
City,State,Zip: SAINT PAUL, MN 55107
Item Compart ID: 118222-EQUI0000000001-1
AI ID: 118222
Tank Site ID: TS0012906
Item ID: 118222-EQUI0000000001
SI Type: Underground Storage Tank System
SI Design: 006
SI Description: Not reported
Compartment Number: 1
Substance: Gasoline
Wall Type: Single
Overfill Prevention System: Not reported
Install Date: 1900-01-01 00:00:00
Material: Bare/Paint/Asph Coat Steel
Status Change Date: 1900-01-01 00:00:00
Tank Status: Removed
Tanks Contractor: Not reported
Capacity Gallons: 4000
Longitude: -93.07834692
Latitude: 44.93584475
Coord Collection Method: Public Land Survey-Two Quarter
Owner: Mickeys Inc
Owner Address: Not reported
Owner City: Not reported
Owner State: Not reported
Owner Zip: Not reported
Tanks URL: <https://webapp.pca.state.mn.us/tank-leak/sites/TS/TS0012906>

Name: MICKEYS-ERIC MATTSON PROPERTY
Address: 195 S ROBERT ST
City,State,Zip: SAINT PAUL, MN 55107
Item Compart ID: 118222-EQUI0000000002-1
AI ID: 118222
Tank Site ID: TS0012906
Item ID: 118222-EQUI0000000002
SI Type: Underground Storage Tank System
SI Design: 005

Map ID
Direction
Distance
Elevation

MAP FINDINGS

Site

Database(s)

EDR ID Number
EPA ID Number

MICKEYS-ERIC MATTSON PROPERTY (Continued)

U000270768

SI Description: Not reported
Compartment Number: 1
Substance: Diesel
Wall Type: Single
Overfill Prevention System: Not reported
Install Date: 1900-01-01 00:00:00
Material: Bare/Paint/Asph Coat Steel
Status Change Date: 1900-01-01 00:00:00
Tank Status: Removed
Tanks Contractor: Not reported
Capacity Gallons: 7500
Longitude: -93.07834692
Latitude: 44.93584475
Coord Collection Method: Public Land Survey-Two Quarter
Owner: Mickeys Inc
Owner Address: Not reported
Owner City: Not reported
Owner State: Not reported
Owner Zip: Not reported
Tanks URL: <https://webapp.pca.state.mn.us/tank-leak/sites/TS/TS0012906>

Name: MICKEYS-ERIC MATTSON PROPERTY
Address: 195 S ROBERT ST
City,State,Zip: SAINT PAUL, MN 55107
Item Compart ID: 118222-EQUI0000000003-1
AI ID: 118222
Tank Site ID: TS0012906
Item ID: 118222-EQUI0000000003
SI Type: Underground Storage Tank System
SI Design: 004
SI Description: Not reported
Compartment Number: 1
Substance: Diesel
Wall Type: Single
Overfill Prevention System: Not reported
Install Date: 1900-01-01 00:00:00
Material: Bare/Paint/Asph Coat Steel
Status Change Date: 1900-01-01 00:00:00
Tank Status: Removed
Tanks Contractor: Not reported
Capacity Gallons: 7500
Longitude: -93.07834692
Latitude: 44.93584475
Coord Collection Method: Public Land Survey-Two Quarter
Owner: Mickeys Inc
Owner Address: Not reported
Owner City: Not reported
Owner State: Not reported
Owner Zip: Not reported
Tanks URL: <https://webapp.pca.state.mn.us/tank-leak/sites/TS/TS0012906>

Name: MICKEYS-ERIC MATTSON PROPERTY
Address: 195 S ROBERT ST
City,State,Zip: SAINT PAUL, MN 55107
Item Compart ID: 118222-EQUI0000000004-1
AI ID: 118222
Tank Site ID: TS0012906

Map ID
Direction
Distance
Elevation

MAP FINDINGS

Site

Database(s)

EDR ID Number
EPA ID Number

MICKEYS-ERIC MATTSON PROPERTY (Continued)

U000270768

Item ID: 118222-EQUI0000000004
SI Type: Underground Storage Tank System
SI Design: 002
SI Description: Not reported
Compartment Number: 1
Substance: Diesel
Wall Type: Single
Overfill Prevention System: Not reported
Install Date: 1900-01-01 00:00:00
Material: Bare/Paint/Asph Coat Steel
Status Change Date: 1900-01-01 00:00:00
Tank Status: Removed
Tanks Contractor: Not reported
Capacity Gallons: 9000
Longitude: -93.07834692
Latitude: 44.93584475
Coord Collection Method: Public Land Survey-Two Quarter
Owner: Mickeys Inc
Owner Address: Not reported
Owner City: Not reported
Owner State: Not reported
Owner Zip: Not reported
Tanks URL: <https://webapp.pca.state.mn.us/tank-leak/sites/TS/TS0012906>

Name: MICKEYS-ERIC MATTSON PROPERTY
Address: 195 S ROBERT ST
City,State,Zip: SAINT PAUL, MN 55107
Item Compartment ID: 118222-EQUI0000000005-1
AI ID: 118222
Tank Site ID: TS0012906
Item ID: 118222-EQUI0000000005
SI Type: Underground Storage Tank System
SI Design: 001
SI Description: Not reported
Compartment Number: 1
Substance: Diesel
Wall Type: Single
Overfill Prevention System: Not reported
Install Date: 1900-01-01 00:00:00
Material: Bare/Paint/Asph Coat Steel
Status Change Date: 1900-01-01 00:00:00
Tank Status: Removed
Tanks Contractor: Not reported
Capacity Gallons: 1000
Longitude: -93.07834692
Latitude: 44.93584475
Coord Collection Method: Public Land Survey-Two Quarter
Owner: Mickeys Inc
Owner Address: Not reported
Owner City: Not reported
Owner State: Not reported
Owner Zip: Not reported
Tanks URL: <https://webapp.pca.state.mn.us/tank-leak/sites/TS/TS0012906>

Name: MICKEYS-ERIC MATTSON PROPERTY
Address: 195 S ROBERT ST
City,State,Zip: SAINT PAUL, MN 55107

Map ID
 Direction
 Distance
 Elevation

MAP FINDINGS

Site

Database(s)

EDR ID Number
 EPA ID Number

MICKEYS-ERIC MATTSON PROPERTY (Continued)

U000270768

Item Compartment ID: 118222-EQUI0000000006-1
 AI ID: 118222
 Tank Site ID: TS0012906
 Item ID: 118222-EQUI0000000006
 SI Type: Underground Storage Tank System
 SI Design: 003
 SI Description: Not reported
 Compartment Number: 1
 Substance: Diesel
 Wall Type: Single
 Overfill Prevention System: Not reported
 Install Date: 1900-01-01 00:00:00
 Material: Bare/Paint/Asph Coat Steel
 Status Change Date: 1900-01-01 00:00:00
 Tank Status: Removed
 Tanks Contractor: Not reported
 Capacity Gallons: 7500
 Longitude: -93.07834692
 Latitude: 44.93584475
 Coord Collection Method: Public Land Survey-Two Quarter
 Owner: Mickeys Inc
 Owner Address: Not reported
 Owner City: Not reported
 Owner State: Not reported
 Owner Zip: Not reported
 Tanks URL: <https://webapp.pca.state.mn.us/tank-leak/sites/TS/TS0012906>

Q62 MATTSON ERIC
Target 193 S ROBERT ST
Property SAINT PAUL, MN 55102

MN LUST S106546991
MN SRS N/A
MN SPILLS

Site 2 of 5 in cluster Q

Actual: 939 ft.
Focus Map: 2

LUST:
 Name: MATTSON ERIC
 Address: 193 S ROBERT ST
 City,State,Zip: SAINT PAUL, MN 55102
 Item ID: 185537-AREA0000000001
 MNPCA ID: Not reported
 AI ID: 185537
 AI Name: Mattson Eric
 Site Type: Leak Site
 Hydro: Mike Bares (former)
 Project Manager: Ronald Schwartz (no longer at MPCA)
 Latitude: 44.93229963
 Longitude: -93.12363115
 Coord Collection Method: Public Land Survey-Two Quarter
 Migrated: Not reported
 WIMN: <https://cf.pca.state.mn.us/wimn/siteInfo.cfm?siteid=185537>
 Leak Discovered: 4/18/1989
 Application / Notification Received: Not reported
 Site Listed on PLP: Not reported
 Site Delisted from PLP: Not reported
 Site Listed on NPL: Not reported
 Site Deleted from NPL: Not reported
 Owner: Not reported
 Site Closed: 3/9/1995
 Owner Address: Not reported

Map ID
Direction
Distance
Elevation

MAP FINDINGS

Site

Database(s)

EDR ID Number
EPA ID Number

MATTSON ERIC (Continued)

S106546991

Owner City: Not reported
Owner State: Not reported
Owner ZIP: Not reported
SI Type: Not reported
Leak Reported: 4/18/1989

SRS:

Name: MATTSON ERIC
Address: 193 S ROBERT ST
City,State,Zip: SAINT PAUL, MN 55102
Facility ID: LS0001027
Item ID: 185537-AREA0000000001
AI ID: 185537
AI Name: Mattson Eric
Facility Type: Leak Site
Hydro: Mike Bares (former)
Project Manager: Ronald Schwartz (no longer at MPCA)
Latitude: 44.93229963
Longitude: -93.12363115
Coord Collection Method: Public Land Survey-Two Quarter
Migrated: Not reported
WIMN: <https://cf.pca.state.mn.us/wimn/siteInfo.cfm?siteid=185537>
Leak Discovered: 04/18/1989
Leak Reported: 04/18/1989
Application / Notification Received: Not reported
Site Listed on PLP: Not reported
Site Delisted from PLP: Not reported
Site Listed on NPL: Not reported
Site Deleted from NPL: Not reported
Site Closed: 03/09/1995
Owner: Not reported
Owner Address: Not reported
Owner City: Not reported
Owner State: Not reported
Owner ZIP: Not reported
Acreage: Not reported
BPET: Not reported
BVIC: Not reported
SEMS: Not reported
UNP Dump: Not reported
IC: Not reported
HRS Score: Not reported
Score Year: Not reported
Activity ID: SIW19890001
Act Desc: Leak Site Investigation
Status: Closed

SPILLS:

Name: MATTSON ERIC
Address: 193 S ROBERT
City,State,Zip: SAINT PAUL, MN
Program ID: 169434
Preferred ID: 4886
Incident ID: 4886
Incident Date: 1/1/1996
Program: Emergency Management

Map ID
 Direction
 Distance
 Elevation

MAP FINDINGS

Site

Database(s)

EDR ID Number
 EPA ID Number

MATTSON ERIC (Continued)

S106546991

Incident Types:	Spill or Release
Duty Officer Number:	Not reported
Lead Investigator:	Steve Leppala
Incident Status:	Closed or Completed
Closure Type:	Not reported
AI ID source:	Not reported
Source name:	MATTSON ERIC
Source Address:	Not reported
Source City:	Not reported
Source State:	Not reported
Source ZIP:	Not reported
Substance:	Petroleum Other
Quantity:	0
Units:	unknown
Latitude:	Not reported
Longitude:	Not reported
Source CM:	Not reported

SPILLS:

Program ID:	169434
Facility Address 2:	Not reported
Spill Date:	11/11/1900

SPILLS:

Program ID:	169434
Spill Incident Accuracy ID:	64285
Spill Product Code:	34
Spill Qty Units:	15
Spill Incident Accuracy:	3
Spill Released Qty:	0
Tmsp Added:	03/21/1996 00:00:00
Tmsp Last Update:	05/04/2002 06:36:48
Staff ID Last Update:	TANKS

Q63
 Target
 Property

MATTSON ERIC
193 S ROBERT ST
SAINT PAUL, MN

MN RGA LUST S115797759
N/A

Site 3 of 5 in cluster Q

Actual:
939 ft.

RGA LUST:

Focus Map:
2

1999	MATTSON ERIC	193 S ROBERT ST
1998	MATTSON ERIC	193 S ROBERT ST
1997	MATTSON ERIC	193 S ROBERT ST
1996	MATTSON ERIC	193 S ROBERT ST
1995	MATTSON ERIC	193 S ROBERT ST
1994	MATTSON ERIC	193 S ROBERT ST

Map ID
 Direction
 Distance
 Elevation

MAP FINDINGS

Site

Database(s)

EDR ID Number
 EPA ID Number

Q64 **MATTSON ERIC**
Target **193 S ROBERT ST**
Property **ST. PAUL, MN**

MN RGA LUST **S115797760**
 N/A

Site 4 of 5 in cluster Q

Actual: 939 ft.	RGA LUST:			
Focus Map: 2		2012	MATTSON ERIC	193 S ROBERT ST
		2011	MATTSON ERIC	193 S ROBERT ST
		2010	MATTSON ERIC	193 S ROBERT ST
		2009	MATTSON ERIC	193 S ROBERT ST
		2008	MATTSON ERIC	193 S ROBERT ST
		2007	MATTSON ERIC	193 S ROBERT ST
		2006	MATTSON ERIC	193 S ROBERT ST
		2005	MATTSON ERIC	193 S ROBERT ST
		2004	MATTSON ERIC	193 S ROBERT ST
		2003	MATTSON ERIC	193 S ROBERT ST
		2002	MATTSON ERIC	193 S ROBERT ST
		2001	MATTSON ERIC	193 S ROBERT ST
		2000	MATTSON ERIC	193 S ROBERT ST

Q65 **OLD FEDERAL BUILDING**
Target **211 ROBERT ST**
Property **SAINT PAUL, MN 55101**

MN UST **U003852837**
 N/A

Site 5 of 5 in cluster Q

Actual: 933 ft.	UST:	
Focus Map: 2	Name:	OLD FEDERAL BUILDING
	Address:	211 ROBERT ST
	City,State,Zip:	SAINT PAUL, MN 55101
	Item Compartment ID:	147648-EQUI0000000001-1
	AI ID:	147648
	Tank Site ID:	TS0020728
	Item ID:	147648-EQUI0000000001
	SI Type:	Underground Storage Tank System
	SI Design:	001
	SI Description:	Not reported
	Compartment Number:	1
	Substance:	Fuel Oil
	Wall Type:	Single
	Overfill Prevention System:	Not reported
	Install Date:	1998-07-21 00:00:00
	Material:	Bare/Paint/Asph Coat Steel
	Status Change Date:	1998-07-21 00:00:00
	Tank Status:	Removed
	Tanks Contractor:	Not reported
	Capacity Gallons:	12000
	Longitude:	-93.08866573
	Latitude:	44.94505349
	Coord Collection Method:	Address Matching House Number
	Owner:	Us Department Of Interior
	Owner Address:	Not reported
	Owner City:	Not reported
	Owner State:	Not reported
	Owner Zip:	Not reported
	Tanks URL:	https://webapp.pca.state.mn.us/tank-leak/sites/TS/TS0020728

Map ID
Direction
Distance
Elevation

MAP FINDINGS

Site

Database(s) EDR ID Number
EPA ID Number

R66 **AMHOIST**
Target **63 S ROBERT ST (MW 3 AREA E OF PA**
Property **SAINT PAUL, MN**

MN SPILLS **S106455992**
N/A

Site 1 of 13 in cluster R

Actual: **929 ft.** **SPILLS:**
Focus Map: **2** Name: AMHOIST
Address: 63 S ROBERT ST (MW 3 AREA E OF PA
City,State,Zip: SAINT PAUL, MN
Program ID: 170007
Preferred ID: 5503
Incident ID: 5503
Incident Date: 1/1/1996
Program: Emergency Management
Incident Types: Spill or Release
Duty Officer Number: Not reported
Lead Investigator: Steve Leppala
Incident Status: Closed or Completed
Closure Type: Not reported
AI ID source: Not reported
Source name: AMHOIST
Source Address: Not reported
Source City: Not reported
Source State: Not reported
Source ZIP: Not reported
Substance: Petroleum Other
Quantity: 0
Units: unknown
Latitude: Not reported
Longitude: Not reported
Source CM: Not reported

SPILLS:
Program ID: 170007
Facility Address 2: Not reported
Spill Date: Not reported

SPILLS:
Program ID: 170007
Spill Incident Accuracy ID: 64817
Spill Product Code: 34
Spill Qty Units: 15
Spill Incident Accuracy: 3
Spill Released Qty: 0
Tmsp Added: 03/21/1996 00:00:00
Tmsp Last Update: 05/04/2002 06:38:35
Staff ID Last Update: TANKS

Map ID
Direction
Distance
Elevation

MAP FINDINGS

Site

Database(s)

EDR ID Number
EPA ID Number

R67 **AMERICAN HOIST & DERRICK CO**
Target **63 S ROBERT ST**
Property **ST PAUL, MN 55107**

CORRACTS **1000359627**
 MND006166375

Site 2 of 13 in cluster R

Actual:
929 ft.

Focus Map:
2

CORRACTS:
EPA ID: MND006166375
EPA Region: 05
Area Name: ENTIRE FACILITY
Actual Date: 20160824
Action: CA550NR
NAICS Code(s): 33312 331513
Construction Machinery Manufacturing
Steel Foundries (except Investment)
Original schedule date: 20160817
Schedule end date: Not reported

EPA ID: MND006166375
EPA Region: 05
Area Name: ENTIRE FACILITY
Actual Date: 20160824
Action: CA999NF - Corrective Action Process Terminated, No Further Action
NAICS Code(s): 33312 331513
Construction Machinery Manufacturing
Steel Foundries (except Investment)
Original schedule date: 20160824
Schedule end date: Not reported

EPA ID: MND006166375
EPA Region: 05
Area Name: ENTIRE FACILITY
Actual Date: 20150928
Action: CA725YE - Current Human Exposures Under Control, Yes, Current Human Exposures Under Control has been verified
NAICS Code(s): 33312 331513
Construction Machinery Manufacturing
Steel Foundries (except Investment)
Original schedule date: 20150930
Schedule end date: Not reported

EPA ID: MND006166375
EPA Region: 05
Area Name: ENTIRE FACILITY
Actual Date: 20150928
Action: CA750YE - Migration of Contaminated Groundwater under Control, Yes, Migration of Contaminated Groundwater Under Control has been verified
NAICS Code(s): 33312 331513
Construction Machinery Manufacturing
Steel Foundries (except Investment)
Original schedule date: 20150930
Schedule end date: Not reported

EPA ID: MND006166375
EPA Region: 05
Area Name: ENTIRE FACILITY
Actual Date: 19970930
Action: CA750IN - Migration of Contaminated Groundwater under Control, More information is needed to make a determination

Map ID
Direction
Distance
Elevation

MAP FINDINGS

Site

Database(s)

EDR ID Number
EPA ID Number

AMERICAN HOIST & DERRICK CO (Continued)

1000359627

NAICS Code(s): 33312 331513
Construction Machinery Manufacturing
Steel Foundries (except Investment)

Original schedule date: Not reported
Schedule end date: Not reported

EPA ID: MND006166375
EPA Region: 05
Area Name: ENTIRE FACILITY
Actual Date: 19970930
Action: CA725IN - Current Human Exposures Under Control, More information is needed to make a determination

NAICS Code(s): 33312 331513
Construction Machinery Manufacturing
Steel Foundries (except Investment)

Original schedule date: Not reported
Schedule end date: Not reported

R68 AMHOIST
Target 63 S ROBERT ST (MW 11 AREA)
Property SAINT PAUL, MN

MN SPILLS S106455993
N/A

Site 3 of 13 in cluster R

Actual: 929 ft.
Focus Map: 2

SPILLS:
Name: AMHOIST
Address: 63 S ROBERT ST (MW 11 AREA)
City,State,Zip: SAINT PAUL, MN
Program ID: 170008
Preferred ID: 5504
Incident ID: 5504
Incident Date: 1/1/1996
Program: Emergency Management
Incident Types: Spill or Release
Duty Officer Number: Not reported
Lead Investigator: Steve Leppala
Incident Status: Closed or Completed
Closure Type: Not reported
AI ID source: Not reported
Source name: AMHOIST
Source Address: Not reported
Source City: Not reported
Source State: Not reported
Source ZIP: Not reported
Substance: Petroleum Other
Quantity: 0
Units: unknown
Latitude: Not reported
Longitude: Not reported
Source CM: Not reported

SPILLS:
Program ID: 170008
Facility Address 2: Not reported
Spill Date: Not reported

SPILLS:
Program ID: 170008

Map ID
 Direction
 Distance
 Elevation

MAP FINDINGS

Site

Database(s)

EDR ID Number
 EPA ID Number

AMHOIST (Continued)

S106455993

Spill Incident Accuracy ID: 64818
 Spill Product Code: 34
 Spill Qty Units: 15
 Spill Incident Accuracy: 3
 Spill Released Qty: 0
 Tmsp Added: 03/21/1996 00:00:00
 Tmsp Last Update: 05/04/2002 06:38:35
 Staff ID Last Update: TANKS

R69 **FILMORE CORNER PARKING LOT**
Target **63 S ROBERT ST**
Property **SAINT PAUL, MN 55107**

MN LUST **S106131174**
MN SRS **N/A**

Site 4 of 13 in cluster R

Actual:
929 ft.

Focus Map:
2

LUST:
 Name: FILMORE CORNER PARKING LOT
 Address: 63 S ROBERT ST
 City,State,Zip: SAINT PAUL, MN 55107
 Item ID: 112422-AREA0000000001
 MNPCA ID: Not reported
 AI ID: 112422
 AI Name: Formerly American Hoist &derrick Co
 Site Type: Leak Site
 Hydro: Not reported
 Project Manager: Andrew Eddy (former)
 Latitude: 44.94216368
 Longitude: -93.08582448
 Coord Collection Method: Address Matching House Number
 Migrated: Not reported
 WIMN: <https://cf.pca.state.mn.us/wimn/siteInfo.cfm?siteid=112422>
 Leak Discovered: 1/5/2001
 Application / Notification Received: Not reported
 Site Listed on PLP: Not reported
 Site Delisted from PLP: Not reported
 Site Listed on NPL: Not reported
 Site Deleted from NPL: Not reported
 Owner: Amdura
 Site Closed: 3/19/2007
 Owner Address: Not reported
 Owner City: Not reported
 Owner State: Not reported
 Owner ZIP: Not reported
 SI Type: Underground Storage Tank System
 Leak Reported: 1/9/2001

SRS:
 Name: FILMORE CORNER PARKING LOT
 Address: 63 S ROBERT ST
 City,State,Zip: SAINT PAUL, MN 55107
 Facility ID: LS0014181
 Item ID: 112422-AREA0000000001
 AI ID: 112422
 AI Name: Formerly American Hoist &derrick Co
 Facility Type: Leak Site
 Hydro: Not reported

Map ID
 Direction
 Distance
 Elevation

MAP FINDINGS

Site

Database(s)

EDR ID Number
 EPA ID Number

FILMORE CORNER PARKING LOT (Continued)

S106131174

Project Manager:	Andrew Eddy (former)
Latitude:	44.94216368
Longitude:	-93.08582448
Coord Collection Method:	Address Matching House Number
Migrated:	Not reported
WIMN:	https://cf.pca.state.mn.us/wimn/siteInfo.cfm?siteid=112422
Leak Discovered:	01/05/2001
Leak Reported:	01/09/2001
Application / Notification Received:	Not reported
Site Listed on PLP:	Not reported
Site Delisted from PLP:	Not reported
Site Listed on NPL:	Not reported
Site Deleted from NPL:	Not reported
Site Closed:	03/19/2007
Owner:	Not reported
Owner Address:	Not reported
Owner City:	Not reported
Owner State:	Not reported
Owner ZIP:	Not reported
Acreage:	Not reported
BPET:	Not reported
BVIC:	Not reported
SEMS:	Not reported
UNP Dump:	Not reported
IC:	Not reported
HRS Score:	Not reported
Score Year:	Not reported
Activity ID:	SIW20010001
Act Desc:	Leak Site Investigation
Status:	Closed

R70
 Target
 Property

AM HOIST
63 S ROBERT (MW11 AREA)
ST. PAUL, MN

MN RGA LUST **S115782889**
 N/A

Site 5 of 13 in cluster R

Actual:
929 ft.

RGA LUST:

Focus Map:
2

2009	AM HOIST	63 S ROBERT (MW11 AREA)
2008	AM HOIST	63 S ROBERT (MW11 AREA)
2007	AM HOIST	63 S ROBERT (MW11 AREA)
2006	AM HOIST	63 S ROBERT (MW11 AREA)
2005	AM HOIST	63 S ROBERT (MW11 AREA)
2004	AM HOIST	63 S ROBERT (MW11 AREA)
2003	AM HOIST	63 S ROBERT (MW11 AREA)
2002	AM HOIST	63 S ROBERT (MW11 AREA)
2001	AM HOIST	63 S ROBERT (MW11 AREA)
2000	AM HOIST	63 S ROBERT (MW11 AREA)

MAP FINDINGS

Map ID
Direction
Distance
Elevation

Site

Database(s)

EDR ID Number
EPA ID Number

R71 **FILMORE CORNER PARKING LOT** **MN RGA LUST** **S115789678**
Target **63 S. ROBERT STREET**
Property **ST. PAUL, MN** **N/A**

Site 6 of 13 in cluster R

Actual: RGA LUST:
929 ft. 2002 FILMORE CORNER PARKING LOT 63 S. ROBERT STREET
Focus Map: 2001 FILMORE CORNER PARKING LOT 63 S. ROBERT STREET
2

R72 **AM HOIST** **MN RGA LUST** **S115782888**
Target **63 S ROBERT (MW11 AREA)**
Property **SAINT PAUL, MN** **N/A**

Site 7 of 13 in cluster R

Actual: RGA LUST:
929 ft. 1999 AM HOIST 63 S ROBERT (MW11 AREA)
Focus Map: 1998 AM HOIST 63 S ROBERT (MW11 AREA)
2 1997 AM HOIST 63 S ROBERT (MW11 AREA)
 1996 AM HOIST 63 S ROBERT (MW11 AREA)
 1995 AM HOIST 63 S ROBERT (MW11 AREA)
 1994 AM HOIST 63 S ROBERT (MW11 AREA)

R73 **FILMORE CORNER PARKING LOT** **MN RGA LUST** **S115789677**
Target **63 S ROBERT ST**
Property **ST. PAUL, MN** **N/A**

Site 8 of 13 in cluster R

Actual: RGA LUST:
929 ft. 2012 FILMORE CORNER PARKING LOT 63 S ROBERT ST
Focus Map: 2011 FILMORE CORNER PARKING LOT 63 S ROBERT ST
2 2010 FILMORE CORNER PARKING LOT 63 S ROBERT ST
 2009 FILMORE CORNER PARKING LOT 63 S ROBERT ST
 2008 FILMORE CORNER PARKING LOT 63 S ROBERT ST
 2007 FILMORE CORNER PARKING LOT 63 S ROBERT ST
 2006 FILMORE CORNER PARKING LOT 63 S ROBERT ST
 2005 FILMORE CORNER PARKING LOT 63 S ROBERT ST
 2004 FILMORE CORNER PARKING LOT 63 S ROBERT ST

R74 **FORMERLY AMERICAN HOIST &DERRICK CO** **MN UST** **U000886087**
Target **63 S ROBERT ST**
Property **SAINT PAUL, MN 55107** **N/A**

Site 9 of 13 in cluster R

Actual: UST:
929 ft. Name: FORMERLY AMERICAN HOIST &DERRICK CO
Focus Map: Address: 63 S ROBERT ST
2 City,State,Zip: SAINT PAUL, MN 55107
 Item Compart ID: 112422-EQUI0000000001-1
 AI ID: 112422
 Tank Site ID: TS0003906
 Item ID: 112422-EQUI0000000001

Map ID
Direction
Distance
Elevation

MAP FINDINGS

Site

Database(s)

EDR ID Number
EPA ID Number

FORMERLY AMERICAN HOIST & DERRICK CO (Continued)

U000886087

SI Type: Underground Storage Tank System
SI Design: 007
SI Description: Not reported
Compartment Number: 1
Substance: Petroleum other
Wall Type: Single
Overfill Prevention System: Not reported
Install Date: 1975-01-01 00:00:00
Material: Bare/Paint/Asph Coat Steel
Status Change Date: 1975-01-01 00:00:00
Tank Status: Removed
Tanks Contractor: Not reported
Capacity Gallons: 8180
Longitude: -93.07834692
Latitude: 44.93584475
Coord Collection Method: Public Land Survey-Two Quarter
Owner: Amdura
Owner Address: Not reported
Owner City: Not reported
Owner State: Not reported
Owner Zip: Not reported
Tanks URL: <https://webapp.pca.state.mn.us/tank-leak/sites/TS/TS0003906>

Name: FORMERLY AMERICAN HOIST & DERRICK CO
Address: 63 S ROBERT ST
City,State,Zip: SAINT PAUL, MN 55107
Item Compartment ID: 112422-EQUI0000000002-1
AI ID: 112422
Tank Site ID: TS0003906
Item ID: 112422-EQUI0000000002
SI Type: Underground Storage Tank System
SI Design: 013
SI Description: Not reported
Compartment Number: 1
Substance: Fuel Oil
Wall Type: Single
Overfill Prevention System: Not reported
Install Date: 1900-01-01 00:00:00
Material: Bare/Paint/Asph Coat Steel
Status Change Date: 1900-01-01 00:00:00
Tank Status: Removed
Tanks Contractor: Not reported
Capacity Gallons: 1000
Longitude: -93.07834692
Latitude: 44.93584475
Coord Collection Method: Public Land Survey-Two Quarter
Owner: Amdura
Owner Address: Not reported
Owner City: Not reported
Owner State: Not reported
Owner Zip: Not reported
Tanks URL: <https://webapp.pca.state.mn.us/tank-leak/sites/TS/TS0003906>

Name: FORMERLY AMERICAN HOIST & DERRICK CO
Address: 63 S ROBERT ST
City,State,Zip: SAINT PAUL, MN 55107
Item Compartment ID: 112422-EQUI0000000003-1

Map ID
Direction
Distance
Elevation

MAP FINDINGS

Site

Database(s)

EDR ID Number
EPA ID Number

FORMERLY AMERICAN HOIST & DERRICK CO (Continued)

U000886087

AI ID: 112422
Tank Site ID: TS0003906
Item ID: 112422-EQUI0000000003
SI Type: Underground Storage Tank System
SI Design: 008
SI Description: Not reported
Compartment Number: 1
Substance: Used or waste oil
Wall Type: Single
Overfill Prevention System: Not reported
Install Date: 1964-01-01 00:00:00
Material: Bare/Paint/Asph Coat Steel
Status Change Date: 1964-01-01 00:00:00
Tank Status: Removed
Tanks Contractor: Not reported
Capacity Gallons: 6000
Longitude: -93.07834692
Latitude: 44.93584475
Coord Collection Method: Public Land Survey-Two Quarter
Owner: Amdura
Owner Address: Not reported
Owner City: Not reported
Owner State: Not reported
Owner Zip: Not reported
Tanks URL: <https://webapp.pca.state.mn.us/tank-leak/sites/TS/TS0003906>

Name: FORMERLY AMERICAN HOIST & DERRICK CO
Address: 63 S ROBERT ST
City, State, Zip: SAINT PAUL, MN 55107
Item Compartment ID: 112422-EQUI0000000004-1
AI ID: 112422
Tank Site ID: TS0003906
Item ID: 112422-EQUI0000000004
SI Type: Underground Storage Tank System
SI Design: 010
SI Description: Not reported
Compartment Number: 1
Substance: Gasoline
Wall Type: Single
Overfill Prevention System: Not reported
Install Date: 1900-01-01 00:00:00
Material: Bare/Paint/Asph Coat Steel
Status Change Date: 1900-01-01 00:00:00
Tank Status: Removed
Tanks Contractor: Not reported
Capacity Gallons: 1000
Longitude: -93.07834692
Latitude: 44.93584475
Coord Collection Method: Public Land Survey-Two Quarter
Owner: Amdura
Owner Address: Not reported
Owner City: Not reported
Owner State: Not reported
Owner Zip: Not reported
Tanks URL: <https://webapp.pca.state.mn.us/tank-leak/sites/TS/TS0003906>

Name: FORMERLY AMERICAN HOIST & DERRICK CO

Map ID
Direction
Distance
Elevation

MAP FINDINGS

Site

Database(s)

EDR ID Number
EPA ID Number

FORMERLY AMERICAN HOIST & DERRICK CO (Continued)

U000886087

Address: 63 S ROBERT ST
City,State,Zip: SAINT PAUL, MN 55107
Item Compartment ID: 112422-EQUI0000000005-1
AI ID: 112422
Tank Site ID: TS0003906
Item ID: 112422-EQUI0000000005
SI Type: Underground Storage Tank System
SI Design: 002
SI Description: Not reported
Compartment Number: 1
Substance: Fuel Oil
Wall Type: Single
Overfill Prevention System: Not reported
Install Date: 1952-01-01 00:00:00
Material: Bare/Paint/Asph Coat Steel
Status Change Date: 1952-01-01 00:00:00
Tank Status: Active
Tanks Contractor: Not reported
Capacity Gallons: 30000
Longitude: -93.07834692
Latitude: 44.93584475
Coord Collection Method: Public Land Survey-Two Quarter
Owner: Amdura
Owner Address: Not reported
Owner City: Not reported
Owner State: Not reported
Owner Zip: Not reported
Tanks URL: <https://webapp.pca.state.mn.us/tank-leak/sites/TS/TS0003906>

Name: FORMERLY AMERICAN HOIST & DERRICK CO
Address: 63 S ROBERT ST
City,State,Zip: SAINT PAUL, MN 55107
Item Compartment ID: 112422-EQUI0000000006-1
AI ID: 112422
Tank Site ID: TS0003906
Item ID: 112422-EQUI0000000006
SI Type: Underground Storage Tank System
SI Design: 005
SI Description: Not reported
Compartment Number: 1
Substance: Diesel
Wall Type: Single
Overfill Prevention System: Not reported
Install Date: 1900-01-01 00:00:00
Material: Bare/Paint/Asph Coat Steel
Status Change Date: 1900-01-01 00:00:00
Tank Status: Removed
Tanks Contractor: Not reported
Capacity Gallons: 1000
Longitude: -93.07834692
Latitude: 44.93584475
Coord Collection Method: Public Land Survey-Two Quarter
Owner: Amdura
Owner Address: Not reported
Owner City: Not reported
Owner State: Not reported
Owner Zip: Not reported

Map ID
Direction
Distance
Elevation

MAP FINDINGS

Site

Database(s)

EDR ID Number
EPA ID Number

FORMERLY AMERICAN HOIST & DERRICK CO (Continued)

U000886087

Tanks URL: <https://webapp.pca.state.mn.us/tank-leak/sites/TS/TS0003906>

Name: FORMERLY AMERICAN HOIST & DERRICK CO
Address: 63 S ROBERT ST
City, State, Zip: SAINT PAUL, MN 55107
Item Compartment ID: 112422-EQUI0000000007-1
AI ID: 112422
Tank Site ID: TS0003906
Item ID: 112422-EQUI0000000007
SI Type: Underground Storage Tank System
SI Design: 004
SI Description: Not reported
Compartment Number: 1
Substance: Fuel Oil
Wall Type: Single
Overfill Prevention System: Not reported
Install Date: 1977-01-01 00:00:00
Material: Bare/Paint/Asph Coat Steel
Status Change Date: 1977-01-01 00:00:00
Tank Status: Temporarily Closed
Tanks Contractor: Not reported
Capacity Gallons: 40000
Longitude: -93.07834692
Latitude: 44.93584475
Coord Collection Method: Public Land Survey-Two Quarter
Owner: Amdura
Owner Address: Not reported
Owner City: Not reported
Owner State: Not reported
Owner Zip: Not reported
Tanks URL: <https://webapp.pca.state.mn.us/tank-leak/sites/TS/TS0003906>

Name: FORMERLY AMERICAN HOIST & DERRICK CO
Address: 63 S ROBERT ST
City, State, Zip: SAINT PAUL, MN 55107
Item Compartment ID: 112422-EQUI0000000008-1
AI ID: 112422
Tank Site ID: TS0003906
Item ID: 112422-EQUI0000000008
SI Type: Underground Storage Tank System
SI Design: 011
SI Description: Not reported
Compartment Number: 1
Substance: Diesel
Wall Type: Single
Overfill Prevention System: Not reported
Install Date: 1900-01-01 00:00:00
Material: Bare/Paint/Asph Coat Steel
Status Change Date: 1900-01-01 00:00:00
Tank Status: Removed
Tanks Contractor: Not reported
Capacity Gallons: 1000
Longitude: -93.07834692
Latitude: 44.93584475
Coord Collection Method: Public Land Survey-Two Quarter
Owner: Amdura
Owner Address: Not reported

Map ID
Direction
Distance
Elevation

MAP FINDINGS

Site

Database(s)

EDR ID Number
EPA ID Number

FORMERLY AMERICAN HOIST & DERRICK CO (Continued)

U000886087

Owner City: Not reported
Owner State: Not reported
Owner Zip: Not reported
Tanks URL: <https://webapp.pca.state.mn.us/tank-leak/sites/TS/TS0003906>

Name: FORMERLY AMERICAN HOIST & DERRICK CO
Address: 63 S ROBERT ST
City,State,Zip: SAINT PAUL, MN 55107
Item Compartment ID: 112422-EQUI0000000009-1
AI ID: 112422
Tank Site ID: TS0003906
Item ID: 112422-EQUI0000000009
SI Type: Underground Storage Tank System
SI Design: 001
SI Description: Not reported
Compartment Number: 1
Substance: Fuel Oil
Wall Type: Single
Overfill Prevention System: Not reported
Install Date: 1952-01-01 00:00:00
Material: Bare/Paint/Asph Coat Steel
Status Change Date: 1952-01-01 00:00:00
Tank Status: Active
Tanks Contractor: Not reported
Capacity Gallons: 6000
Longitude: -93.07834692
Latitude: 44.93584475
Coord Collection Method: Public Land Survey-Two Quarter
Owner: Amdura
Owner Address: Not reported
Owner City: Not reported
Owner State: Not reported
Owner Zip: Not reported
Tanks URL: <https://webapp.pca.state.mn.us/tank-leak/sites/TS/TS0003906>

Name: FORMERLY AMERICAN HOIST & DERRICK CO
Address: 63 S ROBERT ST
City,State,Zip: SAINT PAUL, MN 55107
Item Compartment ID: 112422-EQUI0000000010-1
AI ID: 112422
Tank Site ID: TS0003906
Item ID: 112422-EQUI0000000010
SI Type: Underground Storage Tank System
SI Design: 003
SI Description: Not reported
Compartment Number: 1
Substance: Fuel Oil
Wall Type: Single
Overfill Prevention System: Not reported
Install Date: 1977-01-01 00:00:00
Material: Bare/Paint/Asph Coat Steel
Status Change Date: 1977-01-01 00:00:00
Tank Status: Active
Tanks Contractor: Not reported
Capacity Gallons: 40000
Longitude: -93.07834692
Latitude: 44.93584475

Map ID
Direction
Distance
Elevation

MAP FINDINGS

Site

Database(s)

EDR ID Number
EPA ID Number

FORMERLY AMERICAN HOIST & DERRICK CO (Continued)

U000886087

Coord Collection Method: Public Land Survey-Two Quarter
Owner: Amdura
Owner Address: Not reported
Owner City: Not reported
Owner State: Not reported
Owner Zip: Not reported
Tanks URL: <https://webapp.pca.state.mn.us/tank-leak/sites/TS/TS0003906>

Name: FORMERLY AMERICAN HOIST & DERRICK CO
Address: 63 S ROBERT ST
City,State,Zip: SAINT PAUL, MN 55107
Item Compart ID: 112422-EQUI0000000011-1
AI ID: 112422
Tank Site ID: TS0003906
Item ID: 112422-EQUI0000000011
SI Type: Underground Storage Tank System
SI Design: 006
SI Description: Not reported
Compartment Number: 1
Substance: Fuel Oil
Wall Type: Single
Overfill Prevention System: Not reported
Install Date: 1900-01-01 00:00:00
Material: Bare/Paint/Asph Coat Steel
Status Change Date: 1900-01-01 00:00:00
Tank Status: Removed
Tanks Contractor: Not reported
Capacity Gallons: 3000
Longitude: -93.07834692
Latitude: 44.93584475
Coord Collection Method: Public Land Survey-Two Quarter
Owner: Amdura
Owner Address: Not reported
Owner City: Not reported
Owner State: Not reported
Owner Zip: Not reported
Tanks URL: <https://webapp.pca.state.mn.us/tank-leak/sites/TS/TS0003906>

Name: FORMERLY AMERICAN HOIST & DERRICK CO
Address: 63 S ROBERT ST
City,State,Zip: SAINT PAUL, MN 55107
Item Compart ID: 112422-EQUI0000000012-1
AI ID: 112422
Tank Site ID: TS0003906
Item ID: 112422-EQUI0000000012
SI Type: Underground Storage Tank System
SI Design: 012
SI Description: Not reported
Compartment Number: 1
Substance: Diesel
Wall Type: Single
Overfill Prevention System: Not reported
Install Date: 1900-01-01 00:00:00
Material: Bare/Paint/Asph Coat Steel
Status Change Date: 1900-01-01 00:00:00
Tank Status: Closed In-Place
Tanks Contractor: Not reported

Map ID
Direction
Distance
Elevation

MAP FINDINGS

Site

Database(s)

EDR ID Number
EPA ID Number

FORMERLY AMERICAN HOIST & DERRICK CO (Continued)

U000886087

Capacity Gallons: 1000
Longitude: -93.07834692
Latitude: 44.93584475
Coord Collection Method: Public Land Survey-Two Quarter
Owner: Amdura
Owner Address: Not reported
Owner City: Not reported
Owner State: Not reported
Owner Zip: Not reported
Tanks URL: <https://webapp.pca.state.mn.us/tank-leak/sites/TS/TS0003906>

Name: FORMERLY AMERICAN HOIST & DERRICK CO
Address: 63 S ROBERT ST
City, State, Zip: SAINT PAUL, MN 55107
Item Compartment ID: 112422-EQUI0000000013-1
AI ID: 112422
Tank Site ID: TS0003906
Item ID: 112422-EQUI0000000013
SI Type: Underground Storage Tank System
SI Design: 009
SI Description: Not reported
Compartment Number: 1
Substance: Fuel Oil
Wall Type: Single
Overfill Prevention System: Not reported
Install Date: 1900-01-01 00:00:00
Material: Bare/Paint/Asph Coat Steel
Status Change Date: 1900-01-01 00:00:00
Tank Status: Removed
Tanks Contractor: Not reported
Capacity Gallons: 4000
Longitude: -93.07834692
Latitude: 44.93584475
Coord Collection Method: Public Land Survey-Two Quarter
Owner: Amdura
Owner Address: Not reported
Owner City: Not reported
Owner State: Not reported
Owner Zip: Not reported
Tanks URL: <https://webapp.pca.state.mn.us/tank-leak/sites/TS/TS0003906>

S75 **FOX CHEMICAL CONVERTER TECH FORMER**
Target **137 TO 149 S ROBERT ST**
Property **ST. PAUL, MN 55107**

RCRA-VSQQ **1004726057**
MN0000005157

Site 1 of 5 in cluster S

Actual: RCRA-VSQQ:
938 ft. Date form received by agency: 09/22/1993
Focus Map: Facility name: FOX CHEMICAL CONVERTER TECH FORMER
2 Facility address: 137 TO 149 S ROBERT ST
ST. PAUL, MN 55107
EPA ID: MN0000005157
Mailing address: 25 W 4TH ST 13TH FL
ST. PAUL, MN 55102
Contact: DAROLD M MCMAHAN
Contact address: 25 W 4TH ST 1000 CITY HALL ANN
ST. PAUL, MN 55102

Map ID
Direction
Distance
Elevation

MAP FINDINGS

Site

Database(s)

EDR ID Number
EPA ID Number

FOX CHEMICAL CONVERTER TECH FORMER (Continued)

1004726057

Contact country: US
Contact telephone: 651-266-6612
Contact email: Not reported
EPA Region: 05
Classification: Conditionally Exempt Small Quantity Generator
Description: Handler: generates 100 kg or less of hazardous waste per calendar month, and accumulates 1000 kg or less of hazardous waste at any time; or generates 1 kg or less of acutely hazardous waste per calendar month, and accumulates at any time: 1 kg or less of acutely hazardous waste; or 100 kg or less of any residue or contaminated soil, waste or other debris resulting from the cleanup of a spill, into or on any land or water, of acutely hazardous waste; or generates 100 kg or less of any residue or contaminated soil, waste or other debris resulting from the cleanup of a spill, into or on any land or water, of acutely hazardous waste during any calendar month, and accumulates at any time: 1 kg or less of acutely hazardous waste; or 100 kg or less of any residue or contaminated soil, waste or other debris resulting from the cleanup of a spill, into or on any land or water, of acutely hazardous waste

Owner/Operator Summary:

Owner/operator name: HOUSING & REDEVELOPMENT AUTHORITY
Owner/operator address: 1400 CITY HALL ANNEX
ST. PAUL, MN 55102
Owner/operator country: US
Owner/operator telephone: 651-266-6612
Owner/operator email: Not reported
Owner/operator fax: Not reported
Owner/operator extension: Not reported
Legal status: Municipal
Owner/Operator Type: Operator
Owner/Op start date: 07/26/1999
Owner/Op end date: Not reported

Owner/operator name: ST PAUL CITY OF HRA
Owner/operator address: 25 W 4TH ST 13TH FL
ST PAUL, MN 55102
Owner/operator country: Not reported
Owner/operator telephone: 612-266-6612
Owner/operator email: Not reported
Owner/operator fax: Not reported
Owner/operator extension: Not reported
Legal status: Municipal
Owner/Operator Type: Owner
Owner/Op start date: Not reported
Owner/Op end date: Not reported

Handler Activities Summary:

U.S. importer of hazardous waste: No
Mixed waste (haz. and radioactive): No
Recycler of hazardous waste: No
Transporter of hazardous waste: No
Treater, storer or disposer of HW: No
Underground injection activity: No
On-site burner exemption: No
Furnace exemption: No

Map ID
 Direction
 Distance
 Elevation

MAP FINDINGS

Site

Database(s)

EDR ID Number
 EPA ID Number

FOX CHEMICAL CONVERTER TECH FORMER (Continued)

1004726057

Used oil fuel burner: No
 Used oil processor: No
 User oil refiner: No
 Used oil fuel marketer to burner: No
 Used oil Specification marketer: No
 Used oil transfer facility: No
 Used oil transporter: No

Hazardous Waste Summary:

. Waste code: D001
 . Waste name: IGNITABLE WASTE

 . Waste code: D002
 . Waste name: CORROSIVE WASTE

 Violation Status: No violations found

S76 FORMER FOX CHEMICAL
Target 149 S ROBERT
Property ST. PAUL, MN

MN RGA LUST S115790730
N/A

Site 2 of 5 in cluster S

Actual: RGA LUST:
938 ft.
Focus Map:
2

2012	FORMER FOX CHEMICAL	149 S ROBERT
2011	FORMER FOX CHEMICAL	149 S ROBERT
2010	FORMER FOX CHEMICAL	149 S ROBERT
2009	FORMER FOX CHEMICAL	149 S ROBERT
2008	FORMER FOX CHEMICAL	149 S ROBERT
2007	FORMER FOX CHEMICAL	149 S ROBERT
2006	FORMER FOX CHEMICAL	149 S ROBERT
2005	FORMER FOX CHEMICAL	149 S ROBERT
2004	FORMER FOX CHEMICAL	149 S ROBERT
2002	FORMER FOX CHEMICAL	149 S ROBERT
2001	FORMER FOX CHEMICAL	149 S ROBERT
2000	FORMER FOX CHEMICAL	149 S ROBERT

S77 FORMER FOX CHEMICAL
Target 149 S ROBERT
Property SAINT PAUL, MN

MN RGA LUST S115790729
N/A

Site 3 of 5 in cluster S

Actual: RGA LUST:
938 ft.
Focus Map:
2

1999	FORMER FOX CHEMICAL	149 S ROBERT
1998	FORMER FOX CHEMICAL	149 S ROBERT
1997	FORMER FOX CHEMICAL	149 S ROBERT
1996	FORMER FOX CHEMICAL	149 S ROBERT

Map ID
Direction
Distance
Elevation

MAP FINDINGS

Site

Database(s)

EDR ID Number
EPA ID Number

S78 **FOX CHEMICAL**
Target **137-149 S ROBERT ST**
Property **ST. PAUL, MN 55107**

MN LS **S102280334**
 N/A

Site 4 of 5 in cluster S

Actual: **MN LS:**
938 ft. Link ID: 4128
Focus Map: EPA ID: Not reported
2 MPCA ID: VP6650
 Method: I1
 CERCLIS: No
 National Priorities List: No
 PLP: No
 Voluntary Cleanup & Investigation: Yes
 RCRA Treatment Storage & Disposal: No
 RCRA Generator: No
 Solid Waste Permit: No
 Dumps: No
 No Further Remedial Action Planned: No
 Delisted From PLP By MPCA: No
 LCP: No
 Brownfield: No
 Entity Type: VIC

S79 **FOX CHEMICAL**
Target **137-149 S ROBERT ST**
Property **SAINT PAUL, MN 55107**

MN VIC **S103813892**
MN SRS **N/A**

Site 5 of 5 in cluster S

Actual: **VIC:**
938 ft. Name: FOX CHEMICAL
Focus Map: Address: 137-149 S ROBERT ST
2 City,State,Zip: SAINT PAUL, MN 55107
 Facility ID: VP6650
 Facility Type: Brownfield Site
 Item ID: 207708-AREA0000000001
 AI ID: 207708
 AI Name: Fox Chemical
 Hydro: Larry Quandt (no longer at MPCA)
 Project Manager: Jim Kelly (no longer at MPCA)
 Latitude: 44.94022751
 Longitude: -93.08430481
 Coord Collection Method: Digitized-DRG
 Migrated: Y
 WIMN: <https://cf.pca.state.mn.us/wimn/siteInfo.cfm?siteid=207708>
 Leak Discovered: Not reported
 Leak Reported: Not reported
 Application / Notification Received: 02/23/1996
 Site Listed on PLP: Not reported
 Site Delisted from PLP: Not reported
 Site Listed on NPL: Not reported
 Site Deleted from NPL: Not reported
 Site Closed: 08/12/1998
 Owner: Unknown
 Owner Address: 520 Lafayette Rd N
 Owner City: Saint Paul
 Owner State: MN
 Owner ZIP: 55155

Map ID
Direction
Distance
Elevation

MAP FINDINGS

Site

Database(s)

EDR ID Number
EPA ID Number

FOX CHEMICAL (Continued)

S103813892

Prior Aug 2016:
Facility ID: VP6650
Facility Address 2: Not reported
Core Program Interest ID: 335730
Link ID: 4128
Site Type: Other Mfg.
Active?: False
Pay Complete: False
MPCA Region: Metro
Site Size: 1.5
Score: 0
Enforcement Lead Agency: Not reported
Federal Deferral Pilot?: False
Site Classification A Emergency: False
Site Classification B O and m: False
Site Classification C Rd/ra: False
Site Classification D Ri/fs: False
Fund Financed: False
NPL: False
PLP: False
District: Metro
Program Site Was Referred From: Not reported
Program Interest: VIC
Physical Location: South on Robert Street
Natural Resource Damage: False
Cleanup Cost: Not reported
Notes: Former bleach, soap plant. Auto salvage next door
Indian Reservation Land?: False
Reservation Name: Not reported
MPCA-owned Wells At Site?: False
Created By: Unknown
Created Date: 02/23/1996
Last Update Date: 09/11/1998
Federal Facility?: False
Primary Funding Source: Not reported
EPA ID: Not reported
MPCA ID: Not reported
Alpha Sort: Not reported
Legal District: 65B
Congressional District: 4
Public Land Survey Method: M
Map Scale For PLS Locational Data: A
Township 2: Not reported
Range: Not reported
PLS Township Suffix: W
Section: Not reported
PLS Qtr Section (160 Acres): Not reported
PLS Qtr-Qtr Section (40 Acres): Not reported
Pls Qtr-Qtr-Qtr Section (10 Acres): Not reported
Pls Qtr-Qtr-Qtr-Qtr Secion (2.5 Acres): Not reported
Quad: 1293
NAD Number: 83
Desc Of UTM Coord Pt: Not reported
UTM Coord Pt Data Source: Not reported
Org Providing UTM Coord Point Data: Not reported
mpcapgmac: Not reported
Utm Coord Pt Data Collection Method: Not reported

Map ID
Direction
Distance
Elevation

MAP FINDINGS

Site

Database(s)

EDR ID Number
EPA ID Number

FOX CHEMICAL (Continued)

S103813892

Date Of Utm Coord Pt Data Collection:	Not reported
COL Date Qual:	Not reported
Map Scale:	Not reported
verifmeth:	Not reported
horizref:	Not reported
Utm Source:	2
Utm Method:	I1
Utm Scale:	A
Utm Accuracy:	Not reported
Utm East:	493348.53125
Utm North:	4976314
Utm Zone:	15
Basin Code:	2
Major Watershed:	20
Minor Watershed:	Not reported
Public Land Survey Method 2:	Not reported
Map Scale For PLS Locational Data 2:	Not reported
Township 2:	Not reported
Range 2:	Not reported
PLS Township Suffix 2:	Not reported
Section 2:	Not reported
PLS Qtr Section (160 Acres) 2:	Not reported
PLS Qtr-Qtr Section (40 Acres) 2:	Not reported
PLS Qtr-Qtr Section (10 Acres) 2:	Not reported
PLS Qtr-Qtr Section (2.5 Acres) 2:	Not reported
Quad 2:	Not reported
File Location:	Archival Storage
VIC Application GIS:	False
Petroleum Brownfields Prog?:	False
Impact and Response Actions:	
Facid:	VP6650
GW Receipts Prot by Rem Actn:	Not reported
Ecological receptors present:	1
Type of ecological receptors:	Not reported
Acres of contaminated soil:	Not reported
Volume of contaminated soil:	Not reported
Acres of surface water impacted:	Not reported
Acres of wetland impacted:	Not reported
Acres of sediment impacted:	Not reported
GW Plume Area Acres:	Not reported
Cleanup Conducted:	1
Acres of Contam Soil remediate:	Not reported
Volume of Soil Cleaned:	Not reported
# Municipal wells contamd:	Not reported
# Dom wells contam:	Not reported
# People Impct SW intake contam:	Not reported
# Drums Revolved from site:	Not reported
Yr Soil Remediated:	Not reported
Acres of Soil w/ Restrict Access:	Not reported
Yr IC remedy complete:	Not reported
Yr GW remedy completed:	Not reported
Year GWIC completed:	Not reported
Acres of wetland of sediment remediated:	Not reported
Public financing:	1
Assurance help:	1
Land use Classfn At Site:	Not reported

Map ID
 Direction
 Distance
 Elevation

MAP FINDINGS

Site

Database(s)

EDR ID Number
 EPA ID Number

FOX CHEMICAL (Continued)

S103813892

Land use Vicinity Of Site: Not reported
 Deed notif Present On Site: 1
 Restrictive Covenant Present: 1
 Restrictions: Not reported
 GW Pump and Treat Used at site: 1
 Quaternary Perched: 1
 Quaternary Water Table: 1
 Quaternary Confined: 1
 Cretaceous: 1
 Plattville: 1
 St. peter: 1
 Prairie Duchien: 1
 Jordan: 1
 Ironton/Galesville: 1
 Mt Simon Hinckley: 1
 Precambrian Undifferentiated: 1
 Other/Unknown Aquifer: 1
 Date Info Last Updated: 2015-08-18 12:45:00
 Inst Control Info Updated: Not reported
 Inst Control Filed Location: Not reported
 SW Classification (Primary): Not reported
 SW Classification (Secondary): Not reported
 Miscellaneous: Not reported
 SW Comments: Not reported

Site Event Log:

Date Started: 1996-02-23 00:00:00
 Date End: 1998-08-12 00:00:00
 Planned Start Date: Not reported
 Planned End Date: Not reported
 Last Update: 1998-01-15 00:00:00
 Facid: VP6650
 Event: 1
 Additional Information: None
 Record Number: 3706

Date Started: Not reported
 Date End: 1997-04-01 00:00:00
 Planned Start Date: Not reported
 Planned End Date: Not reported
 Last Update: 1998-01-15 00:00:00
 Facid: VP6650
 Event: 1
 Additional Information: None
 Record Number: 3707

Date Started: Not reported
 Date End: 1997-01-13 00:00:00
 Planned Start Date: Not reported
 Planned End Date: Not reported
 Last Update: Not reported
 Facid: VP6650
 Event: 1
 Additional Information: None Entered
 Record Number: 7315

Date Started: Not reported

Map ID
Direction
Distance
Elevation

MAP FINDINGS

Site

Database(s)

EDR ID Number
EPA ID Number

FOX CHEMICAL (Continued)

S103813892

Date End: 1996-07-11 00:00:00
Planned Start Date: Not reported
Planned End Date: Not reported
Last Update: Not reported
Facid: VP6650
Event: 1
Additional Information: Soil and Groundwater
Record Number: 7316

Contact Info:

Contaminant Id: 1
Contaminated Media: 1
Req Cleanup Concluded: Not reported
Cleanup Lvl Measure Units: Not reported
Basis For Req Cleanup Lvl: Not reported
Max Residual Contamination: Not reported
Date Info Last Updated: 1997-12-12 00:00:00

Contaminant Id: 1
Contaminated Media: 1
Req Cleanup Concluded: Not reported
Cleanup Lvl Measure Units: Not reported
Basis For Req Cleanup Lvl: Not reported
Max Residual Contamination: Not reported
Date Info Last Updated: 1997-12-12 00:00:00

Contaminant Id: 1
Contaminated Media: 1
Req Cleanup Concluded: Not reported
Cleanup Lvl Measure Units: Not reported
Basis For Req Cleanup Lvl: Not reported
Max Residual Contamination: Not reported
Date Info Last Updated: 1997-12-12 00:00:00

Contaminant Id: 1
Contaminated Media: 1
Req Cleanup Concluded: Not reported
Cleanup Lvl Measure Units: Not reported
Basis For Req Cleanup Lvl: Not reported
Max Residual Contamination: Not reported
Date Info Last Updated: 1997-12-12 00:00:00

Contaminant Id: 1
Contaminated Media: 1
Req Cleanup Concluded: Not reported
Cleanup Lvl Measure Units: Not reported
Basis For Req Cleanup Lvl: Not reported
Max Residual Contamination: Not reported
Date Info Last Updated: 1997-12-12 00:00:00

Contaminant Id: 1
Contaminated Media: 1
Req Cleanup Concluded: Not reported
Cleanup Lvl Measure Units: Not reported
Basis For Req Cleanup Lvl: Not reported
Max Residual Contamination: Not reported
Date Info Last Updated: 1997-12-12 00:00:00

Map ID
Direction
Distance
Elevation

MAP FINDINGS

Site

Database(s)

EDR ID Number
EPA ID Number

FOX CHEMICAL (Continued)

S103813892

Contaminant Id: 1
Contaminated Media: 1
Req Cleanup Concluded: Not reported
Cleanup Lvl Measure Units: Not reported
Basis For Req Cleanup Lvl: Not reported
Max Residual Contamination: Not reported
Date Info Last Updated: 1997-12-12 00:00:00

Contaminant Id: 1
Contaminated Media: 1
Req Cleanup Concluded: Not reported
Cleanup Lvl Measure Units: Not reported
Basis For Req Cleanup Lvl: Not reported
Max Residual Contamination: Not reported
Date Info Last Updated: 1997-12-12 00:00:00

Contacts:

Contact Type: 1
Company Name: Not reported
Contact Address: Dept of Planning and Economic Dev.
Contact Address 2: 25 West Fourth Street
Contact Province: Not reported
Contact Country: Not reported
Contact Postal code: Not reported
Contact Phone: Not reported
Contact Phone Ext: Not reported
Contact Fax: Not reported
Contact E-mail: Not reported
Contact Cell Phone: Not reported
Contact Information Last Updated: Not reported
Misc Contact Info: Not reported
Receive Invoice: F
Staff Id Num: 0

Contact Type: 1
Company Name: MPCA
Contact Address: 520 Lafayette Rd N
Contact Address 2: Not reported
Contact Province: Not reported
Contact Country: Not reported
Contact Postal code: Not reported
Contact Phone: Not reported
Contact Phone Ext: Not reported
Contact Fax: Not reported
Contact E-mail: Not reported
Contact Cell Phone: Not reported
Contact Information Last Updated: 1999-01-29 00:00:00
Misc Contact Info: Not reported
Receive Invoice: F
Staff Id Num: 16528

Contact Type: 1
Company Name: MPCA
Contact Address: 520 Lafayette Rd N
Contact Address 2: Not reported
Contact Province: Not reported
Contact Country: Not reported

Map ID
Direction
Distance
Elevation

MAP FINDINGS

Site

Database(s)

EDR ID Number
EPA ID Number

FOX CHEMICAL (Continued)

S103813892

Contact Postal code: Not reported
Contact Phone: (651) 757-1808
Contact Phone Ext: Not reported
Contact Fax: 651-296-9707
Contact E-mail: larry.quandt@state.mn.us
Contact Cell Phone: Not reported
Contact Information Last Updated: 1998-04-17 00:00:00
Misc Contact Info: Not reported
Receive Invoice: F
Staff Id Num: 3379

SRS:

Name: FOX CHEMICAL
Address: 137-149 S ROBERT ST
City,State,Zip: SAINT PAUL, MN 55107
Facility ID: VP6650
Item ID: 207708-AREA0000000001
AI ID: 207708
AI Name: Fox Chemical
Facility Type: Brownfield Site
Hydro: Larry Quandt (no longer at MPCA)
Project Manager: Jim Kelly (no longer at MPCA)
Latitude: 44.94022751
Longitude: -93.08430481
Coord Collection Method: Digitized-DRG
Migrated: Y
WIMN: <https://cf.pca.state.mn.us/wimn/siteInfo.cfm?siteid=207708>
Leak Discovered: Not reported
Leak Reported: Not reported
Application / Notification Received: 02/23/1996
Site Listed on PLP: Not reported
Site Delisted from PLP: Not reported
Site Listed on NPL: Not reported
Site Deleted from NPL: Not reported
Site Closed: 08/12/1998
Owner: Unknown
Owner Address: 520 Lafayette Rd N
Owner City: Saint Paul
Owner State: MN
Owner ZIP: 55155
Acreage: 1.5
BPET: Not reported
BVIC: Y
SEMS: Not reported
UNP Dump: Not reported
IC: Not reported
HRS Score: Not reported
Score Year: Not reported
Activity ID: SIW19960001
Act Desc: Brownfield Site
Status: Closed

Prior Aug 2016:

Facility ID: VP6650
Facility Adress 2: Not reported
Core Program Interest ID: 335730

Map ID
Direction
Distance
Elevation

MAP FINDINGS

Site

Database(s)

EDR ID Number
EPA ID Number

FOX CHEMICAL (Continued)

S103813892

Link ID:	4128
Site Type:	Other Mfg.
Active?:	False
Pay Complete:	False
MPCA Region:	Metro
Site Size:	1.5
Score:	0
Enforcement Lead Agency:	Not reported
Federal Deferral Pilot?:	False
Site Classification A Emergency:	False
Site Classification B O and m:	False
Site Classification C Rd/ra:	False
Site Classification D Ri/fs:	False
Fund Financed:	False
NPL:	False
PLP:	False
District:	Metro
Program Site Was Referred From:	Not reported
Program Interest:	VIC
Physical Location:	South on Robert Street
Natural Resource Damage:	False
Cleanup Cost:	Not reported
Notes:	Former bleach, soap plant. Auto salvage next door
Indian Reservation Land?:	False
Reservation Name:	Not reported
MPCA-owned Wells At Site?:	False
Created By:	Unknown
Created Date:	02/23/1996
Last Update Date:	09/11/1998
Federal Facility?:	False
Primary Funding Source:	Not reported
EPA ID:	Not reported
MPCA ID:	Not reported
Alpha Sort:	Not reported
Legal District:	65B
Congressional District:	4
Public Land Survey Method:	M
Map Scale For PLS Locational Data:	A
Township:	Not reported
Range:	Not reported
PLS Township Suffix:	W
Section:	Not reported
PLS Qtr Section (160 Acres):	Not reported
PLS Qtr-Qtr Section (40 Acres):	Not reported
Pls Qtr-Qtr-Qtr Section (10 Acres):	Not reported
Pls Qtr-Qtr-Qtr Section (10 Acres):	Not reported
Quad:	1293
NAD Number:	83
Desc Of UTM Coord Pt:	Not reported
Desc Of UTM Coord Pt:	Not reported
Desc Of UTM Coord Pt:	Not reported
mpcapgmac:	Not reported
Utm Coord Pt Data Collection Method:	Not reported
Utm Coord Pt Data Collection Method:	Not reported
Map Scale:	Not reported
verifmeth:	Not reported
horizref:	Not reported

Map ID
 Direction
 Distance
 Elevation

MAP FINDINGS

Site

Database(s)

EDR ID Number
 EPA ID Number

FOX CHEMICAL (Continued)

S103813892

Utm Source:	2
Utm Method:	I1
Utm Scale:	A
Utm Accuracy:	Not reported
Utm East:	493348.53125
Utm North:	4976314
Utm Zone:	15
Basin Code:	2
Major Watershed:	20
Minor Watershed:	Not reported
Public Land Survey Method 2:	Not reported
Map Scale For PLS Locational Data 2:	Not reported
Township 2:	Not reported
Range 2:	Not reported
PLS Township Suffix 2:	Not reported
Section 2:	Not reported
PLS Qtr Section (160 Acres) 2:	Not reported
PLS Qtr-Qtr Section (40 Acres) 2:	Not reported
PLS Qtr-Qtr Section (10 Acres) 2:	Not reported
PLS Qtr-Qtr Section (2.5 Acres) 2:	Not reported
Quad 2:	Not reported
File Location:	Archival Storage
VIC Application GIS:	False
Petroleum Brownfields Prog?:	False

Impact and Response Actions:

Facid:	VP6650
GW Receipts Prot by Rem Actn:	Not reported
Ecological receptors present:	1
Type of ecological receptors:	Not reported
Acres of contaminated soil:	Not reported
Volume of contaminated soil:	Not reported
Acres of surface water impacted:	Not reported
Acres of wetland impacted:	Not reported
Acres of sediment impacted:	Not reported
GW Plume Area Acres:	Not reported
Cleanup Conducted:	1
Acres of Contam Soil remediate:	Not reported
Volume of Soil Cleaned:	Not reported
# Municipal wells contamd:	Not reported
# Dom wells contam:	Not reported
# People Impct SW intake contam:	Not reported
# Drums Revolved from site:	Not reported
Yr Soil Remediated:	Not reported
Acres of Soil w/ Restrict Access:	Not reported
Yr IC remedy complete:	Not reported
Yr GW remedy completed:	Not reported
Year GWIC completed:	Not reported
Acres of wetland of sediment remediated:	Not reported
Public financing:	1
Assurance help:	1
Land use Classfn At Site:	Not reported
Land use Vicinity Of Site:	Not reported
Deed notif Present On Site:	1
Restrictive Covenant Present:	1
Restrictions:	Not reported
GW Pump and Treat Used at site:	1

Map ID
 Direction
 Distance
 Elevation

MAP FINDINGS

Site

Database(s)

EDR ID Number
 EPA ID Number

FOX CHEMICAL (Continued)

S103813892

Quaternary Perched:	1
Quaternary Water Table:	1
Quaternary Confined:	1
Cretaceous:	1
Plattville:	1
St. peter:	1
Prairie Duchien:	1
Jordan:	1
Ironton/Galesville:	1
Mt Simon Hinckley:	1
Precambrian Undifferentiated:	1
Other/Unknown Aquifer:	1
Date Info Last Updated:	2015-08-18 12:45:00
Inst Control Info Updated:	Not reported
Inst Control Filed Location:	Not reported
SW Classification (Primary):	Not reported
SW Classification (Secondary):	Not reported
Miscellaneous:	Not reported
SW Comments:	Not reported
Site Event Log:	
Date Started:	1996-02-23 00:00:00
Date End:	1998-08-12 00:00:00
Planned Start Date:	Not reported
Planned End Date:	Not reported
Last Update:	1998-01-15 00:00:00
Facid:	VP6650
Event:	1
Additional Information:	None
Record Number:	3706
Date Started:	Not reported
Date End:	1997-04-01 00:00:00
Planned Start Date:	Not reported
Planned End Date:	Not reported
Last Update:	1998-01-15 00:00:00
Facid:	VP6650
Event:	1
Additional Information:	None
Record Number:	3707
Date Started:	Not reported
Date End:	1997-01-13 00:00:00
Planned Start Date:	Not reported
Planned End Date:	Not reported
Last Update:	Not reported
Facid:	VP6650
Event:	1
Additional Information:	None Entered
Record Number:	7315
Date Started:	Not reported
Date End:	1996-07-11 00:00:00
Planned Start Date:	Not reported
Planned End Date:	Not reported
Last Update:	Not reported
Facid:	VP6650

Map ID
Direction
Distance
Elevation

MAP FINDINGS

Site

Database(s)

EDR ID Number
EPA ID Number

FOX CHEMICAL (Continued)

S103813892

Event: 1
Additional Information: Soil and Groundwater
Record Number: 7316

Contact Info:

Contaminant Id: 1
Contaminated Media: 1
Req Cleanup Concluded: Not reported
Cleanup Lvl Measure Units: Not reported
Basis For Req Cleanup Lvl: Not reported
Max Residual Contamination: Not reported
Date Info Last Updated: 1997-12-12 00:00:00

Contaminant Id: 1
Contaminated Media: 1
Req Cleanup Concluded: Not reported
Cleanup Lvl Measure Units: Not reported
Basis For Req Cleanup Lvl: Not reported
Max Residual Contamination: Not reported
Date Info Last Updated: 1997-12-12 00:00:00

Contaminant Id: 1
Contaminated Media: 1
Req Cleanup Concluded: Not reported
Cleanup Lvl Measure Units: Not reported
Basis For Req Cleanup Lvl: Not reported
Max Residual Contamination: Not reported
Date Info Last Updated: 1997-12-12 00:00:00

Contaminant Id: 1
Contaminated Media: 1
Req Cleanup Concluded: Not reported
Cleanup Lvl Measure Units: Not reported
Basis For Req Cleanup Lvl: Not reported
Max Residual Contamination: Not reported
Date Info Last Updated: 1997-12-12 00:00:00

Contaminant Id: 1
Contaminated Media: 1
Req Cleanup Concluded: Not reported
Cleanup Lvl Measure Units: Not reported
Basis For Req Cleanup Lvl: Not reported
Max Residual Contamination: Not reported
Date Info Last Updated: 1997-12-12 00:00:00

Contaminant Id: 1
Contaminated Media: 1
Req Cleanup Concluded: Not reported
Cleanup Lvl Measure Units: Not reported
Basis For Req Cleanup Lvl: Not reported
Max Residual Contamination: Not reported
Date Info Last Updated: 1997-12-12 00:00:00

Contaminant Id: 1
Contaminated Media: 1
Req Cleanup Concluded: Not reported
Cleanup Lvl Measure Units: Not reported

Map ID
Direction
Distance
Elevation

MAP FINDINGS

Site

Database(s)

EDR ID Number
EPA ID Number

FOX CHEMICAL (Continued)

S103813892

Basis For Req Cleanup Lvl: Not reported
Max Residual Contamination: Not reported
Date Info Last Updated: 1997-12-12 00:00:00

Contaminant Id: 1
Contaminated Media: 1
Req Cleanup Concluded: Not reported
Cleanup Lvl Measure Units: Not reported
Basis For Req Cleanup Lvl: Not reported
Max Residual Contamination: Not reported
Date Info Last Updated: 1997-12-12 00:00:00

Contacts:

Contact Type: 1
Company Name: Not reported
Contact Address: Dept of Planning and Economic Dev.
Contact Address 2: 25 West Fourth Street
Contact Province: Not reported
Contact Country: Not reported
Contact Postal code: Not reported
Contact Phone: Not reported
Contact Phone Ext: Not reported
Contact Fax: Not reported
Contact E-mail: Not reported
Contact Cell Phone: Not reported
Contact Information Last Updated: Not reported
Misc Contact Info: Not reported
Receive Invoice: F
Staff Id Num: 0

Contact Type: 1
Company Name: MPCA
Contact Address: 520 Lafayette Rd N
Contact Address 2: Not reported
Contact Province: Not reported
Contact Country: Not reported
Contact Postal code: Not reported
Contact Phone: Not reported
Contact Phone Ext: Not reported
Contact Fax: Not reported
Contact E-mail: Not reported
Contact Cell Phone: Not reported
Contact Information Last Updated: 1999-01-29 00:00:00
Misc Contact Info: Not reported
Receive Invoice: F
Staff Id Num: 16528

Contact Type: 1
Company Name: MPCA
Contact Address: 520 Lafayette Rd N
Contact Address 2: Not reported
Contact Province: Not reported
Contact Country: Not reported
Contact Postal code: Not reported
Contact Phone: (651) 757-1808
Contact Phone Ext: Not reported
Contact Fax: 651-296-9707

Map ID
Direction
Distance
Elevation

MAP FINDINGS

Site

Database(s)

EDR ID Number
EPA ID Number

FOX CHEMICAL (Continued)

S103813892

Contact E-mail: larry.quandt@state.mn.us
Contact Cell Phone: Not reported
Contact Information Last Updated: 1998-04-17 00:00:00
Misc Contact Info: Not reported
Receive Invoice: F
Staff Id Num: 3379

P80 OASIS MARKET STORE #520
Target 961 WILDWOOD RD
Property WHITE BEAR LAKE, MN 55110

MN UST U003083774
N/A

Site 2 of 3 in cluster P

Actual:
998 ft.

Focus Map:
1

UST:
Name: OASIS MARKET STORE #520
Address: 961 WILDWOOD RD
City,State,Zip: WHITE BEAR LAKE, MN 55110
Item Compartment ID: 112953-EQUI0000000001-1
AI ID: 112953
Tank Site ID: TS0014379
Item ID: 112953-EQUI0000000001
SI Type: Underground Storage Tank System
SI Design: 001
SI Description: Not reported
Compartment Number: 1
Substance: Gasoline
Wall Type: Single
Overfill Prevention System: Not reported
Install Date: 1990-11-29 00:00:00
Material: Fiberglass
Status Change Date: 1990-11-29 00:00:00
Tank Status: Removed
Tanks Contractor: Not reported
Capacity Gallons: 12000
Longitude: -92.99846953
Latitude: 45.09494018
Coord Collection Method: Public Land Survey-Two Quarter
Owner: Retail Foods Mn/Div Gateway Foods
Owner Address: Not reported
Owner City: Not reported
Owner State: Not reported
Owner Zip: Not reported
Tanks URL: <https://webapp.pca.state.mn.us/tank-leak/sites/TS/TS0014379>

Name: OASIS MARKET STORE #520
Address: 961 WILDWOOD RD
City,State,Zip: WHITE BEAR LAKE, MN 55110
Item Compartment ID: 112953-EQUI0000000002-1
AI ID: 112953
Tank Site ID: TS0014379
Item ID: 112953-EQUI0000000002
SI Type: Underground Storage Tank System
SI Design: 002
SI Description: Not reported
Compartment Number: 1
Substance: Gasoline
Wall Type: Single

Map ID
Direction
Distance
Elevation

MAP FINDINGS

Site

Database(s)

EDR ID Number
EPA ID Number

OASIS MARKET STORE #520 (Continued)

U003083774

Overfill Prevention System: Not reported
Install Date: 1990-11-29 00:00:00
Material: Fiberglass
Status Change Date: 1990-11-29 00:00:00
Tank Status: Removed
Tanks Contractor: Not reported
Capacity Gallons: 12000
Longitude: -92.99846953
Latitude: 45.09494018
Coord Collection Method: Public Land Survey-Two Quarter
Owner: Retail Foods Mn/Div Gateway Foods
Owner Address: Not reported
Owner City: Not reported
Owner State: Not reported
Owner Zip: Not reported
Tanks URL: <https://webapp.pca.state.mn.us/tank-leak/sites/TS/TS0014379>

81
Target
Property

WILDWOOD CHIROPRACTIC CENTER PA
935 WILDWOOD RD
WHITE BEAR LAKE, MN 55115

RCRA-VSQQ 1001817657
MNR000014258

Actual:
998 ft.
Focus Map:
1

RCRA-VSQQ:
Date form received by agency: 05/20/1999
Facility name: WILDWOOD CHIROPRACTIC CENTER PA
Facility address: 935 WILDWOOD RD
WHITE BEAR LAKE, MN 55115
EPA ID: MNR000014258
Contact: DEAN JOY
Contact address: 935 WILDWOOD RD
WHITE BEAR LAKE, MN 55115
Contact country: US
Contact telephone: 651-779-4263
Contact email: Not reported
EPA Region: 05
Classification: Conditionally Exempt Small Quantity Generator
Description: Handler: generates 100 kg or less of hazardous waste per calendar month, and accumulates 1000 kg or less of hazardous waste at any time; or generates 1 kg or less of acutely hazardous waste per calendar month, and accumulates at any time: 1 kg or less of acutely hazardous waste; or 100 kg or less of any residue or contaminated soil, waste or other debris resulting from the cleanup of a spill, into or on any land or water, of acutely hazardous waste; or generates 100 kg or less of any residue or contaminated soil, waste or other debris resulting from the cleanup of a spill, into or on any land or water, of acutely hazardous waste during any calendar month, and accumulates at any time: 1 kg or less of acutely hazardous waste; or 100 kg or less of any residue or contaminated soil, waste or other debris resulting from the cleanup of a spill, into or on any land or water, of acutely hazardous waste

Owner/Operator Summary:
Owner/operator name: WILDWOOD CHIROPRACTIC CENTER PA
Owner/operator address: 935 WILDWOOD RD
WHITE BEAR LAKE, MN 55115
Owner/operator country: US
Owner/operator telephone: 651-779-4263
Owner/operator email: Not reported

Map ID
Direction
Distance
Elevation

MAP FINDINGS

Site

Database(s)

EDR ID Number
EPA ID Number

WILDWOOD CHIROPRACTIC CENTER PA (Continued)

1001817657

Owner/operator fax: Not reported
Owner/operator extension: Not reported
Legal status: Private
Owner/Operator Type: Operator
Owner/Op start date: 07/26/1999
Owner/Op end date: Not reported

Handler Activities Summary:

U.S. importer of hazardous waste: No
Mixed waste (haz. and radioactive): No
Recycler of hazardous waste: No
Transporter of hazardous waste: No
Treater, storer or disposer of HW: No
Underground injection activity: No
On-site burner exemption: No
Furnace exemption: No
Used oil fuel burner: No
Used oil processor: No
User oil refiner: No
Used oil fuel marketer to burner: No
Used oil Specification marketer: No
Used oil transfer facility: No
Used oil transporter: No

Hazardous Waste Summary:

. Waste code: D000
. Waste name: Not Defined

. Waste code: D011
. Waste name: SILVER

Violation Status: No violations found

P82 **NORTHERN STATES POWER**
Target **COUNTY ROAD E & CENTURY AVE**
Property **WHITE BEAR LAKE, MN**

MN SPILLS **S107558249**
N/A

Site 3 of 3 in cluster P

Actual: **SPILLS:**
1002 ft. Name: NORTHERN STATES POWER
Focus Map: Address: COUNTY ROAD E & CENTURY AVE
1 City,State,Zip: WHITE BEAR LAKE, MN
Program ID: 176322
Preferred ID: 18303
Incident ID: 18303
Incident Date: 8/13/1993
Program: Emergency Management
Incident Types: Spill or Release
Duty Officer Number: Not reported
Lead Investigator: Richard Kable
Incident Status: Closed or Completed
Closure Type: Not reported
AI ID source: Not reported
Source name: NORTHERN STATES POWER
Source Address: Not reported
Source City: Not reported

Map ID
Direction
Distance
Elevation

MAP FINDINGS

Site

Database(s)

EDR ID Number
EPA ID Number

NORTHERN STATES POWER (Continued)

S107558249

Source State: Not reported
Source ZIP: Not reported
Substance: Mineral Oil
Quantity: 15
Units: gallons
Latitude: Not reported
Longitude: Not reported
Source CM: Not reported

SPILLS:

Program ID: 176322
Facility Address 2: Not reported
Spill Date: 08/13/1993

SPILLS:

Program ID: 176322
Spill Incident Accuracy ID: 70678
Spill Product Code: 13
Spill Qty Units: 5
Spill Incident Accuracy: 2
Spill Released Qty: 15
Tmsp Added: 03/21/1996 00:00:00
Tmsp Last Update: 05/04/2002 06:58:11
Staff ID Last Update: TANKS

O83 XCEL ENERGY
Target LINCOLN TOWN RD & ROBERT STREET
Property MAHTOMEDI, MN

MN SPILLS S113482909
N/A

Site 2 of 2 in cluster O

Actual:
932 ft.

Focus Map:
2

SPILLS:

Name: XCEL ENERGY
Address: LINCOLN TOWN RD & ROBERT STREET
City,State,Zip: MAHTOMEDI, MN
Program ID: 64903224
Preferred ID: 86453
Incident ID: 86453
Incident Date: 2/28/2013
Program: Emergency Management
Incident Types: Spill or Release
Duty Officer Number: 132161
Lead Investigator: Beth Oman
Incident Status: Closed or Completed
Closure Type: No Action Necessary
AI ID source: Not reported
Source name: Xcel Energy
Source Address: 414 nicollet mall
Source City: minneapolis
Source State: MN
Source ZIP: 55401
Substance: Hydraulic Fluid
Quantity: 10
Units: gallons
Latitude: Not reported
Longitude: Not reported
Source CM: Not reported

Map ID
Direction
Distance
Elevation

MAP FINDINGS

Site

Database(s)

EDR ID Number
EPA ID Number

XCEL ENERGY (Continued)

S113482909

SPILLS:
Program ID: 64903224
Facility Address 2: Not reported
Spill Date: 02/28/2013

SPILLS:
Program ID: 64903224
Spill Inc Affected ID: 228118
Spill Inc Affected Code: 14
Tmsp Added: 03/06/2013 14:26:58
Tmsp Last Updated: 03/06/2013 14:26:58
Staff ID Last Update: TFINCH

SPILLS:
Program ID: 64903224
Spill Incident Accuracy ID: 228118
Spill Product Code: 32
Spill Qty Units: 5
Spill Incident Accuracy: 2
Spill Released Qty: 10
Tmsp Added: 03/06/2013 14:26:58
Tmsp Last Update: 03/06/2013 14:26:58
Staff ID Last Update: TFINCH

R84 MISTER CAR WASH
Target 110 S ROBERT ST
Property WEST ST. PAUL, MN

MN RGA LUST S115798753
N/A

Site 10 of 13 in cluster R

Actual: 932 ft. RGA LUST:
2006 MISTER CAR WASH 110 S ROBERT ST
Focus Map: 2005 MISTER CAR WASH 110 S ROBERT ST
2

R85 AMERICAN RED CROSS
Target 100 SOUTH ROBERT STREET
Property ST. PAUL, MN 55107

MN LUST 1000976054
MN UST N/A
MN SRS
MN SPILLS

Site 11 of 13 in cluster R

Actual: 931 ft. LUST:
Focus Map: 2
Name: AMERICAN RED CROSS
Address: 100 S ROBERT ST
City, State, Zip: SAINT PAUL, MN 55107
Item ID: 112393-AREA0000000001
MNPCA ID: Not reported
AI ID: 112393
AI Name: American Red Cross
Site Type: Leak Site
Hydro: Not reported

Map ID
Direction
Distance
Elevation

MAP FINDINGS

Site

Database(s)

EDR ID Number
EPA ID Number

AMERICAN RED CROSS (Continued)

1000976054

Project Manager: Chris Zadak (former)
Latitude: 44.94114297
Longitude: -93.08396196
Coord Collection Method: Digitized - MPCA internal mapping application
Migrated: Not reported
WIMN: <https://cf.pca.state.mn.us/wimn/siteInfo.cfm?siteid=112393>
Leak Discovered: 9/5/1997
Application / Notification Received: Not reported
Site Listed on PLP: Not reported
Site Delisted from PLP: Not reported
Site Listed on NPL: Not reported
Site Deleted from NPL: Not reported
Owner: American Red Cross
Site Closed: 3/11/1998
Owner Address: Not reported
Owner City: Not reported
Owner State: Not reported
Owner ZIP: Not reported
SI Type: Underground Storage Tank System
Leak Reported: 9/18/1997

UST:

Name: AMERICAN RED CROSS
Address: 100 S ROBERT ST
City,State,Zip: SAINT PAUL, MN 55107
Item Compartment ID: 112393-EQUI0000000001-1
AI ID: 112393
Tank Site ID: TS0003577
Item ID: 112393-EQUI0000000001
SI Type: Underground Storage Tank System
SI Design: 001
SI Description: Not reported
Compartment Number: 1
Substance: Fuel Oil
Wall Type: Single
Overfill Prevention System: Not reported
Install Date: 1981-05-01 00:00:00
Material: Fiberglass
Status Change Date: 1997-08-05 00:00:00
Tank Status: Removed
Tanks Contractor: Not reported
Capacity Gallons: 15000
Longitude: -93.07834692
Latitude: 44.93584475
Coord Collection Method: Public Land Survey-Two Quarter
Owner: American Red Cross
Owner Address: Not reported
Owner City: Not reported
Owner State: Not reported
Owner Zip: Not reported
Tanks URL: <https://webapp.pca.state.mn.us/tank-leak/sites/TS/TS0003577>

SRS:

Name: AMERICAN RED CROSS
Address: 100 S ROBERT ST
City,State,Zip: SAINT PAUL, MN 55107

Map ID
Direction
Distance
Elevation

MAP FINDINGS

Site

Database(s)

EDR ID Number
EPA ID Number

AMERICAN RED CROSS (Continued)

1000976054

Facility ID: LS0010768
Item ID: 112393-AREA0000000001
AI ID: 112393
AI Name: American Red Cross
Facility Type: Leak Site
Hydro: Not reported
Project Manager: Chris Zadak (former)
Latitude: 44.94114297
Longitude: -93.08396196
Coord Collection Method: Digitized - MPCA internal mapping application
Migrated: Not reported
WIMN: <https://cf.pca.state.mn.us/wimn/siteInfo.cfm?siteid=112393>
Leak Discovered: 09/05/1997
Leak Reported: 09/18/1997
Application / Notification Received: Not reported
Site Listed on PLP: Not reported
Site Delisted from PLP: Not reported
Site Listed on NPL: Not reported
Site Deleted from NPL: Not reported
Site Closed: 03/11/1998
Owner: Not reported
Owner Address: Not reported
Owner City: Not reported
Owner State: Not reported
Owner ZIP: Not reported
Acreage: Not reported
BPET: Not reported
BVIC: Not reported
SEMS: Not reported
UNP Dump: Not reported
IC: Not reported
HRS Score: Not reported
Score Year: Not reported
Activity ID: SIW19970001
Act Desc: Leak Site Investigation
Status: Closed

SPILLS:

Name: RED CROSS
Address: 100 S ROBERT ST
City,State,Zip: ST. PAUL, MN 55107
Program ID: 170516
Preferred ID: 6055
Incident ID: 6055
Incident Date: 1/1/1996
Program: Emergency Management
Incident Types: Spill or Release
Duty Officer Number: Not reported
Lead Investigator: Steve Leppala
Incident Status: Closed or Completed
Closure Type: Not reported
AI ID source: Not reported
Source name: RED CROSS
Source Address: Not reported
Source City: Not reported
Source State: Not reported
Source ZIP: Not reported

Map ID
 Direction
 Distance
 Elevation

MAP FINDINGS

Site

Database(s)

EDR ID Number
 EPA ID Number

AMERICAN RED CROSS (Continued)

1000976054

Substance: Mineral Oil
 Quantity: 0
 Units: unknown
 Latitude: Not reported
 Longitude: Not reported
 Source CM: Not reported

SPILLS:
 Program ID: 170516
 Facility Address 2: Not reported
 Spill Date: Not reported

SPILLS:
 Program ID: 170516
 Spill Incident Accuracy ID: 65287
 Spill Product Code: 13
 Spill Qty Units: 15
 Spill Incident Accuracy: 3
 Spill Released Qty: 0
 Tmsp Added: 03/21/1996 00:00:00
 Tmsp Last Update: 05/04/2002 06:40:09
 Staff ID Last Update: TANKS

**R86
 Target
 Property**

**AMERICAN RED CROSS
 100 S ROBERT ST
 ST. PAUL, MN**

**MN RGA LUST S115782955
 N/A**

Site 12 of 13 in cluster R

**Actual:
 931 ft.
 Focus Map:
 2**

Actual: 931 ft.	RGA LUST:			
		2012	AMERICAN RED CROSS	100 S ROBERT ST
		2011	AMERICAN RED CROSS	100 S ROBERT ST
		2010	AMERICAN RED CROSS	100 S ROBERT ST
		2009	AMERICAN RED CROSS	100 S ROBERT ST
		2008	AMERICAN RED CROSS	100 S ROBERT ST
		2007	AMERICAN RED CROSS	100 S ROBERT ST
		2006	AMERICAN RED CROSS	100 S ROBERT ST
		2005	AMERICAN RED CROSS	100 S ROBERT ST
		2004	AMERICAN RED CROSS	100 S ROBERT ST
		2002	AMERICAN RED CROSS	100 S ROBERT ST
		2001	AMERICAN RED CROSS	100 S ROBERT ST
		2000	AMERICAN RED CROSS	100 S ROBERT ST

**R87
 Target
 Property**

**AMERICAN RED CROSS
 100 S ROBERT ST
 SAINT PAUL, MN**

**MN RGA LUST S115782954
 N/A**

Site 13 of 13 in cluster R

**Actual:
 931 ft.
 Focus Map:
 2**

Actual: 931 ft.	RGA LUST:			
		1999	AMERICAN RED CROSS	100 S ROBERT ST
		1998	AMERICAN RED CROSS	100 S ROBERT ST

Map ID
Direction
Distance
Elevation

MAP FINDINGS

Site

Database(s)

EDR ID Number
EPA ID Number

T88 **SIR SPEEDY PRINTING CENTER 6417**
Target **220 S ROBERT ST 107**
Property **ST PAUL, MN 55107**

RCRA-VSQQ **1004729431**
 MND194987764

Site 1 of 2 in cluster T

Actual: RCRA-VSQQ:
929 ft. Date form received by agency: 09/21/1989

Focus Map: Facility name: SIR SPEEDY PRINTING CENTER 6417
2 Facility address: 220 S ROBERT ST 107
 ST PAUL, MN 55107

 EPA ID: MND194987764

 Contact: RICHARD SOMMER

 Contact address: 220 S ROBERT ST 107
 ST PAUL, MN 55107

 Contact country: US

 Contact telephone: 612-224-0050

 Contact email: Not reported

 EPA Region: 05

 Classification: Conditionally Exempt Small Quantity Generator

 Description: Handler: generates 100 kg or less of hazardous waste per calendar month, and accumulates 1000 kg or less of hazardous waste at any time; or generates 1 kg or less of acutely hazardous waste per calendar month, and accumulates at any time: 1 kg or less of acutely hazardous waste; or 100 kg or less of any residue or contaminated soil, waste or other debris resulting from the cleanup of a spill, into or on any land or water, of acutely hazardous waste; or generates 100 kg or less of any residue or contaminated soil, waste or other debris resulting from the cleanup of a spill, into or on any land or water, of acutely hazardous waste during any calendar month, and accumulates at any time: 1 kg or less of acutely hazardous waste; or 100 kg or less of any residue or contaminated soil, waste or other debris resulting from the cleanup of a spill, into or on any land or water, of acutely hazardous waste

Owner/Operator Summary:

Owner/operator name: RPS GRAPHICS INC

Owner/operator address: ADDRESS NOT REPORTED
 CITY NOT REPORTED, AK 99998

Owner/operator country: Not reported

Owner/operator telephone: 312-555-1212

Owner/operator email: Not reported

Owner/operator fax: Not reported

Owner/operator extension: Not reported

Legal status: Private

Owner/Operator Type: Owner

Owner/Op start date: Not reported

Owner/Op end date: Not reported

Owner/operator name: NAME NOT REPORTED

Owner/operator address: ADDRESS NOT REPORTED
 CITY NOT REPORTED, AK 99998

Owner/operator country: Not reported

Owner/operator telephone: 312-555-1212

Owner/operator email: Not reported

Owner/operator fax: Not reported

Owner/operator extension: Not reported

Legal status: Private

Owner/Operator Type: Operator

Map ID
Direction
Distance
Elevation

MAP FINDINGS

Site

Database(s)

EDR ID Number
EPA ID Number

SIR SPEEDY PRINTING CENTER 6417 (Continued)

1004729431

Owner/Op start date: Not reported
Owner/Op end date: Not reported

Handler Activities Summary:

U.S. importer of hazardous waste: No
Mixed waste (haz. and radioactive): No
Recycler of hazardous waste: No
Transporter of hazardous waste: No
Treater, storer or disposer of HW: No
Underground injection activity: No
On-site burner exemption: No
Furnace exemption: No
Used oil fuel burner: No
Used oil processor: No
Used oil refiner: No
Used oil fuel marketer to burner: No
Used oil Specification marketer: No
Used oil transfer facility: No
Used oil transporter: No

Hazardous Waste Summary:

. Waste code: D000
. Waste name: Not Defined

Violation Status: No violations found

T89 MINNESOTA STATE BANK BLDG
Target 200 S ROBERT ST
Property ST PAUL, MN 55107

RCRA-VSQG 1000313782
MND006221097

Site 2 of 2 in cluster T

Actual:
929 ft.

RCRA-VSQG:

Date form received by agency: 09/15/2004

Focus Map:
2

Facility name: MINNESOTA STATE BANK BLDG
Facility address: 200 S ROBERT ST
ST PAUL, MN 55107

EPA ID: MND006221097
Mailing address: 350 ST PETER ST STE 1300
ST PAUL, MN 55102

Contact: S JAVORSKI
Contact address: 350 ST PETER ST STE 1300
ST PAUL, MN 55102

Contact country: US
Contact telephone: 612-227-2965
Contact email: Not reported

EPA Region: 05
Classification: Conditionally Exempt Small Quantity Generator

Description: Handler: generates 100 kg or less of hazardous waste per calendar month, and accumulates 1000 kg or less of hazardous waste at any time; or generates 1 kg or less of acutely hazardous waste per calendar month, and accumulates at any time: 1 kg or less of acutely hazardous waste; or 100 kg or less of any residue or contaminated soil, waste or other debris resulting from the cleanup of a spill, into or on any land or water, of acutely hazardous waste; or generates 100 kg or less of any residue or contaminated soil, waste or other debris resulting from the cleanup of a spill, into or on any land or water, of acutely

Map ID
Direction
Distance
Elevation

MAP FINDINGS

Site

Database(s)

EDR ID Number
EPA ID Number

MINNESOTA STATE BANK BLDG (Continued)

1000313782

hazardous waste during any calendar month, and accumulates at any time: 1 kg or less of acutely hazardous waste; or 100 kg or less of any residue or contaminated soil, waste or other debris resulting from the cleanup of a spill, into or on any land or water, of acutely hazardous waste

Owner/Operator Summary:

Owner/operator name: ST PALL PORT AUTHORITY
Owner/operator address: ADDRESS NOT REPORTED
CITY NOT REPORTED, AK 99998
Owner/operator country: Not reported
Owner/operator telephone: 312-555-1212
Owner/operator email: Not reported
Owner/operator fax: Not reported
Owner/operator extension: Not reported
Legal status: Municipal
Owner/Operator Type: Owner
Owner/Op start date: Not reported
Owner/Op end date: Not reported

Owner/operator name: MINNESOTA STATE BANK BUILDING
Owner/operator address: 200 ROBERT ST S
ST. PAUL, MN 55107
Owner/operator country: US
Owner/operator telephone: Not reported
Owner/operator email: Not reported
Owner/operator fax: Not reported
Owner/operator extension: Not reported
Legal status: Private
Owner/Operator Type: Owner
Owner/Op start date: 07/26/1999
Owner/Op end date: Not reported

Owner/operator name: NAME NOT REPORTED
Owner/operator address: ADDRESS NOT REPORTED
CITY NOT REPORTED, AK 99998
Owner/operator country: Not reported
Owner/operator telephone: 312-555-1212
Owner/operator email: Not reported
Owner/operator fax: Not reported
Owner/operator extension: Not reported
Legal status: Municipal
Owner/Operator Type: Operator
Owner/Op start date: Not reported
Owner/Op end date: Not reported

Handler Activities Summary:

U.S. importer of hazardous waste: No
Mixed waste (haz. and radioactive): No
Recycler of hazardous waste: No
Transporter of hazardous waste: No
Treater, storer or disposer of HW: No
Underground injection activity: No
On-site burner exemption: No
Furnace exemption: No
Used oil fuel burner: No

Map ID
Direction
Distance
Elevation

MAP FINDINGS

Site

Database(s)

EDR ID Number
EPA ID Number

MINNESOTA STATE BANK BLDG (Continued)

1000313782

Used oil processor: No
User oil refiner: No
Used oil fuel marketer to burner: No
Used oil Specification marketer: No
Used oil transfer facility: No
Used oil transporter: No

Historical Generators:

Date form received by agency: 11/21/1989
Site name: MINNESOTA STATE BANK BUILDING
Classification: Conditionally Exempt Small Quantity Generator

Hazardous Waste Summary:

. Waste code: X002
. Waste name: POLYCHLORINATED BIPHENOLS (PCBs)

Violation Status: No violations found

90 **AUTO EDGE LTD**
Target **900 WILDWOOD RD**
Property **MAHTOMEDI, MN 55115**

RCRA-VSQQ **1004730329**
MND982611311

Actual:
999 ft.
Focus Map:
1

RCRA-VSQQ:

Date form received by agency: 10/11/1988
Facility name: AUTO EDGE LTD
Facility address: 900 WILDWOOD RD
MAHTOMEDI, MN 55115-1848
EPA ID: MND982611311
Contact: HAROLD PEDERSON
Contact address: 900 WILDWOOD RD
MAHTOMEDI, MN 55115-1848
Contact country: US
Contact telephone: 612-823-8095
Contact email: Not reported
EPA Region: 05
Classification: Conditionally Exempt Small Quantity Generator
Description: Handler: generates 100 kg or less of hazardous waste per calendar month, and accumulates 1000 kg or less of hazardous waste at any time; or generates 1 kg or less of acutely hazardous waste per calendar month, and accumulates at any time: 1 kg or less of acutely hazardous waste; or 100 kg or less of any residue or contaminated soil, waste or other debris resulting from the cleanup of a spill, into or on any land or water, of acutely hazardous waste; or generates 100 kg or less of any residue or contaminated soil, waste or other debris resulting from the cleanup of a spill, into or on any land or water, of acutely hazardous waste during any calendar month, and accumulates at any time: 1 kg or less of acutely hazardous waste; or 100 kg or less of any residue or contaminated soil, waste or other debris resulting from the cleanup of a spill, into or on any land or water, of acutely hazardous waste

Owner/Operator Summary:

Owner/operator name: AUTO EDGE LTD
Owner/operator address: 900 WILDWOOD RD
MAHTOMEDI, MN 55115
Owner/operator country: US

Map ID
Direction
Distance
Elevation

MAP FINDINGS

Site

Database(s)

EDR ID Number
EPA ID Number

AUTO EDGE LTD (Continued)

1004730329

Owner/operator telephone: 612-823-8095
Owner/operator email: Not reported
Owner/operator fax: Not reported
Owner/operator extension: Not reported
Legal status: Private
Owner/Operator Type: Owner
Owner/Op start date: 07/26/1999
Owner/Op end date: Not reported

Owner/operator name: VIAU ROBERT R
Owner/operator address: 900 WILDWOOD RD
MAHTOMEDI, MN 55115

Owner/operator country: Not reported
Owner/operator telephone: 612-777-6924
Owner/operator email: Not reported
Owner/operator fax: Not reported
Owner/operator extension: Not reported
Legal status: Private
Owner/Operator Type: Owner
Owner/Op start date: Not reported
Owner/Op end date: Not reported

Owner/operator name: NAME NOT REPORTED
Owner/operator address: ADDRESS NOT REPORTED
CITY NOT REPORTED, AK 99998

Owner/operator country: Not reported
Owner/operator telephone: 312-555-1212
Owner/operator email: Not reported
Owner/operator fax: Not reported
Owner/operator extension: Not reported
Legal status: Private
Owner/Operator Type: Operator
Owner/Op start date: Not reported
Owner/Op end date: Not reported

Handler Activities Summary:

U.S. importer of hazardous waste: No
Mixed waste (haz. and radioactive): No
Recycler of hazardous waste: No
Transporter of hazardous waste: No
Treater, storer or disposer of HW: No
Underground injection activity: No
On-site burner exemption: No
Furnace exemption: No
Used oil fuel burner: No
Used oil processor: No
User oil refiner: No
Used oil fuel marketer to burner: No
Used oil Specification marketer: No
Used oil transfer facility: No
Used oil transporter: No

Hazardous Waste Summary:

. Waste code: D000
. Waste name: Not Defined

Map ID
Direction
Distance
Elevation

MAP FINDINGS

Site

Database(s)

EDR ID Number
EPA ID Number

AUTO EDGE LTD (Continued)

1004730329

. Waste code: D001
. Waste name: IGNITABLE WASTE

. Waste code: D008
. Waste name: LEAD

. Waste code: D009
. Waste name: MERCURY

. Waste code: X001
. Waste name: WASTE OILS

Violation Status: No violations found

U91 XCEL ENERGY - MINNEAPOLIS
Target 830 WILDWOOD
Property MAHTOMEDI, MN

MN SPILLS S105467373
N/A

Site 1 of 2 in cluster U

Actual: SPILLS:
998 ft. Name: XCEL ENERGY - MINNEAPOLIS
Focus Map: Address: 830 WILDWOOD
1 City,State,Zip: MAHTOMEDI, MN
Program ID: 234805
Preferred ID: 56737
Incident ID: 56737
Incident Date: 5/8/2002
Program: Emergency Management
Incident Types: Spill or Release
Duty Officer Number: 37354
Lead Investigator: Richard Kable
Incident Status: Closed or Completed
Closure Type: Response/Action Completed
AI ID source: Not reported
Source name: Xcel Energy - Minneapolis
Source Address: Not reported
Source City: Not reported
Source State: Not reported
Source ZIP: Not reported
Substance: Hydraulic Fluid
Quantity: 10
Units: gallons
Latitude: Not reported
Longitude: Not reported
Source CM: Not reported

SPILLS:
Program ID: 234805
Facility Address 2: Not reported
Spill Date: 05/08/2002

SPILLS:
Program ID: 234805
Spill Inc Affected ID: 159448
Spill Inc Affected Code: 14
Tmsp Added: 05/20/2002 11:49:22
Tmsp Last Updated: 05/20/2002 11:49:22
Staff ID Last Update: TFINCH

Map ID
Direction
Distance
Elevation

MAP FINDINGS

Site

Database(s)

EDR ID Number
EPA ID Number

XCEL ENERGY - MINNEAPOLIS (Continued)

S105467373

SPILLS:

Program ID: 234805
Spill Incident Accuracy ID: 159447
Spill Product Code: 32
Spill Qty Units: 5
Spill Incident Accuracy: 1
Spill Released Qty: 10
Tmsp Added: 05/20/2002 11:49:22
Tmsp Last Update: 05/20/2002 11:49:22
Staff ID Last Update: TFINCH

U92 **RYDER STUDENT TRANSPORTATION SERVS #1762**
Target **830 WILDWOOD RD**
Property **MAHTOMEDI, MN 55115**

MN UST **U000886253**
 N/A

Site 2 of 2 in cluster U

Actual:
998 ft.

Focus Map:
1

UST:
Name: RYDER STUDENT TRANSPORTATION SERVS #1762
Address: 830 WILDWOOD RD
City,State,Zip: MAHTOMEDI, MN 55115
Item Compart ID: 105234-EQUI0000000001-1
AI ID: 105234
Tank Site ID: TS0004231
Item ID: 105234-EQUI0000000001
SI Type: Underground Storage Tank System
SI Design: 101
SI Description: Not reported
Compartment Number: 1
Substance: Gasoline
Wall Type: Single
Overfill Prevention System: Not reported
Install Date: 1977-10-15 00:00:00
Material: Bare/Paint/Asph Coat Steel
Status Change Date: 1995-05-30 00:00:00
Tank Status: Removed
Tanks Contractor: Not reported
Capacity Gallons: 10000
Longitude: -92.95223048
Latitude: 45.07017247
Coord Collection Method: Public Land Survey-Two Quarter
Owner: Donald B Regan
Owner Address: Not reported
Owner City: Not reported
Owner State: Not reported
Owner Zip: Not reported
Tanks URL: <https://webapp.pca.state.mn.us/tank-leak/sites/TS/TS0004231>

MAP FINDINGS

Map ID
 Direction
 Distance
 Elevation

Site

Database(s)

EDR ID Number
 EPA ID Number

V93
Target 750 WILD WOOD RD
Property MAHTOMEDI, MN

ERNS 2013049451
 N/A

Site 1 of 2 in cluster V

Actual: 998 ft. [Click this hyperlink](#) while viewing on your computer to access additional ERNS detail in the EDR Site Report.

Focus Map:
 1

V94 **BLACK HORSE CARRIERS**
Target 750 WILDWOOD RD
Property MAHTOMEDI, MN

MN SPILLS S113869510
 N/A

Site 2 of 2 in cluster V

Actual: 998 ft.
Focus Map: 1

SPILLS:
 Name: BLACK HORSE CARRIERS
 Address: 750 WILDWOOD RD
 City,State,Zip: MAHTOMEDI, MN
 Program ID: 66279913
 Preferred ID: 87271
 Incident ID: 87271
 Incident Date: 6/6/2013
 Program: Emergency Management
 Incident Types: Transportation Accident - Saddle Tank
 Duty Officer Number: 134254
 Lead Investigator: Lisa McMahon
 Incident Status: Closed or Completed
 Closure Type: Response/Action Completed
 AI ID source: Not reported
 Source name: Black Horse Carriers
 Source Address: 150 Villiage Court
 Source City: Not reported
 Source State: IL
 Source ZIP: 60188
 Substance: Diesel Fuel
 Quantity: 30
 Units: gallons
 Latitude: Not reported
 Longitude: Not reported
 Source CM: Not reported

SPILLS:
 Program ID: 66279913
 Facility Address 2: Not reported
 Spill Date: 06/06/2013

SPILLS:
 Program ID: 66279913
 Spill Inc Affected ID: 229636
 Spill Inc Affected Code: 14
 Tmsp Added: 06/13/2013 11:13:08
 Tmsp Last Updated: 06/13/2013 11:13:08
 Staff ID Last Update: LYANTAC

Map ID
Direction
Distance
Elevation

MAP FINDINGS

Site

Database(s)

EDR ID Number
EPA ID Number

BLACK HORSE CARRIERS (Continued)

S113869510

SPILLS:

Program ID: 66279913
Spill Incident Accuracy ID: 229636
Spill Product Code: 30
Spill Qty Units: 5
Spill Incident Accuracy: 1
Spill Released Qty: 30
Tmsp Added: 06/13/2013 11:13:08
Tmsp Last Update: 06/13/2013 11:13:08
Staff ID Last Update: LYANTAC

95 **CVS PHARMACY 1776**
Target **2730 COUNTY ROAD E**
Property **WHITE BEAR LAKE, MN 55110**

MN SPILLS **S108494867**
N/A

SPILLS:

Actual:
1015 ft.
Focus Map:
1

Name: XCEL ENERGY
Address: 2730 COUNTY ROAD E
City,State,Zip: WHITE BEAR LAKE, MN
Program ID: 432578
Preferred ID: 69885
Incident ID: 69885
Incident Date: 5/30/2007
Program: Emergency Management
Incident Types: Transformer
Duty Officer Number: 89210
Lead Investigator: Jason Moran
Incident Status: Closed or Completed
Closure Type: Response/Action Completed
AI ID source: Not reported
Source name: Xcel Energy
Source Address: 414 Nicollet Mall
Source City: Minneapolis
Source State: MN
Source ZIP: 55401
Substance: Mineral Oil
Quantity: 10
Units: gallons
Latitude: Not reported
Longitude: Not reported
Source CM: Not reported

SPILLS:

Program ID: 432578
Facility Address 2: Not reported
Spill Date: 05/30/2007

SPILLS:

Program ID: 432578
Spill Inc Affected ID: 190864
Spill Inc Affected Code: 14
Tmsp Added: 05/31/2007 08:42:58
Tmsp Last Updated: 05/31/2007 08:42:58
Staff ID Last Update: JMORAN

Map ID
Direction
Distance
Elevation

MAP FINDINGS

Site

Database(s)

EDR ID Number
EPA ID Number

CVS PHARMACY 1776 (Continued)

S108494867

SPILLS:

Program ID: 432578
Spill Incident Accuracy ID: 190864
Spill Product Code: 13
Spill Qty Units: 5
Spill Incident Accuracy: 1
Spill Released Qty: 10
Tmsp Added: 05/31/2007 08:42:58
Tmsp Last Update: 05/31/2007 08:42:58
Staff ID Last Update: JMORAN

96 **STILLWATER MEDICAL GROUP**
Target **700 WILDWOOD RD**
Property **MAHTOMEDI, MN 55115**

RCRA-VSQG **1018276613**
MNS000303720

RCRA-VSQG:

Actual:
1000 ft.

Focus Map:
1

Date form received by agency: 04/21/2016
Facility name: STILLWATER MEDICAL GROUP
Facility address: 700 WILDWOOD RD
MAHTOMEDI, MN 55115-1852
EPA ID: MNS000303720
Contact: COLEEN M EBNER
Contact address: 1500 CURVE CREST BLVD
STILLWATER, MN 55082-6040
Contact country: Not reported
Contact telephone: 651-439-1234
Telephone ext.: 83
Contact email: COLEEN.M.EBNER@LAKEVIEW.ORG
EPA Region: 05
Classification: Conditionally Exempt Small Quantity Generator
Description: Handler: generates 100 kg or less of hazardous waste per calendar month, and accumulates 1000 kg or less of hazardous waste at any time; or generates 1 kg or less of acutely hazardous waste per calendar month, and accumulates at any time: 1 kg or less of acutely hazardous waste; or 100 kg or less of any residue or contaminated soil, waste or other debris resulting from the cleanup of a spill, into or on any land or water, of acutely hazardous waste; or generates 100 kg or less of any residue or contaminated soil, waste or other debris resulting from the cleanup of a spill, into or on any land or water, of acutely hazardous waste during any calendar month, and accumulates at any time: 1 kg or less of acutely hazardous waste; or 100 kg or less of any residue or contaminated soil, waste or other debris resulting from the cleanup of a spill, into or on any land or water, of acutely hazardous waste

Handler Activities Summary:

U.S. importer of hazardous waste: No
Mixed waste (haz. and radioactive): No
Recycler of hazardous waste: No
Transporter of hazardous waste: No
Treater, storer or disposer of HW: No
Underground injection activity: No
On-site burner exemption: No
Furnace exemption: No
Used oil fuel burner: No
Used oil processor: No

Map ID
 Direction
 Distance
 Elevation

MAP FINDINGS

Site

Database(s)

EDR ID Number
 EPA ID Number

STILLWATER MEDICAL GROUP (Continued)

1018276613

User oil refiner: No
 Used oil fuel marketer to burner: No
 Used oil Specification marketer: No
 Used oil transfer facility: No
 Used oil transporter: No

Hazardous Waste Summary:

. Waste code: U
 . Waste name: Unknown Waste

 Violation Status: No violations found

W97 **FREEDOM VALUE CENTER #54**
Target **1000 WILDWOOD RD**
Property **MAHTOMEDI, MN 55115**

MN LUST **U000882283**
MN UST **N/A**
MN SRS
MN SPILLS

Site 1 of 2 in cluster W

Actual:
1000 ft.

Focus Map:
1

LUST:
 Name: MAHTOMEDI RENTALS
 Address: 1000 WILDWOOD RD
 City,State,Zip: MAHTOMEDI, MN 55115
 Item ID: 105092-AREA0000000001
 MNPCA ID: 215342
 AI ID: 105092
 AI Name: Freedom Value Center #54
 Site Type: Leak Site
 Hydro: Stephen Thompson (no longer at MPCA)
 Project Manager: A-Jelil Abdella (former)
 Latitude: 45.05020109
 Longitude: -92.98341515
 Coord Collection Method: Address Matching House Number
 Migrated: Not reported
 WIMN: <https://cf.pca.state.mn.us/wimn/siteInfo.cfm?siteid=105092>
 Leak Discovered: Not reported
 Application / Notification Received: Not reported
 Site Listed on PLP: Not reported
 Site Delisted from PLP: Not reported
 Site Listed on NPL: Not reported
 Site Deleted from NPL: Not reported
 Owner: Erickson Oil Inc
 Site Closed: 3/19/1997
 Owner Address: PO Box 690056
 Owner City: San Antonio
 Owner State: TX
 Owner ZIP: 782690056
 SI Type: Underground Storage Tank System
 Leak Reported: 5/11/1990

LUST:
 Program IN: 215342
 Facility Address 2: Not reported
 State Code: MN
 Country Code: USA
 Foreign State: Not reported
 Foreign Zone: Not reported
 Leak ID: 2543
 Township Name: Baytown

Map ID
Direction
Distance
Elevation

MAP FINDINGS

Site

Database(s)

EDR ID Number
EPA ID Number

FREEDOM VALUE CENTER #54 (Continued)

U000882283

Addr ID: 199218
Active Flag: N
Interest Type: LS
Interest Phone: NO CORE PI PH.
Interest Start Date: 01/06/1999 00:00:00
Interest End Date: 11/13/2006 08:36:12
Source: CORE
Site ID: 214258
Leak Site: 1
File Archive Box: 30
File Archive Lot: 99/85
Soil Digout Date: 05/11/1990
Cubic Yards Excavated: 950
Cond Closure Date: Not reported
Complete Site Closure Date: 03/19/1997 00:00:00
Contaminated Soils Remaining: N
Enforcement Action Begin Date: 06/08/1990
Last Trust Eligible: Y
Offsite Contamination: N
Reimbursement Awarded: N
Release Discovered Date: Not reported
Leak Reported Date: 05/11/1990
Std Letter Response Date: Not reported
Surface Water Impact: N
Utility Project Flag: N
TMSP Added: 12/04/1999 14:03:44
TMSP Last Update: 06/23/2015 10:56:37
Staff ID Last Update: AEDDY
Release From LAST: N
Release From LUST: N
Tank Registration Status Code: F
VPIC Application Date: Not reported
VPIC Acres: Not reported
Vapor Intrusion Checked Flag: Not reported
Soil Gas Data Collected Flag: Not reported
Soil Gas Action Level Flag: Not reported
Sub Slab Sample Collected Flag: Not reported
Indoor Air Collected Flag: Not reported
Vapor Intrusion Action Flag: Not reported
Vapor Intrusion Comments: Not reported
Soil Gas Data Comments: Not reported
Comments: Not reported

LUST:

Leak Action Seq Id: 330829
Leak Action Code: 19
Product Recovered Gallons: Not reported
Product Removed Gallons: Not reported
Treated Water Gallons: Not reported
Corrective Reason Code: Not reported
MN PCA ID: 215342
Leak Action Approval Date: 03/26/1995 00:00:00
Leak Action Begin Date: Not reported
Leak Action End Date: Not reported
TMSP Added: 12/04/1999 14:05:11
TMSP Last Update: 05/04/2002 09:07:59
Staff Id Last Update: TANKS

Map ID
Direction
Distance
Elevation

MAP FINDINGS

Site

Database(s)

EDR ID Number
EPA ID Number

FREEDOM VALUE CENTER #54 (Continued)

U000882283

Leak Action Seq Id: 331722
Leak Action Code: 21
Product Recovered Gallons: Not reported
Product Removed Gallons: Not reported
Treated Water Gallons: Not reported
Corrective Reason Code: Not reported
MN PCA ID: 215342
Leak Action Approval Date: Not reported
Leak Action Begin Date: 09/29/1992 00:00:00
Leak Action End Date: 06/20/1994 00:00:00
TMSP Added: 12/04/1999 14:05:13
TMSP Last Update: 05/04/2002 09:07:59
Staff Id Last Update: TANKS

LUST:

MN PCA ID: 215342
Dw Supply Contam: 1
Free Product Observed: 1
Free Product Thickness: .25
Ground Water Contam: 1
GW Cleanup Goal: 100
Gw Exceeds Cleanup Goal: 1
Cleanup Goal Achieved: Not reported
Water Supply Exceeds Ral: N
Well Type Code: Not reported
Impacted Aquifer Code: 3
TMSP Added: 12/04/1999 14:07:28
TMSP Last Update: 11/04/2003 12:57:06
Staff Id Last Update: RSUCHAN
Mtbe Present Now: 1
Mtbe Present Historically: 1
Mtbe High Ug Per Liter Char: Not reported
Mtbe High Ug Per Liter Numb: Not reported
Mtbe High Level Date: Not reported
Free Product At Close: Not reported
Staff Id Ass: Not reported
PWS Well: Not reported
Prot Flag: Not reported
Sens Flag: Not reported

LUST:

MN PCA ID: 215342
Prod Released Sequence Id: 402236
Leak Product: 1
Tmsp Added: 12/27/1999 12:59:08
Tmsp Last_updt: 05/04/2002 09:07:59
Staff Id Last Updt: TANKS

UST:

Name: FREEDOM VALUE CENTER #54
Address: 1000 WILDWOOD RD
City,State,Zip: MAHTOMEDI, MN 55115
Item Compartment ID: 105092-EQUI0000000001-1
AI ID: 105092
Tank Site ID: TS0011615

Map ID
Direction
Distance
Elevation

MAP FINDINGS

Site

Database(s)

EDR ID Number
EPA ID Number

FREEDOM VALUE CENTER #54 (Continued)

U000882283

Item ID: 105092-EQUI0000000001
SI Type: Underground Storage Tank System
SI Design: 004
SI Description: Not reported
Compartment Number: 1
Substance: E-10 - 10% ethanol & 90% gas
Wall Type: Single
Overfill Prevention System: Not reported
Install Date: 1993-07-26 00:00:00
Material: STI-P3
Status Change Date: 2014-09-08 00:00:00
Tank Status: Active
Tanks Contractor: Not reported
Capacity Gallons: 12000
Longitude: -92.95223048
Latitude: 45.07017247
Coord Collection Method: Public Land Survey-Two Quarter
Owner: Erickson Oil Inc
Owner Address: PO Box 690056
Owner City: San Antonio
Owner State: TX
Owner Zip: 782690056
Tanks URL: <https://webapp.pca.state.mn.us/tank-leak/sites/TS/TS0011615>

Name: FREEDOM VALUE CENTER #54
Address: 1000 WILDWOOD RD
City,State,Zip: MAHTOMEDI, MN 55115
Item Compartment ID: 105092-EQUI0000000002-1
AI ID: 105092
Tank Site ID: TS0011615
Item ID: 105092-EQUI0000000002
SI Type: Underground Storage Tank System
SI Design: 003
SI Description: Not reported
Compartment Number: 1
Substance: E-10 - 10% ethanol & 90% gas
Wall Type: Single
Overfill Prevention System: Not reported
Install Date: 1993-07-26 00:00:00
Material: STI-P3
Status Change Date: 2014-09-08 00:00:00
Tank Status: Active
Tanks Contractor: Not reported
Capacity Gallons: 12000
Longitude: -92.95223048
Latitude: 45.07017247
Coord Collection Method: Public Land Survey-Two Quarter
Owner: Erickson Oil Inc
Owner Address: PO Box 690056
Owner City: San Antonio
Owner State: TX
Owner Zip: 782690056
Tanks URL: <https://webapp.pca.state.mn.us/tank-leak/sites/TS/TS0011615>

Name: FREEDOM VALUE CENTER #54
Address: 1000 WILDWOOD RD
City,State,Zip: MAHTOMEDI, MN 55115

Map ID
Direction
Distance
Elevation

MAP FINDINGS

Site

Database(s)

EDR ID Number
EPA ID Number

FREEDOM VALUE CENTER #54 (Continued)

U000882283

Item Compartment ID: 105092-EQUI0000000003-1
AI ID: 105092
Tank Site ID: TS0011615
Item ID: 105092-EQUI0000000003
SI Type: Underground Storage Tank System
SI Design: 101
SI Description: Not reported
Compartment Number: 1
Substance: Gasoline
Wall Type: Single
Overfill Prevention System: Not reported
Install Date: 1900-01-01 00:00:00
Material: Bare/Paint/Asph Coat Steel
Status Change Date: 1990-05-11 00:00:00
Tank Status: Removed
Tanks Contractor: Not reported
Capacity Gallons: 2000
Longitude: -92.95223048
Latitude: 45.07017247
Coord Collection Method: Public Land Survey-Two Quarter
Owner: Erickson Oil Inc
Owner Address: PO Box 690056
Owner City: San Antonio
Owner State: TX
Owner Zip: 782690056
Tanks URL: <https://webapp.pca.state.mn.us/tank-leak/sites/TS/TS0011615>

Name: FREEDOM VALUE CENTER #54
Address: 1000 WILDWOOD RD
City,State,Zip: MAHTOMEDI, MN 55115
Item Compartment ID: 105092-EQUI0000000004-1
AI ID: 105092
Tank Site ID: TS0011615
Item ID: 105092-EQUI0000000004
SI Type: Underground Storage Tank System
SI Design: 102
SI Description: Not reported
Compartment Number: 1
Substance: Gasoline
Wall Type: Single
Overfill Prevention System: Not reported
Install Date: 1900-01-01 00:00:00
Material: Bare/Paint/Asph Coat Steel
Status Change Date: 1990-05-11 00:00:00
Tank Status: Removed
Tanks Contractor: Not reported
Capacity Gallons: 2000
Longitude: -92.95223048
Latitude: 45.07017247
Coord Collection Method: Public Land Survey-Two Quarter
Owner: Erickson Oil Inc
Owner Address: PO Box 690056
Owner City: San Antonio
Owner State: TX
Owner Zip: 782690056
Tanks URL: <https://webapp.pca.state.mn.us/tank-leak/sites/TS/TS0011615>

Map ID
Direction
Distance
Elevation

MAP FINDINGS

Site

Database(s)

EDR ID Number
EPA ID Number

FREEDOM VALUE CENTER #54 (Continued)

U000882283

Name: FREEDOM VALUE CENTER #54
Address: 1000 WILDWOOD RD
City,State,Zip: MAHTOMEDI, MN 55115
Item Compart ID: 105092-EQUI0000000005-1
AI ID: 105092
Tank Site ID: TS0011615
Item ID: 105092-EQUI0000000005
SI Type: Underground Storage Tank System
SI Design: 104
SI Description: Not reported
Compartment Number: 1
Substance: Fuel Oil
Wall Type: Single
Overfill Prevention System: Not reported
Install Date: 1900-01-01 00:00:00
Material: Bare/Paint/Asph Coat Steel
Status Change Date: 1990-05-11 00:00:00
Tank Status: Removed
Tanks Contractor: Not reported
Capacity Gallons: 500
Longitude: -92.95223048
Latitude: 45.07017247
Coord Collection Method: Public Land Survey-Two Quarter
Owner: Erickson Oil Inc
Owner Address: PO Box 690056
Owner City: San Antonio
Owner State: TX
Owner Zip: 782690056
Tanks URL: <https://webapp.pca.state.mn.us/tank-leak/sites/TS/TS0011615>

Name: FREEDOM VALUE CENTER #54
Address: 1000 WILDWOOD RD
City,State,Zip: MAHTOMEDI, MN 55115
Item Compart ID: 105092-EQUI0000000006-1
AI ID: 105092
Tank Site ID: TS0011615
Item ID: 105092-EQUI0000000006
SI Type: Underground Storage Tank System
SI Design: 001
SI Description: Not reported
Compartment Number: 1
Substance: E-85 - 85% ethanol & 15% gas
Wall Type: Single
Overfill Prevention System: Not reported
Install Date: 1993-07-26 00:00:00
Material: STI-P3
Status Change Date: 2014-09-08 00:00:00
Tank Status: Active
Tanks Contractor: Not reported
Capacity Gallons: 10000
Longitude: -92.95223048
Latitude: 45.07017247
Coord Collection Method: Public Land Survey-Two Quarter
Owner: Erickson Oil Inc
Owner Address: PO Box 690056
Owner City: San Antonio
Owner State: TX

Map ID
Direction
Distance
Elevation

MAP FINDINGS

Site

Database(s)

EDR ID Number
EPA ID Number

FREEDOM VALUE CENTER #54 (Continued)

U000882283

Owner Zip: 782690056
Tanks URL: <https://webapp.pca.state.mn.us/tank-leak/sites/TS/TS0011615>

Name: FREEDOM VALUE CENTER #54
Address: 1000 WILDWOOD RD
City,State,Zip: MAHTOMEDI, MN 55115
Item Compartment ID: 105092-EQUI0000000007-1
AI ID: 105092
Tank Site ID: TS0011615
Item ID: 105092-EQUI0000000007
SI Type: Underground Storage Tank System
SI Design: 103
SI Description: Not reported
Compartment Number: 1
Substance: Gasoline
Wall Type: Single
Overfill Prevention System: Not reported
Install Date: 1900-01-01 00:00:00
Material: Bare/Paint/Asph Coat Steel
Status Change Date: 1990-05-11 00:00:00
Tank Status: Removed
Tanks Contractor: Not reported
Capacity Gallons: 1000
Longitude: -92.98355269
Latitude: 45.0502043
Coord Collection Method: Address Matching House Number
Owner: Erickson Oil Inc
Owner Address: PO Box 690056
Owner City: San Antonio
Owner State: TX
Owner Zip: 782690056
Tanks URL: <https://webapp.pca.state.mn.us/tank-leak/sites/TS/TS0011615>

Name: FREEDOM VALUE CENTER #54
Address: 1000 WILDWOOD RD
City,State,Zip: MAHTOMEDI, MN 55115
Item Compartment ID: 105092-EQUI0000000008-1
AI ID: 105092
Tank Site ID: TS0011615
Item ID: 105092-EQUI0000000008
SI Type: Underground Storage Tank System
SI Design: 002
SI Description: Not reported
Compartment Number: 1
Substance: Diesel
Wall Type: Single
Overfill Prevention System: Not reported
Install Date: 1993-07-26 00:00:00
Material: STI-P3
Status Change Date: 2014-09-08 00:00:00
Tank Status: Active
Tanks Contractor: Not reported
Capacity Gallons: 10000
Longitude: -92.98355269
Latitude: 45.0502043
Coord Collection Method: Address Matching House Number
Owner: Erickson Oil Inc

Map ID
Direction
Distance
Elevation

MAP FINDINGS

Site

Database(s)

EDR ID Number
EPA ID Number

FREEDOM VALUE CENTER #54 (Continued)

U000882283

Owner Address: PO Box 690056
Owner City: San Antonio
Owner State: TX
Owner Zip: 782690056
Tanks URL: <https://webapp.pca.state.mn.us/tank-leak/sites/TS/TS0011615>

SRS:

Name: MAHTOMEDI RENTALS
Address: 1000 WILDWOOD RD
City,State,Zip: MAHTOMEDI, MN 55115
Facility ID: LS0002543
Item ID: 105092-AREA0000000001
AI ID: 105092
AI Name: Freedom Value Center #54
Facility Type: Leak Site
Hydro: Stephen Thompson (no longer at MPCA)
Project Manager: A-Jelil Abdella (former)
Latitude: 45.05020109
Longitude: -92.98341515
Coord Collection Method: Address Matching House Number
Migrated: Not reported
WIMN: <https://cf.pca.state.mn.us/wimn/siteInfo.cfm?siteid=105092>
Leak Discovered: Not reported
Leak Reported: 05/11/1990
Application / Notification Received: Not reported
Site Listed on PLP: Not reported
Site Delisted from PLP: Not reported
Site Listed on NPL: Not reported
Site Deleted from NPL: Not reported
Site Closed: 03/19/1997
Owner: Not reported
Owner Address: Not reported
Owner City: Not reported
Owner State: Not reported
Owner ZIP: Not reported
Acreage: Not reported
BPET: Not reported
BVIC: Not reported
SEMS: Not reported
UNP Dump: Not reported
IC: Not reported
HRS Score: Not reported
Score Year: Not reported
Activity ID: SIW19900001
Act Desc: Leak Site Investigation
Status: Closed

SPILLS:

Name: Not reported
Address: 1000 WILDWOOD ROAD
City,State,Zip: MAHTOMEDI, MN
Program ID: 68816490
Preferred ID: 90102
Incident ID: 90102
Incident Date: 5/25/2014
Program: Emergency Management

Map ID
Direction
Distance
Elevation

MAP FINDINGS

Site

Database(s)

EDR ID Number
EPA ID Number

FREEDOM VALUE CENTER #54 (Continued)

U000882283

Incident Types: Spill or Release
Duty Officer Number: 141914
Lead Investigator: Jason Moran
Incident Status: Closed or Completed
Closure Type: Response/Action Completed
AI ID source: Not reported
Source name: Not reported
Source Address: Not reported
Source City: Not reported
Source State: Not reported
Source ZIP: Not reported
Substance: Unknown
Quantity: Not reported
Units: unknown
Latitude: Not reported
Longitude: Not reported
Source CM: Not reported

SPILLS:

Program ID: 68816490
Facility Address 2: Not reported
Spill Date: 05/25/2014

Program ID: 177791
Facility Address 2: Not reported
Spill Date: 07/31/1994

SPILLS:

Program ID: 68816490
Spill Inc Affected ID: 235641
Spill Inc Affected Code: 2
Tmsp Added: 05/28/2014 14:03:40
Tmsp Last Updated: 05/28/2014 14:03:40
Staff ID Last Update: JMORAN

SPILLS:

Program ID: 68816490
Spill Incident Accuracy ID: 235641
Spill Product Code: 37
Spill Qty Units: 15
Spill Incident Accuracy: 3
Spill Released Qty: Not reported
Tmsp Added: 05/28/2014 14:03:40
Tmsp Last Update: 05/28/2014 14:03:40
Staff ID Last Update: JMORAN

Name: FREEDOM GAS
Address: 1000 WILDWOOD RD
City,State,Zip: MAHTOMEDI, MN 55115
Program ID: 177791
Preferred ID: 19913
Incident ID: 19913
Incident Date: 7/31/1994
Program: Emergency Management
Incident Types: Spill or Release
Duty Officer Number: Not reported

Map ID
Direction
Distance
Elevation

MAP FINDINGS

Site

Database(s)

EDR ID Number
EPA ID Number

FREEDOM VALUE CENTER #54 (Continued)

U000882283

Lead Investigator: Richard Kable
Incident Status: Closed or Completed
Closure Type: Not reported
AI ID source: Not reported
Source name: FREEDOM GAS
Source Address: Not reported
Source City: Not reported
Source State: Not reported
Source ZIP: Not reported
Substance: Gasoline, Leaded
Quantity: 7
Units: gallons
Latitude: Not reported
Longitude: Not reported
Source CM: Not reported

SPILLS:

Program ID: 68816490
Facility Address 2: Not reported
Spill Date: 05/25/2014

Program ID: 177791
Facility Address 2: Not reported
Spill Date: 07/31/1994

SPILLS:

Program ID: 177791
Spill Incident Accuracy ID: 72047
Spill Product Code: 27
Spill Qty Units: 5
Spill Incident Accuracy: 2
Spill Released Qty: 7
Tmsp Added: 03/21/1996 00:00:00
Tmsp Last Update: 05/04/2002 07:02:47
Staff ID Last Update: TANKS

W98 MAHTOMEDI RENTALS
Target 1000 WILDWOOD RD
Property MAHTOMEDI, MN

MN RGA LUST S115797436
N/A

Site 2 of 2 in cluster W

Actual:
1000 ft.

RGA LUST:

Focus Map:
1

2012	MAHTOMEDI RENTALS	1000 WILDWOOD RD
2011	MAHTOMEDI RENTALS	1000 WILDWOOD RD
2010	MAHTOMEDI RENTALS	1000 WILDWOOD RD
2009	MAHTOMEDI RENTALS	1000 WILDWOOD RD
2008	MAHTOMEDI RENTALS	1000 WILDWOOD RD
2007	MAHTOMEDI RENTALS	1000 WILDWOOD RD
2006	MAHTOMEDI RENTALS	1000 WILDWOOD RD
2005	MAHTOMEDI RENTALS	1000 WILDWOOD RD
2004	MAHTOMEDI RENTALS	1000 WILDWOOD RD
2003	MAHTOMEDI RENTALS	1000 WILDWOOD RD
2002	MAHTOMEDI RENTALS	1000 WILDWOOD RD
2001	MAHTOMEDI RENTALS	1000 WILDWOOD RD
2000	MAHTOMEDI RENTALS	1000 WILDWOOD RD
1999	MAHTOMEDI RENTALS	1000 WILDWOOD RD

Map ID
Direction
Distance
Elevation

MAP FINDINGS

Site

Database(s)

EDR ID Number
EPA ID Number

MAHTOMEDI RENTALS (Continued)

S115797436

1998	MAHTOMEDI RENTALS	1000 WILDWOOD RD
1997	MAHTOMEDI RENTALS	1000 WILDWOOD RD
1996	MAHTOMEDI RENTALS	1000 WILDWOOD RD
1995	MAHTOMEDI RENTALS	1000 WILDWOOD RD
1994	MAHTOMEDI RENTALS	1000 WILDWOOD RD

99 **NORTHERN STATES POWER COMPANY**
Target **200 WEDGEWOOD DR**
Property **MAHTOMEDI, MN**

MN SPILLS **S106456986**
N/A

Actual:
1016 ft.
Focus Map:
1

SPILLS:

Name:	NORTHERN STATES POWER COMPANY
Address:	200 WEDGEWOOD DR
City,State,Zip:	MAHTOMEDI, MN
Program ID:	173039
Preferred ID:	14779
Incident ID:	14779
Incident Date:	5/4/1991
Program:	Emergency Management
Incident Types:	Spill or Release
Duty Officer Number:	Not reported
Lead Investigator:	Kevin Faus
Incident Status:	Closed or Completed
Closure Type:	Not reported
AI ID source:	Not reported
Source name:	NORTHERN STATES POWER COMPANY
Source Address:	Not reported
Source City:	Not reported
Source State:	Not reported
Source ZIP:	Not reported
Substance:	Mineral Oil
Quantity:	20
Units:	gallons
Latitude:	Not reported
Longitude:	Not reported
Source CM:	Not reported

SPILLS:

Program ID:	173039
Facility Address 2:	Not reported
Spill Date:	05/04/1991

SPILLS:

Program ID:	173039
Spill Incident Accuracy ID:	67618
Spill Product Code:	13
Spill Qty Units:	5
Spill Incident Accuracy:	2
Spill Released Qty:	20
Tmsp Added:	03/21/1996 00:00:00
Tmsp Last Update:	05/04/2002 06:47:58
Staff ID Last Update:	TANKS

Map ID
Direction
Distance
Elevation

MAP FINDINGS

Site

Database(s) EDR ID Number
EPA ID Number

100 XCEL ENERGY - TRANSFORMER
Target 591 EDITH AVENUE
Property MAHTOMEDI, MN

MN SPILLS S110474285
N/A

Actual:
935 ft.
Focus Map:
2

SPILLS:
Name: XCEL ENERGY
Address: 591 EDITH AVENUE
City,State,Zip: MAHTOMEDI, MN
Program ID: 58300995
Preferred ID: 78834
Incident ID: 78834
Incident Date: 7/30/2009
Program: Emergency Management
Incident Types: Transformer
Duty Officer Number: 105204
Lead Investigator: Kevin Faus
Incident Status: Closed or Completed
Closure Type: Response/Action Completed
AI ID source: Not reported
Source name: Xcel Energy
Source Address: 414 Nicollet Mall
Source City: Minneapolis
Source State: MN
Source ZIP: 554010
Substance: Mineral Oil
Quantity: 1
Units: gallons
Latitude: Not reported
Longitude: Not reported
Source CM: Not reported

SPILLS:
Program ID: 58300995
Facility Address 2: Not reported
Spill Date: 07/30/2009

SPILLS:
Program ID: 58300995
Spill Inc Affected ID: 211511
Spill Inc Affected Code: 6
Tmsp Added: 07/19/2010 13:54:10
Tmsp Last Updated: 07/19/2010 13:54:10
Staff ID Last Update: KFAUS

SPILLS:
Program ID: 58300995
Spill Incident Accuracy ID: 211511
Spill Product Code: 13
Spill Qty Units: 5
Spill Incident Accuracy: 1
Spill Released Qty: 1
Tmsp Added: 07/19/2010 13:54:10
Tmsp Last Update: 07/19/2010 13:54:10
Staff ID Last Update: KFAUS

Map ID
Direction
Distance
Elevation

MAP FINDINGS

Site

Database(s) EDR ID Number
EPA ID Number

101 ORROCK
Target 175 WEDGEWOOD
Property MAHTOMEDI, MN

MN SPILLS S104823895
N/A

Actual:
994 ft.
Focus Map:
5

SPILLS:
Name: ORROCK
Address: 175 WEDGEWOOD
City,State,Zip: MAHTOMEDI, MN
Program ID: 229097
Preferred ID: 53342
Incident ID: 53342
Incident Date: 11/1/2000
Program: Emergency Management
Incident Types: Transportation Accident - Saddle Tank
Duty Officer Number: 22659
Lead Investigator: Kevin Faus
Incident Status: Closed or Completed
Closure Type: Response/Action Completed
AI ID source: Not reported
Source name: Orrock
Source Address: Not reported
Source City: Not reported
Source State: Not reported
Source ZIP: Not reported
Substance: Gasoline, Leaded
Quantity: 1
Units: gallons
Latitude: Not reported
Longitude: Not reported
Source CM: Not reported

SPILLS:
Program ID: 229097
Facility Address 2: Not reported
Spill Date: 11/01/2000

SPILLS:
Program ID: 229097
Spill Inc Affected ID: 150606
Spill Inc Affected Code: 7
Tmsp Added: 11/03/2000 15:42:09
Tmsp Last Updated: 05/04/2002 09:56:26
Staff ID Last Update: TANKS

SPILLS:
Program ID: 229097
Spill Incident Accuracy ID: 150605
Spill Product Code: 27
Spill Qty Units: 5
Spill Incident Accuracy: 1
Spill Released Qty: 1
Tmsp Added: 11/03/2000 15:42:09
Tmsp Last Update: 05/04/2002 09:56:26
Staff ID Last Update: TANKS

Map ID
Direction
Distance
Elevation

MAP FINDINGS

Site

Database(s)
EDR ID Number
EPA ID Number

102 **O H ANDERSON ELEMENTARY SCHOOL**
Target **666 S WARNER ST**
Property **MAHTOMEDI, MN 55115**

MN UST **U004297066**
 N/A

Actual: **978 ft.**
Focus Map: **6**

UST:
Name: O H ANDERSON ELEMENTARY SCHOOL
Address: 666 S WARNER ST
City,State,Zip: MAHTOMEDI, MN 55115
Item Compart ID: 105514-EQUI0000000001-1
AI ID: 105514
Tank Site ID: TS0010076
Item ID: 105514-EQUI0000000001
SI Type: Underground Storage Tank System
SI Design: 001
SI Description: Not reported
Compartment Number: 1
Substance: Fuel Oil
Wall Type: Single
Overfill Prevention System: Not reported
Install Date: 1963-08-16 00:00:00
Material: Bare/Paint/Asph Coat Steel
Status Change Date: 1989-08-08 00:00:00
Tank Status: Removed
Tanks Contractor: Not reported
Capacity Gallons: 10000
Longitude: -92.95223048
Latitude: 45.07017247
Coord Collection Method: Public Land Survey-Two Quarter
Owner: Mahtomedi Ind School District #832
Owner Address: 814 Mahtomedi Ave
Owner City: Mahtomedi
Owner State: MN
Owner Zip: 55115
Tanks URL: <https://webapp.pca.state.mn.us/tank-leak/sites/TS/TS0010076>

103 **EVERGREEN MEMORIAL GARDENS**
Target **3400 CENTURY AVE N**
Property **WHITE BEAR LAKE, MN 55110**

MN AST **A100283063**
 N/A

Actual: **1055 ft.**
Focus Map: **5**

AST:
Name: EVERGREEN MEMORIAL GARDENS
Address: 3400 CENTURY AVE N
City,State,Zip: WHITE BEAR LAKE, MN 55110
AI ID: 112308
Tank Site ID: TS0054782
Item ID: 112308-EQUI0000000001
SI Type: Aboveground Storage Tank
Si Design: 1
SI Description: Not reported
Substance: Diesel Fuel
Compartment Number: 1
Wall Type: Single
Overfill Prevention System: AST None
Install Date: 1993-04-01 00:00:00
Status Change Date: 1993-04-01 00:00:00
Material: Carbon steel
Tank Status: Active
Tanks Contractor: Not reported
Capacity Gallon: 265
Longitude: -92.98467095

Map ID
 Direction
 Distance
 Elevation

MAP FINDINGS

Site

Database(s)

EDR ID Number
 EPA ID Number

EVERGREEN MEMORIAL GARDENS (Continued)

A100283063

Latitude: 45.04580129
 Coord Collection Method: Address Matching House Number
 Owner Name: Evergreen Memorial Gardens
 Owner Address: Not reported
 Owner City: Not reported
 Owner State: Not reported
 Owner Zip: Not reported
 Tanks URL: <https://webapp.pca.state.mn.us/tank-leak/sites/TS/TS0054782>

X104 **LAKEWOOD COMMUNITY COLLEGE**
Target **3401 CENTURY AVE**
Property **WHITE BEAR LAKE, MN 55110**

MN LUST **S106547299**
MN SRS **N/A**

Site 1 of 11 in cluster X

Actual:
1040 ft.

Focus Map:
5

LUST:
 Name: LAKEWOOD COMMUNITY COLLEGE
 Address: 3401 CENTURY AVE
 City,State,Zip: WHITE BEAR LAKE, MN 55110
 Item ID: 188877-AREA0000000001
 MNPCA ID: 215120
 AI ID: 188877
 AI Name: Lakewood Community College
 Site Type: Leak Site
 Hydro: Not reported
 Project Manager: Dawn Duncanson-Davison (no longer at MPCA)
 Latitude: 45.04349136
 Longitude: -92.98469543
 Coord Collection Method: Address Matching House Number
 Migrated: Not reported
 WIMN: <https://cf.pca.state.mn.us/wimn/siteInfo.cfm?siteid=188877>
 Leak Discovered: 2/14/1990
 Application / Notification Received: Not reported
 Site Listed on PLP: Not reported
 Site Delisted from PLP: Not reported
 Site Listed on NPL: Not reported
 Site Deleted from NPL: Not reported
 Owner: Not reported
 Site Closed: 4/12/1994
 Owner Address: Not reported
 Owner City: Not reported
 Owner State: Not reported
 Owner ZIP: Not reported
 SI Type: Not reported
 Leak Reported: 2/15/1990

LUST:
 Program IN: 215120
 Facility Address 2: Not reported
 State Code: MN
 Country Code: USA
 Foreign State: Not reported
 Foreign Zone: Not reported
 Leak ID: 2312
 Township Name: White Bear
 Addr ID: 273803
 Active Flag: N
 Interest Type: LS

Map ID
Direction
Distance
Elevation

MAP FINDINGS

Site

Database(s)

EDR ID Number
EPA ID Number

LAKEWOOD COMMUNITY COLLEGE (Continued)

S106547299

Interest Phone: NO CORE PI PH.
Interest Start Date: 04/12/1994 00:00:00
Interest End Date: 11/13/2006 08:31:50
Source: CORE
Site ID: 241112
Leak Site: 1
File Archive Box: 33
File Archive Lot: 96/307
Soil Digout Date: Not reported
Cubic Yards Excavated: 1000
Cond Closure Date: Not reported
Complete Site Closure Date: 04/12/1994 00:00:00
Contaminated Soils Remaining: Y
Enforcement Action Begin Date: 03/22/1990
Last Trust Eligible: Y
Offsite Contamination: U
Reimbursement Awarded: N
Release Discovered Date: 02/14/1990
Leak Reported Date: 02/15/1990
Std Letter Response Date: Not reported
Surface Water Impact: U
Utility Project Flag: N
TMSP Added: 12/04/1999 14:03:44
TMSP Last Update: 11/03/2008 08:46:47
Staff ID Last Update: JDIETZ
Release From LAST: N
Release From LUST: N
Tank Registration Status Code: F
VPIC Application Date: Not reported
VPIC Acres: Not reported
Vapor Intrusion Checked Flag: Not reported
Soil Gas Data Collected Flag: Not reported
Soil Gas Action Level Flag: Not reported
Sub Slab Sample Collected Flag: Not reported
Indoor Air Collected Flag: Not reported
Vapor Intrusion Action Flag: Not reported
Vapor Intrusion Comments: Not reported
Soil Gas Data Comments: Not reported
Comments: Not reported

LUST:

MN PCA ID: 215120
Dw Supply Contam: 1
Free Product Observed: 1
Free Product Thickness: Not reported
Ground Water Contam: 1
GW Cleanup Goal: 0
Gw Exceeds Cleanup Goal: 1
Cleanup Goal Achieved: Not reported
Water Supply Exceeds Ral: Not reported
Well Type Code: Not reported
Impacted Aquifer Code: Not reported
TMSP Added: 12/04/1999 14:07:28
TMSP Last Update: 11/04/2003 12:57:06
Staff Id Last Update: RSUCHAN
Mtbe Present Now: 1
Mtbe Present Historically: 1

Map ID
Direction
Distance
Elevation

MAP FINDINGS

Site

Database(s)

EDR ID Number
EPA ID Number

LAKESWOOD COMMUNITY COLLEGE (Continued)

S106547299

Mtbe High Ug Per Liter Char: Not reported
Mtbe High Ug Per Liter Numb: Not reported
Mtbe High Level Date: Not reported
Free Product At Close: Not reported
Staff Id Ass: Not reported
PWS Well: Not reported
Prot Flag: Not reported
Sens Flag: Not reported

LUST:

MN PCA ID: 215120
Prod Released Sequence Id: 326087
Leak Product: 1
Tmsp Added: 12/04/1999 14:04:40
Tmsp Last_updt: 05/04/2002 09:07:09
Staff Id Last Updt: TANKS

SRS:

Name: LAKESWOOD COMMUNITY COLLEGE
Address: 3401 CENTURY AVE
City,State,Zip: WHITE BEAR LAKE, MN 55110
Facility ID: LS0002312
Item ID: 188877-AREA0000000001
AI ID: 188877
AI Name: Lakewood Community College
Facility Type: Leak Site
Hydro: Not reported
Project Manager: Dawn Duncanson-Davison (no longer at MPCA)
Latitude: 45.04349136
Longitude: -92.98469543
Coord Collection Method: Address Matching House Number
Migrated: Not reported
WIMN: <https://cf.pca.state.mn.us/wimn/siteInfo.cfm?siteid=188877>
Leak Discovered: 02/14/1990
Leak Reported: 02/15/1990
Application / Notification Received: Not reported
Site Listed on PLP: Not reported
Site Delisted from PLP: Not reported
Site Listed on NPL: Not reported
Site Deleted from NPL: Not reported
Site Closed: 04/12/1994
Owner: Not reported
Owner Address: Not reported
Owner City: Not reported
Owner State: Not reported
Owner ZIP: Not reported
Acreage: Not reported
BPET: Not reported
BVIC: Not reported
SEMS: Not reported
UNP Dump: Not reported
IC: Not reported
HRS Score: Not reported
Score Year: Not reported
Activity ID: SIW19900001

Map ID
Direction
Distance
Elevation

MAP FINDINGS

Site

Database(s)

EDR ID Number
EPA ID Number

LAKEWOOD COMMUNITY COLLEGE (Continued)

S106547299

Act Desc: Leak Site Investigation
Status: Closed

X105 CENTURY COLLEGE
Target 3401 CENTURY BLVD
Property WHITE BEAR LAKE, MN 55110

MN UST U003186062
MN AST N/A

Site 2 of 11 in cluster X

Actual: UST:
1040 ft.
Focus Map:
5

Name: CENTURY COLLEGE
Address: 3401 CENTURY BLVD
City,State,Zip: WHITE BEAR LAKE, MN 55110
Item Compart ID: 116971-EQUI0000000001-1
AI ID: 116971
Tank Site ID: TS0015251
Item ID: 116971-EQUI0000000001
SI Type: Underground Storage Tank System
SI Design: 004
SI Description: Not reported
Compartment Number: 1
Substance: Fuel Oil
Wall Type: Single
Overfill Prevention System: Not reported
Install Date: 1991-07-20 00:00:00
Material: STI-P3
Status Change Date: 1991-07-20 00:00:00
Tank Status: Removed
Tanks Contractor: Not reported
Capacity Gallons: 15000
Longitude: -92.99846953
Latitude: 45.09494018
Coord Collection Method: Public Land Survey-Two Quarter
Owner: Mn Dept Of Administration
Owner Address: 296 Chester St
Owner City: Saint Paul
Owner State: MN
Owner Zip: 55107
Tanks URL: <https://webapp.pca.state.mn.us/tank-leak/sites/TS/TS0015251>

Name: CENTURY COLLEGE
Address: 3401 CENTURY BLVD
City,State,Zip: WHITE BEAR LAKE, MN 55110
Item Compart ID: 116971-EQUI0000000002-1
AI ID: 116971
Tank Site ID: TS0015251
Item ID: 116971-EQUI0000000002
SI Type: Underground Storage Tank System
SI Design: 003
SI Description: Not reported
Compartment Number: 1
Substance: Fuel Oil
Wall Type: Single
Overfill Prevention System: Not reported
Install Date: 1974-09-02 00:00:00
Material: Bare/Paint/Asph Coat Steel
Status Change Date: 1991-07-15 00:00:00
Tank Status: Removed

Map ID
Direction
Distance
Elevation

MAP FINDINGS

Site

Database(s)

EDR ID Number
EPA ID Number

CENTURY COLLEGE (Continued)

U003186062

Tanks Contractor: Not reported
Capacity Gallons: 10000
Longitude: -92.99846953
Latitude: 45.09494018
Coord Collection Method: Public Land Survey-Two Quarter
Owner: Mn Dept Of Administration
Owner Address: 296 Chester St
Owner City: Saint Paul
Owner State: MN
Owner Zip: 55107
Tanks URL: <https://webapp.pca.state.mn.us/tank-leak/sites/TS/TS0015251>

Name: CENTURY COLLEGE
Address: 3401 CENTURY BLVD
City,State,Zip: WHITE BEAR LAKE, MN 55110
Item Compart ID: 116971-EQUI0000000003-1
AI ID: 116971
Tank Site ID: TS0015251
Item ID: 116971-EQUI0000000003
SI Type: Underground Storage Tank System
SI Design: 002
SI Description: Not reported
Compartment Number: 1
Substance: Fuel Oil
Wall Type: Single
Overfill Prevention System: Not reported
Install Date: 1974-09-01 00:00:00
Material: Bare/Paint/Asph Coat Steel
Status Change Date: 1991-07-15 00:00:00
Tank Status: Removed
Tanks Contractor: Not reported
Capacity Gallons: 10000
Longitude: -92.99846953
Latitude: 45.09494018
Coord Collection Method: Public Land Survey-Two Quarter
Owner: Mn Dept Of Administration
Owner Address: 296 Chester St
Owner City: Saint Paul
Owner State: MN
Owner Zip: 55107
Tanks URL: <https://webapp.pca.state.mn.us/tank-leak/sites/TS/TS0015251>

Name: CENTURY COLLEGE
Address: 3401 CENTURY BLVD
City,State,Zip: WHITE BEAR LAKE, MN 55110
Item Compart ID: 116971-EQUI0000000004-1
AI ID: 116971
Tank Site ID: TS0015251
Item ID: 116971-EQUI0000000004
SI Type: Underground Storage Tank System
SI Design: 001
SI Description: Not reported
Compartment Number: 1
Substance: Fuel Oil
Wall Type: Single
Overfill Prevention System: Not reported
Install Date: 1970-06-01 00:00:00

Map ID
Direction
Distance
Elevation

MAP FINDINGS

Site

Database(s)

EDR ID Number
EPA ID Number

CENTURY COLLEGE (Continued)

U003186062

Material: Bare/Paint/Asph Coat Steel
Status Change Date: 1991-07-15 00:00:00
Tank Status: Removed
Tanks Contractor: Not reported
Capacity Gallons: 6000
Longitude: -92.99846953
Latitude: 45.09494018
Coord Collection Method: Public Land Survey-Two Quarter
Owner: Mn Dept Of Administration
Owner Address: 296 Chester St
Owner City: Saint Paul
Owner State: MN
Owner Zip: 55107
Tanks URL: <https://webapp.pca.state.mn.us/tank-leak/sites/TS/TS0015251>

AST:

Name: CENTURY COLLEGE
Address: 3401 CENTURY BLVD
City,State,Zip: WHITE BEAR LAKE, MN 55110
AI ID: 116971
Tank Site ID: TS0015251
Item ID: 116971-EQUI0000000005
SI Type: Aboveground Storage Tank
SI Design: 1
SI Description: Not reported
Substance: Diesel Fuel
Compartment Number: 1
Wall Type: Single
Overfill Prevention System: AST None
Install Date: 1993-08-16 00:00:00
Status Change Date: 1993-08-16 00:00:00
Material: Carbon steel
Tank Status: Removed
Tanks Contractor: Not reported
Capacity Gallon: 500
Longitude: -92.99846953
Latitude: 45.09494018
Coord Collection Method: Public Land Survey-Two Quarter
Owner Name: Mn Dept Of Administration
Owner Address: 296 Chester St
Owner City: Saint Paul
Owner State: MN
Owner Zip: 55107
Tanks URL: <https://webapp.pca.state.mn.us/tank-leak/sites/TS/TS0015251>

X106 LAKEWOOD COMMUNITY COLLEGE
Target 3401 CENTURY AVE
Property WHITE BEAR LAKE, MN

MN RGA LUST S115796505
N/A

Site 3 of 11 in cluster X

Actual: RGA LUST:
1040 ft.
Focus Map:
5

2012	LAKWOOD COMMUNITY COLLEGE	3401 CENTURY AVE
2011	LAKWOOD COMMUNITY COLLEGE	3401 CENTURY AVE
2010	LAKWOOD COMMUNITY COLLEGE	3401 CENTURY AVE
2009	LAKWOOD COMMUNITY COLLEGE	3401 CENTURY AVE
2008	LAKWOOD COMMUNITY COLLEGE	3401 CENTURY AVE

Map ID
Direction
Distance
Elevation

MAP FINDINGS

Site

Database(s)

EDR ID Number
EPA ID Number

LAKWOOD COMMUNITY COLLEGE (Continued)

S115796505

2007	LAKWOOD COMMUNITY COLLEGE	3401 CENTURY AVE
2006	LAKWOOD COMMUNITY COLLEGE	3401 CENTURY AVE
2005	LAKWOOD COMMUNITY COLLEGE	3401 CENTURY AVE
2004	LAKWOOD COMMUNITY COLLEGE	3401 CENTURY AVE
2003	LAKWOOD COMMUNITY COLLEGE	3401 CENTURY AVE
2002	LAKWOOD COMMUNITY COLLEGE	3401 CENTURY AVE
2001	LAKWOOD COMMUNITY COLLEGE	3401 CENTURY AVE
2000	LAKWOOD COMMUNITY COLLEGE	3401 CENTURY AVE
1999	LAKWOOD COMMUNITY COLLEGE	3401 CENTURY AVE
1998	LAKWOOD COMMUNITY COLLEGE	3401 CENTURY AVE
1997	LAKWOOD COMMUNITY COLLEGE	3401 CENTURY AVE
1996	LAKWOOD COMMUNITY COLLEGE	3401 CENTURY AVE
1995	LAKWOOD COMMUNITY COLLEGE	3401 CENTURY AVE
1994	LAKWOOD COMMUNITY COLLEGE	3401 CENTURY AVE

X107 CENTURY COLLEGE CAMPUS
Target 3300 CENTRY AVE N
Property WHITE BEAR LAKE, MN 55110

RCRA-SQG 1007103598
MNR000033464

Site 4 of 11 in cluster X

Actual:
1043 ft.

RCRA-SQG:

Date form received by agency: 05/12/1997

Focus Map:
5

Facility name: CENTURY COLLEGE CAMPUS
Site name: CENTURY COLLEGE EAST CAMPUS
Facility address: 3300 CENTRY AVE N

WHITE BEAR LAKE, MN 55110

EPA ID: MNR000033464

Contact: Not reported

Contact address: Not reported

Not reported

Contact country: US

Contact telephone: Not reported

Contact email: Not reported

EPA Region: 05

Land type: Private

Classification: Small Small Quantity Generator

Description: Handler: generates more than 100 and less than 1000 kg of hazardous waste during any calendar month and accumulates less than 6000 kg of hazardous waste at any time; or generates 100 kg or less of hazardous waste during any calendar month, and accumulates more than 1000 kg of hazardous waste at any time

Owner/Operator Summary:

Owner/operator name: CENTURY COLLEGE
Owner/operator address: 3300 CENTURY AVE N
WHITE BEAR LAKE, MN 55110

Owner/operator country: US

Owner/operator telephone: 651-779-5834

Owner/operator email: Not reported

Owner/operator fax: Not reported

Owner/operator extension: Not reported

Legal status: Private

Owner/Operator Type: Operator

Owner/Op start date: 07/26/1999

Owner/Op end date: Not reported

Map ID
Direction
Distance
Elevation

MAP FINDINGS

Site

Database(s)

EDR ID Number
EPA ID Number

CENTURY COLLEGE CAMPUS (Continued)

1007103598

Handler Activities Summary:

U.S. importer of hazardous waste: No
Mixed waste (haz. and radioactive): No
Recycler of hazardous waste: No
Transporter of hazardous waste: No
Treater, storer or disposer of HW: No
Underground injection activity: No
On-site burner exemption: No
Furnace exemption: No
Used oil fuel burner: No
Used oil processor: No
User oil refiner: No
Used oil fuel marketer to burner: No
Used oil Specification marketer: No
Used oil transfer facility: No
Used oil transporter: No

Historical Generators:

Date form received by agency: 03/27/1997
Site name: CENTURY COLLEGE CAMPUS
Classification: Small Quantity Generator

Hazardous Waste Summary:

. Waste code: D001
. Waste name: IGNITABLE WASTE

. Waste code: D006
. Waste name: CADMIUM

. Waste code: D008
. Waste name: LEAD

. Waste code: D039
. Waste name: TETRACHLOROETHYLENE

. Waste code: D040
. Waste name: TRICHLOROETHYLENE

Facility Has Received Notices of Violations:

Regulation violated: Not reported
Area of violation: Generators - Pre-transport
Date violation determined: 10/28/2004
Date achieved compliance: 08/02/2005
Violation lead agency: State
Enforcement action: Notice of Violation (NOV)
Enforcement action date: 03/22/2005
Enf. disposition status: Not reported
Enf. disp. status date: Not reported
Enforcement lead agency: State
Proposed penalty amount: Not reported
Final penalty amount: Not reported
Paid penalty amount: Not reported

Regulation violated: Not reported

Map ID
Direction
Distance
Elevation

MAP FINDINGS

Site

Database(s)

EDR ID Number
EPA ID Number

CENTURY COLLEGE CAMPUS (Continued)

1007103598

Area of violation: Generators - General
Date violation determined: 10/28/2004
Date achieved compliance: 08/02/2005
Violation lead agency: State
Enforcement action: Notice of Violation (NOV)
Enforcement action date: 03/22/2005
Enf. disposition status: Not reported
Enf. disp. status date: Not reported
Enforcement lead agency: State
Proposed penalty amount: Not reported
Final penalty amount: Not reported
Paid penalty amount: Not reported

Regulation violated: Not reported
Area of violation: Generators - Records/Reporting
Date violation determined: 10/28/2004
Date achieved compliance: 08/02/2005
Violation lead agency: State
Enforcement action: Notice of Violation (NOV)
Enforcement action date: 03/22/2005
Enf. disposition status: Not reported
Enf. disp. status date: Not reported
Enforcement lead agency: State
Proposed penalty amount: Not reported
Final penalty amount: Not reported
Paid penalty amount: Not reported

Evaluation Action Summary:
Evaluation date: 10/28/2004
Evaluation: COMPLIANCE EVALUATION INSPECTION ON-SITE
Area of violation: Generators - Records/Reporting
Date achieved compliance: 08/02/2005
Evaluation lead agency: State

Evaluation date: 10/28/2004
Evaluation: COMPLIANCE EVALUATION INSPECTION ON-SITE
Area of violation: Generators - General
Date achieved compliance: 08/02/2005
Evaluation lead agency: State

Evaluation date: 10/28/2004
Evaluation: COMPLIANCE EVALUATION INSPECTION ON-SITE
Area of violation: Generators - Pre-transport
Date achieved compliance: 08/02/2005
Evaluation lead agency: State

X108 **CENTURY COLLEGE EAST CAMPUS**
Target **3300 CENTURY AVE**
Property **MAHTOMEDI, MN 55110**

MN AST **A100361186**
 N/A

Site 5 of 11 in cluster X

Actual: **AST:**
1043 ft. **Name:** **CENTURY COLLEGE EAST CAMPUS**
Focus Map: **Address:** **3300 CENTURY AVE**
5 **City, State, Zip:** **MAHTOMEDI, MN 55110**
 AI ID: **139118**
 Tank Site ID: **TS0125703**

Map ID
 Direction
 Distance
 Elevation

MAP FINDINGS

Site

Database(s)

EDR ID Number
 EPA ID Number

CENTURY COLLEGE EAST CAMPUS (Continued)

A100361186

Item ID:	139118-EQUI0000000001
SI Type:	Aboveground Storage Tank
SI Design:	1001
SI Description:	Not reported
Substance:	Gasoline Blends (E1-E49)
Compartment Number:	1
Wall Type:	Double
Overfill Prevention System:	AST Level 3 (Level 1, and auto shutoff)
Install Date:	2012-05-20 00:00:00
Status Change Date:	2012-05-20 00:00:00
Material:	Carbon steel
Tank Status:	Closed In-Place
Tanks Contractor:	Not reported
Capacity Gallon:	550
Longitude:	-92.98464931
Latitude:	45.04373357
Coord Collection Method:	Address Matching House Number
Owner Name:	Century College
Owner Address:	3300 Century Ave N
Owner City:	White Bear Lake
Owner State:	MN
Owner Zip:	55110
Tanks URL:	https://webapp.pca.state.mn.us/tank-leak/sites/TS/TS0125703

X109 **NORTHWEST METRO 916 INT SCHOOL DISTRICT**
Target **3300 CENTURY AVE NORTH**
Property **WHITE BEAR LAKE, MN 55110**

RCRA-VSQG **1007102956**
MND068158880

Site 6 of 11 in cluster X

Actual: 1043 ft.	RCRA-VSQG: Date form received by agency: 01/01/2008
Focus Map: 5	Facility name: NORTHWEST METRO 916 INT SCHOOL DISTRICT Facility address: 3300 CENTURY AVE NORTH WHITE BEAR LAKE, MN 55110 EPA ID: MND068158880 Contact: Not reported Contact address: Not reported Not reported Contact country: US Contact telephone: Not reported Contact email: Not reported EPA Region: 05 Classification: Conditionally Exempt Small Quantity Generator Description: Handler: generates 100 kg or less of hazardous waste per calendar month, and accumulates 1000 kg or less of hazardous waste at any time; or generates 1 kg or less of acutely hazardous waste per calendar month, and accumulates at any time: 1 kg or less of acutely hazardous waste; or 100 kg or less of any residue or contaminated soil, waste or other debris resulting from the cleanup of a spill, into or on any land or water, of acutely hazardous waste; or generates 100 kg or less of any residue or contaminated soil, waste or other debris resulting from the cleanup of a spill, into or on any land or water, of acutely hazardous waste during any calendar month, and accumulates at any time: 1 kg or less of acutely hazardous waste; or 100 kg or less of any residue or contaminated soil, waste or other debris resulting from the cleanup of a spill, into or on any land or water, of acutely hazardous waste

Map ID
Direction
Distance
Elevation

MAP FINDINGS

Site

Database(s)

EDR ID Number
EPA ID Number

NORTHWEST METRO 916 INT SCHOOL DISTRICT (Continued)

1007102956

Owner/Operator Summary:

Owner/operator name: NAME NOT REPORTED
Owner/operator address: ADDRESS NOT REPORTED
CITY NOT REPORTED, AK 99998
Owner/operator country: Not reported
Owner/operator telephone: 312-555-1212
Owner/operator email: Not reported
Owner/operator fax: Not reported
Owner/operator extension: Not reported
Legal status: District
Owner/Operator Type: Operator
Owner/Op start date: Not reported
Owner/Op end date: Not reported

Handler Activities Summary:

U.S. importer of hazardous waste: No
Mixed waste (haz. and radioactive): No
Recycler of hazardous waste: No
Transporter of hazardous waste: No
Treater, storer or disposer of HW: No
Underground injection activity: No
On-site burner exemption: No
Furnace exemption: No
Used oil fuel burner: No
Used oil processor: No
User oil refiner: No
Used oil fuel marketer to burner: No
Used oil Specification marketer: No
Used oil transfer facility: No
Used oil transporter: No

Historical Generators:

Date form received by agency: 05/12/1997
Site name: NORTHWEST METRO 916 INT SCHOOL DISTRICT
Classification: Small Quantity Generator

Date form received by agency: 10/30/1981
Site name: NORTHEAST METRO 916
Classification: Conditionally Exempt Small Quantity Generator

Hazardous Waste Summary:

. Waste code: F003
. Waste name: THE FOLLOWING SPENT NONHALOGENATED SOLVENTS: XYLENE, ACETONE, ETHYL ACETATE, ETHYL BENZENE, ETHYL ETHER, METHYL ISOBUTYL KETONE, N-BUTYL ALCOHOL, CYCLOHEXANONE, AND METHANOL; ALL SPENT SOLVENT MIXTURES/BLENDS CONTAINING, BEFORE USE, ONLY THE ABOVE SPENT NONHALOGENATED SOLVENTS; AND ALL SPENT SOLVENT MIXTURES/BLENDS CONTAINING, BEFORE USE, ONE OR MORE OF THE ABOVE NONHALOGENATED SOLVENTS, AND A TOTAL OF TEN PERCENT OR MORE (BY VOLUME) OF ONE OR MORE OF THOSE SOLVENTS LISTED IN F001, F002, F004, AND F005; AND STILL BOTTOMS FROM THE RECOVERY OF THESE SPENT SOLVENTS AND SPENT SOLVENT MIXTURES.

Violation Status: No violations found

Map ID
 Direction
 Distance
 Elevation

MAP FINDINGS

Site

Database(s)

EDR ID Number
 EPA ID Number

X110 **NORTHEAST METRO TECHNICAL COLLEGE**
Target **3300 CENTURY AVENUE NORTH**
Property **WHITE BEAR LAKE, MN 55110**

MN LUST **1000171431**
MN LAST **N/A**
MN UST
MN AST
MN SRS
MN SPILLS

Site 7 of 11 in cluster X

Actual:
1043 ft.

Focus Map:
5

LUST:

Name: NE METRO TECHNICAL COLLEGE
 Address: 3300 CENTURY AVE N
 City,State,Zip: WHITE BEAR LAKE, MN 55110
 Item ID: 98643-AREA0000000003
 MNPCA ID: 219138
 AI ID: 98643
 AI Name: Century College - SW
 Site Type: Leak Site
 Hydro: Not reported
 Project Manager: Dave Holst (no longer at MPCA)
 Latitude: 45.04372548
 Longitude: -92.98464163
 Coord Collection Method: Address Matching House Number
 Migrated: Not reported
 WIMN: <https://cf.pca.state.mn.us/wimn/siteInfo.cfm?siteid=98643>
 Leak Discovered: 7/2/1993
 Application / Notification Received: Not reported
 Site Listed on PLP: Not reported
 Site Delisted from PLP: Not reported
 Site Listed on NPL: Not reported
 Site Deleted from NPL: Not reported
 Owner: Century College
 Site Closed: 9/5/1994
 Owner Address: 3300 Century Ave N
 Owner City: White Bear Lake
 Owner State: MN
 Owner ZIP: 55110
 SI Type: Underground Storage Tank System
 Leak Reported: 7/2/1993

LUST:

Program IN: 219138
 Facility Address 2: Not reported
 State Code: MN
 Country Code: USA
 Foreign State: Not reported
 Foreign Zone: Not reported
 Leak ID: 6501
 Township Name: Not reported
 Addr ID: 3114
 Active Flag: N
 Interest Type: LS
 Interest Phone: NO CORE PI PH.
 Interest Start Date: 08/14/1996 00:00:00
 Interest End Date: 03/24/2006 13:05:42
 Source: CORE
 Site ID: 159972
 Leak Site: 1
 File Archive Box: 08
 File Archive Lot: 97/11
 Soil Digout Date: 07/06/1993
 Cubic Yards Excavated: 19

Map ID
Direction
Distance
Elevation

MAP FINDINGS

Site

Database(s)

EDR ID Number
EPA ID Number

NORTHEAST METRO TECHNICAL COLLEGE (Continued)

1000171431

Cond Closure Date: Not reported
Complete Site Closure Date: 09/05/1994 00:00:00
Contaminated Soils Remaining: N
Enforcement Action Begin Date: 07/09/1993
Last Trust Eligible: N
Offsite Contamination: U
Reimbursement Awarded: N
Release Discovered Date: 07/02/1993
Leak Reported Date: 07/02/1993
Std Letter Response Date: Not reported
Surface Water Impact: U
Utility Project Flag: N
TMSP Added: 12/04/1999 14:03:47
TMSP Last Update: 05/30/2007 11:25:42
Staff ID Last Update: JDIETZ
Release From LAST: N
Release From LUST: N
Tank Registration Status Code: U
VPIC Application Date: Not reported
VPIC Acres: Not reported
Vapor Intrusion Checked Flag: Not reported
Soil Gas Data Collected Flag: Not reported
Soil Gas Action Level Flag: Not reported
Sub Slab Sample Collected Flag: Not reported
Indoor Air Collected Flag: Not reported
Vapor Intrusion Action Flag: Not reported
Vapor Intrusion Comments: Not reported
Soil Gas Data Comments: Not reported
Comments: Not reported

LUST:

MN PCA ID: 219138
Dw Supply Contam: 1
Free Product Observed: 1
Free Product Thickness: Not reported
Ground Water Contam: 1
GW Cleanup Goal: 0
Gw Exceeds Cleanup Goal: 1
Cleanup Goal Achieved: Not reported
Water Supply Exceeds Ral: Not reported
Well Type Code: Not reported
Impacted Aquifer Code: Not reported
TMSP Added: 12/04/1999 14:07:31
TMSP Last Update: 11/04/2003 12:57:07
Staff Id Last Update: RSUCHAN
Mtbe Present Now: 1
Mtbe Present Historically: 1
Mtbe High Ug Per Liter Char: Not reported
Mtbe High Ug Per Liter Numb: Not reported
Mtbe High Level Date: Not reported
Free Product At Close: Not reported
Staff Id Ass: Not reported
PWS Well: Not reported
Prot Flag: Not reported
Sens Flag: Not reported

Map ID
Direction
Distance
Elevation

MAP FINDINGS

Site

Database(s)

EDR ID Number
EPA ID Number

NORTHEAST METRO TECHNICAL COLLEGE (Continued)

1000171431

LUST:

MN PCA ID: 219138
Prod Released Sequence Id: 35199
Leak Product: 1
Tmsp Added: 03/26/2003 16:14:25
Tmsp Last_updt: 03/26/2003 16:14:25
Staff Id Last Updt: AMUSCH

Name: CENTURY COLLEGE
Address: 3300 CENTURY AVE N
City,State,Zip: WHITE BEAR LAKE, MN 55110
Item ID: 98643-AREA0000000002
MNPCA ID: 227544
AI ID: 98643
AI Name: Century College - SW
Site Type: Leak Site
Hydro: John Kaehler (no longer at MPCA)
Project Manager: Andrew Eddy (former)
Latitude: 45.04372548
Longitude: -92.98464163
Coord Collection Method: Address Matching House Number
Migrated: Not reported
WIMN: <https://cf.pca.state.mn.us/wimn/siteInfo.cfm?siteid=98643>
Leak Discovered: 5/12/2000
Application / Notification Received: Not reported
Site Listed on PLP: Not reported
Site Delisted from PLP: Not reported
Site Listed on NPL: Not reported
Site Deleted from NPL: Not reported
Owner: Century College
Site Closed: 6/24/2009
Owner Address: 3300 Century Ave N
Owner City: White Bear Lake
Owner State: MN
Owner ZIP: 55110
SI Type: Underground Storage Tank System
Leak Reported: 5/16/2000

LUST:

Program IN: 227544
Facility Address 2: Not reported
State Code: MN
Country Code: USA
Foreign State: Not reported
Foreign Zone: Not reported
Leak ID: 13444
Township Name: Not reported
Addr ID: 3114
Active Flag: N
Interest Type: LS
Interest Phone: NO CORE PI PH.
Interest Start Date: 06/02/2000 00:00:00
Interest End Date: 03/24/2006 13:06:18
Source: CORE
Site ID: 159972
Leak Site: 1

Map ID
Direction
Distance
Elevation

MAP FINDINGS

Site

Database(s)

EDR ID Number
EPA ID Number

NORTHEAST METRO TECHNICAL COLLEGE (Continued)

1000171431

File Archive Box:	Not reported
File Archive Lot:	Not reported
Soil Digout Date:	Not reported
Cubic Yards Excavated:	Not reported
Cond Closure Date:	Not reported
Complete Site Closure Date:	06/24/2009 00:00:00
Contaminated Soils Remaining:	Y
Enforcement Action Begin Date:	06/08/2000
Last Trust Eligible:	N
Offsite Contamination:	N
Reimbursement Awarded:	N
Release Discovered Date:	05/12/2000
Leak Reported Date:	05/16/2000
Std Letter Response Date:	07/31/2000
Surface Water Impact:	N
Utility Project Flag:	N
TMSP Added:	06/02/2000 12:20:48
TMSP Last Update:	04/15/2014 15:14:17
Staff ID Last Update:	AEDDY
Release From LAST:	N
Release From LUST:	N
Tank Registration Status Code:	U
VPIC Application Date:	Not reported
VPIC Acres:	Not reported
Vapor Intrusion Checked Flag:	Y
Soil Gas Data Collected Flag:	Y
Soil Gas Action Level Flag:	N
Sub Slab Sample Collected Flag:	Not reported
Indoor Air Collected Flag:	Not reported
Vapor Intrusion Action Flag:	Not reported
Vapor Intrusion Comments:	old fuel oil release
Soil Gas Data Comments:	nothing greater than 10x ISVs
Comments:	Not reported

LUST:

MN PCA ID:	227544
Dw Supply Contam:	1
Free Product Observed:	1
Free Product Thickness:	Not reported
Ground Water Contam:	1
GW Cleanup Goal:	Not reported
Gw Exceeds Cleanup Goal:	1
Cleanup Goal Achieved:	Not reported
Water Supply Exceeds Ral:	Not reported
Well Type Code:	Not reported
Impacted Aquifer Code:	Not reported
TMSP Added:	06/02/2000 12:20:48
TMSP Last Update:	06/12/2009 15:08:41
Staff Id Last Update:	JKAEHLE
Mtbe Present Now:	1
Mtbe Present Historically:	1
Mtbe High Ug Per Liter Char:	Not reported
Mtbe High Ug Per Liter Numb:	Not reported
Mtbe High Level Date:	Not reported
Free Product At Close:	Y
Staff Id Ass:	1612
PWS Well:	N

Map ID
Direction
Distance
Elevation

MAP FINDINGS

Site

Database(s)

EDR ID Number
EPA ID Number

NORTHEAST METRO TECHNICAL COLLEGE (Continued)

1000171431

Prot Flag: Y
Sens Flag: N

LUST:

MN PCA ID: 227544
Prod Released Sequence Id: 121009
Leak Product: 1
Tmsp Added: 06/12/2009 15:04:28
Tmsp Last_updt: 06/12/2009 15:04:28
Staff Id Last Updt: JKAEHLE

LAST:

Name: CENTURY COLLEGE
Address: 3300 CENTURY AVE N
City,State,Zip: WHITE BEAR LAKE, MN 55110
Item ID: 98643-AREA0000000002
AI ID: 98643
MN PCA ID: Not reported
AI Name: Century College - SW
Site Type: Leak Site
Hydro: John Kaehler (no longer at MPCA)
Project Manager: Andrew Eddy (former)
Latitude: 45.04372548
Longitude: -92.98464163
Corrd Collection Method: Address Matching House Number
Migrated: Not reported
WIMN: <https://cf.pca.state.mn.us/wimn/siteInfo.cfm?siteid=98643>
Leak Discovered: 5/12/2000
Application / Notification Received: Not reported
Site Listed on PLP: Not reported
Site Delisted from PLP: Not reported
Site Listed on NPL: Not reported
Site Deleted from NPL: Not reported
Site Closed: 6/24/2009
Owner: Century College
Owner Address: 3300 Century Ave N
Owner City: White Bear Lake
Owner State: MN
Owner ZIP: 55110
SI Type: Aboveground Storage Tank
Leak Reported: 5/16/2000

Name: NE METRO TECHNICAL COLLEGE
Address: 3300 CENTURY AVE N
City,State,Zip: WHITE BEAR LAKE, MN 55110
Item ID: 98643-AREA0000000003
AI ID: 98643
MN PCA ID: Not reported
AI Name: Century College - SW
Site Type: Leak Site
Hydro: Not reported
Project Manager: Dave Holst (no longer at MPCA)
Latitude: 45.04372548
Longitude: -92.98464163
Corrd Collection Method: Address Matching House Number

Map ID
Direction
Distance
Elevation

MAP FINDINGS

Site

Database(s)

EDR ID Number
EPA ID Number

NORTHEAST METRO TECHNICAL COLLEGE (Continued)

1000171431

Migrated: Not reported
WIMN: <https://cf.pca.state.mn.us/wimn/siteInfo.cfm?siteid=98643>
Leak Discovered: 7/2/1993
Application / Notification Received: Not reported
Site Listed on PLP: Not reported
Site Delisted from PLP: Not reported
Site Listed on NPL: Not reported
Site Deleted from NPL: Not reported
Site Closed: 9/5/1994
Owner: Century College
Owner Address: 3300 Century Ave N
Owner City: White Bear Lake
Owner State: MN
Owner ZIP: 55110
SI Type: Aboveground Storage Tank
Leak Reported: 7/2/1993

UST:

Name: CENTURY COLLEGE - SW
Address: 3300 CENTURY AVE N
City,State,Zip: WHITE BEAR LAKE, MN 55110
Item Compartment ID: 98643-EQUI0000000001-1
AI ID: 98643
Tank Site ID: TS0004132
Item ID: 98643-EQUI0000000001
SI Type: Underground Storage Tank System
SI Design: 006
SI Description: Not reported
Compartment Number: 1
Substance: Fuel Oil
Wall Type: Single
Overfill Prevention System: Not reported
Install Date: 1972-04-30 00:00:00
Material: Bare/Paint/Asph Coat Steel
Status Change Date: 1993-07-01 00:00:00
Tank Status: Removed
Tanks Contractor: Not reported
Capacity Gallons: 550
Longitude: -92.99846953
Latitude: 45.09494018
Coord Collection Method: Public Land Survey-Two Quarter
Owner: Century College
Owner Address: 3300 Century Ave N
Owner City: White Bear Lake
Owner State: MN
Owner Zip: 55110
Tanks URL: <https://webapp.pca.state.mn.us/tank-leak/sites/TS/TS0004132>

Name: CENTURY COLLEGE - SW
Address: 3300 CENTURY AVE N
City,State,Zip: WHITE BEAR LAKE, MN 55110
Item Compartment ID: 98643-EQUI0000000002-1
AI ID: 98643
Tank Site ID: TS0004132
Item ID: 98643-EQUI0000000002
SI Type: Underground Storage Tank System
SI Design: 009

Map ID
Direction
Distance
Elevation

MAP FINDINGS

Site

Database(s)

EDR ID Number
EPA ID Number

NORTHEAST METRO TECHNICAL COLLEGE (Continued)

1000171431

SI Description: Not reported
Compartment Number: 1
Substance: Used or waste oil
Wall Type: Single
Overfill Prevention System: Not reported
Install Date: 1900-01-01 00:00:00
Material: Bare/Paint/Asph Coat Steel
Status Change Date: 1993-07-01 00:00:00
Tank Status: Removed
Tanks Contractor: Not reported
Capacity Gallons: 560
Longitude: -92.99846953
Latitude: 45.09494018
Coord Collection Method: Public Land Survey-Two Quarter
Owner: Century College
Owner Address: 3300 Century Ave N
Owner City: White Bear Lake
Owner State: MN
Owner Zip: 55110
Tanks URL: <https://webapp.pca.state.mn.us/tank-leak/sites/TS/TS0004132>

Name: CENTURY COLLEGE - SW
Address: 3300 CENTURY AVE N
City,State,Zip: WHITE BEAR LAKE, MN 55110
Item Compart ID: 98643-EQUI0000000003-1
AI ID: 98643
Tank Site ID: TS0004132
Item ID: 98643-EQUI0000000003
SI Type: Underground Storage Tank System
SI Design: 002
SI Description: Not reported
Compartment Number: 1
Substance: Diesel
Wall Type: Single
Overfill Prevention System: Not reported
Install Date: 1971-11-15 00:00:00
Material: Bare/Paint/Asph Coat Steel
Status Change Date: 1993-07-01 00:00:00
Tank Status: Removed
Tanks Contractor: Not reported
Capacity Gallons: 10000
Longitude: -92.99846953
Latitude: 45.09494018
Coord Collection Method: Public Land Survey-Two Quarter
Owner: Century College
Owner Address: 3300 Century Ave N
Owner City: White Bear Lake
Owner State: MN
Owner Zip: 55110
Tanks URL: <https://webapp.pca.state.mn.us/tank-leak/sites/TS/TS0004132>

Name: CENTURY COLLEGE - SW
Address: 3300 CENTURY AVE N
City,State,Zip: WHITE BEAR LAKE, MN 55110
Item Compart ID: 98643-EQUI0000000004-1
AI ID: 98643
Tank Site ID: TS0004132

Map ID
Direction
Distance
Elevation

MAP FINDINGS

Site

Database(s)

EDR ID Number
EPA ID Number

NORTHEAST METRO TECHNICAL COLLEGE (Continued)

1000171431

Item ID: 98643-EQUI0000000004
SI Type: Underground Storage Tank System
SI Design: 012
SI Description: Not reported
Compartment Number: 1
Substance: Non-oxygenated gasoline
Wall Type: Single
Overfill Prevention System: Not reported
Install Date: 1900-01-01 00:00:00
Material: Bare/Paint/Asph Coat Steel
Status Change Date: 1993-07-01 00:00:00
Tank Status: Removed
Tanks Contractor: Not reported
Capacity Gallons: 560
Longitude: -92.99846953
Latitude: 45.09494018
Coord Collection Method: Public Land Survey-Two Quarter
Owner: Century College
Owner Address: 3300 Century Ave N
Owner City: White Bear Lake
Owner State: MN
Owner Zip: 55110
Tanks URL: <https://webapp.pca.state.mn.us/tank-leak/sites/TS/TS0004132>

Name: CENTURY COLLEGE - SW
Address: 3300 CENTURY AVE N
City,State,Zip: WHITE BEAR LAKE, MN 55110
Item Compartment ID: 98643-EQUI0000000005-1
AI ID: 98643
Tank Site ID: TS0004132
Item ID: 98643-EQUI0000000005
SI Type: Underground Storage Tank System
SI Design: 007
SI Description: Not reported
Compartment Number: 1
Substance: Fuel Oil
Wall Type: Single
Overfill Prevention System: Not reported
Install Date: 1972-04-30 00:00:00
Material: Bare/Paint/Asph Coat Steel
Status Change Date: 1972-04-30 00:00:00
Tank Status: Active
Tanks Contractor: Not reported
Capacity Gallons: 20000
Longitude: -92.99846953
Latitude: 45.09494018
Coord Collection Method: Public Land Survey-Two Quarter
Owner: Century College
Owner Address: 3300 Century Ave N
Owner City: White Bear Lake
Owner State: MN
Owner Zip: 55110
Tanks URL: <https://webapp.pca.state.mn.us/tank-leak/sites/TS/TS0004132>

Name: CENTURY COLLEGE - SW
Address: 3300 CENTURY AVE N
City,State,Zip: WHITE BEAR LAKE, MN 55110

Map ID
Direction
Distance
Elevation

MAP FINDINGS

Site

Database(s)

EDR ID Number
EPA ID Number

NORTHEAST METRO TECHNICAL COLLEGE (Continued)

1000171431

Item Compartment ID: 98643-EQUI0000000006-1
AI ID: 98643
Tank Site ID: TS0004132
Item ID: 98643-EQUI0000000006
SI Type: Underground Storage Tank System
SI Design: 011
SI Description: Not reported
Compartment Number: 1
Substance: Used or waste oil
Wall Type: Single
Overfill Prevention System: Not reported
Install Date: 1900-01-01 00:00:00
Material: Bare/Paint/Asph Coat Steel
Status Change Date: 1993-07-01 00:00:00
Tank Status: Removed
Tanks Contractor: Not reported
Capacity Gallons: 560
Longitude: -92.99846953
Latitude: 45.09494018
Coord Collection Method: Public Land Survey-Two Quarter
Owner: Century College
Owner Address: 3300 Century Ave N
Owner City: White Bear Lake
Owner State: MN
Owner Zip: 55110
Tanks URL: <https://webapp.pca.state.mn.us/tank-leak/sites/TS/TS0004132>

Name: CENTURY COLLEGE - SW
Address: 3300 CENTURY AVE N
City,State,Zip: WHITE BEAR LAKE, MN 55110
Item Compartment ID: 98643-EQUI0000000007-1
AI ID: 98643
Tank Site ID: TS0004132
Item ID: 98643-EQUI0000000007
SI Type: Underground Storage Tank System
SI Design: 100
SI Description: Not reported
Compartment Number: 1
Substance: Gasoline
Wall Type: Single
Overfill Prevention System: Not reported
Install Date: 1993-09-10 00:00:00
Material: STI-P3
Status Change Date: 2007-08-20 00:00:00
Tank Status: Removed
Tanks Contractor: Not reported
Capacity Gallons: 10000
Longitude: -92.99846953
Latitude: 45.09494018
Coord Collection Method: Public Land Survey-Two Quarter
Owner: Century College
Owner Address: 3300 Century Ave N
Owner City: White Bear Lake
Owner State: MN
Owner Zip: 55110
Tanks URL: <https://webapp.pca.state.mn.us/tank-leak/sites/TS/TS0004132>

Map ID
Direction
Distance
Elevation

MAP FINDINGS

Site

Database(s)

EDR ID Number
EPA ID Number

NORTHEAST METRO TECHNICAL COLLEGE (Continued)

1000171431

Name: CENTURY COLLEGE - SW
Address: 3300 CENTURY AVE N
City,State,Zip: WHITE BEAR LAKE, MN 55110
Item Compart ID: 98643-EQUI0000000008-1
AI ID: 98643
Tank Site ID: TS0004132
Item ID: 98643-EQUI0000000008
SI Type: Underground Storage Tank System
SI Design: 004
SI Description: Not reported
Compartment Number: 1
Substance: Used or waste oil
Wall Type: Single
Overfill Prevention System: Not reported
Install Date: 1972-04-30 00:00:00
Material: Bare/Paint/Asph Coat Steel
Status Change Date: 1993-07-01 00:00:00
Tank Status: Removed
Tanks Contractor: Not reported
Capacity Gallons: 560
Longitude: -92.99846953
Latitude: 45.09494018
Coord Collection Method: Public Land Survey-Two Quarter
Owner: Century College
Owner Address: 3300 Century Ave N
Owner City: White Bear Lake
Owner State: MN
Owner Zip: 55110
Tanks URL: <https://webapp.pca.state.mn.us/tank-leak/sites/TS/TS0004132>

Name: CENTURY COLLEGE - SW
Address: 3300 CENTURY AVE N
City,State,Zip: WHITE BEAR LAKE, MN 55110
Item Compart ID: 98643-EQUI0000000009-1
AI ID: 98643
Tank Site ID: TS0004132
Item ID: 98643-EQUI0000000009
SI Type: Underground Storage Tank System
SI Design: 003
SI Description: Not reported
Compartment Number: 1
Substance: Used or waste oil
Wall Type: Single
Overfill Prevention System: Not reported
Install Date: 1972-04-30 00:00:00
Material: Bare/Paint/Asph Coat Steel
Status Change Date: 1993-07-01 00:00:00
Tank Status: Removed
Tanks Contractor: Not reported
Capacity Gallons: 550
Longitude: -92.99846953
Latitude: 45.09494018
Coord Collection Method: Public Land Survey-Two Quarter
Owner: Century College
Owner Address: 3300 Century Ave N
Owner City: White Bear Lake
Owner State: MN

Map ID
Direction
Distance
Elevation

MAP FINDINGS

Site

Database(s)

EDR ID Number
EPA ID Number

NORTHEAST METRO TECHNICAL COLLEGE (Continued)

1000171431

Owner Zip: 55110
Tanks URL: <https://webapp.pca.state.mn.us/tank-leak/sites/TS/TS0004132>

Name: CENTURY COLLEGE - SW
Address: 3300 CENTURY AVE N
City,State,Zip: WHITE BEAR LAKE, MN 55110
Item Compartment ID: 98643-EQUI0000000010-1
AI ID: 98643
Tank Site ID: TS0004132
Item ID: 98643-EQUI0000000010
SI Type: Underground Storage Tank System
SI Design: 008
SI Description: Not reported
Compartment Number: 1
Substance: Fuel Oil
Wall Type: Single
Overfill Prevention System: Not reported
Install Date: 1973-12-18 00:00:00
Material: Bare/Paint/Asph Coat Steel
Status Change Date: 1973-12-18 00:00:00
Tank Status: Active
Tanks Contractor: Not reported
Capacity Gallons: 30000
Longitude: -92.99846953
Latitude: 45.09494018
Coord Collection Method: Public Land Survey-Two Quarter
Owner: Century College
Owner Address: 3300 Century Ave N
Owner City: White Bear Lake
Owner State: MN
Owner Zip: 55110
Tanks URL: <https://webapp.pca.state.mn.us/tank-leak/sites/TS/TS0004132>

Name: CENTURY COLLEGE - SW
Address: 3300 CENTURY AVE N
City,State,Zip: WHITE BEAR LAKE, MN 55110
Item Compartment ID: 98643-EQUI0000000012-1
AI ID: 98643
Tank Site ID: TS0004132
Item ID: 98643-EQUI0000000012
SI Type: Underground Storage Tank System
SI Design: 010
SI Description: Not reported
Compartment Number: 1
Substance: Used or waste oil
Wall Type: Single
Overfill Prevention System: Not reported
Install Date: 1900-01-01 00:00:00
Material: Bare/Paint/Asph Coat Steel
Status Change Date: 1993-07-01 00:00:00
Tank Status: Removed
Tanks Contractor: Not reported
Capacity Gallons: 560
Longitude: -92.99846953
Latitude: 45.09494018
Coord Collection Method: Public Land Survey-Two Quarter
Owner: Century College

Map ID
Direction
Distance
Elevation

MAP FINDINGS

Site

Database(s)

EDR ID Number
EPA ID Number

NORTHEAST METRO TECHNICAL COLLEGE (Continued)

1000171431

Owner Address: 3300 Century Ave N
Owner City: White Bear Lake
Owner State: MN
Owner Zip: 55110
Tanks URL: <https://webapp.pca.state.mn.us/tank-leak/sites/TS/TS0004132>

Name: CENTURY COLLEGE - SW
Address: 3300 CENTURY AVE N
City,State,Zip: WHITE BEAR LAKE, MN 55110
Item Compart ID: 98643-EQUI0000000013-1
AI ID: 98643
Tank Site ID: TS0004132
Item ID: 98643-EQUI0000000013
SI Type: Underground Storage Tank System
SI Design: 001
SI Description: Not reported
Compartment Number: 1
Substance: Gasoline
Wall Type: Single
Overfill Prevention System: Not reported
Install Date: 1971-11-15 00:00:00
Material: Bare/Paint/Asph Coat Steel
Status Change Date: 1993-07-01 00:00:00
Tank Status: Removed
Tanks Contractor: Not reported
Capacity Gallons: 10000
Longitude: -92.99846953
Latitude: 45.09494018
Coord Collection Method: Public Land Survey-Two Quarter
Owner: Century College
Owner Address: 3300 Century Ave N
Owner City: White Bear Lake
Owner State: MN
Owner Zip: 55110
Tanks URL: <https://webapp.pca.state.mn.us/tank-leak/sites/TS/TS0004132>

AST:

Name: CENTURY COLLEGE - SW
Address: 3300 CENTURY AVE N
City,State,Zip: WHITE BEAR LAKE, MN 55110
AI ID: 98643
Tank Site ID: TS0004132
Item ID: 98643-EQUI0000000011
SI Type: Aboveground Storage Tank
SI Design: 1001
SI Description: Not reported
Substance: Used Oil
Compartment Number: 1
Wall Type: Double
Overfill Prevention System: AST None
Install Date: 1991-01-01 00:00:00
Status Change Date: 1991-01-01 00:00:00
Material: Carbon steel
Tank Status: Removed
Tanks Contractor: Not reported
Capacity Gallon: 1000
Longitude: -92.99846953

Map ID
Direction
Distance
Elevation

MAP FINDINGS

Site

Database(s)

EDR ID Number
EPA ID Number

NORTHEAST METRO TECHNICAL COLLEGE (Continued)

1000171431

Latitude: 45.09494018
Coord Collection Method: Public Land Survey-Two Quarter
Owner Name: Century College
Owner Address: 3300 Century Ave N
Owner City: White Bear Lake
Owner State: MN
Owner Zip: 55110
Tanks URL: <https://webapp.pca.state.mn.us/tank-leak/sites/TS/TS0004132>

Name: CENTURY COLLEGE - SW
Address: 3300 CENTURY AVE N
City,State,Zip: WHITE BEAR LAKE, MN 55110
AI ID: 98643
Tank Site ID: TS0004132
Item ID: 98643-EQUI0000000014
SI Type: Aboveground Storage Tank
SI Design: 1003
SI Description: Not reported
Substance: Used Oil
Compartment Number: 1
Wall Type: Double
Overfill Prevention System: AST Level 3 (Level 1, and auto shutoff)
Install Date: 2003-12-05 00:00:00
Status Change Date: 2003-12-05 00:00:00
Material: Carbon steel
Tank Status: Active
Tanks Contractor: Not reported
Capacity Gallon: 525
Longitude: -92.99846953
Latitude: 45.09494018
Coord Collection Method: Public Land Survey-Two Quarter
Owner Name: Century College
Owner Address: 3300 Century Ave N
Owner City: White Bear Lake
Owner State: MN
Owner Zip: 55110
Tanks URL: <https://webapp.pca.state.mn.us/tank-leak/sites/TS/TS0004132>

Name: CENTURY COLLEGE - SW
Address: 3300 CENTURY AVE N
City,State,Zip: WHITE BEAR LAKE, MN 55110
AI ID: 98643
Tank Site ID: TS0004132
Item ID: 98643-EQUI0000000015
SI Type: Aboveground Storage Tank
SI Design: 1002
SI Description: Not reported
Substance: Diesel Fuel
Compartment Number: 1
Wall Type: Double
Overfill Prevention System: AST None
Install Date: 1999-01-20 00:00:00
Status Change Date: 1999-01-20 00:00:00
Material: Carbon steel
Tank Status: Active
Tanks Contractor: Not reported
Capacity Gallon: 300

Map ID
Direction
Distance
Elevation

MAP FINDINGS

Site

Database(s)

EDR ID Number
EPA ID Number

NORTHEAST METRO TECHNICAL COLLEGE (Continued)

1000171431

Longitude: -92.99846953
Latitude: 45.09494018
Coord Collection Method: Public Land Survey-Two Quarter
Owner Name: Century College
Owner Address: 3300 Century Ave N
Owner City: White Bear Lake
Owner State: MN
Owner Zip: 55110
Tanks URL: <https://webapp.pca.state.mn.us/tank-leak/sites/TS/TS0004132>

SRS:

Name: CENTURY COLLEGE
Address: 3300 CENTURY AVE N
City,State,Zip: WHITE BEAR LAKE, MN 55110
Facility ID: LS0013444
Item ID: 98643-AREA0000000002
AI ID: 98643
AI Name: Century College - SW
Facility Type: Leak Site
Hydro: John Kaehler (no longer at MPCA)
Project Manager: Andrew Eddy (former)
Latitude: 45.04372548
Longitude: -92.98464163
Coord Collection Method: Address Matching House Number
Migrated: Not reported
WIMN: <https://cf.pca.state.mn.us/wimn/siteInfo.cfm?siteid=98643>
Leak Discovered: 05/12/2000
Leak Reported: 05/16/2000
Application / Notification Received: Not reported
Site Listed on PLP: Not reported
Site Delisted from PLP: Not reported
Site Listed on NPL: Not reported
Site Deleted from NPL: Not reported
Site Closed: 06/24/2009
Owner: Not reported
Owner Address: Not reported
Owner City: Not reported
Owner State: Not reported
Owner ZIP: Not reported
Acreage: Not reported
BPET: Not reported
BVIC: Not reported
SEMS: Not reported
UNP Dump: Not reported
IC: Not reported
HRS Score: Not reported
Score Year: Not reported
Activity ID: SIW20000001
Act Desc: Leak Site Investigation
Status: Closed

Name: NE METRO TECHNICAL COLLEGE
Address: 3300 CENTURY AVE N
City,State,Zip: WHITE BEAR LAKE, MN 55110
Facility ID: LS0006501
Item ID: 98643-AREA0000000003
AI ID: 98643

Map ID
Direction
Distance
Elevation

MAP FINDINGS

Site

Database(s)

EDR ID Number
EPA ID Number

NORTHEAST METRO TECHNICAL COLLEGE (Continued)

1000171431

AI Name: Century College - SW
Facility Type: Leak Site
Hydro: Not reported
Project Manager: Dave Holst (no longer at MPCA)
Latitude: 45.04372548
Longitude: -92.98464163
Coord Collection Method: Address Matching House Number
Migrated: Not reported
WIMN: <https://cf.pca.state.mn.us/wimn/siteInfo.cfm?siteid=98643>
Leak Discovered: 07/02/1993
Leak Reported: 07/02/1993
Application / Notification Received: Not reported
Site Listed on PLP: Not reported
Site Delisted from PLP: Not reported
Site Listed on NPL: Not reported
Site Deleted from NPL: Not reported
Site Closed: 09/05/1994
Owner: Not reported
Owner Address: Not reported
Owner City: Not reported
Owner State: Not reported
Owner ZIP: Not reported
Acreage: Not reported
BPET: Not reported
BVIC: Not reported
SEMS: Not reported
UNP Dump: Not reported
IC: Not reported
HRS Score: Not reported
Score Year: Not reported
Activity ID: SIW19930001
Act Desc: Leak Site Investigation
Status: Closed

SPILLS:

Name: NORTH EAST METRO COLLEGE
Address: 3300 CENTURY AVE N
City,State,Zip: WHITE BEAR LAKE, MN 55110
Program ID: 171837
Preferred ID: 13444
Incident ID: 13444
Incident Date: 4/9/1990
Program: Emergency Management
Incident Types: Spill or Release
Duty Officer Number: Not reported
Lead Investigator: Kevin Faus
Incident Status: Closed or Completed
Closure Type: Not reported
AI ID source: Not reported
Source name: NORTH EAST METRO COLLEGE
Source Address: Not reported
Source City: Not reported
Source State: Not reported
Source ZIP: Not reported
Substance: Petroleum Other
Quantity: 8
Units: gallons

Map ID
Direction
Distance
Elevation

MAP FINDINGS

Site

Database(s)

EDR ID Number
EPA ID Number

NORTHEAST METRO TECHNICAL COLLEGE (Continued)

1000171431

Latitude: Not reported
Longitude: Not reported
Source CM: Not reported

SPILLS:

Program ID: 171837
Facility Address 2: Not reported
Spill Date: 04/09/1990

Program ID: 294679
Facility Address 2: Not reported
Spill Date: 07/14/2004

SPILLS:

Program ID: 171837
Spill Incident Accuracy ID: 66506
Spill Product Code: 34
Spill Qty Units: 5
Spill Incident Accuracy: 2
Spill Released Qty: 8
Tmsp Added: 03/21/1996 00:00:00
Tmsp Last Update: 05/04/2002 06:44:15
Staff ID Last Update: TANKS

Name: CENTURY COLLEGE - EAST CAMPUS
Address: 3300 CENTURY AVE N
City,State,Zip: WHITE BEAR LAKE, MN
Program ID: 294679
Preferred ID: 61475
Incident ID: 61475
Incident Date: 7/14/2004
Program: Emergency Management
Incident Types: Spill or Release
Duty Officer Number: 62132
Lead Investigator: Hans Neve
Incident Status: Closed or Completed
Closure Type: Response/Action Completed
AI ID source: Not reported
Source name: Century College - East Campus
Source Address: 3300 Century Ave N
Source City: White Bear Lake
Source State: MN
Source ZIP: Not reported
Substance: Other
Quantity: Not reported
Units: small amounts
Latitude: Not reported
Longitude: Not reported
Source CM: Not reported

SPILLS:

Program ID: 171837
Facility Address 2: Not reported
Spill Date: 04/09/1990

Program ID: 294679
Facility Address 2: Not reported

Map ID
 Direction
 Distance
 Elevation

MAP FINDINGS

Site

Database(s)

EDR ID Number
 EPA ID Number

NORTHEAST METRO TECHNICAL COLLEGE (Continued)

1000171431

Spill Date: 07/14/2004

SPILLS:

Program ID: 294679
 Spill Inc Affected ID: 172120
 Spill Inc Affected Code: 2
 Tmsp Added: 07/15/2004 08:56:50
 Tmsp Last Updated: 07/15/2004 08:56:50
 Staff ID Last Update: HNEVE

SPILLS:

Program ID: 294679
 Spill Incident Accuracy ID: 172119
 Spill Product Code: 21
 Spill Qty Units: 17
 Spill Incident Accuracy: 1
 Spill Released Qty: Not reported
 Tmsp Added: 07/15/2004 08:56:50
 Tmsp Last Update: 07/15/2004 08:56:50
 Staff ID Last Update: HNEVE

X111 NE METRO TECHNICAL COLLEGE
Target 3300 CENTURY AVE N
Property WHITE BEAR LAKE, MN

MN RGA LUST S115799742
N/A

Site 8 of 11 in cluster X

Actual: 1043 ft. Focus Map: 5	RGA LUST:	2012	NE METRO TECHNICAL COLLEGE	3300 CENTURY AVE N
		2011	NE METRO TECHNICAL COLLEGE	3300 CENTURY AVE N
		2010	NE METRO TECHNICAL COLLEGE	3300 CENTURY AVE N
		2009	NE METRO TECHNICAL COLLEGE	3300 CENTURY AVE N
		2008	NE METRO TECHNICAL COLLEGE	3300 CENTURY AVE N
		2007	NE METRO TECHNICAL COLLEGE	3300 CENTURY AVE N
		2006	NE METRO TECHNICAL COLLEGE	3300 CENTURY AVE N
		2005	NE METRO TECHNICAL COLLEGE	3300 CENTURY AVE N

X112 CENTURY COLLEGE
Target 3300 CENTURY AVE
Property WHITE BEAR LAKE, MN

MN RGA LUST S115786111
N/A

Site 9 of 11 in cluster X

Actual: 1043 ft. Focus Map: 5	RGA LUST:	2004	CENTURY COLLEGE	3300 CENTURY AVE
		2002	CENTURY COLLEGE	3300 CENTURY AVE
		2001	CENTURY COLLEGE	3300 CENTURY AVE
		2000	CENTURY COLLEGE	3300 CENTURY AVE

Map ID
 Direction
 Distance
 Elevation

MAP FINDINGS

Site

Database(s)

EDR ID Number
 EPA ID Number

X113 **NE METRO TECHNICAL COLLEGE**
Target **3300 CENTURY AVE**
Property **WHITE BEAR LAKE, MN**

MN RGA LUST **S115799743**
N/A

Site 10 of 11 in cluster X

Actual: 1043 ft.	RGA LUST:	2004	NE METRO TECHNICAL COLLEGE	3300 CENTURY AVE
Focus Map: 5		2002	NE METRO TECHNICAL COLLEGE	3300 CENTURY AVE
		2001	NE METRO TECHNICAL COLLEGE	3300 CENTURY AVE
		2000	NE METRO TECHNICAL COLLEGE	3300 CENTURY AVE
		1999	NE METRO TECHNICAL COLLEGE	3300 CENTURY AVE
		1998	NE METRO TECHNICAL COLLEGE	3300 CENTURY AVE
		1997	NE METRO TECHNICAL COLLEGE	3300 CENTURY AVE
		1996	NE METRO TECHNICAL COLLEGE	3300 CENTURY AVE
		1995	NE METRO TECHNICAL COLLEGE	3300 CENTURY AVE
		1994	NE METRO TECHNICAL COLLEGE	3300 CENTURY AVE

X114 **CENTURY COLLEGE**
Target **3300 CENTURY AVE N**
Property **WHITE BEAR LAKE, MN**

MN RGA LUST **S115786110**
N/A

Site 11 of 11 in cluster X

Actual: 1043 ft.	RGA LUST:	2012	CENTURY COLLEGE	3300 CENTURY AVE N
Focus Map: 5		2011	CENTURY COLLEGE	3300 CENTURY AVE N
		2010	CENTURY COLLEGE	3300 CENTURY AVE N
		2009	CENTURY COLLEGE	3300 CENTURY AVE N
		2008	CENTURY COLLEGE	3300 CENTURY AVE N
		2007	CENTURY COLLEGE	3300 CENTURY AVE N
		2006	CENTURY COLLEGE	3300 CENTURY AVE N
		2005	CENTURY COLLEGE	3300 CENTURY AVE N

115 **NSP**
Target **3363 GLEN OAKS AVE**
Property **WHITE BEAR LAKE, MN**

MN SPILLS **S101289056**
N/A

SPILLS:

Actual: 1019 ft.	Name:	NSP
Focus Map: 5	Address:	3363 GLEN OAKS AVE
	City,State,Zip:	WHITE BEAR LAKE, MN
	Program ID:	168781
	Preferred ID:	4144
	Incident ID:	4144
	Incident Date:	10/3/1988
	Program:	Emergency Management
	Incident Types:	Spill or Release
	Duty Officer Number:	Not reported
	Lead Investigator:	Dorene Fier-Tucker
	Incident Status:	Closed or Completed
	Closure Type:	Not reported
	AI ID source:	Not reported
	Source name:	NSP
	Source Address:	Not reported
	Source City:	Not reported
	Source State:	Not reported
	Source ZIP:	Not reported
	Substance:	Not reported
	Quantity:	Not reported

Map ID
Direction
Distance
Elevation

MAP FINDINGS

Site

Database(s)

EDR ID Number
EPA ID Number

NSP (Continued)

S101289056

Units: Not reported
Latitude: Not reported
Longitude: Not reported
Source CM: Not reported

SPILLS:

Program ID: 168781
Facility Address 2: Not reported
Spill Date: 10/03/1988

Y116 **EVERGREEN LAWNS CORP**
Target **2567 ORCHARD LANE**
Property **WHITE BEAR LAKE, MN 55110**

MN AGSPILLS **S106161607**
N/A

Site 1 of 2 in cluster Y

Actual: MN AG SPILLS:
1018 ft. Facility ID: 95-0441
Focus Map: Investigation Location Id: 5829
5 Old Location Id: 5829
Contaminant Type: Pesticides
Investigation Location Desc: Not reported
County Fips Code: 123
Township Name: WHITE BEAR
Township: 30N
Range: 22W
Section(s): Not reported
Subsection(s): Not reported
Coordinate Type: A1
Investigation Contact Name: MDA Data Practices Records Mng
Investigation Contact Phone: (651) 201-6698
Date Closed: 1995-07-13
Gis Data Type: Not reported
Whole Site Inv. (yes, No, Unknown): Not reported
Investigation Type: Not reported
Inv. Status: Not reported
Merla Site (yes Or No): Not reported
Site Has A Contingency (yes Or No): Not reported
Polygon Creation Method: Not reported
Gis Data Field: Not reported
Gis Data Field: Not reported
Corrective Action Type: Not reported
Remediation Method: Not reported
Excavation Depth: Not reported
Excavation Volume: Not reported

Map ID
Direction
Distance
Elevation

MAP FINDINGS

Site

Database(s) EDR ID Number
EPA ID Number

Y117 **EVERGREEN LAWNS**
Target **2567 ORCHARD LN**
Property **WHITE BEAR LAKE, MN**

MN SPILLS **S123799977**
N/A

Site 2 of 2 in cluster Y

Actual: **1018 ft.**
Focus Map: **5**

SPILLS:
Name: EVERGREEN LAWNS
Address: 2567 ORCHARD LN
City,State,Zip: WHITE BEAR LAKE, MN
Program ID: 189437
Preferred ID: 21629
Incident ID: 21629
Incident Date: 6/6/1995
Program: Emergency Management
Incident Types: Spill or Release
Duty Officer Number: Not reported
Lead Investigator: Dan Hannan
Incident Status: Closed or Completed
Closure Type: Not reported
AI ID source: Not reported
Source name: EVERGREEN LAWNS
Source Address: Not reported
Source City: Not reported
Source State: Not reported
Source ZIP: Not reported
Substance: Agri (Other Or Unspecified)
Quantity: 0
Units: unknown
Latitude: Not reported
Longitude: Not reported
Source CM: Not reported

SPILLS:
Program ID: 189437
Spill Incident Accuracy ID: 83000
Spill Product Code: 3
Spill Qty Units: 15
Spill Incident Accuracy: 3
Spill Released Qty: 0
Tmsp Added: 03/21/1996 00:00:00
Tmsp Last Update: 05/04/2002 07:39:33
Staff ID Last Update: TANKS

118 **XCEL ENERGY -**
Target **280 WINDSOR LANE**
Property **NEW BRIGHTON, MN**

MN SPILLS **S108667171**
N/A

Actual: **1000 ft.**
Focus Map: **6**

SPILLS:
Name: XCEL ENERGY -
Address: 280 WINDSOR LANE
City,State,Zip: NEW BRIGHTON, MN
Program ID: 436543
Preferred ID: 70088
Incident ID: 70088
Incident Date: 5/10/2007
Program: Emergency Management
Incident Types: Transformer
Duty Officer Number: 89268

Map ID
Direction
Distance
Elevation

MAP FINDINGS

Site

Database(s)

EDR ID Number
EPA ID Number

XCEL ENERGY - (Continued)

S108667171

Lead Investigator: Stephen Lee
Incident Status: Closed or Completed
Closure Type: Response/Action Completed
AI ID source: Not reported
Source name: Xcel Energy -
Source Address: 414 Nicollet Mall
Source City: Minneapolis
Source State: MN
Source ZIP: 55401
Substance: Mineral Oil
Quantity: 5
Units: gallons
Latitude: Not reported
Longitude: Not reported
Source CM: Not reported

SPILLS:

Program ID: 436543
Facility Address 2: Not reported
Spill Date: 05/10/2007

SPILLS:

Program ID: 436543
Spill Inc Affected ID: 191358
Spill Inc Affected Code: 6
Tmsp Added: 06/26/2007 10:03:37
Tmsp Last Updated: 06/26/2007 10:03:37
Staff ID Last Update: SLEE

SPILLS:

Program ID: 436543
Spill Incident Accuracy ID: 191358
Spill Product Code: 13
Spill Qty Units: 5
Spill Incident Accuracy: 1
Spill Released Qty: 5
Tmsp Added: 06/26/2007 10:03:37
Tmsp Last Update: 06/26/2007 10:03:37
Staff ID Last Update: SLEE

119

Target 2575 OAK DRIVE
Property WHITE BEAR LAKE, MN 55110

MN AGSPILLS S106156565
N/A

MN AG SPILLS:

Actual: Facility ID: FY901091
1020 ft. Investigation Location Id: 2839
Focus Map: Old Location Id: 2839
5 Contaminant Type: Unknown
Investigation Location Desc: Not reported
County Fips Code: 163
Township Name: Not reported
Township: Not reported
Range: Not reported
Section(s): Not reported
Subsection(s): Not reported

Map ID
Direction
Distance
Elevation

MAP FINDINGS

Site

Database(s)

EDR ID Number
EPA ID Number

(Continued)

S106156565

Coordinate Type: A1
Investigation Contact Name: MDA Data Practices Records Mng
Investigation Contact Phone: (651) 201-6698
Date Closed: 1993-11-24
Gis Data Type: Not reported
Whole Site Inv. (yes, No, Unknown): Not reported
Investigation Type: Not reported
Inv. Status: Not reported
Merla Site (yes Or No): Not reported
Site Has A Contingency (yes Or No): Not reported
Polygon Creation Method: Not reported
Gis Data Field: Not reported
Gis Data Field: Not reported
Corrective Action Type: Not reported
Remediation Method: Not reported
Excavation Depth: Not reported
Excavation Volume: Not reported

120 XCEL ENERGY - TRANSFORMER OIL
Target 8324 60TH STREET N
Property STILLWATER, MN

MN SPILLS S109364685
N/A

Actual:
1002 ft.
Focus Map:
6

SPILLS:

Name: XCEL ENERGY - MINNEAPOLIS
Address: 8324 60TH STREET N
City,State,Zip: STILLWATER, MN
Program ID: 55077730
Preferred ID: 73978
Incident ID: 73978
Incident Date: 10/11/2008
Program: Emergency Management
Incident Types: Transformer
Duty Officer Number: 99283
Lead Investigator: Jim Stockinger
Incident Status: Closed or Completed
Closure Type: Response/Action Completed
AI ID source: Not reported
Source name: Xcel Energy - Minneapolis
Source Address: 414 Nicollet Mall
Source City: Minneapolis
Source State: MN
Source ZIP: 554010
Substance: Mineral Oil
Quantity: 1
Units: gallons
Latitude: Not reported
Longitude: Not reported
Source CM: Not reported

SPILLS:

Program ID: 55077730
Facility Address 2: Not reported
Spill Date: 10/11/2008

SPILLS:

Program ID: 55077730
Spill Inc Affected ID: 200392
Spill Inc Affected Code: 6

Map ID
Direction
Distance
Elevation

MAP FINDINGS

Site

Database(s)

EDR ID Number
EPA ID Number

XCEL ENERGY - TRANSFORMER OIL (Continued)

S109364685

Tmsp Added: 10/13/2008 08:32:38
Tmsp Last Updated: 10/13/2008 08:32:38
Staff ID Last Update: JSTOCKI

SPILLS:

Program ID: 55077730
Spill Incident Accuracy ID: 200392
Spill Product Code: 13
Spill Qty Units: 5
Spill Incident Accuracy: 1
Spill Released Qty: 1
Tmsp Added: 10/13/2008 08:32:38
Tmsp Last Update: 10/13/2008 08:32:38
Staff ID Last Update: JSTOCKI

121 **VEHICLE OWNER UNKNOWN**
Target **2666 SUMAC RIDGE**
Property **WHITE BEAR LAKE, MN**

MN SPILLS **S106462841**
N/A

Actual:
1044 ft.
Focus Map:
5

SPILLS:

Name: VEHICLE OWNER UNKNOWN
Address: 2666 SUMAC RIDGE
City,State,Zip: WHITE BEAR LAKE, MN
Program ID: 255819
Preferred ID: 58165
Incident ID: 58165
Incident Date: 12/19/2002
Program: Emergency Management
Incident Types: Transportation Accident - Saddle Tank
Duty Officer Number: 44708
Lead Investigator: Hans Neve
Incident Status: Closed or Completed
Closure Type: Response/Action Completed
AI ID source: Not reported
Source name: Vehicle owner unknown
Source Address: 1126 Glendon St
Source City: Maplewood
Source State: MN
Source ZIP: 55119
Substance: Gasoline, Leaded
Quantity: 10
Units: gallons
Latitude: Not reported
Longitude: Not reported
Source CM: Not reported

SPILLS:

Program ID: 255819
Facility Address 2: Not reported
Spill Date: 12/19/2002

SPILLS:

Program ID: 255819
Spill Inc Affected ID: 163429
Spill Inc Affected Code: 5
Tmsp Added: 12/30/2002 10:16:27

Map ID
Direction
Distance
Elevation

MAP FINDINGS

Site

Database(s)

EDR ID Number
EPA ID Number

VEHICLE OWNER UNKNOWN (Continued)

S106462841

Tmsp Last Updated: 12/30/2002 10:16:27
Staff ID Last Update: HNEVE

SPILLS:

Program ID: 255819
Spill Incident Accuracy ID: 163428
Spill Product Code: 27
Spill Qty Units: 5
Spill Incident Accuracy: 1
Spill Released Qty: 10
Tmsp Added: 12/30/2002 10:16:27
Tmsp Last Update: 12/30/2002 10:16:27
Staff ID Last Update: HNEVE

Z122 POLFUS IMPLEMENT PARK NURSERY
Target 8400 60TH ST N
Property STILLWATER, MN 55082

RCRA-VSQG 1000231095
MND985674613

Site 1 of 3 in cluster Z

Actual:
1024 ft.

Focus Map:
7

RCRA-VSQG:
Date form received by agency: 11/13/1989
Facility name: POLFUS IMPLEMENT PARK NURSERY
Facility address: 8400 60TH ST N
STILLWATER, MN 55082-9396
EPA ID: MND985674613
Contact: Not reported
Contact address: Not reported
Contact country: US
Contact telephone: Not reported
Contact email: Not reported
EPA Region: 05
Classification: Conditionally Exempt Small Quantity Generator
Description: Handler: generates 100 kg or less of hazardous waste per calendar month, and accumulates 1000 kg or less of hazardous waste at any time; or generates 1 kg or less of acutely hazardous waste per calendar month, and accumulates at any time: 1 kg or less of acutely hazardous waste; or 100 kg or less of any residue or contaminated soil, waste or other debris resulting from the cleanup of a spill, into or on any land or water, of acutely hazardous waste; or generates 100 kg or less of any residue or contaminated soil, waste or other debris resulting from the cleanup of a spill, into or on any land or water, of acutely hazardous waste during any calendar month, and accumulates at any time: 1 kg or less of acutely hazardous waste; or 100 kg or less of any residue or contaminated soil, waste or other debris resulting from the cleanup of a spill, into or on any land or water, of acutely hazardous waste

Owner/Operator Summary:

Owner/operator name: POLFUS IMPLEMENT PARK NURSERY
Owner/operator address: 8400 60TH ST N
STILLWATER, MN 55082
Owner/operator country: US
Owner/operator telephone: Not reported
Owner/operator email: Not reported

Map ID
Direction
Distance
Elevation

MAP FINDINGS

Site

Database(s)

EDR ID Number
EPA ID Number

POLFUS IMPLEMENT PARK NURSERY (Continued)

1000231095

Owner/operator fax: Not reported
Owner/operator extension: Not reported
Legal status: Private
Owner/Operator Type: Owner
Owner/Op start date: 10/14/1999
Owner/Op end date: Not reported

Owner/operator name: NAME NOT REPORTED
Owner/operator address: ADDRESS NOT REPORTED
CITY NOT REPORTED, AK 99998

Owner/operator country: Not reported
Owner/operator telephone: 312-555-1212
Owner/operator email: Not reported
Owner/operator fax: Not reported
Owner/operator extension: Not reported
Legal status: Private
Owner/Operator Type: Operator
Owner/Op start date: Not reported
Owner/Op end date: Not reported

Handler Activities Summary:

U.S. importer of hazardous waste: No
Mixed waste (haz. and radioactive): No
Recycler of hazardous waste: No
Transporter of hazardous waste: No
Treater, storer or disposer of HW: No
Underground injection activity: No
On-site burner exemption: No
Furnace exemption: No
Used oil fuel burner: No
Used oil processor: No
User oil refiner: No
Used oil fuel marketer to burner: No
Used oil Specification marketer: No
Used oil transfer facility: No
Used oil transporter: No

Hazardous Waste Summary:

. Waste code: D000
. Waste name: Not Defined

. Waste code: D001
. Waste name: IGNITABLE WASTE

. Waste code: F002
. Waste name: THE FOLLOWING SPENT HALOGENATED SOLVENTS: TETRACHLOROETHYLENE, METHYLENE CHLORIDE, TRICHLOROETHYLENE, 1,1,1-TRICHLOROETHANE, CHLOROBENZENE, 1,1,2-TRICHLORO-1,2,2-TRIFLUOROETHANE, ORTHO-DICHLOROBENZENE, TRICHLOROFLUOROMETHANE, AND 1,1,2, TRICHLOROETHANE; ALL SPENT SOLVENT MIXTURES/BLENDS CONTAINING, BEFORE USE, A TOTAL OF TEN PERCENT OR MORE (BY VOLUME) OF ONE OR MORE OF THE ABOVE HALOGENATED SOLVENTS OR THOSE SOLVENTS LISTED IN F001, F004, AND F005; AND STILL BOTTOMS FROM THE RECOVERY OF THESE SPENT SOLVENTS AND SPENT SOLVENT MIXTURES.

Map ID
Direction
Distance
Elevation

MAP FINDINGS

Site

Database(s)

EDR ID Number
EPA ID Number

POLFUS IMPLEMENT PARK NURSERY (Continued)

1000231095

Violation Status: No violations found

Z123 **PARK NURSERY (THE)**
Target **8400 60TH ST N**
Property **STILLWATER, MN 55082**

MN UST **U000270375**
 N/A

Site 2 of 3 in cluster Z

Actual: **UST:**
1024 ft. Name: PARK NURSERY (THE)
Focus Map: Address: 8400 60TH ST N
7 City,State,Zip: STILLWATER, MN 55082
 Item Compartment ID: 103469-EQUI0000000001-1
 AI ID: 103469
 Tank Site ID: TS0004166
 Item ID: 103469-EQUI0000000001
 SI Type: Underground Storage Tank System
 SI Design: 001
 SI Description: Not reported
 Compartment Number: 1
 Substance: Fuel Oil
 Wall Type: Single
 Overfill Prevention System: Not reported
 Install Date: 1977-06-01 00:00:00
 Material: Bare/Paint/Asph Coat Steel
 Status Change Date: 1998-10-28 00:00:00
 Tank Status: Removed
 Tanks Contractor: Not reported
 Capacity Gallons: 10000
 Longitude: -92.93764126
 Latitude: 45.03600203
 Coord Collection Method: Address Matching House Number
 Owner: Forty Acres Real Estate LLI
 Owner Address: 1205 Nathan Ln
 Owner City: Plymouth
 Owner State: MN
 Owner Zip: 55441
 Tanks URL: <https://webapp.pca.state.mn.us/tank-leak/sites/TS/TS0004166>

Name: PARK NURSERY (THE)
Address: 8400 60TH ST N
City,State,Zip: STILLWATER, MN 55082
Item Compartment ID: 103469-EQUI0000000002-1
AI ID: 103469
Tank Site ID: TS0004166
Item ID: 103469-EQUI0000000002
SI Type: Underground Storage Tank System
SI Design: 002
SI Description: Not reported
Compartment Number: 1
Substance: Fuel Oil
Wall Type: Single
Overfill Prevention System: Not reported
Install Date: 1977-06-01 00:00:00
Material: Bare/Paint/Asph Coat Steel
Status Change Date: 1998-10-28 00:00:00
Tank Status: Removed
Tanks Contractor: Not reported
Capacity Gallons: 10000

Map ID
Direction
Distance
Elevation

MAP FINDINGS

Site

Database(s)

EDR ID Number
EPA ID Number

PARK NURSERY (THE) (Continued)

U000270375

Longitude: -92.8757654
Latitude: 45.06685857
Coord Collection Method: Public Land Survey-Two Quarter
Owner: Forty Acres Real Estate LLI
Owner Address: 1205 Nathan Ln
Owner City: Plymouth
Owner State: MN
Owner Zip: 55441
Tanks URL: <https://webapp.pca.state.mn.us/tank-leak/sites/TS/TS0004166>

Name: PARK NURSERY (THE)
Address: 8400 60TH ST N
City,State,Zip: STILLWATER, MN 55082
Item Compartment ID: 103469-EQUI0000000003-1
AI ID: 103469
Tank Site ID: TS0004166
Item ID: 103469-EQUI0000000003
SI Type: Underground Storage Tank System
SI Design: 003
SI Description: Not reported
Compartment Number: 1
Substance: Gasoline
Wall Type: Single
Overfill Prevention System: Not reported
Install Date: 1977-06-01 00:00:00
Material: Bare/Paint/Asph Coat Steel
Status Change Date: 1998-10-28 00:00:00
Tank Status: Removed
Tanks Contractor: Not reported
Capacity Gallons: 7000
Longitude: -92.8757654
Latitude: 45.06685857
Coord Collection Method: Public Land Survey-Two Quarter
Owner: Forty Acres Real Estate LLI
Owner Address: 1205 Nathan Ln
Owner City: Plymouth
Owner State: MN
Owner Zip: 55441
Tanks URL: <https://webapp.pca.state.mn.us/tank-leak/sites/TS/TS0004166>

Z124 **PARK NURSERY (THE)**
Target **8400 60TH ST N**
Property **STILLWATER, MN 55082**

MN AST **A100350873**
N/A

Site 3 of 3 in cluster Z

Actual:
1024 ft.

Focus Map:
7

AST:
Name: PARK NURSERY (THE)
Address: 8400 60TH ST N
City,State,Zip: STILLWATER, MN 55082
AI ID: 103469
Tank Site ID: TS0004166
Item ID: 103469-EQUI0000000004
SI Type: Aboveground Storage Tank
SI Design: SD01
SI Description: Not reported
Substance: Diesel Fuel
Compartment Number: 1

Map ID
Direction
Distance
Elevation

MAP FINDINGS

Site

Database(s)

EDR ID Number
EPA ID Number

PARK NURSERY (THE) (Continued)

A100350873

Wall Type: Double
Overflow Prevention System: AST Sight glass/gauge
Install Date: 2001-06-01 00:00:00
Status Change Date: 2001-06-01 00:00:00
Material: Carbon steel
Tank Status: Active
Tanks Contractor: Not reported
Capacity Gallon: 500
Longitude: -92.8757654
Latitude: 45.06685857
Coord Collection Method: Public Land Survey-Two Quarter
Owner Name: Forty Acres Real Estate LII
Owner Address: 1205 Nathan Ln
Owner City: Plymouth
Owner State: MN
Owner Zip: 55441
Tanks URL: <https://webapp.pca.state.mn.us/tank-leak/sites/TS/TS0004166>

**AA125
Target
Property**

**CITIZEN
3211 CENTURY AVE N
WHITE BEAR LAKE, MN**

**MN SPILLS S101699262
N/A**

Site 1 of 3 in cluster AA

**Actual:
1030 ft.**

**Focus Map:
5**

SPILLS:
Name: Not reported
Address: 3211 CENTURY AVE N
City, State, Zip: WHITE BEAR LAKE, MN
Program ID: 180491
Preferred ID: 22815
Incident ID: 22815
Incident Date: 12/18/1995
Program: Emergency Management
Incident Types: Spill or Release
Duty Officer Number: Not reported
Lead Investigator: Mark Oemichen
Incident Status: Closed or Completed
Closure Type: Not reported
AI ID source: Not reported
Source name: Not reported
Source Address: Not reported
Source City: Not reported
Source State: Not reported
Source ZIP: Not reported
Substance: Sulfuric Acid
Quantity: 0
Units: unknown
Latitude: Not reported
Longitude: Not reported
Source CM: Not reported

SPILLS:
Program ID: 180463
Facility Address 2: Not reported
Spill Date: 12/18/1995

Program ID: 180491
Facility Address 2: Not reported

Map ID
Direction
Distance
Elevation

MAP FINDINGS

Site

Database(s)

EDR ID Number
EPA ID Number

CITIZEN (Continued)

S101699262

Spill Date: 12/18/1995

SPILLS:

Program ID: 180491
Spill Incident Accuracy ID: 74560
Spill Product Code: 7
Spill Qty Units: 15
Spill Incident Accuracy: 3
Spill Released Qty: 0
Tmsp Added: 03/21/1996 00:00:00
Tmsp Last Update: 05/04/2002 07:11:11
Staff ID Last Update: TANKS

Name: CITIZEN
Address: 3211 CENTURY AVE N
City,State,Zip: WHITE BEAR LAKE, MN
Program ID: 180463
Preferred ID: 22785
Incident ID: 22785
Incident Date: 12/18/1995
Program: Emergency Management
Incident Types: Spill or Release
Duty Officer Number: Not reported
Lead Investigator: Mark Oemichen
Incident Status: Closed or Completed
Closure Type: Not reported
AI ID source: Not reported
Source name: CITIZEN
Source Address: Not reported
Source City: Not reported
Source State: Not reported
Source ZIP: Not reported
Substance: Sulfuric Acid
Quantity: 55
Units: gallons
Latitude: Not reported
Longitude: Not reported
Source CM: Not reported

SPILLS:

Program ID: 180463
Facility Address 2: Not reported
Spill Date: 12/18/1995

Program ID: 180491
Facility Address 2: Not reported
Spill Date: 12/18/1995

SPILLS:

Program ID: 180463
Spill Incident Accuracy ID: 74534
Spill Product Code: 7
Spill Qty Units: 5
Spill Incident Accuracy: 2
Spill Released Qty: 55
Tmsp Added: 03/21/1996 00:00:00

Map ID
Direction
Distance
Elevation

MAP FINDINGS

Site

Database(s)

EDR ID Number
EPA ID Number

CITIZEN (Continued)

S101699262

Tmosp Last Update: 05/04/2002 07:11:06
Staff ID Last Update: TANKS

126

Target
Property

**65 LONG LAKE DR
MAHTOMEDI, MN 55115**

**MN SPILLS S106226996
N/A**

**Actual:
954 ft.
Focus Map:
6**

SPILLS:

Name: Not reported
Address: 65 LONG LAKE DR
City,State,Zip: MAHTOMEDI, MN 55115
Program ID: 226683
Preferred ID: 51609
Incident ID: 51609
Incident Date: 3/5/2000
Program: Emergency Management
Incident Types: Spill or Release
Duty Officer Number: Not reported
Lead Investigator: Dorene Fier-Tucker
Incident Status: Closed or Completed
Closure Type: No Action Necessary
AI ID source: Not reported
Source name: Not reported
Source Address: Not reported
Source City: Not reported
Source State: Not reported
Source ZIP: Not reported
Substance: Unknown
Quantity: 0
Units: other
Latitude: Not reported
Longitude: Not reported
Source CM: Not reported

SPILLS:

Program ID: 226683
Facility Address 2: Not reported
Spill Date: 03/05/2000

SPILLS:

Program ID: 226683
Spill Inc Affected ID: 144749
Spill Inc Affected Code: 11
Tmosp Added: 03/23/2000 08:52:50
Tmosp Last Updated: 05/04/2002 09:48:35
Staff ID Last Update: TANKS

SPILLS:

Program ID: 226683
Spill Incident Accuracy ID: 144750
Spill Product Code: 20
Spill Qty Units: 8
Spill Incident Accuracy: 2
Spill Released Qty: 0
Tmosp Added: 03/23/2000 08:52:50
Tmosp Last Update: 05/04/2002 09:48:35

Map ID
Direction
Distance
Elevation

MAP FINDINGS

Site

Database(s)

EDR ID Number
EPA ID Number

(Continued)

S106226996

Staff ID Last Update: TANKS

AA127 **SPEEDWAY SUPERAMERICA LLC**
Target **3155 CENTURY AVE**
Property **WHITE BEAR LAKE, MN**

MN SPILLS S101289091
N/A

Site 2 of 3 in cluster AA

Actual:
1030 ft.

Focus Map:
5

SPILLS:
Name: SPEEDWAY SUPERAMERICA LLC
Address: 3155 CENTURY AVE
City,State,Zip: WHITE BEAR LAKE, MN
Program ID: 165404
Preferred ID: 56546
Incident ID: 56546
Incident Date: 4/20/2002
Program: Emergency Management
Incident Types: Spill or Release
Duty Officer Number: 36869
Lead Investigator: Stephen Lee
Incident Status: Closed or Completed
Closure Type: Response/Action Completed
AI ID source: Not reported
Source name: Speedway SuperAmerica LLC
Source Address: PO Box 1500
Source City: Springfield
Source State: OH
Source ZIP: 455010000
Substance: Diesel Fuel
Quantity: 9
Units: gallons
Latitude: Not reported
Longitude: Not reported
Source CM: Not reported

SPILLS:
Program ID: 165404
Facility Address 2: Not reported
Spill Date: 04/20/2002

SPILLS:
Program ID: 165404
Spill Inc Affected ID: 159099
Spill Inc Affected Code: 14
Tmsp Added: 04/24/2002 14:24:35
Tmsp Last Updated: 04/24/2002 14:24:35
Staff ID Last Update: TFINCH

SPILLS:
Program ID: 165404
Spill Incident Accuracy ID: 159098
Spill Product Code: 30
Spill Qty Units: 5
Spill Incident Accuracy: 1
Spill Released Qty: 9
Tmsp Added: 04/24/2002 14:24:35

Map ID
Direction
Distance
Elevation

MAP FINDINGS

Site

Database(s)

EDR ID Number
EPA ID Number

SPEEDWAY SUPERAMERICA LLC (Continued)

S101289091

Tmsp Last Update: 04/24/2002 14:24:35
Staff ID Last Update: TFINCH

AA128 SUPER AMERICA
Target 3155 CENTURY AVE
Property MAPLEWOOD, MN

MN SPILLS S107042310
N/A

Site 3 of 3 in cluster AA

Actual: 1030 ft.
Focus Map: 5

SPILLS:
Name: SUPER AMERICA
Address: 3155 CENTURY AVE
City,State,Zip: MAPLEWOOD, MN
Program ID: 319933
Preferred ID: 63401
Incident ID: 63401
Incident Date: 6/13/2005
Program: Emergency Management
Incident Types: Leaking Tank
Duty Officer Number: Not reported
Lead Investigator: Stephen Lee
Incident Status: Closed or Completed
Closure Type: Response/Action Completed
AI ID source: Not reported
Source name: Super America
Source Address: 3155 Century Ave
Source City: Maplewood
Source State: MN
Source ZIP: Not reported
Substance: Gasoline, Leaded
Quantity: 3
Units: gallons
Latitude: Not reported
Longitude: Not reported
Source CM: Not reported

SPILLS:
Program ID: 319933
Facility Address 2: Not reported
Spill Date: 06/13/2005

SPILLS:
Program ID: 319933
Spill Inc Affected ID: 177639
Spill Inc Affected Code: 7
Tmsp Added: 06/15/2005 09:53:40
Tmsp Last Updated: 06/15/2005 09:53:40
Staff ID Last Update: SLEE

SPILLS:
Program ID: 319933
Spill Incident Accuracy ID: 177638
Spill Product Code: 27
Spill Qty Units: 5
Spill Incident Accuracy: 1
Spill Released Qty: 3

Map ID
Direction
Distance
Elevation

MAP FINDINGS

Site

Database(s)

EDR ID Number
EPA ID Number

SUPER AMERICA (Continued)

S107042310

Tmsp Added: 06/15/2005 09:53:40
Tmsp Last Update: 06/15/2005 09:53:40
Staff ID Last Update: SLEE

AB129 MAHTOMEDI PUBLIC WORKS DEPARTMENT
Target 30 LONG LAKE ROAD
Property MAHTOMEDI, MN 55115

MN SPILLS S110177002
N/A

Site 1 of 2 in cluster AB

Actual:
988 ft.
Focus Map:
6

SPILLS:
Name: CITY OF MAHTOMEDI - PUBLIC WORKS
Address: 30 LONG LAKE RD
City,State,Zip: MAHTOMEDI, MN
Program ID: 57572550
Preferred ID: 77319
Incident ID: 77319
Incident Date: 7/24/2008
Program: Emergency Management
Incident Types: Leaking Container
Duty Officer Number: 97687
Lead Investigator: Walter Haas
Incident Status: Closed or Completed
Closure Type: Response/Action Completed
AI ID source: Not reported
Source name: City of Mahtomedi - Public Works
Source Address: 30 Long Lake Rd
Source City: Mahtomedi
Source State: MN
Source ZIP: Not reported
Substance: Paint - Latex
Quantity: 1
Units: gallons
Latitude: Not reported
Longitude: Not reported
Source CM: Not reported

SPILLS:
Program ID: 57572550
Facility Address 2: Not reported
Spill Date: 07/24/2008

SPILLS:
Program ID: 57572550
Spill Inc Affected ID: 208358
Spill Inc Affected Code: 14
Tmsp Added: 02/10/2010 11:30:16
Tmsp Last Updated: 02/10/2010 11:30:16
Staff ID Last Update: WHAAS

SPILLS:
Program ID: 57572550
Spill Incident Accuracy ID: 208358
Spill Product Code: 23
Spill Qty Units: 5
Spill Incident Accuracy: 1

Map ID
Direction
Distance
Elevation

MAP FINDINGS

Site

Database(s)

EDR ID Number
EPA ID Number

MAHTOMEDI PUBLIC WORKS DEPARTMENT (Continued)

S110177002

Spill Released Qty: 1
Tmsp Added: 02/10/2010 11:30:16
Tmsp Last Update: 02/10/2010 11:30:16
Staff ID Last Update: WHAAS

AB130 MET COUNCIL METROPOLITAN WWTP
Target 29 LONG LAKE ROAD
Property MAHTOMEDI, MN

MN SPILLS S120069934
N/A

Site 2 of 2 in cluster AB

Actual:
988 ft.

Focus Map:
6

SPILLS:
Name: MET COUNCIL METROPOLITAN WWTP
Address: 29 LONG LAKE ROAD
City,State,Zip: MAHTOMEDI, MN
Program ID: Not reported
Preferred ID: Not reported
Incident ID: 103714
Incident Date: 3/8/2017
Program: Wastewater
Incident Types: Release - Facility - Dry Weather
Duty Officer Number: 164701
Lead Investigator: Kaitlin Jamieson
Incident Status: Closed or Completed
Closure Type: Response/Action Completed
AI ID source: 2595
Source name: Met Council Metropolitan WWTP
Source Address: 2400 Childs Rd
Source City: Saint Paul
Source State: MN
Source ZIP: 55106
Substance: Sewage
Quantity: 20
Units: gallons
Latitude: 44.9257968
Longitude: -93.0452935
Source CM: Digitized - MPCA internal mapping application

AC131 7 LONG LAKE ROAD
Target 7 LONG LAKE ROAD
Property MAHOTOMEDI, MN

HMIRS 2007430427
N/A

Site 1 of 1139 in cluster AC

Actual:
1030 ft.

Focus Map:
5

[Click this hyperlink](#) while viewing on your computer to access additional HMIRS detail in the EDR Site Report.

MAP FINDINGS

Map ID			EDR ID Number
Direction			EPA ID Number
Distance			
Elevation	Site	Database(s)	

AC132	7 LONG LAKE RD		HMIRS
Target	7 LONG LAKE RD		2008425343
Property	MAHTMEDI, MN		N/A

Site 2 of 1139 in cluster AC

Actual:
1030 ft.

[Click this hyperlink](#) while viewing on your computer to access additional HMIRS detail in the EDR Site Report.

Focus Map:
5

AC133	7 LONG LAKE ROAD		HMIRS
Target	7 LONG LAKE ROAD		2007435080
Property	MAHROMEDI, MN		N/A

Site 3 of 1139 in cluster AC

Actual:
1030 ft.

[Click this hyperlink](#) while viewing on your computer to access additional HMIRS detail in the EDR Site Report.

Focus Map:
5

AC134	7 LONG LALKE ROAD		HMIRS
Target	7 LONG LALKE ROAD		2000018538
Property	MAHTOMEDI, MN		N/A

Site 4 of 1139 in cluster AC

Actual:
1030 ft.

[Click this hyperlink](#) while viewing on your computer to access additional HMIRS detail in the EDR Site Report.

Focus Map:
5

AC135	7 LONG LAKE RD		HMIRS
Target	7 LONG LAKE RD		2007442448
Property	MATOMEDI, MN		N/A

Site 5 of 1139 in cluster AC

Actual:
1030 ft.

[Click this hyperlink](#) while viewing on your computer to access additional HMIRS detail in the EDR Site Report.

Focus Map:
5

MAP FINDINGS

Map ID Direction Distance Elevation		Database(s)	EDR ID Number EPA ID Number
--	--	-------------	--------------------------------

AC136		HMIRS	9999020404
Target	7 LONG LAKE RD		N/A
Property	MAHTOMEDI, MN		

Site 6 of 1139 in cluster AC

Actual:
1030 ft.

Focus Map:
5

[Click this hyperlink](#) while viewing on your computer to access additional HMIRS detail in the EDR Site Report.

AC137		HMIRS	2007435758
Target	7 LONG LAKE ROAD		N/A
Property	MAHTOMEDI, MN		

Site 7 of 1139 in cluster AC

Actual:
1030 ft.

Focus Map:
5

[Click this hyperlink](#) while viewing on your computer to access additional HMIRS detail in the EDR Site Report.

AC138		HMIRS	2004090200
Target	7 LONG LAKE ROAD		N/A
Property	ST PAUL, MN		

Site 8 of 1139 in cluster AC

Actual:
1030 ft.

Focus Map:
5

[Click this hyperlink](#) while viewing on your computer to access additional HMIRS detail in the EDR Site Report.

AC139		HMIRS	9998060415
Target	7 LONG LAKE RD		N/A
Property	MAHTOMEDI, MN		

Site 9 of 1139 in cluster AC

Actual:
1030 ft.

Focus Map:
5

[Click this hyperlink](#) while viewing on your computer to access additional HMIRS detail in the EDR Site Report.

MAP FINDINGS

Map ID			EDR ID Number
Direction			EPA ID Number
Distance			
Elevation	Site	Database(s)	

AC140	7 LONG LAKE RD.		
Target	7 LONG LAKE RD.	HMIRS	2008426432
Property	MAHTOMEDI, MN		N/A

Site 10 of 1139 in cluster AC

Actual:
1030 ft.

[Click this hyperlink](#) while viewing on your computer to access additional HMIRS detail in the EDR Site Report.

Focus Map:
5

AC141	7 LONG LAKE RD		
Target	7 LONG LAKE RD	HMIRS	9999020688
Property	MAHTOMEDI, MN		N/A

Site 11 of 1139 in cluster AC

Actual:
1030 ft.

[Click this hyperlink](#) while viewing on your computer to access additional HMIRS detail in the EDR Site Report.

Focus Map:
5

AC142	7 LONG LAKE ROAD		
Target	7 LONG LAKE ROAD	HMIRS	2004020916
Property	ST PAUL, MN		N/A

Site 12 of 1139 in cluster AC

Actual:
1030 ft.

[Click this hyperlink](#) while viewing on your computer to access additional HMIRS detail in the EDR Site Report.

Focus Map:
5

AC143	7 LONG LAKE ROAD		
Target	7 LONG LAKE ROAD	HMIRS	2004081161
Property	ST PAUL, MN		N/A

Site 13 of 1139 in cluster AC

Actual:
1030 ft.

[Click this hyperlink](#) while viewing on your computer to access additional HMIRS detail in the EDR Site Report.

Focus Map:
5

MAP FINDINGS

Map ID			EDR ID Number
Direction			EPA ID Number
Distance			
Elevation	Site	Database(s)	

AC144	7 LONG LAKE RD.		
Target	7 LONG LAKE RD.	HMIRS	2008432041
Property	MAHTOMEDI, MN		N/A

Site 14 of 1139 in cluster AC

Actual:
1030 ft.

[Click this hyperlink](#) while viewing on your computer to access additional HMIRS detail in the EDR Site Report.

Focus Map:
5

AC145	7 LONG LAKE RD		
Target	7 LONG LAKE RD	HMIRS	2008432777
Property	MAHTOMEDI, MN		N/A

Site 15 of 1139 in cluster AC

Actual:
1030 ft.

[Click this hyperlink](#) while viewing on your computer to access additional HMIRS detail in the EDR Site Report.

Focus Map:
5

AC146	7 LONG LAKE RD		
Target	7 LONG LAKE RD	HMIRS	9998080688
Property	MAHTOMEDI, MN		N/A

Site 16 of 1139 in cluster AC

Actual:
1030 ft.

[Click this hyperlink](#) while viewing on your computer to access additional HMIRS detail in the EDR Site Report.

Focus Map:
5

AC147	7 LONG LAKE ROAD		
Target	7 LONG LAKE ROAD	HMIRS	2018018198
Property	MAHTOMEDI, MN 55115		N/A

Site 17 of 1139 in cluster AC

Actual:
1030 ft.

[Click this hyperlink](#) while viewing on your computer to access additional HMIRS detail in the EDR Site Report.

Focus Map:
5

MAP FINDINGS

Map ID			EDR ID Number
Direction			EPA ID Number
Distance			
Elevation	Site	Database(s)	

AC148		HMIRS	2004070603
Target	7 LONG LAKE ROAD		N/A
Property	ST PAUL, MN		

Site 18 of 1139 in cluster AC

Actual:
1030 ft. [Click this hyperlink](#) while viewing on your computer to access additional HMIRS detail in the EDR Site Report.

Focus Map:
5

AC149		HMIRS	9999020403
Target	7 LONG LAKE RD		N/A
Property	MAHTOMEDI, MN		

Site 19 of 1139 in cluster AC

Actual:
1030 ft. [Click this hyperlink](#) while viewing on your computer to access additional HMIRS detail in the EDR Site Report.

Focus Map:
5

AC150		HMIRS	2018016451
Target	7 LONG LAKE RD.		N/A
Property	7 LONG LAKE RD. MAHTOMEDI, MN 55115		

Site 20 of 1139 in cluster AC

Actual:
1030 ft. [Click this hyperlink](#) while viewing on your computer to access additional HMIRS detail in the EDR Site Report.

Focus Map:
5

AC151		HMIRS	2004080071
Target	7 LONG LAKE ROAD		N/A
Property	ST PAUL, MN		

Site 21 of 1139 in cluster AC

Actual:
1030 ft. [Click this hyperlink](#) while viewing on your computer to access additional HMIRS detail in the EDR Site Report.

Focus Map:
5

MAP FINDINGS

Map ID			EDR ID Number
Direction			EPA ID Number
Distance			
Elevation	Site	Database(s)	

AC152		HMIRS	2004091162
Target	7 LONG LAKE ROAD		N/A
Property	ST PAUL, MN		

Site 22 of 1139 in cluster AC

Actual:
1030 ft.

[Click this hyperlink](#) while viewing on your computer to access additional HMIRS detail in the EDR Site Report.

Focus Map:
5

AC153		HMIRS	9998120315
Target	7 LONG LAKE RD		N/A
Property	MAHTOMEDI, MN		

Site 23 of 1139 in cluster AC

Actual:
1030 ft.

[Click this hyperlink](#) while viewing on your computer to access additional HMIRS detail in the EDR Site Report.

Focus Map:
5

AC154		HMIRS	2018016081
Target	7 LONG LAKE RD.		N/A
Property	7 LONG LAKE RD. MAHTOMEDI, MN 55115		

Site 24 of 1139 in cluster AC

Actual:
1030 ft.

[Click this hyperlink](#) while viewing on your computer to access additional HMIRS detail in the EDR Site Report.

Focus Map:
5

AC155		HMIRS	9998061275
Target	7 LONG LAKE RD		N/A
Property	MAHTOMEDI, MN		

Site 25 of 1139 in cluster AC

Actual:
1030 ft.

[Click this hyperlink](#) while viewing on your computer to access additional HMIRS detail in the EDR Site Report.

Focus Map:
5

MAP FINDINGS

Map ID			EDR ID Number
Direction			
Distance			
Elevation	Site	Database(s)	EPA ID Number

AC156	7 LONG LAKE ROAD		HMIRS
Target	7 LONG LAKE ROAD		2008432718
Property	MAHTOMEDI, MN		N/A

Site 26 of 1139 in cluster AC

Actual:
1030 ft.

[Click this hyperlink](#) while viewing on your computer to access additional HMIRS detail in the EDR Site Report.

Focus Map:
5

AC157	7 LONG LAKE ROAD		HMIRS
Target	7 LONG LAKE ROAD		2004070610
Property	ST PAUL, MN		N/A

Site 27 of 1139 in cluster AC

Actual:
1030 ft.

[Click this hyperlink](#) while viewing on your computer to access additional HMIRS detail in the EDR Site Report.

Focus Map:
5

AC158	7 LONG LAKE ROAD		HMIRS
Target	7 LONG LAKE ROAD		2008426453
Property	MAHTOMEDI, MN		N/A

Site 28 of 1139 in cluster AC

Actual:
1030 ft.

[Click this hyperlink](#) while viewing on your computer to access additional HMIRS detail in the EDR Site Report.

Focus Map:
5

AC159	7 LONG LAKE ROAD		HMIRS
Target	7 LONG LAKE ROAD		2004000373
Property	ST PAUL, MN		N/A

Site 29 of 1139 in cluster AC

Actual:
1030 ft.

[Click this hyperlink](#) while viewing on your computer to access additional HMIRS detail in the EDR Site Report.

Focus Map:
5

MAP FINDINGS

Map ID			EDR ID Number
Direction			EPA ID Number
Distance			
Elevation	Site	Database(s)	

AC160	7 LONG LAKE ROAD	HMIRS	2007435760
Target	7 LONG LAKE ROAD		N/A
Property	MAHTOMEDI, MN		

Site 30 of 1139 in cluster AC

Actual:
1030 ft.

[Click this hyperlink](#) while viewing on your computer to access additional HMIRS detail in the EDR Site Report.

Focus Map:
5

AC161	7 LONG LAKE RD	HMIRS	9998071090
Target	7 LONG LAKE RD		N/A
Property	MAHTOMEDI, MN		

Site 31 of 1139 in cluster AC

Actual:
1030 ft.

[Click this hyperlink](#) while viewing on your computer to access additional HMIRS detail in the EDR Site Report.

Focus Map:
5

AC162	7 LONG LAKE ROAD	HMIRS	2007434563
Target	7 LONG LAKE ROAD		N/A
Property	MAHTOMEDI, MN		

Site 32 of 1139 in cluster AC

Actual:
1030 ft.

[Click this hyperlink](#) while viewing on your computer to access additional HMIRS detail in the EDR Site Report.

Focus Map:
5

AC163	7 LONG LAKE ROAD	HMIRS	2004070943
Target	7 LONG LAKE ROAD		N/A
Property	ST PAUL, MN		

Site 33 of 1139 in cluster AC

Actual:
1030 ft.

[Click this hyperlink](#) while viewing on your computer to access additional HMIRS detail in the EDR Site Report.

Focus Map:
5

MAP FINDINGS

Map ID			EDR ID Number
Direction			EPA ID Number
Distance			
Elevation	Site	Database(s)	

AC164	7 LONG LAKE RD.		
Target	7 LONG LAKE RD.	HMIRS	2008426110
Property	MAHTOMEDI, MN		N/A

Site 34 of 1139 in cluster AC

Actual: 1030 ft. [Click this hyperlink](#) while viewing on your computer to access additional HMIRS detail in the EDR Site Report.

Focus Map: 5

AC165	7 LONG LAKE RD		
Target	7 LONG LAKE RD	HMIRS	9998091494
Property	MAHTOMEDI, MN		N/A

Site 35 of 1139 in cluster AC

Actual: 1030 ft. [Click this hyperlink](#) while viewing on your computer to access additional HMIRS detail in the EDR Site Report.

Focus Map: 5

AC166	7 LONG LAKE RD		
Target	7 LONG LAKE RD	HMIRS	9998080822
Property	MAHTOMEDI, MN		N/A

Site 36 of 1139 in cluster AC

Actual: 1030 ft. [Click this hyperlink](#) while viewing on your computer to access additional HMIRS detail in the EDR Site Report.

Focus Map: 5

AC167	7 LONG LAKE ROAD		
Target	7 LONG LAKE ROAD	HMIRS	97100203
Property	MAHTOMEDI, MN		N/A

Site 37 of 1139 in cluster AC

Actual: 1030 ft. [Click this hyperlink](#) while viewing on your computer to access additional HMIRS detail in the EDR Site Report.

Focus Map: 5

MAP FINDINGS

Map ID			
Direction			
Distance			
Elevation	Site	Database(s)	EDR ID Number EPA ID Number

AC168 7 LONG LAKE ROAD
Target 7 LONG LAKE ROAD
Property MAHTOMEDI, MN

HMIRS 2008432767
 N/A

Site 38 of 1139 in cluster AC

Actual: 1030 ft. [Click this hyperlink](#) while viewing on your computer to access additional HMIRS detail in the EDR Site Report.
Focus Map: 5

AC169 7 LONG LAKE RD.
Target 7 LONG LAKE RD.
Property MAHTOMEDI, MN

HMIRS 2008432072
 N/A

Site 39 of 1139 in cluster AC

Actual: 1030 ft. [Click this hyperlink](#) while viewing on your computer to access additional HMIRS detail in the EDR Site Report.
Focus Map: 5

AC170 7 LONG LAKE RD
Target 7 LONG LAKE RD
Property MAHTOMEDI, MN

HMIRS 9999021122
 N/A

Site 40 of 1139 in cluster AC

Actual: 1030 ft. [Click this hyperlink](#) while viewing on your computer to access additional HMIRS detail in the EDR Site Report.
Focus Map: 5

AC171 7 LONG LAKE ROAD
Target 7 LONG LAKE ROAD
Property MAHTOMEDI, MN

HMIRS 9998051251
 N/A

Site 41 of 1139 in cluster AC

Actual: 1030 ft. [Click this hyperlink](#) while viewing on your computer to access additional HMIRS detail in the EDR Site Report.
Focus Map: 5

MAP FINDINGS

Map ID			EDR ID Number
Direction			EPA ID Number
Distance			
Elevation	Site	Database(s)	

AC172		HMIRS	97100142
Target	7 LONG LAKE RD		N/A
Property	MAHTOMEDI, MN		
	Site 42 of 1139 in cluster AC		
Actual:	Click this hyperlink while viewing on your computer to access additional HMIRS detail in the EDR Site Report.		
1030 ft.			
Focus Map:			
5			

AC173		HMIRS	2004010709
Target	7 LONG LAKE ROAD		N/A
Property	ST PAUL, MN		
	Site 43 of 1139 in cluster AC		
Actual:	Click this hyperlink while viewing on your computer to access additional HMIRS detail in the EDR Site Report.		
1030 ft.			
Focus Map:			
5			

AC174		HMIRS	2018015630
Target	7 LONG LAKE ROAD		N/A
Property	MAHTOMEDI, MN 55115		
	Site 44 of 1139 in cluster AC		
Actual:	Click this hyperlink while viewing on your computer to access additional HMIRS detail in the EDR Site Report.		
1030 ft.			
Focus Map:			
5			

AC175		HMIRS	2008426392
Target	7 LONG LAKE RD.		N/A
Property	MAHTOMEDI, MN		
	Site 45 of 1139 in cluster AC		
Actual:	Click this hyperlink while viewing on your computer to access additional HMIRS detail in the EDR Site Report.		
1030 ft.			
Focus Map:			
5			

MAP FINDINGS

Map ID			EDR ID Number
Direction			EPA ID Number
Distance			
Elevation	Site	Database(s)	

AC176	7 LONG LAKE RD.		
Target	7 LONG LAKE RD.	HMIRS	2008432071
Property	MAHTOMEDI, MN		N/A

Site 46 of 1139 in cluster AC

Actual:
1030 ft.

[Click this hyperlink](#) while viewing on your computer to access additional HMIRS detail in the EDR Site Report.

Focus Map:
5

AC177	7 LONG LAKE ROAD		
Target	MAHTOMEDI, MN	HMIRS	9710038196
Property			N/A

Site 47 of 1139 in cluster AC

Actual:
1030 ft.

[Click this hyperlink](#) while viewing on your computer to access additional HMIRS detail in the EDR Site Report.

Focus Map:
5

AC178	7 LONG LAKE ROAD		
Target	ST PAUL, MN	HMIRS	2004080043
Property			N/A

Site 48 of 1139 in cluster AC

Actual:
1030 ft.

[Click this hyperlink](#) while viewing on your computer to access additional HMIRS detail in the EDR Site Report.

Focus Map:
5

AC179	7 LONG LAKE RD		
Target	MAHTOMEDI, MN	HMIRS	9999020894
Property			N/A

Site 49 of 1139 in cluster AC

Actual:
1030 ft.

[Click this hyperlink](#) while viewing on your computer to access additional HMIRS detail in the EDR Site Report.

Focus Map:
5

MAP FINDINGS

Map ID			EDR ID Number
Direction			
Distance			
Elevation	Site	Database(s)	EPA ID Number

AC180 7 LONG LAKE ROAD
Target 7 LONG LAKE ROAD
Property MAHTOMEDI, MN 55115

HMIRS 2018015946
 N/A

Site 50 of 1139 in cluster AC

Actual:
1030 ft. [Click this hyperlink](#) while viewing on your computer to access
 additional HMIRS detail in the EDR Site Report.

Focus Map:
 5

AC181 7 LONG LAKE RD
Target 7 LONG LAKE RD
Property MAHTOMEDI, MN

HMIRS 2008431158
 N/A

Site 51 of 1139 in cluster AC

Actual:
1030 ft. [Click this hyperlink](#) while viewing on your computer to access
 additional HMIRS detail in the EDR Site Report.

Focus Map:
 5

AC182 7 LONG LAKE ROAD
Target 7 LONG LAKE ROAD
Property MAHTOMEDI, MN

HMIRS 9998040952
 N/A

Site 52 of 1139 in cluster AC

Actual:
1030 ft. [Click this hyperlink](#) while viewing on your computer to access
 additional HMIRS detail in the EDR Site Report.

Focus Map:
 5

AC183 7 LONG LAKE ROAD
Target 7 LONG LAKE ROAD
Property MAHTOMEDI, MN 55115

HMIRS 2018015797
 N/A

Site 53 of 1139 in cluster AC

Actual:
1030 ft. [Click this hyperlink](#) while viewing on your computer to access
 additional HMIRS detail in the EDR Site Report.

Focus Map:
 5

MAP FINDINGS

Map ID Direction Distance Elevation		Database(s)	EDR ID Number EPA ID Number
--	--	-------------	--------------------------------

AC184		HMIRS	2004081481
Target Property	7 LONG LAKE ROAD ST PAUL, MN		N/A
	Site 54 of 1139 in cluster AC		
Actual: 1030 ft.	Click this hyperlink while viewing on your computer to access additional HMIRS detail in the EDR Site Report.		
Focus Map: 5			

AC185		HMIRS	2004071420
Target Property	7 LONG LAKE ROAD ST PAUL, MN		N/A
	Site 55 of 1139 in cluster AC		
Actual: 1030 ft.	Click this hyperlink while viewing on your computer to access additional HMIRS detail in the EDR Site Report.		
Focus Map: 5			

AC186		HMIRS	2018015579
Target Property	7 LONG LAKE RD. 7 LONG LAKE RD. MAHTOMEDI, MN 55115		N/A
	Site 56 of 1139 in cluster AC		
Actual: 1030 ft.	Click this hyperlink while viewing on your computer to access additional HMIRS detail in the EDR Site Report.		
Focus Map: 5			

AC187		HMIRS	2018018615
Target Property	7 LONG LAKE RD 7 LONG LAKE RD MAHTOMEDI, MN 55115		N/A
	Site 57 of 1139 in cluster AC		
Actual: 1030 ft.	Click this hyperlink while viewing on your computer to access additional HMIRS detail in the EDR Site Report.		
Focus Map: 5			

MAP FINDINGS

Map ID			EDR ID Number
Direction			EPA ID Number
Distance			
Elevation	Site	Database(s)	

AC188		HMIRS	2004020904
Target	7 LONG LAKE ROAD		N/A
Property	ST PAUL, MN		

Site 58 of 1139 in cluster AC

Actual:
1030 ft. [Click this hyperlink](#) while viewing on your computer to access additional HMIRS detail in the EDR Site Report.

Focus Map:
5

AC189		HMIRS	2018018369
Target	7 LONG LAKE ROAD		N/A
Property	MAHTOMEDI, MN 55115		

Site 59 of 1139 in cluster AC

Actual:
1030 ft. [Click this hyperlink](#) while viewing on your computer to access additional HMIRS detail in the EDR Site Report.

Focus Map:
5

AC190		HMIRS	2007437373
Target	7 LONG LAKE ROAD		N/A
Property	MAHTOMEDI, MN		

Site 60 of 1139 in cluster AC

Actual:
1030 ft. [Click this hyperlink](#) while viewing on your computer to access additional HMIRS detail in the EDR Site Report.

Focus Map:
5

AC191		HMIRS	2008427850
Target	7 LONG LAKE ROAD		N/A
Property	MAHTOMEDI, MN		

Site 61 of 1139 in cluster AC

Actual:
1030 ft. [Click this hyperlink](#) while viewing on your computer to access additional HMIRS detail in the EDR Site Report.

Focus Map:
5

MAP FINDINGS

Map ID			EDR ID Number
Direction			EPA ID Number
Distance			
Elevation	Site	Database(s)	

AC192	7 LONG LAKE RD		HMIRS
Target	7 LONG LAKE RD		2008428396
Property	MAHTOMEDI, MN		N/A

Site 62 of 1139 in cluster AC

Actual:
1030 ft.

[Click this hyperlink](#) while viewing on your computer to access additional HMIRS detail in the EDR Site Report.

Focus Map:
5

AC193	7 LONG LAKE ROAD		HMIRS
Target	ST PAUL, MN		2004010879
Property			N/A

Site 63 of 1139 in cluster AC

Actual:
1030 ft.

[Click this hyperlink](#) while viewing on your computer to access additional HMIRS detail in the EDR Site Report.

Focus Map:
5

AC194	7 LONG LAKE RD.		HMIRS
Target	7 LONG LAKE RD.		2008429071
Property	MAHTOMEDI, MN		N/A

Site 64 of 1139 in cluster AC

Actual:
1030 ft.

[Click this hyperlink](#) while viewing on your computer to access additional HMIRS detail in the EDR Site Report.

Focus Map:
5

AC195	7 LONG LAKE RD		HMIRS
Target	MAHTOMEDI, MN		9999011112
Property			N/A

Site 65 of 1139 in cluster AC

Actual:
1030 ft.

[Click this hyperlink](#) while viewing on your computer to access additional HMIRS detail in the EDR Site Report.

Focus Map:
5

MAP FINDINGS

Map ID Direction Distance Elevation		Database(s)	EDR ID Number EPA ID Number
--	--	-------------	--------------------------------

AC196		HMIRS	2004081518
Target	7 LONG LAKE ROAD		N/A
Property	ST PAUL, MN		
	Site 66 of 1139 in cluster AC		
Actual:	Click this hyperlink while viewing on your computer to access additional HMIRS detail in the EDR Site Report.		
1030 ft.			
Focus Map:			
5			

AC197		HMIRS	2019001416
Target	7 LONG LAKE ROAD		N/A
Property	MAHTOMEDI, MN 55115		
	Site 67 of 1139 in cluster AC		
Actual:	Click this hyperlink while viewing on your computer to access additional HMIRS detail in the EDR Site Report.		
1030 ft.			
Focus Map:			
5			

AC198		HMIRS	2008428900
Target	7 LONG LAKE RD.		N/A
Property	MAHTOMEDI, MN		
	Site 68 of 1139 in cluster AC		
Actual:	Click this hyperlink while viewing on your computer to access additional HMIRS detail in the EDR Site Report.		
1030 ft.			
Focus Map:			
5			

AC199		HMIRS	2004081487
Target	7 LONG LAKE ROAD		N/A
Property	ST PAUL, MN		
	Site 69 of 1139 in cluster AC		
Actual:	Click this hyperlink while viewing on your computer to access additional HMIRS detail in the EDR Site Report.		
1030 ft.			
Focus Map:			
5			

MAP FINDINGS

Map ID
Direction
Distance
Elevation

Site

Database(s)

EDR ID Number
EPA ID Number

AC200 **7 LONG LAKE ROAD**
Target **7 LONG LAKE ROAD**
Property **MAHTOMEDI, MN 55115**

HMIRS **2018018601**
 N/A

Site 70 of 1139 in cluster AC

Actual:
1030 ft.

[Click this hyperlink](#) while viewing on your computer to access additional HMIRS detail in the EDR Site Report.

Focus Map:
5

AC201 **7 LONG LAKE RD**
Target **MAHTOMEDI, MN**
Property

HMIRS **9998070318**
 N/A

Site 71 of 1139 in cluster AC

Actual:
1030 ft.

[Click this hyperlink](#) while viewing on your computer to access additional HMIRS detail in the EDR Site Report.

Focus Map:
5

AC202 **7 LONG LAKE RD**
Target **MAHTOMEDI, MN**
Property

HMIRS **9998120340**
 N/A

Site 72 of 1139 in cluster AC

Actual:
1030 ft.

[Click this hyperlink](#) while viewing on your computer to access additional HMIRS detail in the EDR Site Report.

Focus Map:
5

AC203 **7 LONG LAKE ROAD**
Target **7 LONG LAKE ROAD**
Property **MAHTOMEDI, MN 55115**

HMIRS **2019001183**
 N/A

Site 73 of 1139 in cluster AC

Actual:
1030 ft.

[Click this hyperlink](#) while viewing on your computer to access additional HMIRS detail in the EDR Site Report.

Focus Map:
5

MAP FINDINGS

Map ID Direction Distance Elevation		Database(s)	EDR ID Number EPA ID Number
--	--	-------------	--------------------------------

AC204 Target Property	7 LONG LAKE RD. 7 LONG LAKE RD. MAHTOMEDI, MN	HMIRS	2008431171 N/A
-----------------------------	---	-------	-------------------

Site 74 of 1139 in cluster AC

Actual: 1030 ft. [Click this hyperlink](#) while viewing on your computer to access additional HMIRS detail in the EDR Site Report.

Focus Map: 5

AC205 Target Property	7 LONG LAKE RD. 7 LONG LAKE RD. MAHTOMEDI, MN	HMIRS	2007436390 N/A
-----------------------------	---	-------	-------------------

Site 75 of 1139 in cluster AC

Actual: 1030 ft. [Click this hyperlink](#) while viewing on your computer to access additional HMIRS detail in the EDR Site Report.

Focus Map: 5

AC206 Target Property	7 LONG LAKE RD. 7 LONG LAKE RD. MAHTOMEDI, MN 55115	HMIRS	2018016100 N/A
-----------------------------	---	-------	-------------------

Site 76 of 1139 in cluster AC

Actual: 1030 ft. [Click this hyperlink](#) while viewing on your computer to access additional HMIRS detail in the EDR Site Report.

Focus Map: 5

AC207 Target Property	7 LONG LAKE RD. 7 LONG LAKE RD. MAHTOMEDI, MN	HMIRS	2008428434 N/A
-----------------------------	---	-------	-------------------

Site 77 of 1139 in cluster AC

Actual: 1030 ft. [Click this hyperlink](#) while viewing on your computer to access additional HMIRS detail in the EDR Site Report.

Focus Map: 5

MAP FINDINGS

Map ID			EDR ID Number
Direction			
Distance			
Elevation	Site	Database(s)	EPA ID Number

AC208			HMIRS 9999010067
Target	7 LONG LAKE RD		N/A
Property	MAHTOMEDI, MN		

Site 78 of 1139 in cluster AC

Actual:
1030 ft.

[Click this hyperlink](#) while viewing on your computer to access additional HMIRS detail in the EDR Site Report.

Focus Map:
5

AC209			HMIRS 2008432040
Target	7 LONG LAKE RD.		N/A
Property	MAHTOMEDI, MN		

Site 79 of 1139 in cluster AC

Actual:
1030 ft.

[Click this hyperlink](#) while viewing on your computer to access additional HMIRS detail in the EDR Site Report.

Focus Map:
5

AC210			HMIRS 2008430584
Target	7 LONG LAKE RD.		N/A
Property	MAHTOMEDI, MN		

Site 80 of 1139 in cluster AC

Actual:
1030 ft.

[Click this hyperlink](#) while viewing on your computer to access additional HMIRS detail in the EDR Site Report.

Focus Map:
5

AC211			HMIRS 2007434589
Target	7 LONG LAKE ROAD		N/A
Property	MAHTOMEDI, MN		

Site 81 of 1139 in cluster AC

Actual:
1030 ft.

[Click this hyperlink](#) while viewing on your computer to access additional HMIRS detail in the EDR Site Report.

Focus Map:
5

MAP FINDINGS

Map ID			EDR ID Number
Direction			EPA ID Number
Distance			
Elevation	Site	Database(s)	

AC212
Target 7 LONG LAKE ROAD
Property MAHTOMEDI, MN

HMIRS 9998101109
N/A

Site 82 of 1139 in cluster AC

Actual:
1030 ft.

[Click this hyperlink](#) while viewing on your computer to access additional HMIRS detail in the EDR Site Report.

Focus Map:
5

AC213
Target 7 LONG LAKE ROAD
Property MAHTOMEDI, MN 55115

HMIRS 2019000373
N/A

Site 83 of 1139 in cluster AC

Actual:
1030 ft.

[Click this hyperlink](#) while viewing on your computer to access additional HMIRS detail in the EDR Site Report.

Focus Map:
5

AC214
Target 7 LONG LAKE ROAD
Property MAHTOMEDI, MN

HMIRS 2007436379
N/A

Site 84 of 1139 in cluster AC

Actual:
1030 ft.

[Click this hyperlink](#) while viewing on your computer to access additional HMIRS detail in the EDR Site Report.

Focus Map:
5

AC215
Target 7 LONG LAKE ROAD
Property MAHTOMEDI, MN 55115

HMIRS 2018016685
N/A

Site 85 of 1139 in cluster AC

Actual:
1030 ft.

[Click this hyperlink](#) while viewing on your computer to access additional HMIRS detail in the EDR Site Report.

Focus Map:
5

MAP FINDINGS

Map ID Direction Distance Elevation		Database(s)	EDR ID Number EPA ID Number
--	--	-------------	--------------------------------

AC216		HMIRS	9998061291
Target	7 LONG LAKE RD		N/A
Property	MAHTOMEDI, MN		
	Site 86 of 1139 in cluster AC		
Actual:	Click this hyperlink while viewing on your computer to access additional HMIRS detail in the EDR Site Report.		
1030 ft.			
Focus Map:			
5			

AC217		HMIRS	2018017673
Target	7 LONG LAKE ROAD		N/A
Property	MAHTOMEDI, MN 55115		
	Site 87 of 1139 in cluster AC		
Actual:	Click this hyperlink while viewing on your computer to access additional HMIRS detail in the EDR Site Report.		
1030 ft.			
Focus Map:			
5			

AC218		HMIRS	2004050732
Target	7 LONG LAKE ROAD		N/A
Property	ST PAUL, MN		
	Site 88 of 1139 in cluster AC		
Actual:	Click this hyperlink while viewing on your computer to access additional HMIRS detail in the EDR Site Report.		
1030 ft.			
Focus Map:			
5			

AC219		HMIRS	9900015857
Target	7 LONG LAKE RD		N/A
Property	MAHTOMEDI, MN		
	Site 89 of 1139 in cluster AC		
Actual:	Click this hyperlink while viewing on your computer to access additional HMIRS detail in the EDR Site Report.		
1030 ft.			
Focus Map:			
5			

MAP FINDINGS

Map ID Direction Distance Elevation		Database(s)	EDR ID Number EPA ID Number
--	--	-------------	--------------------------------

AC220		HMIRS	2004081162
Target Property	7 LONG LAKE ROAD ST PAUL, MN		N/A
	Site 90 of 1139 in cluster AC		
Actual: 1030 ft.	Click this hyperlink while viewing on your computer to access additional HMIRS detail in the EDR Site Report.		
Focus Map: 5			

AC221		HMIRS	2007437395
Target Property	7 LONG LAKE ROAD MAHTOMEDI, MN		N/A
	Site 91 of 1139 in cluster AC		
Actual: 1030 ft.	Click this hyperlink while viewing on your computer to access additional HMIRS detail in the EDR Site Report.		
Focus Map: 5			

AC222		HMIRS	2008432033
Target Property	7 LONG LAKE RD MAHTOMEDI, MN		N/A
	Site 92 of 1139 in cluster AC		
Actual: 1030 ft.	Click this hyperlink while viewing on your computer to access additional HMIRS detail in the EDR Site Report.		
Focus Map: 5			

AC223		HMIRS	2008431657
Target Property	7 LONG LAKE ROAD MAHTOMEDI, MN		N/A
	Site 93 of 1139 in cluster AC		
Actual: 1030 ft.	Click this hyperlink while viewing on your computer to access additional HMIRS detail in the EDR Site Report.		
Focus Map: 5			

MAP FINDINGS

Map ID Direction Distance Elevation		Database(s)	EDR ID Number EPA ID Number
--	--	-------------	--------------------------------

AC224	7 LONG LAKE RD	HMIRS	2008428580
Target	7 LONG LAKE RD		N/A
Property	MAHTOMEDI, MN		

Site 94 of 1139 in cluster AC

Actual: 1030 ft. [Click this hyperlink](#) while viewing on your computer to access additional HMIRS detail in the EDR Site Report.

Focus Map: 5

AC225	7 LONG LAKE ROAD	HMIRS	2004081175
Target	7 LONG LAKE ROAD		N/A
Property	ST PAUL, MN		

Site 95 of 1139 in cluster AC

Actual: 1030 ft. [Click this hyperlink](#) while viewing on your computer to access additional HMIRS detail in the EDR Site Report.

Focus Map: 5

AC226	7 LONG LAKE ROAD	HMIRS	2004081250
Target	7 LONG LAKE ROAD		N/A
Property	ST PAUL, MN		

Site 96 of 1139 in cluster AC

Actual: 1030 ft. [Click this hyperlink](#) while viewing on your computer to access additional HMIRS detail in the EDR Site Report.

Focus Map: 5

AC227	7 LONG LAKE ROAD	HMIRS	2008427030
Target	7 LONG LAKE ROAD		N/A
Property	MAHTOMEDI, MN		

Site 97 of 1139 in cluster AC

Actual: 1030 ft. [Click this hyperlink](#) while viewing on your computer to access additional HMIRS detail in the EDR Site Report.

Focus Map: 5

MAP FINDINGS

Map ID			EDR ID Number
Direction			EPA ID Number
Distance			
Elevation	Site	Database(s)	

AC228	7 LONG LAKE RD		HMIRS
Target	7 LONG LAKE RD		2008427444
Property	MAHTOMEDI, MN		N/A

Site 98 of 1139 in cluster AC

Actual: 1030 ft. [Click this hyperlink](#) while viewing on your computer to access additional HMIRS detail in the EDR Site Report.

Focus Map: 5

AC229	7 LONG LAKE RD		HMIRS
Target	7 LONG LAKE RD		9998080700
Property	MAHTOMEDI, MN		N/A

Site 99 of 1139 in cluster AC

Actual: 1030 ft. [Click this hyperlink](#) while viewing on your computer to access additional HMIRS detail in the EDR Site Report.

Focus Map: 5

AC230	7 LONG LAKE RD		HMIRS
Target	7 LONG LAKE RD		9998061338
Property	MAHTOMEDI, MN		N/A

Site 100 of 1139 in cluster AC

Actual: 1030 ft. [Click this hyperlink](#) while viewing on your computer to access additional HMIRS detail in the EDR Site Report.

Focus Map: 5

AC231	7 LONG LAKE RD		HMIRS
Target	7 LONG LAKE RD		9998071086
Property	MAHTOMEDI, MN		N/A

Site 101 of 1139 in cluster AC

Actual: 1030 ft. [Click this hyperlink](#) while viewing on your computer to access additional HMIRS detail in the EDR Site Report.

Focus Map: 5

MAP FINDINGS

Map ID			EDR ID Number
Direction			EPA ID Number
Distance			
Elevation	Site	Database(s)	

AC232 **7 LONG LAKE ROAD**
Target **7 LONG LAKE ROAD**
Property **MAHTOMEDI, MN**

HMIRS **2008426775**
 N/A

Site 102 of 1139 in cluster AC

Actual:
1030 ft. [Click this hyperlink](#) while viewing on your computer to access additional HMIRS detail in the EDR Site Report.

Focus Map:
5

AC233 **7 LONG LAKE RD**
Target **MAHTOMEDI, MN**
Property **MAHTOMEDI, MN**

HMIRS **9998080811**
 N/A

Site 103 of 1139 in cluster AC

Actual:
1030 ft. [Click this hyperlink](#) while viewing on your computer to access additional HMIRS detail in the EDR Site Report.

Focus Map:
5

AC234 **7 LONG LAKE ROAD**
Target **ST PAUL, MN**
Property **ST PAUL, MN**

HMIRS **2004010720**
 N/A

Site 104 of 1139 in cluster AC

Actual:
1030 ft. [Click this hyperlink](#) while viewing on your computer to access additional HMIRS detail in the EDR Site Report.

Focus Map:
5

AC235 **7 LONG LAKE ROAD**
Target **7 LONG LAKE ROAD**
Property **MAHTOMEDI, MN**

HMIRS **2007436377**
 N/A

Site 105 of 1139 in cluster AC

Actual:
1030 ft. [Click this hyperlink](#) while viewing on your computer to access additional HMIRS detail in the EDR Site Report.

Focus Map:
5

MAP FINDINGS

Map ID			EDR ID Number
Direction			EPA ID Number
Distance			
Elevation	Site	Database(s)	

AC236	7 LONG LAKE ROAD	HMIRS	2018019010
Target	7 LONG LAKE ROAD		N/A
Property	MAHTOMEDI, MN 55115		

Site 106 of 1139 in cluster AC

Actual:
1030 ft.

[Click this hyperlink](#) while viewing on your computer to access additional HMIRS detail in the EDR Site Report.

Focus Map:
5

AC237	7 LONG LAKE ROAD	HMIRS	2004081485
Target	7 LONG LAKE ROAD		N/A
Property	ST PAUL, MN		

Site 107 of 1139 in cluster AC

Actual:
1030 ft.

[Click this hyperlink](#) while viewing on your computer to access additional HMIRS detail in the EDR Site Report.

Focus Map:
5

AC238	7 LONG LAKE ROAD	HMIRS	2007437377
Target	7 LONG LAKE ROAD		N/A
Property	MAHTOMEDI, MN		

Site 108 of 1139 in cluster AC

Actual:
1030 ft.

[Click this hyperlink](#) while viewing on your computer to access additional HMIRS detail in the EDR Site Report.

Focus Map:
5

AC239	7 LONG LAKE RD	HMIRS	9998090325
Target	7 LONG LAKE RD		N/A
Property	MAHTOMEDI, MN		

Site 109 of 1139 in cluster AC

Actual:
1030 ft.

[Click this hyperlink](#) while viewing on your computer to access additional HMIRS detail in the EDR Site Report.

Focus Map:
5

MAP FINDINGS

Map ID			EDR ID Number
Direction			EPA ID Number
Distance			
Elevation	Site	Database(s)	

AC240	7 LONG LAKE RD.		
Target	7 LONG LAKE RD.	HMIRS	2008429898
Property	MAHTOMEDI, MN		N/A

Site 110 of 1139 in cluster AC

Actual:
1030 ft.

Focus Map:
5

[Click this hyperlink](#) while viewing on your computer to access additional HMIRS detail in the EDR Site Report.

AC241	7 LONG LAKE RD.		
Target	7 LONG LAKE RD.	HMIRS	2008426788
Property	MAHTOMEDI, MN		N/A

Site 111 of 1139 in cluster AC

Actual:
1030 ft.

Focus Map:
5

[Click this hyperlink](#) while viewing on your computer to access additional HMIRS detail in the EDR Site Report.

AC242	7 LONG LAKE RD		
Target	7 LONG LAKE RD	HMIRS	2007442568
Property	MAHTOMEDI, MN		N/A

Site 112 of 1139 in cluster AC

Actual:
1030 ft.

Focus Map:
5

[Click this hyperlink](#) while viewing on your computer to access additional HMIRS detail in the EDR Site Report.

AC243	7 LONG LAKE RD		
Target	7 LONG LAKE RD	HMIRS	2007442567
Property	MAHTOMEDI, MN		N/A

Site 113 of 1139 in cluster AC

Actual:
1030 ft.

Focus Map:
5

[Click this hyperlink](#) while viewing on your computer to access additional HMIRS detail in the EDR Site Report.

MAP FINDINGS

Map ID Direction Distance Elevation		Database(s)	EDR ID Number EPA ID Number
--	--	-------------	--------------------------------

AC244 Target Property	7 LONG LAKE RD. 7 LONG LAKE RD. MAHTOMEDI, MN	HMIRS	2007442439 N/A
-----------------------------	---	-------	-------------------

Site 114 of 1139 in cluster AC

Actual: 1030 ft. [Click this hyperlink](#) while viewing on your computer to access additional HMIRS detail in the EDR Site Report.

Focus Map: 5

AC245 Target Property	7 LONG LAKE ROAD MAHTOMEDI, MN	HMIRS	9900015159 N/A
-----------------------------	-----------------------------------	-------	-------------------

Site 115 of 1139 in cluster AC

Actual: 1030 ft. [Click this hyperlink](#) while viewing on your computer to access additional HMIRS detail in the EDR Site Report.

Focus Map: 5

AC246 Target Property	7 LONG LAKE ROAD ST PAUL, MN	HMIRS	2004040166 N/A
-----------------------------	---------------------------------	-------	-------------------

Site 116 of 1139 in cluster AC

Actual: 1030 ft. [Click this hyperlink](#) while viewing on your computer to access additional HMIRS detail in the EDR Site Report.

Focus Map: 5

AC247 Target Property	7 LONG LAKE RD 7 LONG LAKE RD MAHTOMEDI, MN	HMIRS	2007442619 N/A
-----------------------------	---	-------	-------------------

Site 117 of 1139 in cluster AC

Actual: 1030 ft. [Click this hyperlink](#) while viewing on your computer to access additional HMIRS detail in the EDR Site Report.

Focus Map: 5

MAP FINDINGS

Map ID			EDR ID Number
Direction			EPA ID Number
Distance			
Elevation	Site	Database(s)	

AC248		HMIRS	9900016497
Target	7 LONG LAKE ROAD		N/A
Property	MAHTOMEDI, MN		

Site 118 of 1139 in cluster AC

Actual:
1030 ft. [Click this hyperlink](#) while viewing on your computer to access additional HMIRS detail in the EDR Site Report.

Focus Map:
5

AC249		HMIRS	9998090344
Target	7 LONG LAKE RD		N/A
Property	MAHTOMEDI, MN		

Site 119 of 1139 in cluster AC

Actual:
1030 ft. [Click this hyperlink](#) while viewing on your computer to access additional HMIRS detail in the EDR Site Report.

Focus Map:
5

AC250		HMIRS	2007435578
Target	7 LONG LAKE RD.		N/A
Property	MAHTOMEDI, MN		

Site 120 of 1139 in cluster AC

Actual:
1030 ft. [Click this hyperlink](#) while viewing on your computer to access additional HMIRS detail in the EDR Site Report.

Focus Map:
5

AC251		HMIRS	2004041109
Target	7 LONG LAKE ROAD		N/A
Property	ST PAUL, MN		

Site 121 of 1139 in cluster AC

Actual:
1030 ft. [Click this hyperlink](#) while viewing on your computer to access additional HMIRS detail in the EDR Site Report.

Focus Map:
5

MAP FINDINGS

Map ID Direction Distance Elevation		Database(s)	EDR ID Number EPA ID Number
--	--	-------------	--------------------------------

AC252		HMIRS	2004010699
Target	7 LONG LAKE ROAD		N/A
Property	ST PAUL, MN		
	Site 122 of 1139 in cluster AC		
Actual:	Click this hyperlink while viewing on your computer to access additional HMIRS detail in the EDR Site Report.		
1030 ft.			
Focus Map:			
5			

AC253		HMIRS	2008432068
Target	7 LONG LAKE RD		N/A
Property	MAHTOMEDI, MN		
	Site 123 of 1139 in cluster AC		
Actual:	Click this hyperlink while viewing on your computer to access additional HMIRS detail in the EDR Site Report.		
1030 ft.			
Focus Map:			
5			

AC254		HMIRS	9998090108
Target	7 LONG LAKE RD		N/A
Property	MAHTOMEDI, MN		
	Site 124 of 1139 in cluster AC		
Actual:	Click this hyperlink while viewing on your computer to access additional HMIRS detail in the EDR Site Report.		
1030 ft.			
Focus Map:			
5			

AC255		HMIRS	2007442631
Target	7 LONG LAKE RD		N/A
Property	MAHTOMEDI, MN		
	Site 125 of 1139 in cluster AC		
Actual:	Click this hyperlink while viewing on your computer to access additional HMIRS detail in the EDR Site Report.		
1030 ft.			
Focus Map:			
5			

MAP FINDINGS

Map ID			EDR ID Number
Direction			EPA ID Number
Distance			
Elevation	Site	Database(s)	

AC256	7 LONG LAKE RD		HMIRS
Target	7 LONG LAKE RD		2007442566
Property	MAHTOMEDI, MN		N/A

Site 126 of 1139 in cluster AC

Actual: 1030 ft. [Click this hyperlink](#) while viewing on your computer to access additional HMIRS detail in the EDR Site Report.

Focus Map: 5

AC257	7 LONG LAKE RD		HMIRS
Target	7 LONG LAKE RD		9998081503
Property	MAHTOMEDI, MN		N/A

Site 127 of 1139 in cluster AC

Actual: 1030 ft. [Click this hyperlink](#) while viewing on your computer to access additional HMIRS detail in the EDR Site Report.

Focus Map: 5

AC258	7 LONG LAKE ROAD		HMIRS
Target	7 LONG LAKE ROAD		2007442550
Property	MAHTOMEDI, MN		N/A

Site 128 of 1139 in cluster AC

Actual: 1030 ft. [Click this hyperlink](#) while viewing on your computer to access additional HMIRS detail in the EDR Site Report.

Focus Map: 5

AC259	7 LONG LAKE ROAD		HMIRS
Target	7 LONG LAKE ROAD		9900015155
Property	MAHTOMEDI, MN		N/A

Site 129 of 1139 in cluster AC

Actual: 1030 ft. [Click this hyperlink](#) while viewing on your computer to access additional HMIRS detail in the EDR Site Report.

Focus Map: 5

MAP FINDINGS

Map ID			EDR ID Number
Direction			EPA ID Number
Distance			
Elevation	Site	Database(s)	

AC260	7 LONG LAKE RD.		HMIRS
Target	7 LONG LAKE RD.		2007444482
Property	MAHTOMEDI, MN		N/A

Site 130 of 1139 in cluster AC

Actual:
1030 ft.

Focus Map:
5

[Click this hyperlink](#) while viewing on your computer to access additional HMIRS detail in the EDR Site Report.

AC261	7 LONG LAKE RD.		HMIRS
Target	7 LONG LAKE RD.		2007444430
Property	MAHTOMEDI, MN		N/A

Site 131 of 1139 in cluster AC

Actual:
1030 ft.

Focus Map:
5

[Click this hyperlink](#) while viewing on your computer to access additional HMIRS detail in the EDR Site Report.

AC262	7 LONG LAKE RD.		HMIRS
Target	7 LONG LAKE RD.		2007443399
Property	MAHTOMEDI, MN		N/A

Site 132 of 1139 in cluster AC

Actual:
1030 ft.

Focus Map:
5

[Click this hyperlink](#) while viewing on your computer to access additional HMIRS detail in the EDR Site Report.

AC263	7 LONG LAKE ROAD		HMIRS
Target	ST PAUL, MN		2004050730
Property			N/A

Site 133 of 1139 in cluster AC

Actual:
1030 ft.

Focus Map:
5

[Click this hyperlink](#) while viewing on your computer to access additional HMIRS detail in the EDR Site Report.

MAP FINDINGS

Map ID			EDR ID Number
Direction			EPA ID Number
Distance			
Elevation	Site	Database(s)	

AC264		HMIRS	9998030413
Target	7 LONG LAKE ROAD		N/A
Property	MAHTOMEDI, MN		

Site 134 of 1139 in cluster AC

Actual:
1030 ft.

Focus Map:
5

[Click this hyperlink](#) while viewing on your computer to access additional HMIRS detail in the EDR Site Report.

AC265		HMIRS	9900014442
Target	7 LONG LAKE RD		N/A
Property	MAHTOMEDI, MN		

Site 135 of 1139 in cluster AC

Actual:
1030 ft.

Focus Map:
5

[Click this hyperlink](#) while viewing on your computer to access additional HMIRS detail in the EDR Site Report.

AC266		HMIRS	2004050530
Target	7 LONG LAKE ROAD		N/A
Property	ST PAUL, MN		

Site 136 of 1139 in cluster AC

Actual:
1030 ft.

Focus Map:
5

[Click this hyperlink](#) while viewing on your computer to access additional HMIRS detail in the EDR Site Report.

AC267		HMIRS	2007444802
Target	7 LONG LAKE RD		N/A
Property	MAHTOMEDI, MN		

Site 137 of 1139 in cluster AC

Actual:
1030 ft.

Focus Map:
5

[Click this hyperlink](#) while viewing on your computer to access additional HMIRS detail in the EDR Site Report.

MAP FINDINGS

Map ID			EDR ID Number
Direction			EPA ID Number
Distance			
Elevation	Site	Database(s)	

AC268		HMIRS	9900014443
Target	7 LONG LAKE RD		N/A
Property	MAHTOMEDI, MN		

Site 138 of 1139 in cluster AC

Actual: 1030 ft. [Click this hyperlink](#) while viewing on your computer to access additional HMIRS detail in the EDR Site Report.

Focus Map: 5

AC269		HMIRS	2004030050
Target	7 LONG LAKE ROAD		N/A
Property	ST PAUL, MN		

Site 139 of 1139 in cluster AC

Actual: 1030 ft. [Click this hyperlink](#) while viewing on your computer to access additional HMIRS detail in the EDR Site Report.

Focus Map: 5

AC270		HMIRS	9900014723
Target	7 LONG LAKE ROAD		N/A
Property	MAHTOMEDI, MN		

Site 140 of 1139 in cluster AC

Actual: 1030 ft. [Click this hyperlink](#) while viewing on your computer to access additional HMIRS detail in the EDR Site Report.

Focus Map: 5

AC271		HMIRS	2007444351
Target	7 LONG LAKE RD		N/A
Property	MAHTOMEDI, MN		

Site 141 of 1139 in cluster AC

Actual: 1030 ft. [Click this hyperlink](#) while viewing on your computer to access additional HMIRS detail in the EDR Site Report.

Focus Map: 5

MAP FINDINGS

Map ID			EDR ID Number
Direction			EPA ID Number
Distance			
Elevation	Site	Database(s)	

AC272 **HMIRS 9900014832**
Target 7 LONG LAKE ROAD **N/A**
Property MAHTOMEDI, MN

Site 142 of 1139 in cluster AC

Actual: 1030 ft. [Click this hyperlink](#) while viewing on your computer to access additional HMIRS detail in the EDR Site Report.

Focus Map: 5

AC273 **HMIRS 9900014674**
Target 7 LONG LAKE RD **N/A**
Property MAHTOMEDI, MN

Site 143 of 1139 in cluster AC

Actual: 1030 ft. [Click this hyperlink](#) while viewing on your computer to access additional HMIRS detail in the EDR Site Report.

Focus Map: 5

AC274 **HMIRS 9900014444**
Target 7 LONG LAKE RD **N/A**
Property MAHTOMEDI, MN

Site 144 of 1139 in cluster AC

Actual: 1030 ft. [Click this hyperlink](#) while viewing on your computer to access additional HMIRS detail in the EDR Site Report.

Focus Map: 5

AC275 **HMIRS 2004050483**
Target 7 LONG LAKE ROAD **N/A**
Property ST PAUL, MN

Site 145 of 1139 in cluster AC

Actual: 1030 ft. [Click this hyperlink](#) while viewing on your computer to access additional HMIRS detail in the EDR Site Report.

Focus Map: 5

MAP FINDINGS

Map ID Direction Distance Elevation		Database(s)	EDR ID Number EPA ID Number
--	--	-------------	--------------------------------

AC276		HMIRS	9900014688
Target	7 LONG LAKE RD		
Property	MAHTOMEDI, MN		N/A
	Site 146 of 1139 in cluster AC		
Actual:	Click this hyperlink while viewing on your computer to access additional HMIRS detail in the EDR Site Report.		
1030 ft.			
Focus Map:			
5			

AC277		HMIRS	2007438537
Target	7 LONG LAKE ROAD		
Property	MAHTOMEDI, MN		N/A
	Site 147 of 1139 in cluster AC		
Actual:	Click this hyperlink while viewing on your computer to access additional HMIRS detail in the EDR Site Report.		
1030 ft.			
Focus Map:			
5			

AC278		HMIRS	9900017591
Target	7 LONG LAKE ROAD		
Property	MAHTOMEDI, MN		N/A
	Site 148 of 1139 in cluster AC		
Actual:	Click this hyperlink while viewing on your computer to access additional HMIRS detail in the EDR Site Report.		
1030 ft.			
Focus Map:			
5			

AC279		HMIRS	2007435369
Target	7 LONG LAKE RD.		
Property	MAHTOMEDI, MN		N/A
	Site 149 of 1139 in cluster AC		
Actual:	Click this hyperlink while viewing on your computer to access additional HMIRS detail in the EDR Site Report.		
1030 ft.			
Focus Map:			
5			

MAP FINDINGS

Map ID			EDR ID Number
Direction			EPA ID Number
Distance			
Elevation	Site	Database(s)	

AC280			HMIRS 9998010885
Target	7 LONG LAKE ROAD		N/A
Property	MAHTOMEDI, MN		

Site 150 of 1139 in cluster AC

Actual:
1030 ft.

Focus Map:
5

[Click this hyperlink](#) while viewing on your computer to access additional HMIRS detail in the EDR Site Report.

AC281			HMIRS 2007440919
Target	7 LONG LAKE RD.		N/A
Property	MAHTOMEDI, MN		

Site 151 of 1139 in cluster AC

Actual:
1030 ft.

Focus Map:
5

[Click this hyperlink](#) while viewing on your computer to access additional HMIRS detail in the EDR Site Report.

AC282			HMIRS 2007441630
Target	7 LONG LAKE RD.		N/A
Property	MAHTOMEDI, MN		

Site 152 of 1139 in cluster AC

Actual:
1030 ft.

Focus Map:
5

[Click this hyperlink](#) while viewing on your computer to access additional HMIRS detail in the EDR Site Report.

AC283			HMIRS 2004031175
Target	7 LONG LAKE ROAD		N/A
Property	ST PAUL, MN		

Site 153 of 1139 in cluster AC

Actual:
1030 ft.

Focus Map:
5

[Click this hyperlink](#) while viewing on your computer to access additional HMIRS detail in the EDR Site Report.

MAP FINDINGS

Map ID			EDR ID Number
Direction			EPA ID Number
Distance			
Elevation	Site	Database(s)	

AC284	7 LONG LAKE ROAD	HMIRS	2007440913
Target	7 LONG LAKE ROAD		N/A
Property	MAHTOMEDI, MN		

Site 154 of 1139 in cluster AC

Actual:
1030 ft.

[Click this hyperlink](#) while viewing on your computer to access additional HMIRS detail in the EDR Site Report.

Focus Map:
5

AC285	7 LONG LAKE ROAD	HMIRS	2007435351
Target	7 LONG LAKE ROAD		N/A
Property	MAHTOMEDI, MN		

Site 155 of 1139 in cluster AC

Actual:
1030 ft.

[Click this hyperlink](#) while viewing on your computer to access additional HMIRS detail in the EDR Site Report.

Focus Map:
5

AC286	7 LONG LAKE ROAD	HMIRS	9998010911
Target	7 LONG LAKE ROAD		N/A
Property	MAHTOMEDI, MN		

Site 156 of 1139 in cluster AC

Actual:
1030 ft.

[Click this hyperlink](#) while viewing on your computer to access additional HMIRS detail in the EDR Site Report.

Focus Map:
5

AC287	7 LONG LAKE ROAD	HMIRS	2004030880
Target	7 LONG LAKE ROAD		N/A
Property	ST PAUL, MN		

Site 157 of 1139 in cluster AC

Actual:
1030 ft.

[Click this hyperlink](#) while viewing on your computer to access additional HMIRS detail in the EDR Site Report.

Focus Map:
5

MAP FINDINGS

Map ID			EDR ID Number
Direction			EPA ID Number
Distance			
Elevation	Site	Database(s)	

AC288		HMIRS	9998010921
Target	7 LONG LAKE ROAD		N/A
Property	MAHTOMEDI, MN		

Site 158 of 1139 in cluster AC

Actual:
1030 ft.

[Click this hyperlink](#) while viewing on your computer to access additional HMIRS detail in the EDR Site Report.

Focus Map:
5

AC289		HMIRS	97100653
Target	7 LONG LAKE RD		N/A
Property	MAHTOMEDI, MN		

Site 159 of 1139 in cluster AC

Actual:
1030 ft.

[Click this hyperlink](#) while viewing on your computer to access additional HMIRS detail in the EDR Site Report.

Focus Map:
5

AC290		HMIRS	9900017140
Target	7 LONG LAKE RD		N/A
Property	MAHTOMEDI, MN		

Site 160 of 1139 in cluster AC

Actual:
1030 ft.

[Click this hyperlink](#) while viewing on your computer to access additional HMIRS detail in the EDR Site Report.

Focus Map:
5

AC291		HMIRS	2007439206
Target	7 LONG LAKE RD.		N/A
Property	MAHTOMEDI, MN		

Site 161 of 1139 in cluster AC

Actual:
1030 ft.

[Click this hyperlink](#) while viewing on your computer to access additional HMIRS detail in the EDR Site Report.

Focus Map:
5

MAP FINDINGS

Map ID			EDR ID Number
Direction			EPA ID Number
Distance			
Elevation	Site	Database(s)	

AC292	7 LONG LAKE ROAD	HMIRS	2007439208
Target	7 LONG LAKE ROAD		N/A
Property	MAHTOMEDI, MN		

Site 162 of 1139 in cluster AC

Actual:
1030 ft.

[Click this hyperlink](#) while viewing on your computer to access additional HMIRS detail in the EDR Site Report.

Focus Map:
5

AC293	7 LONG LAKE ROAD	HMIRS	9998020097
Target	7 LONG LAKE ROAD		N/A
Property	MAHTOMEDI, MN		

Site 163 of 1139 in cluster AC

Actual:
1030 ft.

[Click this hyperlink](#) while viewing on your computer to access additional HMIRS detail in the EDR Site Report.

Focus Map:
5

AC294	7 LONG LAKE ROAD	HMIRS	9998010916
Target	7 LONG LAKE ROAD		N/A
Property	MAHTOMEDI, MN		

Site 164 of 1139 in cluster AC

Actual:
1030 ft.

[Click this hyperlink](#) while viewing on your computer to access additional HMIRS detail in the EDR Site Report.

Focus Map:
5

AC295	7 LONG LAKE ROAD	HMIRS	2007439090
Target	7 LONG LAKE ROAD		N/A
Property	MAHTOMEDI, MN		

Site 165 of 1139 in cluster AC

Actual:
1030 ft.

[Click this hyperlink](#) while viewing on your computer to access additional HMIRS detail in the EDR Site Report.

Focus Map:
5

MAP FINDINGS

Map ID Direction Distance Elevation		Database(s)	EDR ID Number EPA ID Number
--	--	-------------	--------------------------------

AC296		HMIRS	9900016498
Target	7 LONG LAKE ROAD		N/A
Property	MAHTOMEDI, MN		
	Site 166 of 1139 in cluster AC		
Actual:	Click this hyperlink while viewing on your computer to access additional HMIRS detail in the EDR Site Report.		
1030 ft.			
Focus Map:			
5			

AC297		HMIRS	2007435064
Target	7 LONG LAKE RD.		N/A
Property	7 LONG LAKE RD.		
	MAHTOMEDI, MN		
	Site 167 of 1139 in cluster AC		
Actual:	Click this hyperlink while viewing on your computer to access additional HMIRS detail in the EDR Site Report.		
1030 ft.			
Focus Map:			
5			

AC298		HMIRS	2004010707
Target	7 LONG LAKE ROAD		N/A
Property	ST PAUL, MN		
	Site 168 of 1139 in cluster AC		
Actual:	Click this hyperlink while viewing on your computer to access additional HMIRS detail in the EDR Site Report.		
1030 ft.			
Focus Map:			
5			

AC299		HMIRS	2007442437
Target	7 LONG LAKE RD.		N/A
Property	7 LONG LAKE RD.		
	MAHTOMEDI, MN		
	Site 169 of 1139 in cluster AC		
Actual:	Click this hyperlink while viewing on your computer to access additional HMIRS detail in the EDR Site Report.		
1030 ft.			
Focus Map:			
5			

MAP FINDINGS

Map ID			EDR ID Number
Direction			EPA ID Number
Distance			
Elevation	Site	Database(s)	

AC300	7 LONG LAKE RD.		HMIRS
Target	7 LONG LAKE RD.		2007435056
Property	MAHTOMEDI, MN		N/A

Site 170 of 1139 in cluster AC

Actual:
1030 ft.

Focus Map:
5

[Click this hyperlink](#) while viewing on your computer to access additional HMIRS detail in the EDR Site Report.

AC301	7 LONG LAKE ROAD		HMIRS
Target	7 LONG LAKE ROAD		9998030091
Property	MAHTOMEDI, MN		N/A

Site 171 of 1139 in cluster AC

Actual:
1030 ft.

Focus Map:
5

[Click this hyperlink](#) while viewing on your computer to access additional HMIRS detail in the EDR Site Report.

AC302	7 LONG LAKE RD.		HMIRS
Target	7 LONG LAKE RD.		2007441631
Property	MAHTOMEDI, MN		N/A

Site 172 of 1139 in cluster AC

Actual:
1030 ft.

Focus Map:
5

[Click this hyperlink](#) while viewing on your computer to access additional HMIRS detail in the EDR Site Report.

AC303	7 LONG LAKE ROAD		HMIRS
Target	7 LONG LAKE ROAD		9998081494
Property	MAHTOMEDI, MN		N/A

Site 173 of 1139 in cluster AC

Actual:
1030 ft.

Focus Map:
5

[Click this hyperlink](#) while viewing on your computer to access additional HMIRS detail in the EDR Site Report.

MAP FINDINGS

Map ID			EDR ID Number
Direction			EPA ID Number
Distance			
Elevation	Site	Database(s)	

AC304	7 LONG LAKE RD.		
Target	7 LONG LAKE RD.	HMIRS	2007442417
Property	MAHTOMEDI, MN		N/A

Site 174 of 1139 in cluster AC

Actual: 1030 ft. [Click this hyperlink](#) while viewing on your computer to access additional HMIRS detail in the EDR Site Report.

Focus Map: 5

AC305	7 LONG LAKE ROAD		
Target	7 LONG LAKE ROAD	HMIRS	2004030393
Property	ST PAUL, MN		N/A

Site 175 of 1139 in cluster AC

Actual: 1030 ft. [Click this hyperlink](#) while viewing on your computer to access additional HMIRS detail in the EDR Site Report.

Focus Map: 5

AC306	7 LONG LAKE RD		
Target	7 LONG LAKE RD	HMIRS	2007441637
Property	MAHTOMEDI, MN		N/A

Site 176 of 1139 in cluster AC

Actual: 1030 ft. [Click this hyperlink](#) while viewing on your computer to access additional HMIRS detail in the EDR Site Report.

Focus Map: 5

AC307	7 LONG LAKE RD		
Target	7 LONG LAKE RD	HMIRS	2007441622
Property	MAHTOMEDI, MN		N/A

Site 177 of 1139 in cluster AC

Actual: 1030 ft. [Click this hyperlink](#) while viewing on your computer to access additional HMIRS detail in the EDR Site Report.

Focus Map: 5

MAP FINDINGS

Map ID
Direction
Distance
Elevation

Site

Database(s)

EDR ID Number
EPA ID Number

AC308 **7 LONG LAKE ROAD**
Target **7 LONG LAKE ROAD**
Property **MAHTOMEDI, MN**

HMIRS **2007439209**
 N/A

Site 178 of 1139 in cluster AC

Actual:
1030 ft.
Focus Map:
5

[Click this hyperlink](#) while viewing on your computer to access additional HMIRS detail in the EDR Site Report.

AC309 **7 LONG LAKE ROAD**
Target **7 LONG LAKE ROAD**
Property **MAHTOMEDI, MN**

HMIRS **9998020763**
 N/A

Site 179 of 1139 in cluster AC

Actual:
1030 ft.
Focus Map:
5

[Click this hyperlink](#) while viewing on your computer to access additional HMIRS detail in the EDR Site Report.

AC310 **7 LONG LAKE ROAD**
Target **7 LONG LAKE ROAD**
Property **MAHTOMEDI, MN**

HMIRS **2007439084**
 N/A

Site 180 of 1139 in cluster AC

Actual:
1030 ft.
Focus Map:
5

[Click this hyperlink](#) while viewing on your computer to access additional HMIRS detail in the EDR Site Report.

AC311 **7 LONG LAKE ROAD**
Target **7 LONG LAKE ROAD**
Property **MAHTOMEDI, MN**

HMIRS **9998020774**
 N/A

Site 181 of 1139 in cluster AC

Actual:
1030 ft.
Focus Map:
5

[Click this hyperlink](#) while viewing on your computer to access additional HMIRS detail in the EDR Site Report.

MAP FINDINGS

Map ID			EDR ID Number
Direction			EPA ID Number
Distance			
Elevation	Site	Database(s)	

AC312 **HMIRS 9900017561**
Target 7 LONG LAKE ROAD **N/A**
Property MAHTOMEDI, MN

Site 182 of 1139 in cluster AC

Actual: 1030 ft. [Click this hyperlink](#) while viewing on your computer to access additional HMIRS detail in the EDR Site Report.

Focus Map: 5

AC313 **HMIRS 2007437412**
Target 7 LONG LAKE ROAD **N/A**
Property MAHTOMEDI, MN

Site 183 of 1139 in cluster AC

Actual: 1030 ft. [Click this hyperlink](#) while viewing on your computer to access additional HMIRS detail in the EDR Site Report.

Focus Map: 5

AC314 **HMIRS 2007435553**
Target 7 LONG LAKE ROAD **N/A**
Property MAHTOMEDI, MN

Site 184 of 1139 in cluster AC

Actual: 1030 ft. [Click this hyperlink](#) while viewing on your computer to access additional HMIRS detail in the EDR Site Report.

Focus Map: 5

AC315 **HMIRS 97120594**
Target 7 LONG LAKE RD **N/A**
Property MAHTOMEDI, MN

Site 185 of 1139 in cluster AC

Actual: 1030 ft. [Click this hyperlink](#) while viewing on your computer to access additional HMIRS detail in the EDR Site Report.

Focus Map: 5

MAP FINDINGS

Map ID Direction Distance Elevation		Database(s)	EDR ID Number EPA ID Number
--	--	-------------	--------------------------------

AC316		HMIRS	2004070001
Target	7 LONG LAKE ROAD		N/A
Property	ST PAUL, MN		
	Site 186 of 1139 in cluster AC		
Actual:	Click this hyperlink while viewing on your computer to access additional HMIRS detail in the EDR Site Report.		
1030 ft.			
Focus Map:			
5			

AC317		HMIRS	2004020920
Target	7 LONG LAKE ROAD		N/A
Property	ST PAUL, MN		
	Site 187 of 1139 in cluster AC		
Actual:	Click this hyperlink while viewing on your computer to access additional HMIRS detail in the EDR Site Report.		
1030 ft.			
Focus Map:			
5			

AC318		HMIRS	97120595
Target	7 LONG LAKE RD		N/A
Property	MAHTOMEDI, MN		
	Site 188 of 1139 in cluster AC		
Actual:	Click this hyperlink while viewing on your computer to access additional HMIRS detail in the EDR Site Report.		
1030 ft.			
Focus Map:			
5			

AC319		HMIRS	2008424488
Target	7 LONG LAKE RD.		N/A
Property	7 LONG LAKE RD.		
	MAHTOMEDI, MN		
	Site 189 of 1139 in cluster AC		
Actual:	Click this hyperlink while viewing on your computer to access additional HMIRS detail in the EDR Site Report.		
1030 ft.			
Focus Map:			
5			

MAP FINDINGS

Map ID			EDR ID Number
Direction			EPA ID Number
Distance			
Elevation	Site	Database(s)	

AC320		HMIRS	97120051
Target	7 LONG LAKE ROAD		N/A
Property	MAHTOMEDI, MN		

Site 190 of 1139 in cluster AC

Actual:
1030 ft. [Click this hyperlink](#) while viewing on your computer to access additional HMIRS detail in the EDR Site Report.

Focus Map:
5

AC321		HMIRS	9900007256
Target	7 LONG LAKE ROAD		N/A
Property	MAHTOMEDI, MN		

Site 191 of 1139 in cluster AC

Actual:
1030 ft. [Click this hyperlink](#) while viewing on your computer to access additional HMIRS detail in the EDR Site Report.

Focus Map:
5

AC322		HMIRS	2004060744
Target	7 LONG LAKE ROAD		N/A
Property	ST PAUL, MN		

Site 192 of 1139 in cluster AC

Actual:
1030 ft. [Click this hyperlink](#) while viewing on your computer to access additional HMIRS detail in the EDR Site Report.

Focus Map:
5

AC323		HMIRS	97120080
Target	7 LONG LAKE ROAD		N/A
Property	MAHTOMEDI, MN		

Site 193 of 1139 in cluster AC

Actual:
1030 ft. [Click this hyperlink](#) while viewing on your computer to access additional HMIRS detail in the EDR Site Report.

Focus Map:
5

MAP FINDINGS

Map ID			EDR ID Number
Direction			
Distance			
Elevation	Site	Database(s)	EPA ID Number

AC324	7 LONG LAKE RD		
Target	7 LONG LAKE RD	HMIRS	2008450925
Property	MAHTOMEDI, MN		N/A

Site 194 of 1139 in cluster AC

Actual: 1030 ft. [Click this hyperlink](#) while viewing on your computer to access additional HMIRS detail in the EDR Site Report.

Focus Map: 5

AC325	7 LONG LAKE ROAD		
Target	7 LONG LAKE ROAD	HMIRS	2007434591
Property	MAHTOMEDI, MN		N/A

Site 195 of 1139 in cluster AC

Actual: 1030 ft. [Click this hyperlink](#) while viewing on your computer to access additional HMIRS detail in the EDR Site Report.

Focus Map: 5

AC326	7 LONG LAKE ROAD		
Target	7 LONG LAKE ROAD	HMIRS	97120947
Property	MAHTOMEDI, MN		N/A

Site 196 of 1139 in cluster AC

Actual: 1030 ft. [Click this hyperlink](#) while viewing on your computer to access additional HMIRS detail in the EDR Site Report.

Focus Map: 5

AC327	7 LONG LAKE ROAD		
Target	7 LONG LAKE ROAD	HMIRS	2007446345
Property	MAHTOMEDI, MN		N/A

Site 197 of 1139 in cluster AC

Actual: 1030 ft. [Click this hyperlink](#) while viewing on your computer to access additional HMIRS detail in the EDR Site Report.

Focus Map: 5

MAP FINDINGS

Map ID			EDR ID Number
Direction			EPA ID Number
Distance			
Elevation	Site	Database(s)	

AC328	7 LONG LAKE RD.		HMIRS
Target	7 LONG LAKE RD.		2007446352
Property	MAHTOMEDI, MN		N/A

Site 198 of 1139 in cluster AC

Actual:
1030 ft.

Focus Map:
5

[Click this hyperlink](#) while viewing on your computer to access additional HMIRS detail in the EDR Site Report.

AC329	7 LONG LAKE ROAD		HMIRS
Target	7 LONG LAKE ROAD		9900007255
Property	MAHTOMEDI, MN		N/A

Site 199 of 1139 in cluster AC

Actual:
1030 ft.

Focus Map:
5

[Click this hyperlink](#) while viewing on your computer to access additional HMIRS detail in the EDR Site Report.

AC330	7 LONG LAKE RD.		HMIRS
Target	7 LONG LAKE RD.		2008424489
Property	MAHTOMEDI, MN		N/A

Site 200 of 1139 in cluster AC

Actual:
1030 ft.

Focus Map:
5

[Click this hyperlink](#) while viewing on your computer to access additional HMIRS detail in the EDR Site Report.

AC331	7 LONG LAKE RD		HMIRS
Target	7 LONG LAKE RD		97100389
Property	MAHTOMEDI, MN		N/A

Site 201 of 1139 in cluster AC

Actual:
1030 ft.

Focus Map:
5

[Click this hyperlink](#) while viewing on your computer to access additional HMIRS detail in the EDR Site Report.

MAP FINDINGS

Map ID Direction Distance Elevation		Database(s)	EDR ID Number EPA ID Number
--	--	-------------	--------------------------------

AC332	7 LONG LAKE RD.	HMIRS	2007446407
Target	7 LONG LAKE RD.		N/A
Property	MAHTOMEDI, MN		

Site 202 of 1139 in cluster AC

Actual: 1030 ft. [Click this hyperlink](#) while viewing on your computer to access additional HMIRS detail in the EDR Site Report.

Focus Map: 5

AC333	7 LONG LAKE ROAD	HMIRS	9710038197
Target	7 LONG LAKE ROAD		N/A
Property	MAHTOMEDI, MN		

Site 203 of 1139 in cluster AC

Actual: 1030 ft. [Click this hyperlink](#) while viewing on your computer to access additional HMIRS detail in the EDR Site Report.

Focus Map: 5

AC334	7 LONG LAKE RD.	HMIRS	2008425581
Target	7 LONG LAKE RD.		N/A
Property	MAHTOMEDI, MN		

Site 204 of 1139 in cluster AC

Actual: 1030 ft. [Click this hyperlink](#) while viewing on your computer to access additional HMIRS detail in the EDR Site Report.

Focus Map: 5

AC335	7 LONG LAKE ROAD	HMIRS	9710038198
Target	7 LONG LAKE ROAD		N/A
Property	MAHTOMEDI, MN		

Site 205 of 1139 in cluster AC

Actual: 1030 ft. [Click this hyperlink](#) while viewing on your computer to access additional HMIRS detail in the EDR Site Report.

Focus Map: 5

MAP FINDINGS

Map ID			EDR ID Number
Direction			EPA ID Number
Distance			
Elevation	Site	Database(s)	

AC336		HMIRS	97110074
Target	7 LONG LAKE ROAD		N/A
Property	MAHTOMEDI, MN		

Site 206 of 1139 in cluster AC

Actual:
1030 ft. [Click this hyperlink](#) while viewing on your computer to access additional HMIRS detail in the EDR Site Report.

Focus Map:
5

AC337		HMIRS	2004070018
Target	7 LONG LAKE ROAD		N/A
Property	ST PAUL, MN		

Site 207 of 1139 in cluster AC

Actual:
1030 ft. [Click this hyperlink](#) while viewing on your computer to access additional HMIRS detail in the EDR Site Report.

Focus Map:
5

AC338		HMIRS	2004070075
Target	7 LONG LAKE ROAD		N/A
Property	ST PAUL, MN		

Site 208 of 1139 in cluster AC

Actual:
1030 ft. [Click this hyperlink](#) while viewing on your computer to access additional HMIRS detail in the EDR Site Report.

Focus Map:
5

AC339		HMIRS	97110785
Target	7 LONG LAKE RD		N/A
Property	MAHTOMEDI, MN		

Site 209 of 1139 in cluster AC

Actual:
1030 ft. [Click this hyperlink](#) while viewing on your computer to access additional HMIRS detail in the EDR Site Report.

Focus Map:
5

MAP FINDINGS

Map ID			EDR ID Number
Direction			EPA ID Number
Distance			
Elevation	Site	Database(s)	

AC340		HMIRS	97110519
Target	7 LONG LAKE RD		N/A
Property	MAHTOMEDI, MN		

Site 210 of 1139 in cluster AC

Actual:
1030 ft. [Click this hyperlink](#) while viewing on your computer to access additional HMIRS detail in the EDR Site Report.

Focus Map:
5

AC341		HMIRS	97100386
Target	7 LONG LAKE RD		N/A
Property	MAHTOMEDI, MN		

Site 211 of 1139 in cluster AC

Actual:
1030 ft. [Click this hyperlink](#) while viewing on your computer to access additional HMIRS detail in the EDR Site Report.

Focus Map:
5

AC342		HMIRS	9998080823
Target	7 LONG LAKE RD		N/A
Property	MAHTOMEDI, MN		

Site 212 of 1139 in cluster AC

Actual:
1030 ft. [Click this hyperlink](#) while viewing on your computer to access additional HMIRS detail in the EDR Site Report.

Focus Map:
5

AC343		HMIRS	2004070058
Target	7 LONG LAKE ROAD		N/A
Property	ST PAUL, MN		

Site 213 of 1139 in cluster AC

Actual:
1030 ft. [Click this hyperlink](#) while viewing on your computer to access additional HMIRS detail in the EDR Site Report.

Focus Map:
5

MAP FINDINGS

Map ID			EDR ID Number
Direction			EPA ID Number
Distance			
Elevation	Site	Database(s)	

AC344		HMIRS	97110198
Target	7 LONG LAKE ROAD		N/A
Property	MAHTOMEDI, MN		

Site 214 of 1139 in cluster AC

Actual:
1030 ft.

Focus Map:
5

[Click this hyperlink](#) while viewing on your computer to access additional HMIRS detail in the EDR Site Report.

AC345		HMIRS	2008425289
Target	7 LONG LAKE ROAD		N/A
Property	MAHTOMEDI, MN		

Site 215 of 1139 in cluster AC

Actual:
1030 ft.

Focus Map:
5

[Click this hyperlink](#) while viewing on your computer to access additional HMIRS detail in the EDR Site Report.

AC346		HMIRS	2004070077
Target	7 LONG LAKE ROAD		N/A
Property	ST PAUL, MN		

Site 216 of 1139 in cluster AC

Actual:
1030 ft.

Focus Map:
5

[Click this hyperlink](#) while viewing on your computer to access additional HMIRS detail in the EDR Site Report.

AC347		HMIRS	9711038248
Target	7 LONG LAKE ROAD		N/A
Property	MAHTOMEDI, MN		

Site 217 of 1139 in cluster AC

Actual:
1030 ft.

Focus Map:
5

[Click this hyperlink](#) while viewing on your computer to access additional HMIRS detail in the EDR Site Report.

MAP FINDINGS

Map ID Direction Distance Elevation		Database(s)	EDR ID Number EPA ID Number
--	--	-------------	--------------------------------

AC348		HMIRS	9998020766
Target	7 LONG LAKE ROAD		N/A
Property	MAHTOMEDI, MN		
	Site 218 of 1139 in cluster AC		
Actual:	Click this hyperlink while viewing on your computer to access additional HMIRS detail in the EDR Site Report.		
1030 ft.			
Focus Map:			
5			

AC349		HMIRS	2008425304
Target	7 LONG LAKE ROAD		N/A
Property	MAHTOMEDI, MN		
	Site 219 of 1139 in cluster AC		
Actual:	Click this hyperlink while viewing on your computer to access additional HMIRS detail in the EDR Site Report.		
1030 ft.			
Focus Map:			
5			

AC350		HMIRS	9998040504
Target	7 LONG LAKE ROAD		N/A
Property	MAHTOMEDI, MN		
	Site 220 of 1139 in cluster AC		
Actual:	Click this hyperlink while viewing on your computer to access additional HMIRS detail in the EDR Site Report.		
1030 ft.			
Focus Map:			
5			

AC351		HMIRS	2007445168
Target	7 LONG LAKE RD		N/A
Property	MAHTOMEDI, MN		
	Site 221 of 1139 in cluster AC		
Actual:	Click this hyperlink while viewing on your computer to access additional HMIRS detail in the EDR Site Report.		
1030 ft.			
Focus Map:			
5			

MAP FINDINGS

Map ID			EDR ID Number
Direction			EPA ID Number
Distance			
Elevation	Site	Database(s)	

AC352	7 LONG LAKE RD		HMIRS
Target	7 LONG LAKE RD		2007445901
Property	MAHTOMEDI, MN		N/A

Site 222 of 1139 in cluster AC

Actual:
1030 ft.

Focus Map:
5

[Click this hyperlink](#) while viewing on your computer to access additional HMIRS detail in the EDR Site Report.

AC353	7 LONG LAKE RD.		HMIRS
Target	7 LONG LAKE RD.		2007439069
Property	MAHTOMEDI, MN		N/A

Site 223 of 1139 in cluster AC

Actual:
1030 ft.

Focus Map:
5

[Click this hyperlink](#) while viewing on your computer to access additional HMIRS detail in the EDR Site Report.

AC354	7 LONG LAKE ROAD		HMIRS
Target	7 LONG LAKE ROAD		2007439038
Property	MAHTOMEDI, MN		N/A

Site 224 of 1139 in cluster AC

Actual:
1030 ft.

Focus Map:
5

[Click this hyperlink](#) while viewing on your computer to access additional HMIRS detail in the EDR Site Report.

AC355	7 LONG LAKE ROAD		HMIRS
Target	7 LONG LAKE ROAD		2008425314
Property	MAHTOMEDI, MN		N/A

Site 225 of 1139 in cluster AC

Actual:
1030 ft.

Focus Map:
5

[Click this hyperlink](#) while viewing on your computer to access additional HMIRS detail in the EDR Site Report.

MAP FINDINGS

Map ID			EDR ID Number
Direction			EPA ID Number
Distance			
Elevation	Site	Database(s)	

AC356 **HMIRS 9711038247**
Target 7 LONG LAKE ROAD
Property MAHTOMEDI, MN
N/A

Site 226 of 1139 in cluster AC

Actual: 1030 ft. [Click this hyperlink](#) while viewing on your computer to access additional HMIRS detail in the EDR Site Report.

Focus Map: 5

AC357 **HMIRS 9900014441**
Target 7 LONG LAKE RD
Property MAHTOMEDI, MN
N/A

Site 227 of 1139 in cluster AC

Actual: 1030 ft. [Click this hyperlink](#) while viewing on your computer to access additional HMIRS detail in the EDR Site Report.

Focus Map: 5

AC358 **HMIRS 2007445894**
Target 7 LONG LAKE RD.
Property 7 LONG LAKE RD.
 MAHTOMEDI, MN
N/A

Site 228 of 1139 in cluster AC

Actual: 1030 ft. [Click this hyperlink](#) while viewing on your computer to access additional HMIRS detail in the EDR Site Report.

Focus Map: 5

AC359 **HMIRS 2004030036**
Target 7 LONG LAKE ROAD
Property ST PAUL, MN
N/A

Site 229 of 1139 in cluster AC

Actual: 1030 ft. [Click this hyperlink](#) while viewing on your computer to access additional HMIRS detail in the EDR Site Report.

Focus Map: 5

MAP FINDINGS

Map ID Direction Distance Elevation		Database(s)	EDR ID Number EPA ID Number
--	--	-------------	--------------------------------

AC360 Target Property	DETROIT, MI 48201 Site 230 of 1139 in cluster AC	HMIRS	2014000744 N/A
--	---	--------------	---------------------------------

Actual:
1030 ft.

Focus Map:
5

[Click this hyperlink](#) while viewing on your computer to access additional HMIRS detail in the EDR Site Report.

AC361 Target Property	7 LONG LAKE RD MAHTOMEDI, MN Site 231 of 1139 in cluster AC	HMIRS	9900013905 N/A
--	--	--------------	---------------------------------

Actual:
1030 ft.

Focus Map:
5

[Click this hyperlink](#) while viewing on your computer to access additional HMIRS detail in the EDR Site Report.

AC362 Target Property	7 LONG LAKE RD MAHTOMEDI, MN Site 232 of 1139 in cluster AC	HMIRS	9998091101 N/A
--	--	--------------	---------------------------------

Actual:
1030 ft.

Focus Map:
5

[Click this hyperlink](#) while viewing on your computer to access additional HMIRS detail in the EDR Site Report.

AC363 Target Property	7 LONG LAKE ROAD 7 LONG LAKE ROAD MAHTOMEDI, MN Site 233 of 1139 in cluster AC	HMIRS	2007445187 N/A
--	---	--------------	---------------------------------

Actual:
1030 ft.

Focus Map:
5

[Click this hyperlink](#) while viewing on your computer to access additional HMIRS detail in the EDR Site Report.

MAP FINDINGS

Map ID			
Direction			
Distance			
Elevation	Site	Database(s)	EDR ID Number EPA ID Number

AC364		HMIRS	2004050747
Target	7 LONG LAKE ROAD		N/A
Property	ST PAUL, MN		

Site 234 of 1139 in cluster AC

Actual:
1030 ft.

[Click this hyperlink](#) while viewing on your computer to access additional HMIRS detail in the EDR Site Report.

Focus Map:
5

AC365		HMIRS	9998091102
Target	7 LONG LAKE RD		N/A
Property	MAHTOMEDI, MN		

Site 235 of 1139 in cluster AC

Actual:
1030 ft.

[Click this hyperlink](#) while viewing on your computer to access additional HMIRS detail in the EDR Site Report.

Focus Map:
5

AC366	7 LONG LAKE RD.	HMIRS	2007435046
Target	7 LONG LAKE RD.		N/A
Property	MAHTOMEDI, MN		

Site 236 of 1139 in cluster AC

Actual:
1030 ft.

[Click this hyperlink](#) while viewing on your computer to access additional HMIRS detail in the EDR Site Report.

Focus Map:
5

AC367	7 LONG LAKE ROAD	HMIRS	2007445606
Target	7 LONG LAKE ROAD		N/A
Property	MAHTOMEDI, MN		

Site 237 of 1139 in cluster AC

Actual:
1030 ft.

[Click this hyperlink](#) while viewing on your computer to access additional HMIRS detail in the EDR Site Report.

Focus Map:
5

MAP FINDINGS

Map ID			EDR ID Number
Direction			EPA ID Number
Distance			
Elevation	Site	Database(s)	

AC368		HMIRS	9998091121
Target	7 LONG LAKE RD		N/A
Property	MAHTOMEDI, MN		

Site 238 of 1139 in cluster AC

Actual:
1030 ft.

[Click this hyperlink](#) while viewing on your computer to access additional HMIRS detail in the EDR Site Report.

Focus Map:
5

AC369		HMIRS	2004050798
Target	7 LONG LAKE ROAD		N/A
Property	ST PAUL, MN		

Site 239 of 1139 in cluster AC

Actual:
1030 ft.

[Click this hyperlink](#) while viewing on your computer to access additional HMIRS detail in the EDR Site Report.

Focus Map:
5

AC370		HMIRS	2004010354
Target	7 LONG LAKE ROAD		N/A
Property	ST PAUL, MN		

Site 240 of 1139 in cluster AC

Actual:
1030 ft.

[Click this hyperlink](#) while viewing on your computer to access additional HMIRS detail in the EDR Site Report.

Focus Map:
5

AC371		HMIRS	2007434749
Target	7 LONG LAKE RD.		N/A
Property	MAHTOMEDI, MN		

Site 241 of 1139 in cluster AC

Actual:
1030 ft.

[Click this hyperlink](#) while viewing on your computer to access additional HMIRS detail in the EDR Site Report.

Focus Map:
5

MAP FINDINGS

Map ID Direction Distance Elevation	Site	Database(s)	EDR ID Number EPA ID Number
--	------	-------------	--------------------------------

AC372		HMIRS	2004050814
Target Property	7 LONG LAKE ROAD ST PAUL, MN		N/A
	Site 242 of 1139 in cluster AC		
Actual: 1030 ft.	Click this hyperlink while viewing on your computer to access additional HMIRS detail in the EDR Site Report.		
Focus Map: 5			

AC373		HMIRS	9900014420
Target Property	7 LONG LAKE RD MAHTOMEDI, MN		N/A
	Site 243 of 1139 in cluster AC		
Actual: 1030 ft.	Click this hyperlink while viewing on your computer to access additional HMIRS detail in the EDR Site Report.		
Focus Map: 5			

AC374		HMIRS	2007445217
Target Property	7 LONG LAKE RD. 7 LONG LAKE RD. ST. PAUL, MN		N/A
	Site 244 of 1139 in cluster AC		
Actual: 1030 ft.	Click this hyperlink while viewing on your computer to access additional HMIRS detail in the EDR Site Report.		
Focus Map: 5			

AC375		HMIRS	9900014029
Target Property	7 LONG LAKE ROAD MAHTOMEDI, MN		N/A
	Site 245 of 1139 in cluster AC		
Actual: 1030 ft.	Click this hyperlink while viewing on your computer to access additional HMIRS detail in the EDR Site Report.		
Focus Map: 5			

MAP FINDINGS

Map ID Direction Distance Elevation		Database(s)	EDR ID Number EPA ID Number
--	--	-------------	--------------------------------

AC376		HMIRS	2004060067
Target	7 LONG LAKE ROAD		N/A
Property	ST PAUL, MN		
	Site 246 of 1139 in cluster AC		
Actual:	Click this hyperlink while viewing on your computer to access additional HMIRS detail in the EDR Site Report.		
1030 ft.			
Focus Map:			
5			

AC377		HMIRS	9900009242
Target	7 LONG LAKE RD		N/A
Property	MAHTOMEDI, MN		
	Site 247 of 1139 in cluster AC		
Actual:	Click this hyperlink while viewing on your computer to access additional HMIRS detail in the EDR Site Report.		
1030 ft.			
Focus Map:			
5			

AC378		HMIRS	9998030966
Target	7 LONG LAKE ROAD		N/A
Property	MAHTOMEDI, MN		
	Site 248 of 1139 in cluster AC		
Actual:	Click this hyperlink while viewing on your computer to access additional HMIRS detail in the EDR Site Report.		
1030 ft.			
Focus Map:			
5			

AC379		HMIRS	2007445653
Target	7 LONG LAKE RD		N/A
Property	MAHTOMEDI, MN		
	Site 249 of 1139 in cluster AC		
Actual:	Click this hyperlink while viewing on your computer to access additional HMIRS detail in the EDR Site Report.		
1030 ft.			
Focus Map:			
5			

MAP FINDINGS

Map ID			EDR ID Number
Direction			EPA ID Number
Distance			
Elevation	Site	Database(s)	

AC380
Target 7 LONG LAKE ROAD
Property MAHTOMEDI, MN

HMIRS 2007438552
 N/A

Site 250 of 1139 in cluster AC

Actual:
 1030 ft. [Click this hyperlink](#) while viewing on your computer to access additional HMIRS detail in the EDR Site Report.

Focus Map:
 5

AC381
Target 7 LONG LAKE ROAD
Property MAHTOMEDI, MN

HMIRS 9900014365
 N/A

Site 251 of 1139 in cluster AC

Actual:
 1030 ft. [Click this hyperlink](#) while viewing on your computer to access additional HMIRS detail in the EDR Site Report.

Focus Map:
 5

AC382
Target 7 LONG LAKE ROAD
Property ST PAUL, MN

HMIRS 2004060709
 N/A

Site 252 of 1139 in cluster AC

Actual:
 1030 ft. [Click this hyperlink](#) while viewing on your computer to access additional HMIRS detail in the EDR Site Report.

Focus Map:
 5

AC383
Target 7 LONG LAKE RD
Property MAHTOMEDI, MN

HMIRS 9900009241
 N/A

Site 253 of 1139 in cluster AC

Actual:
 1030 ft. [Click this hyperlink](#) while viewing on your computer to access additional HMIRS detail in the EDR Site Report.

Focus Map:
 5

MAP FINDINGS

Map ID Direction Distance Elevation		Database(s)	EDR ID Number EPA ID Number
--	--	-------------	--------------------------------

AC384	7 LONG LAKE RD.	HMIRS	2007446240
Target	7 LONG LAKE RD.		N/A
Property	MAHTOMEDI, MN		

Site 254 of 1139 in cluster AC

Actual: 1030 ft. [Click this hyperlink](#) while viewing on your computer to access additional HMIRS detail in the EDR Site Report.

Focus Map: 5

AC385	7 LONG LAKE RD	HMIRS	9998081176
Target	7 LONG LAKE RD		N/A
Property	MAHTOMEDI, MN		

Site 255 of 1139 in cluster AC

Actual: 1030 ft. [Click this hyperlink](#) while viewing on your computer to access additional HMIRS detail in the EDR Site Report.

Focus Map: 5

AC386	7 LONG LAKE ROAD	HMIRS	2005703045
Target	7 LONG LAKE ROAD		N/A
Property	SAINT PAUL, MN		

Site 256 of 1139 in cluster AC

Actual: 1030 ft. [Click this hyperlink](#) while viewing on your computer to access additional HMIRS detail in the EDR Site Report.

Focus Map: 5

AC387	7 LONG LAKE ROAD	HMIRS	9998040946
Target	7 LONG LAKE ROAD		N/A
Property	MAHTOMEDI, MN		

Site 257 of 1139 in cluster AC

Actual: 1030 ft. [Click this hyperlink](#) while viewing on your computer to access additional HMIRS detail in the EDR Site Report.

Focus Map: 5

MAP FINDINGS

Map ID			EDR ID Number
Direction			EPA ID Number
Distance			
Elevation	Site	Database(s)	

AC388	7 LONG LAKE RD		HMIRS
Target	7 LONG LAKE RD		2008457163
Property	MAHTOMEDI, MN		N/A

Site 258 of 1139 in cluster AC

Actual:
1030 ft.

Focus Map:
5

[Click this hyperlink](#) while viewing on your computer to access additional HMIRS detail in the EDR Site Report.

AC389	7 LONG LAKE RD		HMIRS
Target	7 LONG LAKE RD		2005703667
Property	MAHTOMEDI, MN		N/A

Site 259 of 1139 in cluster AC

Actual:
1030 ft.

Focus Map:
5

[Click this hyperlink](#) while viewing on your computer to access additional HMIRS detail in the EDR Site Report.

AC390	7 LONG LAKE ROAD		HMIRS
Target	ST PAUL, MN		2004020990
Property			N/A

Site 260 of 1139 in cluster AC

Actual:
1030 ft.

Focus Map:
5

[Click this hyperlink](#) while viewing on your computer to access additional HMIRS detail in the EDR Site Report.

AC391	7 LONG LAKE RD		HMIRS
Target	7 LONG LAKE RD		2005703332
Property	MAHTOMEDI, MN		N/A

Site 261 of 1139 in cluster AC

Actual:
1030 ft.

Focus Map:
5

[Click this hyperlink](#) while viewing on your computer to access additional HMIRS detail in the EDR Site Report.

MAP FINDINGS

Map ID Direction Distance Elevation		Database(s)	EDR ID Number EPA ID Number
--	--	-------------	--------------------------------

AC392		ERNS	2008869717
Target	7 LONG LAKE ROAD		N/A
Property	MAHTOMEDI, MN		
	Site 262 of 1139 in cluster AC		
Actual:	Click this hyperlink while viewing on your computer to access additional ERNS detail in the EDR Site Report.		
1030 ft.			
Focus Map:			
5			

AC393		HMIRS	2013014262
Target	7 LONG LAKE RD.		N/A
Property	7 LONG LAKE RD.		
	MAHTOMEDI, MN 55115		
	Site 263 of 1139 in cluster AC		
Actual:	Click this hyperlink while viewing on your computer to access additional HMIRS detail in the EDR Site Report.		
1030 ft.			
Focus Map:			
5			

AC394		HMIRS	2013015635
Target	7 LONG LAKE RD		N/A
Property	7 LONG LAKE RD		
	MAHTOMEDI, MN 55115		
	Site 264 of 1139 in cluster AC		
Actual:	Click this hyperlink while viewing on your computer to access additional HMIRS detail in the EDR Site Report.		
1030 ft.			
Focus Map:			
5			

AC395		HMIRS	2007442425
Target	7 LONG LAKE RD.		N/A
Property	7 LONG LAKE RD.		
	MAHTOMEDI, MN		
	Site 265 of 1139 in cluster AC		
Actual:	Click this hyperlink while viewing on your computer to access additional HMIRS detail in the EDR Site Report.		
1030 ft.			
Focus Map:			
5			

MAP FINDINGS

Map ID	Direction	Distance	Elevation	Site	Database(s)	EDR ID Number	EPA ID Number
--------	-----------	----------	-----------	------	-------------	---------------	---------------

AC396	7 LONG LAKE ROAD				HMIRS	2013013533	
Target	7 LONG LAKE ROAD						N/A
Property	MAHTOMEDI, MN 55115						

Site 266 of 1139 in cluster AC

Actual: 1030 ft. [Click this hyperlink](#) while viewing on your computer to access additional HMIRS detail in the EDR Site Report.

Focus Map: 5

AC397	7 LONG LAKE ROAD				HMIRS	2005702555	
Target	7 LONG LAKE ROAD						N/A
Property	SAINT PAUL, MN						

Site 267 of 1139 in cluster AC

Actual: 1030 ft. [Click this hyperlink](#) while viewing on your computer to access additional HMIRS detail in the EDR Site Report.

Focus Map: 5

AC398	7 LONG LAKE RD				HMIRS	2005703675	
Target	7 LONG LAKE RD						N/A
Property	MAHTOMEDI, MN						

Site 268 of 1139 in cluster AC

Actual: 1030 ft. [Click this hyperlink](#) while viewing on your computer to access additional HMIRS detail in the EDR Site Report.

Focus Map: 5

AC399	7 LONG LAKE RD				HMIRS	2013014064	
Target	7 LONG LAKE RD						N/A
Property	MAHTOMEDI, MN 55115						

Site 269 of 1139 in cluster AC

Actual: 1030 ft. [Click this hyperlink](#) while viewing on your computer to access additional HMIRS detail in the EDR Site Report.

Focus Map: 5

MAP FINDINGS

Map ID			EDR ID Number
Direction			EPA ID Number
Distance			
Elevation	Site	Database(s)	

AC400	3RD ST		HMIRS
Target	3RD ST		2014000096
Property	ONAWAY, MI		N/A

Site 270 of 1139 in cluster AC

Actual: 1030 ft. [Click this hyperlink](#) while viewing on your computer to access additional HMIRS detail in the EDR Site Report.

Focus Map: 5

AC401	7 LONG LAKE RD		HMIRS
Target	7 LONG LAKE RD		2008457200
Property	MAHTOMEDI, MN		N/A

Site 271 of 1139 in cluster AC

Actual: 1030 ft. [Click this hyperlink](#) while viewing on your computer to access additional HMIRS detail in the EDR Site Report.

Focus Map: 5

AC402	7 LONG LAKE RD.		HMIRS
Target	7 LONG LAKE RD.		2005702830
Property	MAHTOMEDI, MN		N/A

Site 272 of 1139 in cluster AC

Actual: 1030 ft. [Click this hyperlink](#) while viewing on your computer to access additional HMIRS detail in the EDR Site Report.

Focus Map: 5

AC403	7 LONG LAKE RD		HMIRS
Target	7 LONG LAKE RD		2008456439
Property	MAHTOMEDI, MN		N/A

Site 273 of 1139 in cluster AC

Actual: 1030 ft. [Click this hyperlink](#) while viewing on your computer to access additional HMIRS detail in the EDR Site Report.

Focus Map: 5

MAP FINDINGS

Map ID			EDR ID Number
Direction			EPA ID Number
Distance			
Elevation	Site	Database(s)	

AC404	7 LONG LAKE RD.		HMIRS
Target	7 LONG LAKE RD.		2014004183
Property	MAHTOMEDI, MN 55115		N/A

Site 274 of 1139 in cluster AC

Actual:
1030 ft.

Focus Map:
5

[Click this hyperlink](#) while viewing on your computer to access additional HMIRS detail in the EDR Site Report.

AC405	7 LONG LAKE RD		HMIRS
Target	7 LONG LAKE RD		2008456375
Property	MAHTOMEDI, MN		N/A

Site 275 of 1139 in cluster AC

Actual:
1030 ft.

Focus Map:
5

[Click this hyperlink](#) while viewing on your computer to access additional HMIRS detail in the EDR Site Report.

AC406	7 LONG LAKE RD.		HMIRS
Target	7 LONG LAKE RD.		2014005102
Property	MAHTOMEDI, MN 55115		N/A

Site 276 of 1139 in cluster AC

Actual:
1030 ft.

Focus Map:
5

[Click this hyperlink](#) while viewing on your computer to access additional HMIRS detail in the EDR Site Report.

AC407	7 LONG LAKE RD		HMIRS
Target	7 LONG LAKE RD		2008456747
Property	MAHTOMEDI, MN		N/A

Site 277 of 1139 in cluster AC

Actual:
1030 ft.

Focus Map:
5

[Click this hyperlink](#) while viewing on your computer to access additional HMIRS detail in the EDR Site Report.

MAP FINDINGS

Map ID Direction Distance Elevation	Site	Database(s)	EDR ID Number EPA ID Number
--	------	-------------	--------------------------------

AC408	7 LONG LAKE ROAD	HMIRS	2005702399
Target	7 LONG LAKE ROAD		N/A
Property	SAINT PAUL, MN		

Site 278 of 1139 in cluster AC

Actual:
1030 ft.

[Click this hyperlink](#) while viewing on your computer to access additional HMIRS detail in the EDR Site Report.

Focus Map:
5

AC409	7 LONG LAKE RD	HMIRS	2008456607
Target	7 LONG LAKE RD		N/A
Property	MAHTOMEDI, MN		

Site 279 of 1139 in cluster AC

Actual:
1030 ft.

[Click this hyperlink](#) while viewing on your computer to access additional HMIRS detail in the EDR Site Report.

Focus Map:
5

AC410	7 LONG LAKE RD.	HMIRS	2013006818
Target	7 LONG LAKE RD.		N/A
Property	MAHTOMEDI, MN 55115		

Site 280 of 1139 in cluster AC

Actual:
1030 ft.

[Click this hyperlink](#) while viewing on your computer to access additional HMIRS detail in the EDR Site Report.

Focus Map:
5

AC411	7 LONG LAKE RD.	HMIRS	2013005744
Target	7 LONG LAKE RD.		N/A
Property	MAHTOMEDI, MN 55115		

Site 281 of 1139 in cluster AC

Actual:
1030 ft.

[Click this hyperlink](#) while viewing on your computer to access additional HMIRS detail in the EDR Site Report.

Focus Map:
5

MAP FINDINGS

Map ID Direction Distance Elevation		Database(s)	EDR ID Number EPA ID Number
--	--	-------------	--------------------------------

AC412	7 LONG LAKE RD.	HMIRS	2005703693
Target	7 LONG LAKE RD.		N/A
Property	MAHTOMEDI, MN		

Site 282 of 1139 in cluster AC

Actual: 1030 ft. [Click this hyperlink](#) while viewing on your computer to access additional HMIRS detail in the EDR Site Report.

Focus Map: 5

AC413	7 LONG LAKE ROAD	HMIRS	2005702583
Target	7 LONG LAKE ROAD		N/A
Property	SAINT PAUL, MN		

Site 283 of 1139 in cluster AC

Actual: 1030 ft. [Click this hyperlink](#) while viewing on your computer to access additional HMIRS detail in the EDR Site Report.

Focus Map: 5

AC414	7 LONG LAKE RD	HMIRS	2013004997
Target	7 LONG LAKE RD		N/A
Property	MAHTOMEDI, MN 55115		

Site 284 of 1139 in cluster AC

Actual: 1030 ft. [Click this hyperlink](#) while viewing on your computer to access additional HMIRS detail in the EDR Site Report.

Focus Map: 5

AC415	7 LONG LAKE ROAD	HMIRS	2005704427
Target	7 LONG LAKE ROAD		N/A
Property	SAINT PAUL, MN		

Site 285 of 1139 in cluster AC

Actual: 1030 ft. [Click this hyperlink](#) while viewing on your computer to access additional HMIRS detail in the EDR Site Report.

Focus Map: 5

MAP FINDINGS

Map ID			EDR ID Number
Direction			EPA ID Number
Distance			
Elevation	Site	Database(s)	

AC416	7 LONG LAKE RD.		
Target	7 LONG LAKE RD.	HMIRS	2005704388
Property	MAHTOMEDI, MN		N/A

Site 286 of 1139 in cluster AC

Actual:
1030 ft.

Focus Map:
5

[Click this hyperlink](#) while viewing on your computer to access additional HMIRS detail in the EDR Site Report.

AC417	7 LONG LAKE ROAD		
Target	7 LONG LAKE ROAD	HMIRS	2013005067
Property	MAHTOMEDI, MN 55115		N/A

Site 287 of 1139 in cluster AC

Actual:
1030 ft.

Focus Map:
5

[Click this hyperlink](#) while viewing on your computer to access additional HMIRS detail in the EDR Site Report.

AC418	7 LONG LAKE RD		
Target	7 LONG LAKE RD	HMIRS	2013004954
Property	MAHTOMEDI, MN 55115		N/A

Site 288 of 1139 in cluster AC

Actual:
1030 ft.

Focus Map:
5

[Click this hyperlink](#) while viewing on your computer to access additional HMIRS detail in the EDR Site Report.

AC419	7 LONG LAKE RD		
Target	7 LONG LAKE RD	HMIRS	9999011113
Property	MAHTOMEDI, MN		N/A

Site 289 of 1139 in cluster AC

Actual:
1030 ft.

Focus Map:
5

[Click this hyperlink](#) while viewing on your computer to access additional HMIRS detail in the EDR Site Report.

MAP FINDINGS

Map ID Direction Distance Elevation	Site	Database(s)	EDR ID Number EPA ID Number
--	------	-------------	--------------------------------

AC420 7 LONG LAKE ROAD
 Target 7 LONG LAKE ROAD
 Property MAHTOMEDI, MN 55115

HMIRS 2009045875
 N/A

Site 290 of 1139 in cluster AC

Actual: 1030 ft. [Click this hyperlink](#) while viewing on your computer to access additional HMIRS detail in the EDR Site Report.
 Focus Map: 5

AC421 7 LONG LAKE ROAD
 Target 7 LONG LAKE ROAD
 Property MAHTOMEDI, MN 55115

HMIRS 2013003761
 N/A

Site 291 of 1139 in cluster AC

Actual: 1030 ft. [Click this hyperlink](#) while viewing on your computer to access additional HMIRS detail in the EDR Site Report.
 Focus Map: 5

AC422 7 LONG LAKE RD
 Target 7 LONG LAKE RD
 Property MAHTOMEDI, MN

HMIRS 2005703694
 N/A

Site 292 of 1139 in cluster AC

Actual: 1030 ft. [Click this hyperlink](#) while viewing on your computer to access additional HMIRS detail in the EDR Site Report.
 Focus Map: 5

AC423 7 LONG LAKE ROAD
 Target 7 LONG LAKE ROAD
 Property MAHTOMEDI, MN 55115

HMIRS 2013004817
 N/A

Site 293 of 1139 in cluster AC

Actual: 1030 ft. [Click this hyperlink](#) while viewing on your computer to access additional HMIRS detail in the EDR Site Report.
 Focus Map: 5

MAP FINDINGS

Map ID			EDR ID Number
Direction			EPA ID Number
Distance			
Elevation	Site	Database(s)	

AC424	7 LONG LAKE RD.		HMIRS
Target	7 LONG LAKE RD.		2013013207
Property	MAHTOMEDI, MN 55115		N/A

Site 294 of 1139 in cluster AC

Actual:
1030 ft.

[Click this hyperlink](#) while viewing on your computer to access additional HMIRS detail in the EDR Site Report.

Focus Map:
5

AC425	7 LONG LAKE ROAD		HMIRS
Target	7 LONG LAKE ROAD		2005703943
Property	SAINT PAUL, MN		N/A

Site 295 of 1139 in cluster AC

Actual:
1030 ft.

[Click this hyperlink](#) while viewing on your computer to access additional HMIRS detail in the EDR Site Report.

Focus Map:
5

AC426	7 LONG LAKE RD		HMIRS
Target	7 LONG LAKE RD		2013004459
Property	MAHTOMEDI, MN 55115		N/A

Site 296 of 1139 in cluster AC

Actual:
1030 ft.

[Click this hyperlink](#) while viewing on your computer to access additional HMIRS detail in the EDR Site Report.

Focus Map:
5

AC427	7 LONG LAKE RD.		HMIRS
Target	7 LONG LAKE RD.		2013012790
Property	MAHTOMEDI, MN 55115		N/A

Site 297 of 1139 in cluster AC

Actual:
1030 ft.

[Click this hyperlink](#) while viewing on your computer to access additional HMIRS detail in the EDR Site Report.

Focus Map:
5

MAP FINDINGS

Map ID			
Direction			
Distance			
Elevation	Site	Database(s)	EDR ID Number EPA ID Number

AC428	7 LONG LAKE RD.		
Target	7 LONG LAKE RD.	HMIRS	2013012346
Property	MAHTOMEDI, MN 55115		N/A

Site 298 of 1139 in cluster AC

Actual:
1030 ft. [Click this hyperlink](#) while viewing on your computer to access additional HMIRS detail in the EDR Site Report.

Focus Map:
5

AC429	7 LONG LAKE ROAD		
Target	7 LONG LAKE ROAD	HMIRS	2013008378
Property	MAHTOMEDI, MN 55115		N/A

Site 299 of 1139 in cluster AC

Actual:
1030 ft. [Click this hyperlink](#) while viewing on your computer to access additional HMIRS detail in the EDR Site Report.

Focus Map:
5

AC430	7 LONG LAKE ROAD		
Target	7 LONG LAKE ROAD	HMIRS	2005703889
Property	SAINT PAUL, MN		N/A

Site 300 of 1139 in cluster AC

Actual:
1030 ft. [Click this hyperlink](#) while viewing on your computer to access additional HMIRS detail in the EDR Site Report.

Focus Map:
5

AC431	7 LONG LAKE RD.		
Target	7 LONG LAKE RD.	HMIRS	2008452024
Property	MAHTOMEDI, MN		N/A

Site 301 of 1139 in cluster AC

Actual:
1030 ft. [Click this hyperlink](#) while viewing on your computer to access additional HMIRS detail in the EDR Site Report.

Focus Map:
5

MAP FINDINGS

Map ID			EDR ID Number
Direction			
Distance			
Elevation	Site	Database(s)	EPA ID Number

AC432	7 LONG LAKE RD.		
Target	7 LONG LAKE RD.	HMIRS	2013008571
Property	MAHTOMEDI, MN 55115		N/A

Site 302 of 1139 in cluster AC

Actual:
1030 ft.

Focus Map:
5

[Click this hyperlink](#) while viewing on your computer to access additional HMIRS detail in the EDR Site Report.

AC433	7 LONG LAKE RD.		
Target	7 LONG LAKE RD.	HMIRS	2015003562
Property	MAHTOMEDI, MN 55115		N/A

Site 303 of 1139 in cluster AC

Actual:
1030 ft.

Focus Map:
5

[Click this hyperlink](#) while viewing on your computer to access additional HMIRS detail in the EDR Site Report.

AC434	7 LONG LAKE RD.		
Target	7 LONG LAKE RD.	HMIRS	2013009682
Property	MAHTOMEDI, MN 55115		N/A

Site 304 of 1139 in cluster AC

Actual:
1030 ft.

Focus Map:
5

[Click this hyperlink](#) while viewing on your computer to access additional HMIRS detail in the EDR Site Report.

AC435	7 LONG LAKE ROAD		
Target	7 LONG LAKE ROAD	HMIRS	2005704243
Property	MAHTOMEDI, MN		N/A

Site 305 of 1139 in cluster AC

Actual:
1030 ft.

Focus Map:
5

[Click this hyperlink](#) while viewing on your computer to access additional HMIRS detail in the EDR Site Report.

MAP FINDINGS

Map ID Direction Distance Elevation	Site	Database(s)	EDR ID Number EPA ID Number
--	------	-------------	--------------------------------

AC436 7 LONG LAKE RD
Target 7 LONG LAKE RD
Property MAHTOMEDI, MN 55115

HMIRS 2013011705
 N/A

Site 306 of 1139 in cluster AC

Actual:
1030 ft. [Click this hyperlink](#) while viewing on your computer to access
Focus Map: additional HMIRS detail in the EDR Site Report.
5

AC437 7 LONG LAKE RD.
Target 7 LONG LAKE RD.
Property MAHTOMEDI, MN 55115

HMIRS 2015002963
 N/A

Site 307 of 1139 in cluster AC

Actual:
1030 ft. [Click this hyperlink](#) while viewing on your computer to access
Focus Map: additional HMIRS detail in the EDR Site Report.
5

AC438 7 LONG LAKE RD
Target 7 LONG LAKE RD
Property MAHTOMEDI, MN 55115

HMIRS 2015003784
 N/A

Site 308 of 1139 in cluster AC

Actual:
1030 ft. [Click this hyperlink](#) while viewing on your computer to access
Focus Map: additional HMIRS detail in the EDR Site Report.
5

AC439 7 LONG LAKE RD.
Target 7 LONG LAKE RD.
Property MAHTOMEDI, MN 55115

HMIRS 2015003907
 N/A

Site 309 of 1139 in cluster AC

Actual:
1030 ft. [Click this hyperlink](#) while viewing on your computer to access
Focus Map: additional HMIRS detail in the EDR Site Report.
5

MAP FINDINGS

Map ID Direction Distance Elevation		Database(s)	EDR ID Number EPA ID Number
--	--	-------------	--------------------------------

AC440 Target Property	7 LONG LAKE RD 7 LONG LAKE RD MAHTOMEDI, MN	HMIRS	2008452906 N/A
-----------------------------	---	-------	-------------------

Site 310 of 1139 in cluster AC

Actual: 1030 ft. [Click this hyperlink](#) while viewing on your computer to access additional HMIRS detail in the EDR Site Report.

Focus Map: 5

AC441 Target Property	7 LONG LAKE RD. 7 LONG LAKE RD. MAHTOMEDI, MN 55115	HMIRS	2015002471 N/A
-----------------------------	---	-------	-------------------

Site 311 of 1139 in cluster AC

Actual: 1030 ft. [Click this hyperlink](#) while viewing on your computer to access additional HMIRS detail in the EDR Site Report.

Focus Map: 5

AC442 Target Property	7 LONG LAKE RD. 7 LONG LAKE RD. MAHTOMEDI, MN 55115	HMIRS	2015001341 N/A
-----------------------------	---	-------	-------------------

Site 312 of 1139 in cluster AC

Actual: 1030 ft. [Click this hyperlink](#) while viewing on your computer to access additional HMIRS detail in the EDR Site Report.

Focus Map: 5

AC443 Target Property	7 LONG LAKE RD 7 LONG LAKE RD MAHTOMEDI, MN 55115	HMIRS	2015000099 N/A
-----------------------------	---	-------	-------------------

Site 313 of 1139 in cluster AC

Actual: 1030 ft. [Click this hyperlink](#) while viewing on your computer to access additional HMIRS detail in the EDR Site Report.

Focus Map: 5

MAP FINDINGS

Map ID			EDR ID Number
Direction			EPA ID Number
Distance			
Elevation	Site	Database(s)	

AC444	7 LONG LAKE RD.		
Target	7 LONG LAKE RD.	HMIRS	2015002030
Property	MAHTOMEDI, MN 55115		N/A

Site 314 of 1139 in cluster AC

Actual:
1030 ft.

Focus Map:
5

[Click this hyperlink](#) while viewing on your computer to access additional HMIRS detail in the EDR Site Report.

AC445	7 LONG LAKE RD		
Target	7 LONG LAKE RD	HMIRS	2015002096
Property	MAHTOMEDI, MN 55115		N/A

Site 315 of 1139 in cluster AC

Actual:
1030 ft.

Focus Map:
5

[Click this hyperlink](#) while viewing on your computer to access additional HMIRS detail in the EDR Site Report.

AC446	7 LONG LAKE ROAD		
Target	ST PAUL, MN	HMIRS	2005011148
Property			N/A

Site 316 of 1139 in cluster AC

Actual:
1030 ft.

Focus Map:
5

[Click this hyperlink](#) while viewing on your computer to access additional HMIRS detail in the EDR Site Report.

AC447	7 LONG LAKE RD.		
Target	7 LONG LAKE RD.	HMIRS	2015003925
Property	MAHTOMEDI, MN 55115		N/A

Site 317 of 1139 in cluster AC

Actual:
1030 ft.

Focus Map:
5

[Click this hyperlink](#) while viewing on your computer to access additional HMIRS detail in the EDR Site Report.

MAP FINDINGS

Map ID			EDR ID Number
Direction			EPA ID Number
Distance			
Elevation	Site	Database(s)	

AC448	7 LONG LAKE RD		HMIRS
Target	7 LONG LAKE RD		2015004846
Property	MAHTOMEDI, MN 55115		N/A

Site 318 of 1139 in cluster AC

Actual:
1030 ft.

[Click this hyperlink](#) while viewing on your computer to access additional HMIRS detail in the EDR Site Report.

Focus Map:
5

AC449	7 LONG LAKE RD		HMIRS
Target	7 LONG LAKE RD		2015004320
Property	MAHTOMEDI, MN 55115		N/A

Site 319 of 1139 in cluster AC

Actual:
1030 ft.

[Click this hyperlink](#) while viewing on your computer to access additional HMIRS detail in the EDR Site Report.

Focus Map:
5

AC450	7 LONG LAKE ROAD		HMIRS
Target	ST PAUL, MN		2005011045
Property			N/A

Site 320 of 1139 in cluster AC

Actual:
1030 ft.

[Click this hyperlink](#) while viewing on your computer to access additional HMIRS detail in the EDR Site Report.

Focus Map:
5

AC451	7 LONG LAKE RD		HMIRS
Target	7 LONG LAKE RD		2015005236
Property	MAHTOMEDI, MN 55115		N/A

Site 321 of 1139 in cluster AC

Actual:
1030 ft.

[Click this hyperlink](#) while viewing on your computer to access additional HMIRS detail in the EDR Site Report.

Focus Map:
5

MAP FINDINGS

Map ID Direction Distance Elevation		Database(s)	EDR ID Number EPA ID Number
--	--	-------------	--------------------------------

AC452	7 LONG LAKE RD.	HMIRS	2008451722
Target	7 LONG LAKE RD.		N/A
Property	MAHTOMEDI, MN		

Site 322 of 1139 in cluster AC

Actual:
1030 ft.

Focus Map:
5

[Click this hyperlink](#) while viewing on your computer to access additional HMIRS detail in the EDR Site Report.

AC453	7 LONG LAKE RD.	HMIRS	2015004239
Target	7 LONG LAKE RD.		N/A
Property	MAHTOMEDI, MN 55115		

Site 323 of 1139 in cluster AC

Actual:
1030 ft.

Focus Map:
5

[Click this hyperlink](#) while viewing on your computer to access additional HMIRS detail in the EDR Site Report.

AC454	7 LONG LAKE RD	HMIRS	2015004005
Target	7 LONG LAKE RD		N/A
Property	GRANT, MN 55115		

Site 324 of 1139 in cluster AC

Actual:
1030 ft.

Focus Map:
5

[Click this hyperlink](#) while viewing on your computer to access additional HMIRS detail in the EDR Site Report.

AC455	7 LONG LAKE RD	HMIRS	2015004119
Target	7 LONG LAKE RD		N/A
Property	MAHTOMEDI, MN 55115		

Site 325 of 1139 in cluster AC

Actual:
1030 ft.

Focus Map:
5

[Click this hyperlink](#) while viewing on your computer to access additional HMIRS detail in the EDR Site Report.

MAP FINDINGS

Map ID			EDR ID Number
Direction			EPA ID Number
Distance			
Elevation	Site	Database(s)	

AC456	7 LONG LAKE RD	HMIRS	2008452003
Target	7 LONG LAKE RD		N/A
Property	MAHTOMEDI, MN		

Site 326 of 1139 in cluster AC

Actual:
1030 ft.

[Click this hyperlink](#) while viewing on your computer to access additional HMIRS detail in the EDR Site Report.

Focus Map:
5

AC457	7 LONG LAKE ROAD	HMIRS	2005011143
Target	ST PAUL, MN		N/A
Property			

Site 327 of 1139 in cluster AC

Actual:
1030 ft.

[Click this hyperlink](#) while viewing on your computer to access additional HMIRS detail in the EDR Site Report.

Focus Map:
5

AC458	7 LONG LAKE RD.	HMIRS	2008453025
Target	7 LONG LAKE RD.		N/A
Property	MAHTOMEDI, MN		

Site 328 of 1139 in cluster AC

Actual:
1030 ft.

[Click this hyperlink](#) while viewing on your computer to access additional HMIRS detail in the EDR Site Report.

Focus Map:
5

AC459	7 LONG LAKE ROAD	HMIRS	2014006847
Target	7 LONG LAKE ROAD		N/A
Property	MAHTOMEDI, MN 55115		

Site 329 of 1139 in cluster AC

Actual:
1030 ft.

[Click this hyperlink](#) while viewing on your computer to access additional HMIRS detail in the EDR Site Report.

Focus Map:
5

MAP FINDINGS

Map ID Direction Distance Elevation		Database(s)	EDR ID Number EPA ID Number
--	--	-------------	--------------------------------

AC460 Target Property	7 LONG LAKE ROAD 7 LONG LAKE ROAD MAHTOMEDI, MN	HMIRS	2008455444 N/A
------------------------------------	--	--------------	---------------------------------

Site 330 of 1139 in cluster AC

Actual: 1030 ft. [Click this hyperlink](#) while viewing on your computer to access additional HMIRS detail in the EDR Site Report.

Focus Map: 5

AC461 Target Property	7 LONG LAKE RD 7 LONG LAKE RD MAHTOMEDI, MN	HMIRS	2008454696 N/A
------------------------------------	--	--------------	---------------------------------

Site 331 of 1139 in cluster AC

Actual: 1030 ft. [Click this hyperlink](#) while viewing on your computer to access additional HMIRS detail in the EDR Site Report.

Focus Map: 5

AC462 Target Property	7 LONG LAKE ROAD 7 LONG LAKE ROAD MAHTOMEDI, MN 55115	HMIRS	2014008435 N/A
------------------------------------	--	--------------	---------------------------------

Site 332 of 1139 in cluster AC

Actual: 1030 ft. [Click this hyperlink](#) while viewing on your computer to access additional HMIRS detail in the EDR Site Report.

Focus Map: 5

AC463 Target Property	525 IMPERIAL CT 525 IMPERIAL CT BENSALEM, PA	HMIRS	2014007649 N/A
------------------------------------	---	--------------	---------------------------------

Site 333 of 1139 in cluster AC

Actual: 1030 ft. [Click this hyperlink](#) while viewing on your computer to access additional HMIRS detail in the EDR Site Report.

Focus Map: 5

MAP FINDINGS

Map ID Direction Distance Elevation		Database(s)	EDR ID Number EPA ID Number
--	--	-------------	--------------------------------

AC464	7 LONG LAKE RD.	HMIRS	2008455807
Target	7 LONG LAKE RD.		N/A
Property	MAHTOMEDI, MN		

Site 334 of 1139 in cluster AC

Actual:
1030 ft.

Focus Map:
5

[Click this hyperlink](#) while viewing on your computer to access additional HMIRS detail in the EDR Site Report.

AC465	7 LONG LAKE RD.	HMIRS	2005702299
Target	7 LONG LAKE RD.		N/A
Property	MAHTOMEDI, MN		

Site 335 of 1139 in cluster AC

Actual:
1030 ft.

Focus Map:
5

[Click this hyperlink](#) while viewing on your computer to access additional HMIRS detail in the EDR Site Report.

AC466	7 LONG LAKE ROAD	HMIRS	2018002045
Target	7 LONG LAKE ROAD		N/A
Property	MAHTOMEDI, MN 55115		

Site 336 of 1139 in cluster AC

Actual:
1030 ft.

Focus Map:
5

[Click this hyperlink](#) while viewing on your computer to access additional HMIRS detail in the EDR Site Report.

AC467	7 LONG LAKE ROAD	HMIRS	2014005796
Target	7 LONG LAKE ROAD		N/A
Property	MAHTOMEDI, MN 55115		

Site 337 of 1139 in cluster AC

Actual:
1030 ft.

Focus Map:
5

[Click this hyperlink](#) while viewing on your computer to access additional HMIRS detail in the EDR Site Report.

MAP FINDINGS

Map ID			
Direction			
Distance			
Elevation	Site	Database(s)	EDR ID Number EPA ID Number

AC468	7 LONG LAKE RD.	HMIRS	2014010195
Target	7 LONG LAKE RD.		N/A
Property	MAHTOMEDI, MN 55115		

Site 338 of 1139 in cluster AC

Actual:
1030 ft.

Focus Map:
5

[Click this hyperlink](#) while viewing on your computer to access additional HMIRS detail in the EDR Site Report.

AC469	7 LONG LAKE ROAD	HMIRS	2005702360
Target	7 LONG LAKE ROAD		N/A
Property	SAINT PAUL, MN		

Site 339 of 1139 in cluster AC

Actual:
1030 ft.

Focus Map:
5

[Click this hyperlink](#) while viewing on your computer to access additional HMIRS detail in the EDR Site Report.

AC470	7 LONG LAKE ROAD	HMIRS	2008455817
Target	7 LONG LAKE ROAD		N/A
Property	MAHTOMEDI, MN		

Site 340 of 1139 in cluster AC

Actual:
1030 ft.

Focus Map:
5

[Click this hyperlink](#) while viewing on your computer to access additional HMIRS detail in the EDR Site Report.

AC471	7 LONG LAKE ROAD	HMIRS	2005702294
Target	7 LONG LAKE ROAD		N/A
Property	SAINT PAUL, MN		

Site 341 of 1139 in cluster AC

Actual:
1030 ft.

Focus Map:
5

[Click this hyperlink](#) while viewing on your computer to access additional HMIRS detail in the EDR Site Report.

MAP FINDINGS

Map ID Direction Distance Elevation		Database(s)	EDR ID Number EPA ID Number
--	--	-------------	--------------------------------

AC472		HMIRS	2005011163
Target	7 LONG LAKE ROAD		N/A
Property	ST PAUL, MN		
	Site 342 of 1139 in cluster AC		
Actual:	Click this hyperlink while viewing on your computer to access additional HMIRS detail in the EDR Site Report.		
1030 ft.			
Focus Map:			
5			

AC473		HMIRS	2005011153
Target	7 LONG LAKE ROAD		N/A
Property	ST PAUL, MN		
	Site 343 of 1139 in cluster AC		
Actual:	Click this hyperlink while viewing on your computer to access additional HMIRS detail in the EDR Site Report.		
1030 ft.			
Focus Map:			
5			

AC474		HMIRS	2008453134
Target	7 LONG LAKE ROAD		N/A
Property	MAHTOMEDI, MN		
	Site 344 of 1139 in cluster AC		
Actual:	Click this hyperlink while viewing on your computer to access additional HMIRS detail in the EDR Site Report.		
1030 ft.			
Focus Map:			
5			

AC475		HMIRS	2014014914
Target	7 LONG LAKE RD.		N/A
Property	7 LONG LAKE RD.		
	MAHTOMEDI, MN 55115		
	Site 345 of 1139 in cluster AC		
Actual:	Click this hyperlink while viewing on your computer to access additional HMIRS detail in the EDR Site Report.		
1030 ft.			
Focus Map:			
5			

MAP FINDINGS

Map ID Direction Distance Elevation		Database(s)	EDR ID Number EPA ID Number
--	--	-------------	--------------------------------

AC476 7 LONG LAKE RD
Target 7 LONG LAKE RD
Property MAHTOMEDI, MN 55115

HMIRS 2014009106
 N/A

Site 346 of 1139 in cluster AC

Actual:
1030 ft. [Click this hyperlink](#) while viewing on your computer to access
 additional HMIRS detail in the EDR Site Report.
Focus Map:
 5

AC477 7 LONG LAKE RD
Target 7 LONG LAKE RD
Property MAHTOMEDI, MN

HMIRS 2005702218
 N/A

Site 347 of 1139 in cluster AC

Actual:
1030 ft. [Click this hyperlink](#) while viewing on your computer to access
 additional HMIRS detail in the EDR Site Report.
Focus Map:
 5

AC478 7 LONG LAKE RD
Target 7 LONG LAKE RD
Property MAHTOMEDI, MN 55115

HMIRS 2014008769
 N/A

Site 348 of 1139 in cluster AC

Actual:
1030 ft. [Click this hyperlink](#) while viewing on your computer to access
 additional HMIRS detail in the EDR Site Report.
Focus Map:
 5

AC479 7 LONG LAKE RD.
Target 7 LONG LAKE RD.
Property MAHTOMEDI, MN

HMIRS 2005701935
 N/A

Site 349 of 1139 in cluster AC

Actual:
1030 ft. [Click this hyperlink](#) while viewing on your computer to access
 additional HMIRS detail in the EDR Site Report.
Focus Map:
 5

MAP FINDINGS

Map ID Direction Distance Elevation		Database(s)	EDR ID Number EPA ID Number
--	--	-------------	--------------------------------

AC480 Target Property	7 LONG LAKE ROAD 7 LONG LAKE ROAD MAHTOMEDI, MN	HMIRS	2008454024 N/A
--	--	--------------	---------------------------------

Site 350 of 1139 in cluster AC

Actual:
1030 ft.

[Click this hyperlink](#) while viewing on your computer to access additional HMIRS detail in the EDR Site Report.

Focus Map:
5

AC481 Target Property	3301 KNIGHT ROAD 3301 KNIGHT ROAD NASHVILLE, TN 37207	HMIRS	2014008888 N/A
--	--	--------------	---------------------------------

Site 351 of 1139 in cluster AC

Actual:
1030 ft.

[Click this hyperlink](#) while viewing on your computer to access additional HMIRS detail in the EDR Site Report.

Focus Map:
5

AC482 Target Property	7 LONG LAKE RD 7 LONG LAKE RD MAHTOMEDI, MN 55115	HMIRS	2009054623 N/A
--	--	--------------	---------------------------------

Site 352 of 1139 in cluster AC

Actual:
1030 ft.

[Click this hyperlink](#) while viewing on your computer to access additional HMIRS detail in the EDR Site Report.

Focus Map:
5

AC483 Target Property	7 LONG LAKE ROAD 7 LONG LAKE ROAD MAHTOMEDI, MN 55115	HMIRS	2009055720 N/A
--	--	--------------	---------------------------------

Site 353 of 1139 in cluster AC

Actual:
1030 ft.

[Click this hyperlink](#) while viewing on your computer to access additional HMIRS detail in the EDR Site Report.

Focus Map:
5

MAP FINDINGS

Map ID Direction Distance Elevation		Database(s)	EDR ID Number EPA ID Number
--	--	-------------	--------------------------------

AC484 Target Property	7 LONG LAKE RD. 7 LONG LAKE RD. MAHTOMEDI, MN 55115	HMIRS	2011003545 N/A
------------------------------------	---	-------	-------------------

Site 354 of 1139 in cluster AC

Actual: 1030 ft. [Click this hyperlink](#) while viewing on your computer to access additional HMIRS detail in the EDR Site Report.

Focus Map: 5

AC485 Target Property	7 LONG LAKE ROAD 7 LONG LAKE ROAD MAHTOMEDI, MN 55115	HMIRS	2011003889 N/A
------------------------------------	---	-------	-------------------

Site 355 of 1139 in cluster AC

Actual: 1030 ft. [Click this hyperlink](#) while viewing on your computer to access additional HMIRS detail in the EDR Site Report.

Focus Map: 5

AC486 Target Property	7 LONG LAKE RD 7 LONG LAKE RD MAHTOMEDI, MN 55115	HMIRS	2009053564 N/A
------------------------------------	---	-------	-------------------

Site 356 of 1139 in cluster AC

Actual: 1030 ft. [Click this hyperlink](#) while viewing on your computer to access additional HMIRS detail in the EDR Site Report.

Focus Map: 5

AC487 Target Property	7 LONG LAKE RD 7 LONG LAKE RD MAHTOMEDI, MN 55115	HMIRS	2009057178 N/A
------------------------------------	---	-------	-------------------

Site 357 of 1139 in cluster AC

Actual: 1030 ft. [Click this hyperlink](#) while viewing on your computer to access additional HMIRS detail in the EDR Site Report.

Focus Map: 5

MAP FINDINGS

Map ID Direction Distance Elevation		Database(s)	EDR ID Number EPA ID Number
--	--	-------------	--------------------------------

AC488 Target Property	7 LONG LAKE ROAD 7 LONG LAKE ROAD SAINT PAUL, MN	HMIRS	2005706299 N/A
--	---	--------------	---------------------------------

Site 358 of 1139 in cluster AC

Actual:
1030 ft.

[Click this hyperlink](#) while viewing on your computer to access additional HMIRS detail in the EDR Site Report.

Focus Map:
5

AC489 Target Property	7 LONG LAKE RD. 7 LONG LAKE RD. GRANT, MN 55115	HMIRS	2010109186 N/A
--	--	--------------	---------------------------------

Site 359 of 1139 in cluster AC

Actual:
1030 ft.

[Click this hyperlink](#) while viewing on your computer to access additional HMIRS detail in the EDR Site Report.

Focus Map:
5

AC490 Target Property	7 LONG LAKE RD. 7 LONG LAKE RD. MAHTOMEDI, MN 55115	HMIRS	2012109015 N/A
--	--	--------------	---------------------------------

Site 360 of 1139 in cluster AC

Actual:
1030 ft.

[Click this hyperlink](#) while viewing on your computer to access additional HMIRS detail in the EDR Site Report.

Focus Map:
5

AC491 Target Property	7 LONG LAKE RD. 7 LONG LAKE RD. MAHTOMEDI, MN 55115	HMIRS	2011000463 N/A
--	--	--------------	---------------------------------

Site 361 of 1139 in cluster AC

Actual:
1030 ft.

[Click this hyperlink](#) while viewing on your computer to access additional HMIRS detail in the EDR Site Report.

Focus Map:
5

MAP FINDINGS

Map ID					
Direction					
Distance					
Elevation	Site		Database(s)	EDR ID Number	EPA ID Number

AC492 7 LONG LAKE RD
Target 7 LONG LAKE RD
Property WHITE BEAR LAKE, MN 55115

HMIRS 2009057183
N/A

Site 362 of 1139 in cluster AC

Actual: 1030 ft. [Click this hyperlink](#) while viewing on your computer to access additional HMIRS detail in the EDR Site Report.
Focus Map: 5

AC493 7 LONG LAKE RD.
Target 7 LONG LAKE RD.
Property MAHTOMEDI, MN 55115

HMIRS 2011001356
N/A

Site 363 of 1139 in cluster AC

Actual: 1030 ft. [Click this hyperlink](#) while viewing on your computer to access additional HMIRS detail in the EDR Site Report.
Focus Map: 5

AC494 7 LONG LAKE RD
Target 7 LONG LAKE RD
Property MAHTOMEDI, MN 55115

HMIRS 2011003944
N/A

Site 364 of 1139 in cluster AC

Actual: 1030 ft. [Click this hyperlink](#) while viewing on your computer to access additional HMIRS detail in the EDR Site Report.
Focus Map: 5

AC495 7 LONG LAKE RD
Target 7 LONG LAKE RD
Property MAHTOMEDI, MN 55115

HMIRS 2011007036
N/A

Site 365 of 1139 in cluster AC

Actual: 1030 ft. [Click this hyperlink](#) while viewing on your computer to access additional HMIRS detail in the EDR Site Report.
Focus Map: 5

MAP FINDINGS

Map ID
Direction
Distance
Elevation Site

Database(s) EDR ID Number
EPA ID Number

AC496 7 LONG LAKE RD.
Target 7 LONG LAKE RD.
Property MAHTOMEDI, MN 55115

HMIRS 2011006617
N/A

Site 366 of 1139 in cluster AC

Actual:
1030 ft. [Click this hyperlink](#) while viewing on your computer to access
Focus Map: additional HMIRS detail in the EDR Site Report.
5

AC497 7 LONG LAKE RD.
Target 7 LONG LAKE RD.
Property MAHTOMEDI, MN 55115

HMIRS 2011007076
N/A

Site 367 of 1139 in cluster AC

Actual:
1030 ft. [Click this hyperlink](#) while viewing on your computer to access
Focus Map: additional HMIRS detail in the EDR Site Report.
5

AC498 7 LONG LAKE RD.
Target 7 LONG LAKE RD.
Property MAHTOMEDI, MN 55115

HMIRS 2011009287
N/A

Site 368 of 1139 in cluster AC

Actual:
1030 ft. [Click this hyperlink](#) while viewing on your computer to access
Focus Map: additional HMIRS detail in the EDR Site Report.
5

AC499 7 LONG LAKE RD
Target 7 LONG LAKE RD
Property MAHTOMEDI, MN 55115

HMIRS 2011008198
N/A

Site 369 of 1139 in cluster AC

Actual:
1030 ft. [Click this hyperlink](#) while viewing on your computer to access
Focus Map: additional HMIRS detail in the EDR Site Report.
5

MAP FINDINGS

Map ID			EDR ID Number
Direction			EPA ID Number
Distance			
Elevation	Site	Database(s)	

AC500	7 LONG LAKE RD.	HMIRS	2011005907
Target	7 LONG LAKE RD.		N/A
Property	MAHTOMEDI, MN 55115		

Site 370 of 1139 in cluster AC

Actual:
1030 ft.

[Click this hyperlink](#) while viewing on your computer to access additional HMIRS detail in the EDR Site Report.

Focus Map:
5

AC501	7 LONG LAKE ROAD	HMIRS	2009051451
Target	7 LONG LAKE ROAD		N/A
Property	MAHTOMEDI, MN 55115		

Site 371 of 1139 in cluster AC

Actual:
1030 ft.

[Click this hyperlink](#) while viewing on your computer to access additional HMIRS detail in the EDR Site Report.

Focus Map:
5

AC502	7 LONG LAKE ROAD	HMIRS	2005706236
Target	7 LONG LAKE ROAD		N/A
Property	SAINT PAUL, MN		

Site 372 of 1139 in cluster AC

Actual:
1030 ft.

[Click this hyperlink](#) while viewing on your computer to access additional HMIRS detail in the EDR Site Report.

Focus Map:
5

AC503	7 LONG LAKE RD	HMIRS	2011004725
Target	7 LONG LAKE RD		N/A
Property	MAHTOMEDI, MN 55115		

Site 373 of 1139 in cluster AC

Actual:
1030 ft.

[Click this hyperlink](#) while viewing on your computer to access additional HMIRS detail in the EDR Site Report.

Focus Map:
5

MAP FINDINGS

Map ID							
Direction							
Distance							EDR ID Number
Elevation	Site			Database(s)			EPA ID Number

AC504 7 LONG LAKE RD.
 Target 7 LONG LAKE RD.
 Property MAHTOMEDI, MN 55115

HMIRS 2011005806
 N/A

Site 374 of 1139 in cluster AC

Actual: 1030 ft. [Click this hyperlink](#) while viewing on your computer to access additional HMIRS detail in the EDR Site Report.

Focus Map: 5

AC505 7 LONG L AKE RD.
 Target 7 LONG L AKE RD.
 Property MAHTOMEDI, MN 55115

HMIRS 2011005484
 N/A

Site 375 of 1139 in cluster AC

Actual: 1030 ft. [Click this hyperlink](#) while viewing on your computer to access additional HMIRS detail in the EDR Site Report.

Focus Map: 5

AC506 7 LONG LAKE RD
 Target 7 LONG LAKE RD
 Property MAHTOMEDI, MN 55115

HMIRS 2009057388
 N/A

Site 376 of 1139 in cluster AC

Actual: 1030 ft. [Click this hyperlink](#) while viewing on your computer to access additional HMIRS detail in the EDR Site Report.

Focus Map: 5

AC507 7 LONG LAKE ROAD
 Target 7 LONG LAKE ROAD
 Property MAHTOMEDI, MN 55115

HMIRS 2010012051
 N/A

Site 377 of 1139 in cluster AC

Actual: 1030 ft. [Click this hyperlink](#) while viewing on your computer to access additional HMIRS detail in the EDR Site Report.

Focus Map: 5

MAP FINDINGS

Map ID Direction Distance Elevation		Database(s)	EDR ID Number EPA ID Number
--	--	-------------	--------------------------------

AC508	7 LONG LAKE RD.	HMIRS	2010011108
Target	7 LONG LAKE RD.		N/A
Property	GRANT, MN 55115		

Site 378 of 1139 in cluster AC

Actual: 1030 ft. [Click this hyperlink](#) while viewing on your computer to access additional HMIRS detail in the EDR Site Report.

Focus Map: 5

AC509	7 LONG LAKE RD	HMIRS	2010100348
Target	7 LONG LAKE RD		N/A
Property	MAHTOMEDI, MN 55115		

Site 379 of 1139 in cluster AC

Actual: 1030 ft. [Click this hyperlink](#) while viewing on your computer to access additional HMIRS detail in the EDR Site Report.

Focus Map: 5

AC510	7 LONG LAKE RD	HMIRS	2010100955
Target	7 LONG LAKE RD		N/A
Property	MAHTOMEDI, MN 55115		

Site 380 of 1139 in cluster AC

Actual: 1030 ft. [Click this hyperlink](#) while viewing on your computer to access additional HMIRS detail in the EDR Site Report.

Focus Map: 5

AC511	7 LONG LAKE RD.	HMIRS	2010100847
Target	7 LONG LAKE RD.		N/A
Property	MAHTOMEDI, MN 55115		

Site 381 of 1139 in cluster AC

Actual: 1030 ft. [Click this hyperlink](#) while viewing on your computer to access additional HMIRS detail in the EDR Site Report.

Focus Map: 5

MAP FINDINGS

Map ID			EDR ID Number
Direction			EPA ID Number
Distance			
Elevation	Site	Database(s)	

AC512	7 LONG LAKE ROAD		HMIRS
Target	7 LONG LAKE ROAD		2010011082
Property	MAHTOMEDI, MN 55115		N/A

Site 382 of 1139 in cluster AC

Actual:
1030 ft.

[Click this hyperlink](#) while viewing on your computer to access additional HMIRS detail in the EDR Site Report.

Focus Map:
5

AC513	7 LONG LAKE RD.		HMIRS
Target	7 LONG LAKE RD.		2010010095
Property	GRANT, MN 55115		N/A

Site 383 of 1139 in cluster AC

Actual:
1030 ft.

[Click this hyperlink](#) while viewing on your computer to access additional HMIRS detail in the EDR Site Report.

Focus Map:
5

AC514	7 LONG LAKE ROAD		HMIRS
Target	7 LONG LAKE ROAD		2005706574
Property	SAINT PAUL, MN		N/A

Site 384 of 1139 in cluster AC

Actual:
1030 ft.

[Click this hyperlink](#) while viewing on your computer to access additional HMIRS detail in the EDR Site Report.

Focus Map:
5

AC515	7 LONG LAKE RD.		HMIRS
Target	7 LONG LAKE RD.		2010010096
Property	GRANT, MN 55115		N/A

Site 385 of 1139 in cluster AC

Actual:
1030 ft.

[Click this hyperlink](#) while viewing on your computer to access additional HMIRS detail in the EDR Site Report.

Focus Map:
5

MAP FINDINGS

Map ID			EDR ID Number
Direction			EPA ID Number
Distance			
Elevation	Site	Database(s)	

AC516	7 LONG LAKE RD.		HMIRS
Target	7 LONG LAKE RD.		2010010355
Property	GRANT, MN 55115		N/A

Site 386 of 1139 in cluster AC

Actual:
1030 ft.

[Click this hyperlink](#) while viewing on your computer to access additional HMIRS detail in the EDR Site Report.

Focus Map:
5

AC517	7 LONG LAKE RD.		HMIRS
Target	7 LONG LAKE RD.		2010010198
Property	GRANT, MN 55115		N/A

Site 387 of 1139 in cluster AC

Actual:
1030 ft.

[Click this hyperlink](#) while viewing on your computer to access additional HMIRS detail in the EDR Site Report.

Focus Map:
5

AC518	7 LONG LAKE RD.		HMIRS
Target	7 LONG LAKE RD.		2010101082
Property	MAHTOMEDI, MN 55115		N/A

Site 388 of 1139 in cluster AC

Actual:
1030 ft.

[Click this hyperlink](#) while viewing on your computer to access additional HMIRS detail in the EDR Site Report.

Focus Map:
5

AC519	7 LONG LAKE RD.		HMIRS
Target	7 LONG LAKE RD.		2010107120
Property	MAHTOMEDI, MN 55115		N/A

Site 389 of 1139 in cluster AC

Actual:
1030 ft.

[Click this hyperlink](#) while viewing on your computer to access additional HMIRS detail in the EDR Site Report.

Focus Map:
5

MAP FINDINGS

Map ID			EDR ID Number
Direction			EPA ID Number
Distance			
Elevation	Site	Database(s)	

AC520	7 LONG LAKE ROAD	HMIRS	2005706346
Target	7 LONG LAKE ROAD		N/A
Property	SAINT PAUL, MN		

Site 390 of 1139 in cluster AC

Actual:
1030 ft.

[Click this hyperlink](#) while viewing on your computer to access additional HMIRS detail in the EDR Site Report.

Focus Map:
5

AC521	7 LONG LAKE RD.	HMIRS	2009058912
Target	7 LONG LAKE RD.		N/A
Property	GRANT, MN 55115		

Site 391 of 1139 in cluster AC

Actual:
1030 ft.

[Click this hyperlink](#) while viewing on your computer to access additional HMIRS detail in the EDR Site Report.

Focus Map:
5

AC522	7 LONG LAKE ROAD	HMIRS	2009058349
Target	7 LONG LAKE ROAD		N/A
Property	MAHTOMEDI, MN 55115		

Site 392 of 1139 in cluster AC

Actual:
1030 ft.

[Click this hyperlink](#) while viewing on your computer to access additional HMIRS detail in the EDR Site Report.

Focus Map:
5

AC523	7 LONG LAKE RD.	HMIRS	2010108748
Target	7 LONG LAKE RD.		N/A
Property	MAHTOMEDI, MN 55115		

Site 393 of 1139 in cluster AC

Actual:
1030 ft.

[Click this hyperlink](#) while viewing on your computer to access additional HMIRS detail in the EDR Site Report.

Focus Map:
5

MAP FINDINGS

Map ID			EDR ID Number
Direction			EPA ID Number
Distance			
Elevation	Site	Database(s)	

AC524	7 LONG LAKE ROAD	HMIRS	2010106662
Target	7 LONG LAKE ROAD		N/A
Property	MAHTOMEDI, MN 55115		

Site 394 of 1139 in cluster AC

Actual:
1030 ft.

[Click this hyperlink](#) while viewing on your computer to access additional HMIRS detail in the EDR Site Report.

Focus Map:
5

AC525	7 LONG LAKE RD	HMIRS	2010102280
Target	7 LONG LAKE RD		N/A
Property	MAHTOMEDI, MN 55115		

Site 395 of 1139 in cluster AC

Actual:
1030 ft.

[Click this hyperlink](#) while viewing on your computer to access additional HMIRS detail in the EDR Site Report.

Focus Map:
5

AC526	7 LONG LAKE RD.	HMIRS	2010105334
Target	7 LONG LAKE RD.		N/A
Property	GRANT, MN 55115		

Site 396 of 1139 in cluster AC

Actual:
1030 ft.

[Click this hyperlink](#) while viewing on your computer to access additional HMIRS detail in the EDR Site Report.

Focus Map:
5

AC527	7 LONG LKAE ROAD	HMIRS	2012112131
Target	7 LONG LKAE ROAD		N/A
Property	MAHTOMEDI, MN 55115		

Site 397 of 1139 in cluster AC

Actual:
1030 ft.

[Click this hyperlink](#) while viewing on your computer to access additional HMIRS detail in the EDR Site Report.

Focus Map:
5

MAP FINDINGS

Map ID
Direction
Distance
Elevation

Site

Database(s)

EDR ID Number
EPA ID Number

AC528 7 LONG LAKE RD.
Target 7 LONG LAKE RD.
Property MAHTOMEDI, MN 55115

HMIRS 2012111497
N/A

Site 398 of 1139 in cluster AC

Actual:
1030 ft.

[Click this hyperlink](#) while viewing on your computer to access additional HMIRS detail in the EDR Site Report.

Focus Map:
5

AC529 7 LONG LAKE ROAD
Target 7 LONG LAKE ROAD
Property SAINT PAUL, MN

HMIRS 2005706400
N/A

Site 399 of 1139 in cluster AC

Actual:
1030 ft.

[Click this hyperlink](#) while viewing on your computer to access additional HMIRS detail in the EDR Site Report.

Focus Map:
5

AC530 7 LONG LAKE RD.
Target 7 LONG LAKE RD.
Property MAHTOMEDI, MN 55115

HMIRS 2009047396
N/A

Site 400 of 1139 in cluster AC

Actual:
1030 ft.

[Click this hyperlink](#) while viewing on your computer to access additional HMIRS detail in the EDR Site Report.

Focus Map:
5

AC531 7 LONG LAKE RD
Target 7 LONG LAKE RD
Property MAHTOMEDI, MN 55115

HMIRS 2013002294
N/A

Site 401 of 1139 in cluster AC

Actual:
1030 ft.

[Click this hyperlink](#) while viewing on your computer to access additional HMIRS detail in the EDR Site Report.

Focus Map:
5

MAP FINDINGS

Map ID			EDR ID Number
Direction			EPA ID Number
Distance			
Elevation	Site	Database(s)	

AC532 7 LONG LAKE ROAD
 Target 7 LONG LAKE ROAD
 Property MAHTOMEDI, MN 55115

HMIRS 2012111650
 N/A

Site 402 of 1139 in cluster AC

Actual: 1030 ft. [Click this hyperlink](#) while viewing on your computer to access additional HMIRS detail in the EDR Site Report.
 Focus Map: 5

AC533 7 LONG LAKE RD.
 Target 7 LONG LAKE RD.
 Property GRANT, MN 55115

HMIRS 2009047594
 N/A

Site 403 of 1139 in cluster AC

Actual: 1030 ft. [Click this hyperlink](#) while viewing on your computer to access additional HMIRS detail in the EDR Site Report.
 Focus Map: 5

AC534 7 LONG LAKE RD
 Target 7 LONG LAKE RD
 Property GRANT, MN 55115

HMIRS 2010104680
 N/A

Site 404 of 1139 in cluster AC

Actual: 1030 ft. [Click this hyperlink](#) while viewing on your computer to access additional HMIRS detail in the EDR Site Report.
 Focus Map: 5

AC535 7 LONG LAKE DR
 Target 7 LONG LAKE DR
 Property MAHTOMEDI, MN

HMIRS 2005704924
 N/A

Site 405 of 1139 in cluster AC

Actual: 1030 ft. [Click this hyperlink](#) while viewing on your computer to access additional HMIRS detail in the EDR Site Report.
 Focus Map: 5

MAP FINDINGS

Map ID			EDR ID Number
Direction			EPA ID Number
Distance			
Elevation	Site	Database(s)	

AC536	7 LONG LAKE RD.		
Target	7 LONG LAKE RD.	HMIRS	2005704686
Property	MAHTOMEDI, MN		N/A

Site 406 of 1139 in cluster AC

Actual:
1030 ft.

Focus Map:
5

[Click this hyperlink](#) while viewing on your computer to access additional HMIRS detail in the EDR Site Report.

AC537	7 LONG LAKE RD.		
Target	7 LONG LAKE RD.	HMIRS	2012110831
Property	MAHTOMEDI, MN 55115		N/A

Site 407 of 1139 in cluster AC

Actual:
1030 ft.

Focus Map:
5

[Click this hyperlink](#) while viewing on your computer to access additional HMIRS detail in the EDR Site Report.

AC538	7 LONG LAKE RD		
Target	7 LONG LAKE RD	HMIRS	2005704732
Property	MAHTOMEDI, MN		N/A

Site 408 of 1139 in cluster AC

Actual:
1030 ft.

Focus Map:
5

[Click this hyperlink](#) while viewing on your computer to access additional HMIRS detail in the EDR Site Report.

AC539	7 LONG LAKE RD		
Target	7 LONG LAKE RD	HMIRS	2005704730
Property	MAHTOMEDI, MN		N/A

Site 409 of 1139 in cluster AC

Actual:
1030 ft.

Focus Map:
5

[Click this hyperlink](#) while viewing on your computer to access additional HMIRS detail in the EDR Site Report.

MAP FINDINGS

Map ID			EDR ID Number
Direction			
Distance			
Elevation	Site	Database(s)	EPA ID Number

AC540	7 LONG LAKE RD		HMIRS
Target	7 LONG LAKE RD		2009047823
Property	MAHTOMEDI, MN 55115		N/A

Site 410 of 1139 in cluster AC

Actual:
1030 ft.

[Click this hyperlink](#) while viewing on your computer to access additional HMIRS detail in the EDR Site Report.

Focus Map:
5

AC541	7 LONG LAKE RD		HMIRS
Target	7 LONG LAKE RD		2013001014
Property	MAHTOMEDI, MN 55115		N/A

Site 411 of 1139 in cluster AC

Actual:
1030 ft.

[Click this hyperlink](#) while viewing on your computer to access additional HMIRS detail in the EDR Site Report.

Focus Map:
5

AC542	7 LONG LAKE RD.		HMIRS
Target	7 LONG LAKE RD.		2012110480
Property	MAHTOMEDI, MN 55115		N/A

Site 412 of 1139 in cluster AC

Actual:
1030 ft.

[Click this hyperlink](#) while viewing on your computer to access additional HMIRS detail in the EDR Site Report.

Focus Map:
5

AC543	7 LONG LAKE ROAD		HMIRS
Target	7 LONG LAKE ROAD		2012102386
Property	MAHTOMEDI, MN 55115		N/A

Site 413 of 1139 in cluster AC

Actual:
1030 ft.

[Click this hyperlink](#) while viewing on your computer to access additional HMIRS detail in the EDR Site Report.

Focus Map:
5

MAP FINDINGS

Map ID Direction Distance Elevation		Database(s)	EDR ID Number EPA ID Number
--	--	-------------	--------------------------------

AC544 Target Property	7 LONG LAKE RD 7 LONG LAKE RD MAHTOMEDI, MN 55115	HMIRS	2013003046 N/A
-----------------------------	---	-------	-------------------

Site 414 of 1139 in cluster AC

Actual: 1030 ft. [Click this hyperlink](#) while viewing on your computer to access additional HMIRS detail in the EDR Site Report.

Focus Map: 5

AC545 Target Property	7 LONG LAKE RD. 7 LONG LAKE RD. MAHTOMEDI, MN 55115	HMIRS	2013000037 N/A
-----------------------------	---	-------	-------------------

Site 415 of 1139 in cluster AC

Actual: 1030 ft. [Click this hyperlink](#) while viewing on your computer to access additional HMIRS detail in the EDR Site Report.

Focus Map: 5

AC546 Target Property	7 LONG LAKE RD. 7 LONG LAKE RD. MAHTOMEDI, MN 55115	HMIRS	2012113172 N/A
-----------------------------	---	-------	-------------------

Site 416 of 1139 in cluster AC

Actual: 1030 ft. [Click this hyperlink](#) while viewing on your computer to access additional HMIRS detail in the EDR Site Report.

Focus Map: 5

AC547 Target Property	7 LONG LAKE RD 7 LONG LAKE RD MAHTOMEDI, MN 55115	HMIRS	2009046043 N/A
-----------------------------	---	-------	-------------------

Site 417 of 1139 in cluster AC

Actual: 1030 ft. [Click this hyperlink](#) while viewing on your computer to access additional HMIRS detail in the EDR Site Report.

Focus Map: 5

MAP FINDINGS

Map ID Direction Distance Elevation		Database(s)	EDR ID Number EPA ID Number
--	--	-------------	--------------------------------

AC548	7 LONG LAKE ROAD	HMIRS	2012113468
Target	7 LONG LAKE ROAD		N/A
Property	MAHTOMEDI, MN 55115		

Site 418 of 1139 in cluster AC

Actual:
1030 ft.

Focus Map:
5

[Click this hyperlink](#) while viewing on your computer to access additional HMIRS detail in the EDR Site Report.

AC549	7 LONG LAKE ROAD	HMIRS	2005706438
Target	7 LONG LAKE ROAD		N/A
Property	SAINT PAUL, MN		

Site 419 of 1139 in cluster AC

Actual:
1030 ft.

Focus Map:
5

[Click this hyperlink](#) while viewing on your computer to access additional HMIRS detail in the EDR Site Report.

AC550	7 LONG LAKE ROAD	HMIRS	2012113516
Target	7 LONG LAKE ROAD		N/A
Property	MAHTOMEDI, MN 55115		

Site 420 of 1139 in cluster AC

Actual:
1030 ft.

Focus Map:
5

[Click this hyperlink](#) while viewing on your computer to access additional HMIRS detail in the EDR Site Report.

AC551	7 LONG LAKE RD.	HMIRS	2012113170
Target	7 LONG LAKE RD.		N/A
Property	MAHTOMEDI, MN 55115		

Site 421 of 1139 in cluster AC

Actual:
1030 ft.

Focus Map:
5

[Click this hyperlink](#) while viewing on your computer to access additional HMIRS detail in the EDR Site Report.

MAP FINDINGS

Map ID Direction Distance Elevation		Database(s)	EDR ID Number EPA ID Number
--	--	-------------	--------------------------------

AC552 Target Property	7 LONG LAKE RD. 7 LONG LAKE RD. GRANT, MN 55115	HMIRS	2009046298 N/A
-----------------------------	---	-------	-------------------

Site 422 of 1139 in cluster AC

Actual: 1030 ft. [Click this hyperlink](#) while viewing on your computer to access additional HMIRS detail in the EDR Site Report.

Focus Map: 5

AC553 Target Property	7 LONG LAKE RD. 7 LONG LAKE RD. GRANT, MN 55115	HMIRS	2009049062 N/A
-----------------------------	---	-------	-------------------

Site 423 of 1139 in cluster AC

Actual: 1030 ft. [Click this hyperlink](#) while viewing on your computer to access additional HMIRS detail in the EDR Site Report.

Focus Map: 5

AC554 Target Property	7 LONG LAKE RD. 7 LONG LAKE RD. GRANT, MN 55115	HMIRS	2009050002 N/A
-----------------------------	---	-------	-------------------

Site 424 of 1139 in cluster AC

Actual: 1030 ft. [Click this hyperlink](#) while viewing on your computer to access additional HMIRS detail in the EDR Site Report.

Focus Map: 5

AC555 Target Property	7 LONG LAKE ROAD 7 LONG LAKE ROAD MAHTOMEDI, MN 55115	HMIRS	2012102536 N/A
-----------------------------	---	-------	-------------------

Site 425 of 1139 in cluster AC

Actual: 1030 ft. [Click this hyperlink](#) while viewing on your computer to access additional HMIRS detail in the EDR Site Report.

Focus Map: 5

MAP FINDINGS

Map ID			EDR ID Number
Direction			EPA ID Number
Distance			
Elevation	Site	Database(s)	

AC556	7 LONG LAKE RD.		HMIRS
Target	7 LONG LAKE RD.		2009048114
Property	GRANT, MN 55115		N/A

Site 426 of 1139 in cluster AC

Actual:
1030 ft.

Focus Map:
5

[Click this hyperlink](#) while viewing on your computer to access additional HMIRS detail in the EDR Site Report.

AC557	7 LONG LAKE RD.		HMIRS
Target	7 LONG LAKE RD.		2009049148
Property	GRANT, MN 55115		N/A

Site 427 of 1139 in cluster AC

Actual:
1030 ft.

Focus Map:
5

[Click this hyperlink](#) while viewing on your computer to access additional HMIRS detail in the EDR Site Report.

AC558	7 LONG LAKE RD.		HMIRS
Target	7 LONG LAKE RD.		2012107309
Property	MAHTOMEDI, MN 55115		N/A

Site 428 of 1139 in cluster AC

Actual:
1030 ft.

Focus Map:
5

[Click this hyperlink](#) while viewing on your computer to access additional HMIRS detail in the EDR Site Report.

AC559	7 LONG LAKE RD		HMIRS
Target	7 LONG LAKE RD		2009050390
Property	MAHTOMEDI, MN 55115		N/A

Site 429 of 1139 in cluster AC

Actual:
1030 ft.

Focus Map:
5

[Click this hyperlink](#) while viewing on your computer to access additional HMIRS detail in the EDR Site Report.

MAP FINDINGS

Map ID			EDR ID Number
Direction			EPA ID Number
Distance			
Elevation	Site	Database(s)	

AC560	7 LONG LAKE ROAD	HMIRS	2012102498
Target	7 LONG LAKE ROAD		N/A
Property	MAHTOMEDI, MN 55115		

Site 430 of 1139 in cluster AC

Actual:
1030 ft.

[Click this hyperlink](#) while viewing on your computer to access additional HMIRS detail in the EDR Site Report.

Focus Map:
5

AC561	7 LONG LAKE ROAD	HMIRS	2004110578
Target	7 LONG LAKE ROAD		N/A
Property	ST PAUL, MN		

Site 431 of 1139 in cluster AC

Actual:
1030 ft.

[Click this hyperlink](#) while viewing on your computer to access additional HMIRS detail in the EDR Site Report.

Focus Map:
5

AC562	7 LONG LAKE ROAD	HMIRS	2005705858
Target	7 LONG LAKE ROAD		N/A
Property	SAINT PAUL, MN		

Site 432 of 1139 in cluster AC

Actual:
1030 ft.

[Click this hyperlink](#) while viewing on your computer to access additional HMIRS detail in the EDR Site Report.

Focus Map:
5

AC563	7 LONG LAKE ROAD	HMIRS	2009047943
Target	7 LONG LAKE ROAD		N/A
Property	MAHTOMEDI, MN 55115		

Site 433 of 1139 in cluster AC

Actual:
1030 ft.

[Click this hyperlink](#) while viewing on your computer to access additional HMIRS detail in the EDR Site Report.

Focus Map:
5

MAP FINDINGS

Map ID				
Direction				EDR ID Number
Distance				EPA ID Number
<u>Elevation</u>	<u>Site</u>	<u>Database(s)</u>		

AC564 **7 LONG LAKE ROAD**
Target **7 LONG LAKE ROAD**
Property **MAHTOMEDI, MN 55115**

HMIRS **2012104235**
N/A

Site 434 of 1139 in cluster AC

Actual:
1030 ft. [Click this hyperlink](#) while viewing on your computer to access additional HMIRS detail in the EDR Site Report.

Focus Map:
5

AC565 **7 LONG LAKE RD.**
Target **7 LONG LAKE RD.**
Property **MAHTOMEDI, MN**

HMIRS **2005705202**
N/A

Site 435 of 1139 in cluster AC

Actual:
1030 ft. [Click this hyperlink](#) while viewing on your computer to access additional HMIRS detail in the EDR Site Report.

Focus Map:
5

AC566 **7 LONG LAKE RD.**
Target **7 LONG LAKE RD.**
Property **MAHTOMEDI, MN 55115**

HMIRS **2012105489**
N/A

Site 436 of 1139 in cluster AC

Actual:
1030 ft. [Click this hyperlink](#) while viewing on your computer to access additional HMIRS detail in the EDR Site Report.

Focus Map:
5

AC567 **7 LONG LAKE RD**
Target **7 LONG LAKE RD**
Property **MAHTOMEDI, MN 55115**

HMIRS **2012106439**
N/A

Site 437 of 1139 in cluster AC

Actual:
1030 ft. [Click this hyperlink](#) while viewing on your computer to access additional HMIRS detail in the EDR Site Report.

Focus Map:
5

MAP FINDINGS

Map ID			EDR ID Number
Direction			EPA ID Number
Distance			
Elevation	Site	Database(s)	

AC568	7 LONG LAKE ROAD		HMIRS
Target	7 LONG LAKE ROAD		2005706162
Property	SAINT PAUL, MN		N/A

Site 438 of 1139 in cluster AC

Actual:
1030 ft.

Focus Map:
5

[Click this hyperlink](#) while viewing on your computer to access additional HMIRS detail in the EDR Site Report.

AC569	7 LONG LAKE RD		HMIRS
Target	7 LONG LAKE RD		2009049792
Property	MAHTOMEDI, MN 55115		N/A

Site 439 of 1139 in cluster AC

Actual:
1030 ft.

Focus Map:
5

[Click this hyperlink](#) while viewing on your computer to access additional HMIRS detail in the EDR Site Report.

AC570	7 LONG LAKE RD		HMIRS
Target	7 LONG LAKE RD		2005705263
Property	MAHTOMEDI, MN		N/A

Site 440 of 1139 in cluster AC

Actual:
1030 ft.

Focus Map:
5

[Click this hyperlink](#) while viewing on your computer to access additional HMIRS detail in the EDR Site Report.

AC571	7 LONG LAKE RD.		HMIRS
Target	7 LONG LAKE RD.		2012103286
Property	MAHTOMEDI, MN 55115		N/A

Site 441 of 1139 in cluster AC

Actual:
1030 ft.

Focus Map:
5

[Click this hyperlink](#) while viewing on your computer to access additional HMIRS detail in the EDR Site Report.

MAP FINDINGS

Map ID			EDR ID Number
Direction			EPA ID Number
Distance			
Elevation	Site	Database(s)	

AC572 **7 LONG LAKE RD.**
Target **7 LONG LAKE RD.**
Property **MAHTOMEDI, MN 55115**

HMIRS **2012103747**
 N/A

Site 442 of 1139 in cluster AC

Actual:
1030 ft. [Click this hyperlink](#) while viewing on your computer to access additional HMIRS detail in the EDR Site Report.

Focus Map:
5

AC573
Target
Property **DALLAS, TX 75211**

HMIRS **2017010148**
 N/A

Site 443 of 1139 in cluster AC

Actual:
1030 ft. [Click this hyperlink](#) while viewing on your computer to access additional HMIRS detail in the EDR Site Report.

Focus Map:
5

AC574
Target **7 LONG LAKE ROAD**
Property **ST PAUL, MN**

HMIRS **2004110890**
 N/A

Site 444 of 1139 in cluster AC

Actual:
1030 ft. [Click this hyperlink](#) while viewing on your computer to access additional HMIRS detail in the EDR Site Report.

Focus Map:
5

AC575 **7 LONG LAKE ROAD**
Target **7 LONG LAKE ROAD**
Property **MAHTOMEDI, MN 55115**

HMIRS **2017013779**
 N/A

Site 445 of 1139 in cluster AC

Actual:
1030 ft. [Click this hyperlink](#) while viewing on your computer to access additional HMIRS detail in the EDR Site Report.

Focus Map:
5

MAP FINDINGS

Map ID Direction Distance Elevation	Site	Database(s)	EDR ID Number EPA ID Number
--	------	-------------	--------------------------------

AC576 **7 LONG LAKE ROAD**
Target **7 LONG LAKE ROAD**
Property **MAHTOMEDI, MN 55115**

HMIRS **2017013486**
N/A

Site 446 of 1139 in cluster AC

Actual:
1030 ft.

[Click this hyperlink](#) while viewing on your computer to access additional HMIRS detail in the EDR Site Report.

Focus Map:
5

AC577 **7 LONG LAKE RD**
Target **7 LONG LAKE RD**
Property **MAHTOMEDI, MN 55115**

HMIRS **2012104625**
N/A

Site 447 of 1139 in cluster AC

Actual:
1030 ft.

[Click this hyperlink](#) while viewing on your computer to access additional HMIRS detail in the EDR Site Report.

Focus Map:
5

AC578 **7 LONG LAKE ROAD**
Target **7 LONG LAKE ROAD**
Property **SAINT PAUL, MN**

HMIRS **2005705371**
N/A

Site 448 of 1139 in cluster AC

Actual:
1030 ft.

[Click this hyperlink](#) while viewing on your computer to access additional HMIRS detail in the EDR Site Report.

Focus Map:
5

AC579 **7 LONG LAKE RD**
Target **7 LONG LAKE RD**
Property **MAHTOMEDI, MN**

HMIRS **2005705261**
N/A

Site 449 of 1139 in cluster AC

Actual:
1030 ft.

[Click this hyperlink](#) while viewing on your computer to access additional HMIRS detail in the EDR Site Report.

Focus Map:
5

MAP FINDINGS

Map ID			EDR ID Number
Direction			EPA ID Number
Distance			
Elevation	Site	Database(s)	

AC580	7 LONG LAKE ROAD		HMIRS
Target	7 LONG LAKE ROAD		2008434768
Property	MAHTOMEDI, MN		N/A

Site 450 of 1139 in cluster AC

Actual:
1030 ft.

[Click this hyperlink](#) while viewing on your computer to access additional HMIRS detail in the EDR Site Report.

Focus Map:
5

AC581	7 LONG LAKE ROAD		HMIRS
Target	7 LONG LAKE ROAD		2017012727
Property	MAHTOMEDI, MN 55115		N/A

Site 451 of 1139 in cluster AC

Actual:
1030 ft.

[Click this hyperlink](#) while viewing on your computer to access additional HMIRS detail in the EDR Site Report.

Focus Map:
5

AC582	7 LONG LAKE ROAD		HMIRS
Target	7 LONG LAKE ROAD		2008434603
Property	MAHTOMEDI, MN		N/A

Site 452 of 1139 in cluster AC

Actual:
1030 ft.

[Click this hyperlink](#) while viewing on your computer to access additional HMIRS detail in the EDR Site Report.

Focus Map:
5

AC583	7 LONG LAKE ROAD		HMIRS
Target	7 LONG LAKE ROAD		2008434688
Property	MAHTOMEDI, MN		N/A

Site 453 of 1139 in cluster AC

Actual:
1030 ft.

[Click this hyperlink](#) while viewing on your computer to access additional HMIRS detail in the EDR Site Report.

Focus Map:
5

MAP FINDINGS

Map ID	Direction	Distance	Elevation	Site	Database(s)	EDR ID Number	EPA ID Number
--------	-----------	----------	-----------	------	-------------	---------------	---------------

AC584	7 LONG LAKE ROAD				HMIRS	2017013271	
Target	7 LONG LAKE ROAD						N/A
Property	MAHTOMEDI, MN 55115						

Site 454 of 1139 in cluster AC

Actual:
1030 ft.

Focus Map:
5

[Click this hyperlink](#) while viewing on your computer to access additional HMIRS detail in the EDR Site Report.

AC585	7 LONG LAKE ROAD				HMIRS	2017013270	
Target	7 LONG LAKE ROAD						N/A
Property	MAHTOMEDI, MN 55115						

Site 455 of 1139 in cluster AC

Actual:
1030 ft.

Focus Map:
5

[Click this hyperlink](#) while viewing on your computer to access additional HMIRS detail in the EDR Site Report.

AC586	7 LONG LAKE ROAD				HMIRS	2008434721	
Target	7 LONG LAKE ROAD						N/A
Property	MAHTOMEDI, MN						

Site 456 of 1139 in cluster AC

Actual:
1030 ft.

Focus Map:
5

[Click this hyperlink](#) while viewing on your computer to access additional HMIRS detail in the EDR Site Report.

AC587	7 LONG LAKE ROAD				HMIRS	2017014805	
Target	7 LONG LAKE ROAD						N/A
Property	MAHTOMEDI, MN 55115						

Site 457 of 1139 in cluster AC

Actual:
1030 ft.

Focus Map:
5

[Click this hyperlink](#) while viewing on your computer to access additional HMIRS detail in the EDR Site Report.

MAP FINDINGS

Map ID			EDR ID Number
Direction			EPA ID Number
Distance			
Elevation	Site	Database(s)	

AC588	7 LONG LAKE ROAD		HMIRS
Target	7 LONG LAKE ROAD		2008434582
Property	MAHTOMEDI, MN		N/A

Site 458 of 1139 in cluster AC

Actual:
1030 ft.

Focus Map:
5

[Click this hyperlink](#) while viewing on your computer to access additional HMIRS detail in the EDR Site Report.

AC589	7 LONG LAKE ROAD		HMIRS
Target	7 LONG LAKE ROAD		2018001192
Property	MAHTOMEDI, MN 55115		N/A

Site 459 of 1139 in cluster AC

Actual:
1030 ft.

Focus Map:
5

[Click this hyperlink](#) while viewing on your computer to access additional HMIRS detail in the EDR Site Report.

AC590	7 LONG LAKE ROAD		HMIRS
Target	7 LONG LAKE ROAD		2004110771
Property	ST PAUL, MN		N/A

Site 460 of 1139 in cluster AC

Actual:
1030 ft.

Focus Map:
5

[Click this hyperlink](#) while viewing on your computer to access additional HMIRS detail in the EDR Site Report.

AC591	7 LONG LAKE RD.		HMIRS
Target	7 LONG LAKE RD.		2012105364
Property	MAHTOMEDI, MN 55115		N/A

Site 461 of 1139 in cluster AC

Actual:
1030 ft.

Focus Map:
5

[Click this hyperlink](#) while viewing on your computer to access additional HMIRS detail in the EDR Site Report.

MAP FINDINGS

Map ID			EDR ID Number
Direction			EPA ID Number
Distance			
Elevation	Site	Database(s)	

AC592	7 LONG LAKE ROAD	HMIRS	2017013935
Target	7 LONG LAKE ROAD		N/A
Property	MAHTOMEDI, MN 55115		

Site 462 of 1139 in cluster AC

Actual:
1030 ft.

[Click this hyperlink](#) while viewing on your computer to access additional HMIRS detail in the EDR Site Report.

Focus Map:
5

AC593	7 LONG LAKE ROAD	HMIRS	2017015207
Target	7 LONG LAKE ROAD		N/A
Property	MAHTOMEDI, MN 55115		

Site 463 of 1139 in cluster AC

Actual:
1030 ft.

[Click this hyperlink](#) while viewing on your computer to access additional HMIRS detail in the EDR Site Report.

Focus Map:
5

AC594	7 LONG LAKE ROAD	HMIRS	2017015147
Target	7 LONG LAKE ROAD		N/A
Property	MAHTOMEDI, MN 55115		

Site 464 of 1139 in cluster AC

Actual:
1030 ft.

[Click this hyperlink](#) while viewing on your computer to access additional HMIRS detail in the EDR Site Report.

Focus Map:
5

AC595	7 LONG LAKE ROAD	HMIRS	2004110823
Target	7 LONG LAKE ROAD		N/A
Property	ST PAUL, MN		

Site 465 of 1139 in cluster AC

Actual:
1030 ft.

[Click this hyperlink](#) while viewing on your computer to access additional HMIRS detail in the EDR Site Report.

Focus Map:
5

MAP FINDINGS

Map ID
Direction
Distance
Elevation

Site

Database(s)

EDR ID Number
EPA ID Number

AC596
Target 7 LONG LAKE RD.
Property MAHTOMEDI, MN 55115

HMIRS 2017016323
N/A

Site 466 of 1139 in cluster AC

Actual:
1030 ft.
Focus Map:
5

[Click this hyperlink](#) while viewing on your computer to access additional HMIRS detail in the EDR Site Report.

AC597
Target 7 LONG LAKE ROAD
Property MAHTOMEDI, MN

HMIRS 2008436266
N/A

Site 467 of 1139 in cluster AC

Actual:
1030 ft.
Focus Map:
5

[Click this hyperlink](#) while viewing on your computer to access additional HMIRS detail in the EDR Site Report.

AC598
Target 7 LONG LAKE ROAD
Property MAHTOMEDI, MN 55115

HMIRS 2017016177
N/A

Site 468 of 1139 in cluster AC

Actual:
1030 ft.
Focus Map:
5

[Click this hyperlink](#) while viewing on your computer to access additional HMIRS detail in the EDR Site Report.

AC599
Target 7 LONG LAKE ROAD
Property ST PAUL, MN

HMIRS 2004110925
N/A

Site 469 of 1139 in cluster AC

Actual:
1030 ft.
Focus Map:
5

[Click this hyperlink](#) while viewing on your computer to access additional HMIRS detail in the EDR Site Report.

MAP FINDINGS

Map ID			EDR ID Number
Direction			EPA ID Number
Distance			
Elevation	Site	Database(s)	

AC600	7 LONG LAKE ROAD	HMIRS	2017011687
Target	7 LONG LAKE ROAD		N/A
Property	MAHTOMEDI, MN 55115		

Site 470 of 1139 in cluster AC

Actual:
1030 ft. [Click this hyperlink](#) while viewing on your computer to access additional HMIRS detail in the EDR Site Report.

Focus Map:
5

AC601	7 LONG LAKE ROAD	HMIRS	2017008912
Target	7 LONG LAKE ROAD		N/A
Property	MAHTOMEDI, MN 55115		

Site 471 of 1139 in cluster AC

Actual:
1030 ft. [Click this hyperlink](#) while viewing on your computer to access additional HMIRS detail in the EDR Site Report.

Focus Map:
5

AC602	7 LONG LAKE ROAD	HMIRS	2017008842
Target	7 LONG LAKE ROAD		N/A
Property	MAHTOMEDI, MN 55115		

Site 472 of 1139 in cluster AC

Actual:
1030 ft. [Click this hyperlink](#) while viewing on your computer to access additional HMIRS detail in the EDR Site Report.

Focus Map:
5

AC603	7 LONG LAKE ROAD	HMIRS	2004110861
Target	7 LONG LAKE ROAD		N/A
Property	ST PAUL, MN		

Site 473 of 1139 in cluster AC

Actual:
1030 ft. [Click this hyperlink](#) while viewing on your computer to access additional HMIRS detail in the EDR Site Report.

Focus Map:
5

MAP FINDINGS

Map ID
 Direction
 Distance
 Elevation

Site

Database(s)

EDR ID Number
 EPA ID Number

AC604 **7 LONG LAKE ROAD**
Target **7 LONG LAKE ROAD**
Property **MAHTOMEDI, MN 55115**

HMIRS **2017009230**
 N/A

Site 474 of 1139 in cluster AC

Actual:
1030 ft.

Focus Map:
5

[Click this hyperlink](#) while viewing on your computer to access additional HMIRS detail in the EDR Site Report.

AC605 **7 LONG LAKE RD**
Target **7 LONG LAKE RD**
Property **GRANT, MN 55115**

HMIRS **2017009640**
 N/A

Site 475 of 1139 in cluster AC

Actual:
1030 ft.

Focus Map:
5

[Click this hyperlink](#) while viewing on your computer to access additional HMIRS detail in the EDR Site Report.

AC606 **7 LONG LAKE ROAD**
Target **7 LONG LAKE ROAD**
Property **ST PAUL, MN**

HMIRS **2004400096**
 N/A

Site 476 of 1139 in cluster AC

Actual:
1030 ft.

Focus Map:
5

[Click this hyperlink](#) while viewing on your computer to access additional HMIRS detail in the EDR Site Report.

AC607 **7 LONG LAKE ROAD**
Target **7 LONG LAKE ROAD**
Property **ST PAUL, MN**

HMIRS **2004400097**
 N/A

Site 477 of 1139 in cluster AC

Actual:
1030 ft.

Focus Map:
5

[Click this hyperlink](#) while viewing on your computer to access additional HMIRS detail in the EDR Site Report.

MAP FINDINGS

Map ID Direction Distance Elevation		Database(s)	EDR ID Number EPA ID Number
--	--	-------------	--------------------------------

AC608		HMIRS	9999011114
Target Property	7 LONG LAKE RD MAHTOMEDI, MN		N/A
	Site 478 of 1139 in cluster AC		
Actual: 1030 ft.	Click this hyperlink while viewing on your computer to access additional HMIRS detail in the EDR Site Report.		
Focus Map: 5			

AC609		HMIRS	2017008678
Target Property	7 LONG LAKE RD. 7 LONG LAKE RD. MAHTOMEDI, MN 55115		N/A
	Site 479 of 1139 in cluster AC		
Actual: 1030 ft.	Click this hyperlink while viewing on your computer to access additional HMIRS detail in the EDR Site Report.		
Focus Map: 5			

AC610		HMIRS	2008435682
Target Property	7 LONG LAKE ROAD 7 LONG LAKE ROAD MAHTOMEDI, MN		N/A
	Site 480 of 1139 in cluster AC		
Actual: 1030 ft.	Click this hyperlink while viewing on your computer to access additional HMIRS detail in the EDR Site Report.		
Focus Map: 5			

AC611		HMIRS	2017008705
Target Property	7 LONG LAKE ROAD 7 LONG LAKE ROAD MAHTOMEDI, MN 55115		N/A
	Site 481 of 1139 in cluster AC		
Actual: 1030 ft.	Click this hyperlink while viewing on your computer to access additional HMIRS detail in the EDR Site Report.		
Focus Map: 5			

MAP FINDINGS

Map ID			EDR ID Number
Direction			EPA ID Number
Distance			
Elevation	Site	Database(s)	

AC612	7 LONG LAKE ROAD		HMIRS
Target	7 LONG LAKE ROAD		2017008414
Property	MAHTOMEDI, MN 55115		N/A

Site 482 of 1139 in cluster AC

Actual:
1030 ft.

[Click this hyperlink](#) while viewing on your computer to access additional HMIRS detail in the EDR Site Report.

Focus Map:
5

AC613	7 LONG LAKE ROAD		HMIRS
Target	7 LONG LAKE ROAD		2017011475
Property	MAHTOMEDI, MN 55115		N/A

Site 483 of 1139 in cluster AC

Actual:
1030 ft.

[Click this hyperlink](#) while viewing on your computer to access additional HMIRS detail in the EDR Site Report.

Focus Map:
5

AC614	7 LONG LAKE ROAD		HMIRS
Target	7 LONG LAKE ROAD		2008436077
Property	MAHTOMEDI, MN		N/A

Site 484 of 1139 in cluster AC

Actual:
1030 ft.

[Click this hyperlink](#) while viewing on your computer to access additional HMIRS detail in the EDR Site Report.

Focus Map:
5

AC615	7 LONG LAKE ROAD		HMIRS
Target	7 LONG LAKE ROAD		2008436074
Property	MAHTOMEDI, MN		N/A

Site 485 of 1139 in cluster AC

Actual:
1030 ft.

[Click this hyperlink](#) while viewing on your computer to access additional HMIRS detail in the EDR Site Report.

Focus Map:
5

MAP FINDINGS

Map ID			EDR ID Number
Direction			EPA ID Number
Distance			
Elevation	Site	Database(s)	

AC616	7 LONG LAKE ROAD	HMIRS	2008434989
Target	7 LONG LAKE ROAD		N/A
Property	MAHTOMEDI, MN		

Site 486 of 1139 in cluster AC

Actual:
1030 ft.

[Click this hyperlink](#) while viewing on your computer to access additional HMIRS detail in the EDR Site Report.

Focus Map:
5

AC617	7 LONG LAKE ROAD	HMIRS	2008433076
Target	7 LONG LAKE ROAD		N/A
Property	MAHTOMEDI, MN		

Site 487 of 1139 in cluster AC

Actual:
1030 ft.

[Click this hyperlink](#) while viewing on your computer to access additional HMIRS detail in the EDR Site Report.

Focus Map:
5

AC618	7 LONG LAKE ROAD	HMIRS	2008435710
Target	7 LONG LAKE ROAD		N/A
Property	MAHTOMEDI, MN		

Site 488 of 1139 in cluster AC

Actual:
1030 ft.

[Click this hyperlink](#) while viewing on your computer to access additional HMIRS detail in the EDR Site Report.

Focus Map:
5

AC619	4243 NORTH SERVICE ROAD	HMIRS	2017010949
Target	4243 NORTH SERVICE ROAD		N/A
Property	BURLINGTON, L4L4X		

Site 489 of 1139 in cluster AC

Actual:
1030 ft.

[Click this hyperlink](#) while viewing on your computer to access additional HMIRS detail in the EDR Site Report.

Focus Map:
5

MAP FINDINGS

Map ID
Direction
Distance
Elevation

Site

Database(s)

EDR ID Number
EPA ID Number

AC620 2905 N. OAK STREET
Target 2905 N. OAK STREET
Property CHAMPAIGN, IL 61801

HMIRS 2017009902
N/A

Site 490 of 1139 in cluster AC

Actual:
1030 ft. [Click this hyperlink](#) while viewing on your computer to access additional HMIRS detail in the EDR Site Report.

Focus Map:
5

AC621 7 LONG LAKE ROAD
Target 7 LONG LAKE ROAD
Property ST PAUL, MN

HMIRS 2004110910
N/A

Site 491 of 1139 in cluster AC

Actual:
1030 ft. [Click this hyperlink](#) while viewing on your computer to access additional HMIRS detail in the EDR Site Report.

Focus Map:
5

AC622 7 LONG LAKE ROAD
Target 7 LONG LAKE ROAD
Property MAHTOMEDI, MN 55115

HMIRS 2017011235
N/A

Site 492 of 1139 in cluster AC

Actual:
1030 ft. [Click this hyperlink](#) while viewing on your computer to access additional HMIRS detail in the EDR Site Report.

Focus Map:
5

AC623 7 LONG LAKE RD
Target 7 LONG LAKE RD
Property MAHTOMEDI, MN 55115

HMIRS 2018008159
N/A

Site 493 of 1139 in cluster AC

Actual:
1030 ft. [Click this hyperlink](#) while viewing on your computer to access additional HMIRS detail in the EDR Site Report.

Focus Map:
5

MAP FINDINGS

Map ID			EDR ID Number
Direction			EPA ID Number
Distance			
Elevation	Site	Database(s)	

AC624	7 LONG LAKE ROAD		HMIRS
Target	7 LONG LAKE ROAD		2018010672
Property	MAHTOMEDI, MN 55115		N/A

Site 494 of 1139 in cluster AC

Actual:
1030 ft.

[Click this hyperlink](#) while viewing on your computer to access additional HMIRS detail in the EDR Site Report.

Focus Map:
5

AC625	7 LONG LAKE ROAD		HMIRS
Target	7 LONG LAKE ROAD		2018009226
Property	MAHTOMEDI, MN 55115		N/A

Site 495 of 1139 in cluster AC

Actual:
1030 ft.

[Click this hyperlink](#) while viewing on your computer to access additional HMIRS detail in the EDR Site Report.

Focus Map:
5

AC626	7 LONG LAKE ROAD		HMIRS
Target	7 LONG LAKE ROAD		2017011491
Property	MAHTOMEDI, MN 55115		N/A

Site 496 of 1139 in cluster AC

Actual:
1030 ft.

[Click this hyperlink](#) while viewing on your computer to access additional HMIRS detail in the EDR Site Report.

Focus Map:
5

AC627	7 LONG LAKE ROAD		HMIRS
Target	7 LONG LAKE ROAD		2018011089
Property	MAHTOMEDI, MN 55115		N/A

Site 497 of 1139 in cluster AC

Actual:
1030 ft.

[Click this hyperlink](#) while viewing on your computer to access additional HMIRS detail in the EDR Site Report.

Focus Map:
5

MAP FINDINGS

Map ID			EDR ID Number
Direction			EPA ID Number
Distance			
Elevation	Site	Database(s)	

AC628	7 LONG LAKE ROAD	HMIRS	2018008242
Target	7 LONG LAKE ROAD		N/A
Property	MAHTOMEDI, MN 55115		

Site 498 of 1139 in cluster AC

Actual:
1030 ft.

[Click this hyperlink](#) while viewing on your computer to access additional HMIRS detail in the EDR Site Report.

Focus Map:
5

AC629	7 LONG LAKE ROAD	HMIRS	2004091178
Target	7 LONG LAKE ROAD		N/A
Property	ST PAUL, MN		

Site 499 of 1139 in cluster AC

Actual:
1030 ft.

[Click this hyperlink](#) while viewing on your computer to access additional HMIRS detail in the EDR Site Report.

Focus Map:
5

AC630	7 LONG LAKE ROAD	HMIRS	2018009463
Target	7 LONG LAKE ROAD		N/A
Property	MAHTOMEDI, MN 55115		

Site 500 of 1139 in cluster AC

Actual:
1030 ft.

[Click this hyperlink](#) while viewing on your computer to access additional HMIRS detail in the EDR Site Report.

Focus Map:
5

AC631	7 LONG LAKE RD	HMIRS	2008433409
Target	7 LONG LAKE RD		N/A
Property	MAHTOMEDI, MN		

Site 501 of 1139 in cluster AC

Actual:
1030 ft.

[Click this hyperlink](#) while viewing on your computer to access additional HMIRS detail in the EDR Site Report.

Focus Map:
5

MAP FINDINGS

Map ID			EDR ID Number
Direction			
Distance			
Elevation	Site	Database(s)	EPA ID Number

AC632	7 LONG LAKE ROAD	HMIRS	2017011858
Target	7 LONG LAKE ROAD		N/A
Property	MAHTOMEDI, MN 55115		

Site 502 of 1139 in cluster AC

Actual:
1030 ft.

[Click this hyperlink](#) while viewing on your computer to access additional HMIRS detail in the EDR Site Report.

Focus Map:
5

AC633	7 LONG LAKE ROAD	HMIRS	2018011102
Target	7 LONG LAKE ROAD		N/A
Property	MAHTOMEDI, MN 55115		

Site 503 of 1139 in cluster AC

Actual:
1030 ft.

[Click this hyperlink](#) while viewing on your computer to access additional HMIRS detail in the EDR Site Report.

Focus Map:
5

AC634	7 LONG LAKE ROAD	HMIRS	2018014512
Target	7 LONG LAKE ROAD		N/A
Property	MAHTOMEDI, MN 55115		

Site 504 of 1139 in cluster AC

Actual:
1030 ft.

[Click this hyperlink](#) while viewing on your computer to access additional HMIRS detail in the EDR Site Report.

Focus Map:
5

AC635	7 LONG LAKE ROAD	HMIRS	2008433423
Target	7 LONG LAKE ROAD		N/A
Property	MAHTOMEDI, MN		

Site 505 of 1139 in cluster AC

Actual:
1030 ft.

[Click this hyperlink](#) while viewing on your computer to access additional HMIRS detail in the EDR Site Report.

Focus Map:
5

MAP FINDINGS

Map ID			
Direction			
Distance			EDR ID Number
Elevation	Site	Database(s)	EPA ID Number

AC636	7 LONG LAKE ROAD		
Target	7 LONG LAKE ROAD	HMIRS	2018013875
Property	MAHTOMEDI, MN 55115		N/A

Site 506 of 1139 in cluster AC

Actual:
1030 ft. [Click this hyperlink](#) while viewing on your computer to access additional HMIRS detail in the EDR Site Report.

Focus Map:
5

AC637	7 LONG LAKE RD		
Target	7 LONG LAKE RD	HMIRS	2018015001
Property	MAHTOMEDI, MN 55115		N/A

Site 507 of 1139 in cluster AC

Actual:
1030 ft. [Click this hyperlink](#) while viewing on your computer to access additional HMIRS detail in the EDR Site Report.

Focus Map:
5

AC638	7 LONG LAKE RD		
Target	7 LONG LAKE RD	HMIRS	2018014995
Property	MAHTOMEDI, MN 55115		N/A

Site 508 of 1139 in cluster AC

Actual:
1030 ft. [Click this hyperlink](#) while viewing on your computer to access additional HMIRS detail in the EDR Site Report.

Focus Map:
5

AC639	7 LONG LAKE RD.		
Target	7 LONG LAKE RD.	HMIRS	2018009020
Property	MAHTOMEDI, MN 55115		N/A

Site 509 of 1139 in cluster AC

Actual:
1030 ft. [Click this hyperlink](#) while viewing on your computer to access additional HMIRS detail in the EDR Site Report.

Focus Map:
5

MAP FINDINGS

Map ID Direction Distance Elevation	Site	Database(s)	EDR ID Number EPA ID Number
--	------	-------------	--------------------------------

AC640 Target Property	7 LONG LAKE RD. 7 LONG LAKE RD. MAHTOMEDI, MN 55115	HMIRS	2018008628 N/A
------------------------------------	---	--------------	--------------------------

Site 510 of 1139 in cluster AC

Actual: 1030 ft. [Click this hyperlink](#) while viewing on your computer to access additional HMIRS detail in the EDR Site Report.

Focus Map: 5

AC641 Target Property	7 LONG LAKE ROAD 7 LONG LAKE ROAD MAHTOMEDI, MN 55115	HMIRS	2018013628 N/A
------------------------------------	---	--------------	--------------------------

Site 511 of 1139 in cluster AC

Actual: 1030 ft. [Click this hyperlink](#) while viewing on your computer to access additional HMIRS detail in the EDR Site Report.

Focus Map: 5

AC642 Target Property	7 LONG LAKE ROAD 7 LONG LAKE ROAD MAHTOMEDI, MN 55115	HMIRS	2018012559 N/A
------------------------------------	---	--------------	--------------------------

Site 512 of 1139 in cluster AC

Actual: 1030 ft. [Click this hyperlink](#) while viewing on your computer to access additional HMIRS detail in the EDR Site Report.

Focus Map: 5

AC643 Target Property	7 LONG LAKE ROAD ST PAUL, MN	HMIRS	2004091164 N/A
------------------------------------	---------------------------------	--------------	--------------------------

Site 513 of 1139 in cluster AC

Actual: 1030 ft. [Click this hyperlink](#) while viewing on your computer to access additional HMIRS detail in the EDR Site Report.

Focus Map: 5

MAP FINDINGS

Map ID Direction Distance Elevation		Database(s)	EDR ID Number EPA ID Number
--	--	-------------	--------------------------------

AC644	7 LONG LAKE ROAD	HMIRS	2016014523
Target	7 LONG LAKE ROAD		N/A
Property	MAHTOMEDI, MN 55115		

Site 514 of 1139 in cluster AC

Actual:
1030 ft.

Focus Map:
5

[Click this hyperlink](#) while viewing on your computer to access additional HMIRS detail in the EDR Site Report.

AC645	7 LONG LAKE ROAD	HMIRS	2018004799
Target	7 LONG LAKE ROAD		N/A
Property	MAHTOMEDI, MN 55115		

Site 515 of 1139 in cluster AC

Actual:
1030 ft.

Focus Map:
5

[Click this hyperlink](#) while viewing on your computer to access additional HMIRS detail in the EDR Site Report.

AC646	7 LONG LAKE ROAD	HMIRS	2018004447
Target	7 LONG LAKE ROAD		N/A
Property	MAHTOMEDI, MN 55115		

Site 516 of 1139 in cluster AC

Actual:
1030 ft.

Focus Map:
5

[Click this hyperlink](#) while viewing on your computer to access additional HMIRS detail in the EDR Site Report.

AC647	7 LONG LAKE ROAD	HMIRS	2018003956
Target	7 LONG LAKE ROAD		N/A
Property	MAHTOMEDI, MN 55115		

Site 517 of 1139 in cluster AC

Actual:
1030 ft.

Focus Map:
5

[Click this hyperlink](#) while viewing on your computer to access additional HMIRS detail in the EDR Site Report.

MAP FINDINGS

Map ID			EDR ID Number
Direction			EPA ID Number
Distance			
Elevation	Site	Database(s)	

AC648	7 LONG LAKE ROAD	HMIRS	2008433061
Target	7 LONG LAKE ROAD		N/A
Property	MAHTOMEDI, MN		

Site 518 of 1139 in cluster AC

Actual:
1030 ft.

[Click this hyperlink](#) while viewing on your computer to access additional HMIRS detail in the EDR Site Report.

Focus Map:
5

AC649	7 LONG LAKE ROAD	HMIRS	2018012482
Target	7 LONG LAKE ROAD		N/A
Property	MAHTOMEDI, MN 55115		

Site 519 of 1139 in cluster AC

Actual:
1030 ft.

[Click this hyperlink](#) while viewing on your computer to access additional HMIRS detail in the EDR Site Report.

Focus Map:
5

AC650	7 LONG LAKE ROAD	HMIRS	2018014339
Target	7 LONG LAKE ROAD		N/A
Property	MAHTOMEDI, MN 55115		

Site 520 of 1139 in cluster AC

Actual:
1030 ft.

[Click this hyperlink](#) while viewing on your computer to access additional HMIRS detail in the EDR Site Report.

Focus Map:
5

AC651	7 LONG LAKE ROAD	HMIRS	2004110524
Target	7 LONG LAKE ROAD		N/A
Property	ST PAUL, MN		

Site 521 of 1139 in cluster AC

Actual:
1030 ft.

[Click this hyperlink](#) while viewing on your computer to access additional HMIRS detail in the EDR Site Report.

Focus Map:
5

MAP FINDINGS

Map ID Direction Distance Elevation	Site	Database(s)	EDR ID Number EPA ID Number
--	------	-------------	--------------------------------

AC652 7 LONG LAKE RD.
Target 7 LONG LAKE RD.
Property MAHTOMEDI, MN 55115

HMIRS 2018002043
 N/A

Site 522 of 1139 in cluster AC

Actual:
1030 ft. [Click this hyperlink](#) while viewing on your computer to access
Focus Map: additional HMIRS detail in the EDR Site Report.
5

AC653 7 LONG LAKE ROAD
Target 7 LONG LAKE ROAD
Property MAHTOMEDI, MN

HMIRS 2008433916
 N/A

Site 523 of 1139 in cluster AC

Actual:
1030 ft. [Click this hyperlink](#) while viewing on your computer to access
Focus Map: additional HMIRS detail in the EDR Site Report.
5

AC654 7 LONG LAKE ROAD
Target 7 LONG LAKE ROAD
Property MAHTOMEDI, MN

HMIRS 2008434347
 N/A

Site 524 of 1139 in cluster AC

Actual:
1030 ft. [Click this hyperlink](#) while viewing on your computer to access
Focus Map: additional HMIRS detail in the EDR Site Report.
5

AC655 7 LONG LAKE ROAD
Target 7 LONG LAKE ROAD
Property MAHTOMEDI, MN 55115

HMIRS 2018003136
 N/A

Site 525 of 1139 in cluster AC

Actual:
1030 ft. [Click this hyperlink](#) while viewing on your computer to access
Focus Map: additional HMIRS detail in the EDR Site Report.
5

MAP FINDINGS

Map ID			
Direction			EDR ID Number
Distance			EPA ID Number
Elevation	Site	Database(s)	

AC656 **7 LONG LAKE ROAD**
Target **7 LONG LAKE ROAD**
Property **MAHTOMEDI, MN 55115**

HMIRS **2018002167**
N/A

Site 526 of 1139 in cluster AC

Actual:
1030 ft. [Click this hyperlink](#) while viewing on your computer to access additional HMIRS detail in the EDR Site Report.
Focus Map:
5

AC657 **7 LONG LAKE ROAD**
Target **7 LONG LAKE ROAD**
Property **MAHTOMEDI, MN**

HMIRS **2008434580**
N/A

Site 527 of 1139 in cluster AC

Actual:
1030 ft. [Click this hyperlink](#) while viewing on your computer to access additional HMIRS detail in the EDR Site Report.
Focus Map:
5

AC658 **7 LONG LAKE ROAD**
Target **7 LONG LAKE ROAD**
Property **MAHTOMEDI, MN 55115**

HMIRS **2018004774**
N/A

Site 528 of 1139 in cluster AC

Actual:
1030 ft. [Click this hyperlink](#) while viewing on your computer to access additional HMIRS detail in the EDR Site Report.
Focus Map:
5

AC659 **7 LONG LAKE ROAD**
Target **7 LONG LAKE ROAD**
Property **MAHTOMEDI, MN**

HMIRS **2008433729**
N/A

Site 529 of 1139 in cluster AC

Actual:
1030 ft. [Click this hyperlink](#) while viewing on your computer to access additional HMIRS detail in the EDR Site Report.
Focus Map:
5

MAP FINDINGS

Map ID			EDR ID Number
Direction			EPA ID Number
Distance			
Elevation	Site	Database(s)	

AC660	7 LONG LAKE ROAD	HMIRS	2018007858
Target	7 LONG LAKE ROAD		N/A
Property	MAHTOMEDI, MN 55115		

Site 530 of 1139 in cluster AC

Actual:
1030 ft.

[Click this hyperlink](#) while viewing on your computer to access additional HMIRS detail in the EDR Site Report.

Focus Map:
5

AC661	7 LONG LAKE ROAD	HMIRS	2004091205
Target	7 LONG LAKE ROAD		N/A
Property	ST PAUL, MN		

Site 531 of 1139 in cluster AC

Actual:
1030 ft.

[Click this hyperlink](#) while viewing on your computer to access additional HMIRS detail in the EDR Site Report.

Focus Map:
5

AC662	7 LONG LAKE ROAD	HMIRS	2004091163
Target	7 LONG LAKE ROAD		N/A
Property	ST PAUL, MN		

Site 532 of 1139 in cluster AC

Actual:
1030 ft.

[Click this hyperlink](#) while viewing on your computer to access additional HMIRS detail in the EDR Site Report.

Focus Map:
5

AC663	7 LONG LAKE ROAD	HMIRS	2018004509
Target	7 LONG LAKE ROAD		N/A
Property	MAHTOMEDI, MN 55115		

Site 533 of 1139 in cluster AC

Actual:
1030 ft.

[Click this hyperlink](#) while viewing on your computer to access additional HMIRS detail in the EDR Site Report.

Focus Map:
5

MAP FINDINGS

Map ID Direction Distance Elevation		Database(s)	EDR ID Number EPA ID Number
--	--	-------------	--------------------------------

AC664		HMIRS	2004091233
Target	7 LONG LAKE ROAD		N/A
Property	ST PAUL, MN		
	Site 534 of 1139 in cluster AC		
Actual:	Click this hyperlink while viewing on your computer to access additional HMIRS detail in the EDR Site Report.		
1030 ft.			
Focus Map:			
5			

AC665		HMIRS	2018004797
Target	7 LONG LAKE RD		N/A
Property	7 LONG LAKE RD		
	GRANT, MN 55115		
	Site 535 of 1139 in cluster AC		
Actual:	Click this hyperlink while viewing on your computer to access additional HMIRS detail in the EDR Site Report.		
1030 ft.			
Focus Map:			
5			

AC666		HMIRS	2008433736
Target	7 LONNNG LAKE RD		N/A
Property	7 LONNNG LAKE RD		
	MAHTOMEDI, MN		
	Site 536 of 1139 in cluster AC		
Actual:	Click this hyperlink while viewing on your computer to access additional HMIRS detail in the EDR Site Report.		
1030 ft.			
Focus Map:			
5			

AC667		HMIRS	2018005407
Target	7 LONG LAKE RD.		N/A
Property	7 LONG LAKE RD.		
	MAHTOMEDI, MN 55115		
	Site 537 of 1139 in cluster AC		
Actual:	Click this hyperlink while viewing on your computer to access additional HMIRS detail in the EDR Site Report.		
1030 ft.			
Focus Map:			
5			

MAP FINDINGS

Map ID
Direction
Distance
Elevation

Site

Database(s)

EDR ID Number
EPA ID Number

AC668 **7 LONG LAKE ROAD**
Target **7 LONG LAKE ROAD**
Property **MAHTOMEDI, MN 55115**

HMIRS **2016012139**
 N/A

Site 538 of 1139 in cluster AC

Actual:
1030 ft. [Click this hyperlink](#) while viewing on your computer to access additional HMIRS detail in the EDR Site Report.
Focus Map:
5

AC669 **7 LONG LAKE ROAD**
Target **7 LONG LAKE ROAD**
Property **MAHTOMEDI, MN**

HMIRS **2008434269**
 N/A

Site 539 of 1139 in cluster AC

Actual:
1030 ft. [Click this hyperlink](#) while viewing on your computer to access additional HMIRS detail in the EDR Site Report.
Focus Map:
5

AC670 **7 LONG LAKE ROAD**
Target **7 LONG LAKE ROAD**
Property **MAHTOMEDI, MN 55115**

HMIRS **2016010068**
 N/A

Site 540 of 1139 in cluster AC

Actual:
1030 ft. [Click this hyperlink](#) while viewing on your computer to access additional HMIRS detail in the EDR Site Report.
Focus Map:
5

AC671 **7 LONG LAKE ROAD**
Target **7 LONG LAKE ROAD**
Property **MAHTOMEDI, MN**

HMIRS **2008446820**
 N/A

Site 541 of 1139 in cluster AC

Actual:
1030 ft. [Click this hyperlink](#) while viewing on your computer to access additional HMIRS detail in the EDR Site Report.
Focus Map:
5

MAP FINDINGS

Map ID			EDR ID Number
Direction			EPA ID Number
Distance			
Elevation	Site	Database(s)	

AC672	7 LONG LAKE ROAD	HMIRS	2005707861
Target	7 LONG LAKE ROAD		N/A
Property	SAINT PAUL, MN		

Site 542 of 1139 in cluster AC

Actual:
1030 ft.

[Click this hyperlink](#) while viewing on your computer to access additional HMIRS detail in the EDR Site Report.

Focus Map:
5

AC673	7 LONG LAKE ROAD	HMIRS	2016012502
Target	7 LONG LAKE ROAD		N/A
Property	MAHTOMEDI, MN 55115		

Site 543 of 1139 in cluster AC

Actual:
1030 ft.

[Click this hyperlink](#) while viewing on your computer to access additional HMIRS detail in the EDR Site Report.

Focus Map:
5

AC674	7 LONG LAKE ROAD	HMIRS	2018004911
Target	7 LONG LAKE ROAD		N/A
Property	MAHTOMEDI, MN 55115		

Site 544 of 1139 in cluster AC

Actual:
1030 ft.

[Click this hyperlink](#) while viewing on your computer to access additional HMIRS detail in the EDR Site Report.

Focus Map:
5

AC675	7 LONG LAKE ROAD	HMIRS	2004400213
Target	7 LONG LAKE ROAD		N/A
Property	ST PAUL, MN		

Site 545 of 1139 in cluster AC

Actual:
1030 ft.

[Click this hyperlink](#) while viewing on your computer to access additional HMIRS detail in the EDR Site Report.

Focus Map:
5

MAP FINDINGS

Map ID			EDR ID Number
Direction			EPA ID Number
Distance			
Elevation	Site	Database(s)	

AC676	7 LONG LAKE ROAD	HMIRS	2016015031
Target	7 LONG LAKE ROAD		N/A
Property	MAHTOMEDI, MN 55115		

Site 546 of 1139 in cluster AC

Actual:
1030 ft.

[Click this hyperlink](#) while viewing on your computer to access additional HMIRS detail in the EDR Site Report.

Focus Map:
5

AC677	7 LONG LAKE ROAD	HMIRS	2016010895
Target	7 LONG LAKE ROAD		N/A
Property	MAHTOMEDI, MN 55115		

Site 547 of 1139 in cluster AC

Actual:
1030 ft.

[Click this hyperlink](#) while viewing on your computer to access additional HMIRS detail in the EDR Site Report.

Focus Map:
5

AC678	7 LONG LAKE ROAD	HMIRS	2016007823
Target	7 LONG LAKE ROAD		N/A
Property	MAHTOMEDI, MN 55115		

Site 548 of 1139 in cluster AC

Actual:
1030 ft.

[Click this hyperlink](#) while viewing on your computer to access additional HMIRS detail in the EDR Site Report.

Focus Map:
5

AC679	7 LONG LAKE ROAD	HMIRS	2017013262
Target	7 LONG LAKE ROAD		N/A
Property	MAHTOMEDI, MN 55115		

Site 549 of 1139 in cluster AC

Actual:
1030 ft.

[Click this hyperlink](#) while viewing on your computer to access additional HMIRS detail in the EDR Site Report.

Focus Map:
5

MAP FINDINGS

Map ID	Direction	Distance	Elevation	Site	Database(s)	EDR ID Number	EPA ID Number
--------	-----------	----------	-----------	------	-------------	---------------	---------------

AC680 7 LONG LAKE RD.
Target 7 LONG LAKE RD.
Property MAHTOMEDI, MN 55115

HMIRS 2016011293
 N/A

Site 550 of 1139 in cluster AC

Actual: 1030 ft. [Click this hyperlink](#) while viewing on your computer to access additional HMIRS detail in the EDR Site Report.

Focus Map:
 5

AC681 7 LONG LAKE ROAD
Target 7 LONG LAKE ROAD
Property ST PAUL, MN

HMIRS 2004400202
 N/A

Site 551 of 1139 in cluster AC

Actual: 1030 ft. [Click this hyperlink](#) while viewing on your computer to access additional HMIRS detail in the EDR Site Report.

Focus Map:
 5

AC682 7 LONG LAKE ROAD
Target 7 LONG LAKE ROAD
Property MAHTOMEDI, MN 55115

HMIRS 2016013461
 N/A

Site 552 of 1139 in cluster AC

Actual: 1030 ft. [Click this hyperlink](#) while viewing on your computer to access additional HMIRS detail in the EDR Site Report.

Focus Map:
 5

AC683 7 LONG LAKE ROAD
Target 7 LONG LAKE ROAD
Property MAHTOMEDI, MN 55115

HMIRS 2016010635
 N/A

Site 553 of 1139 in cluster AC

Actual: 1030 ft. [Click this hyperlink](#) while viewing on your computer to access additional HMIRS detail in the EDR Site Report.

Focus Map:
 5

MAP FINDINGS

Map ID			EDR ID Number
Direction			EPA ID Number
Distance			
Elevation	Site	Database(s)	

AC684		HMIRS	2004400203
Target	7 LONG LAKE ROAD		N/A
Property	ST PAUL, MN		

Site 554 of 1139 in cluster AC

Actual:
1030 ft.

[Click this hyperlink](#) while viewing on your computer to access additional HMIRS detail in the EDR Site Report.

Focus Map:
5

AC685		HMIRS	2016013020
Target	7 LONG LAKE RD.		N/A
Property	MAHTOMEDI, MN 55115		

Site 555 of 1139 in cluster AC

Actual:
1030 ft.

[Click this hyperlink](#) while viewing on your computer to access additional HMIRS detail in the EDR Site Report.

Focus Map:
5

AC686		HMIRS	2016013558
Target	7 LONG LAKE ROAD		N/A
Property	MAHTOMEDI, MN 55115		

Site 556 of 1139 in cluster AC

Actual:
1030 ft.

[Click this hyperlink](#) while viewing on your computer to access additional HMIRS detail in the EDR Site Report.

Focus Map:
5

AC687		HMIRS	2008446434
Target	7 LONG LAKE ROAD		N/A
Property	MAHTOMEDI, MN		

Site 557 of 1139 in cluster AC

Actual:
1030 ft.

[Click this hyperlink](#) while viewing on your computer to access additional HMIRS detail in the EDR Site Report.

Focus Map:
5

MAP FINDINGS

Map ID			EDR ID Number
Direction			EPA ID Number
Distance			
Elevation	Site	Database(s)	

AC688		HMIRS	2005011040
Target	7 LONG LAKE ROAD		N/A
Property	ST PAUL, MN		

Site 558 of 1139 in cluster AC

Actual:
1030 ft.

[Click this hyperlink](#) while viewing on your computer to access additional HMIRS detail in the EDR Site Report.

Focus Map:
5

AC689		HMIRS	2016013644
Target	7 LONG LAKE RD.		N/A
Property	MAHTOMEDI, MN 55115		

Site 559 of 1139 in cluster AC

Actual:
1030 ft.

[Click this hyperlink](#) while viewing on your computer to access additional HMIRS detail in the EDR Site Report.

Focus Map:
5

AC690		HMIRS	2005707579
Target	7 LONG LAKE ROAD		N/A
Property	SAINT PAUL, MN		

Site 560 of 1139 in cluster AC

Actual:
1030 ft.

[Click this hyperlink](#) while viewing on your computer to access additional HMIRS detail in the EDR Site Report.

Focus Map:
5

AC691		HMIRS	2016013650
Target	7 LONG LAKE ROAD		N/A
Property	MAHTOMEDI, MN 55115		

Site 561 of 1139 in cluster AC

Actual:
1030 ft.

[Click this hyperlink](#) while viewing on your computer to access additional HMIRS detail in the EDR Site Report.

Focus Map:
5

MAP FINDINGS

Map ID Direction Distance Elevation		Database(s)	EDR ID Number EPA ID Number
--	--	-------------	--------------------------------

AC692 Target Property	7 LONG LAKE ROAD 7 LONG LAKE ROAD MAHTOMEDI, MN	HMIRS	2008446804 N/A
-----------------------------	---	-------	-------------------

Site 562 of 1139 in cluster AC

Actual: 1030 ft. [Click this hyperlink](#) while viewing on your computer to access additional HMIRS detail in the EDR Site Report.

Focus Map: 5

AC693 Target Property	7 LONG LAKE ROAD ST PAUL, MN	HMIRS	2004400212 N/A
-----------------------------	---------------------------------	-------	-------------------

Site 563 of 1139 in cluster AC

Actual: 1030 ft. [Click this hyperlink](#) while viewing on your computer to access additional HMIRS detail in the EDR Site Report.

Focus Map: 5

AC694 Target Property	7 LONG LAKE RD 7 LONG LAKE RD MAHTOMEDI, MN 55115	HMIRS	2015006368 N/A
-----------------------------	---	-------	-------------------

Site 564 of 1139 in cluster AC

Actual: 1030 ft. [Click this hyperlink](#) while viewing on your computer to access additional HMIRS detail in the EDR Site Report.

Focus Map: 5

AC695 Target Property	7 LONG LAKE ROAD 7 LONG LAKE ROAD MAHTOMEDI, MN 55115	HMIRS	2016001890 N/A
-----------------------------	---	-------	-------------------

Site 565 of 1139 in cluster AC

Actual: 1030 ft. [Click this hyperlink](#) while viewing on your computer to access additional HMIRS detail in the EDR Site Report.

Focus Map: 5

MAP FINDINGS

Map ID			EDR ID Number
Direction			EPA ID Number
Distance			
Elevation	Site	Database(s)	

AC696	7 LONG LAKE RD		HMIRS
Target	7 LONG LAKE RD		2015006538
Property	MAHTOMEDI, MN 55115		N/A

Site 566 of 1139 in cluster AC

Actual:
1030 ft.

[Click this hyperlink](#) while viewing on your computer to access additional HMIRS detail in the EDR Site Report.

Focus Map:
5

AC697	7 LONG LAKE ROAD		HMIRS
Target	7 LONG LAKE ROAD		2016015249
Property	MAHTOMEDI, MN 55115		N/A

Site 567 of 1139 in cluster AC

Actual:
1030 ft.

[Click this hyperlink](#) while viewing on your computer to access additional HMIRS detail in the EDR Site Report.

Focus Map:
5

AC698	7 LONG LAKE ROAD		HMIRS
Target	7 LONG LAKE ROAD		2005011015
Property	ST PAUL, MN		N/A

Site 568 of 1139 in cluster AC

Actual:
1030 ft.

[Click this hyperlink](#) while viewing on your computer to access additional HMIRS detail in the EDR Site Report.

Focus Map:
5

AC699	7 LONG LAKE RD.		HMIRS
Target	7 LONG LAKE RD.		2008451365
Property	MAHTOMEDI, MN		N/A

Site 569 of 1139 in cluster AC

Actual:
1030 ft.

[Click this hyperlink](#) while viewing on your computer to access additional HMIRS detail in the EDR Site Report.

Focus Map:
5

MAP FINDINGS

Map ID Direction Distance Elevation		Database(s)	EDR ID Number EPA ID Number
--	--	-------------	--------------------------------

AC700	7 LONG LAKE RD.	HMIRS	2015006394
Target	7 LONG LAKE RD.		N/A
Property	MAHTOMEDI, MN 55115		

Site 570 of 1139 in cluster AC

Actual: 1030 ft. [Click this hyperlink](#) while viewing on your computer to access additional HMIRS detail in the EDR Site Report.

Focus Map: 5

AC701	7 LONG LAKE ROAD	HMIRS	2016000112
Target	7 LONG LAKE ROAD		N/A
Property	MAHTOMEDI, MN 55115		

Site 571 of 1139 in cluster AC

Actual: 1030 ft. [Click this hyperlink](#) while viewing on your computer to access additional HMIRS detail in the EDR Site Report.

Focus Map: 5

AC702	7 LONG LAKE RD	HMIRS	2015005617
Target	7 LONG LAKE RD		N/A
Property	MAHTOMEDI, MN 55115		

Site 572 of 1139 in cluster AC

Actual: 1030 ft. [Click this hyperlink](#) while viewing on your computer to access additional HMIRS detail in the EDR Site Report.

Focus Map: 5

AC703	7 LONG LAKE ROAD	HMIRS	2016006616
Target	7 LONG LAKE ROAD		N/A
Property	MAHTOMEDI, MN 55115		

Site 573 of 1139 in cluster AC

Actual: 1030 ft. [Click this hyperlink](#) while viewing on your computer to access additional HMIRS detail in the EDR Site Report.

Focus Map: 5

MAP FINDINGS

Map ID Direction Distance Elevation		Database(s)	EDR ID Number EPA ID Number
--	--	-------------	--------------------------------

AC704 **7 LONG LAKE ROAD**
Target **7 LONG LAKE ROAD**
Property **MAHTOMEDI, MN**

HMIRS **2008451356**
N/A

Site 574 of 1139 in cluster AC

Actual:
1030 ft. [Click this hyperlink](#) while viewing on your computer to access additional HMIRS detail in the EDR Site Report.

Focus Map:
5

AC705 **7 LONG LAKE ROAD**
Target **7 LONG LAKE ROAD**
Property **MAHTOMEDI, MN 55115**

HMIRS **2016005287**
N/A

Site 575 of 1139 in cluster AC

Actual:
1030 ft. [Click this hyperlink](#) while viewing on your computer to access additional HMIRS detail in the EDR Site Report.

Focus Map:
5

AC706 **7 LONG LAKE ROAD**
Target **7 LONG LAKE ROAD**
Property **MAHTOMEDI, MN**

HMIRS **2008449098**
N/A

Site 576 of 1139 in cluster AC

Actual:
1030 ft. [Click this hyperlink](#) while viewing on your computer to access additional HMIRS detail in the EDR Site Report.

Focus Map:
5

AC707 **7 LONG LAKE ROAD**
Target **7 LONG LAKE ROAD**
Property **ST PAUL, MN**

HMIRS **2005010717**
N/A

Site 577 of 1139 in cluster AC

Actual:
1030 ft. [Click this hyperlink](#) while viewing on your computer to access additional HMIRS detail in the EDR Site Report.

Focus Map:
5

MAP FINDINGS

Map ID Direction Distance Elevation		Database(s)	EDR ID Number EPA ID Number
--	--	-------------	--------------------------------

AC708	7 LONG LAKE RD.	HMIRS	2008448533
Target	7 LONG LAKE RD.		N/A
Property	MAHTOMEDI, MN		

Site 578 of 1139 in cluster AC

Actual: 1030 ft. [Click this hyperlink](#) while viewing on your computer to access additional HMIRS detail in the EDR Site Report.

Focus Map: 5

AC709	7 LONG LAKE ROAD	HMIRS	2008450848
Target	7 LONG LAKE ROAD		N/A
Property	MAHTOMEDI, MN		

Site 579 of 1139 in cluster AC

Actual: 1030 ft. [Click this hyperlink](#) while viewing on your computer to access additional HMIRS detail in the EDR Site Report.

Focus Map: 5

AC710	7 LONG LAKE	HMIRS	2008448331
Target	7 LONG LAKE		N/A
Property	MAHTOMEDI, MN		

Site 580 of 1139 in cluster AC

Actual: 1030 ft. [Click this hyperlink](#) while viewing on your computer to access additional HMIRS detail in the EDR Site Report.

Focus Map: 5

AC711	7 LONG LAKE ROAD	HMIRS	2008443163
Target	7 LONG LAKE ROAD		N/A
Property	MAHTOMEDI, MN		

Site 581 of 1139 in cluster AC

Actual: 1030 ft. [Click this hyperlink](#) while viewing on your computer to access additional HMIRS detail in the EDR Site Report.

Focus Map: 5

MAP FINDINGS

Map ID			EDR ID Number
Direction			EPA ID Number
Distance			
Elevation	Site	Database(s)	

AC712		HMIRS	2005011013
Target	7 LONG LAKE ROAD		N/A
Property	ST PAUL, MN		

Site 582 of 1139 in cluster AC

Actual:
1030 ft.

[Click this hyperlink](#) while viewing on your computer to access additional HMIRS detail in the EDR Site Report.

Focus Map:
5

AC713		HMIRS	2016005261
Target	7 LONG LAKE ROAD		N/A
Property	MAHTOMEDI, MN 55115		

Site 583 of 1139 in cluster AC

Actual:
1030 ft.

[Click this hyperlink](#) while viewing on your computer to access additional HMIRS detail in the EDR Site Report.

Focus Map:
5

AC714		HMIRS	2008438983
Target	7 LONG LAKE ROAD		N/A
Property	MAHTOMEDI, MN		

Site 584 of 1139 in cluster AC

Actual:
1030 ft.

[Click this hyperlink](#) while viewing on your computer to access additional HMIRS detail in the EDR Site Report.

Focus Map:
5

AC715		HMIRS	2016005471
Target	7 LONG LAKE ROAD		N/A
Property	MAHTOMEDI, MN 55115		

Site 585 of 1139 in cluster AC

Actual:
1030 ft.

[Click this hyperlink](#) while viewing on your computer to access additional HMIRS detail in the EDR Site Report.

Focus Map:
5

MAP FINDINGS

Map ID			
Direction			
Distance			
Elevation	Site	Database(s)	EDR ID Number EPA ID Number

AC716	7 LONG LAKE ROAD	HMIRS	2017003280
Target	7 LONG LAKE ROAD		N/A
Property	MAHTOMEDI, MN 55115		

Site 586 of 1139 in cluster AC

Actual:
1030 ft.

Focus Map:
5

[Click this hyperlink](#) while viewing on your computer to access additional HMIRS detail in the EDR Site Report.

AC717	7 LONG LAKE ROAD	HMIRS	2017003112
Target	7 LONG LAKE ROAD		N/A
Property	MAHTOMEDI, MN 55115		

Site 587 of 1139 in cluster AC

Actual:
1030 ft.

Focus Map:
5

[Click this hyperlink](#) while viewing on your computer to access additional HMIRS detail in the EDR Site Report.

AC718	7 LONG LAKE ROAD	HMIRS	2008449099
Target	7 LONG LAKE ROAD		N/A
Property	MAHTOMEDI, MN		

Site 588 of 1139 in cluster AC

Actual:
1030 ft.

Focus Map:
5

[Click this hyperlink](#) while viewing on your computer to access additional HMIRS detail in the EDR Site Report.

AC719	7 LONG LAKE ROAD	HMIRS	2017003182
Target	7 LONG LAKE ROAD		N/A
Property	MAHTOMEDI, MN 55115		

Site 589 of 1139 in cluster AC

Actual:
1030 ft.

Focus Map:
5

[Click this hyperlink](#) while viewing on your computer to access additional HMIRS detail in the EDR Site Report.

MAP FINDINGS

Map ID Direction Distance Elevation	Site	Database(s)	EDR ID Number EPA ID Number
--	------	-------------	--------------------------------

AC720		HMIRS	2005010528
Target	7 LONG LAKE ROAD		N/A
Property	ST PAUL, MN		
	Site 590 of 1139 in cluster AC		
Actual:	Click this hyperlink while viewing on your computer to access additional HMIRS detail in the EDR Site Report.		
1030 ft.			
Focus Map:			
5			

AC721		HMIRS	2017002649
Target	7 LONG LAKE ROAD		N/A
Property	MAHTOMEDI, MN 55115		
	Site 591 of 1139 in cluster AC		
Actual:	Click this hyperlink while viewing on your computer to access additional HMIRS detail in the EDR Site Report.		
1030 ft.			
Focus Map:			
5			

AC722		HMIRS	2017002767
Target	7 LONG LAKE ROAD		N/A
Property	MAHTOMEDI, MN 55115		
	Site 592 of 1139 in cluster AC		
Actual:	Click this hyperlink while viewing on your computer to access additional HMIRS detail in the EDR Site Report.		
1030 ft.			
Focus Map:			
5			

AC723		HMIRS	2017005746
Target	7 LONG LAKE ROAD		N/A
Property	MAHTOMEDI, MN 55115		
	Site 593 of 1139 in cluster AC		
Actual:	Click this hyperlink while viewing on your computer to access additional HMIRS detail in the EDR Site Report.		
1030 ft.			
Focus Map:			
5			

MAP FINDINGS

Map ID Direction Distance Elevation	Site	Database(s)	EDR ID Number EPA ID Number
--	------	-------------	--------------------------------

AC724	7 LONG LAKE ROAD	HMIRS	2008444839
Target	7 LONG LAKE ROAD		N/A
Property	MAHTOMEDI, MN		

Site 594 of 1139 in cluster AC

Actual: 1030 ft. [Click this hyperlink](#) while viewing on your computer to access additional HMIRS detail in the EDR Site Report.

Focus Map: 5

AC725	7 LONG LAKE ROAD	HMIRS	2017005793
Target	7 LONG LAKE ROAD		N/A
Property	MAHTOMEDI, MN 55115		

Site 595 of 1139 in cluster AC

Actual: 1030 ft. [Click this hyperlink](#) while viewing on your computer to access additional HMIRS detail in the EDR Site Report.

Focus Map: 5

AC726	7 LONG LAKE ROAD	HMIRS	2008443408
Target	7 LONG LAKE ROAD		N/A
Property	MAHTOMEDI, MN		

Site 596 of 1139 in cluster AC

Actual: 1030 ft. [Click this hyperlink](#) while viewing on your computer to access additional HMIRS detail in the EDR Site Report.

Focus Map: 5

AC727	7 LONG LAKE ROAD	HMIRS	2008444578
Target	7 LONG LAKE ROAD		N/A
Property	MAHTOMEDI, MN		

Site 597 of 1139 in cluster AC

Actual: 1030 ft. [Click this hyperlink](#) while viewing on your computer to access additional HMIRS detail in the EDR Site Report.

Focus Map: 5

MAP FINDINGS

Map ID			EDR ID Number
Direction			EPA ID Number
Distance			
Elevation	Site	Database(s)	

AC728	7 LONG LAKE ROAD	HMIRS	2008440701
Target	7 LONG LAKE ROAD		N/A
Property	MAHTOMEDI, MN		

Site 598 of 1139 in cluster AC

Actual:
1030 ft.

[Click this hyperlink](#) while viewing on your computer to access additional HMIRS detail in the EDR Site Report.

Focus Map:
5

AC729	7 LONG LAKE ROAD	HMIRS	2017004289
Target	7 LONG LAKE ROAD		N/A
Property	MAHTOMEDI, MN 55115		

Site 599 of 1139 in cluster AC

Actual:
1030 ft.

[Click this hyperlink](#) while viewing on your computer to access additional HMIRS detail in the EDR Site Report.

Focus Map:
5

AC730	7 LONG LAKE ROAD	HMIRS	2017005604
Target	7 LONG LAKE ROAD		N/A
Property	MAHTOMEDI, MN 55115		

Site 600 of 1139 in cluster AC

Actual:
1030 ft.

[Click this hyperlink](#) while viewing on your computer to access additional HMIRS detail in the EDR Site Report.

Focus Map:
5

AC731	7 LONG LAKE ROAD	HMIRS	2017006763
Target	7 LONG LAKE ROAD		N/A
Property	MAHTOMEDI, MN 55115		

Site 601 of 1139 in cluster AC

Actual:
1030 ft.

[Click this hyperlink](#) while viewing on your computer to access additional HMIRS detail in the EDR Site Report.

Focus Map:
5

MAP FINDINGS

Map ID		Database(s)	EDR ID Number
Direction			EPA ID Number
Distance			
Elevation	Site		

AC732 **7 LONG LAKE ROAD**
Target **7 LONG LAKE ROAD**
Property **MAHTOMEDI, MN**

HMIRS **2008441615**
N/A

Site 602 of 1139 in cluster AC

Actual: [Click this hyperlink](#) while viewing on your computer to access
1030 ft. additional HMIRS detail in the EDR Site Report.

Focus Map:
5

AC733 **7 LONG LAKE ROAD**
Target **7 LONG LAKE ROAD**
Property **MAHTOMEDI, MN**

HMIRS **2008437200**
N/A

Site 603 of 1139 in cluster AC

Actual: [Click this hyperlink](#) while viewing on your computer to access
1030 ft. additional HMIRS detail in the EDR Site Report.

Focus Map:
5

AC734 **7 LONG LAKE ROAD**
Target **7 LONG LAKE ROAD**
Property **MAHTOMEDI, MN**

HMIRS **2008438975**
N/A

Site 604 of 1139 in cluster AC

Actual: [Click this hyperlink](#) while viewing on your computer to access
1030 ft. additional HMIRS detail in the EDR Site Report.

Focus Map:
5

AC735 **7 LONG LAKE ROAD**
Target **7 LONG LAKE ROAD**
Property **MAHTOMEDI, MN**

HMIRS **2008440657**
N/A

Site 605 of 1139 in cluster AC

Actual: [Click this hyperlink](#) while viewing on your computer to access
1030 ft. additional HMIRS detail in the EDR Site Report.

Focus Map:
5

MAP FINDINGS

Map ID			EDR ID Number
Direction			
Distance			
Elevation	Site	Database(s)	EPA ID Number

AC736	7 LONG LAKE ROAD		HMIRS
Target	7 LONG LAKE ROAD		2017007337
Property	MAHTOMEDI, MN 55115		N/A

Site 606 of 1139 in cluster AC

Actual:
1030 ft.

Focus Map:
5

[Click this hyperlink](#) while viewing on your computer to access additional HMIRS detail in the EDR Site Report.

AC737	7 LONG LAKE ROAD		HMIRS
Target	7 LONG LAKE ROAD		2017005150
Property	MAHTOMEDI, MN 55115		N/A

Site 607 of 1139 in cluster AC

Actual:
1030 ft.

Focus Map:
5

[Click this hyperlink](#) while viewing on your computer to access additional HMIRS detail in the EDR Site Report.

AC738	7 LONG LAKE ROAD		HMIRS
Target	7 LONG LAKE ROAD		2017002118
Property	MAHTOMEDI, MN 55115		N/A

Site 608 of 1139 in cluster AC

Actual:
1030 ft.

Focus Map:
5

[Click this hyperlink](#) while viewing on your computer to access additional HMIRS detail in the EDR Site Report.

AC739	7 LONG LAKE ROAD		HMIRS
Target	7 LONG LAKE ROAD		2016017555
Property	MAHTOMEDI, MN 55115		N/A

Site 609 of 1139 in cluster AC

Actual:
1030 ft.

Focus Map:
5

[Click this hyperlink](#) while viewing on your computer to access additional HMIRS detail in the EDR Site Report.

MAP FINDINGS

Map ID			
Direction			
Distance			
Elevation	Site	Database(s)	EDR ID Number EPA ID Number

AC740	7 LONG LAKE RD.		
Target	7 LONG LAKE RD.	HMIRS	2016017552
Property	MAHTOMEDI, MN 55115		N/A
Site 610 of 1139 in cluster AC			
Actual:	Click this hyperlink while viewing on your computer to access additional HMIRS detail in the EDR Site Report.		
1030 ft.			
Focus Map:			
5			

AC741	7 LONG LAKE ROAD		
Target	7 LONG LAKE ROAD	HMIRS	2008445831
Property	MAHTOMEDI, MN		N/A
Site 611 of 1139 in cluster AC			
Actual:	Click this hyperlink while viewing on your computer to access additional HMIRS detail in the EDR Site Report.		
1030 ft.			
Focus Map:			
5			

AC742	7 LONG LAKE RD.		
Target	7 LONG LAKE RD.	HMIRS	2016017979
Property	MAHTOMEDI, MN 55115		N/A
Site 612 of 1139 in cluster AC			
Actual:	Click this hyperlink while viewing on your computer to access additional HMIRS detail in the EDR Site Report.		
1030 ft.			
Focus Map:			
5			

AC743	7 LONG LAKE ROAD		
Target	7 LONG LAKE ROAD	HMIRS	2016017602
Property	MAHTOMEDI, MN 55115		N/A
Site 613 of 1139 in cluster AC			
Actual:	Click this hyperlink while viewing on your computer to access additional HMIRS detail in the EDR Site Report.		
1030 ft.			
Focus Map:			
5			

MAP FINDINGS

Map ID			EDR ID Number
Direction			EPA ID Number
Distance			
Elevation	Site	Database(s)	

AC744	7 LONG LAKE ROAD	HMIRS	2008446254
Target	7 LONG LAKE ROAD		N/A
Property	MAHTOMEDI, MN		

Site 614 of 1139 in cluster AC

Actual:
1030 ft.

[Click this hyperlink](#) while viewing on your computer to access additional HMIRS detail in the EDR Site Report.

Focus Map:
5

AC745	7 LONG LAKE ROAD	HMIRS	2016016850
Target	7 LONG LAKE ROAD		N/A
Property	MAHTOMEDI, MN 55115		

Site 615 of 1139 in cluster AC

Actual:
1030 ft.

[Click this hyperlink](#) while viewing on your computer to access additional HMIRS detail in the EDR Site Report.

Focus Map:
5

AC746	7 LONG LAKE ROAD	HMIRS	2016015861
Target	7 LONG LAKE ROAD		N/A
Property	MAHTOMEDI, MN 55115		

Site 616 of 1139 in cluster AC

Actual:
1030 ft.

[Click this hyperlink](#) while viewing on your computer to access additional HMIRS detail in the EDR Site Report.

Focus Map:
5

AC747	7 LONG LAKE ROAD	HMIRS	2008446390
Target	7 LONG LAKE ROAD		N/A
Property	MAHTOMEDI, MN		

Site 617 of 1139 in cluster AC

Actual:
1030 ft.

[Click this hyperlink](#) while viewing on your computer to access additional HMIRS detail in the EDR Site Report.

Focus Map:
5

MAP FINDINGS

Map ID			EDR ID Number
Direction			EPA ID Number
Distance			
Elevation	Site	Database(s)	

AC748	7 LONG LAKE ROAD	HMIRS	2008446285
Target	7 LONG LAKE ROAD		N/A
Property	MAHTOMEDI, MN		

Site 618 of 1139 in cluster AC

Actual:
1030 ft.

[Click this hyperlink](#) while viewing on your computer to access additional HMIRS detail in the EDR Site Report.

Focus Map:
5

AC749	7 LONG LAKE ROAD	HMIRS	2016017156
Target	7 LONG LAKE ROAD		N/A
Property	MAHTOMEDI, MN 55115		

Site 619 of 1139 in cluster AC

Actual:
1030 ft.

[Click this hyperlink](#) while viewing on your computer to access additional HMIRS detail in the EDR Site Report.

Focus Map:
5

AC750	7 LONG LAKE ROAD	HMIRS	2016018098
Target	7 LONG LAKE ROAD		N/A
Property	MAHTOMEDI, MN 55115		

Site 620 of 1139 in cluster AC

Actual:
1030 ft.

[Click this hyperlink](#) while viewing on your computer to access additional HMIRS detail in the EDR Site Report.

Focus Map:
5

AC751	7 LONG LAKE ROAD	HMIRS	2017001160
Target	7 LONG LAKE ROAD		N/A
Property	MAHTOMEDI, MN 55115		

Site 621 of 1139 in cluster AC

Actual:
1030 ft.

[Click this hyperlink](#) while viewing on your computer to access additional HMIRS detail in the EDR Site Report.

Focus Map:
5

MAP FINDINGS

Map ID			EDR ID Number
Direction			
Distance			
Elevation	Site	Database(s)	EPA ID Number

AC752 7 LONG LAKE ROAD
Target 7 LONG LAKE ROAD
Property MAHTOMEDI, MN 55115

HMIRS 2017001057
 N/A

Site 622 of 1139 in cluster AC

Actual:
1030 ft.

Focus Map:
5

[Click this hyperlink](#) while viewing on your computer to access additional HMIRS detail in the EDR Site Report.

AC753 7 LONG LAKE ROAD
Target 7 LONG LAKE ROAD
Property GRANT, MN 55115

HMIRS 2017001330
 N/A

Site 623 of 1139 in cluster AC

Actual:
1030 ft.

Focus Map:
5

[Click this hyperlink](#) while viewing on your computer to access additional HMIRS detail in the EDR Site Report.

AC754 7 LONG LAKE RD.
Target 7 LONG LAKE RD.
Property MAHTOMEDI, MN 55115

HMIRS 2017001388
 N/A

Site 624 of 1139 in cluster AC

Actual:
1030 ft.

Focus Map:
5

[Click this hyperlink](#) while viewing on your computer to access additional HMIRS detail in the EDR Site Report.

AC755 7 LONG LAKE ROAD
Target 7 LONG LAKE ROAD
Property ST PAUL, MN

HMIRS 2004400100
 N/A

Site 625 of 1139 in cluster AC

Actual:
1030 ft.

Focus Map:
5

[Click this hyperlink](#) while viewing on your computer to access additional HMIRS detail in the EDR Site Report.

MAP FINDINGS

Map ID					
Direction					
Distance					
Elevation	Site		Database(s)	EDR ID Number	EPA ID Number

AC756 7 LONG LAKE ROAD
Target 7 LONG LAKE ROAD
Property MAHTOMEDI, MN 55115

HMIRS 2017000433
 N/A

Site 626 of 1139 in cluster AC

Actual:
 1030 ft. [Click this hyperlink](#) while viewing on your computer to access additional HMIRS detail in the EDR Site Report.
Focus Map:
 5

AC757 7 LONG LAKE RD
Target 7 LONG LAKE RD
Property MAHTOMEDI, MN

HMIRS 2008445687
 N/A

Site 627 of 1139 in cluster AC

Actual:
 1030 ft. [Click this hyperlink](#) while viewing on your computer to access additional HMIRS detail in the EDR Site Report.
Focus Map:
 5

AC758 7 LONG LAKE RD
Target 7 LONG LAKE RD
Property MAHTOMEDI, MN 55115

HMIRS 2016018123
 N/A

Site 628 of 1139 in cluster AC

Actual:
 1030 ft. [Click this hyperlink](#) while viewing on your computer to access additional HMIRS detail in the EDR Site Report.
Focus Map:
 5

AC759 7 LONG LAKE ROAD
Target 7 LONG LAKE ROAD
Property MAHTOMEDI, MN 55115

HMIRS 2017000173
 N/A

Site 629 of 1139 in cluster AC

Actual:
 1030 ft. [Click this hyperlink](#) while viewing on your computer to access additional HMIRS detail in the EDR Site Report.
Focus Map:
 5

MAP FINDINGS

Map ID			EDR ID Number
Direction			EPA ID Number
Distance			
Elevation	Site	Database(s)	

AC760	7 LONG LAKE ROAD	HMIRS	2008445347
Target	7 LONG LAKE ROAD		N/A
Property	MAHTOMEDI, MN		

Site 630 of 1139 in cluster AC

Actual:
1030 ft.

[Click this hyperlink](#) while viewing on your computer to access additional HMIRS detail in the EDR Site Report.

Focus Map:
5

AC761	7 LONG LAKE ROAD	HMIRS	2004400101
Target	7 LONG LAKE ROAD		N/A
Property	ST PAUL, MN		

Site 631 of 1139 in cluster AC

Actual:
1030 ft.

[Click this hyperlink](#) while viewing on your computer to access additional HMIRS detail in the EDR Site Report.

Focus Map:
5

AC762	7 LONG LAKE ROAD	HMIRS	2000032075
Target	7 LONG LAKE ROAD		N/A
Property	MAHTOMEDI, MN		

Site 632 of 1139 in cluster AC

Actual:
1030 ft.

[Click this hyperlink](#) while viewing on your computer to access additional HMIRS detail in the EDR Site Report.

Focus Map:
5

AC763	7 LONG LAKE ROAD	HMIRS	2000031461
Target	7 LONG LAKE ROAD		N/A
Property	MAHTOMEDI, MN		

Site 633 of 1139 in cluster AC

Actual:
1030 ft.

[Click this hyperlink](#) while viewing on your computer to access additional HMIRS detail in the EDR Site Report.

Focus Map:
5

MAP FINDINGS

Map ID			EDR ID Number
Direction			EPA ID Number
Distance			
Elevation	Site	Database(s)	

AC764		HMIRS	2003125115
Target	7 LONG LAKE ROAD		N/A
Property	ST PAUL, MN		

Site 634 of 1139 in cluster AC

Actual:
1030 ft. [Click this hyperlink](#) while viewing on your computer to access additional HMIRS detail in the EDR Site Report.

Focus Map:
5

AC765		HMIRS	2000032794
Target	7 LONG LAKE ROAD		N/A
Property	MAHTOMEDI, MN		

Site 635 of 1139 in cluster AC

Actual:
1030 ft. [Click this hyperlink](#) while viewing on your computer to access additional HMIRS detail in the EDR Site Report.

Focus Map:
5

AC766		HMIRS	2000032076
Target	7 LONG LAKE ROAD		N/A
Property	MAHTOMEDI, MN		

Site 636 of 1139 in cluster AC

Actual:
1030 ft. [Click this hyperlink](#) while viewing on your computer to access additional HMIRS detail in the EDR Site Report.

Focus Map:
5

AC767		HMIRS	2000031460
Target	7 LONG LAKE ROAD		N/A
Property	MAHTOMEDI, MN		

Site 637 of 1139 in cluster AC

Actual:
1030 ft. [Click this hyperlink](#) while viewing on your computer to access additional HMIRS detail in the EDR Site Report.

Focus Map:
5

MAP FINDINGS

Map ID			EDR ID Number
Direction			EPA ID Number
Distance			
Elevation	Site	Database(s)	

AC768		HMIRS	2000029101
Target	7 LONG LAKE ROAD		N/A
Property	MAHTOMEDI, MN		

Site 638 of 1139 in cluster AC

Actual:
1030 ft. [Click this hyperlink](#) while viewing on your computer to access additional HMIRS detail in the EDR Site Report.

Focus Map:
5

AC769		HMIRS	2003125896
Target	7 LONG LAKE ROAD		N/A
Property	ST PAUL, MN		

Site 639 of 1139 in cluster AC

Actual:
1030 ft. [Click this hyperlink](#) while viewing on your computer to access additional HMIRS detail in the EDR Site Report.

Focus Map:
5

AC770		HMIRS	2003125334
Target	7 LONG LAKE ROAD		N/A
Property	ST PAUL, MN		

Site 640 of 1139 in cluster AC

Actual:
1030 ft. [Click this hyperlink](#) while viewing on your computer to access additional HMIRS detail in the EDR Site Report.

Focus Map:
5

AC771		HMIRS	2000030032
Target	7 LONG LAKE ROAD		N/A
Property	MAHTOMEDI, MN		

Site 641 of 1139 in cluster AC

Actual:
1030 ft. [Click this hyperlink](#) while viewing on your computer to access additional HMIRS detail in the EDR Site Report.

Focus Map:
5

MAP FINDINGS

Map ID			EDR ID Number
Direction			EPA ID Number
Distance			
Elevation	Site	Database(s)	

AC772		HMIRS	2000030031
Target	7 LONG LAKE ROAD		N/A
Property	MAHTOMEDI, MN		

Site 642 of 1139 in cluster AC

Actual:
1030 ft. [Click this hyperlink](#) while viewing on your computer to access additional HMIRS detail in the EDR Site Report.

Focus Map:
5

AC773		HMIRS	2008444366
Target	7 LONG LAKE ROAD		N/A
Property	MAHTOMEDI, MN		

Site 643 of 1139 in cluster AC

Actual:
1030 ft. [Click this hyperlink](#) while viewing on your computer to access additional HMIRS detail in the EDR Site Report.

Focus Map:
5

AC774		HMIRS	2000034770
Target	7 LONG LAKE ROAD		N/A
Property	MAHTOMEDI, MN		

Site 644 of 1139 in cluster AC

Actual:
1030 ft. [Click this hyperlink](#) while viewing on your computer to access additional HMIRS detail in the EDR Site Report.

Focus Map:
5

AC775		HMIRS	2003124509
Target	7 LONG LAKE ROAD		N/A
Property	ST PAUL, MN		

Site 645 of 1139 in cluster AC

Actual:
1030 ft. [Click this hyperlink](#) while viewing on your computer to access additional HMIRS detail in the EDR Site Report.

Focus Map:
5

MAP FINDINGS

Map ID			EDR ID Number
Direction			EPA ID Number
Distance			
Elevation	Site	Database(s)	

AC776		HMIRS	2000033343
Target	7 LONG LAKE ROAD		N/A
Property	MAHTOMEDI, MN		

Site 646 of 1139 in cluster AC

Actual:
1030 ft. [Click this hyperlink](#) while viewing on your computer to access additional HMIRS detail in the EDR Site Report.

Focus Map:
5

AC777		HMIRS	2003124427
Target	7 LONG LAKE ROAD		N/A
Property	ST PAUL, MN		

Site 647 of 1139 in cluster AC

Actual:
1030 ft. [Click this hyperlink](#) while viewing on your computer to access additional HMIRS detail in the EDR Site Report.

Focus Map:
5

AC778		HMIRS	2000032795
Target	7 LONG LAKE ROAD		N/A
Property	MAHTOMEDI, MN		

Site 648 of 1139 in cluster AC

Actual:
1030 ft. [Click this hyperlink](#) while viewing on your computer to access additional HMIRS detail in the EDR Site Report.

Focus Map:
5

AC779		HMIRS	2000033848
Target	7 LONG LAKE ROAD		N/A
Property	MAHTOMEDI, MN		

Site 649 of 1139 in cluster AC

Actual:
1030 ft. [Click this hyperlink](#) while viewing on your computer to access additional HMIRS detail in the EDR Site Report.

Focus Map:
5

MAP FINDINGS

Map ID			EDR ID Number
Direction			EPA ID Number
Distance			
Elevation	Site	Database(s)	

AC780		HMIRS	2000033847
Target	7 LONG LAKE ROAD		N/A
Property	MAHTOMEDI, MN		
	Site 650 of 1139 in cluster AC		
Actual:	Click this hyperlink while viewing on your computer to access additional HMIRS detail in the EDR Site Report.		
1030 ft.			
Focus Map:			
5			

AC781		HMIRS	2000033342
Target	7 LONG LAKE ROAD		N/A
Property	MAHTOMEDI, MN		
	Site 651 of 1139 in cluster AC		
Actual:	Click this hyperlink while viewing on your computer to access additional HMIRS detail in the EDR Site Report.		
1030 ft.			
Focus Map:			
5			

AC782		HMIRS	2003127267
Target	7 LONG LAKE ROAD		N/A
Property	ST PAUL, MN		
	Site 652 of 1139 in cluster AC		
Actual:	Click this hyperlink while viewing on your computer to access additional HMIRS detail in the EDR Site Report.		
1030 ft.			
Focus Map:			
5			

AC783		HMIRS	2000027876
Target	7 LONG LAKE RD		N/A
Property	MAHTOMEDI, MN		
	Site 653 of 1139 in cluster AC		
Actual:	Click this hyperlink while viewing on your computer to access additional HMIRS detail in the EDR Site Report.		
1030 ft.			
Focus Map:			
5			

MAP FINDINGS

Map ID			EDR ID Number
Direction			EPA ID Number
Distance			
Elevation	Site	Database(s)	

AC784		HMIRS	2003125079
Target	7 LONG LAKE ROAD		N/A
Property	ST PAUL, MN		

Site 654 of 1139 in cluster AC

Actual:
1030 ft. [Click this hyperlink](#) while viewing on your computer to access additional HMIRS detail in the EDR Site Report.

Focus Map:
5

AC785		HMIRS	2000081360
Target	7 LONG LAKE ROAD		N/A
Property	MAHTOMEDI, MN		

Site 655 of 1139 in cluster AC

Actual:
1030 ft. [Click this hyperlink](#) while viewing on your computer to access additional HMIRS detail in the EDR Site Report.

Focus Map:
5

AC786		HMIRS	2003126560
Target	7 LONG LAKE ROAD		N/A
Property	ST PAUL, MN		

Site 656 of 1139 in cluster AC

Actual:
1030 ft. [Click this hyperlink](#) while viewing on your computer to access additional HMIRS detail in the EDR Site Report.

Focus Map:
5

AC787		HMIRS	2000027877
Target	7 LONG LAKE ROAD		N/A
Property	MAHTOMEDI, MN		

Site 657 of 1139 in cluster AC

Actual:
1030 ft. [Click this hyperlink](#) while viewing on your computer to access additional HMIRS detail in the EDR Site Report.

Focus Map:
5

MAP FINDINGS

Map ID Direction Distance Elevation		Database(s)	EDR ID Number EPA ID Number
--	--	-------------	--------------------------------

AC788		HMIRS	2000027833
Target	7 LONG LAKE ROAD		N/A
Property	MAHTOMEDI, MN		
	Site 658 of 1139 in cluster AC		
Actual:	Click this hyperlink while viewing on your computer to access additional HMIRS detail in the EDR Site Report.		
1030 ft.			
Focus Map:			
5			

AC789		HMIRS	2000033359
Target	7 LONG LAKE ROAD		N/A
Property	MAHTOMEDI, MN		
	Site 659 of 1139 in cluster AC		
Actual:	Click this hyperlink while viewing on your computer to access additional HMIRS detail in the EDR Site Report.		
1030 ft.			
Focus Map:			
5			

AC790		HMIRS	2000028853
Target	7 LONG LAKE ROAD		N/A
Property	MAHTOMEDI, MN		
	Site 660 of 1139 in cluster AC		
Actual:	Click this hyperlink while viewing on your computer to access additional HMIRS detail in the EDR Site Report.		
1030 ft.			
Focus Map:			
5			

AC791		HMIRS	2000033360
Target	7 LONG LAKE ROAD		N/A
Property	MAHTOMEDI, MN		
	Site 661 of 1139 in cluster AC		
Actual:	Click this hyperlink while viewing on your computer to access additional HMIRS detail in the EDR Site Report.		
1030 ft.			
Focus Map:			
5			

MAP FINDINGS

Map ID Direction Distance Elevation		Database(s)	EDR ID Number EPA ID Number
--	--	-------------	--------------------------------

AC792		HMIRS	2000027831
Target	7 LONG LAKE ROAD		N/A
Property	MAHTOMEDI, MN		
	Site 662 of 1139 in cluster AC		
Actual:	Click this hyperlink while viewing on your computer to access additional HMIRS detail in the EDR Site Report.		
1030 ft.			
Focus Map:			
5			

AC793		HMIRS	2000027508
Target	7 LONG LAKE ROAD		N/A
Property	MAHTOMEDI, MN		
	Site 663 of 1139 in cluster AC		
Actual:	Click this hyperlink while viewing on your computer to access additional HMIRS detail in the EDR Site Report.		
1030 ft.			
Focus Map:			
5			

AC794		HMIRS	2000029100
Target	7 LONG LAKE ROAD		N/A
Property	MAHTOMEDI, MN		
	Site 664 of 1139 in cluster AC		
Actual:	Click this hyperlink while viewing on your computer to access additional HMIRS detail in the EDR Site Report.		
1030 ft.			
Focus Map:			
5			

AC795		HMIRS	2000027509
Target	7 LONG LAKE ROAD		N/A
Property	MAHTOMEDI, MN		
	Site 665 of 1139 in cluster AC		
Actual:	Click this hyperlink while viewing on your computer to access additional HMIRS detail in the EDR Site Report.		
1030 ft.			
Focus Map:			
5			

MAP FINDINGS

Map ID Direction Distance Elevation		Database(s)	EDR ID Number EPA ID Number
--	--	-------------	--------------------------------

AC796		HMIRS	2000029083
Target	7 LONG LAKE ROAD		N/A
Property	MAHTOMEDI, MN		
	Site 666 of 1139 in cluster AC		
Actual:	Click this hyperlink while viewing on your computer to access additional HMIRS detail in the EDR Site Report.		
1030 ft.			
Focus Map:			
5			

AC797		HMIRS	2000027830
Target	7 LONG LAKE ROAD		N/A
Property	MAHTOMEDI, MN		
	Site 667 of 1139 in cluster AC		
Actual:	Click this hyperlink while viewing on your computer to access additional HMIRS detail in the EDR Site Report.		
1030 ft.			
Focus Map:			
5			

AC798		HMIRS	2000027165
Target	7 LONG LAKE ROAD		N/A
Property	MAHTOMEDI, MN		
	Site 668 of 1139 in cluster AC		
Actual:	Click this hyperlink while viewing on your computer to access additional HMIRS detail in the EDR Site Report.		
1030 ft.			
Focus Map:			
5			

AC799		HMIRS	2003126577
Target	7 LONG LAKE ROAD		N/A
Property	ST PAUL, MN		
	Site 669 of 1139 in cluster AC		
Actual:	Click this hyperlink while viewing on your computer to access additional HMIRS detail in the EDR Site Report.		
1030 ft.			
Focus Map:			
5			

MAP FINDINGS

Map ID Direction Distance Elevation		Database(s)	EDR ID Number EPA ID Number
--	--	-------------	--------------------------------

AC800		HMIRS	2003126600
Target	7 LONG LAKE ROAD		N/A
Property	ST PAUL, MN		
	Site 670 of 1139 in cluster AC		
Actual:	Click this hyperlink while viewing on your computer to access additional HMIRS detail in the EDR Site Report.		
1030 ft.			
Focus Map:			
5			

AC801		HMIRS	2000028854
Target	7 LONG LAKE ROAD		N/A
Property	MAHTOMEDI, MN		
	Site 671 of 1139 in cluster AC		
Actual:	Click this hyperlink while viewing on your computer to access additional HMIRS detail in the EDR Site Report.		
1030 ft.			
Focus Map:			
5			

AC802		HMIRS	2000029084
Target	7 LONG LAKE ROAD		N/A
Property	MAHTOMEDI, MN		
	Site 672 of 1139 in cluster AC		
Actual:	Click this hyperlink while viewing on your computer to access additional HMIRS detail in the EDR Site Report.		
1030 ft.			
Focus Map:			
5			

AC803		HMIRS	2000027832
Target	7 LONG LAKE ROAD		N/A
Property	MAHTOMEDI, MN		
	Site 673 of 1139 in cluster AC		
Actual:	Click this hyperlink while viewing on your computer to access additional HMIRS detail in the EDR Site Report.		
1030 ft.			
Focus Map:			
5			

MAP FINDINGS

Map ID			EDR ID Number
Direction			EPA ID Number
Distance			
Elevation	Site	Database(s)	

AC804		HMIRS	2000029079
Target	7 LONG LAKE ROAD		N/A
Property	MAHTOMEDI, MN		

Site 674 of 1139 in cluster AC

Actual:
1030 ft. [Click this hyperlink](#) while viewing on your computer to access additional HMIRS detail in the EDR Site Report.

Focus Map:
5

AC805		HMIRS	2000034771
Target	7 LONG LAKE ROAD		N/A
Property	MAHTOMEDI, MN		

Site 675 of 1139 in cluster AC

Actual:
1030 ft. [Click this hyperlink](#) while viewing on your computer to access additional HMIRS detail in the EDR Site Report.

Focus Map:
5

AC806		HMIRS	2003126687
Target	7 LONG LAKE ROAD		N/A
Property	ST PAUL, MN		

Site 676 of 1139 in cluster AC

Actual:
1030 ft. [Click this hyperlink](#) while viewing on your computer to access additional HMIRS detail in the EDR Site Report.

Focus Map:
5

AC807		HMIRS	2000029081
Target	7 LONG LAKE ROAD		N/A
Property	MAHTOMEDI, MN		

Site 677 of 1139 in cluster AC

Actual:
1030 ft. [Click this hyperlink](#) while viewing on your computer to access additional HMIRS detail in the EDR Site Report.

Focus Map:
5

MAP FINDINGS

Map ID			EDR ID Number
Direction			EPA ID Number
Distance			
Elevation	Site	Database(s)	

AC808		HMIRS	2000029080
Target	7 LONG LAKE ROAD		N/A
Property	MAHTOMEDI, MN		

Site 678 of 1139 in cluster AC

Actual:
1030 ft.

Focus Map:
5

[Click this hyperlink](#) while viewing on your computer to access additional HMIRS detail in the EDR Site Report.

AC809		HMIRS	2000080954
Target	7 LONG LAKE ROAD		N/A
Property	MAHTOMEDI, MN		

Site 679 of 1139 in cluster AC

Actual:
1030 ft.

Focus Map:
5

[Click this hyperlink](#) while viewing on your computer to access additional HMIRS detail in the EDR Site Report.

AC810		HMIRS	2000081465
Target	7 LONG LAKE ROAD		N/A
Property	MAHTOMEDI, MN		

Site 680 of 1139 in cluster AC

Actual:
1030 ft.

Focus Map:
5

[Click this hyperlink](#) while viewing on your computer to access additional HMIRS detail in the EDR Site Report.

AC811		HMIRS	2000081473
Target	7 LONG LAKE ROAD		N/A
Property	MAHTOMEDI, MN		

Site 681 of 1139 in cluster AC

Actual:
1030 ft.

Focus Map:
5

[Click this hyperlink](#) while viewing on your computer to access additional HMIRS detail in the EDR Site Report.

MAP FINDINGS

Map ID			EDR ID Number
Direction			EPA ID Number
Distance			
Elevation	Site	Database(s)	

AC812 **HMIRS 2000081466**
Target 7 LONG LAKE ROAD **N/A**
Property MAHTOMEDI, MN

Site 682 of 1139 in cluster AC

Actual: 1030 ft. [Click this hyperlink](#) while viewing on your computer to access additional HMIRS detail in the EDR Site Report.

Focus Map: 5

AC813 **HMIRS 2000080951**
Target 7 LONG LAKE ROAD **N/A**
Property MAHTOMEDI, MN

Site 683 of 1139 in cluster AC

Actual: 1030 ft. [Click this hyperlink](#) while viewing on your computer to access additional HMIRS detail in the EDR Site Report.

Focus Map: 5

AC814 **HMIRS 2003122320**
Target 7 LONG LAKE ROAD **N/A**
Property ST PAUL, MN

Site 684 of 1139 in cluster AC

Actual: 1030 ft. [Click this hyperlink](#) while viewing on your computer to access additional HMIRS detail in the EDR Site Report.

Focus Map: 5

AC815 **HMIRS 2000080251**
Target 7 LONG LAKE ROAD **N/A**
Property MAHTOMEDI, MN

Site 685 of 1139 in cluster AC

Actual: 1030 ft. [Click this hyperlink](#) while viewing on your computer to access additional HMIRS detail in the EDR Site Report.

Focus Map: 5

MAP FINDINGS

Map ID			EDR ID Number
Direction			EPA ID Number
Distance			
Elevation	Site	Database(s)	

AC816		HMIRS	2003121128
Target	7 LONG LAKE ROAD		N/A
Property	ST PAUL, MN		

Site 686 of 1139 in cluster AC

Actual:
1030 ft.

Focus Map:
5

[Click this hyperlink](#) while viewing on your computer to access additional HMIRS detail in the EDR Site Report.

AC817		HMIRS	2000080839
Target	7 LONG LAKE ROAD		N/A
Property	MAHTOMEDI, MN		

Site 687 of 1139 in cluster AC

Actual:
1030 ft.

Focus Map:
5

[Click this hyperlink](#) while viewing on your computer to access additional HMIRS detail in the EDR Site Report.

AC818		HMIRS	2000080257
Target	7 LONG LAKE ROAD		N/A
Property	MAHTOMEDI, MN		

Site 688 of 1139 in cluster AC

Actual:
1030 ft.

Focus Map:
5

[Click this hyperlink](#) while viewing on your computer to access additional HMIRS detail in the EDR Site Report.

AC819		HMIRS	2000091445
Target	7 LONG LAKE ROAD		N/A
Property	MAHTOMEDI, MN		

Site 689 of 1139 in cluster AC

Actual:
1030 ft.

Focus Map:
5

[Click this hyperlink](#) while viewing on your computer to access additional HMIRS detail in the EDR Site Report.

MAP FINDINGS

Map ID Direction Distance Elevation		Database(s)	EDR ID Number EPA ID Number
--	--	-------------	--------------------------------

AC820		HMIRS	2003121081
Target	7 LONG LAKE ROAD		N/A
Property	ST PAUL, MN		
	Site 690 of 1139 in cluster AC		

Actual: 1030 ft. [Click this hyperlink](#) while viewing on your computer to access additional HMIRS detail in the EDR Site Report.

Focus Map: 5

AC821		HMIRS	2003120995
Target	7 LONG LAKE ROAD		N/A
Property	ST PAUL, MN		
	Site 691 of 1139 in cluster AC		

Actual: 1030 ft. [Click this hyperlink](#) while viewing on your computer to access additional HMIRS detail in the EDR Site Report.

Focus Map: 5

AC822		HMIRS	2000100560
Target	7 LONG LAKE ROAD		N/A
Property	MAHTOMEDI, MN		
	Site 692 of 1139 in cluster AC		

Actual: 1030 ft. [Click this hyperlink](#) while viewing on your computer to access additional HMIRS detail in the EDR Site Report.

Focus Map: 5

AC823	FEDEX	RCRA-SQG	1001968522
Target	7 LONG LAKE RD		MNR000025015
Property	MAHTOMEDI, MN 55115		
	Site 693 of 1139 in cluster AC		

Actual: 1030 ft. RCRA-SQG: Date form received by agency: 12/11/2003

Focus Map: 5 Facility name: FEDEX

Facility address: 7 LONG LAKE RD

MAHTOMEDI, MN 55115

EPA ID: MNR000025015

Mailing address: 1000 FEDEX DR

MOON TOWNSHIP, PA 15108

Contact: JOSEPH E STEARNS

Contact address: PO BOX 108

Map ID
Direction
Distance
Elevation

MAP FINDINGS

Site

Database(s)

EDR ID Number
EPA ID Number

FEDEX (Continued)

1001968522

PITTSBURGH, PA 15230-0108
Contact country: US
Contact telephone: 412-262-7306
Contact email: Not reported
EPA Region: 05
Classification: Small Small Quantity Generator
Description: Handler: generates more than 100 and less than 1000 kg of hazardous waste during any calendar month and accumulates less than 6000 kg of hazardous waste at any time; or generates 100 kg or less of hazardous waste during any calendar month, and accumulates more than 1000 kg of hazardous waste at any time

Owner/Operator Summary:

Owner/operator name: FEDEX GROUND PACKAGE SYSTEMS INC
Owner/operator address: PO BOX 108
PITTSBURGH, PA 15230
Owner/operator country: US
Owner/operator telephone: 412-262-7306
Owner/operator email: Not reported
Owner/operator fax: Not reported
Owner/operator extension: Not reported
Legal status: Private
Owner/Operator Type: Owner
Owner/Op start date: 06/13/2000
Owner/Op end date: Not reported

Handler Activities Summary:

U.S. importer of hazardous waste: No
Mixed waste (haz. and radioactive): No
Recycler of hazardous waste: No
Transporter of hazardous waste: No
Treater, storer or disposer of HW: No
Underground injection activity: No
On-site burner exemption: No
Furnace exemption: No
Used oil fuel burner: No
Used oil processor: No
User oil refiner: No
Used oil fuel marketer to burner: No
Used oil Specification marketer: No
Used oil transfer facility: No
Used oil transporter: No

Historical Generators:

Date form received by agency: 04/11/2000
Site name: FEDEX
Classification: Small Quantity Generator

Hazardous Waste Summary:

. Waste code: D001
. Waste name: IGNITABLE WASTE

. Waste code: D002
. Waste name: CORROSIVE WASTE

Map ID
Direction
Distance
Elevation

MAP FINDINGS

Site

Database(s)

EDR ID Number
EPA ID Number

FEDEX (Continued)

1001968522

. Waste code: D003
. Waste name: REACTIVE WASTE

Violation Status: No violations found

AC824
Target
Property

7 LONG LAKE ROAD
ST PAUL, MN

HMIRS 2003121121
N/A

Site 694 of 1139 in cluster AC

Actual:
1030 ft.
Focus Map:
5

[Click this hyperlink](#) while viewing on your computer to access additional HMIRS detail in the EDR Site Report.

AC825
Target
Property

7 LONG LAKE ROAD
MAHTOMEDI, MN

HMIRS 2000090510
N/A

Site 695 of 1139 in cluster AC

Actual:
1030 ft.
Focus Map:
5

[Click this hyperlink](#) while viewing on your computer to access additional HMIRS detail in the EDR Site Report.

AC826
Target
Property

7 LONG LAKE ROAD
MAHTOMEDI, MN

HMIRS 2000081475
N/A

Site 696 of 1139 in cluster AC

Actual:
1030 ft.
Focus Map:
5

[Click this hyperlink](#) while viewing on your computer to access additional HMIRS detail in the EDR Site Report.

MAP FINDINGS

Map ID			EDR ID Number
Direction			EPA ID Number
Distance			
Elevation	Site	Database(s)	

AC827		HMIRS	2000091018
Target	7 LONG LAKE ROAD		N/A
Property	MAHTOMEDI, MN		

Site 697 of 1139 in cluster AC

Actual:
1030 ft. [Click this hyperlink](#) while viewing on your computer to access additional HMIRS detail in the EDR Site Report.

Focus Map:
5

AC828		HMIRS	2000091444
Target	7 LONG LAKE ROAD		N/A
Property	MAHTOMEDI, MN		

Site 698 of 1139 in cluster AC

Actual:
1030 ft. [Click this hyperlink](#) while viewing on your computer to access additional HMIRS detail in the EDR Site Report.

Focus Map:
5

AC829		HMIRS	2000091443
Target	7 LONG LAKE ROAD		N/A
Property	MAHTOMEDI, MN		

Site 699 of 1139 in cluster AC

Actual:
1030 ft. [Click this hyperlink](#) while viewing on your computer to access additional HMIRS detail in the EDR Site Report.

Focus Map:
5

AC830		HMIRS	2003122545
Target	7 LONG LAKE ROAD		N/A
Property	ST PAUL, MN		

Site 700 of 1139 in cluster AC

Actual:
1030 ft. [Click this hyperlink](#) while viewing on your computer to access additional HMIRS detail in the EDR Site Report.

Focus Map:
5

MAP FINDINGS

Map ID Direction Distance Elevation		Database(s)	EDR ID Number EPA ID Number
--	--	-------------	--------------------------------

AC831		HMIRS	2000035113
Target	7 LONG LAKE ROAD		N/A
Property	MAHTOMEDI, MN		
	Site 701 of 1139 in cluster AC		
Actual:	Click this hyperlink while viewing on your computer to access additional HMIRS detail in the EDR Site Report.		
1030 ft.			
Focus Map:			
5			

AC832		HMIRS	2003123718
Target	7 LONG LAKE ROAD		N/A
Property	ST PAUL, MN		
	Site 702 of 1139 in cluster AC		
Actual:	Click this hyperlink while viewing on your computer to access additional HMIRS detail in the EDR Site Report.		
1030 ft.			
Focus Map:			
5			

AC833		HMIRS	2000035164
Target	7 LONG LAKE RD		N/A
Property	MAHTOMEDI, MN		
	Site 703 of 1139 in cluster AC		
Actual:	Click this hyperlink while viewing on your computer to access additional HMIRS detail in the EDR Site Report.		
1030 ft.			
Focus Map:			
5			

AC834		HMIRS	2000035232
Target	7 LONG LAKE RD		N/A
Property	MAHTOMEDI, MN		
	Site 704 of 1139 in cluster AC		
Actual:	Click this hyperlink while viewing on your computer to access additional HMIRS detail in the EDR Site Report.		
1030 ft.			
Focus Map:			
5			

MAP FINDINGS

Map ID Direction Distance Elevation		Database(s)	EDR ID Number EPA ID Number
--	--	-------------	--------------------------------

AC835		HMIRS	2000035165
Target	7 LONG LAKE ROAD		N/A
Property	MAHTOMEDI, MN		
	Site 705 of 1139 in cluster AC		
Actual:	Click this hyperlink while viewing on your computer to access additional HMIRS detail in the EDR Site Report.		
1030 ft.			
Focus Map:			
5			

AC836		HMIRS	2000035112
Target	7 LONG LAKE RD		N/A
Property	MAHTOMEDI, MN		
	Site 706 of 1139 in cluster AC		
Actual:	Click this hyperlink while viewing on your computer to access additional HMIRS detail in the EDR Site Report.		
1030 ft.			
Focus Map:			
5			

AC837		HMIRS	2000035007
Target	7 LONG LAKE ROAD		N/A
Property	MAHTOMEDI, MN		
	Site 707 of 1139 in cluster AC		
Actual:	Click this hyperlink while viewing on your computer to access additional HMIRS detail in the EDR Site Report.		
1030 ft.			
Focus Map:			
5			

AC838		HMIRS	2000035006
Target	7 LONG LAKE ROAD		N/A
Property	MAHTOMEDI, MN		
	Site 708 of 1139 in cluster AC		
Actual:	Click this hyperlink while viewing on your computer to access additional HMIRS detail in the EDR Site Report.		
1030 ft.			
Focus Map:			
5			

MAP FINDINGS

Map ID			EDR ID Number
Direction			EPA ID Number
Distance			
Elevation	Site	Database(s)	

AC839
Target 7 LONG LAKE ROAD
Property MAHTOMEDI, MN

HMIRS 2000035008
N/A

Site 709 of 1139 in cluster AC

Actual: 1030 ft. [Click this hyperlink](#) while viewing on your computer to access additional HMIRS detail in the EDR Site Report.

Focus Map: 5

AC840
Target 7 LONG LAKE ROAD
Property MAHTOMEDI, MN

HMIRS 2000035111
N/A

Site 710 of 1139 in cluster AC

Actual: 1030 ft. [Click this hyperlink](#) while viewing on your computer to access additional HMIRS detail in the EDR Site Report.

Focus Map: 5

AC841
Target 7 LONG LAKE RD
Property MAHTOMEDI, MN

HMIRS 2000035110
N/A

Site 711 of 1139 in cluster AC

Actual: 1030 ft. [Click this hyperlink](#) while viewing on your computer to access additional HMIRS detail in the EDR Site Report.

Focus Map: 5

AC842
Target 7 LONG LAKE RD
Property MAHTOMEDI, MN

HMIRS 2000035250
N/A

Site 712 of 1139 in cluster AC

Actual: 1030 ft. [Click this hyperlink](#) while viewing on your computer to access additional HMIRS detail in the EDR Site Report.

Focus Map: 5

MAP FINDINGS

Map ID Direction Distance Elevation		Database(s)	EDR ID Number EPA ID Number
--	--	-------------	--------------------------------

AC843		HMIRS	2003122750
Target	7 LONG LAKE ROAD		N/A
Property	ST PAUL, MN		
	Site 713 of 1139 in cluster AC		
Actual:	Click this hyperlink while viewing on your computer to access additional HMIRS detail in the EDR Site Report.		
1030 ft.			
Focus Map:			
5			

AC844		HMIRS	2000024122
Target	7 LONG LAKE ROAD		N/A
Property	MAHTOMEDI, MN		
	Site 714 of 1139 in cluster AC		
Actual:	Click this hyperlink while viewing on your computer to access additional HMIRS detail in the EDR Site Report.		
1030 ft.			
Focus Map:			
5			

AC845		HMIRS	2000035243
Target	7 LONG LAKE ROAD		N/A
Property	MAHTOMEDI, MN		
	Site 715 of 1139 in cluster AC		
Actual:	Click this hyperlink while viewing on your computer to access additional HMIRS detail in the EDR Site Report.		
1030 ft.			
Focus Map:			
5			

AC846		HMIRS	2000035251
Target	7 LONG LAKE ROAD		N/A
Property	MAHTOMEDI, MN		
	Site 716 of 1139 in cluster AC		
Actual:	Click this hyperlink while viewing on your computer to access additional HMIRS detail in the EDR Site Report.		
1030 ft.			
Focus Map:			
5			

MAP FINDINGS

Map ID Direction Distance Elevation		Database(s)	EDR ID Number EPA ID Number
--	--	-------------	--------------------------------

AC847		HMIRS	2000035235
Target	7 LONG LAKE ROAD		N/A
Property	MAHTOMEDI, MN		
	Site 717 of 1139 in cluster AC		
Actual:	Click this hyperlink while viewing on your computer to access additional HMIRS detail in the EDR Site Report.		
1030 ft.			
Focus Map:			
5			

AC848		HMIRS	2000071376
Target	7 LONG LAKE ROAD		N/A
Property	MAHTOMEDI, MN		
	Site 718 of 1139 in cluster AC		
Actual:	Click this hyperlink while viewing on your computer to access additional HMIRS detail in the EDR Site Report.		
1030 ft.			
Focus Map:			
5			

AC849		HMIRS	2000035242
Target	7 LONG LAKE RD		N/A
Property	MAHTOMEDI, MN		
	Site 719 of 1139 in cluster AC		
Actual:	Click this hyperlink while viewing on your computer to access additional HMIRS detail in the EDR Site Report.		
1030 ft.			
Focus Map:			
5			

AC850		HMIRS	2000035233
Target	7 LONG LAKE ROAD		N/A
Property	MAHTOMEDI, MN		
	Site 720 of 1139 in cluster AC		
Actual:	Click this hyperlink while viewing on your computer to access additional HMIRS detail in the EDR Site Report.		
1030 ft.			
Focus Map:			
5			

MAP FINDINGS

Map ID Direction Distance Elevation		Database(s)	EDR ID Number EPA ID Number
--	--	-------------	--------------------------------

AC851		HMIRS	2000080234
Target	7 LONG LAKE ROAD		N/A
Property	MAHTOMEDI, MN		
	Site 721 of 1139 in cluster AC		
Actual:	Click this hyperlink while viewing on your computer to access additional HMIRS detail in the EDR Site Report.		
1030 ft.			
Focus Map:			
5			

AC852		HMIRS	2000035234
Target	7 LONG LAKE RD		N/A
Property	MAHTOMEDI, MN		
	Site 722 of 1139 in cluster AC		
Actual:	Click this hyperlink while viewing on your computer to access additional HMIRS detail in the EDR Site Report.		
1030 ft.			
Focus Map:			
5			

AC853		HMIRS	2000020893
Target	7 LONGLAKE ROAD		N/A
Property	MAHTOMEDI, MN		
	Site 723 of 1139 in cluster AC		
Actual:	Click this hyperlink while viewing on your computer to access additional HMIRS detail in the EDR Site Report.		
1030 ft.			
Focus Map:			
5			

AC854		HMIRS	2003130017
Target	7 LONG LAKE ROAD		N/A
Property	ST PAUL, MN		
	Site 724 of 1139 in cluster AC		
Actual:	Click this hyperlink while viewing on your computer to access additional HMIRS detail in the EDR Site Report.		
1030 ft.			
Focus Map:			
5			

MAP FINDINGS

Map ID Direction Distance Elevation		Database(s)	EDR ID Number EPA ID Number
--	--	-------------	--------------------------------

AC855		HMIRS	2000027164
Target	7 LONG LAKE ROAD		N/A
Property	MAHTOMEDI, MN		
	Site 725 of 1139 in cluster AC		
Actual:	Click this hyperlink while viewing on your computer to access additional HMIRS detail in the EDR Site Report.		
1030 ft.			
Focus Map:			
5			

AC856		HMIRS	2000018525
Target	7 LONG LAKE ROAD		N/A
Property	MAHTOMEDI, MN		
	Site 726 of 1139 in cluster AC		
Actual:	Click this hyperlink while viewing on your computer to access additional HMIRS detail in the EDR Site Report.		
1030 ft.			
Focus Map:			
5			

AC857		HMIRS	2000020885
Target	7 LONG LAKE ROAD		N/A
Property	MAHTOMEDI, MN		
	Site 727 of 1139 in cluster AC		
Actual:	Click this hyperlink while viewing on your computer to access additional HMIRS detail in the EDR Site Report.		
1030 ft.			
Focus Map:			
5			

AC858		HMIRS	2000019964
Target	7 LONG LAKE ROAD		N/A
Property	MAHTOMEDI, MN		
	Site 728 of 1139 in cluster AC		
Actual:	Click this hyperlink while viewing on your computer to access additional HMIRS detail in the EDR Site Report.		
1030 ft.			
Focus Map:			
5			

MAP FINDINGS

Map ID Direction Distance Elevation		Database(s)	EDR ID Number EPA ID Number
--	--	-------------	--------------------------------

AC859		HMIRS	2000020894
Target	7 LONG LAKE ROAD		N/A
Property	MAHTOMEDI, MN		
	Site 729 of 1139 in cluster AC		
Actual:	Click this hyperlink while viewing on your computer to access additional HMIRS detail in the EDR Site Report.		
1030 ft.			
Focus Map:			
5			

AC860		HMIRS	2000020886
Target	7 LONG LAKE ROAD		N/A
Property	MAHTOMEDI, MN		
	Site 730 of 1139 in cluster AC		
Actual:	Click this hyperlink while viewing on your computer to access additional HMIRS detail in the EDR Site Report.		
1030 ft.			
Focus Map:			
5			

AC861		HMIRS	2000019998
Target	7 LONG LAKE ROAD		N/A
Property	MAHTOMEDI, MN		
	Site 731 of 1139 in cluster AC		
Actual:	Click this hyperlink while viewing on your computer to access additional HMIRS detail in the EDR Site Report.		
1030 ft.			
Focus Map:			
5			

AC862		HMIRS	2003123420
Target	7 LONG LAKE ROAD		N/A
Property	ST PAUL, MN		
	Site 732 of 1139 in cluster AC		
Actual:	Click this hyperlink while viewing on your computer to access additional HMIRS detail in the EDR Site Report.		
1030 ft.			
Focus Map:			
5			

MAP FINDINGS

Map ID Direction Distance Elevation		Database(s)	EDR ID Number EPA ID Number
--	--	-------------	--------------------------------

AC863		HMIRS	2000021258
Target	7 LONG LAKE ROAD		N/A
Property	MAHTOMEDI, MN		
	Site 733 of 1139 in cluster AC		
Actual:	Click this hyperlink while viewing on your computer to access additional HMIRS detail in the EDR Site Report.		
1030 ft.			
Focus Map:			
5			

AC864		HMIRS	2000019969
Target	7 LONGLAKE RD		N/A
Property	MAHTOMEDI, MN		
	Site 734 of 1139 in cluster AC		
Actual:	Click this hyperlink while viewing on your computer to access additional HMIRS detail in the EDR Site Report.		
1030 ft.			
Focus Map:			
5			

AC865		HMIRS	2000021089
Target	7 LONG LAKE ROAD		N/A
Property	MAHTOMEDI, MN		
	Site 735 of 1139 in cluster AC		
Actual:	Click this hyperlink while viewing on your computer to access additional HMIRS detail in the EDR Site Report.		
1030 ft.			
Focus Map:			
5			

AC866		HMIRS	2000019970
Target	7 LONG LAKE ROAD		N/A
Property	MAHTOMEDI, MN		
	Site 736 of 1139 in cluster AC		
Actual:	Click this hyperlink while viewing on your computer to access additional HMIRS detail in the EDR Site Report.		
1030 ft.			
Focus Map:			
5			

MAP FINDINGS

Map ID Direction Distance Elevation		Database(s)	EDR ID Number EPA ID Number
--	--	-------------	--------------------------------

AC867		HMIRS	2000021902
Target Property	7 LONG LAKE ROAD MAHTOMEDI, MN		N/A
	Site 737 of 1139 in cluster AC		
Actual: 1030 ft.	Click this hyperlink while viewing on your computer to access additional HMIRS detail in the EDR Site Report.		
Focus Map: 5			

AC868		HMIRS	2000021090
Target Property	7 LONG LAKE ROAD MAHTOMEDI, MN		N/A
	Site 738 of 1139 in cluster AC		
Actual: 1030 ft.	Click this hyperlink while viewing on your computer to access additional HMIRS detail in the EDR Site Report.		
Focus Map: 5			

AC869		HMIRS	2000019997
Target Property	7 LONG LAKE ROAD MAHTOMEDI, MN		N/A
	Site 739 of 1139 in cluster AC		
Actual: 1030 ft.	Click this hyperlink while viewing on your computer to access additional HMIRS detail in the EDR Site Report.		
Focus Map: 5			

AC870		HMIRS	2000021903
Target Property	7 LONG LAKE ROAD MAHTOMEDI, MN		N/A
	Site 740 of 1139 in cluster AC		
Actual: 1030 ft.	Click this hyperlink while viewing on your computer to access additional HMIRS detail in the EDR Site Report.		
Focus Map: 5			

MAP FINDINGS

Map ID			EDR ID Number
Direction			EPA ID Number
Distance			
Elevation	Site	Database(s)	

AC871		HMIRS	2000019573
Target	7 LONG LAKE ROAD		N/A
Property	MAHTOMEDI, MN		

Site 741 of 1139 in cluster AC

Actual:
1030 ft.

[Click this hyperlink](#) while viewing on your computer to access additional HMIRS detail in the EDR Site Report.

Focus Map:
5

AC872		HMIRS	2000020896
Target	7 LONG LAKE ROAD		N/A
Property	MAHTOMEDI, MN		

Site 742 of 1139 in cluster AC

Actual:
1030 ft.

[Click this hyperlink](#) while viewing on your computer to access additional HMIRS detail in the EDR Site Report.

Focus Map:
5

AC873		HMIRS	2000020895
Target	7 LONGLAKE ROAD		N/A
Property	MAHTOMEDI, MN		

Site 743 of 1139 in cluster AC

Actual:
1030 ft.

[Click this hyperlink](#) while viewing on your computer to access additional HMIRS detail in the EDR Site Report.

Focus Map:
5

AC874		HMIRS	2000019963
Target	7 LONG LAKE RD		N/A
Property	MAHTOMEDI, MN		

Site 744 of 1139 in cluster AC

Actual:
1030 ft.

[Click this hyperlink](#) while viewing on your computer to access additional HMIRS detail in the EDR Site Report.

Focus Map:
5

MAP FINDINGS

Map ID			
Direction			
Distance			
Elevation	Site	Database(s)	EDR ID Number EPA ID Number

AC875		HMIRS	2003129196
Target	7 LONG LAKE ROAD		N/A
Property	ST PAUL, MN		

Site 745 of 1139 in cluster AC

Actual:
1030 ft.

Focus Map:
5

[Click this hyperlink](#) while viewing on your computer to access additional HMIRS detail in the EDR Site Report.

AC876		HMIRS	2000018523
Target	7 LONG LAKE ROAD		N/A
Property	MAHTOMEDI, MN		

Site 746 of 1139 in cluster AC

Actual:
1030 ft.

Focus Map:
5

[Click this hyperlink](#) while viewing on your computer to access additional HMIRS detail in the EDR Site Report.

AC877		HMIRS	2003129069
Target	7 LONG LAKE ROAD		N/A
Property	ST PAUL, MN		

Site 747 of 1139 in cluster AC

Actual:
1030 ft.

Focus Map:
5

[Click this hyperlink](#) while viewing on your computer to access additional HMIRS detail in the EDR Site Report.

AC878		HMIRS	2003129640
Target	7 LONG LAKE ROAD		N/A
Property	ST PAUL, MN		

Site 748 of 1139 in cluster AC

Actual:
1030 ft.

Focus Map:
5

[Click this hyperlink](#) while viewing on your computer to access additional HMIRS detail in the EDR Site Report.

MAP FINDINGS

Map ID Direction Distance Elevation		Database(s)	EDR ID Number EPA ID Number
--	--	-------------	--------------------------------

AC879		HMIRS	2000018524
Target	7 LONG LAKE ROAD		N/A
Property	MAHTOMEDI, MN		
	Site 749 of 1139 in cluster AC		
Actual:	Click this hyperlink while viewing on your computer to access additional HMIRS detail in the EDR Site Report.		
1030 ft.			
Focus Map:			
5			

AC880		HMIRS	2000018535
Target	7 LONG LAKE ROAD		N/A
Property	MAHTOMEDI, MN		
	Site 750 of 1139 in cluster AC		
Actual:	Click this hyperlink while viewing on your computer to access additional HMIRS detail in the EDR Site Report.		
1030 ft.			
Focus Map:			
5			

AC881		HMIRS	2000018534
Target	7 LONG LAKE ROAD		N/A
Property	MAHTOMEDI, MN		
	Site 751 of 1139 in cluster AC		
Actual:	Click this hyperlink while viewing on your computer to access additional HMIRS detail in the EDR Site Report.		
1030 ft.			
Focus Map:			
5			

AC882		HMIRS	2000018522
Target	7 LONG LAKE ROAD		N/A
Property	MAHTOMEDI, MN		
	Site 752 of 1139 in cluster AC		
Actual:	Click this hyperlink while viewing on your computer to access additional HMIRS detail in the EDR Site Report.		
1030 ft.			
Focus Map:			
5			

MAP FINDINGS

Map ID Direction Distance Elevation		Database(s)	EDR ID Number EPA ID Number
--	--	-------------	--------------------------------

AC883	7 LONG LAKE ROAD	HMIRS	2005709709
Target	7 LONG LAKE ROAD		N/A
Property	SAINT PAUL, MN		

Site 753 of 1139 in cluster AC

Actual: 1030 ft. [Click this hyperlink](#) while viewing on your computer to access additional HMIRS detail in the EDR Site Report.

Focus Map: 5

AC884	7 LONG LAKE ROAD	HMIRS	2003130053
Target	7 LONG LAKE ROAD		N/A
Property	ST PAUL, MN		

Site 754 of 1139 in cluster AC

Actual: 1030 ft. [Click this hyperlink](#) while viewing on your computer to access additional HMIRS detail in the EDR Site Report.

Focus Map: 5

AC885	7 LONG LAKE ROAD	HMIRS	2005708508
Target	7 LONG LAKE ROAD		N/A
Property	SAINT PAUL, MN		

Site 755 of 1139 in cluster AC

Actual: 1030 ft. [Click this hyperlink](#) while viewing on your computer to access additional HMIRS detail in the EDR Site Report.

Focus Map: 5

AC886	7 LONG LAKE RD	HMIRS	2000018438
Target	7 LONG LAKE RD		N/A
Property	MAHTOMEDI, MN		

Site 756 of 1139 in cluster AC

Actual: 1030 ft. [Click this hyperlink](#) while viewing on your computer to access additional HMIRS detail in the EDR Site Report.

Focus Map: 5

MAP FINDINGS

Map ID			EDR ID Number
Direction			EPA ID Number
Distance			
Elevation	Site	Database(s)	

AC887		HMIRS	2000018053
Target	7 LONG LAKE ROAD		N/A
Property	MAHTOMEDI, MN		

Site 757 of 1139 in cluster AC

Actual:
1030 ft. [Click this hyperlink](#) while viewing on your computer to access additional HMIRS detail in the EDR Site Report.

Focus Map:
5

AC888		HMIRS	2000019537
Target	7 LONG LAKE ROAD		N/A
Property	MAHTOMEDI, MN		

Site 758 of 1139 in cluster AC

Actual:
1030 ft. [Click this hyperlink](#) while viewing on your computer to access additional HMIRS detail in the EDR Site Report.

Focus Map:
5

AC889		HMIRS	2000018956
Target	7 LONG LAKE ROAD		N/A
Property	MAHTOMEDI, MN		

Site 759 of 1139 in cluster AC

Actual:
1030 ft. [Click this hyperlink](#) while viewing on your computer to access additional HMIRS detail in the EDR Site Report.

Focus Map:
5

AC890		HMIRS	2000019538
Target	7 LONG LAKE ROAD		N/A
Property	MAHTOMEDI, MN		

Site 760 of 1139 in cluster AC

Actual:
1030 ft. [Click this hyperlink](#) while viewing on your computer to access additional HMIRS detail in the EDR Site Report.

Focus Map:
5

MAP FINDINGS

Map ID			EDR ID Number
Direction			EPA ID Number
Distance			
Elevation	Site	Database(s)	

AC891		HMIRS	2000019572
Target	7 LONG LAKE ROAD		N/A
Property	MAHTOMEDI, MN		

Site 761 of 1139 in cluster AC

Actual:
1030 ft.

[Click this hyperlink](#) while viewing on your computer to access additional HMIRS detail in the EDR Site Report.

Focus Map:
5

AC892		HMIRS	2003130020
Target	7 LONG LAKE ROAD		N/A
Property	ST PAUL, MN		

Site 762 of 1139 in cluster AC

Actual:
1030 ft.

[Click this hyperlink](#) while viewing on your computer to access additional HMIRS detail in the EDR Site Report.

Focus Map:
5

AC893		HMIRS	2000018955
Target	7 LONG LAKE ROAD		N/A
Property	MAHTOMEDI, MN		

Site 763 of 1139 in cluster AC

Actual:
1030 ft.

[Click this hyperlink](#) while viewing on your computer to access additional HMIRS detail in the EDR Site Report.

Focus Map:
5

AC894		HMIRS	2000018540
Target	7 LONG LAKE ROAD		N/A
Property	MAHTOMEDI, MN		

Site 764 of 1139 in cluster AC

Actual:
1030 ft.

[Click this hyperlink](#) while viewing on your computer to access additional HMIRS detail in the EDR Site Report.

Focus Map:
5

MAP FINDINGS

Map ID Direction Distance Elevation		Database(s)	EDR ID Number EPA ID Number
--	--	-------------	--------------------------------

AC895		HMIRS	2000018539
Target	7 LONG LAKE ROAD		N/A
Property	MAHTOMEDI, MN		
	Site 765 of 1139 in cluster AC		
Actual:	Click this hyperlink while viewing on your computer to access additional HMIRS detail in the EDR Site Report.		
1030 ft.			
Focus Map:			
5			

AC896		HMIRS	2000018541
Target	7 LONG LAKE ROAD		N/A
Property	MAHTOMEDI, MN		
	Site 766 of 1139 in cluster AC		
Actual:	Click this hyperlink while viewing on your computer to access additional HMIRS detail in the EDR Site Report.		
1030 ft.			
Focus Map:			
5			

AC897		HMIRS	2000018568
Target	7 LONG LAKE ROAD		N/A
Property	MAHTOMEDI, MN		
	Site 767 of 1139 in cluster AC		
Actual:	Click this hyperlink while viewing on your computer to access additional HMIRS detail in the EDR Site Report.		
1030 ft.			
Focus Map:			
5			

AC898		HMIRS	2000018567
Target	7 LONG LAKE ROAD		N/A
Property	MAHTOMEDI, MN		
	Site 768 of 1139 in cluster AC		
Actual:	Click this hyperlink while viewing on your computer to access additional HMIRS detail in the EDR Site Report.		
1030 ft.			
Focus Map:			
5			

MAP FINDINGS

Map ID			EDR ID Number
Direction			EPA ID Number
Distance			
Elevation	Site	Database(s)	

AC899		HMIRS	2000021981
Target	7 LONG LAKE RD		N/A
Property	MAHTOMEDI, MN		

Site 769 of 1139 in cluster AC

Actual:
1030 ft.

Focus Map:
5

[Click this hyperlink](#) while viewing on your computer to access additional HMIRS detail in the EDR Site Report.

AC900		HMIRS	2003127969
Target	7 LONG LAKE ROAD		N/A
Property	ST PAUL, MN		

Site 770 of 1139 in cluster AC

Actual:
1030 ft.

Focus Map:
5

[Click this hyperlink](#) while viewing on your computer to access additional HMIRS detail in the EDR Site Report.

AC901		HMIRS	2003128063
Target	7 LONG LAKE ROAD		N/A
Property	ST PAUL, MN		

Site 771 of 1139 in cluster AC

Actual:
1030 ft.

Focus Map:
5

[Click this hyperlink](#) while viewing on your computer to access additional HMIRS detail in the EDR Site Report.

AC902		HMIRS	2003127545
Target	7 LONG LAKE ROAD		N/A
Property	ST PAUL, MN		

Site 772 of 1139 in cluster AC

Actual:
1030 ft.

Focus Map:
5

[Click this hyperlink](#) while viewing on your computer to access additional HMIRS detail in the EDR Site Report.

MAP FINDINGS

Map ID
Direction
Distance
Elevation

Site

Database(s)

EDR ID Number
EPA ID Number

AC903
Target
Property

7 LONG LAKE ROAD
MAHTOMEDI, MN

HMIRS 2000026125
N/A

Site 773 of 1139 in cluster AC

Actual:
1030 ft.
Focus Map:
5

[Click this hyperlink](#) while viewing on your computer to access additional HMIRS detail in the EDR Site Report.

AC904
Target
Property

7 LONG LAKE ROAD
MAHTOMEDI, MN

HMIRS 2000026124
N/A

Site 774 of 1139 in cluster AC

Actual:
1030 ft.
Focus Map:
5

[Click this hyperlink](#) while viewing on your computer to access additional HMIRS detail in the EDR Site Report.

AC905
Target
Property

7 LONG LAKE ROAD
ST PAUL, MN

HMIRS 2003128272
N/A

Site 775 of 1139 in cluster AC

Actual:
1030 ft.
Focus Map:
5

[Click this hyperlink](#) while viewing on your computer to access additional HMIRS detail in the EDR Site Report.

AC906
Target
Property

7 LONG LAKE ROAD
ST PAUL, MN

HMIRS 2003128821
N/A

Site 776 of 1139 in cluster AC

Actual:
1030 ft.
Focus Map:
5

[Click this hyperlink](#) while viewing on your computer to access additional HMIRS detail in the EDR Site Report.

MAP FINDINGS

Map ID			EDR ID Number
Direction			EPA ID Number
Distance			
Elevation	Site	Database(s)	

AC907		HMIRS	2000025510
Target	7 LONG LAKE ROAD		N/A
Property	MAHTOMEDI, MN		

Site 777 of 1139 in cluster AC

Actual:
1030 ft. [Click this hyperlink](#) while viewing on your computer to access additional HMIRS detail in the EDR Site Report.

Focus Map:
5

AC908		HMIRS	2000025511
Target	7 LONG LAKE ROAD		N/A
Property	MAHTOMEDI, MN		

Site 778 of 1139 in cluster AC

Actual:
1030 ft. [Click this hyperlink](#) while viewing on your computer to access additional HMIRS detail in the EDR Site Report.

Focus Map:
5

AC909		HMIRS	2003128565
Target	7 LONG LAKE ROAD		N/A
Property	ST PAUL, MN		

Site 779 of 1139 in cluster AC

Actual:
1030 ft. [Click this hyperlink](#) while viewing on your computer to access additional HMIRS detail in the EDR Site Report.

Focus Map:
5

AC910		HMIRS	2003128607
Target	7 LONG LAKE ROAD		N/A
Property	ST PAUL, MN		

Site 780 of 1139 in cluster AC

Actual:
1030 ft. [Click this hyperlink](#) while viewing on your computer to access additional HMIRS detail in the EDR Site Report.

Focus Map:
5

MAP FINDINGS

Map ID Direction Distance Elevation		Database(s)	EDR ID Number EPA ID Number
--	--	-------------	--------------------------------

AC911 Target 7 LONG LAKE ROAD Property MAHTOMEDI, MN		HMIRS 2000026408 N/A	
Site 781 of 1139 in cluster AC			
Actual: 1030 ft. Focus Map: 5	Click this hyperlink while viewing on your computer to access additional HMIRS detail in the EDR Site Report.		

AC912 Target 7 LONG LAKE ROAD Property MAHTOMEDI, MN		HMIRS 2000026407 N/A	
Site 782 of 1139 in cluster AC			
Actual: 1030 ft. Focus Map: 5	Click this hyperlink while viewing on your computer to access additional HMIRS detail in the EDR Site Report.		

AC913 Target 7 LONG LAKE ROAD Property ST PAUL, MN		HMIRS 2003127368 N/A	
Site 783 of 1139 in cluster AC			
Actual: 1030 ft. Focus Map: 5	Click this hyperlink while viewing on your computer to access additional HMIRS detail in the EDR Site Report.		

AC914 Target 7 LONG LAKE ROAD Property MAHTOMEDI, MN		HMIRS 2000027161 N/A	
Site 784 of 1139 in cluster AC			
Actual: 1030 ft. Focus Map: 5	Click this hyperlink while viewing on your computer to access additional HMIRS detail in the EDR Site Report.		

MAP FINDINGS

Map ID			EDR ID Number
Direction			EPA ID Number
Distance			
Elevation	Site	Database(s)	

AC915		HMIRS	2000021259
Target	7 LONG LAKE ROAD		N/A
Property	MAHTOMEDI, MN		

Site 785 of 1139 in cluster AC

Actual:
1030 ft.

Focus Map:
5

[Click this hyperlink](#) while viewing on your computer to access additional HMIRS detail in the EDR Site Report.

AC916		HMIRS	2000026187
Target	7 LONG LAKE ROAD		N/A
Property	MAHTOMEDI, MN		

Site 786 of 1139 in cluster AC

Actual:
1030 ft.

Focus Map:
5

[Click this hyperlink](#) while viewing on your computer to access additional HMIRS detail in the EDR Site Report.

AC917		HMIRS	2000027160
Target	7 LONG LAKE ROAD		N/A
Property	MAHTOMEDI, MN		

Site 787 of 1139 in cluster AC

Actual:
1030 ft.

Focus Map:
5

[Click this hyperlink](#) while viewing on your computer to access additional HMIRS detail in the EDR Site Report.

AC918		HMIRS	2000022518
Target	7 LONG LAKE ROAD		N/A
Property	MAHTOMEDI, MN		

Site 788 of 1139 in cluster AC

Actual:
1030 ft.

Focus Map:
5

[Click this hyperlink](#) while viewing on your computer to access additional HMIRS detail in the EDR Site Report.

MAP FINDINGS

Map ID			EDR ID Number
Direction			EPA ID Number
Distance			
Elevation	Site	Database(s)	

AC919		HMIRS	2000026188
Target	7 LONG LAKE ROAD		N/A
Property	MAHTOMEDI, MN		

Site 789 of 1139 in cluster AC

Actual:
1030 ft. [Click this hyperlink](#) while viewing on your computer to access additional HMIRS detail in the EDR Site Report.

Focus Map:
5

AC920		HMIRS	2000024860
Target	7 LONG LAKE ROAD		N/A
Property	MAHTOMEDI, MN		

Site 790 of 1139 in cluster AC

Actual:
1030 ft. [Click this hyperlink](#) while viewing on your computer to access additional HMIRS detail in the EDR Site Report.

Focus Map:
5

AC921		HMIRS	2003127522
Target	7 LONG LAKE ROAD		N/A
Property	ST PAUL, MN		

Site 791 of 1139 in cluster AC

Actual:
1030 ft. [Click this hyperlink](#) while viewing on your computer to access additional HMIRS detail in the EDR Site Report.

Focus Map:
5

AC922		HMIRS	2000026406
Target	7 LONG LAKE ROAD		N/A
Property	MAHTOMEDI, MN		

Site 792 of 1139 in cluster AC

Actual:
1030 ft. [Click this hyperlink](#) while viewing on your computer to access additional HMIRS detail in the EDR Site Report.

Focus Map:
5

MAP FINDINGS

Map ID
Direction
Distance
Elevation

Site

Database(s)

EDR ID Number
EPA ID Number

AC923
Target
Property

7 LONG LAKE ROAD
ST PAUL, MN

HMIRS 2003127517
N/A

Site 793 of 1139 in cluster AC

Actual:
1030 ft.
Focus Map:
5

[Click this hyperlink](#) while viewing on your computer to access additional HMIRS detail in the EDR Site Report.

AC924
Target
Property

7 LONG LAKE ROAD
ST PAUL, MN

HMIRS 2003128912
N/A

Site 794 of 1139 in cluster AC

Actual:
1030 ft.
Focus Map:
5

[Click this hyperlink](#) while viewing on your computer to access additional HMIRS detail in the EDR Site Report.

AC925
Target
Property

7 LONG LAKE ROAD
MAHTOMEDI, MN

HMIRS 2000023130
N/A

Site 795 of 1139 in cluster AC

Actual:
1030 ft.
Focus Map:
5

[Click this hyperlink](#) while viewing on your computer to access additional HMIRS detail in the EDR Site Report.

AC926
Target
Property

7 LONG LAKE ROAD
MAHTOMEDI, MN

HMIRS 2000022416
N/A

Site 796 of 1139 in cluster AC

Actual:
1030 ft.
Focus Map:
5

[Click this hyperlink](#) while viewing on your computer to access additional HMIRS detail in the EDR Site Report.

MAP FINDINGS

Map ID			EDR ID Number
Direction			EPA ID Number
Distance			
Elevation	Site	Database(s)	

AC927		HMIRS	2002081468
Target	7 LONG LAKE RD		N/A
Property	MAHTOMEDI, MN		

Site 797 of 1139 in cluster AC

Actual:
1030 ft. [Click this hyperlink](#) while viewing on your computer to access additional HMIRS detail in the EDR Site Report.

Focus Map:
5

AC928		HMIRS	2000023131
Target	7 LONG LAKE ROAD		N/A
Property	MAHTOMEDI, MN		

Site 798 of 1139 in cluster AC

Actual:
1030 ft. [Click this hyperlink](#) while viewing on your computer to access additional HMIRS detail in the EDR Site Report.

Focus Map:
5

AC929		HMIRS	2003128823
Target	7 LONG LAKE ROAD		N/A
Property	ST PAUL, MN		

Site 799 of 1139 in cluster AC

Actual:
1030 ft. [Click this hyperlink](#) while viewing on your computer to access additional HMIRS detail in the EDR Site Report.

Focus Map:
5

AC930		HMIRS	2000022415
Target	7 LONG LAKE ROAD		N/A
Property	MAHTOMEDI, MN		

Site 800 of 1139 in cluster AC

Actual:
1030 ft. [Click this hyperlink](#) while viewing on your computer to access additional HMIRS detail in the EDR Site Report.

Focus Map:
5

MAP FINDINGS

Map ID
Direction
Distance
Elevation

Site

Database(s)

EDR ID Number
EPA ID Number

AC931
Target
Property

7 LONG LAKE ROAD
MAHTOMEDI, MN

HMIRS 2000022519
N/A

Site 801 of 1139 in cluster AC

Actual:
1030 ft.
Focus Map:
5

[Click this hyperlink](#) while viewing on your computer to access additional HMIRS detail in the EDR Site Report.

AC932
Target
Property

7 LONG LAKE ROAD
MAHTOMEDI, MN

HMIRS 2000021982
N/A

Site 802 of 1139 in cluster AC

Actual:
1030 ft.
Focus Map:
5

[Click this hyperlink](#) while viewing on your computer to access additional HMIRS detail in the EDR Site Report.

AC933
Target
Property

7 LONG LAKE ROAD
MAHTOMEDI, MN

HMIRS 2000026405
N/A

Site 803 of 1139 in cluster AC

Actual:
1030 ft.
Focus Map:
5

[Click this hyperlink](#) while viewing on your computer to access additional HMIRS detail in the EDR Site Report.

AC934
Target
Property

7 LONG LAKE ROAD
MAHTOMEDI, MN

HMIRS 2000024121
N/A

Site 804 of 1139 in cluster AC

Actual:
1030 ft.
Focus Map:
5

[Click this hyperlink](#) while viewing on your computer to access additional HMIRS detail in the EDR Site Report.

MAP FINDINGS

Map ID
 Direction
 Distance
 Elevation

Site

Database(s)

EDR ID Number
 EPA ID Number

AC935
 Target
 Property

7 LONG LAKE ROAD
MAHTOMEDI, MN

HMIRS 2000021983
N/A

Site 805 of 1139 in cluster AC

Actual:
1030 ft.
Focus Map:
5

[Click this hyperlink](#) while viewing on your computer to access additional HMIRS detail in the EDR Site Report.

AC936
 Target
 Property

7 LONG LAKE ROAD
MAHTOMEDI, MN

HMIRS 2000023476
N/A

Site 806 of 1139 in cluster AC

Actual:
1030 ft.
Focus Map:
5

[Click this hyperlink](#) while viewing on your computer to access additional HMIRS detail in the EDR Site Report.

AC937
 Target
 Property

7 LONG LAKE ROAD
MAHTOMEDI, MN

HMIRS 2000024113
N/A

Site 807 of 1139 in cluster AC

Actual:
1030 ft.
Focus Map:
5

[Click this hyperlink](#) while viewing on your computer to access additional HMIRS detail in the EDR Site Report.

AC938
 Target
 Property

7 LONG LAKE ROAD
MAHTOMEDI, MN

HMIRS 2000023477
N/A

Site 808 of 1139 in cluster AC

Actual:
1030 ft.
Focus Map:
5

[Click this hyperlink](#) while viewing on your computer to access additional HMIRS detail in the EDR Site Report.

MAP FINDINGS

Map ID
Direction
Distance
Elevation

Site

Database(s)

EDR ID Number
EPA ID Number

AC939
Target
Property

7 LONG LAKE ROAD
MAHTOMEDI, MN

HMIRS 2000024859
N/A

Site 809 of 1139 in cluster AC

Actual:
1030 ft.

[Click this hyperlink](#) while viewing on your computer to access additional HMIRS detail in the EDR Site Report.

Focus Map:
5

AC940
Target
Property

7 LONG LAKE ROAD
MAHTOMEDI, MN

HMIRS 2000024114
N/A

Site 810 of 1139 in cluster AC

Actual:
1030 ft.

[Click this hyperlink](#) while viewing on your computer to access additional HMIRS detail in the EDR Site Report.

Focus Map:
5

AC941
Target
Property

7 LONG LAKE ROAD
MAHTOMEDI, MN

HMIRS 2000024063
N/A

Site 811 of 1139 in cluster AC

Actual:
1030 ft.

[Click this hyperlink](#) while viewing on your computer to access additional HMIRS detail in the EDR Site Report.

Focus Map:
5

AC942
Target
Property

7 LONG LAKE ROAD
MAHTOMEDI, MN

HMIRS 20016269
N/A

Site 812 of 1139 in cluster AC

Actual:
1030 ft.

[Click this hyperlink](#) while viewing on your computer to access additional HMIRS detail in the EDR Site Report.

Focus Map:
5

MAP FINDINGS

Map ID Direction Distance Elevation		Database(s)	EDR ID Number EPA ID Number
--	--	-------------	--------------------------------

AC943		HMIRS	2000100569
Target	7 LONG LAKE ROAD		N/A
Property	MAHTOMEDI, MN		
	Site 813 of 1139 in cluster AC		
Actual:	Click this hyperlink while viewing on your computer to access additional HMIRS detail in the EDR Site Report.		
1030 ft.			
Focus Map:			
5			

AC944		HMIRS	2000023965
Target	7 LONG LAKE ROAD		N/A
Property	MAHTOMEDI, MN		
	Site 814 of 1139 in cluster AC		
Actual:	Click this hyperlink while viewing on your computer to access additional HMIRS detail in the EDR Site Report.		
1030 ft.			
Focus Map:			
5			

AC945		HMIRS	2000021984
Target	7 LONG LAKE ROAD		N/A
Property	MAHTOMEDI, MN		
	Site 815 of 1139 in cluster AC		
Actual:	Click this hyperlink while viewing on your computer to access additional HMIRS detail in the EDR Site Report.		
1030 ft.			
Focus Map:			
5			

AC946		HMIRS	2000023966
Target	7 LONG LAKE ROAD		N/A
Property	MAHTOMEDI, MN		
	Site 816 of 1139 in cluster AC		
Actual:	Click this hyperlink while viewing on your computer to access additional HMIRS detail in the EDR Site Report.		
1030 ft.			
Focus Map:			
5			

MAP FINDINGS

Map ID			EDR ID Number
Direction			EPA ID Number
Distance			
Elevation	Site	Database(s)	

AC947		HMIRS	2002081003
Target	7 LONG LAKE RD		N/A
Property	MAHTOMEDI, MN		

Site 817 of 1139 in cluster AC

Actual:
1030 ft.

[Click this hyperlink](#) while viewing on your computer to access additional HMIRS detail in the EDR Site Report.

Focus Map:
5

AC948		HMIRS	20016273
Target	7 LONG LAKE RD		N/A
Property	MAHTOMEDI, MN		

Site 818 of 1139 in cluster AC

Actual:
1030 ft.

[Click this hyperlink](#) while viewing on your computer to access additional HMIRS detail in the EDR Site Report.

Focus Map:
5

AC949		HMIRS	2000024062
Target	7 LONG LAKE ROAD		N/A
Property	MAHTOMEDI, MN		

Site 819 of 1139 in cluster AC

Actual:
1030 ft.

[Click this hyperlink](#) while viewing on your computer to access additional HMIRS detail in the EDR Site Report.

Focus Map:
5

AC950		HMIRS	20016292
Target	7 LONG LAKE ROAD		N/A
Property	MAHTOMEDI, MN		

Site 820 of 1139 in cluster AC

Actual:
1030 ft.

[Click this hyperlink](#) while viewing on your computer to access additional HMIRS detail in the EDR Site Report.

Focus Map:
5

MAP FINDINGS

Map ID Direction Distance Elevation		Database(s)	EDR ID Number EPA ID Number
--	--	-------------	--------------------------------

AC951		HMIRS	20016257
Target	7 LONG LAKE RD		N/A
Property	MAHTOMEDI, MN		

Site 821 of 1139 in cluster AC

Actual:
1030 ft.

Focus Map:
5

[Click this hyperlink](#) while viewing on your computer to access additional HMIRS detail in the EDR Site Report.

AC952		HMIRS	2002081479
Target	7 LONG LAKE RD		N/A
Property	MAHTOMEDI, MN		

Site 822 of 1139 in cluster AC

Actual:
1030 ft.

Focus Map:
5

[Click this hyperlink](#) while viewing on your computer to access additional HMIRS detail in the EDR Site Report.

AC953		HMIRS	20014507
Target	7 LONG LAKE ROAD		N/A
Property	MAHTOMEDI, MN		

Site 823 of 1139 in cluster AC

Actual:
1030 ft.

Focus Map:
5

[Click this hyperlink](#) while viewing on your computer to access additional HMIRS detail in the EDR Site Report.

AC954		HMIRS	20014694
Target	7 LONG LAKE ROAD		N/A
Property	MAHTOMEDI, MN		

Site 824 of 1139 in cluster AC

Actual:
1030 ft.

Focus Map:
5

[Click this hyperlink](#) while viewing on your computer to access additional HMIRS detail in the EDR Site Report.

MAP FINDINGS

Map ID			EDR ID Number
Direction			EPA ID Number
Distance			
Elevation	Site	Database(s)	

AC955		HMIRS	20016247
Target	7 LONG LAKE ROAD		N/A
Property	MAHTOMEDI, MN		

Site 825 of 1139 in cluster AC

Actual:
1030 ft.

Focus Map:
5

[Click this hyperlink](#) while viewing on your computer to access additional HMIRS detail in the EDR Site Report.

AC956		HMIRS	20015556
Target	7 LONG LAKE ROAD		N/A
Property	MAHTOMEDI, MN		

Site 826 of 1139 in cluster AC

Actual:
1030 ft.

Focus Map:
5

[Click this hyperlink](#) while viewing on your computer to access additional HMIRS detail in the EDR Site Report.

AC957		HMIRS	20016908
Target	7 LONG LAKE ROAD		N/A
Property	MAHTOMEDI, MN		

Site 827 of 1139 in cluster AC

Actual:
1030 ft.

Focus Map:
5

[Click this hyperlink](#) while viewing on your computer to access additional HMIRS detail in the EDR Site Report.

AC958		HMIRS	20016907
Target	7 LONG LAKE ROAD		N/A
Property	MAHTOMEDI, MN		

Site 828 of 1139 in cluster AC

Actual:
1030 ft.

Focus Map:
5

[Click this hyperlink](#) while viewing on your computer to access additional HMIRS detail in the EDR Site Report.

MAP FINDINGS

Map ID Direction Distance Elevation		Database(s)	EDR ID Number EPA ID Number
--	--	-------------	--------------------------------

AC959		HMIRS	2002080459
Target	7 LONG LAKE RD		N/A
Property	MAHTOMEDI, MN		

Site 829 of 1139 in cluster AC

Actual:
1030 ft. [Click this hyperlink](#) while viewing on your computer to access additional HMIRS detail in the EDR Site Report.

Focus Map:
5

AC960		HMIRS	2002080458
Target	7 LONG LAKE RD		N/A
Property	MAHTOMEDI, MN		

Site 830 of 1139 in cluster AC

Actual:
1030 ft. [Click this hyperlink](#) while viewing on your computer to access additional HMIRS detail in the EDR Site Report.

Focus Map:
5

AC961		HMIRS	20017483
Target	7 LONG LAKE ROAD		N/A
Property	MAHTOMEDI, MN		

Site 831 of 1139 in cluster AC

Actual:
1030 ft. [Click this hyperlink](#) while viewing on your computer to access additional HMIRS detail in the EDR Site Report.

Focus Map:
5

AC962		HMIRS	2002080463
Target	7 LONG LAKE RD		N/A
Property	MAHTOMEDI, MN		

Site 832 of 1139 in cluster AC

Actual:
1030 ft. [Click this hyperlink](#) while viewing on your computer to access additional HMIRS detail in the EDR Site Report.

Focus Map:
5

MAP FINDINGS

Map ID
Direction
Distance
Elevation Site

Database(s) EDR ID Number
EPA ID Number

AC963
Target 7 LONG LAKE RD
Property MAHTOMEDI, MN

Site 833 of 1139 in cluster AC

Actual:
1030 ft. [Click this hyperlink](#) while viewing on your computer to access
additional HMIRS detail in the EDR Site Report.
Focus Map:
5

HMIRS 2002080870
N/A

AC964
Target 7 LONG LAKE ROAD
Property MAHTOMEDI, MN

Site 834 of 1139 in cluster AC

Actual:
1030 ft. [Click this hyperlink](#) while viewing on your computer to access
additional HMIRS detail in the EDR Site Report.
Focus Map:
5

HMIRS 20016485
N/A

AC965
Target 7 LONG LAKE RD
Property MAHTOMEDI, MN

Site 835 of 1139 in cluster AC

Actual:
1030 ft. [Click this hyperlink](#) while viewing on your computer to access
additional HMIRS detail in the EDR Site Report.
Focus Map:
5

HMIRS 20016538
N/A

AC966
Target 7 LONG LAKE ROAD
Property MAHTOMEDI, MN

Site 836 of 1139 in cluster AC

Actual:
1030 ft. [Click this hyperlink](#) while viewing on your computer to access
additional HMIRS detail in the EDR Site Report.
Focus Map:
5

HMIRS 20016640
N/A

MAP FINDINGS

Map ID Direction Distance Elevation		Database(s)	EDR ID Number EPA ID Number
--	--	-------------	--------------------------------

AC967		HMIRS	2002080861
Target	7 LONG LAKE RD		N/A
Property	MAHTOMEDI, MN		

Site 837 of 1139 in cluster AC

Actual:
1030 ft.

Focus Map:
5

[Click this hyperlink](#) while viewing on your computer to access additional HMIRS detail in the EDR Site Report.

AC968		HMIRS	2002081681
Target	7 LONG LAKE RD		N/A
Property	MAHTOMEDI, MN		

Site 838 of 1139 in cluster AC

Actual:
1030 ft.

Focus Map:
5

[Click this hyperlink](#) while viewing on your computer to access additional HMIRS detail in the EDR Site Report.

AC969		HMIRS	2002081794
Target	7 LONG LAKE RD		N/A
Property	MAHTOMEDI, MN		

Site 839 of 1139 in cluster AC

Actual:
1030 ft.

Focus Map:
5

[Click this hyperlink](#) while viewing on your computer to access additional HMIRS detail in the EDR Site Report.

AC970		HMIRS	200115889
Target	7 LONG LAKE ROAD		N/A
Property	MAHTOMEDI, MN		

Site 840 of 1139 in cluster AC

Actual:
1030 ft.

Focus Map:
5

[Click this hyperlink](#) while viewing on your computer to access additional HMIRS detail in the EDR Site Report.

MAP FINDINGS

Map ID Direction Distance Elevation		Database(s)	EDR ID Number EPA ID Number
--	--	-------------	--------------------------------

AC971		HMIRS	200115890
Target	7 LONG LAKE ROAD		N/A
Property	MAHTOMEDI, MN		
	Site 841 of 1139 in cluster AC		
Actual:	Click this hyperlink while viewing on your computer to access additional HMIRS detail in the EDR Site Report.		
1030 ft.			
Focus Map:			
5			

AC972		HMIRS	20012720
Target	7 LONG LAKE ROAD		N/A
Property	MAHTOMEDI, MN		
	Site 842 of 1139 in cluster AC		
Actual:	Click this hyperlink while viewing on your computer to access additional HMIRS detail in the EDR Site Report.		
1030 ft.			
Focus Map:			
5			

AC973		HMIRS	200116120
Target	7 LONG LAKE ROAD		N/A
Property	MAHTOMEDI, MN		
	Site 843 of 1139 in cluster AC		
Actual:	Click this hyperlink while viewing on your computer to access additional HMIRS detail in the EDR Site Report.		
1030 ft.			
Focus Map:			
5			

AC974		HMIRS	2002082435
Target	7 LONG LAKE BLVD		N/A
Property	MAHTOMEDI, MN		
	Site 844 of 1139 in cluster AC		
Actual:	Click this hyperlink while viewing on your computer to access additional HMIRS detail in the EDR Site Report.		
1030 ft.			
Focus Map:			
5			

MAP FINDINGS

Map ID Direction Distance Elevation	Site	Database(s)	EDR ID Number EPA ID Number
--	------	-------------	--------------------------------

AC975		HMIRS	200114900
Target	7 LONG LAKE ROAD		
Property	MAHTOMEDI, MN		N/A
	Site 845 of 1139 in cluster AC		
Actual:	Click this hyperlink while viewing on your computer to access additional HMIRS detail in the EDR Site Report.		
1030 ft.			
Focus Map:			
5			

AC976		HMIRS	200114838
Target	7 LONG LAKE ROAD		
Property	MAHTOMEDI, MN		N/A
	Site 846 of 1139 in cluster AC		
Actual:	Click this hyperlink while viewing on your computer to access additional HMIRS detail in the EDR Site Report.		
1030 ft.			
Focus Map:			
5			

AC977		HMIRS	200115743
Target	7 LONG LAKE ROAD		
Property	MAHTOMEDI, MN		N/A
	Site 847 of 1139 in cluster AC		
Actual:	Click this hyperlink while viewing on your computer to access additional HMIRS detail in the EDR Site Report.		
1030 ft.			
Focus Map:			
5			

AC978		HMIRS	200115888
Target	7 LONG LAKE ROAD		
Property	MAHTOMEDI, MN		N/A
	Site 848 of 1139 in cluster AC		
Actual:	Click this hyperlink while viewing on your computer to access additional HMIRS detail in the EDR Site Report.		
1030 ft.			
Focus Map:			
5			

MAP FINDINGS

Map ID			EDR ID Number
Direction			EPA ID Number
Distance			
Elevation	Site	Database(s)	

AC979
Target 7 LONG LAKE ROAD
Property MAHTOMEDI, MN

HMIRS 200115791
N/A

Site 849 of 1139 in cluster AC

Actual:
1030 ft. [Click this hyperlink](#) while viewing on your computer to access additional HMIRS detail in the EDR Site Report.

Focus Map:
5

AC980
Target 7 LONG LAKE ROAD
Property MAHTOMEDI, MN

HMIRS 20013375
N/A

Site 850 of 1139 in cluster AC

Actual:
1030 ft. [Click this hyperlink](#) while viewing on your computer to access additional HMIRS detail in the EDR Site Report.

Focus Map:
5

AC981
Target 7 LONG LAKE RD
Property MAHTOMEDI, MN

HMIRS 2002081793
N/A

Site 851 of 1139 in cluster AC

Actual:
1030 ft. [Click this hyperlink](#) while viewing on your computer to access additional HMIRS detail in the EDR Site Report.

Focus Map:
5

AC982
Target 7 LONG LAKE ROAD
Property MAHTOMEDI, MN

HMIRS 20013748
N/A

Site 852 of 1139 in cluster AC

Actual:
1030 ft. [Click this hyperlink](#) while viewing on your computer to access additional HMIRS detail in the EDR Site Report.

Focus Map:
5

Map ID
Direction
Distance
Elevation

MAP FINDINGS

Site

Database(s)

EDR ID Number
EPA ID Number

AC983
Target
Property

7 LONG LAKE ROAD
MAHTOMEDI, MN

HMIRS 20013966
N/A

Site 853 of 1139 in cluster AC

Actual:
1030 ft.

[Click this hyperlink](#) while viewing on your computer to access additional HMIRS detail in the EDR Site Report.

Focus Map:
5

AC984
Target
Property

JOB SITE REPAIR
7 LONG LAKE RD
MAHTOMEDI, MN 55115

RCRA-VSQG 1004737885
MNR000057109

Site 854 of 1139 in cluster AC

Actual:
1030 ft.

RCRA-VSQG:

Date form received by agency: 12/02/1997

Focus Map:
5

Facility name: JOB SITE REPAIR
Facility address: 7 LONG LAKE RD
MAHTOMEDI, MN 55115
EPA ID: MNR000057109
Contact: JEFFREY A SLAG
Contact address: 7 LONG LAKE RD
MAHTOMEDI, MN 55115

Contact country: US
Contact telephone: 651-590-0078
Contact email: Not reported
EPA Region: 05
Classification: Conditionally Exempt Small Quantity Generator
Description: Handler: generates 100 kg or less of hazardous waste per calendar month, and accumulates 1000 kg or less of hazardous waste at any time; or generates 1 kg or less of acutely hazardous waste per calendar month, and accumulates at any time: 1 kg or less of acutely hazardous waste; or 100 kg or less of any residue or contaminated soil, waste or other debris resulting from the cleanup of a spill, into or on any land or water, of acutely hazardous waste; or generates 100 kg or less of any residue or contaminated soil, waste or other debris resulting from the cleanup of a spill, into or on any land or water, of acutely hazardous waste during any calendar month, and accumulates at any time: 1 kg or less of acutely hazardous waste; or 100 kg or less of any residue or contaminated soil, waste or other debris resulting from the cleanup of a spill, into or on any land or water, of acutely hazardous waste

Owner/Operator Summary:

Owner/operator name: JOB SITE REPAIR
Owner/operator address: 7 LONG LAKE RD
MAHTOMEDI, MN 55115
Owner/operator country: US
Owner/operator telephone: 651-590-0078
Owner/operator email: Not reported
Owner/operator fax: Not reported
Owner/operator extension: Not reported
Legal status: Private
Owner/Operator Type: Owner

Map ID
Direction
Distance
Elevation

MAP FINDINGS

Site

Database(s)

EDR ID Number
EPA ID Number

JOB SITE REPAIR (Continued)

1004737885

Owner/Op start date: 07/26/1999
Owner/Op end date: Not reported

Handler Activities Summary:

U.S. importer of hazardous waste: No
Mixed waste (haz. and radioactive): No
Recycler of hazardous waste: No
Transporter of hazardous waste: No
Treater, storer or disposer of HW: No
Underground injection activity: No
On-site burner exemption: No
Furnace exemption: No
Used oil fuel burner: No
Used oil processor: No
Used oil refiner: No
Used oil fuel marketer to burner: No
Used oil Specification marketer: No
Used oil transfer facility: No
Used oil transporter: No

Hazardous Waste Summary:

. Waste code: D001
. Waste name: IGNITABLE WASTE

. Waste code: D039
. Waste name: TETRACHLOROETHYLENE

Violation Status: No violations found

AC985
Target
Property

7 LONG LAKE RD
MAHTOMEDI, MN

HMIRS 20013082
N/A

Site 855 of 1139 in cluster AC

Actual:
1030 ft.

[Click this hyperlink](#) while viewing on your computer to access additional HMIRS detail in the EDR Site Report.

Focus Map:
5

AC986
Target
Property

7 LONG LAKE ROAD
MAHTOMEDI, MN

HMIRS 2000029082
N/A

Site 856 of 1139 in cluster AC

Actual:
1030 ft.

[Click this hyperlink](#) while viewing on your computer to access additional HMIRS detail in the EDR Site Report.

Focus Map:
5

MAP FINDINGS

Map ID			EDR ID Number
Direction			EPA ID Number
Distance			
Elevation	Site	Database(s)	

AC987		HMIRS	20012754
Target	7 LONG LAKE ROAD		N/A
Property	MAHTOMEDI, MN		

Site 857 of 1139 in cluster AC

Actual:
1030 ft. [Click this hyperlink](#) while viewing on your computer to access additional HMIRS detail in the EDR Site Report.

Focus Map:
5

AC988		HMIRS	20012728
Target	7 LONG LAKE RD		N/A
Property	MAHTOMEDI, MN		

Site 858 of 1139 in cluster AC

Actual:
1030 ft. [Click this hyperlink](#) while viewing on your computer to access additional HMIRS detail in the EDR Site Report.

Focus Map:
5

AC989		HMIRS	20012825
Target	7 LONG LAKE ROAD		N/A
Property	MAHTOMEDI, MN		

Site 859 of 1139 in cluster AC

Actual:
1030 ft. [Click this hyperlink](#) while viewing on your computer to access additional HMIRS detail in the EDR Site Report.

Focus Map:
5

AC990		HMIRS	20013081
Target	7 LONG LAKE ROAD		N/A
Property	MAHTOMEDI, MN		

Site 860 of 1139 in cluster AC

Actual:
1030 ft. [Click this hyperlink](#) while viewing on your computer to access additional HMIRS detail in the EDR Site Report.

Focus Map:
5

MAP FINDINGS

Map ID			EDR ID Number
Direction			EPA ID Number
Distance			
Elevation	Site	Database(s)	

AC991		HMIRS	20013065
Target	7 LONG LAKE ROAD		N/A
Property	MAHTOMEDI, MN		

Site 861 of 1139 in cluster AC

Actual:
1030 ft.

Focus Map:
5

[Click this hyperlink](#) while viewing on your computer to access additional HMIRS detail in the EDR Site Report.

AC992		HMIRS	2002079726
Target	7 LONG LAKE RD		N/A
Property	MAHTOMEDI, MN		

Site 862 of 1139 in cluster AC

Actual:
1030 ft.

Focus Map:
5

[Click this hyperlink](#) while viewing on your computer to access additional HMIRS detail in the EDR Site Report.

AC993		HMIRS	2002056396
Target	7 LONG LAKE RD		N/A
Property	MAHTOMEDI, MN		

Site 863 of 1139 in cluster AC

Actual:
1030 ft.

Focus Map:
5

[Click this hyperlink](#) while viewing on your computer to access additional HMIRS detail in the EDR Site Report.

AC994		HMIRS	2002078650
Target	7 LONG LAKE RD		N/A
Property	MAHTOMEDI, MN		

Site 864 of 1139 in cluster AC

Actual:
1030 ft.

Focus Map:
5

[Click this hyperlink](#) while viewing on your computer to access additional HMIRS detail in the EDR Site Report.

MAP FINDINGS

Map ID Direction Distance Elevation		Database(s)	EDR ID Number EPA ID Number
--	--	-------------	--------------------------------

AC995		HMIRS	2002078643
Target	7 LONG LAKE ROD		N/A
Property	MAHTOMEDI, MN		
	Site 865 of 1139 in cluster AC		
Actual:	Click this hyperlink while viewing on your computer to access additional HMIRS detail in the EDR Site Report.		
1030 ft.			
Focus Map:			
5			

AC996		HMIRS	2002067089
Target	7 LONG LAKE ROAD		N/A
Property	MAHTOMEDI, MN		
	Site 866 of 1139 in cluster AC		
Actual:	Click this hyperlink while viewing on your computer to access additional HMIRS detail in the EDR Site Report.		
1030 ft.			
Focus Map:			
5			

AC997		HMIRS	2002056397
Target	7 LONG LAKE RD		N/A
Property	MAHTOMEDI, MN		
	Site 867 of 1139 in cluster AC		
Actual:	Click this hyperlink while viewing on your computer to access additional HMIRS detail in the EDR Site Report.		
1030 ft.			
Focus Map:			
5			

AC998		HMIRS	2002078688
Target	7 LONG LAKE ROAD		N/A
Property	MAHTOMEDI, MN		
	Site 868 of 1139 in cluster AC		
Actual:	Click this hyperlink while viewing on your computer to access additional HMIRS detail in the EDR Site Report.		
1030 ft.			
Focus Map:			
5			

MAP FINDINGS

Map ID				
Direction				
Distance				
Elevation	Site	Database(s)	EDR ID Number	EPA ID Number

AC999		HMIRS	2002055719	
Target	7 LONG LAKE ROAD		N/A	
Property	MAHTOMEDI, MN			

Site 869 of 1139 in cluster AC

Actual:
1030 ft. [Click this hyperlink](#) while viewing on your computer to access additional HMIRS detail in the EDR Site Report.

Focus Map:
5

AC1000		HMIRS	2002079076	
Target	7 LONG LAKE RD		N/A	
Property	MAHTOMEDI, MN			

Site 870 of 1139 in cluster AC

Actual:
1030 ft. [Click this hyperlink](#) while viewing on your computer to access additional HMIRS detail in the EDR Site Report.

Focus Map:
5

AC1001		HMIRS	2002055732	
Target	7 LONG LAKE ROAD		N/A	
Property	MAHTOMEDI, MN			

Site 871 of 1139 in cluster AC

Actual:
1030 ft. [Click this hyperlink](#) while viewing on your computer to access additional HMIRS detail in the EDR Site Report.

Focus Map:
5

AC1002		HMIRS	2002056160	
Target	7 LONG LAKE ROAD		N/A	
Property	MAHTOMEDI, MN			

Site 872 of 1139 in cluster AC

Actual:
1030 ft. [Click this hyperlink](#) while viewing on your computer to access additional HMIRS detail in the EDR Site Report.

Focus Map:
5

MAP FINDINGS

Map ID			
Direction			EDR ID Number
Distance			EPA ID Number
Elevation	Site	Database(s)	

AC1003		HMIRS	2002056138
Target	7 LONG LAKE RD		N/A
Property	MAHTOMEDI, MN		

Site 873 of 1139 in cluster AC

Actual: 1030 ft. [Click this hyperlink](#) while viewing on your computer to access additional HMIRS detail in the EDR Site Report.

Focus Map: 5

AC1004		HMIRS	2002068055
Target	7 LONG LAKE RD		N/A
Property	MAHTOMEDI, MN		

Site 874 of 1139 in cluster AC

Actual: 1030 ft. [Click this hyperlink](#) while viewing on your computer to access additional HMIRS detail in the EDR Site Report.

Focus Map: 5

AC1005		HMIRS	2002078543
Target	7 LONG LAKE ROAD		N/A
Property	MAHTOMEDI, MN		

Site 875 of 1139 in cluster AC

Actual: 1030 ft. [Click this hyperlink](#) while viewing on your computer to access additional HMIRS detail in the EDR Site Report.

Focus Map: 5

AC1006		HMIRS	2002067311
Target	7 LONG LAKE ROAD		N/A
Property	MAHTOMEDI, MN		

Site 876 of 1139 in cluster AC

Actual: 1030 ft. [Click this hyperlink](#) while viewing on your computer to access additional HMIRS detail in the EDR Site Report.

Focus Map: 5

MAP FINDINGS

Map ID Direction Distance Elevation		Database(s)	EDR ID Number EPA ID Number
--	--	-------------	--------------------------------

AC1007		HMIRS	2002068039
Target	7 LONG LAKE ROAD		N/A
Property	MAHTOMEDI, MN		

Site 877 of 1139 in cluster AC

Actual:
1030 ft. [Click this hyperlink](#) while viewing on your computer to access additional HMIRS detail in the EDR Site Report.

Focus Map:
5

AC1008		HMIRS	2002067564
Target	7 LONG LAKE RD		N/A
Property	MAHTOMEDI, MN		

Site 878 of 1139 in cluster AC

Actual:
1030 ft. [Click this hyperlink](#) while viewing on your computer to access additional HMIRS detail in the EDR Site Report.

Focus Map:
5

AC1009		HMIRS	2002067283
Target	7 LONG LAKE ROAD		N/A
Property	MAHTOMEDI, MN		

Site 879 of 1139 in cluster AC

Actual:
1030 ft. [Click this hyperlink](#) while viewing on your computer to access additional HMIRS detail in the EDR Site Report.

Focus Map:
5

AC1010		HMIRS	2002067230
Target	7 LONG LAKE BLVD		N/A
Property	MAHTOMEDI, MN		

Site 880 of 1139 in cluster AC

Actual:
1030 ft. [Click this hyperlink](#) while viewing on your computer to access additional HMIRS detail in the EDR Site Report.

Focus Map:
5

MAP FINDINGS

Map ID Direction Distance Elevation		Database(s)	EDR ID Number EPA ID Number
--	--	-------------	--------------------------------

AC1011		HMIRS	2002067148
Target	7 LONG LAKE ROAD		N/A
Property	MAHTOMEDI, MN		
	Site 881 of 1139 in cluster AC		
Actual:	Click this hyperlink while viewing on your computer to access additional HMIRS detail in the EDR Site Report.		
1030 ft.			
Focus Map:			
5			

AC1012		HMIRS	2002067248
Target	7 LONG LAKE RD		N/A
Property	MAHTOMEDI, MN		
	Site 882 of 1139 in cluster AC		
Actual:	Click this hyperlink while viewing on your computer to access additional HMIRS detail in the EDR Site Report.		
1030 ft.			
Focus Map:			
5			

AC1013		HMIRS	2002067249
Target	7 LONG LAKE ROAD		N/A
Property	MAHTOMEDI, MN		
	Site 883 of 1139 in cluster AC		
Actual:	Click this hyperlink while viewing on your computer to access additional HMIRS detail in the EDR Site Report.		
1030 ft.			
Focus Map:			
5			

AC1014		HMIRS	2002078574
Target	7 LONG LAKE ROAD		N/A
Property	MAHTOMEDI, MN		
	Site 884 of 1139 in cluster AC		
Actual:	Click this hyperlink while viewing on your computer to access additional HMIRS detail in the EDR Site Report.		
1030 ft.			
Focus Map:			
5			

MAP FINDINGS

Map ID Direction Distance Elevation		Database(s)	EDR ID Number EPA ID Number
--	--	-------------	--------------------------------

AC1015		HMIRS	2002055707
Target	7 LONG LAKE ROAD		N/A
Property	MAHTOMEDI, MN		
	Site 885 of 1139 in cluster AC		
Actual:	Click this hyperlink while viewing on your computer to access additional HMIRS detail in the EDR Site Report.		
1030 ft.			
Focus Map:			
5			

AC1016		HMIRS	20018638
Target	7 LONG LAKE ROAD		N/A
Property	MAHTOMEDI, MN		
	Site 886 of 1139 in cluster AC		
Actual:	Click this hyperlink while viewing on your computer to access additional HMIRS detail in the EDR Site Report.		
1030 ft.			
Focus Map:			
5			

AC1017		HMIRS	20018637
Target	7 LONG LAKE ROAD		N/A
Property	MAHTOMEDI, MN		
	Site 887 of 1139 in cluster AC		
Actual:	Click this hyperlink while viewing on your computer to access additional HMIRS detail in the EDR Site Report.		
1030 ft.			
Focus Map:			
5			

AC1018		HMIRS	20018661
Target	7 LONG LAKE ROAD		N/A
Property	MAHTOMEDI, MN		
	Site 888 of 1139 in cluster AC		
Actual:	Click this hyperlink while viewing on your computer to access additional HMIRS detail in the EDR Site Report.		
1030 ft.			
Focus Map:			
5			

MAP FINDINGS

Map ID			EDR ID Number
Direction			EPA ID Number
Distance			
Elevation	Site	Database(s)	

AC1019		HMIRS	20018741
Target	7 LONG LAKE ROAD		N/A
Property	MAHTOMEDI, MN		

Site 889 of 1139 in cluster AC

Actual:
1030 ft. [Click this hyperlink](#) while viewing on your computer to access additional HMIRS detail in the EDR Site Report.

Focus Map:
5

AC1020		HMIRS	2002079611
Target	7 LONG LAKE RD		N/A
Property	MAHTOMEDI, MN		

Site 890 of 1139 in cluster AC

Actual:
1030 ft. [Click this hyperlink](#) while viewing on your computer to access additional HMIRS detail in the EDR Site Report.

Focus Map:
5

AC1021		HMIRS	20018562
Target	7 LONG LAKE ROAD		N/A
Property	MAHTOMEDI, MN		

Site 891 of 1139 in cluster AC

Actual:
1030 ft. [Click this hyperlink](#) while viewing on your computer to access additional HMIRS detail in the EDR Site Report.

Focus Map:
5

AC1022		HMIRS	20018395
Target	7 LONG LAKE ROAD		N/A
Property	MAHTOMEDI, MN		

Site 892 of 1139 in cluster AC

Actual:
1030 ft. [Click this hyperlink](#) while viewing on your computer to access additional HMIRS detail in the EDR Site Report.

Focus Map:
5

MAP FINDINGS

Map ID			EDR ID Number
Direction			EPA ID Number
Distance			
Elevation	Site	Database(s)	

AC1023		HMIRS	2002044526
Target	7 LONG LAKE ROAD		N/A
Property	MAHTOMEDI, MN		

Site 893 of 1139 in cluster AC

Actual: 1030 ft. [Click this hyperlink](#) while viewing on your computer to access additional HMIRS detail in the EDR Site Report.

Focus Map: 5

AC1024		HMIRS	20018398
Target	7 LONG LAKE ROAD		N/A
Property	MAHTOMEDI, MN		

Site 894 of 1139 in cluster AC

Actual: 1030 ft. [Click this hyperlink](#) while viewing on your computer to access additional HMIRS detail in the EDR Site Report.

Focus Map: 5

AC1025		HMIRS	20018250
Target	7 LONG LAKE ROAD		N/A
Property	MAHTOMEDI, MN		

Site 895 of 1139 in cluster AC

Actual: 1030 ft. [Click this hyperlink](#) while viewing on your computer to access additional HMIRS detail in the EDR Site Report.

Focus Map: 5

AC1026		HMIRS	2002079513
Target	7 LONG LAKE RD		N/A
Property	MAHTOMEDI, MN		

Site 896 of 1139 in cluster AC

Actual: 1030 ft. [Click this hyperlink](#) while viewing on your computer to access additional HMIRS detail in the EDR Site Report.

Focus Map: 5

MAP FINDINGS

Map ID Direction Distance Elevation		Database(s)	EDR ID Number EPA ID Number
--	--	-------------	--------------------------------

AC1027 Target Property	7 LONG LAKE ROAD 7 LONG LAKE ROAD MAHTOMEDI, MN	HMIRS	2005708306 N/A
-------------------------------------	--	--------------	--------------------------

Site 897 of 1139 in cluster AC

Actual: 1030 ft. [Click this hyperlink](#) while viewing on your computer to access additional HMIRS detail in the EDR Site Report.

Focus Map: 5

AC1028 Target Property	7 LONG LAKE ROAD MAHTOMEDI, MN	HMIRS	2002045123 N/A
-------------------------------------	---	--------------	--------------------------

Site 898 of 1139 in cluster AC

Actual: 1030 ft. [Click this hyperlink](#) while viewing on your computer to access additional HMIRS detail in the EDR Site Report.

Focus Map: 5

AC1029 Target Property	7 LONG LAKE RD MAHTOMEDI, MN	HMIRS	2002044524 N/A
-------------------------------------	---	--------------	--------------------------

Site 899 of 1139 in cluster AC

Actual: 1030 ft. [Click this hyperlink](#) while viewing on your computer to access additional HMIRS detail in the EDR Site Report.

Focus Map: 5

AC1030 Target Property	7 LONG LAKE ROAD MAHTOMEDI, MN	HMIRS	20018412 N/A
-------------------------------------	---	--------------	------------------------

Site 900 of 1139 in cluster AC

Actual: 1030 ft. [Click this hyperlink](#) while viewing on your computer to access additional HMIRS detail in the EDR Site Report.

Focus Map: 5

MAP FINDINGS

Map ID Direction Distance Elevation		Database(s)	EDR ID Number EPA ID Number
--	--	-------------	--------------------------------

AC1031		HMIRS	2002079603
Target	7 LONG LAKE RD		N/A
Property	MAHTOMEDI, MN		
	Site 901 of 1139 in cluster AC		
Actual:	Click this hyperlink while viewing on your computer to access additional HMIRS detail in the EDR Site Report.		
1030 ft.			
Focus Map:			
5			

AC1032		HMIRS	200114833
Target	7 LONG LAKE ROAD		N/A
Property	MAHTOMEDI, MN		
	Site 902 of 1139 in cluster AC		
Actual:	Click this hyperlink while viewing on your computer to access additional HMIRS detail in the EDR Site Report.		
1030 ft.			
Focus Map:			
5			

AC1033		HMIRS	2002022691
Target	7 LONG LAKE ROAD		N/A
Property	MAHTOMEDI, MN		
	Site 903 of 1139 in cluster AC		
Actual:	Click this hyperlink while viewing on your computer to access additional HMIRS detail in the EDR Site Report.		
1030 ft.			
Focus Map:			
5			

AC1034		HMIRS	2002034164
Target	7 LONG LAKE RD		N/A
Property	MAHTOMEDI, MN		
	Site 904 of 1139 in cluster AC		
Actual:	Click this hyperlink while viewing on your computer to access additional HMIRS detail in the EDR Site Report.		
1030 ft.			
Focus Map:			
5			

MAP FINDINGS

Map ID Direction Distance Elevation		Database(s)	EDR ID Number EPA ID Number
--	--	-------------	--------------------------------

AC1035		HMIRS	2002079597
Target	7 LONG LAKE RD		N/A
Property	MAHTOMEDI, MN		
	Site 905 of 1139 in cluster AC		
Actual:	Click this hyperlink while viewing on your computer to access additional HMIRS detail in the EDR Site Report.		
1030 ft.			
Focus Map:			
5			

AC1036		HMIRS	2002044605
Target	7 LONG LAKE ROAD		N/A
Property	MAHTOMEDI, MN		
	Site 906 of 1139 in cluster AC		
Actual:	Click this hyperlink while viewing on your computer to access additional HMIRS detail in the EDR Site Report.		
1030 ft.			
Focus Map:			
5			

AC1037		HMIRS	2005707992
Target	7 LONG LAKE RD.		N/A
Property	7 LONG LAKE RD.		
	MAHTOMEDI, MN		
	Site 907 of 1139 in cluster AC		
Actual:	Click this hyperlink while viewing on your computer to access additional HMIRS detail in the EDR Site Report.		
1030 ft.			
Focus Map:			
5			

AC1038		HMIRS	2002033682
Target	7 LONG LAKE ROAD		N/A
Property	MAHTOMEDI, MN		
	Site 908 of 1139 in cluster AC		
Actual:	Click this hyperlink while viewing on your computer to access additional HMIRS detail in the EDR Site Report.		
1030 ft.			
Focus Map:			
5			

MAP FINDINGS

Map ID Direction Distance Elevation		Database(s)	EDR ID Number EPA ID Number
--	--	-------------	--------------------------------

AC1039		HMIRS	2002084238
Target Property	7 LONG LAKE RD MAHTOMEDI, MN		N/A
	Site 909 of 1139 in cluster AC		
Actual: 1030 ft.	Click this hyperlink while viewing on your computer to access additional HMIRS detail in the EDR Site Report.		
Focus Map: 5			

AC1040		HMIRS	2001010622
Target Property	7 LONG LAKE ROAD MAHTOMEDI, MN		N/A
	Site 910 of 1139 in cluster AC		
Actual: 1030 ft.	Click this hyperlink while viewing on your computer to access additional HMIRS detail in the EDR Site Report.		
Focus Map: 5			

AC1041		HMIRS	2002085014
Target Property	7 LONG LAKE ROAD MAHTOMEDI, MN		N/A
	Site 911 of 1139 in cluster AC		
Actual: 1030 ft.	Click this hyperlink while viewing on your computer to access additional HMIRS detail in the EDR Site Report.		
Focus Map: 5			

AC1042		HMIRS	2000121476
Target Property	7 LONG LAKE ROAD MAHTOMEDI, MN		N/A
	Site 912 of 1139 in cluster AC		
Actual: 1030 ft.	Click this hyperlink while viewing on your computer to access additional HMIRS detail in the EDR Site Report.		
Focus Map: 5			

MAP FINDINGS

Map ID
Direction
Distance
Elevation

Site

Database(s)

EDR ID Number
EPA ID Number

AC1043
Target
Property

7 LONG LAKE ROAD
MAHTOMEDI, MN

HMIRS 2001010386
N/A

Site 913 of 1139 in cluster AC

Actual:
1030 ft.
Focus Map:
5

[Click this hyperlink](#) while viewing on your computer to access additional HMIRS detail in the EDR Site Report.

AC1044
Target
Property

7 LONG LAKE ROAD
MAHTOMEDI, MN

HMIRS 2000121127
N/A

Site 914 of 1139 in cluster AC

Actual:
1030 ft.
Focus Map:
5

[Click this hyperlink](#) while viewing on your computer to access additional HMIRS detail in the EDR Site Report.

AC1045
Target
Property

7 LONG LAKE RD
MAHTOMEDI, MN

HMIRS 2002079643
N/A

Site 915 of 1139 in cluster AC

Actual:
1030 ft.
Focus Map:
5

[Click this hyperlink](#) while viewing on your computer to access additional HMIRS detail in the EDR Site Report.

AC1046
Target
Property

7 LONG LAKE ROAD
MAHTOMEDI, MN

HMIRS 2000121475
N/A

Site 916 of 1139 in cluster AC

Actual:
1030 ft.
Focus Map:
5

[Click this hyperlink](#) while viewing on your computer to access additional HMIRS detail in the EDR Site Report.

MAP FINDINGS

Map ID			EDR ID Number
Direction			EPA ID Number
Distance			
Elevation	Site	Database(s)	

AC1047		HMIRS	2002085035
Target	7 LONG LAKE BLVD		N/A
Property	MAHTOMEDI, MN		

Site 917 of 1139 in cluster AC

Actual: 1030 ft. [Click this hyperlink](#) while viewing on your computer to access additional HMIRS detail in the EDR Site Report.

Focus Map:
5

AC1048		HMIRS	2001010388
Target	7 LONG LAKE ROAD		N/A
Property	MAHTOMEDI, MN		

Site 918 of 1139 in cluster AC

Actual: 1030 ft. [Click this hyperlink](#) while viewing on your computer to access additional HMIRS detail in the EDR Site Report.

Focus Map:
5

AC1049		HMIRS	2002084328
Target	7 LONG LAKE ROAD		N/A
Property	MAHTOMEDI, MN		

Site 919 of 1139 in cluster AC

Actual: 1030 ft. [Click this hyperlink](#) while viewing on your computer to access additional HMIRS detail in the EDR Site Report.

Focus Map:
5

AC1050		HMIRS	2001010753
Target	7 LONG LAKE ROAD		N/A
Property	MAHTOMEDI, MN		

Site 920 of 1139 in cluster AC

Actual: 1030 ft. [Click this hyperlink](#) while viewing on your computer to access additional HMIRS detail in the EDR Site Report.

Focus Map:
5

MAP FINDINGS

Map ID Direction Distance Elevation		Database(s)	EDR ID Number EPA ID Number
--	--	-------------	--------------------------------

AC1051		HMIRS	2001020549
Target	7 LONG LAKE ROAD		N/A
Property	MAHTOMEDI, MN		
	Site 921 of 1139 in cluster AC		
Actual:	Click this hyperlink while viewing on your computer to access additional HMIRS detail in the EDR Site Report.		
1030 ft.			
Focus Map:			
5			

AC1052		HMIRS	2001020229
Target	7 LONG LAKE ROAD		N/A
Property	MAHTOMEDI, MN		
	Site 922 of 1139 in cluster AC		
Actual:	Click this hyperlink while viewing on your computer to access additional HMIRS detail in the EDR Site Report.		
1030 ft.			
Focus Map:			
5			

AC1053		HMIRS	2001011192
Target	7 LONG LAKE ROAD		N/A
Property	MAHTOMEDI, MN		
	Site 923 of 1139 in cluster AC		
Actual:	Click this hyperlink while viewing on your computer to access additional HMIRS detail in the EDR Site Report.		
1030 ft.			
Focus Map:			
5			

AC1054		HMIRS	2000121128
Target	7 LONG LAKE ROAD		N/A
Property	MAHTOMEDI, MN		
	Site 924 of 1139 in cluster AC		
Actual:	Click this hyperlink while viewing on your computer to access additional HMIRS detail in the EDR Site Report.		
1030 ft.			
Focus Map:			
5			

MAP FINDINGS

Map ID Direction Distance Elevation		Database(s)	EDR ID Number EPA ID Number
--	--	-------------	--------------------------------

AC1055		HMIRS	2001010629
Target Property	7 LONG LAKE ROAD MAHTOMEDI, MN		N/A
	Site 925 of 1139 in cluster AC		
Actual: 1030 ft.	Click this hyperlink while viewing on your computer to access additional HMIRS detail in the EDR Site Report.		
Focus Map: 5			

AC1056		HMIRS	2001020235
Target Property	7 LONG LAKE ROAD MAHTOMEDI, MN		N/A
	Site 926 of 1139 in cluster AC		
Actual: 1030 ft.	Click this hyperlink while viewing on your computer to access additional HMIRS detail in the EDR Site Report.		
Focus Map: 5			

AC1057		HMIRS	200114350
Target Property	7 LONG LAKE RD MAHTOMEDI, MN		N/A
	Site 927 of 1139 in cluster AC		
Actual: 1030 ft.	Click this hyperlink while viewing on your computer to access additional HMIRS detail in the EDR Site Report.		
Focus Map: 5			

AC1058		HMIRS	2001010754
Target Property	7 LONG LAKE ROAD MAHTOMEDI, MN		N/A
	Site 928 of 1139 in cluster AC		
Actual: 1030 ft.	Click this hyperlink while viewing on your computer to access additional HMIRS detail in the EDR Site Report.		
Focus Map: 5			

MAP FINDINGS

Map ID Direction Distance Elevation		Database(s)	EDR ID Number EPA ID Number
--	--	-------------	--------------------------------

AC1059		HMIRS	2001011147
Target	7 LONG LAKE ROAD		N/A
Property	MAHTOMEDI, MN		
	Site 929 of 1139 in cluster AC		
Actual:	Click this hyperlink while viewing on your computer to access additional HMIRS detail in the EDR Site Report.		
1030 ft.			
Focus Map:			
5			

AC1060		HMIRS	2001010860
Target	7 LONG LAKE RD		N/A
Property	MAHTOMEDI, MN		
	Site 930 of 1139 in cluster AC		
Actual:	Click this hyperlink while viewing on your computer to access additional HMIRS detail in the EDR Site Report.		
1030 ft.			
Focus Map:			
5			

AC1061		HMIRS	2000121052
Target	7 LONG LAKE ROAD		N/A
Property	MAHTOMEDI, MN		
	Site 931 of 1139 in cluster AC		
Actual:	Click this hyperlink while viewing on your computer to access additional HMIRS detail in the EDR Site Report.		
1030 ft.			
Focus Map:			
5			

AC1062		HMIRS	2000110541
Target	7 LONG LAKE ROAD		N/A
Property	MAHTOMEDI, MN		
	Site 932 of 1139 in cluster AC		
Actual:	Click this hyperlink while viewing on your computer to access additional HMIRS detail in the EDR Site Report.		
1030 ft.			
Focus Map:			
5			

MAP FINDINGS

Map ID Direction Distance Elevation		Database(s)	EDR ID Number EPA ID Number
--	--	-------------	--------------------------------

AC1063 Target Property	7 LONG LAKE ROAD MAHTOMEDI, MN Site 933 of 1139 in cluster AC Actual: 1030 ft. Focus Map: 5	HMIRS	2000110104 N/A
-------------------------------------	---	-------	-------------------

[Click this hyperlink](#) while viewing on your computer to access additional HMIRS detail in the EDR Site Report.

AC1064 Target Property	7 LONG LAKE ROAD MAHTOMEDI, MN Site 934 of 1139 in cluster AC Actual: 1030 ft. Focus Map: 5	HMIRS	2000110588 N/A
-------------------------------------	---	-------	-------------------

[Click this hyperlink](#) while viewing on your computer to access additional HMIRS detail in the EDR Site Report.

AC1065 Target Property	7 LONG LAKE ROAD MAHTOMEDI, MN Site 935 of 1139 in cluster AC Actual: 1030 ft. Focus Map: 5	HMIRS	2000111527 N/A
-------------------------------------	---	-------	-------------------

[Click this hyperlink](#) while viewing on your computer to access additional HMIRS detail in the EDR Site Report.

AC1066 Target Property	7 LONG LAKE ROAD MAHTOMEDI, MN Site 936 of 1139 in cluster AC Actual: 1030 ft. Focus Map: 5	HMIRS	2000110936 N/A
-------------------------------------	---	-------	-------------------

[Click this hyperlink](#) while viewing on your computer to access additional HMIRS detail in the EDR Site Report.

MAP FINDINGS

Map ID			EDR ID Number
Direction			EPA ID Number
Distance			
Elevation	Site	Database(s)	

AC1067 **HMIRS 2000110025**
Target 7 LONG LAKE ROAD **N/A**
Property MAHTOMEDI, MN

Site 937 of 1139 in cluster AC

Actual: 1030 ft. [Click this hyperlink](#) while viewing on your computer to access additional HMIRS detail in the EDR Site Report.

Focus Map: 5

AC1068 **HMIRS 2000100616**
Target 7 LONG LAKE ROAD **N/A**
Property MAHTOMEDI, MN

Site 938 of 1139 in cluster AC

Actual: 1030 ft. [Click this hyperlink](#) while viewing on your computer to access additional HMIRS detail in the EDR Site Report.

Focus Map: 5

AC1069 **HMIRS 2000100592**
Target 7 LONG LAKE ROAD **N/A**
Property MAHTOMEDI, MN

Site 939 of 1139 in cluster AC

Actual: 1030 ft. [Click this hyperlink](#) while viewing on your computer to access additional HMIRS detail in the EDR Site Report.

Focus Map: 5

AC1070 **HMIRS 2000101183**
Target 7 LONG LAKE ROAD **N/A**
Property MAHTOMEDI, MN

Site 940 of 1139 in cluster AC

Actual: 1030 ft. [Click this hyperlink](#) while viewing on your computer to access additional HMIRS detail in the EDR Site Report.

Focus Map: 5

MAP FINDINGS

Map ID			EDR ID Number
Direction			EPA ID Number
Distance			
Elevation	Site	Database(s)	

AC1071 **HMIRS 2000101811**
Target 7 LONG LAKE ROAD **N/A**
Property MAHTOMEDI, MN

Site 941 of 1139 in cluster AC

Actual: 1030 ft. [Click this hyperlink](#) while viewing on your computer to access additional HMIRS detail in the EDR Site Report.

Focus Map: 5

AC1072 **HMIRS 2000101200**
Target 7 LONG LAKE ROAD **N/A**
Property MAHTOMEDI, MN

Site 942 of 1139 in cluster AC

Actual: 1030 ft. [Click this hyperlink](#) while viewing on your computer to access additional HMIRS detail in the EDR Site Report.

Focus Map: 5

AC1073 **HMIRS 2000120535**
Target 7 LONG LAKE ROAD **N/A**
Property MAHTOMEDI, MN

Site 943 of 1139 in cluster AC

Actual: 1030 ft. [Click this hyperlink](#) while viewing on your computer to access additional HMIRS detail in the EDR Site Report.

Focus Map: 5

AC1074 **HMIRS 2000120068**
Target 7 LONG LAKE ROAD **N/A**
Property MAHTOMEDI, MN

Site 944 of 1139 in cluster AC

Actual: 1030 ft. [Click this hyperlink](#) while viewing on your computer to access additional HMIRS detail in the EDR Site Report.

Focus Map: 5

MAP FINDINGS

Map ID
Direction
Distance
Elevation

Site

Database(s)

EDR ID Number
EPA ID Number

AC1075
Target
Property

7 LONG LAKE ROAD
MAHTOMEDI, MN

HMIRS 2000120538
N/A

Site 945 of 1139 in cluster AC

Actual:
1030 ft.

[Click this hyperlink](#) while viewing on your computer to access additional HMIRS detail in the EDR Site Report.

Focus Map:
5

AC1076
Target
Property

7 LONG LAKE BLVD
MAHTOMEDI, MN

HMIRS 2002085090
N/A

Site 946 of 1139 in cluster AC

Actual:
1030 ft.

[Click this hyperlink](#) while viewing on your computer to access additional HMIRS detail in the EDR Site Report.

Focus Map:
5

AC1077
Target
Property

7 LONG LAKE ROAD
MAHTOMEDI, MN

HMIRS 2000121049
N/A

Site 947 of 1139 in cluster AC

Actual:
1030 ft.

[Click this hyperlink](#) while viewing on your computer to access additional HMIRS detail in the EDR Site Report.

Focus Map:
5

AC1078
Target
Property

7 LONG LAKE ROAD
MAHTOMEDI, MN

HMIRS 2000120067
N/A

Site 948 of 1139 in cluster AC

Actual:
1030 ft.

[Click this hyperlink](#) while viewing on your computer to access additional HMIRS detail in the EDR Site Report.

Focus Map:
5

MAP FINDINGS

Map ID Direction Distance Elevation		Database(s)	EDR ID Number EPA ID Number
--	--	-------------	--------------------------------

AC1079		HMIRS	2002085796
Target	7 LONG LAKE ROAD		N/A
Property	MAHTOMEDI, MN		
	Site 949 of 1139 in cluster AC		
Actual:	Click this hyperlink while viewing on your computer to access additional HMIRS detail in the EDR Site Report.		
1030 ft.			
Focus Map:			
5			

AC1080		HMIRS	2000120008
Target	7 LONG LAKE ROAD		N/A
Property	MAHTOMEDI, MN		
	Site 950 of 1139 in cluster AC		
Actual:	Click this hyperlink while viewing on your computer to access additional HMIRS detail in the EDR Site Report.		
1030 ft.			
Focus Map:			
5			

AC1081		HMIRS	2002085407
Target	7 LONG LAKE ROAD		N/A
Property	MAHTOMEDI, MN		
	Site 951 of 1139 in cluster AC		
Actual:	Click this hyperlink while viewing on your computer to access additional HMIRS detail in the EDR Site Report.		
1030 ft.			
Focus Map:			
5			

AC1082		HMIRS	2000120052
Target	7 LONG LAKE ROAD		N/A
Property	MAHTOMEDI, MN		
	Site 952 of 1139 in cluster AC		
Actual:	Click this hyperlink while viewing on your computer to access additional HMIRS detail in the EDR Site Report.		
1030 ft.			
Focus Map:			
5			

MAP FINDINGS

Map ID Direction Distance Elevation		Database(s)	EDR ID Number EPA ID Number
--	--	-------------	--------------------------------

AC1083		HMIRS	2002085115
Target	7 LONG LAKE ROAD		N/A
Property	MAHTOMEDI, MN		
	Site 953 of 1139 in cluster AC		
Actual:	Click this hyperlink while viewing on your computer to access additional HMIRS detail in the EDR Site Report.		
1030 ft.			
Focus Map:			
5			

AC1084		HMIRS	2001020666
Target	7 LONG LAKE ROAD		N/A
Property	MAHTOMEDI, MN		
	Site 954 of 1139 in cluster AC		
Actual:	Click this hyperlink while viewing on your computer to access additional HMIRS detail in the EDR Site Report.		
1030 ft.			
Focus Map:			
5			

AC1085		HMIRS	200112107
Target	7 LONG LAKE ROAD		N/A
Property	MAHTOMEDI, MN		
	Site 955 of 1139 in cluster AC		
Actual:	Click this hyperlink while viewing on your computer to access additional HMIRS detail in the EDR Site Report.		
1030 ft.			
Focus Map:			
5			

AC1086		HMIRS	2002082989
Target	7 LONG LAKE		N/A
Property	MAHTOMEDI, MN		
	Site 956 of 1139 in cluster AC		
Actual:	Click this hyperlink while viewing on your computer to access additional HMIRS detail in the EDR Site Report.		
1030 ft.			
Focus Map:			
5			

MAP FINDINGS

Map ID Direction Distance Elevation		Database(s)	EDR ID Number EPA ID Number
--	--	-------------	--------------------------------

AC1087		HMIRS	200112200
Target	7 LONG LAKE ROAD		N/A
Property	MAHTOMEDI, MN		
	Site 957 of 1139 in cluster AC		
Actual:	Click this hyperlink while viewing on your computer to access additional HMIRS detail in the EDR Site Report.		
1030 ft.			
Focus Map:			
5			

AC1088		HMIRS	200112401
Target	7 LONG LAKE BLVD		N/A
Property	MAHTOMEDI, MN		
	Site 958 of 1139 in cluster AC		
Actual:	Click this hyperlink while viewing on your computer to access additional HMIRS detail in the EDR Site Report.		
1030 ft.			
Focus Map:			
5			

AC1089		HMIRS	200112208
Target	7 LONG LAKE ROAD		N/A
Property	MAHTOMEDI, MN		
	Site 959 of 1139 in cluster AC		
Actual:	Click this hyperlink while viewing on your computer to access additional HMIRS detail in the EDR Site Report.		
1030 ft.			
Focus Map:			
5			

AC1090		HMIRS	200112105
Target	7 LONG LAKE RD		N/A
Property	MAHTOMEDI, MN		
	Site 960 of 1139 in cluster AC		
Actual:	Click this hyperlink while viewing on your computer to access additional HMIRS detail in the EDR Site Report.		
1030 ft.			
Focus Map:			
5			

MAP FINDINGS

Map ID Direction Distance Elevation		Database(s)	EDR ID Number EPA ID Number
--	--	-------------	--------------------------------

AC1091		HMIRS	200111847
Target	7 LONG LAKE ROAD		N/A
Property	MAHTOMEDI, MN		
	Site 961 of 1139 in cluster AC		
Actual:	Click this hyperlink while viewing on your computer to access additional HMIRS detail in the EDR Site Report.		
1030 ft.			
Focus Map:			
5			

AC1092		HMIRS	200111776
Target	7 LONG LAKE ROAD		N/A
Property	MAHTOMEDI, MN		
	Site 962 of 1139 in cluster AC		
Actual:	Click this hyperlink while viewing on your computer to access additional HMIRS detail in the EDR Site Report.		
1030 ft.			
Focus Map:			
5			

AC1093		HMIRS	200111919
Target	7 LONG LAKE ROAD		N/A
Property	MAHTOMEDI, MN		
	Site 963 of 1139 in cluster AC		
Actual:	Click this hyperlink while viewing on your computer to access additional HMIRS detail in the EDR Site Report.		
1030 ft.			
Focus Map:			
5			

AC1094		HMIRS	2002082437
Target	7 LONG LAKE ROAD		N/A
Property	MAHTOMEDI, MN		
	Site 964 of 1139 in cluster AC		
Actual:	Click this hyperlink while viewing on your computer to access additional HMIRS detail in the EDR Site Report.		
1030 ft.			
Focus Map:			
5			

MAP FINDINGS

Map ID			EDR ID Number
Direction			EPA ID Number
Distance			
Elevation	Site	Database(s)	

AC1095		HMIRS	200114368
Target	7 LONG LAKE RD		N/A
Property	MAHTOMEDI, MN		

Site 965 of 1139 in cluster AC

Actual: 1030 ft. [Click this hyperlink](#) while viewing on your computer to access additional HMIRS detail in the EDR Site Report.

Focus Map: 5

AC1096		HMIRS	200111971
Target	7 LONG LAKE ROAD		N/A
Property	MAHTOMEDI, MN		

Site 966 of 1139 in cluster AC

Actual: 1030 ft. [Click this hyperlink](#) while viewing on your computer to access additional HMIRS detail in the EDR Site Report.

Focus Map: 5

AC1097		HMIRS	200114737
Target	7 LONG LAKE ROAD		N/A
Property	MAHTOMEDI, MN		

Site 967 of 1139 in cluster AC

Actual: 1030 ft. [Click this hyperlink](#) while viewing on your computer to access additional HMIRS detail in the EDR Site Report.

Focus Map: 5

AC1098		HMIRS	2001040406
Target	7 LONG LAKE ROAD		N/A
Property	MAHTOMEDI, MN		

Site 968 of 1139 in cluster AC

Actual: 1030 ft. [Click this hyperlink](#) while viewing on your computer to access additional HMIRS detail in the EDR Site Report.

Focus Map: 5

MAP FINDINGS

Map ID
Direction
Distance
Elevation

Site

Database(s)

EDR ID Number
EPA ID Number

AC1099
Target
Property

7 LONG LAKE RD
MAHTOMEDI, MN

HMIRS 200114351
N/A

Site 969 of 1139 in cluster AC

Actual:
1030 ft.

[Click this hyperlink](#) while viewing on your computer to access additional HMIRS detail in the EDR Site Report.

Focus Map:
5

AC1100
Target
Property

7 LONG LAKE ROAD
MAHTOMEDI, MN

HMIRS 200114643
N/A

Site 970 of 1139 in cluster AC

Actual:
1030 ft.

[Click this hyperlink](#) while viewing on your computer to access additional HMIRS detail in the EDR Site Report.

Focus Map:
5

AC1101
Target
Property

7 LONG LAKE RD
MAHTOMEDI, MN

HMIRS 200114369
N/A

Site 971 of 1139 in cluster AC

Actual:
1030 ft.

[Click this hyperlink](#) while viewing on your computer to access additional HMIRS detail in the EDR Site Report.

Focus Map:
5

AC1102
Target
Property

7 LONG LAKE ROAD
MAHTOMEDI, MN

HMIRS 200113266
N/A

Site 972 of 1139 in cluster AC

Actual:
1030 ft.

[Click this hyperlink](#) while viewing on your computer to access additional HMIRS detail in the EDR Site Report.

Focus Map:
5

MAP FINDINGS

Map ID Direction Distance Elevation		Database(s)	EDR ID Number EPA ID Number
--	--	-------------	--------------------------------

AC1103		HMIRS	2001021017
Target	7 LONG LAKE ROAD		N/A
Property	MAHTOMEDI, MN		
	Site 973 of 1139 in cluster AC		
Actual:	Click this hyperlink while viewing on your computer to access additional HMIRS detail in the EDR Site Report.		
1030 ft.			
Focus Map:			
5			

AC1104		HMIRS	200113502
Target	7 LONG LAKE ROAD		N/A
Property	MAHTOMEDI, MN		
	Site 974 of 1139 in cluster AC		
Actual:	Click this hyperlink while viewing on your computer to access additional HMIRS detail in the EDR Site Report.		
1030 ft.			
Focus Map:			
5			

AC1105		HMIRS	200112636
Target	7 LONG LAKE ROAD		N/A
Property	MAHTOMEDI, MN		
	Site 975 of 1139 in cluster AC		
Actual:	Click this hyperlink while viewing on your computer to access additional HMIRS detail in the EDR Site Report.		
1030 ft.			
Focus Map:			
5			

AC1106		HMIRS	2001021022
Target	7 LONG LAKE ROAD		N/A
Property	MAHTOMEDI, MN		
	Site 976 of 1139 in cluster AC		
Actual:	Click this hyperlink while viewing on your computer to access additional HMIRS detail in the EDR Site Report.		
1030 ft.			
Focus Map:			
5			

MAP FINDINGS

Map ID			EDR ID Number
Direction			EPA ID Number
Distance			
Elevation	Site	Database(s)	

AC1107		HMIRS	200112942
Target	7 LONG LAKE ROAD		N/A
Property	MAHTOMEDI, MN		

Site 977 of 1139 in cluster AC

Actual:
1030 ft. [Click this hyperlink](#) while viewing on your computer to access additional HMIRS detail in the EDR Site Report.

Focus Map:
5

AC1108		HMIRS	2001040335
Target	7 LONG LAKE ROAD		N/A
Property	MAHTOMEDI, MN		

Site 978 of 1139 in cluster AC

Actual:
1030 ft. [Click this hyperlink](#) while viewing on your computer to access additional HMIRS detail in the EDR Site Report.

Focus Map:
5

AC1109		HMIRS	200111669
Target	7 LONG LAKE ROAD		N/A
Property	MAHTOMEDI, MN		

Site 979 of 1139 in cluster AC

Actual:
1030 ft. [Click this hyperlink](#) while viewing on your computer to access additional HMIRS detail in the EDR Site Report.

Focus Map:
5

AC1110		HMIRS	2001040742
Target	7 LONG LAKE ROAD		N/A
Property	MAHTOMEDI, MN		

Site 980 of 1139 in cluster AC

Actual:
1030 ft. [Click this hyperlink](#) while viewing on your computer to access additional HMIRS detail in the EDR Site Report.

Focus Map:
5

MAP FINDINGS

Map ID Direction Distance Elevation		Database(s)	EDR ID Number EPA ID Number
--	--	-------------	--------------------------------

AC1111		HMIRS	2001020769
Target	7 LONG LAKE ROAD		N/A
Property	MAHTOMEDI, MN		
	Site 981 of 1139 in cluster AC		
Actual:	Click this hyperlink while viewing on your computer to access additional HMIRS detail in the EDR Site Report.		
1030 ft.			
Focus Map:			
5			

AC1112		HMIRS	2002083205
Target	7 LONG LAKE ROAD		N/A
Property	MAHTOMEDI, MN		
	Site 982 of 1139 in cluster AC		
Actual:	Click this hyperlink while viewing on your computer to access additional HMIRS detail in the EDR Site Report.		
1030 ft.			
Focus Map:			
5			

AC1113		HMIRS	2002084123
Target	7 LONG LAKE RD		N/A
Property	MAHTOMEDI, MN		
	Site 983 of 1139 in cluster AC		
Actual:	Click this hyperlink while viewing on your computer to access additional HMIRS detail in the EDR Site Report.		
1030 ft.			
Focus Map:			
5			

AC1114		HMIRS	2001040337
Target	7 LONG LAKE ROAD		N/A
Property	MAHTOMEDI, MN		
	Site 984 of 1139 in cluster AC		
Actual:	Click this hyperlink while viewing on your computer to access additional HMIRS detail in the EDR Site Report.		
1030 ft.			
Focus Map:			
5			

MAP FINDINGS

Map ID			EDR ID Number
Direction			EPA ID Number
Distance			
Elevation	Site	Database(s)	

AC1115		HMIRS	2002083063
Target	7 LONG LAKE ROAD		N/A
Property	MAHTOMEDI, MN		

Site 985 of 1139 in cluster AC

Actual: 1030 ft. [Click this hyperlink](#) while viewing on your computer to access additional HMIRS detail in the EDR Site Report.

Focus Map: 5

AC1116		HMIRS	200111871
Target	7 LONG LAKE ROAD		N/A
Property	MAHTOMEDI, MN		

Site 986 of 1139 in cluster AC

Actual: 1030 ft. [Click this hyperlink](#) while viewing on your computer to access additional HMIRS detail in the EDR Site Report.

Focus Map: 5

AC1117		HMIRS	2001040545
Target	7 LONG LAKE ROAD		N/A
Property	MAHTOMEDI, MN		

Site 987 of 1139 in cluster AC

Actual: 1030 ft. [Click this hyperlink](#) while viewing on your computer to access additional HMIRS detail in the EDR Site Report.

Focus Map: 5

AC1118		HMIRS	2002083826
Target	7 LONG LAKE ROAD		N/A
Property	MAHTOMEDI, MN		

Site 988 of 1139 in cluster AC

Actual: 1030 ft. [Click this hyperlink](#) while viewing on your computer to access additional HMIRS detail in the EDR Site Report.

Focus Map: 5

MAP FINDINGS

Map ID Direction Distance Elevation		Database(s)	EDR ID Number EPA ID Number
--	--	-------------	--------------------------------

AC1119		HMIRS	2001020762
Target	7 LONG LAKE ROAD		N/A
Property	MAHTOMEDI, MN		
	Site 989 of 1139 in cluster AC		
Actual:	Click this hyperlink while viewing on your computer to access additional HMIRS detail in the EDR Site Report.		
1030 ft.			
Focus Map:			
5			

AC1120		HMIRS	2001040751
Target	7 LONG LAKE ROAD		N/A
Property	MAHTOMEDI, MN		
	Site 990 of 1139 in cluster AC		
Actual:	Click this hyperlink while viewing on your computer to access additional HMIRS detail in the EDR Site Report.		
1030 ft.			
Focus Map:			
5			

AC1121		HMIRS	2001040411
Target	7 LONG LAKE RD		N/A
Property	MAHTOMEDI, MN		
	Site 991 of 1139 in cluster AC		
Actual:	Click this hyperlink while viewing on your computer to access additional HMIRS detail in the EDR Site Report.		
1030 ft.			
Focus Map:			
5			

AC1122		HMIRS	2001040416
Target	7 LONG LAKE ROAD		N/A
Property	MAHTOMEDI, MN		
	Site 992 of 1139 in cluster AC		
Actual:	Click this hyperlink while viewing on your computer to access additional HMIRS detail in the EDR Site Report.		
1030 ft.			
Focus Map:			
5			

MAP FINDINGS

Map ID			EDR ID Number
Direction			EPA ID Number
Distance			
Elevation	Site	Database(s)	

AC1123		HMIRS	2001040551
Target	7 LONG LAKE ROAD		N/A
Property	MAHTOMEDI, MN		

Site 993 of 1139 in cluster AC

Actual:
1030 ft.

[Click this hyperlink](#) while viewing on your computer to access additional HMIRS detail in the EDR Site Report.

Focus Map:
5

AC1124		HMIRS	2001040407
Target	7 LONG LAKE RD		N/A
Property	MAHTOMEDI, MN		

Site 994 of 1139 in cluster AC

Actual:
1030 ft.

[Click this hyperlink](#) while viewing on your computer to access additional HMIRS detail in the EDR Site Report.

Focus Map:
5

AC1125		HMIRS	2001040544
Target	7 LONG LAKE ROAD		N/A
Property	MAHTOMEDI, MN		

Site 995 of 1139 in cluster AC

Actual:
1030 ft.

[Click this hyperlink](#) while viewing on your computer to access additional HMIRS detail in the EDR Site Report.

Focus Map:
5

AC1126		HMIRS	2001040415
Target	7 LONG LAKE ROAD		N/A
Property	MAHTOMEDI, MN		

Site 996 of 1139 in cluster AC

Actual:
1030 ft.

[Click this hyperlink](#) while viewing on your computer to access additional HMIRS detail in the EDR Site Report.

Focus Map:
5

MAP FINDINGS

Map ID Direction Distance Elevation		Database(s)	EDR ID Number EPA ID Number
--	--	-------------	--------------------------------

AC1127		HMIRS	2001040408
Target	7 LONG LAKE RD		N/A
Property	MAHTOMEDI, MN		

Site 997 of 1139 in cluster AC

Actual:
1030 ft.

[Click this hyperlink](#) while viewing on your computer to access additional HMIRS detail in the EDR Site Report.

Focus Map:
5

AC1128		HMIRS	2002022628
Target	7 LONG LAKE ROAD		N/A
Property	MAHTOMEDI, MN		

Site 998 of 1139 in cluster AC

Actual:
1030 ft.

[Click this hyperlink](#) while viewing on your computer to access additional HMIRS detail in the EDR Site Report.

Focus Map:
5

AC1129		HMIRS	2005712695
Target	7 LONG LAKE ROAD		N/A
Property	SAINT PAUL, MN		

Site 999 of 1139 in cluster AC

Actual:
1030 ft.

[Click this hyperlink](#) while viewing on your computer to access additional HMIRS detail in the EDR Site Report.

Focus Map:
5

AC1130		HMIRS	2001040414
Target	7 LONG LAKE ROAD		N/A
Property	MAHTOMEDI, MN		

Site 1000 of 1139 in cluster AC

Actual:
1030 ft.

[Click this hyperlink](#) while viewing on your computer to access additional HMIRS detail in the EDR Site Report.

Focus Map:
5

MAP FINDINGS

Map ID Direction Distance Elevation		Database(s)	EDR ID Number EPA ID Number
--	--	-------------	--------------------------------

AC1131		HMIRS	9999090808
Target	7 LONG LAKE ROAD		N/A
Property	MAHTOMEDI, MN		

Site 1001 of 1139 in cluster AC

Actual:
1030 ft.

Focus Map:
5

[Click this hyperlink](#) while viewing on your computer to access additional HMIRS detail in the EDR Site Report.

AC1132		HMIRS	2007431303
Target	7 LONG LAKE ROAD		N/A
Property	MAHTOMEDI, MN		

Site 1002 of 1139 in cluster AC

Actual:
1030 ft.

Focus Map:
5

[Click this hyperlink](#) while viewing on your computer to access additional HMIRS detail in the EDR Site Report.

AC1133		HMIRS	2005712636
Target	7 LONG LAKE ROAD		N/A
Property	SAINT PAUL, MN		

Site 1003 of 1139 in cluster AC

Actual:
1030 ft.

Focus Map:
5

[Click this hyperlink](#) while viewing on your computer to access additional HMIRS detail in the EDR Site Report.

AC1134		HMIRS	9999031169
Target	7 LONG LAKE RD.		N/A
Property	MAHTOMEDI, MN		

Site 1004 of 1139 in cluster AC

Actual:
1030 ft.

Focus Map:
5

[Click this hyperlink](#) while viewing on your computer to access additional HMIRS detail in the EDR Site Report.

MAP FINDINGS

Map ID Direction Distance Elevation		Database(s)	EDR ID Number EPA ID Number
--	--	-------------	--------------------------------

AC1135		HMIRS	9999091043
Target	7 LONG LAKE ROAD		N/A
Property	MAHTOMEDI, MN		

Site 1005 of 1139 in cluster AC

Actual:
1030 ft.

Focus Map:
5

[Click this hyperlink](#) while viewing on your computer to access additional HMIRS detail in the EDR Site Report.

AC1136		HMIRS	9999090872
Target	7 LONG LAKE ROAD		N/A
Property	MAHTOMEDI, MN		

Site 1006 of 1139 in cluster AC

Actual:
1030 ft.

Focus Map:
5

[Click this hyperlink](#) while viewing on your computer to access additional HMIRS detail in the EDR Site Report.

AC1137		HMIRS	2005712976
Target	7 LONG LAKE ROAD		N/A
Property	SAINT PAUL, MN		

Site 1007 of 1139 in cluster AC

Actual:
1030 ft.

Focus Map:
5

[Click this hyperlink](#) while viewing on your computer to access additional HMIRS detail in the EDR Site Report.

AC1138		HMIRS	9999091559
Target	7 LONG LAKE ROAD		N/A
Property	MAHTOMEDI, MN		

Site 1008 of 1139 in cluster AC

Actual:
1030 ft.

Focus Map:
5

[Click this hyperlink](#) while viewing on your computer to access additional HMIRS detail in the EDR Site Report.

MAP FINDINGS

Map ID Direction Distance Elevation		Database(s)	EDR ID Number EPA ID Number
--	--	-------------	--------------------------------

AC1139	7 LONG LAKE RD.	HMIRS	2007431687
Target	7 LONG LAKE RD.		N/A
Property	MAHTOMEDI, MN		

Site 1009 of 1139 in cluster AC

Actual: 1030 ft. [Click this hyperlink](#) while viewing on your computer to access additional HMIRS detail in the EDR Site Report.

Focus Map: 5

AC1140	7 LONG LAKE ROAD	HMIRS	9999082136
Target	MAHTOMEDI, MN		N/A
Property	MAHTOMEDI, MN		

Site 1010 of 1139 in cluster AC

Actual: 1030 ft. [Click this hyperlink](#) while viewing on your computer to access additional HMIRS detail in the EDR Site Report.

Focus Map: 5

AC1141	7 LONG LAKE RD	HMIRS	9999090871
Target	MAHTOMEDI, MN		N/A
Property	MAHTOMEDI, MN		

Site 1011 of 1139 in cluster AC

Actual: 1030 ft. [Click this hyperlink](#) while viewing on your computer to access additional HMIRS detail in the EDR Site Report.

Focus Map: 5

AC1142	7 LONG LAKE RD	HMIRS	9999091891
Target	MAHTOMEDI, MN		N/A
Property	MAHTOMEDI, MN		

Site 1012 of 1139 in cluster AC

Actual: 1030 ft. [Click this hyperlink](#) while viewing on your computer to access additional HMIRS detail in the EDR Site Report.

Focus Map: 5

MAP FINDINGS

Map ID Direction Distance Elevation	Site	Database(s)	EDR ID Number EPA ID Number
--	------	-------------	--------------------------------

AC1143	7 LONG LAKE ROAD	HMIRS	2005712892
Target	7 LONG LAKE ROAD		N/A
Property	SAINT PAUL, MN		

Site 1013 of 1139 in cluster AC

Actual: 1030 ft. [Click this hyperlink](#) while viewing on your computer to access additional HMIRS detail in the EDR Site Report.

Focus Map: 5

AC1144	7 LONG LAKE RD.	HMIRS	2007431305
Target	7 LONG LAKE RD.		N/A
Property	MAHTOMEDI, MN		

Site 1014 of 1139 in cluster AC

Actual: 1030 ft. [Click this hyperlink](#) while viewing on your computer to access additional HMIRS detail in the EDR Site Report.

Focus Map: 5

AC1145	7 LONG LAKE RD	HMIRS	9999091892
Target	MAHTOMEDI, MN		N/A
Property	MAHTOMEDI, MN		

Site 1015 of 1139 in cluster AC

Actual: 1030 ft. [Click this hyperlink](#) while viewing on your computer to access additional HMIRS detail in the EDR Site Report.

Focus Map: 5

AC1146	7 LONG LAKE ROAD	HMIRS	2003131997
Target	ST PAUL, MN		N/A
Property	ST PAUL, MN		

Site 1016 of 1139 in cluster AC

Actual: 1030 ft. [Click this hyperlink](#) while viewing on your computer to access additional HMIRS detail in the EDR Site Report.

Focus Map: 5

MAP FINDINGS

Map ID Direction Distance Elevation		Database(s)	EDR ID Number EPA ID Number
--	--	-------------	--------------------------------

AC1147 Target Property	7 LONG LAKE ROAD 7 LONG LAKE ROAD MAHTOMEDI, MN	HMIRS	2007431275 N/A
------------------------------	---	-------	-------------------

Site 1017 of 1139 in cluster AC

Actual: 1030 ft. [Click this hyperlink](#) while viewing on your computer to access additional HMIRS detail in the EDR Site Report.

Focus Map: 5

AC1148 Target Property	7 LONG LAKE ROAD 7 LONG LAKE ROAD SAINT PAUL, MN	HMIRS	2005712779 N/A
------------------------------	--	-------	-------------------

Site 1018 of 1139 in cluster AC

Actual: 1030 ft. [Click this hyperlink](#) while viewing on your computer to access additional HMIRS detail in the EDR Site Report.

Focus Map: 5

AC1149 Target Property	7 LONG LAKE ROAD 7 LONG LAKE ROAD MAHTOMEDI, MN	HMIRS	2007434416 N/A
------------------------------	---	-------	-------------------

Site 1019 of 1139 in cluster AC

Actual: 1030 ft. [Click this hyperlink](#) while viewing on your computer to access additional HMIRS detail in the EDR Site Report.

Focus Map: 5

AC1150 Target Property	7 LONG LAKE ROAD MAHTOMEDI, MN	HMIRS	9999091558 N/A
------------------------------	-----------------------------------	-------	-------------------

Site 1020 of 1139 in cluster AC

Actual: 1030 ft. [Click this hyperlink](#) while viewing on your computer to access additional HMIRS detail in the EDR Site Report.

Focus Map: 5

MAP FINDINGS

Map ID			EDR ID Number
Direction			EPA ID Number
Distance			
Elevation	Site	Database(s)	

AC1151		HMIRS	9999081752
Target	7 LONG LAKE ROAD		N/A
Property	MAHTOMEDI, MN		

Site 1021 of 1139 in cluster AC

Actual:
1030 ft.

[Click this hyperlink](#) while viewing on your computer to access additional HMIRS detail in the EDR Site Report.

Focus Map:
5

AC1152		HMIRS	2005712805
Target	7 LONG LAKE ROAD		N/A
Property	SAINT PAUL, MN		

Site 1022 of 1139 in cluster AC

Actual:
1030 ft.

[Click this hyperlink](#) while viewing on your computer to access additional HMIRS detail in the EDR Site Report.

Focus Map:
5

AC1153		HMIRS	2005712702
Target	7 LONG LAKE ROAD		N/A
Property	SAINT PAUL, MN		

Site 1023 of 1139 in cluster AC

Actual:
1030 ft.

[Click this hyperlink](#) while viewing on your computer to access additional HMIRS detail in the EDR Site Report.

Focus Map:
5

AC1154		HMIRS	2007434417
Target	7 LONG LAKE ROAD		N/A
Property	MAHTOMEDI, MN		

Site 1024 of 1139 in cluster AC

Actual:
1030 ft.

[Click this hyperlink](#) while viewing on your computer to access additional HMIRS detail in the EDR Site Report.

Focus Map:
5

MAP FINDINGS

Map ID			EDR ID Number
Direction			EPA ID Number
Distance			
Elevation	Site	Database(s)	

AC1155		HMIRS	9999081729
Target	7 LONG LAKE ROAD		N/A
Property	MAHTOMEDI, MN		

Site 1025 of 1139 in cluster AC

Actual:
1030 ft. [Click this hyperlink](#) while viewing on your computer to access additional HMIRS detail in the EDR Site Report.

Focus Map:
5

AC1156		HMIRS	2003134499
Target	7 LONG LAKE ROAD		N/A
Property	ST PAUL, MN		

Site 1026 of 1139 in cluster AC

Actual:
1030 ft. [Click this hyperlink](#) while viewing on your computer to access additional HMIRS detail in the EDR Site Report.

Focus Map:
5

AC1157		HMIRS	9999082135
Target	7 LONG LAKE ROAD		N/A
Property	MAHTOMEDI, MN		

Site 1027 of 1139 in cluster AC

Actual:
1030 ft. [Click this hyperlink](#) while viewing on your computer to access additional HMIRS detail in the EDR Site Report.

Focus Map:
5

AC1158		HMIRS	2003134406
Target	7 LONG LAKE ROAD		N/A
Property	ST PAUL, MN		

Site 1028 of 1139 in cluster AC

Actual:
1030 ft. [Click this hyperlink](#) while viewing on your computer to access additional HMIRS detail in the EDR Site Report.

Focus Map:
5

MAP FINDINGS

Map ID			EDR ID Number
Direction			EPA ID Number
Distance			
Elevation	Site	Database(s)	

AC1159		HMIRS	2003131737
Target	7 LONG LAKE ROAD		N/A
Property	ST PAUL, MN		

Site 1029 of 1139 in cluster AC

Actual:
1030 ft. [Click this hyperlink](#) while viewing on your computer to access additional HMIRS detail in the EDR Site Report.

Focus Map:
5

AC1160		HMIRS	9999081750
Target	7 LONG LAKE ROAD		N/A
Property	MAHTOMEDI, MN		

Site 1030 of 1139 in cluster AC

Actual:
1030 ft. [Click this hyperlink](#) while viewing on your computer to access additional HMIRS detail in the EDR Site Report.

Focus Map:
5

AC1161		HMIRS	2007434418
Target	7 LONG LAKE ROAD		N/A
Property	MAHTOMEDI, MN		

Site 1031 of 1139 in cluster AC

Actual:
1030 ft. [Click this hyperlink](#) while viewing on your computer to access additional HMIRS detail in the EDR Site Report.

Focus Map:
5

AC1162		HMIRS	9999082109
Target	7 LONG LAKE RD		N/A
Property	MAHTOMEDI, MN		

Site 1032 of 1139 in cluster AC

Actual:
1030 ft. [Click this hyperlink](#) while viewing on your computer to access additional HMIRS detail in the EDR Site Report.

Focus Map:
5

MAP FINDINGS

Map ID			EDR ID Number
Direction			EPA ID Number
Distance			
Elevation	Site	Database(s)	

AC1163		HMIRS	9999081751
Target	7 LONG LAKE ROAD		N/A
Property	MAHTOMEDI, MN		

Site 1033 of 1139 in cluster AC

Actual:
1030 ft. [Click this hyperlink](#) while viewing on your computer to access additional HMIRS detail in the EDR Site Report.

Focus Map:
5

AC1164		HMIRS	2005712422
Target	7 LONG LAKE ROAD		N/A
Property	SAINT PAUL, MN		

Site 1034 of 1139 in cluster AC

Actual:
1030 ft. [Click this hyperlink](#) while viewing on your computer to access additional HMIRS detail in the EDR Site Report.

Focus Map:
5

AC1165		HMIRS	2007432101
Target	7 LONG LAKE ROAD		N/A
Property	MAHTOMEDI, MN		

Site 1035 of 1139 in cluster AC

Actual:
1030 ft. [Click this hyperlink](#) while viewing on your computer to access additional HMIRS detail in the EDR Site Report.

Focus Map:
5

AC1166		HMIRS	2007432064
Target	7 LONG LAKE ROAD		N/A
Property	MAHTOMEDI, MN		

Site 1036 of 1139 in cluster AC

Actual:
1030 ft. [Click this hyperlink](#) while viewing on your computer to access additional HMIRS detail in the EDR Site Report.

Focus Map:
5

MAP FINDINGS

Map ID			EDR ID Number
Direction			
Distance			
Elevation	Site	Database(s)	EPA ID Number

AC1167		HMIRS	9999090352
Target	7 LONG LAKE ROAD		N/A
Property	MAHTOMEDI, MN		

Site 1037 of 1139 in cluster AC

Actual:
1030 ft. [Click this hyperlink](#) while viewing on your computer to access additional HMIRS detail in the EDR Site Report.

Focus Map:
5

AC1168		HMIRS	2007432102
Target	7 LONG LAKE ROAD		N/A
Property	MAHTOMEDI, MN		

Site 1038 of 1139 in cluster AC

Actual:
1030 ft. [Click this hyperlink](#) while viewing on your computer to access additional HMIRS detail in the EDR Site Report.

Focus Map:
5

AC1169		HMIRS	2007433811
Target	7 LONG LAKE ROAD		N/A
Property	MAHTOMEDI, MN		

Site 1039 of 1139 in cluster AC

Actual:
1030 ft. [Click this hyperlink](#) while viewing on your computer to access additional HMIRS detail in the EDR Site Report.

Focus Map:
5

AC1170		HMIRS	2007433813
Target	7 LONG LAKE ROAD		N/A
Property	MAHTOMEDI, MN		

Site 1040 of 1139 in cluster AC

Actual:
1030 ft. [Click this hyperlink](#) while viewing on your computer to access additional HMIRS detail in the EDR Site Report.

Focus Map:
5

MAP FINDINGS

Map ID			EDR ID Number
Direction			EPA ID Number
Distance			
Elevation	Site	Database(s)	

AC1171	7 LONG LAKE RD.		HMIRS
Target	7 LONG LAKE RD.		2007434560
Property	MAHTOMEDI, MN		N/A

Site 1041 of 1139 in cluster AC

Actual:
1030 ft.

Focus Map:
5

[Click this hyperlink](#) while viewing on your computer to access additional HMIRS detail in the EDR Site Report.

AC1172	7 LONG LAKE RD.		HMIRS
Target	7 LONG LAKE RD.		2007432751
Property	MAHTOMEDI, MN		N/A

Site 1042 of 1139 in cluster AC

Actual:
1030 ft.

Focus Map:
5

[Click this hyperlink](#) while viewing on your computer to access additional HMIRS detail in the EDR Site Report.

AC1173	7 LONG LAKE RD		HMIRS
Target	7 LONG LAKE RD		2007433335
Property	MAHTOMEDI, MN		N/A

Site 1043 of 1139 in cluster AC

Actual:
1030 ft.

Focus Map:
5

[Click this hyperlink](#) while viewing on your computer to access additional HMIRS detail in the EDR Site Report.

AC1174	7 LONG LAKE ROAD		HMIRS
Target	MAHTOMEDI, MN		9999091917
Property			N/A

Site 1044 of 1139 in cluster AC

Actual:
1030 ft.

Focus Map:
5

[Click this hyperlink](#) while viewing on your computer to access additional HMIRS detail in the EDR Site Report.

MAP FINDINGS

Map ID			EDR ID Number
Direction			EPA ID Number
Distance			
Elevation	Site	Database(s)	

AC1175	7 LONG LAKE ROAD	HMIRS	2007428900
Target	7 LONG LAKE ROAD		N/A
Property	MAHTOMEDI, MN		

Site 1045 of 1139 in cluster AC

Actual: 1030 ft. [Click this hyperlink](#) while viewing on your computer to access additional HMIRS detail in the EDR Site Report.

Focus Map: 5

AC1176	7 LONG LAKE ROAD	HMIRS	2003133692
Target	7 LONG LAKE ROAD		N/A
Property	ST PAUL, MN		

Site 1046 of 1139 in cluster AC

Actual: 1030 ft. [Click this hyperlink](#) while viewing on your computer to access additional HMIRS detail in the EDR Site Report.

Focus Map: 5

AC1177	7 LONG LAKE RD.	HMIRS	2007428780
Target	7 LONG LAKE RD.		N/A
Property	MAHTOMEDI, MN		

Site 1047 of 1139 in cluster AC

Actual: 1030 ft. [Click this hyperlink](#) while viewing on your computer to access additional HMIRS detail in the EDR Site Report.

Focus Map: 5

AC1178	7 LONG LAKE RD	HMIRS	2003133197
Target	7 LONG LAKE RD		N/A
Property	ST PAUL, MN		

Site 1048 of 1139 in cluster AC

Actual: 1030 ft. [Click this hyperlink](#) while viewing on your computer to access additional HMIRS detail in the EDR Site Report.

Focus Map: 5

MAP FINDINGS

Map ID			EDR ID Number
Direction			EPA ID Number
Distance			
Elevation	Site	Database(s)	

AC1179	7 LONG LAKE RD.		HMIRS
Target	7 LONG LAKE RD.		2007428748
Property	MAHTOMEDI, MN		N/A

Site 1049 of 1139 in cluster AC

Actual:
1030 ft.

[Click this hyperlink](#) while viewing on your computer to access additional HMIRS detail in the EDR Site Report.

Focus Map:
5

AC1180	7 LONG LAKE ROAD		HMIRS
Target	7 LONG LAKE ROAD		2005713560
Property	SAINT PAUL, MN		N/A

Site 1050 of 1139 in cluster AC

Actual:
1030 ft.

[Click this hyperlink](#) while viewing on your computer to access additional HMIRS detail in the EDR Site Report.

Focus Map:
5

AC1181	7 LONG LAKE ROAD		HMIRS
Target	7 LONG LAKE ROAD		2005713544
Property	SAINT PAUL, MN		N/A

Site 1051 of 1139 in cluster AC

Actual:
1030 ft.

[Click this hyperlink](#) while viewing on your computer to access additional HMIRS detail in the EDR Site Report.

Focus Map:
5

AC1182	7 LONG LAKE ROAD		HMIRS
Target	7 LONG LAKE ROAD		2007429772
Property	MAHTOMEDI, MN		N/A

Site 1052 of 1139 in cluster AC

Actual:
1030 ft.

[Click this hyperlink](#) while viewing on your computer to access additional HMIRS detail in the EDR Site Report.

Focus Map:
5

MAP FINDINGS

Map ID			EDR ID Number
Direction			EPA ID Number
Distance			
Elevation	Site	Database(s)	

AC1183	7 LONG LAKE RD.		HMIRS
Target	7 LONG LAKE RD.		2007429765
Property	MAHTOMEDI, MN		N/A

Site 1053 of 1139 in cluster AC

Actual:
1030 ft.

[Click this hyperlink](#) while viewing on your computer to access additional HMIRS detail in the EDR Site Report.

Focus Map:
5

AC1184	7 LONG LAKE ROAD		HMIRS
Target	7 LONG LAKE ROAD		2003134101
Property	ST PAUL, MN		N/A

Site 1054 of 1139 in cluster AC

Actual:
1030 ft.

[Click this hyperlink](#) while viewing on your computer to access additional HMIRS detail in the EDR Site Report.

Focus Map:
5

AC1185	7 LONG LAKE ROAD		HMIRS
Target	7 LONG LAKE ROAD		2007429164
Property	MAHTOMEDI, MN		N/A

Site 1055 of 1139 in cluster AC

Actual:
1030 ft.

[Click this hyperlink](#) while viewing on your computer to access additional HMIRS detail in the EDR Site Report.

Focus Map:
5

AC1186	7 LONG LAKE ROAD		HMIRS
Target	7 LONG LAKE ROAD		2007427913
Property	MAHTOMEDI, MN		N/A

Site 1056 of 1139 in cluster AC

Actual:
1030 ft.

[Click this hyperlink](#) while viewing on your computer to access additional HMIRS detail in the EDR Site Report.

Focus Map:
5

MAP FINDINGS

Map ID			EDR ID Number
Direction			EPA ID Number
Distance			
Elevation	Site	Database(s)	

AC1187	7 LONG LAKE RD.		HMIRS
Target	7 LONG LAKE RD.		2007427989
Property	MAHTOMEDI, MN		N/A

Site 1057 of 1139 in cluster AC

Actual:
1030 ft.

Focus Map:
5

[Click this hyperlink](#) while viewing on your computer to access additional HMIRS detail in the EDR Site Report.

AC1188	7 LONG LAKE ROAD		HMIRS
Target	7 LONG LAKE ROAD		2007427893
Property	MAHTOMEDI, MN		N/A

Site 1058 of 1139 in cluster AC

Actual:
1030 ft.

Focus Map:
5

[Click this hyperlink](#) while viewing on your computer to access additional HMIRS detail in the EDR Site Report.

AC1189	7 LONG LAKE ROAD		HMIRS
Target	7 LONG LAKE ROAD		2007427892
Property	MAHTOMEDI, MN		N/A

Site 1059 of 1139 in cluster AC

Actual:
1030 ft.

Focus Map:
5

[Click this hyperlink](#) while viewing on your computer to access additional HMIRS detail in the EDR Site Report.

AC1190	7 LONG LAKE ROAD		HMIRS
Target	7 LONG LAKE ROAD		2003132952
Property	ST PAUL, MN		N/A

Site 1060 of 1139 in cluster AC

Actual:
1030 ft.

Focus Map:
5

[Click this hyperlink](#) while viewing on your computer to access additional HMIRS detail in the EDR Site Report.

MAP FINDINGS

Map ID			EDR ID Number
Direction			EPA ID Number
Distance			
Elevation	Site	Database(s)	

AC1191	7 LONG LAKE RD.		HMIRS
Target	7 LONG LAKE RD.		2007428097
Property	MAHTOMEDI, MN		N/A

Site 1061 of 1139 in cluster AC

Actual:
1030 ft.

Focus Map:
5

[Click this hyperlink](#) while viewing on your computer to access additional HMIRS detail in the EDR Site Report.

AC1192	7 LONG LAKE ROAD		HMIRS
Target	7 LONG LAKE ROAD		2005713563
Property	SAINT PAUL, MN		N/A

Site 1062 of 1139 in cluster AC

Actual:
1030 ft.

Focus Map:
5

[Click this hyperlink](#) while viewing on your computer to access additional HMIRS detail in the EDR Site Report.

AC1193	7 LONG LAKE RD.		HMIRS
Target	7 LONG LAKE RD.		2007428695
Property	MAHTOMEDI, MN		N/A

Site 1063 of 1139 in cluster AC

Actual:
1030 ft.

Focus Map:
5

[Click this hyperlink](#) while viewing on your computer to access additional HMIRS detail in the EDR Site Report.

AC1194	7 LONG LAKE ROAD		HMIRS
Target	7 LONG LAKE ROAD		2003132951
Property	ST PAUL, MN		N/A

Site 1064 of 1139 in cluster AC

Actual:
1030 ft.

Focus Map:
5

[Click this hyperlink](#) while viewing on your computer to access additional HMIRS detail in the EDR Site Report.

MAP FINDINGS

Map ID			EDR ID Number
Direction			EPA ID Number
Distance			
Elevation	Site	Database(s)	

AC1195	7 LONG LAKE ROAD		HMIRS
Target	7 LONG LAKE ROAD		2007434559
Property	MAHTOMEDI, MN		N/A

Site 1065 of 1139 in cluster AC

Actual:
1030 ft.

Focus Map:
5

[Click this hyperlink](#) while viewing on your computer to access additional HMIRS detail in the EDR Site Report.

AC1196	7 LONG LAKE ROAD		ERNS
Target	7 LONG LAKE ROAD		2005768915
Property	WHITE BEAR LAKE, MN		N/A

Site 1066 of 1139 in cluster AC

Actual:
1030 ft.

Focus Map:
5

[Click this hyperlink](#) while viewing on your computer to access additional ERNS detail in the EDR Site Report.

AC1197	7 LONG LAKE ROAD		HMIRS
Target	7 LONG LAKE ROAD		2003134102
Property	ST PAUL, MN		N/A

Site 1067 of 1139 in cluster AC

Actual:
1030 ft.

Focus Map:
5

[Click this hyperlink](#) while viewing on your computer to access additional HMIRS detail in the EDR Site Report.

AC1198	7 LONG LAKE ROAD		HMIRS
Target	7 LONG LAKE ROAD		9999091920
Property	MAHTOMEDI, MN		N/A

Site 1068 of 1139 in cluster AC

Actual:
1030 ft.

Focus Map:
5

[Click this hyperlink](#) while viewing on your computer to access additional HMIRS detail in the EDR Site Report.

MAP FINDINGS

Map ID			EDR ID Number
Direction			EPA ID Number
Distance			
Elevation	Site	Database(s)	

AC1199		HMIRS	9999090807
Target	7 LONG LAKE ROAD		N/A
Property	MAHTOMEDI, MN		

Site 1069 of 1139 in cluster AC

Actual:
1030 ft. [Click this hyperlink](#) while viewing on your computer to access additional HMIRS detail in the EDR Site Report.

Focus Map:
5

AC1200		HMIRS	2003132091
Target	7 LONG LAKE ROAD		N/A
Property	ST PAUL, MN		

Site 1070 of 1139 in cluster AC

Actual:
1030 ft. [Click this hyperlink](#) while viewing on your computer to access additional HMIRS detail in the EDR Site Report.

Focus Map:
5

AC1201		HMIRS	9999091922
Target	7 LONG LAKE ROAD		N/A
Property	MAHTOMEDI, MN		

Site 1071 of 1139 in cluster AC

Actual:
1030 ft. [Click this hyperlink](#) while viewing on your computer to access additional HMIRS detail in the EDR Site Report.

Focus Map:
5

AC1202		HMIRS	2003134348
Target	7 LONG LAKE ROAD		N/A
Property	ST PAUL, MN		

Site 1072 of 1139 in cluster AC

Actual:
1030 ft. [Click this hyperlink](#) while viewing on your computer to access additional HMIRS detail in the EDR Site Report.

Focus Map:
5

MAP FINDINGS

Map ID			EDR ID Number
Direction			EPA ID Number
Distance			
Elevation	Site	Database(s)	

AC1203	7 LONG LAKE ROAD		HMIRS
Target	7 LONG LAKE ROAD		2007430425
Property	MAHTOMEDI, MN		N/A

Site 1073 of 1139 in cluster AC

Actual:
1030 ft.

[Click this hyperlink](#) while viewing on your computer to access additional HMIRS detail in the EDR Site Report.

Focus Map:
5

AC1204	7 LONG LAKE ROAD		HMIRS
Target	7 LONG LAKE ROAD		9999091919
Property	MAHTOMEDI, MN		N/A

Site 1074 of 1139 in cluster AC

Actual:
1030 ft.

[Click this hyperlink](#) while viewing on your computer to access additional HMIRS detail in the EDR Site Report.

Focus Map:
5

AC1205	7 LONG LAKE ROAD		HMIRS
Target	7 LONG LAKE ROAD		2005713226
Property	SAINT PAUL, MN		N/A

Site 1075 of 1139 in cluster AC

Actual:
1030 ft.

[Click this hyperlink](#) while viewing on your computer to access additional HMIRS detail in the EDR Site Report.

Focus Map:
5

AC1206	7 LONG LAKE ROAD		HMIRS
Target	7 LONG LAKE ROAD		2005713099
Property	SAINT PAUL, MN		N/A

Site 1076 of 1139 in cluster AC

Actual:
1030 ft.

[Click this hyperlink](#) while viewing on your computer to access additional HMIRS detail in the EDR Site Report.

Focus Map:
5

MAP FINDINGS

Map ID Direction Distance Elevation		Database(s)	EDR ID Number EPA ID Number
--	--	-------------	--------------------------------

AC1207		HMIRS	9999031168
Target	7 LONG LAKE RD.		N/A
Property	MAHTOMEDI, MN		

Site 1077 of 1139 in cluster AC

Actual:
1030 ft. [Click this hyperlink](#) while viewing on your computer to access additional HMIRS detail in the EDR Site Report.

Focus Map:
5

AC1208		HMIRS	9999091918
Target	7 LONG LAKE ROAD		N/A
Property	MAHTOMEDI, MN		

Site 1078 of 1139 in cluster AC

Actual:
1030 ft. [Click this hyperlink](#) while viewing on your computer to access additional HMIRS detail in the EDR Site Report.

Focus Map:
5

AC1209		HMIRS	2007430426
Target	7 LONG LAKE ROAD		N/A
Property	MAHTOMEDI, MN		

Site 1079 of 1139 in cluster AC

Actual:
1030 ft. [Click this hyperlink](#) while viewing on your computer to access additional HMIRS detail in the EDR Site Report.

Focus Map:
5

AC1210		HMIRS	9999100133
Target	7 LONG LAKE RD		N/A
Property	MAHTOMEDI, MN		

Site 1080 of 1139 in cluster AC

Actual:
1030 ft. [Click this hyperlink](#) while viewing on your computer to access additional HMIRS detail in the EDR Site Report.

Focus Map:
5

MAP FINDINGS

Map ID			EDR ID Number
Direction			EPA ID Number
Distance			
Elevation	Site	Database(s)	

AC1211		HMIRS	2003134187
Target	7 LONG LAKE ROAD		N/A
Property	ST PAUL, MN		

Site 1081 of 1139 in cluster AC

Actual:
1030 ft. [Click this hyperlink](#) while viewing on your computer to access additional HMIRS detail in the EDR Site Report.

Focus Map:
5

AC1212		HMIRS	2003134186
Target	7 LONG LAKE ROAD		N/A
Property	ST PAUL, MN		

Site 1082 of 1139 in cluster AC

Actual:
1030 ft. [Click this hyperlink](#) while viewing on your computer to access additional HMIRS detail in the EDR Site Report.

Focus Map:
5

AC1213		HMIRS	2003132950
Target	7 LONG LAKE ROAD		N/A
Property	ST PAUL, MN		

Site 1083 of 1139 in cluster AC

Actual:
1030 ft. [Click this hyperlink](#) while viewing on your computer to access additional HMIRS detail in the EDR Site Report.

Focus Map:
5

AC1214		HMIRS	2007429791
Target	7 LONG LAKE ROAD		N/A
Property	MAHTOMEDI, MN		

Site 1084 of 1139 in cluster AC

Actual:
1030 ft. [Click this hyperlink](#) while viewing on your computer to access additional HMIRS detail in the EDR Site Report.

Focus Map:
5

MAP FINDINGS

Map ID Direction Distance Elevation		Database(s)	EDR ID Number EPA ID Number
--	--	-------------	--------------------------------

AC1215		HMIRS	2003132904
Target	7 LONG LAKE ROAD		N/A
Property	ST PAUL, MN		

Site 1085 of 1139 in cluster AC

Actual:
1030 ft.

Focus Map:
5

[Click this hyperlink](#) while viewing on your computer to access additional HMIRS detail in the EDR Site Report.

AC1216		HMIRS	9999100076
Target	7 LONG LAKE ROAD		N/A
Property	MAHTOMEDI, MN		

Site 1086 of 1139 in cluster AC

Actual:
1030 ft.

Focus Map:
5

[Click this hyperlink](#) while viewing on your computer to access additional HMIRS detail in the EDR Site Report.

AC1217		HMIRS	2007430383
Target	7 LONG LAKE RD.		N/A
Property	MAHTOMEDI, MN		

Site 1087 of 1139 in cluster AC

Actual:
1030 ft.

Focus Map:
5

[Click this hyperlink](#) while viewing on your computer to access additional HMIRS detail in the EDR Site Report.

AC1218		HMIRS	2007429834
Target	7 LONG LAKE RD.		N/A
Property	MAHTOMEDI, MN		

Site 1088 of 1139 in cluster AC

Actual:
1030 ft.

Focus Map:
5

[Click this hyperlink](#) while viewing on your computer to access additional HMIRS detail in the EDR Site Report.

MAP FINDINGS

Map ID Direction Distance Elevation		Database(s)	EDR ID Number EPA ID Number
--	--	-------------	--------------------------------

AC1219		HMIRS	9999030922
Target	7 LONG LAKE RD		N/A
Property	MAHTOMEDI, MN		

Site 1089 of 1139 in cluster AC

Actual:
1030 ft.

Focus Map:
5

[Click this hyperlink](#) while viewing on your computer to access additional HMIRS detail in the EDR Site Report.

AC1220		HMIRS	2003132138
Target	7 LONG LAKE ROAD		N/A
Property	ST PAUL, MN		

Site 1090 of 1139 in cluster AC

Actual:
1030 ft.

Focus Map:
5

[Click this hyperlink](#) while viewing on your computer to access additional HMIRS detail in the EDR Site Report.

AC1221		HMIRS	9999081728
Target	7 LONG LAKE ROAD		N/A
Property	MAHTOMEDI, MN		

Site 1091 of 1139 in cluster AC

Actual:
1030 ft.

Focus Map:
5

[Click this hyperlink](#) while viewing on your computer to access additional HMIRS detail in the EDR Site Report.

AC1222		HMIRS	9999070424
Target	7 LONG LAKE RD		N/A
Property	MAHTOMEDI, MN		

Site 1092 of 1139 in cluster AC

Actual:
1030 ft.

Focus Map:
5

[Click this hyperlink](#) while viewing on your computer to access additional HMIRS detail in the EDR Site Report.

MAP FINDINGS

Map ID					
Direction					
Distance					
Elevation	Site		Database(s)	EDR ID Number	EPA ID Number

AC1223 7 LONG LAKE ROAD HMIRS 2005711380
Target 7 LONG LAKE ROAD N/A
Property SAINT PAUL, MN

Site 1093 of 1139 in cluster AC

Actual: [Click this hyperlink](#) while viewing on your computer to access
1030 ft. additional HMIRS detail in the EDR Site Report.
Focus Map:
5

AC1224 7 LONG LAKE RD HMIRS 9999070524
Target MAHTOMEDI, MN N/A
Property

Site 1094 of 1139 in cluster AC

Actual: [Click this hyperlink](#) while viewing on your computer to access
1030 ft. additional HMIRS detail in the EDR Site Report.
Focus Map:
5

AC1225 7 LONG LAKE ROAD HMIRS 9999070473
Target MAHTOMEDI, MN N/A
Property

Site 1095 of 1139 in cluster AC

Actual: [Click this hyperlink](#) while viewing on your computer to access
1030 ft. additional HMIRS detail in the EDR Site Report.
Focus Map:
5

AC1226 7 LONG LAKE ROAD HMIRS 2003135263
Target ST PAUL, MN N/A
Property

Site 1096 of 1139 in cluster AC

Actual: [Click this hyperlink](#) while viewing on your computer to access
1030 ft. additional HMIRS detail in the EDR Site Report.
Focus Map:
5

MAP FINDINGS

Map ID			
Direction			
Distance			
Elevation	Site	Database(s)	EDR ID Number EPA ID Number

AC1227		HMIRS	9999061203
Target	7 LONG LAKE ROAD		N/A
Property	MAHTOMEDI, MN		

Site 1097 of 1139 in cluster AC

Actual:
1030 ft.

[Click this hyperlink](#) while viewing on your computer to access additional HMIRS detail in the EDR Site Report.

Focus Map:
5

AC1228		HMIRS	2003130410
Target	7 LONG LAKE ROAD		N/A
Property	ST PAUL, MN		

Site 1098 of 1139 in cluster AC

Actual:
1030 ft.

[Click this hyperlink](#) while viewing on your computer to access additional HMIRS detail in the EDR Site Report.

Focus Map:
5

AC1229		HMIRS	9999061447
Target	7 LONG LAKE ROAD		N/A
Property	MAHTOMEDI, MN		

Site 1099 of 1139 in cluster AC

Actual:
1030 ft.

[Click this hyperlink](#) while viewing on your computer to access additional HMIRS detail in the EDR Site Report.

Focus Map:
5

AC1230		HMIRS	2005711089
Target	7 LONG LAKE ROAD		N/A
Property	SAINT PAUL, MN		

Site 1100 of 1139 in cluster AC

Actual:
1030 ft.

[Click this hyperlink](#) while viewing on your computer to access additional HMIRS detail in the EDR Site Report.

Focus Map:
5

MAP FINDINGS

Map ID			EDR ID Number
Direction			EPA ID Number
Distance			
Elevation	Site	Database(s)	

AC1231		HMIRS	9999071590
Target	7 LONG LAKE RD		N/A
Property	MAHTOMEDI, MN		

Site 1101 of 1139 in cluster AC

Actual:
1030 ft.

Focus Map:
5

[Click this hyperlink](#) while viewing on your computer to access additional HMIRS detail in the EDR Site Report.

AC1232		HMIRS	9999071588
Target	7 LONG LAKE RD		N/A
Property	MAHTOMEDI, MN		

Site 1102 of 1139 in cluster AC

Actual:
1030 ft.

Focus Map:
5

[Click this hyperlink](#) while viewing on your computer to access additional HMIRS detail in the EDR Site Report.

AC1233		HMIRS	2007434452
Target	7 LONG LAKE RD.		N/A
Property	MAHTOMEDI, MN		

Site 1103 of 1139 in cluster AC

Actual:
1030 ft.

Focus Map:
5

[Click this hyperlink](#) while viewing on your computer to access additional HMIRS detail in the EDR Site Report.

AC1234		HMIRS	9999071761
Target	7 LONG LAKE RD		N/A
Property	MAHTOMEDI, MN		

Site 1104 of 1139 in cluster AC

Actual:
1030 ft.

Focus Map:
5

[Click this hyperlink](#) while viewing on your computer to access additional HMIRS detail in the EDR Site Report.

MAP FINDINGS

Map ID
Direction
Distance
Elevation

Site

Database(s)

EDR ID Number
EPA ID Number

AC1235 **7 LONG LAKE ROAD**
Target **7 LONG LAKE ROAD**
Property **SAINT PAUL, MN**

HMIRS **2005712148**
 N/A

Site 1105 of 1139 in cluster AC

Actual:
1030 ft. [Click this hyperlink](#) while viewing on your computer to access
Focus Map: additional HMIRS detail in the EDR Site Report.
5

AC1236 **7 LONG LAKE RD**
Target **MAHTOMEDI, MN**
Property

HMIRS **9999071547**
 N/A

Site 1106 of 1139 in cluster AC

Actual:
1030 ft. [Click this hyperlink](#) while viewing on your computer to access
Focus Map: additional HMIRS detail in the EDR Site Report.
5

AC1237 **7 LONG LAKE RD**
Target **MAHTOMEDI, MN**
Property

HMIRS **9999071548**
 N/A

Site 1107 of 1139 in cluster AC

Actual:
1030 ft. [Click this hyperlink](#) while viewing on your computer to access
Focus Map: additional HMIRS detail in the EDR Site Report.
5

AC1238 **7 LONG LAKE ROAD**
Target **ST PAUL, MN**
Property

HMIRS **2003134836**
 N/A

Site 1108 of 1139 in cluster AC

Actual:
1030 ft. [Click this hyperlink](#) while viewing on your computer to access
Focus Map: additional HMIRS detail in the EDR Site Report.
5

MAP FINDINGS

Map ID			EDR ID Number
Direction			EPA ID Number
Distance			
Elevation	Site	Database(s)	

AC1239		HMIRS	9999061200
Target	7 LONG LAKE ROAD		N/A
Property	MAHTOMEDI, MN		

Site 1109 of 1139 in cluster AC

Actual:
1030 ft. [Click this hyperlink](#) while viewing on your computer to access additional HMIRS detail in the EDR Site Report.

Focus Map:
5

AC1240		HMIRS	9999040663
Target	7 LONG LAKE RD		N/A
Property	MAHTOMEDI, MN		

Site 1110 of 1139 in cluster AC

Actual:
1030 ft. [Click this hyperlink](#) while viewing on your computer to access additional HMIRS detail in the EDR Site Report.

Focus Map:
5

AC1241		HMIRS	9999040660
Target	7 LONG LAKE RD		N/A
Property	MAHTOMEDI, MN		

Site 1111 of 1139 in cluster AC

Actual:
1030 ft. [Click this hyperlink](#) while viewing on your computer to access additional HMIRS detail in the EDR Site Report.

Focus Map:
5

AC1242		HMIRS	9999041069
Target	7 LONG LAKE ROAD		N/A
Property	MAHTOMEDI, MN		

Site 1112 of 1139 in cluster AC

Actual:
1030 ft. [Click this hyperlink](#) while viewing on your computer to access additional HMIRS detail in the EDR Site Report.

Focus Map:
5

MAP FINDINGS

Map ID Direction Distance Elevation		Database(s)	EDR ID Number EPA ID Number
--	--	-------------	--------------------------------

AC1243 Target Property	7 LONG LAKE RD. 7 LONG LAKE RD. MAHTOMEDI, MN	HMIRS	2007434463 N/A
------------------------------	---	-------	-------------------

Site 1113 of 1139 in cluster AC

Actual: 1030 ft. [Click this hyperlink](#) while viewing on your computer to access additional HMIRS detail in the EDR Site Report.

Focus Map: 5

AC1244 Target Property	7 LONG LAKE RD MAHTOMEDI, MN	HMIRS	9999040658 N/A
------------------------------	---------------------------------	-------	-------------------

Site 1114 of 1139 in cluster AC

Actual: 1030 ft. [Click this hyperlink](#) while viewing on your computer to access additional HMIRS detail in the EDR Site Report.

Focus Map: 5

AC1245 Target Property	7 LONG LAKE RD MAHTOMEDI, MN	HMIRS	9999040145 N/A
------------------------------	---------------------------------	-------	-------------------

Site 1115 of 1139 in cluster AC

Actual: 1030 ft. [Click this hyperlink](#) while viewing on your computer to access additional HMIRS detail in the EDR Site Report.

Focus Map: 5

AC1246 Target Property	7 LONG LAKE ROAD 7 LONG LAKE ROAD SAINT PAUL, MN	HMIRS	2005710535 N/A
------------------------------	--	-------	-------------------

Site 1116 of 1139 in cluster AC

Actual: 1030 ft. [Click this hyperlink](#) while viewing on your computer to access additional HMIRS detail in the EDR Site Report.

Focus Map: 5

MAP FINDINGS

Map ID Direction Distance Elevation		Database(s)	EDR ID Number EPA ID Number
--	--	-------------	--------------------------------

AC1247		HMIRS	9999040656
Target	7 LONG LAKE RD		N/A
Property	MAHTOMEDI, MN		

Site 1117 of 1139 in cluster AC

Actual:
1030 ft.

Focus Map:
5

[Click this hyperlink](#) while viewing on your computer to access additional HMIRS detail in the EDR Site Report.

AC1248		HMIRS	2005710789
Target	7 LONG LAKE RD		N/A
Property	MAHTOMEDI, MN		

Site 1118 of 1139 in cluster AC

Actual:
1030 ft.

Focus Map:
5

[Click this hyperlink](#) while viewing on your computer to access additional HMIRS detail in the EDR Site Report.

AC1249		HMIRS	2003130400
Target	7 LONG LAKE ROAD		N/A
Property	ST PAUL, MN		

Site 1119 of 1139 in cluster AC

Actual:
1030 ft.

Focus Map:
5

[Click this hyperlink](#) while viewing on your computer to access additional HMIRS detail in the EDR Site Report.

AC1250		HMIRS	2003135300
Target	7 LONG LAKE ROAD		N/A
Property	ST PAUL, MN		

Site 1120 of 1139 in cluster AC

Actual:
1030 ft.

Focus Map:
5

[Click this hyperlink](#) while viewing on your computer to access additional HMIRS detail in the EDR Site Report.

MAP FINDINGS

Map ID			EDR ID Number
Direction			EPA ID Number
Distance			
Elevation	Site	Database(s)	

AC1251	7 LONG LAKE ROAD	HMIRS	2005710931
Target	7 LONG LAKE ROAD		N/A
Property	SAINT PAUL, MN		

Site 1121 of 1139 in cluster AC

Actual:
1030 ft.

[Click this hyperlink](#) while viewing on your computer to access additional HMIRS detail in the EDR Site Report.

Focus Map:
5

AC1252	7 LONG LAKE ROAD	HMIRS	9999061199
Target	7 LONG LAKE ROAD		N/A
Property	MAHTOMEDI, MN		

Site 1122 of 1139 in cluster AC

Actual:
1030 ft.

[Click this hyperlink](#) while viewing on your computer to access additional HMIRS detail in the EDR Site Report.

Focus Map:
5

AC1253	7 LONG LAKE ROAD	HMIRS	2005710848
Target	7 LONG LAKE ROAD		N/A
Property	SAINT PAUL, MN		

Site 1123 of 1139 in cluster AC

Actual:
1030 ft.

[Click this hyperlink](#) while viewing on your computer to access additional HMIRS detail in the EDR Site Report.

Focus Map:
5

AC1254	7 LONG LAKE ROAD	HMIRS	9999081410
Target	7 LONG LAKE ROAD		N/A
Property	MAHTOMEDI, MN		

Site 1124 of 1139 in cluster AC

Actual:
1030 ft.

[Click this hyperlink](#) while viewing on your computer to access additional HMIRS detail in the EDR Site Report.

Focus Map:
5

MAP FINDINGS

Map ID Direction Distance Elevation		Database(s)	EDR ID Number EPA ID Number
--	--	-------------	--------------------------------

AC1255		HMIRS	9999061190
Target	7 LONG LAKE ROAD		N/A
Property	MAHTOMEDI, MN		

Site 1125 of 1139 in cluster AC

Actual:
1030 ft.

Focus Map:
5

[Click this hyperlink](#) while viewing on your computer to access additional HMIRS detail in the EDR Site Report.

AC1256		HMIRS	2003135303
Target	7 LONG LAKE ROAD		N/A
Property	ST PAUL, MN		

Site 1126 of 1139 in cluster AC

Actual:
1030 ft.

Focus Map:
5

[Click this hyperlink](#) while viewing on your computer to access additional HMIRS detail in the EDR Site Report.

AC1257		HMIRS	9999081726
Target	7 LONG LAKE ROAD		N/A
Property	MAHTOMEDI, MN		

Site 1127 of 1139 in cluster AC

Actual:
1030 ft.

Focus Map:
5

[Click this hyperlink](#) while viewing on your computer to access additional HMIRS detail in the EDR Site Report.

AC1258		HMIRS	9999071576
Target	7 LONG LAKE RD		N/A
Property	MAHTOMEDI, MN		

Site 1128 of 1139 in cluster AC

Actual:
1030 ft.

Focus Map:
5

[Click this hyperlink](#) while viewing on your computer to access additional HMIRS detail in the EDR Site Report.

MAP FINDINGS

Map ID
Direction
Distance
Elevation

Site

Database(s)

EDR ID Number
EPA ID Number

AC1259
Target
Property

7 LONG LAKE RD
MAHTOMEDI, MN

HMIRS 9999071762
N/A

Site 1129 of 1139 in cluster AC

Actual:
1030 ft.

[Click this hyperlink](#) while viewing on your computer to access additional HMIRS detail in the EDR Site Report.

Focus Map:
5

AC1260
Target
Property

7 LONG LAKE RD
MAHTOMEDI, MN

HMIRS 9999050761
N/A

Site 1130 of 1139 in cluster AC

Actual:
1030 ft.

[Click this hyperlink](#) while viewing on your computer to access additional HMIRS detail in the EDR Site Report.

Focus Map:
5

AC1261
Target
Property

7 LONG LAKE RD
MAHTOMEDI, MN

HMIRS 9999050391
N/A

Site 1131 of 1139 in cluster AC

Actual:
1030 ft.

[Click this hyperlink](#) while viewing on your computer to access additional HMIRS detail in the EDR Site Report.

Focus Map:
5

AC1262
Target
Property

7 LONG LAKE RD
MAHTOMEDI, MN

HMIRS 9999080223
N/A

Site 1132 of 1139 in cluster AC

Actual:
1030 ft.

[Click this hyperlink](#) while viewing on your computer to access additional HMIRS detail in the EDR Site Report.

Focus Map:
5

MAP FINDINGS

Map ID
Direction
Distance
Elevation

Site

Database(s)

EDR ID Number
EPA ID Number

AC1263
Target
Property

7 LONG LAKE ROAD
MAHTOMEDI, MN

HMIRS 9999081375
N/A

Site 1133 of 1139 in cluster AC

Actual:
1030 ft.

[Click this hyperlink](#) while viewing on your computer to access additional HMIRS detail in the EDR Site Report.

Focus Map:
5

AC1264
Target
Property

7 LONG LAKE RD
MAHTOMEDI, MN

HMIRS 9999080097
N/A

Site 1134 of 1139 in cluster AC

Actual:
1030 ft.

[Click this hyperlink](#) while viewing on your computer to access additional HMIRS detail in the EDR Site Report.

Focus Map:
5

AC1265
Target
Property

7 LONG LAKE ROAD
MAHTOMEDI, MN

HMIRS 9999081727
N/A

Site 1135 of 1139 in cluster AC

Actual:
1030 ft.

[Click this hyperlink](#) while viewing on your computer to access additional HMIRS detail in the EDR Site Report.

Focus Map:
5

AC1266
Target
Property

7 LONG LAKE ROAD
ST PAUL, MN

HMIRS 2003130476
N/A

Site 1136 of 1139 in cluster AC

Actual:
1030 ft.

[Click this hyperlink](#) while viewing on your computer to access additional HMIRS detail in the EDR Site Report.

Focus Map:
5

MAP FINDINGS

Map ID
Direction
Distance
Elevation

Site

Database(s)

EDR ID Number
EPA ID Number

AC1267
Target 7 LONG LAKE ROAD
Property ST PAUL, MN

HMIRS 2003131380
N/A

Site 1137 of 1139 in cluster AC

Actual: 1030 ft. [Click this hyperlink](#) while viewing on your computer to access additional HMIRS detail in the EDR Site Report.

Focus Map: 5

AC1268 FEDEX GROUND PACKAGE SYSTEMS INC
Target 7 LONG LAKE RD
Property MAHTOMEDI, MN 55115

MN UST U003202061
MN SPILLS N/A

Site 1138 of 1139 in cluster AC

Actual: 1030 ft.
Focus Map: 5

UST:

Name:	FEDEX GROUND PACKAGE SYSTEMS INC
Address:	7 LONG LAKE RD
City,State,Zip:	MAHTOMEDI, MN 55115
Item Compartment ID:	49983-EQUI0000000001-1
AI ID:	49983
Tank Site ID:	TS0019812
Item ID:	49983-EQUI0000000001
SI Type:	Underground Storage Tank System
SI Design:	001
SI Description:	Not reported
Compartment Number:	1
Substance:	Diesel
Wall Type:	Double
Overfill Prevention System:	Not reported
Install Date:	1997-07-03 00:00:00
Material:	Fiberglass
Status Change Date:	2010-10-05 00:00:00
Tank Status:	Removed
Tanks Contractor:	Zahl Petroleum Maintenance
Capacity Gallons:	20000
Longitude:	-92.9813703
Latitude:	45.03759356
Coord Collection Method:	Address Matching House Number
Owner:	Fed Ex Ground
Owner Address:	1000 FedEx Dr
Owner City:	Moon Township
Owner State:	PA
Owner Zip:	15108
Tanks URL:	https://webapp.pca.state.mn.us/tank-leak/sites/TS/TS0019812

Name:	FEDEX GROUND PACKAGE SYSTEMS INC
Address:	7 LONG LAKE RD
City,State,Zip:	MAHTOMEDI, MN 55115
Item Compartment ID:	49983-EQUI0000000002-1
AI ID:	49983
Tank Site ID:	TS0019812
Item ID:	49983-EQUI0000000002
SI Type:	Underground Storage Tank System
SI Design:	002

Map ID
Direction
Distance
Elevation

MAP FINDINGS

Site

Database(s)

EDR ID Number
EPA ID Number

FEDEX GROUND PACKAGE SYSTEMS INC (Continued)

U003202061

SI Description: 30,000 gal/Diesel/Active
Compartment Number: 1
Substance: Diesel
Wall Type: Double
Overfill Prevention System: Not reported
Install Date: 2010-10-02 00:00:00
Material: Fiberglass
Status Change Date: 2018-11-29 00:00:00
Tank Status: Active
Tanks Contractor: Zahl Petroleum Maintenance
Capacity Gallons: 30000
Longitude: -92.9813703
Latitude: 45.03759356
Coord Collection Method: Address Matching House Number
Owner: Fed Ex Ground
Owner Address: 1000 FedEx Dr
Owner City: Moon Township
Owner State: PA
Owner Zip: 15108
Tanks URL: <https://webapp.pca.state.mn.us/tank-leak/sites/TS/TS0019812>

Name: FEDEX GROUND PACKAGE SYSTEMS INC
Address: 7 LONG LAKE RD
City,State,Zip: MAHTOMEDI, MN 55115
Item Compart ID: 49983-EQUI0000000003-1
AI ID: 49983
Tank Site ID: TS0019812
Item ID: 49983-EQUI0000000003
SI Type: Underground Storage Tank System
SI Design: 003
SI Description: 30,000 gal/Diesel/Active
Compartment Number: 1
Substance: Diesel
Wall Type: Double
Overfill Prevention System: Not reported
Install Date: 2010-10-02 00:00:00
Material: Fiberglass
Status Change Date: 2018-11-29 00:00:00
Tank Status: Active
Tanks Contractor: Zahl Petroleum Maintenance
Capacity Gallons: 30000
Longitude: -92.9813703
Latitude: 45.03759356
Coord Collection Method: Address Matching House Number
Owner: Fed Ex Ground
Owner Address: 1000 FedEx Dr
Owner City: Moon Township
Owner State: PA
Owner Zip: 15108
Tanks URL: <https://webapp.pca.state.mn.us/tank-leak/sites/TS/TS0019812>

Name: FEDEX GROUND PACKAGE SYSTEMS INC
Address: 7 LONG LAKE RD
City,State,Zip: MAHTOMEDI, MN 55115
Item Compart ID: 49983-EQUI0000000004-1
AI ID: 49983
Tank Site ID: TS0019812

Map ID
Direction
Distance
Elevation

MAP FINDINGS

Site

Database(s)

EDR ID Number
EPA ID Number

FEDEX GROUND PACKAGE SYSTEMS INC (Continued)

U003202061

Item ID: 49983-EQUI0000000004
SI Type: Underground Storage Tank System
SI Design: 004
SI Description: 1500 gal/Chemical/Active
Compartment Number: 1
Substance: Chemical other or unspecified
Wall Type: Double
Overfill Prevention System: Not reported
Install Date: 2018-10-11 00:00:00
Material: Fiberglass, DW
Status Change Date: 2018-11-29 00:00:00
Tank Status: Active
Tanks Contractor: Zahl Petroleum Maintenance
Capacity Gallons: 1500
Longitude: -92.9598751
Latitude: 45.0364209
Coord Collection Method: Address Matching House Number
Owner: Fed Ex Ground
Owner Address: 1000 FedEx Dr
Owner City: Moon Township
Owner State: PA
Owner Zip: 15108
Tanks URL: <https://webapp.pca.state.mn.us/tank-leak/sites/TS/TS0019812>

Name: FEDEX GROUND PACKAGE SYSTEMS INC
Address: 7 LONG LAKE RD
City,State,Zip: MAHTOMEDI, MN 55115
Item Compartment ID: 49983-EQUI0000000005-1
AI ID: 49983
Tank Site ID: TS0019812
Item ID: 49983-EQUI0000000005
SI Type: Underground Storage Tank System
SI Design: 005C
SI Description: 20,000 gal/Biodiesel/Active 10,000 gal/Chemical/Active
Compartment Number: 1
Substance: Biodiesel
Wall Type: Double
Overfill Prevention System: Not reported
Install Date: 2018-10-11 00:00:00
Material: Fiberglass, DW
Status Change Date: 2018-11-29 00:00:00
Tank Status: Active
Tanks Contractor: Zahl Petroleum Maintenance
Capacity Gallons: 20000
Longitude: -92.9598751
Latitude: 45.0364209
Coord Collection Method: Address Matching House Number
Owner: Fed Ex Ground
Owner Address: 1000 FedEx Dr
Owner City: Moon Township
Owner State: PA
Owner Zip: 15108
Tanks URL: <https://webapp.pca.state.mn.us/tank-leak/sites/TS/TS0019812>

Name: FEDEX GROUND PACKAGE SYSTEMS INC
Address: 7 LONG LAKE RD
City,State,Zip: MAHTOMEDI, MN 55115

Map ID
Direction
Distance
Elevation

MAP FINDINGS

Site

Database(s)

EDR ID Number
EPA ID Number

FEDEX GROUND PACKAGE SYSTEMS INC (Continued)

U003202061

Item Compartment ID: 49983-EQUI0000000005-2
AI ID: 49983
Tank Site ID: TS0019812
Item ID: 49983-EQUI0000000005
SI Type: Underground Storage Tank System
SI Design: 005C
SI Description: 20,000 gal/Biodiesel/Active 10,000 gal/Chemical/Active
Compartment Number: 2
Substance: Chemical other or unspecified
Wall Type: Double
Overfill Prevention System: Not reported
Install Date: 2018-10-11 00:00:00
Material: Fiberglass, DW
Status Change Date: 2018-11-29 00:00:00
Tank Status: Active
Tanks Contractor: Zahl Petroleum Maintenance
Capacity Gallons: 10000
Longitude: -92.9598751
Latitude: 45.0364209
Coord Collection Method: Address Matching House Number
Owner: Fed Ex Ground
Owner Address: 1000 FedEx Dr
Owner City: Moon Township
Owner State: PA
Owner Zip: 15108
Tanks URL: <https://webapp.pca.state.mn.us/tank-leak/sites/TS/TS0019812>

SPILLS:

Name: FED EX GROUND
Address: 7 LONG LAKE ROAD
City,State,Zip: MAHTOMEDI, MN
Program ID: Not reported
Preferred ID: Not reported
Incident ID: 104185
Incident Date: 5/13/2017
Program: Emergency Management
Incident Types: Spill or Release
Duty Officer Number: 166078
Lead Investigator: Craig Schafer
Incident Status: Closed or Completed
Closure Type: Response/Action Completed
AI ID source: Not reported
Source name: Fed Ex Ground
Source Address: Not reported
Source City: Not reported
Source State: Not reported
Source ZIP: Not reported
Substance: Diesel Fuel
Quantity: 20
Units: gallons
Latitude: Not reported
Longitude: Not reported
Source CM: Not reported

SPILLS:

Program ID: 54399923
Facility Address 2: Not reported

Map ID
Direction
Distance
Elevation

MAP FINDINGS

Site

Database(s)

EDR ID Number
EPA ID Number

FEDEX GROUND PACKAGE SYSTEMS INC (Continued)

U003202061

Spill Date: 08/30/2008

Program ID: 62128557
Facility Address 2: Not reported
Spill Date: 01/21/2012

Program ID: 62167514
Facility Address 2: Not reported
Spill Date: 01/20/2012

Program ID: 75396286
Facility Address 2: Not reported
Spill Date: 06/03/2015

Program ID: 326139
Facility Address 2: Not reported
Spill Date: 08/13/2005

Program ID: 249910
Facility Address 2: Not reported
Spill Date: 06/25/2002

Name: FED EX GROUND - PITTSBURG
Address: 7 LONG LAKE ROAD
City,State,Zip: MAHTOMEDI, MN
Program ID: Not reported
Preferred ID: Not reported
Incident ID: 101405
Incident Date: 7/8/2016
Program: Emergency Management
Incident Types: Fire or Explosion
Duty Officer Number: 159101
Lead Investigator: Jim Stockinger
Incident Status: Closed or Completed
Closure Type: Response/Action Completed
AI ID source: Not reported
Source name: Fed Ex Ground - Pittsburg
Source Address: 1000 Fed Ex Drive
Source City: Moon Township
Source State: PA
Source ZIP: 15108
Substance: Diesel Fuel
Quantity: Not reported
Units: Not reported
Latitude: Not reported
Longitude: Not reported
Source CM: Not reported

SPILLS:

Program ID: 54399923
Facility Address 2: Not reported
Spill Date: 08/30/2008

Program ID: 62128557
Facility Address 2: Not reported
Spill Date: 01/21/2012

Map ID
Direction
Distance
Elevation

MAP FINDINGS

Site

Database(s)

EDR ID Number
EPA ID Number

FEDEX GROUND PACKAGE SYSTEMS INC (Continued)

U003202061

Program ID: 62167514
Facility Address 2: Not reported
Spill Date: 01/20/2012

Program ID: 75396286
Facility Address 2: Not reported
Spill Date: 06/03/2015

Program ID: 326139
Facility Address 2: Not reported
Spill Date: 08/13/2005

Program ID: 249910
Facility Address 2: Not reported
Spill Date: 06/25/2002

Name: FED EX GROUND
Address: 7 LONG LAKE RD
City,State,Zip: MAHTOMEDI, MN 55115
Program ID: 75396286
Preferred ID: 93670
Incident ID: 93670
Incident Date: 6/3/2015
Program: Emergency Management
Incident Types: Transportation Accident - Saddle Tank
Duty Officer Number: 150533
Lead Investigator: Craig Schafer
Incident Status: Closed or Completed
Closure Type: Response/Action Completed
AI ID source: Not reported
Source name: Fed Ex Ground
Source Address: 7 Long Lake Rd
Source City: Mahtomedi
Source State: MN
Source ZIP: 55115
Substance: Diesel Fuel
Quantity: 100
Units: gallons
Latitude: Not reported
Longitude: Not reported
Source CM: Not reported

SPILLS:

Program ID: 54399923
Facility Address 2: Not reported
Spill Date: 08/30/2008

Program ID: 62128557
Facility Address 2: Not reported
Spill Date: 01/21/2012

Program ID: 62167514
Facility Address 2: Not reported
Spill Date: 01/20/2012

Program ID: 75396286
Facility Address 2: Not reported

Map ID
Direction
Distance
Elevation

MAP FINDINGS

Site

Database(s)

EDR ID Number
EPA ID Number

FEDEX GROUND PACKAGE SYSTEMS INC (Continued)

U003202061

Spill Date: 06/03/2015

Program ID: 326139
Facility Address 2: Not reported
Spill Date: 08/13/2005

Program ID: 249910
Facility Address 2: Not reported
Spill Date: 06/25/2002

SPILLS:

Program ID: 75396286
Spill Inc Affected ID: 243104
Spill Inc Affected Code: 14
Tmsp Added: 08/11/2015 13:09:07
Tmsp Last Updated: 08/11/2015 13:09:07
Staff ID Last Update: CSCHAFE

SPILLS:

Program ID: 75396286
Spill Incident Accuracy ID: 243104
Spill Product Code: 30
Spill Qty Units: 5
Spill Incident Accuracy: 1
Spill Released Qty: 100
Tmsp Added: 08/11/2015 13:09:07
Tmsp Last Update: 08/11/2015 13:09:07
Staff ID Last Update: CSCHAFE

Name: FED EX GROUND
Address: 7 LONG LAKE RD
City,State,Zip: MAHTOMEDI, MN 55115
Program ID: 326139
Preferred ID: 63901
Incident ID: 63901
Incident Date: 8/13/2005
Program: Emergency Management
Incident Types: Transportation Accident - Saddle Tank
Duty Officer Number: 74215
Lead Investigator: Hans Neve
Incident Status: Closed or Completed
Closure Type: Response/Action Completed
AI ID source: Not reported
Source name: FED EX Ground
Source Address: 1000 FedEx Dr
Source City: Moon Township
Source State: PA
Source ZIP: 15108
Substance: Diesel Fuel
Quantity: 120
Units: gallons
Latitude: Not reported
Longitude: Not reported
Source CM: Not reported

Map ID
Direction
Distance
Elevation

MAP FINDINGS

Site

Database(s)

EDR ID Number
EPA ID Number

FEDEX GROUND PACKAGE SYSTEMS INC (Continued)

U003202061

SPILLS:

Program ID: 54399923
Facility Address 2: Not reported
Spill Date: 08/30/2008

Program ID: 62128557
Facility Address 2: Not reported
Spill Date: 01/21/2012

Program ID: 62167514
Facility Address 2: Not reported
Spill Date: 01/20/2012

Program ID: 75396286
Facility Address 2: Not reported
Spill Date: 06/03/2015

Program ID: 326139
Facility Address 2: Not reported
Spill Date: 08/13/2005

Program ID: 249910
Facility Address 2: Not reported
Spill Date: 06/25/2002

SPILLS:

Program ID: 326139
Spill Inc Affected ID: 179116
Spill Inc Affected Code: 11
Tmsp Added: 08/22/2005 13:57:27
Tmsp Last Updated: 08/22/2005 13:57:27
Staff ID Last Update: HNEVE

SPILLS:

Program ID: 326139
Spill Incident Accuracy ID: 179115
Spill Product Code: 30
Spill Qty Units: 5
Spill Incident Accuracy: 1
Spill Released Qty: 120
Tmsp Added: 08/22/2005 13:57:27
Tmsp Last Update: 08/22/2005 13:57:27
Staff ID Last Update: HNEVE

Name: FED X GROUND
Address: 7 LONG LAKE RD
City,State,Zip: MAHTOMEDI, MN 55115
Program ID: 249910
Preferred ID: 57718
Incident ID: 57718
Incident Date: 6/25/2002
Program: Emergency Management
Incident Types: Transportation Accident - Saddle Tank
Duty Officer Number: 38998
Lead Investigator: Not reported

Map ID
Direction
Distance
Elevation

MAP FINDINGS

Site

Database(s)

EDR ID Number
EPA ID Number

FEDEX GROUND PACKAGE SYSTEMS INC (Continued)

U003202061

Incident Status: Closed or Completed
Closure Type: Response/Action Completed
AI ID source: Not reported
Source name: Fed X Ground
Source Address: 7 Long Lake Rd
Source City: Mahtomedi
Source State: MN
Source ZIP: 55115
Substance: Diesel Fuel
Quantity: 50
Units: gallons
Latitude: Not reported
Longitude: Not reported
Source CM: Not reported

SPILLS:

Program ID: 54399923
Facility Address 2: Not reported
Spill Date: 08/30/2008

Program ID: 62128557
Facility Address 2: Not reported
Spill Date: 01/21/2012

Program ID: 62167514
Facility Address 2: Not reported
Spill Date: 01/20/2012

Program ID: 75396286
Facility Address 2: Not reported
Spill Date: 06/03/2015

Program ID: 326139
Facility Address 2: Not reported
Spill Date: 08/13/2005

Program ID: 249910
Facility Address 2: Not reported
Spill Date: 06/25/2002

SPILLS:

Program ID: 249910
Spill Inc Affected ID: 162139
Spill Inc Affected Code: 14
Tmsp Added: 09/26/2002 10:03:12
Tmsp Last Updated: 09/26/2002 10:03:12
Staff ID Last Update: RKABLE

SPILLS:

Program ID: 249910
Spill Incident Accuracy ID: 162138
Spill Product Code: 30
Spill Qty Units: 5
Spill Incident Accuracy: 1
Spill Released Qty: 50
Tmsp Added: 09/26/2002 10:03:12
Tmsp Last Update: 09/26/2002 10:03:12

Map ID
Direction
Distance
Elevation

MAP FINDINGS

Site

Database(s)

EDR ID Number
EPA ID Number

FEDEX GROUND PACKAGE SYSTEMS INC (Continued)

U003202061

Staff ID Last Update: RKABLE

Name: FED EX - GROUND
Address: 7 LONG LAKE RD
City,State,Zip: MAHTOMEDI, MN 55115
Program ID: 62167514
Preferred ID: 83069
Incident ID: 83069
Incident Date: 1/20/2012
Program: Emergency Management
Incident Types: Leaking Container
Duty Officer Number: 124265
Lead Investigator: Jason Moran
Incident Status: Closed or Completed
Closure Type: Response/Action Completed
AI ID source: Not reported
Source name: Fed Ex - Ground
Source Address: 7401 24th Ave S
Source City: Minneapolis
Source State: MN
Source ZIP: 55450
Substance: Mercury
Quantity: Not reported
Units: large amounts
Latitude: Not reported
Longitude: Not reported
Source CM: Not reported

SPILLS:

Program ID: 54399923
Facility Address 2: Not reported
Spill Date: 08/30/2008

Program ID: 62128557
Facility Address 2: Not reported
Spill Date: 01/21/2012

Program ID: 62167514
Facility Address 2: Not reported
Spill Date: 01/20/2012

Program ID: 75396286
Facility Address 2: Not reported
Spill Date: 06/03/2015

Program ID: 326139
Facility Address 2: Not reported
Spill Date: 08/13/2005

Program ID: 249910
Facility Address 2: Not reported
Spill Date: 06/25/2002

SPILLS:

Program ID: 62167514
Spill Incident Accuracy ID: 221121

Map ID
Direction
Distance
Elevation

MAP FINDINGS

Site

Database(s)

EDR ID Number
EPA ID Number

FEDEX GROUND PACKAGE SYSTEMS INC (Continued)

U003202061

Spill Product Code: 41
Spill Qty Units: 16
Spill Incident Accuracy: 1
Spill Released Qty: Not reported
Tmsp Added: 02/02/2012 08:11:41
Tmsp Last Update: 02/02/2012 08:11:41
Staff ID Last Update: JMORAN

Name: FEDEX GROUND
Address: 7 LONG LAKE ROAD
City,State,Zip: MAHTOMEDI, MN
Program ID: 62128557
Preferred ID: 82993
Incident ID: 82993
Incident Date: 1/21/2012
Program: Emergency Management
Incident Types: Spill or Release
Duty Officer Number: Not reported
Lead Investigator: Jason Moran
Incident Status: Closed or Completed
Closure Type: Response/Action Completed
AI ID source: 210837
Source name: FedEx Ground
Source Address: 7 Long Lake Road
Source City: Mahtomedi
Source State: MN
Source ZIP: Not reported
Substance: Mercury
Quantity: Not reported
Units: large amounts
Latitude: Not reported
Longitude: Not reported
Source CM: Not reported

SPILLS:

Program ID: 54399923
Facility Address 2: Not reported
Spill Date: 08/30/2008

Program ID: 62128557
Facility Address 2: Not reported
Spill Date: 01/21/2012

Program ID: 62167514
Facility Address 2: Not reported
Spill Date: 01/20/2012

Program ID: 75396286
Facility Address 2: Not reported
Spill Date: 06/03/2015

Program ID: 326139
Facility Address 2: Not reported
Spill Date: 08/13/2005

Program ID: 249910
Facility Address 2: Not reported

Map ID
Direction
Distance
Elevation

MAP FINDINGS

Site

Database(s)

EDR ID Number
EPA ID Number

FEDEX GROUND PACKAGE SYSTEMS INC (Continued)

U003202061

Spill Date: 06/25/2002

SPILLS:

Program ID: 62128557
Spill Inc Affected ID: 220991
Spill Inc Affected Code: 2
Tmsp Added: 01/26/2012 14:06:24
Tmsp Last Updated: 01/26/2012 14:06:24
Staff ID Last Update: JMORAN

SPILLS:

Program ID: 62128557
Spill Incident Accuracy ID: 220991
Spill Product Code: 41
Spill Qty Units: 16
Spill Incident Accuracy: 1
Spill Released Qty: Not reported
Tmsp Added: 01/26/2012 14:06:24
Tmsp Last Update: 01/26/2012 14:06:24
Staff ID Last Update: JMORAN

Name: FED EX
Address: 7 LONG LAKE ROAD
City,State,Zip: MAHTOMEDI, MN
Program ID: 54399923
Preferred ID: 72822
Incident ID: 72822
Incident Date: 8/30/2008
Program: Emergency Management
Incident Types: Spill or Release
Duty Officer Number: 95777
Lead Investigator: Jim Stockinger
Incident Status: Closed or Completed
Closure Type: Response/Action Completed
AI ID source: Not reported
Source name: Fed Ex
Source Address: Not reported
Source City: Not reported
Source State: Not reported
Source ZIP: Not reported
Substance: Chemical Other Or Unspecified
Quantity: 60
Units: pounds
Latitude: Not reported
Longitude: Not reported
Source CM: Not reported

SPILLS:

Program ID: 54399923
Facility Address 2: Not reported
Spill Date: 08/30/2008

Program ID: 62128557
Facility Address 2: Not reported
Spill Date: 01/21/2012

Map ID
Direction
Distance
Elevation

MAP FINDINGS

Site

Database(s)

EDR ID Number
EPA ID Number

FEDEX GROUND PACKAGE SYSTEMS INC (Continued)

U003202061

Program ID: 62167514
Facility Address 2: Not reported
Spill Date: 01/20/2012

Program ID: 75396286
Facility Address 2: Not reported
Spill Date: 06/03/2015

Program ID: 326139
Facility Address 2: Not reported
Spill Date: 08/13/2005

Program ID: 249910
Facility Address 2: Not reported
Spill Date: 06/25/2002

SPILLS:

Program ID: 54399923
Spill Inc Affected ID: 197503
Spill Inc Affected Code: 20
Tmsp Added: 05/07/2008 11:34:35
Tmsp Last Updated: 05/07/2008 11:34:35
Staff ID Last Update: JSTOCKI

SPILLS:

Program ID: 54399923
Spill Incident Accuracy ID: 197503
Spill Product Code: 9
Spill Qty Units: 6
Spill Incident Accuracy: 2
Spill Released Qty: 60
Tmsp Added: 05/07/2008 11:34:35
Tmsp Last Update: 05/07/2008 11:34:35
Staff ID Last Update: JSTOCKI

AC1269

Target 7 LONG LAKE RD
Property MAHTOMEDI, MN

HMIRS 9999080222
N/A

Site 1139 of 1139 in cluster AC

Actual:
1030 ft.

Focus Map:
5

[Click this hyperlink](#) while viewing on your computer to access additional HMIRS detail in the EDR Site Report.

Map ID
Direction
Distance
Elevation

MAP FINDINGS

Site

Database(s) EDR ID Number
EPA ID Number

1270 77 LONG LAKE ROAD
Target 77 LONG LAKE ROAD
Property MAHTOMEDI, MN 55115

HMIRS 2016013467
N/A

[Click this hyperlink](#) while viewing on your computer to access additional HMIRS detail in the EDR Site Report.

Actual:
951 ft.

Focus Map:
6

1271 325 60TH ST N
Target 325 60TH ST N
Property MAHTOMEDI, MN 55115

MN SPILLS S106226908
N/A

Actual:
983 ft.

Focus Map:
6

SPILLS:

Name: Not reported
Address: 325 60TH ST N
City,State,Zip: MAHTOMEDI, MN 55115
Program ID: 227782
Preferred ID: 52416
Incident ID: 52416
Incident Date: 6/19/2000
Program: Emergency Management
Incident Types: Spill or Release
Duty Officer Number: Not reported
Lead Investigator: Kevin Faus
Incident Status: Closed or Completed
Closure Type: Response/Action Completed
AI ID source: Not reported
Source name: Not reported
Source Address: Not reported
Source City: Not reported
Source State: Not reported
Source ZIP: Not reported
Substance: Motor Oil
Quantity: 0
Units: unknown
Latitude: Not reported
Longitude: Not reported
Source CM: Not reported

SPILLS:

Program ID: 227782
Facility Address 2: Not reported
Spill Date: 06/19/2000

SPILLS:

Program ID: 227782
Spill Inc Affected ID: 148144
Spill Inc Affected Code: 8
Tmsp Added: 06/28/2000 11:34:48
Tmsp Last Updated: 05/04/2002 09:52:10
Staff ID Last Update: TANKS

SPILLS:

Program ID: 227782
Spill Incident Accuracy ID: 148145
Spill Product Code: 18

Map ID
 Direction
 Distance
 Elevation

MAP FINDINGS

Site

Database(s)

EDR ID Number
 EPA ID Number

(Continued)

S106226908

Spill Qty Units: 15
 Spill Incident Accuracy: 3
 Spill Released Qty: 0
 Tmsp Added: 06/28/2000 11:34:48
 Tmsp Last Update: 05/04/2002 09:52:10
 Staff ID Last Update: TANKS

1272 FARMSTED
Target 60TH AVE N & ECHO LN
Property MAHTOMEDI, MN 55115

MN LUST S106549933
MN SRS N/A

LUST:

Actual:
1011 ft.

Focus Map:
6

Name: FARMSTED
 Address: 60TH AVE N & ECHO LN
 City,State,Zip: MAHTOMEDI, MN 55115
 Item ID: 187032-AREA0000000001
 MNPCA ID: 221117
 AI ID: 187032
 AI Name: Farmsted
 Site Type: Leak Site
 Hydro: Not reported
 Project Manager: Laura Hysjulien (no longer at MPCA)
 Latitude: 45.03649139
 Longitude: -92.97553253
 Coord Collection Method: Digitized-DOQ
 Migrated: Not reported
 WIMN: <https://cf.pca.state.mn.us/wimn/siteInfo.cfm?siteid=187032>
 Leak Discovered: 7/6/1995
 Application / Notification Received: Not reported
 Site Listed on PLP: Not reported
 Site Delisted from PLP: Not reported
 Site Listed on NPL: Not reported
 Site Deleted from NPL: Not reported
 Owner: Not reported
 Site Closed: 6/18/1996
 Owner Address: Not reported
 Owner City: Not reported
 Owner State: Not reported
 Owner ZIP: Not reported
 SI Type: Not reported
 Leak Reported: 7/7/1995

LUST:

Program IN: 221117
 Facility Address 2: Not reported
 State Code: MN
 Country Code: USA
 Foreign State: Not reported
 Foreign Zone: Not reported
 Leak ID: 8551
 Township Name: Baytown
 Addr ID: 268130
 Active Flag: N
 Interest Type: LS
 Interest Phone: NO CORE PI PH.
 Interest Start Date: 03/09/1998 15:20:49
 Interest End Date: 11/28/2006 07:33:37

Map ID
Direction
Distance
Elevation

MAP FINDINGS

Site

Database(s)

EDR ID Number
EPA ID Number

FARMSTED (Continued)

S106549933

Source: CORE
Site ID: 245017
Leak Site: 1
File Archive Box: 07
File Archive Lot: 98/206
Soil Digout Date: 08/18/1995
Cubic Yards Excavated: 9
Cond Closure Date: Not reported
Complete Site Closure Date: 06/18/1996 00:00:00
Contaminated Soils Remaining: U
Enforcement Action Begin Date: 07/27/1995
Last Trust Eligible: N
Offsite Contamination: U
Reimbursement Awarded: N
Release Discovered Date: 07/06/1995
Leak Reported Date: 07/07/1995
Std Letter Response Date: 07/31/1995
Surface Water Impact: U
Utility Project Flag: N
TMSP Added: 12/04/1999 14:03:49
TMSP Last Update: 05/04/2002 09:29:06
Staff ID Last Update: TANKS
Release From LAST: N
Release From LUST: N
Tank Registration Status Code: U
VPIC Application Date: Not reported
VPIC Acres: Not reported
Vapor Intrusion Checked Flag: Not reported
Soil Gas Data Collected Flag: Not reported
Soil Gas Action Level Flag: Not reported
Sub Slab Sample Collected Flag: Not reported
Indoor Air Collected Flag: Not reported
Vapor Intrusion Action Flag: Not reported
Vapor Intrusion Comments: Not reported
Soil Gas Data Comments: Not reported
Comments: Not reported

LUST:

MN PCA ID: 221117
Dw Supply Contam: 1
Free Product Observed: 1
Free Product Thickness: Not reported
Ground Water Contam: 1
GW Cleanup Goal: 0
Gw Exceeds Cleanup Goal: 1
Cleanup Goal Achieved: Not reported
Water Supply Exceeds Ral: Not reported
Well Type Code: Not reported
Impacted Aquifer Code: Not reported
TMSP Added: 12/04/1999 14:07:33
TMSP Last Update: 11/04/2003 12:57:08
Staff Id Last Update: RSUCHAN
Mtbe Present Now: 1
Mtbe Present Historically: 1
Mtbe High Ug Per Liter Char: Not reported
Mtbe High Ug Per Liter Numb: Not reported
Mtbe High Level Date: Not reported

Map ID
Direction
Distance
Elevation

MAP FINDINGS

Site

Database(s)

EDR ID Number
EPA ID Number

FARMSTED (Continued)

S106549933

Free Product At Close: Not reported
Staff Id Ass: Not reported
PWS Well: Not reported
Prot Flag: Not reported
Sens Flag: Not reported

LUST:

MN PCA ID: 221117
Prod Released Sequence Id: 322854
Leak Product: 1
Tmsp Added: 12/04/1999 14:04:34
Tmsp Last_updt: 05/04/2002 09:29:06
Staff Id Last Updt: TANKS

SRS:

Name: FARMSTED
Address: 60TH AVE N & ECHO LN
City,State,Zip: MAHTOMEDI, MN 55115
Facility ID: LS0008551
Item ID: 187032-AREA0000000001
AI ID: 187032
AI Name: Farmsted
Facility Type: Leak Site
Hydro: Not reported
Project Manager: Laura Hysjulien (no longer at MPCA)
Latitude: 45.03649139
Longitude: -92.97553253
Coord Collection Method: Digitized-DOQ
Migrated: Not reported
WIMN: <https://cf.pca.state.mn.us/wimn/siteInfo.cfm?siteid=187032>
Leak Discovered: 07/06/1995
Leak Reported: 07/07/1995
Application / Notification Received: Not reported
Site Listed on PLP: Not reported
Site Delisted from PLP: Not reported
Site Listed on NPL: Not reported
Site Deleted from NPL: Not reported
Site Closed: 06/18/1996
Owner: Not reported
Owner Address: Not reported
Owner City: Not reported
Owner State: Not reported
Owner ZIP: Not reported
Acreage: Not reported
BPET: Not reported
BVIC: Not reported
SEMS: Not reported
UNP Dump: Not reported
IC: Not reported
HRS Score: Not reported
Score Year: Not reported
Activity ID: SIW19950001
Act Desc: Leak Site Investigation
Status: Closed

MAP FINDINGS

Map ID
Direction
Distance
Elevation

Site

Database(s)

EDR ID Number
EPA ID Number

AD1273 **STILLWATER VETERINARY CLINIC**
Target **9550 60TH ST N**
Property **STILLWATER, MN 55082**

RCRA-VSQQ **1000289676**
MND121180632

Site 1 of 2 in cluster AD

Actual:
1031 ft.

RCRA-VSQQ:

Date form received by agency: 05/20/1999

Focus Map:
7

Facility name: STILLWATER VETERINARY CLINIC

Facility address: 9550 60TH ST N

 STILLWATER, MN 55082-9305

EPA ID: MND121180632

Contact: Not reported

Contact address: Not reported

 Not reported

Contact country: US

Contact telephone: Not reported

Contact email: Not reported

EPA Region: 05

Classification: Conditionally Exempt Small Quantity Generator

Description: Handler: generates 100 kg or less of hazardous waste per calendar month, and accumulates 1000 kg or less of hazardous waste at any time; or generates 1 kg or less of acutely hazardous waste per calendar month, and accumulates at any time: 1 kg or less of acutely hazardous waste; or 100 kg or less of any residue or contaminated soil, waste or other debris resulting from the cleanup of a spill, into or on any land or water, of acutely hazardous waste; or generates 100 kg or less of any residue or contaminated soil, waste or other debris resulting from the cleanup of a spill, into or on any land or water, of acutely hazardous waste during any calendar month, and accumulates at any time: 1 kg or less of acutely hazardous waste; or 100 kg or less of any residue or contaminated soil, waste or other debris resulting from the cleanup of a spill, into or on any land or water, of acutely hazardous waste

Owner/Operator Summary:

Owner/operator name: STILLWATER VETERINARY CLINIC

Owner/operator address: 9550 60TH ST N

 STILLWATER, MN 55082

Owner/operator country: US

Owner/operator telephone: Not reported

Owner/operator email: Not reported

Owner/operator fax: Not reported

Owner/operator extension: Not reported

Legal status: Private

Owner/Operator Type: Owner

Owner/Op start date: 07/26/1999

Owner/Op end date: Not reported

Owner/operator name: NAME NOT REPORTED

Owner/operator address: ADDRESS NOT REPORTED

 CITY NOT REPORTED, AK 99998

Owner/operator country: Not reported

Owner/operator telephone: 312-555-1212

Owner/operator email: Not reported

Owner/operator fax: Not reported

Owner/operator extension: Not reported

Legal status: Private

Owner/Operator Type: Operator

Map ID
Direction
Distance
Elevation

MAP FINDINGS

Site

Database(s)

EDR ID Number
EPA ID Number

STILLWATER VETERINARY CLINIC (Continued)

1000289676

Owner/Op start date: Not reported
Owner/Op end date: Not reported

Handler Activities Summary:

U.S. importer of hazardous waste: No
Mixed waste (haz. and radioactive): No
Recycler of hazardous waste: No
Transporter of hazardous waste: No
Treater, storer or disposer of HW: No
Underground injection activity: No
On-site burner exemption: No
Furnace exemption: No
Used oil fuel burner: No
Used oil processor: No
Used oil refiner: No
Used oil fuel marketer to burner: No
Used oil Specification marketer: No
Used oil transfer facility: No
Used oil transporter: No

Hazardous Waste Summary:

. Waste code: D011
. Waste name: SILVER

Violation Status: No violations found

AD1274 STILLWATER VETERINARY CLINIC
Target 9550 60TH ST N
Property STILLWATER, MN 55082

MN UST U003506134
N/A

Site 2 of 2 in cluster AD

Actual: UST:
1031 ft. Name: STILLWATER VETERINARY CLINIC
Focus Map: Address: 9550 60TH ST N
7 City,State,Zip: STILLWATER, MN 55082-930
Item Compartment ID: 30587-EQUI0000000001-1
AI ID: 30587
Tank Site ID: TS0020893
Item ID: 30587-EQUI0000000001
SI Type: Underground Storage Tank System
SI Design: 001
SI Description: Not reported
Compartment Number: 1
Substance: Gasoline
Wall Type: Single
Overfill Prevention System: Not reported
Install Date: 1998-11-04 00:00:00
Material: Bare/Paint/Asph Coat Steel
Status Change Date: 1998-11-04 00:00:00
Tank Status: Removed
Tanks Contractor: Not reported
Capacity Gallons: 3000
Longitude: Not reported
Latitude: Not reported
Coord Collection Method: Not reported
Owner: Stillwater Vet Clinic

Map ID
Direction
Distance
Elevation

MAP FINDINGS

Site

Database(s)

EDR ID Number
EPA ID Number

STILLWATER VETERINARY CLINIC (Continued)

U003506134

Owner Address: 9550 60th St N
Owner City: Stillwater
Owner State: MN
Owner Zip: 55082
Tanks URL: <https://webapp.pca.state.mn.us/tank-leak/sites/TS/TS0020893>

**AE1275 SUPERAMERICA
Target 3155 CENTURY AVE
Property RAMSEY (County), MN**

**MN SPILLS S111871941
N/A**

Site 1 of 3 in cluster AE

Actual: 1034 ft.
Focus Map: 5

SPILLS:
Name: SUPERAMERICA
Address: 3155 CENTURY AVE
City,State,Zip: MN
Program ID: 294582
Preferred ID: 61447
Incident ID: 61447
Incident Date: 3/27/2004
Program: Emergency Management
Incident Types: Spill or Release
Duty Officer Number: 58701
Lead Investigator: Not reported
Incident Status: Closed or Completed
Closure Type: Response/Action Completed
AI ID source: Not reported
Source name: SuperAmerica
Source Address: Not reported
Source City: Not reported
Source State: Not reported
Source ZIP: Not reported
Substance: Not reported
Quantity: Not reported
Units: Not reported
Latitude: Not reported
Longitude: Not reported
Source CM: Not reported

SPILLS:
Program ID: 294582
Facility Address 2: Not reported
Spill Date: 03/27/2004

**AE1276 SUPERAMERICA 4317
Target 3155 CENTURY AVE N
Property WHITE BEAR LAKE, MN 55110**

**MN UST U000270955
N/A**

Site 2 of 3 in cluster AE

Actual: 1034 ft.
Focus Map: 5

UST:
Name: SUPERAMERICA 4317
Address: 3155 CENTURY AVE N
City,State,Zip: WHITE BEAR LAKE, MN 55110
Item Compartment ID: 25744-EQUI0000000001-1
AI ID: 25744

Map ID
Direction
Distance
Elevation

MAP FINDINGS

Site

Database(s)

EDR ID Number
EPA ID Number

SUPERAMERICA 4317 (Continued)

U000270955

Tank Site ID: TS0010272
Item ID: 25744-EQUI0000000001
SI Type: Underground Storage Tank System
SI Design: 004
SI Description: 10,000 ga. gas CP test 6/10/2015
Compartment Number: 1
Substance: Diesel
Wall Type: Single
Overfill Prevention System: Not reported
Install Date: 1987-07-31 00:00:00
Material: STI-P3
Status Change Date: 2014-05-20 00:00:00
Tank Status: Active
Tanks Contractor: Advanced Corrosion Control Technologies Inc
Capacity Gallons: 10000
Longitude: -92.99846953
Latitude: 45.09494018
Coord Collection Method: Public Land Survey-Two Quarter
Owner: Realty Income Properties 3 LLC
Owner Address: 600 La Terraza Blvd
Owner City: Escondido
Owner State: CA
Owner Zip: 92025
Tanks URL: <https://webapp.pca.state.mn.us/tank-leak/sites/TS/TS0010272>

Name: SUPERAMERICA 4317
Address: 3155 CENTURY AVE N
City,State,Zip: WHITE BEAR LAKE, MN 55110
Item Compart ID: 25744-EQUI0000000002-1
AI ID: 25744
Tank Site ID: TS0010272
Item ID: 25744-EQUI0000000002
SI Type: Underground Storage Tank System
SI Design: 002
SI Description: 10,000 ga. E-85 CP test 6/10/2015
Compartment Number: 1
Substance: E-85 - 85% ethanol & 15% gas
Wall Type: Single
Overfill Prevention System: Not reported
Install Date: 1987-07-31 00:00:00
Material: STI-P3
Status Change Date: 2014-05-20 00:00:00
Tank Status: Active
Tanks Contractor: Advanced Corrosion Control Technologies Inc
Capacity Gallons: 10000
Longitude: -92.99846953
Latitude: 45.09494018
Coord Collection Method: Public Land Survey-Two Quarter
Owner: Realty Income Properties 3 LLC
Owner Address: 600 La Terraza Blvd
Owner City: Escondido
Owner State: CA
Owner Zip: 92025
Tanks URL: <https://webapp.pca.state.mn.us/tank-leak/sites/TS/TS0010272>

Name: SUPERAMERICA 4317
Address: 3155 CENTURY AVE N

Map ID
Direction
Distance
Elevation

MAP FINDINGS

Site

Database(s)

EDR ID Number
EPA ID Number

SUPERAMERICA 4317 (Continued)

U000270955

City,State,Zip: WHITE BEAR LAKE, MN 55110
Item Compartment ID: 25744-EQUI0000000003-1
AI ID: 25744
Tank Site ID: TS0010272
Item ID: 25744-EQUI0000000003
SI Type: Underground Storage Tank System
SI Design: 003
SI Description: 10,000 ga. gas CP test 6/10/2015
Compartment Number: 1
Substance: E-10 - 10% ethanol & 90% gas
Wall Type: Single
Overfill Prevention System: Not reported
Install Date: 1987-07-31 00:00:00
Material: STI-P3
Status Change Date: 2014-05-20 00:00:00
Tank Status: Active
Tanks Contractor: Advanced Corrosion Control Technologies Inc
Capacity Gallons: 10000
Longitude: -92.99846953
Latitude: 45.09494018
Coord Collection Method: Public Land Survey-Two Quarter
Owner: Realty Income Properties 3 LLC
Owner Address: 600 La Terraza Blvd
Owner City: Escondido
Owner State: CA
Owner Zip: 92025
Tanks URL: <https://webapp.pca.state.mn.us/tank-leak/sites/TS/TS0010272>

Name: SUPERAMERICA 4317
Address: 3155 CENTURY AVE N
City,State,Zip: WHITE BEAR LAKE, MN 55110
Item Compartment ID: 25744-EQUI0000000004-1
AI ID: 25744
Tank Site ID: TS0010272
Item ID: 25744-EQUI0000000004
SI Type: Underground Storage Tank System
SI Design: 001
SI Description: 12,000 GA. gas CP test 6/10/2015
Compartment Number: 1
Substance: E-10 - 10% ethanol & 90% gas
Wall Type: Single
Overfill Prevention System: Not reported
Install Date: 1987-07-31 00:00:00
Material: STI-P3
Status Change Date: 2014-05-20 00:00:00
Tank Status: Active
Tanks Contractor: Advanced Corrosion Control Technologies Inc
Capacity Gallons: 12000
Longitude: -92.99846953
Latitude: 45.09494018
Coord Collection Method: Public Land Survey-Two Quarter
Owner: Realty Income Properties 3 LLC
Owner Address: 600 La Terraza Blvd
Owner City: Escondido
Owner State: CA
Owner Zip: 92025
Tanks URL: <https://webapp.pca.state.mn.us/tank-leak/sites/TS/TS0010272>

Map ID
Direction
Distance
Elevation

MAP FINDINGS

Site

Database(s) EDR ID Number
EPA ID Number

AE1277 SUPERAMERICA 4317
Target 3155 CENTURY AVE N
Property WHITE BEAR LAKE, MN 55110

MN SPILLS S106461762
N/A

Site 3 of 3 in cluster AE

Actual: 1034 ft.
Focus Map: 5

SPILLS:
Name: SUPERAMERICA
Address: 3155 CENTURY AVE N
City,State,Zip: WHITE BEAR LAKE, MN
Program ID: 188917
Preferred ID: 18436
Incident ID: 18436
Incident Date: 9/4/1993
Program: Emergency Management
Incident Types: Spill or Release
Duty Officer Number: Not reported
Lead Investigator: Dorene Fier-Tucker
Incident Status: Closed or Completed
Closure Type: Not reported
AI ID source: Not reported
Source name: SUPERAMERICA
Source Address: Not reported
Source City: Not reported
Source State: Not reported
Source ZIP: Not reported
Substance: Gasoline, Leaded
Quantity: 5
Units: gallons
Latitude: Not reported
Longitude: Not reported
Source CM: Not reported

SPILLS:
Program ID: 188917
Facility Address 2: Not reported
Spill Date: 09/04/1993

SPILLS:
Program ID: 188917
Spill Incident Accuracy ID: 82575
Spill Product Code: 27
Spill Qty Units: 5
Spill Incident Accuracy: 2
Spill Released Qty: 5
Tmsp Added: 03/21/1996 00:00:00
Tmsp Last Update: 05/04/2002 07:37:56
Staff ID Last Update: TANKS

Map ID
Direction
Distance
Elevation

MAP FINDINGS

Site

Database(s)

EDR ID Number
EPA ID Number

AF1278 **NORTHERN TIER RETAIL LLC DBA BP #5057**
Target **3122 CENTURY AVE**
Property **MAHTOMEDI, MN 55115**

MN LUST **U003851382**
MN UST **N/A**
MN SRS
MN SPILLS

Site 1 of 3 in cluster AF

Actual:
1029 ft.

Focus Map:
5

LUST:
Name: AMOCO SS #2093
Address: 3122 CENTURY AVE
City,State,Zip: MAHTOMEDI, MN 55115
Item ID: 107499-AREA0000000001
MNPCA ID: 215095
AI ID: 107499
AI Name: Northern Tier Retail LLC dba BP #5057
Site Type: Leak Site
Hydro: John Kaehler (no longer at MPCA)
Project Manager: A-Jelil Abdella (former)
Latitude: 45.03604068
Longitude: -92.98385327
Coord Collection Method: Digitized - MPCA internal mapping application
Migrated: Not reported
WIMN: <https://cf.pca.state.mn.us/wimn/siteInfo.cfm?siteid=107499>
Leak Discovered: 2/8/1990
Application / Notification Received: Not reported
Site Listed on PLP: Not reported
Site Delisted from PLP: Not reported
Site Listed on NPL: Not reported
Site Deleted from NPL: Not reported
Owner: Northern Tier Retail LLC dba SuperAmerica
Site Closed: 6/8/1999
Owner Address: 576 Bielenberg Dr Ste 200
Owner City: Woodbury
Owner State: MN
Owner ZIP: 551251735
SI Type: Underground Storage Tank System
Leak Reported: 2/8/1990

LUST:
Program IN: 215095
Facility Address 2: Not reported
State Code: MN
Country Code: USA
Foreign State: Not reported
Foreign Zone: Not reported
Leak ID: 2286
Township Name: Baytown
Addr ID: 262172
Active Flag: N
Interest Type: LS
Interest Phone: NO CORE PI PH.
Interest Start Date: 06/09/1999 00:00:00
Interest End Date: 11/13/2006 08:31:49
Source: CORE
Site ID: 216758
Leak Site: 1
File Archive Box: Not reported
File Archive Lot: Not reported
Soil Digout Date: 08/14/1990
Cubic Yards Excavated: 400
Cond Closure Date: Not reported

Map ID
Direction
Distance
Elevation

MAP FINDINGS

Site

Database(s)

EDR ID Number
EPA ID Number

NORTHERN TIER RETAIL LLC DBA BP #5057 (Continued)

U003851382

Complete Site Closure Date: 06/08/1999 00:00:00
Contaminated Soils Remaining: Y
Enforcement Action Begin Date: 03/02/1990
Last Trust Eligible: Y
Offsite Contamination: Y
Reimbursement Awarded: N
Release Discovered Date: 02/08/1990
Leak Reported Date: 02/08/1990
Std Letter Response Date: 09/14/1990
Surface Water Impact: N
Utility Project Flag: N
TMSP Added: 12/04/1999 14:03:44
TMSP Last Update: 07/30/2014 14:53:06
Staff ID Last Update: LVERDUZ
Release From LAST: N
Release From LUST: N
Tank Registration Status Code: F
VPIC Application Date: Not reported
VPIC Acres: Not reported
Vapor Intrusion Checked Flag: Not reported
Soil Gas Data Collected Flag: Not reported
Soil Gas Action Level Flag: Not reported
Sub Slab Sample Collected Flag: Not reported
Indoor Air Collected Flag: Not reported
Vapor Intrusion Action Flag: Not reported
Vapor Intrusion Comments: Not reported
Soil Gas Data Comments: Not reported
Comments: Not reported

LUST:

Leak Action Seq Id: 329961
Leak Action Code: 16
Product Recovered Gallons: Not reported
Product Removed Gallons: 87
Treated Water Gallons: Not reported
Corrective Reason Code: Not reported
MN PCA ID: 215095
Leak Action Approval Date: Not reported
Leak Action Begin Date: 11/20/1991 00:00:00
Leak Action End Date: Not reported
TMSP Added: 12/04/1999 14:05:08
TMSP Last Update: 05/04/2002 09:07:04
Staff Id Last Update: TANKS

Leak Action Seq Id: 329645
Leak Action Code: 14
Product Recovered Gallons: 0
Product Removed Gallons: Not reported
Treated Water Gallons: Not reported
Corrective Reason Code: Not reported
MN PCA ID: 215095
Leak Action Approval Date: 11/20/1991 00:00:00
Leak Action Begin Date: Not reported
Leak Action End Date: Not reported
TMSP Added: 12/04/1999 14:05:06
TMSP Last Update: 05/04/2002 09:07:04
Staff Id Last Update: TANKS

Map ID
Direction
Distance
Elevation

MAP FINDINGS

Site

Database(s)

EDR ID Number
EPA ID Number

NORTHERN TIER RETAIL LLC DBA BP #5057 (Continued)

U003851382

Leak Action Seq Id: 332551
Leak Action Code: 1
Product Recovered Gallons: 120
Product Removed Gallons: Not reported
Treated Water Gallons: Not reported
Corrective Reason Code: Not reported
MN PCA ID: 215095
Leak Action Approval Date: 11/20/1991 00:00:00
Leak Action Begin Date: Not reported
Leak Action End Date: Not reported
TMSP Added: 12/04/1999 14:05:14
TMSP Last Update: 05/04/2002 09:07:04
Staff Id Last Update: TANKS

Leak Action Seq Id: 332619
Leak Action Code: 2
Product Recovered Gallons: 120
Product Removed Gallons: Not reported
Treated Water Gallons: Not reported
Corrective Reason Code: Not reported
MN PCA ID: 215095
Leak Action Approval Date: 11/20/1991 00:00:00
Leak Action Begin Date: Not reported
Leak Action End Date: Not reported
TMSP Added: 12/04/1999 14:05:15
TMSP Last Update: 05/04/2002 09:07:04
Staff Id Last Update: TANKS

LUST:

MN PCA ID: 215095
Dw Supply Contam: 1
Free Product Observed: 1
Free Product Thickness: Not reported
Ground Water Contam: 1
GW Cleanup Goal: 10
Gw Exceeds Cleanup Goal: 1
Cleanup Goal Achieved: Not reported
Water Supply Exceeds Ral: Not reported
Well Type Code: Not reported
Impacted Aquifer Code: 2
TMSP Added: 12/04/1999 14:07:28
TMSP Last Update: 11/04/2003 12:57:06
Staff Id Last Update: RSUCHAN
Mtbe Present Now: 1
Mtbe Present Historically: 1
Mtbe High Ug Per Liter Char: Not reported
Mtbe High Ug Per Liter Numb: Not reported
Mtbe High Level Date: Not reported
Free Product At Close: Not reported
Staff Id Ass: Not reported
PWS Well: Not reported
Prot Flag: Not reported
Sens Flag: Not reported

LUST:

MN PCA ID: 215095

Map ID
Direction
Distance
Elevation

MAP FINDINGS

Site

Database(s)

EDR ID Number
EPA ID Number

NORTHERN TIER RETAIL LLC DBA BP #5057 (Continued)

U003851382

Prod Released Sequence Id: 402107
Leak Product: 1
Tmsp Added: 12/27/1999 12:59:08
Tmsp Last_updt: 05/04/2002 09:07:04
Staff Id Last Updt: TANKS

UST:

Name: NORTHERN TIER RETAIL LLC DBA BP #5057
Address: 3122 CENTURY AVE
City,State,Zip: MAHTOMEDI, MN 55115
Item Compart ID: 107499-EQUI0000000001-1
AI ID: 107499
Tank Site ID: TS0004214
Item ID: 107499-EQUI0000000001
SI Type: Underground Storage Tank System
SI Design: 002
SI Description: Not reported
Compartment Number: 1
Substance: Gasoline
Wall Type: Single
Overfill Prevention System: Not reported
Install Date: 1977-01-01 00:00:00
Material: Bare/Paint/Asph Coat Steel
Status Change Date: 1990-08-13 00:00:00
Tank Status: Removed
Tanks Contractor: Not reported
Capacity Gallons: 10000
Longitude: -92.95223048
Latitude: 45.07017247
Coord Collection Method: Public Land Survey-Two Quarter
Owner: Northern Tier Retail LLC dba SuperAmerica
Owner Address: 576 Bielenberg Dr Ste 200
Owner City: Woodbury
Owner State: MN
Owner Zip: 551251735
Tanks URL: <https://webapp.pca.state.mn.us/tank-leak/sites/TS/TS0004214>

Name: NORTHERN TIER RETAIL LLC DBA BP #5057
Address: 3122 CENTURY AVE
City,State,Zip: MAHTOMEDI, MN 55115
Item Compart ID: 107499-EQUI0000000002-1
AI ID: 107499
Tank Site ID: TS0004214
Item ID: 107499-EQUI0000000002
SI Type: Underground Storage Tank System
SI Design: 001
SI Description: Not reported
Compartment Number: 1
Substance: Used or waste oil
Wall Type: Single
Overfill Prevention System: Not reported
Install Date: 1977-01-01 00:00:00
Material: Bare/Paint/Asph Coat Steel
Status Change Date: 1990-08-13 00:00:00
Tank Status: Removed
Tanks Contractor: Not reported

Map ID
Direction
Distance
Elevation

MAP FINDINGS

Site

Database(s)

EDR ID Number
EPA ID Number

NORTHERN TIER RETAIL LLC DBA BP #5057 (Continued)

U003851382

Capacity Gallons: 550
Longitude: -92.95223048
Latitude: 45.07017247
Coord Collection Method: Public Land Survey-Two Quarter
Owner: Northern Tier Retail LLC dba SuperAmerica
Owner Address: 576 Bielenberg Dr Ste 200
Owner City: Woodbury
Owner State: MN
Owner Zip: 551251735
Tanks URL: <https://webapp.pca.state.mn.us/tank-leak/sites/TS/TS0004214>

Name: NORTHERN TIER RETAIL LLC DBA BP #5057
Address: 3122 CENTURY AVE
City,State,Zip: MAHTOMEDI, MN 55115
Item Compartment ID: 107499-EQUI0000000003-1
AI ID: 107499
Tank Site ID: TS0004214
Item ID: 107499-EQUI0000000003
SI Type: Underground Storage Tank System
SI Design: 003
SI Description: Not reported
Compartment Number: 1
Substance: Gasoline
Wall Type: Single
Overfill Prevention System: Not reported
Install Date: 1977-01-01 00:00:00
Material: Bare/Paint/Asph Coat Steel
Status Change Date: 1990-05-13 00:00:00
Tank Status: Removed
Tanks Contractor: Not reported
Capacity Gallons: 12000
Longitude: -92.95223048
Latitude: 45.07017247
Coord Collection Method: Public Land Survey-Two Quarter
Owner: Northern Tier Retail LLC dba SuperAmerica
Owner Address: 576 Bielenberg Dr Ste 200
Owner City: Woodbury
Owner State: MN
Owner Zip: 551251735
Tanks URL: <https://webapp.pca.state.mn.us/tank-leak/sites/TS/TS0004214>

Name: NORTHERN TIER RETAIL LLC DBA BP #5057
Address: 3122 CENTURY AVE
City,State,Zip: MAHTOMEDI, MN 55115
Item Compartment ID: 107499-EQUI0000000004-1
AI ID: 107499
Tank Site ID: TS0004214
Item ID: 107499-EQUI0000000004
SI Type: Underground Storage Tank System
SI Design: 005
SI Description: Not reported
Compartment Number: 1
Substance: Gasoline
Wall Type: Single
Overfill Prevention System: Not reported
Install Date: 1990-08-13 00:00:00
Material: Bare/Paint/Asph Coat Steel

Map ID
Direction
Distance
Elevation

MAP FINDINGS

Site

Database(s)

EDR ID Number
EPA ID Number

NORTHERN TIER RETAIL LLC DBA BP #5057 (Continued)

U003851382

Status Change Date: 1990-08-13 00:00:00
Tank Status: Removed
Tanks Contractor: Not reported
Capacity Gallons: 10000
Longitude: -92.95223048
Latitude: 45.07017247
Coord Collection Method: Public Land Survey-Two Quarter
Owner: Northern Tier Retail LLC dba SuperAmerica
Owner Address: 576 Bielenberg Dr Ste 200
Owner City: Woodbury
Owner State: MN
Owner Zip: 551251735
Tanks URL: <https://webapp.pca.state.mn.us/tank-leak/sites/TS/TS0004214>

Name: NORTHERN TIER RETAIL LLC DBA BP #5057
Address: 3122 CENTURY AVE
City,State,Zip: MAHTOMEDI, MN 55115
Item Compartment ID: 107499-EQUI0000000005-1
AI ID: 107499
Tank Site ID: TS0004214
Item ID: 107499-EQUI0000000005
SI Type: Underground Storage Tank System
SI Design: 006
SI Description: Not reported
Compartment Number: 1
Substance: E-10 - 10% ethanol & 90% gas
Wall Type: Double
Overfill Prevention System: Not reported
Install Date: 1998-11-02 00:00:00
Material: Fiberglass
Status Change Date: 1998-11-02 00:00:00
Tank Status: Active
Tanks Contractor: Not reported
Capacity Gallons: 10000
Longitude: -92.95223048
Latitude: 45.07017247
Coord Collection Method: Public Land Survey-Two Quarter
Owner: Northern Tier Retail LLC dba SuperAmerica
Owner Address: 576 Bielenberg Dr Ste 200
Owner City: Woodbury
Owner State: MN
Owner Zip: 551251735
Tanks URL: <https://webapp.pca.state.mn.us/tank-leak/sites/TS/TS0004214>

Name: NORTHERN TIER RETAIL LLC DBA BP #5057
Address: 3122 CENTURY AVE
City,State,Zip: MAHTOMEDI, MN 55115
Item Compartment ID: 107499-EQUI0000000006-1
AI ID: 107499
Tank Site ID: TS0004214
Item ID: 107499-EQUI0000000006
SI Type: Underground Storage Tank System
SI Design: 007
SI Description: Not reported
Compartment Number: 1
Substance: E-10 - 10% ethanol & 90% gas
Wall Type: Double

Map ID
Direction
Distance
Elevation

MAP FINDINGS

Site

Database(s)

EDR ID Number
EPA ID Number

NORTHERN TIER RETAIL LLC DBA BP #5057 (Continued)

U003851382

Overfill Prevention System: Not reported
Install Date: 1998-11-02 00:00:00
Material: Fiberglass
Status Change Date: 1998-11-02 00:00:00
Tank Status: Active
Tanks Contractor: Not reported
Capacity Gallons: 10000
Longitude: -92.95223048
Latitude: 45.07017247
Coord Collection Method: Public Land Survey-Two Quarter
Owner: Northern Tier Retail LLC dba SuperAmerica
Owner Address: 576 Bielenberg Dr Ste 200
Owner City: Woodbury
Owner State: MN
Owner Zip: 551251735
Tanks URL: <https://webapp.pca.state.mn.us/tank-leak/sites/TS/TS0004214>

Name: NORTHERN TIER RETAIL LLC DBA BP #5057
Address: 3122 CENTURY AVE
City,State,Zip: MAHTOMEDI, MN 55115
Item Compartment ID: 107499-EQUI0000000007-1
AI ID: 107499
Tank Site ID: TS0004214
Item ID: 107499-EQUI0000000007
SI Type: Underground Storage Tank System
SI Design: 008
SI Description: Not reported
Compartment Number: 1
Substance: Diesel
Wall Type: Double
Overfill Prevention System: Not reported
Install Date: 1998-11-02 00:00:00
Material: Fiberglass
Status Change Date: 1998-11-02 00:00:00
Tank Status: Active
Tanks Contractor: Not reported
Capacity Gallons: 10000
Longitude: -92.95223048
Latitude: 45.07017247
Coord Collection Method: Public Land Survey-Two Quarter
Owner: Northern Tier Retail LLC dba SuperAmerica
Owner Address: 576 Bielenberg Dr Ste 200
Owner City: Woodbury
Owner State: MN
Owner Zip: 551251735
Tanks URL: <https://webapp.pca.state.mn.us/tank-leak/sites/TS/TS0004214>

SRS:

Name: AMOCO SS #2093
Address: 3122 CENTURY AVE
City,State,Zip: MAHTOMEDI, MN 55115
Facility ID: LS0002286
Item ID: 107499-AREA0000000001
AI ID: 107499
AI Name: Northern Tier Retail LLC dba BP #5057
Facility Type: Leak Site
Hydro: John Kaehler (no longer at MPCA)

Map ID
Direction
Distance
Elevation

MAP FINDINGS

Site

Database(s)

EDR ID Number
EPA ID Number

NORTHERN TIER RETAIL LLC DBA BP #5057 (Continued)

U003851382

Project Manager: A-Jelil Abdella (former)
Latitude: 45.03604068
Longitude: -92.98385327
Coord Collection Method: Digitized - MPCA internal mapping application
Migrated: Not reported
WIMN: <https://cf.pca.state.mn.us/wimn/siteInfo.cfm?siteid=107499>
Leak Discovered: 02/08/1990
Leak Reported: 02/08/1990
Application / Notification Received: Not reported
Site Listed on PLP: Not reported
Site Delisted from PLP: Not reported
Site Listed on NPL: Not reported
Site Deleted from NPL: Not reported
Site Closed: 06/08/1999
Owner: Not reported
Owner Address: Not reported
Owner City: Not reported
Owner State: Not reported
Owner ZIP: Not reported
Acreage: Not reported
BPET: Not reported
BVIC: Not reported
SEMS: Not reported
UNP Dump: Not reported
IC: Not reported
HRS Score: Not reported
Score Year: Not reported
Activity ID: SIW19900001
Act Desc: Leak Site Investigation
Status: Closed

SPILLS:

Name: AMOCO
Address: 3122 CENTURY AVE
City,State,Zip: MAHTOMEDI, MN 55115
Program ID: 189253
Preferred ID: 13194
Incident ID: 13194
Incident Date: 2/8/1990
Program: Emergency Management
Incident Types: Spill or Release
Duty Officer Number: Not reported
Lead Investigator: Rebecca Lofgren
Incident Status: Closed or Completed
Closure Type: Not reported
AI ID source: Not reported
Source name: AMOCO
Source Address: Not reported
Source City: Not reported
Source State: Not reported
Source ZIP: Not reported
Substance: Petroleum Other
Quantity: 0
Units: unknown
Latitude: Not reported
Longitude: Not reported
Source CM: Not reported

Map ID
Direction
Distance
Elevation

MAP FINDINGS

Site

Database(s)

EDR ID Number
EPA ID Number

NORTHERN TIER RETAIL LLC DBA BP #5057 (Continued)

U003851382

SPILLS:

Program ID: 189253
Facility Address 2: Not reported
Spill Date: 02/08/1990

Program ID: 189072
Facility Address 2: Not reported
Spill Date: 09/18/1998

Program ID: 254975
Facility Address 2: Not reported
Spill Date: 12/08/2002

SPILLS:

Program ID: 189253
Spill Incident Accuracy ID: 82821
Spill Product Code: 34
Spill Qty Units: 15
Spill Incident Accuracy: 3
Spill Released Qty: 0
Tmsp Added: 03/21/1996 00:00:00
Tmsp Last Update: 05/04/2002 07:38:59
Staff ID Last Update: TANKS

Name: EXCELL ENERGY
Address: 3122 CENTURY AVE
City,State,Zip: MAHTOMEDI, MN 55115
Program ID: 254975
Preferred ID: 58103
Incident ID: 58103
Incident Date: 12/8/2002
Program: Emergency Management
Incident Types: Spill or Release
Duty Officer Number: 44363
Lead Investigator: Not reported
Incident Status: Closed or Completed
Closure Type: Response/Action Completed
AI ID source: Not reported
Source name: Excell Energy
Source Address: Not reported
Source City: Not reported
Source State: Not reported
Source ZIP: Not reported
Substance: Mineral Oil
Quantity: 100
Units: gallons
Latitude: Not reported
Longitude: Not reported
Source CM: Not reported

SPILLS:

Program ID: 189253
Facility Address 2: Not reported
Spill Date: 02/08/1990

Program ID: 189072

Map ID
Direction
Distance
Elevation

MAP FINDINGS

Site

Database(s)

EDR ID Number
EPA ID Number

NORTHERN TIER RETAIL LLC DBA BP #5057 (Continued)

U003851382

Facility Address 2: Not reported
Spill Date: 09/18/1998

Program ID: 254975
Facility Address 2: Not reported
Spill Date: 12/08/2002

SPILLS:

Program ID: 254975
Spill Inc Affected ID: 163254
Spill Inc Affected Code: 5
Tmsp Added: 12/10/2002 09:41:11
Tmsp Last Updated: 12/10/2002 09:41:11
Staff ID Last Update: DBELLEF

SPILLS:

Program ID: 254975
Spill Incident Accuracy ID: 163253
Spill Product Code: 13
Spill Qty Units: 5
Spill Incident Accuracy: 1
Spill Released Qty: 100
Tmsp Added: 12/10/2002 09:41:11
Tmsp Last Update: 12/10/2002 09:41:11
Staff ID Last Update: DBELLEF

Name: Not reported
Address: 3122 CENTURY AVENUE NORTH
City,State,Zip: MAHTOMEDI, MN
Program ID: 189072
Preferred ID: 29106
Incident ID: 29106
Incident Date: 9/18/1998
Program: Emergency Management
Incident Types: Spill or Release
Duty Officer Number: Not reported
Lead Investigator: Dan Hannan
Incident Status: Closed or Completed
Closure Type: Response/Action Completed
AI ID source: Not reported
Source name: Not reported
Source Address: Not reported
Source City: Not reported
Source State: Not reported
Source ZIP: Not reported
Substance: Mineral Oil
Quantity: 2
Units: gallons
Latitude: Not reported
Longitude: Not reported
Source CM: Not reported

SPILLS:

Program ID: 189253
Facility Address 2: Not reported
Spill Date: 02/08/1990

Map ID
Direction
Distance
Elevation

MAP FINDINGS

Site

Database(s)

EDR ID Number
EPA ID Number

NORTHERN TIER RETAIL LLC DBA BP #5057 (Continued)

U003851382

Program ID: 189072
Facility Address 2: Not reported
Spill Date: 09/18/1998

Program ID: 254975
Facility Address 2: Not reported
Spill Date: 12/08/2002

SPILLS:

Program ID: 189072
Spill Action ID: 52602
Spill Action Code: 3
Spill Action Person: Not reported
Spill Action Date: Not reported
Tmsp Added: 09/28/1998 11:19:01
Tmsp Last Update: 05/04/2002 07:38:25
Staff ID Last Update: TANKS

SPILLS:

Program ID: 189072
Spill Inc Affected ID: 61734
Spill Inc Affected Code: 6
Tmsp Added: 09/28/1998 11:19:01
Tmsp Last Updated: 05/04/2002 07:38:25
Staff ID Last Update: TANKS

SPILLS:

Program ID: 189072
Spill Incident Accuracy ID: 82728
Spill Product Code: 13
Spill Qty Units: 5
Spill Incident Accuracy: 2
Spill Released Qty: 2
Tmsp Added: 09/28/1998 11:19:01
Tmsp Last Update: 05/04/2002 07:38:25
Staff ID Last Update: TANKS

Name: 301 ST. PAUL PARK RD
Address: Not reported
City,State,Zip: SAINT PAUL PARK, MN
Program ID: Not reported
Preferred ID: Not reported
Incident ID: 189253
Incident Date: 2/10/2019
Program: Emergency Management
Incident Types: Spill or Release
Duty Officer Number: 180708
Lead Investigator: Craig Schafer
Incident Status: Closed or Completed
Closure Type: Response/Action Completed
AI ID source: 447
Source name: Marathon Saint Paul Park Refinery
Source Address: 301 Saint Paul Park Road
Source City: Saint Paul Park
Source State: MN

Map ID
 Direction
 Distance
 Elevation

MAP FINDINGS

Site

Database(s)

EDR ID Number
 EPA ID Number

NORTHERN TIER RETAIL LLC DBA BP #5057 (Continued)

U003851382

Source ZIP: 55071
 Substance: Other
 Quantity: 5
 Units: gallons
 Latitude: Not reported
 Longitude: Not reported
 Source CM: Not reported

SPILLS:

Program ID: 189253
 Facility Address 2: Not reported
 Spill Date: 02/08/1990

Program ID: 189072
 Facility Address 2: Not reported
 Spill Date: 09/18/1998

Program ID: 254975
 Facility Address 2: Not reported
 Spill Date: 12/08/2002

AF1279 AMOCO SS #2093
Target 3122 CENTURY AVE
Property MAHTOMEDI, MN

MN RGA LUST S115783084
N/A

Site 2 of 3 in cluster AF

Actual: 1029 ft.	RGA LUST:			
Focus Map: 5		2012	AMOCO SS #2093	3122 CENTURY AVE
		2011	AMOCO SS #2093	3122 CENTURY AVE
		2010	AMOCO SS #2093	3122 CENTURY AVE
		2009	AMOCO SS #2093	3122 CENTURY AVE
		2008	AMOCO SS #2093	3122 CENTURY AVE
		2007	AMOCO SS #2093	3122 CENTURY AVE
		2006	AMOCO SS #2093	3122 CENTURY AVE
		2005	AMOCO SS #2093	3122 CENTURY AVE
		2004	AMOCO SS #2093	3122 CENTURY AVE
		2003	AMOCO SS #2093	3122 CENTURY AVE
		2002	AMOCO SS #2093	3122 CENTURY AVE
		2001	AMOCO SS #2093	3122 CENTURY AVE
		2000	AMOCO SS #2093	3122 CENTURY AVE
		1999	AMOCO SS #2093	3122 CENTURY AVE
		1998	AMOCO SS #2093	3122 CENTURY AVE
		1997	AMOCO SS #2093	3122 CENTURY AVE
		1996	AMOCO SS #2093	3122 CENTURY AVE
		1995	AMOCO SS #2093	3122 CENTURY AVE
		1994	AMOCO SS #2093	3122 CENTURY AVE

Map ID
Direction
Distance
Elevation

MAP FINDINGS

Site

Database(s) EDR ID Number
EPA ID Number

AF1280 **CROIX OIL COMPANY**
Target **3122 CENTURY AVE N**
Property **MAHTOMEDI, MN**

MN SPILLS **S110127172**
N/A

Site 3 of 3 in cluster AF

Actual: **SPILLS:**
1029 ft. Name: CROIX OIL COMPANY
Focus Map: Address: 3122 CENTURY AVE N
5 City,State,Zip: MAHTOMEDI, MN
Program ID: 57462814
Preferred ID: 77221
Incident ID: 77221
Incident Date: 1/20/2010
Program: Emergency Management
Incident Types: Leaking Tank
Duty Officer Number: 108763
Lead Investigator: Jim Stockinger
Incident Status: Closed or Completed
Closure Type: Response/Action Completed
AI ID source: Not reported
Source name: Croix Oil Company
Source Address: PO Box 15
Source City: Stillwater
Source State: MN
Source ZIP: 55082
Substance: Gasoline, Unleaded
Quantity: 5
Units: gallons
Latitude: Not reported
Longitude: Not reported
Source CM: Not reported

SPILLS:
Program ID: 57462814
Facility Address 2: Not reported
Spill Date: 01/20/2010

SPILLS:
Program ID: 57462814
Spill Inc Affected ID: 208125
Spill Inc Affected Code: 14
Tmsp Added: 01/25/2010 10:26:55
Tmsp Last Updated: 01/25/2010 10:26:55
Staff ID Last Update: JSTOCKI

SPILLS:
Program ID: 57462814
Spill Incident Accuracy ID: 208125
Spill Product Code: 43
Spill Qty Units: 5
Spill Incident Accuracy: 1
Spill Released Qty: 5
Tmsp Added: 01/25/2010 10:26:55
Tmsp Last Update: 01/25/2010 10:26:55
Staff ID Last Update: JSTOCKI

Map ID
 Direction
 Distance
 Elevation

MAP FINDINGS

Site

Database(s)

EDR ID Number
 EPA ID Number

AG1281 **FEDERAL EXPRESS GROUND EXPANSION**
Target **807 60TH ST N**
Property **MAHTOMEDI, MN 55115**

MN LUST **S107846621**
MN SRS **N/A**

Site 1 of 2 in cluster AG

Actual:
1007 ft.

Focus Map:
5

LUST:
 Name: FEDERAL EXPRESS GROUND EXPANSION
 Address: 807 60TH ST N
 City,State,Zip: MAHTOMEDI, MN 55115
 Item ID: 193390-AREA0000000001
 MNPCA ID: 365335
 AI ID: 193390
 AI Name: Federal Express Ground Expansion
 Site Type: Leak Site
 Hydro: Tom Higgins (former)
 Project Manager: Kathryn Serier (former)
 Latitude: 45.03645706
 Longitude: -92.98100281
 Coord Collection Method: Digitized-DOQ
 Migrated: Not reported
 WIMN: <https://cf.pca.state.mn.us/wimn/siteInfo.cfm?siteid=193390>
 Leak Discovered: 5/15/2006
 Application / Notification Received: Not reported
 Site Listed on PLP: Not reported
 Site Delisted from PLP: Not reported
 Site Listed on NPL: Not reported
 Site Deleted from NPL: Not reported
 Owner: Not reported
 Site Closed: 1/12/2007
 Owner Address: Not reported
 Owner City: Not reported
 Owner State: Not reported
 Owner ZIP: Not reported
 SI Type: Not reported
 Leak Reported: 5/15/2006

LUST:
 Program IN: 365335
 Facility Address 2: Not reported
 State Code: MN
 Country Code: USA
 Foreign State: Not reported
 Foreign Zone: Not reported
 Leak ID: 16443
 Township Name: Not reported
 Addr ID: 299670
 Active Flag: N
 Interest Type: LS
 Interest Phone: NO CORE PI PH.
 Interest Start Date: 05/15/2006 00:00:00
 Interest End Date: 05/20/2013 13:33:48
 Source: CORE
 Site ID: 192395
 Leak Site: 1
 File Archive Box: Not reported
 File Archive Lot: Not reported
 Soil Digout Date: Not reported
 Cubic Yards Excavated: Not reported
 Cond Closure Date: Not reported

Map ID
Direction
Distance
Elevation

MAP FINDINGS

Site

Database(s)

EDR ID Number
EPA ID Number

FEDERAL EXPRESS GROUND EXPANSION (Continued)

S107846621

Complete Site Closure Date: 01/12/2007 00:00:00
Contaminated Soils Remaining: Y
Enforcement Action Begin Date: 05/19/2006
Last Trust Eligible: N
Offsite Contamination: N
Reimbursement Awarded: N
Release Discovered Date: Not reported
Leak Reported Date: Not reported
Std Letter Response Date: 05/26/2006
Surface Water Impact: N
Utility Project Flag: N
TMSP Added: 05/19/2006 15:00:45
TMSP Last Update: 02/18/2015 15:11:44
Staff ID Last Update: LVERDUZ
Release From LAST: Y
Release From LUST: Y
Tank Registration Status Code: FS
VPIC Application Date: Not reported
VPIC Acres: Not reported
Vapor Intrusion Checked Flag: Y
Soil Gas Data Collected Flag: Y
Soil Gas Action Level Flag: Y
Sub Slab Sample Collected Flag: N
Indoor Air Collected Flag: N
Vapor Intrusion Action Flag: N
Vapor Intrusion Comments: No buildings on site.Nearest receptor over 300 ft away
Soil Gas Data Comments: Benz high of 10Perc high of 28Trimethylbenz high of 78
Comments: Not reported

LUST:

MN PCA ID: 365335
Dw Supply Contam: 1
Free Product Observed: 1
Free Product Thickness: Not reported
Ground Water Contam: 1
GW Cleanup Goal: Not reported
Gw Exceeds Cleanup Goal: 1
Cleanup Goal Achieved: Not reported
Water Supply Exceeds Ral: Not reported
Well Type Code: Not reported
Impacted Aquifer Code: Not reported
TMSP Added: 12/22/2006 12:23:40
TMSP Last Update: 12/22/2006 12:23:40
Staff Id Last Update: JKAHLE
Mtbe Present Now: 1
Mtbe Present Historically: 1
Mtbe High Ug Per Liter Char: Not reported
Mtbe High Ug Per Liter Numb: Not reported
Mtbe High Level Date: Not reported
Free Product At Close: N
Staff Id Ass: 1612
PWS Well: N
Prot Flag: N
Sens Flag: N

LUST:

Map ID
Direction
Distance
Elevation

MAP FINDINGS

Site

Database(s)

EDR ID Number
EPA ID Number

FEDERAL EXPRESS GROUND EXPANSION (Continued)

S107846621

MN PCA ID: 365335
Prod Released Sequence Id: 108862
Leak Product: 1
Tmsp Added: 07/24/2007 14:24:52
Tmsp Last_updt: 07/24/2007 14:24:52
Staff Id Last Updt: CMCLAIN

MN PCA ID: 365335
Prod Released Sequence Id: 104634
Leak Product: 1
Tmsp Added: 12/22/2006 12:23:14
Tmsp Last_updt: 12/22/2006 12:23:14
Staff Id Last Updt: JKAEHLE

SRS:

Name: FEDERAL EXPRESS GROUND EXPANSION
Address: 807 60TH ST N
City,State,Zip: MAHTOMEDI, MN 55115
Facility ID: LS0016443
Item ID: 193390-AREA0000000001
AI ID: 193390
AI Name: Federal Express Ground Expansion
Facility Type: Leak Site
Hydro: Tom Higgins (former)
Project Manager: Kathryn Serier (former)
Latitude: 45.03645706
Longitude: -92.98100281
Coord Collection Method: Digitized-DOQ
Migrated: Not reported
WIMN: <https://cf.pca.state.mn.us/wimn/siteInfo.cfm?siteid=193390>
Leak Discovered: 05/15/2006
Leak Reported: 05/15/2006
Application / Notification Received: Not reported
Site Listed on PLP: Not reported
Site Delisted from PLP: Not reported
Site Listed on NPL: Not reported
Site Deleted from NPL: Not reported
Site Closed: 01/12/2007
Owner: Not reported
Owner Address: Not reported
Owner City: Not reported
Owner State: Not reported
Owner ZIP: Not reported
Acreage: Not reported
BPET: Not reported
BVIC: Not reported
SEMS: Not reported
UNP Dump: Not reported
IC: Not reported
HRS Score: Not reported
Score Year: Not reported
Activity ID: SIW20060001
Act Desc: Leak Site Investigation
Status: Closed

Map ID
Direction
Distance
Elevation

MAP FINDINGS

Site

Database(s)

EDR ID Number
EPA ID Number

AG1282 **FEDERAL EXPRESS GROUND EXPANSION**
Target **807 60TH ST N**
Property **MAHTOMEDI, MN**

MN RGA LUST **S115789592**
N/A

Site 2 of 2 in cluster AG

Actual: 1007 ft.	RGA LUST:	2012	FEDERAL EXPRESS GROUND EXPANSION	807 60TH ST N
Focus Map: 5		2011	FEDERAL EXPRESS GROUND EXPANSION	807 60TH ST N
		2010	FEDERAL EXPRESS GROUND EXPANSION	807 60TH ST N
		2009	FEDERAL EXPRESS GROUND EXPANSION	807 60TH ST N
		2008	FEDERAL EXPRESS GROUND EXPANSION	807 60TH ST N
		2007	FEDERAL EXPRESS GROUND EXPANSION	807 60TH ST N
		2006	FEDERAL EXPRESS GROUND EXPANSION	807 60TH ST N

1283 **XCEL ENERGY**
Target **OAKDALE DRIVE SOUTH AND 60 TH NORTH**
Property **OAKDALE, MN**

MN SPILLS **S110177016**
N/A

SPILLS:

Actual: 985 ft.	Name:	XCEL ENERGY
Focus Map: 6	Address:	OAKDALE DRIVE SOUTH AND 60 TH NORTH
	City,State,Zip:	OAKDALE, MN
	Program ID:	57571256
	Preferred ID:	77297
	Incident ID:	77297
	Incident Date:	2/1/2010
	Program:	Emergency Management
	Incident Types:	Transformer
	Duty Officer Number:	108978
	Lead Investigator:	Lisa McMahon
	Incident Status:	Closed or Completed
	Closure Type:	Response/Action Completed
	AI ID source:	Not reported
	Source name:	Xcel Energy
	Source Address:	414 Nicollet Mall
	Source City:	Minneapolis
	Source State:	MN
	Source ZIP:	554010
	Substance:	Mineral Oil
	Quantity:	1
	Units:	gallons
	Latitude:	Not reported
	Longitude:	Not reported
	Source CM:	Not reported

SPILLS:

Program ID:	57571256
Facility Address 2:	Not reported
Spill Date:	02/01/2010

SPILLS:

Program ID:	57571256
Spill Inc Affected ID:	208318
Spill Inc Affected Code:	14
Tmsp Added:	02/09/2010 10:07:53
Tmsp Last Updated:	02/09/2010 10:07:53
Staff ID Last Update:	LYANTAC

SPILLS:

Map ID
Direction
Distance
Elevation

MAP FINDINGS

Site

Database(s)

EDR ID Number
EPA ID Number

XCEL ENERGY (Continued)

S110177016

Program ID: 57571256
Spill Incident Accuracy ID: 208318
Spill Product Code: 13
Spill Qty Units: 5
Spill Incident Accuracy: 1
Spill Released Qty: 1
Tmsp Added: 02/09/2010 10:07:53
Tmsp Last Update: 02/09/2010 10:07:53
Staff ID Last Update: LYANTAC

1284
Target
Property

**BAREFOOT GRASS
HIGHWAY 36 & HILTON TRAIL
LAKE ELMO, MN**

**MN SPILLS S101280129
N/A**

**Actual:
987 ft.
Focus Map:
6**

SPILLS:

Name: BAREFOOT GRASS
Address: HIGHWAY 36 & HILTON TRAIL
City,State,Zip: LAKE ELMO, MN
Program ID: 175764
Preferred ID: 17707
Incident ID: 17707
Incident Date: 4/28/1993
Program: Emergency Management
Incident Types: Spill or Release
Duty Officer Number: Not reported
Lead Investigator: Kevin Faus
Incident Status: Closed or Completed
Closure Type: Not reported
AI ID source: Not reported
Source name: BAREFOOT GRASS
Source Address: Not reported
Source City: Not reported
Source State: Not reported
Source ZIP: Not reported
Substance: Unknown
Quantity: 150
Units: gallons
Latitude: Not reported
Longitude: Not reported
Source CM: Not reported

SPILLS:

Program ID: 175764
Facility Address 2: Not reported
Spill Date: 04/28/1993

SPILLS:

Program ID: 175764
Spill Incident Accuracy ID: 70158
Spill Product Code: 37
Spill Qty Units: 5
Spill Incident Accuracy: 2
Spill Released Qty: 150
Tmsp Added: 03/21/1996 00:00:00
Tmsp Last Update: 05/04/2002 06:56:27
Staff ID Last Update: TANKS

Map ID
Direction
Distance
Elevation

MAP FINDINGS

Site

Database(s) EDR ID Number
EPA ID Number

1285 XCEL ENERGY TRANSFORMER
Target HWY 36 AND KEATS
Property STILLWATER, MN

MN SPILLS S109204088
N/A

Actual:
977 ft.
Focus Map:
7

SPILLS:
Name: XCEL ENERGY -
Address: HWY 36 AND KEATS
City,State,Zip: STILLWATER, MN
Program ID: 54755435
Preferred ID: 73620
Incident ID: 73620
Incident Date: 8/6/2008
Program: Emergency Management
Incident Types: Transformer
Duty Officer Number: 97978
Lead Investigator: Dorene Fier-Tucker
Incident Status: Closed or Completed
Closure Type: No Action Necessary
AI ID source: Not reported
Source name: Xcel Energy -
Source Address: 414 Nicollet Mall
Source City: Minneapolis
Source State: MN
Source ZIP: 554010
Substance: Mineral Spirits
Quantity: 10
Units: gallons
Latitude: Not reported
Longitude: Not reported
Source CM: Not reported

SPILLS:
Program ID: 54755435
Facility Address 2: Not reported
Spill Date: 08/06/2008

SPILLS:
Program ID: 54755435
Spill Inc Affected ID: 199573
Spill Inc Affected Code: 6
Tmsp Added: 08/11/2008 14:42:15
Tmsp Last Updated: 08/11/2008 14:42:15
Staff ID Last Update: DFIER

SPILLS:
Program ID: 54755435
Spill Incident Accuracy ID: 199573
Spill Product Code: 19
Spill Qty Units: 5
Spill Incident Accuracy: 1
Spill Released Qty: 10
Tmsp Added: 08/11/2008 14:42:15
Tmsp Last Update: 08/11/2008 14:42:15
Staff ID Last Update: DFIER

Map ID
Direction
Distance
Elevation

MAP FINDINGS

Site

Database(s)

EDR ID Number
EPA ID Number

AH1286 **FRANK BASTYER RESIDENCE**
Target **3498 LONG LAKE RD**
Property **PINE SPRINGS, MN 55115**

MN LUST **S100238603**
MN SRS **N/A**
MN SPILLS

Site 1 of 2 in cluster AH

Actual:
964 ft.

Focus Map:
6

LUST:
Name: FRANK BASTYER RESIDENCE
Address: 3498 LONG LAKE RD
City,State,Zip: PINE SPRINGS, MN 55115
Item ID: 199153-AREA0000000001
MNPCA ID: 217573
AI ID: 199153
AI Name: Frank Bastyer Residence
Site Type: Leak Site
Hydro: Not reported
Project Manager: Richard Kable (no longer at MPCA)
Latitude: 45.03577812
Longitude: -92.95620183
Coord Collection Method: Address Matching House Number
Migrated: Not reported
WIMN: <https://cf.pca.state.mn.us/wimn/siteInfo.cfm?siteid=199153>
Leak Discovered: 12/3/1991
Application / Notification Received: Not reported
Site Listed on PLP: Not reported
Site Delisted from PLP: Not reported
Site Listed on NPL: Not reported
Site Deleted from NPL: Not reported
Owner: Not reported
Site Closed: 9/4/1996
Owner Address: Not reported
Owner City: Not reported
Owner State: Not reported
Owner ZIP: Not reported
SI Type: Not reported
Leak Reported: 12/3/1991

LUST:
Program IN: 217573
Facility Address 2: Not reported
State Code: MN
Country Code: USA
Foreign State: Not reported
Foreign Zone: Not reported
Leak ID: 4887
Township Name: Baytown
Addr ID: 264624
Active Flag: N
Interest Type: LS
Interest Phone: NO CORE PI PH.
Interest Start Date: 06/04/1998 00:00:00
Interest End Date: 11/15/2006 07:19:19
Source: CORE
Site ID: 242352
Leak Site: 1
File Archive Box: 26
File Archive Lot: 98/223
Soil Digout Date: Not reported
Cubic Yards Excavated: Not reported
Cond Closure Date: Not reported

Map ID
Direction
Distance
Elevation

MAP FINDINGS

Site

Database(s)

EDR ID Number
EPA ID Number

FRANK BASTYER RESIDENCE (Continued)

S100238603

Complete Site Closure Date: 09/04/1996 00:00:00
Contaminated Soils Remaining: U
Enforcement Action Begin Date: Not reported
Last Trust Eligible: N
Offsite Contamination: U
Reimbursement Awarded: N
Release Discovered Date: 12/03/1991
Leak Reported Date: 12/03/1991
Std Letter Response Date: Not reported
Surface Water Impact: U
Utility Project Flag: N
TMSP Added: 12/04/1999 14:03:46
TMSP Last Update: 03/27/2003 14:34:45
Staff ID Last Update: AMUSCH
Release From LAST: N
Release From LUST: N
Tank Registration Status Code: U
VPIC Application Date: Not reported
VPIC Acres: Not reported
Vapor Intrusion Checked Flag: Not reported
Soil Gas Data Collected Flag: Not reported
Soil Gas Action Level Flag: Not reported
Sub Slab Sample Collected Flag: Not reported
Indoor Air Collected Flag: Not reported
Vapor Intrusion Action Flag: Not reported
Vapor Intrusion Comments: Not reported
Soil Gas Data Comments: Not reported
Comments: Not reported

LUST:

MN PCA ID: 217573
Dw Supply Contam: 1
Free Product Observed: 1
Free Product Thickness: Not reported
Ground Water Contam: 1
GW Cleanup Goal: 0
Gw Exceeds Cleanup Goal: 1
Cleanup Goal Achieved: Not reported
Water Supply Exceeds Ral: Not reported
Well Type Code: Not reported
Impacted Aquifer Code: Not reported
TMSP Added: 12/04/1999 14:07:30
TMSP Last Update: 11/04/2003 12:57:07
Staff Id Last Update: RSUCHAN
Mtbe Present Now: 1
Mtbe Present Historically: 1
Mtbe High Ug Per Liter Char: Not reported
Mtbe High Ug Per Liter Numb: Not reported
Mtbe High Level Date: Not reported
Free Product At Close: Not reported
Staff Id Ass: Not reported
PWS Well: Not reported
Prot Flag: Not reported
Sens Flag: Not reported

LUST:

Map ID
Direction
Distance
Elevation

MAP FINDINGS

Site

Database(s)

EDR ID Number
EPA ID Number

FRANK BASTYER RESIDENCE (Continued)

S100238603

MN PCA ID: 217573
Prod Released Sequence Id: 35386
Leak Product: 1
Tmsp Added: 03/27/2003 14:34:48
Tmsp Last_updt: 03/27/2003 14:34:48
Staff Id Last Updt: AMUSCH

SRS:

Name: FRANK BASTYER RESIDENCE
Address: 3498 LONG LAKE RD
City,State,Zip: PINE SPRINGS, MN 55115
Facility ID: LS0004887
Item ID: 199153-AREA0000000001
AI ID: 199153
AI Name: Frank Bastyer Residence
Facility Type: Leak Site
Hydro: Not reported
Project Manager: Richard Kable (no longer at MPCA)
Latitude: 45.03577812
Longitude: -92.95620183
Coord Collection Method: Address Matching House Number
Migrated: Not reported
WIMN: <https://cf.pca.state.mn.us/wimn/siteInfo.cfm?siteid=199153>
Leak Discovered: 12/03/1991
Leak Reported: 12/03/1991
Application / Notification Received: Not reported
Site Listed on PLP: Not reported
Site Delisted from PLP: Not reported
Site Listed on NPL: Not reported
Site Deleted from NPL: Not reported
Site Closed: 09/04/1996
Owner: Not reported
Owner Address: Not reported
Owner City: Not reported
Owner State: Not reported
Owner ZIP: Not reported
Acreage: Not reported
BPET: Not reported
BVIC: Not reported
SEMS: Not reported
UNP Dump: Not reported
IC: Not reported
HRS Score: Not reported
Score Year: Not reported
Activity ID: SIW19910001
Act Desc: Leak Site Investigation
Status: Closed

SPILLS:

Name: PIONEER LAKELAND
Address: 3498 LONG LAKE RD
City,State,Zip: PINE SPRINGS, MN 55115
Program ID: 173804
Preferred ID: 15605
Incident ID: 15605

Map ID
 Direction
 Distance
 Elevation

MAP FINDINGS

Site

Database(s)

EDR ID Number
 EPA ID Number

FRANK BASTYER RESIDENCE (Continued)

S100238603

Incident Date: 12/2/1991
 Program: Emergency Management
 Incident Types: Spill or Release
 Duty Officer Number: Not reported
 Lead Investigator: Richard Kable
 Incident Status: Closed or Completed
 Closure Type: Not reported
 AI ID source: Not reported
 Source name: PIONEER LAKELAND
 Source Address: Not reported
 Source City: Not reported
 Source State: Not reported
 Source ZIP: Not reported
 Substance: Petroleum Other
 Quantity: 50
 Units: gallons
 Latitude: Not reported
 Longitude: Not reported
 Source CM: Not reported

SPILLS:

Program ID: 173804
 Facility Address 2: Not reported
 Spill Date: 12/02/1991

SPILLS:

Program ID: 173804
 Spill Incident Accuracy ID: 68329
 Spill Product Code: 34
 Spill Qty Units: 5
 Spill Incident Accuracy: 2
 Spill Released Qty: 50
 Tmsp Added: 03/21/1996 00:00:00
 Tmsp Last Update: 05/04/2002 06:50:21
 Staff ID Last Update: TANKS

AH1287 FRANK BASTYER RESIDENCE
Target 3498 LONG LAKE RD
Property PINE SPRINGS, MN

MN RGA LUST S115792118
N/A

Site 2 of 2 in cluster AH

Actual: RGA LUST:
964 ft.

Focus Map:
6

2012	FRANK BASTYER RESIDENCE	3498 LONG LAKE RD
2011	FRANK BASTYER RESIDENCE	3498 LONG LAKE RD
2010	FRANK BASTYER RESIDENCE	3498 LONG LAKE RD
2009	FRANK BASTYER RESIDENCE	3498 LONG LAKE RD
2008	FRANK BASTYER RESIDENCE	3498 LONG LAKE RD
2007	FRANK BASTYER RESIDENCE	3498 LONG LAKE RD
2006	FRANK BASTYER RESIDENCE	3498 LONG LAKE RD
2005	FRANK BASTYER RESIDENCE	3498 LONG LAKE RD
2004	FRANK BASTYER RESIDENCE	3498 LONG LAKE RD
2002	FRANK BASTYER RESIDENCE	3498 LONG LAKE RD
2001	FRANK BASTYER RESIDENCE	3498 LONG LAKE RD
2000	FRANK BASTYER RESIDENCE	3498 LONG LAKE RD
1999	FRANK BASTYER RESIDENCE	3498 LONG LAKE RD
1998	FRANK BASTYER RESIDENCE	3498 LONG LAKE RD

Map ID
Direction
Distance
Elevation

MAP FINDINGS

Site

Database(s)

EDR ID Number
EPA ID Number

FRANK BASTYER RESIDENCE (Continued)

S115792118

1997 FRANK BASTYER RESIDENCE 3498 LONG LAKE RD
1996 FRANK BASTYER RESIDENCE 3498 LONG LAKE RD
1995 FRANK BASTYER RESIDENCE 3498 LONG LAKE RD
1994 FRANK BASTYER RESIDENCE 3498 LONG LAKE RD

1288 7 LONG ROAD
Target 7 LONG ROAD
Property SAINT PAUL, MN

HMIRS 2005713003
N/A

[Click this hyperlink](#) while viewing on your computer to access additional HMIRS detail in the EDR Site Report.

Actual:
999 ft.

Focus Map:
6

1289 PRAIRIE HAMLET HOMEOWNERS ASSOC. SEWAGE
Target 9902 59TH ST CT. N
Property LAKE ELMO, MN

MN SPILLS S107561817
N/A

Actual:
961 ft.

Focus Map:
7

SPILLS:

Name: PRAIRIE HAMLET HOMEOWNERS ASSOC.
Address: 9902 59TH ST CT. N
City,State,Zip: LAKE ELMO, MN
Program ID: 340880
Preferred ID: 64849
Incident ID: 64849
Incident Date: 1/19/2005
Program: Emergency Management
Incident Types: Bypass in Treatment System - Unanticipated
Duty Officer Number: 67639
Lead Investigator: Kevin Faus
Incident Status: Closed or Completed
Closure Type: Response/Action Completed
AI ID source: Not reported
Source name: Prairie Hamlet Homeowners Assoc.
Source Address: 9902 59th St Ct. N
Source City: Lake Elmo
Source State: MN
Source ZIP: Not reported
Substance: Sewage
Quantity: 1000
Units: gallons
Latitude: Not reported
Longitude: Not reported
Source CM: Not reported

SPILLS:

Program ID: 340880
Facility Address 2: Not reported
Spill Date: 01/19/2005

SPILLS:

Program ID: 340880
Spill Inc Affected ID: 181472
Spill Inc Affected Code: 6
Tmsp Added: 12/20/2005 13:37:22

Map ID
Direction
Distance
Elevation

MAP FINDINGS

Site

Database(s)

EDR ID Number
EPA ID Number

PRAIRIE HAMLET HOMEOWNERS ASSOC. SEWAGE (Continued)

S107561817

Tmsp Last Updated: 12/20/2005 13:37:22
Staff ID Last Update: KFAUS

SPILLS:

Program ID: 340880
Spill Incident Accuracy ID: 181471
Spill Product Code: 38
Spill Qty Units: 5
Spill Incident Accuracy: 1
Spill Released Qty: 1000
Tmsp Added: 12/20/2005 13:37:22
Tmsp Last Update: 12/20/2005 13:37:22
Staff ID Last Update: KFAUS

1290
Target
Property

HAL NORGAARD DUMP SITE
SEE LOCATION DESCRIPTION
OAKDALE, MN 55128

MN SRS **S102659439**
MN LS **N/A**

Actual:
1005 ft.
Focus Map:
5

SRS:

Name: HAL NORGAARD DUMP SITE
Address: SEE LOCATION DESCRIPTION
City,State,Zip: OAKDALE, MN 55128
Facility ID: SA0008936
Item ID: 186918-AREA0000000001
AI ID: 186918
AI Name: Hal Norgaard Dump Site
Facility Type: Site Assessment Site
Hydro: Not reported
Project Manager: Not reported
Latitude: 45.02297245
Longitude: -92.98231815
Coord Collection Method: Public Land Survey-Two Quarter
Migrated: Y
WIMN: <https://cf.pca.state.mn.us/wimn/siteInfo.cfm?siteid=186918>
Leak Discovered: Not reported
Leak Reported: Not reported
Application / Notification Received: 01/01/1987
Site Listed on PLP: Not reported
Site Delisted from PLP: Not reported
Site Listed on NPL: Not reported
Site Deleted from NPL: Not reported
Site Closed: 10/08/1998
Owner: Unknown
Owner Address: 520 Lafayette Rd N
Owner City: Saint Paul
Owner State: MN
Owner ZIP: 55155
Acreage: Not reported
BPET: Not reported
BVIC: Not reported
SEMS: Not reported
UNP Dump: Y
IC: Not reported
HRS Score: Not reported
Score Year: Not reported
Activity ID: SIW19980001

Map ID
 Direction
 Distance
 Elevation

MAP FINDINGS

Site

Database(s)

EDR ID Number
 EPA ID Number

HAL NORGAARD DUMP SITE (Continued)

S102659439

Act Desc: Site Assessment Investigation
 Status: Closed

MN LS:

Link ID: 3512
 EPA ID: Not reported
 MPCA ID: Not reported
 Method: I1
 CERCLIS: No
 National Priorities List: No
 PLP: No
 Voluntary Cleanup & Investigation: No
 RCRA Treatment Storage & Disposal: No
 RCRA Generator: No
 Solid Waste Permit: No
 Dumps: Yes
 No Further Remedial Action Planned: No
 Delisted From PLP By MPCA: No
 LCP: No
 Brownfield: No
 Entity Type: UNPERMDUMP

AI1291
Target
Property

GREENS NORTH
SEE LOCATION DESCRIPTION
OAKDALE, MN 55128

MN VIC **S103908933**
MN SRS **N/A**

Site 1 of 2 in cluster AI

Actual:
982 ft.

Focus Map:
5

VIC:
 Name: GREENS NORTH
 Address: SEE LOCATION DESCRIPTION
 City,State,Zip: OAKDALE, MN 55128
 Facility ID: VP9880
 Facility Type: Brownfield Site
 Item ID: 189104-AREA0000000001
 AI ID: 189104
 AI Name: Greens North
 Hydro: Mike Connolly (former)
 Project Manager: Wayne Sarappo (former)
 Latitude: 45.03222275
 Longitude: -92.97680664
 Coord Collection Method: Digitized-DRG
 Migrated: Y
 WIMN: <https://cf.pca.state.mn.us/wimn/siteInfo.cfm?siteid=189104>
 Leak Discovered: Not reported
 Leak Reported: Not reported
 Application / Notification Received: 05/11/1998
 Site Listed on PLP: Not reported
 Site Delisted from PLP: Not reported
 Site Listed on NPL: Not reported
 Site Deleted from NPL: Not reported
 Site Closed: 03/31/2002
 Owner: Unknown
 Owner Address: 520 Lafayette Rd N
 Owner City: Saint Paul
 Owner State: MN
 Owner ZIP: 55155

Map ID
Direction
Distance
Elevation

MAP FINDINGS

Site

Database(s)

EDR ID Number
EPA ID Number

GREENS NORTH (Continued)

S103908933

Prior Aug 2016:
Facility ID: VP9880
Facility Address 2: Hwy 120
Core Program Interest ID: 336341
Link ID: 4918
Site Type: Dump (Unpermitted)
Active?: False
Pay Complete: False
MPCA Region: Metro
Site Size: 22.27
Score: 0
Enforcement Lead Agency: Not reported
Federal Deferral Pilot?: False
Site Classification A Emergency: False
Site Classification B O and m: False
Site Classification C Rd/ra: False
Site Classification D Ri/fs: False
Fund Financed: False
NPL: False
PLP: False
District: Metro
Program Site Was Referred From: Not reported
Program Interest: VIC
Physical Location: Located SE of the SE corner of the intersection of Hwy 694 and Route 120.

Natural Resource Damage: False
Cleanup Cost: Not reported
Notes: File archived
Indian Reservation Land?: False
Reservation Name: Not reported
MPCA-owned Wells At Site?: False
Created By: K. Lukes
Created Date: 05/18/1998
Last Update Date: 08/01/2006
Federal Facility?: False
Primary Funding Source: Not reported
EPA ID: Not reported
MPCA ID: Not reported
Alpha Sort: Not reported
Legal District: 55B
Congressional District: 6
Public Land Survey Method: M
Map Scale For PLS Locational Data: A
Township 2: Not reported
Range: Not reported
PLS Township Suffix: W
Section: Not reported
PLS Qtr Section (160 Acres): Not reported
PLS Qtr-Qtr Section (40 Acres): Not reported
Pls Qtr-Qtr-Qtr Section (10 Acres): Not reported
Pls Qtr-Qtr-Qtr-Qtr Secion (2.5 Acres): Not reported
Quad: 1262
NAD Number: 83
Desc Of UTM Coord Pt: Not reported
UTM Coord Pt Data Source: Not reported
Org Providing UTM Coord Point Data: Not reported
mpcagmac: Not reported

Map ID
Direction
Distance
Elevation

MAP FINDINGS

Site

Database(s)

EDR ID Number
EPA ID Number

GREENS NORTH (Continued)

S103908933

Utm Coord Pt Data Collection Method:	Not reported
Date Of Utm Coord Pt Data Collection:	Not reported
COL Date Qual:	Not reported
Map Scale:	Not reported
verifmeth:	Not reported
horizref:	Not reported
Utm Source:	2
Utm Method:	I1
Utm Scale:	A
Utm Accuracy:	Not reported
Utm East:	501827.01042000001
Utm North:	4986529.9999900004
Utm Zone:	15
Basin Code:	Not reported
Major Watershed:	Not reported
Minor Watershed:	Not reported
Public Land Survey Method 2:	Not reported
Map Scale For PLS Locational Data 2:	Not reported
Township 2:	Not reported
Range 2:	Not reported
PLS Township Suffix 2:	Not reported
Section 2:	Not reported
PLS Qtr Section (160 Acres) 2:	Not reported
PLS Qtr-Qtr Section (40 Acres) 2:	Not reported
PLS Qtr-Qtr Section (10 Acres) 2:	Not reported
PLS Qtr-Qtr Section (2.5 Acres) 2:	Not reported
Quad 2:	Not reported
File Location:	Archival Storage
VIC Application GIS:	False
Petroleum Brownfields Prog?:	False
Impact and Response Actions:	
Facid:	VP9880
GW Receipts Prot by Rem Actn:	Not reported
Ecological receptors present:	1
Type of ecological receptors:	Not reported
Acres of contaminated soil:	Not reported
Volume of contaminated soil:	Not reported
Acres of surface water impacted:	Not reported
Acres of wetland impacted:	Not reported
Acres of sediment impacted:	Not reported
GW Plume Area Acres:	Not reported
Cleanup Conducted:	1
Acres of Contam Soil remediate:	Not reported
Volume of Soil Cleaned:	Not reported
# Municipal wells contamd:	Not reported
# Dom wells contam:	Not reported
# People Impct SW intake contam:	Not reported
# Drums Revolved from site:	Not reported
Yr Soil Remediated:	Not reported
Acres of Soil w/ Restrict Access:	Not reported
Yr IC remedy complete:	Not reported
Yr GW remedy completed:	Not reported
Year GWIC completed:	Not reported
Acres of wetland of sediment remediated:	Not reported
Public financing:	1
Assurance help:	1

Map ID
Direction
Distance
Elevation

MAP FINDINGS

Site

Database(s)

EDR ID Number
EPA ID Number

GREENS NORTH (Continued)

S103908933

Land use Classfn At Site: Not reported
Land use Vicinity Of Site: Not reported
Deed notif Present On Site: 1
Restrictive Covenant Present: 1
Restrictions: Not reported
GW Pump and Treat Used at site: 1
Quaternary Perched: 1
Quaternary Water Table: 1
Quaternary Confined: 1
Cretaceous: 1
Plattville: 1
St. peter: 1
Prairie Duchien: 1
Jordan: 1
Ironton/Galesville: 1
Mt Simon Hinckley: 1
Precambrian Undifferentiated: 1
Other/Unknown Aquifer: 1
Date Info Last Updated: 2001-11-01 00:00:00
Inst Control Info Updated: Not reported
Inst Control Filed Location: Not reported
SW Classification (Primary): Not reported
SW Classification (Secondary): Not reported
Miscellaneous: Not reported
SW Comments: Not reported

Site Event Log:

Date Started: 1998-05-11 00:00:00
Date End: 2002-03-31 00:00:00
Planned Start Date: Not reported
Planned End Date: Not reported
Last Update: 1998-05-19 00:00:00
Facid: VP9880
Event: 1
Additional Information: None
Record Number: 4330

Date Started: Not reported
Date End: 1999-03-18 00:00:00
Planned Start Date: Not reported
Planned End Date: Not reported
Last Update: 1999-04-06 00:00:00
Facid: VP9880
Event: 1
Additional Information: None Entered
Record Number: 7103

Date Started: Not reported
Date End: 2001-08-28 00:00:00
Planned Start Date: Not reported
Planned End Date: Not reported
Last Update: 2001-10-29 00:00:00
Facid: VP9880
Event: 1
Additional Information: & meeting
Record Number: 12148

Map ID
Direction
Distance
Elevation

MAP FINDINGS

Site

Database(s)

EDR ID Number
EPA ID Number

GREENS NORTH (Continued)

S103908933

Date Started: Not reported
Date End: 2001-10-30 00:00:00
Planned Start Date: Not reported
Planned End Date: Not reported
Last Update: 2001-10-31 00:00:00
Facid: VP9880
Event: 1
Additional Information: & approve Contingency Plan
Record Number: 12380

Date Started: Not reported
Date End: Not reported
Planned Start Date: Not reported
Planned End Date: Not reported
Last Update: Not reported
Facid: VP9880
Event: 1
Additional Information: Date unknown (auto-appended event)...
Record Number: 12414

Contact Info:

Contaminant Id: 1
Contaminated Media: 1
Req Cleanup Concluded: Not reported
Cleanup Lvl Measure Units: Not reported
Basis For Req Cleanup Lvl: Not reported
Max Residual Contamination: Not reported
Date Info Last Updated: 2001-08-02 00:00:00

Contaminant Id: 1
Contaminated Media: 1
Req Cleanup Concluded: Not reported
Cleanup Lvl Measure Units: Not reported
Basis For Req Cleanup Lvl: Not reported
Max Residual Contamination: Not reported
Date Info Last Updated: 2001-08-02 00:00:00

Contaminant Id: 1
Contaminated Media: 1
Req Cleanup Concluded: Not reported
Cleanup Lvl Measure Units: Not reported
Basis For Req Cleanup Lvl: Not reported
Max Residual Contamination: Not reported
Date Info Last Updated: 2001-08-02 00:00:00

Contaminant Id: 1
Contaminated Media: 1
Req Cleanup Concluded: Not reported
Cleanup Lvl Measure Units: Not reported
Basis For Req Cleanup Lvl: Not reported
Max Residual Contamination: Not reported
Date Info Last Updated: 2001-08-02 00:00:00

Contacts:

Contact Type: 1
Company Name: Not reported

Map ID
Direction
Distance
Elevation

MAP FINDINGS

Site

Database(s)

EDR ID Number
EPA ID Number

GREENS NORTH (Continued)

S103908933

Contact Address:	Not reported
Contact Address 2:	Not reported
Contact Province:	Not reported
Contact Country:	Not reported
Contact Postal code:	Not reported
Contact Phone:	Not reported
Contact Phone Ext:	Not reported
Contact Fax:	Not reported
Contact E-mail:	Not reported
Contact Cell Phone:	Not reported
Contact Information Last Updated:	2000-07-20 00:00:00
Misc Contact Info:	Not reported
Receive Invoice:	F
Staff Id Num:	0
Contact Type:	1
Company Name:	MPCA
Contact Address:	520 Lafayette Rd N
Contact Address 2:	Not reported
Contact Province:	Not reported
Contact Country:	Not reported
Contact Postal code:	Not reported
Contact Phone:	(651) 757-7297
Contact Phone Ext:	Not reported
Contact Fax:	6512969707
Contact E-mail:	wayne.sarappo@state.mn.us
Contact Cell Phone:	Not reported
Contact Information Last Updated:	1999-08-19 00:00:00
Misc Contact Info:	Not reported
Receive Invoice:	F
Staff Id Num:	3387
Contact Type:	1
Company Name:	MPCA
Contact Address:	520 Lafayette Rd N
Contact Address 2:	Not reported
Contact Province:	Not reported
Contact Country:	Not reported
Contact Postal code:	Not reported
Contact Phone:	(651) 757-8279
Contact Phone Ext:	Not reported
Contact Fax:	651-296-9707
Contact E-mail:	mike.connolly@state.mn.us
Contact Cell Phone:	Not reported
Contact Information Last Updated:	2001-08-13 00:00:00
Misc Contact Info:	Not reported
Receive Invoice:	F
Staff Id Num:	3219
Contact Type:	1
Company Name:	Braun Intertec
Contact Address:	245 East Roselawn Avenue
Contact Address 2:	Not reported
Contact Province:	Not reported
Contact Country:	Not reported
Contact Postal code:	Not reported
Contact Phone:	6514877013

Map ID
Direction
Distance
Elevation

MAP FINDINGS

Site

Database(s)

EDR ID Number
EPA ID Number

GREENS NORTH (Continued)

S103908933

Contact Phone Ext: Not reported
Contact Fax: Not reported
Contact E-mail: Not reported
Contact Cell Phone: Not reported
Contact Information Last Updated: 2001-08-16 00:00:00
Misc Contact Info: Not reported
Receive Invoice: F
Staff Id Num: 0

Contact Type: 1
Company Name: MPCA
Contact Address: 520 Lafayette Rd N
Contact Address 2: Not reported
Contact Province: Not reported
Contact Country: Not reported
Contact Postal code: Not reported
Contact Phone: (651) 757-7247
Contact Phone Ext: Not reported
Contact Fax: Not reported
Contact E-mail: Not reported
Contact Cell Phone: Not reported
Contact Information Last Updated: 1999-08-20 00:00:00
Misc Contact Info: Not reported
Receive Invoice: F
Staff Id Num: 3389

Contact Type: 1
Company Name: Unknown
Contact Address: Not reported
Contact Address 2: Not reported
Contact Province: Not reported
Contact Country: Not reported
Contact Postal code: Not reported
Contact Phone: Not reported
Contact Phone Ext: Not reported
Contact Fax: Not reported
Contact E-mail: Not reported
Contact Cell Phone: Not reported
Contact Information Last Updated: 2005-01-03 00:00:00
Misc Contact Info: Not reported
Receive Invoice: T
Staff Id Num: 0

SRS:

Name: GREENS NORTH
Address: SEE LOCATION DESCRIPTION
City,State,Zip: OAKDALE, MN 55128
Facility ID: VP9880
Item ID: 189104-AREA0000000001
AI ID: 189104
AI Name: Greens North
Facility Type: Brownfield Site
Hydro: Mike Connolly (former)
Project Manager: Wayne Sarappo (former)
Latitude: 45.03222275
Longitude: -92.97680664

Map ID
Direction
Distance
Elevation

MAP FINDINGS

Site

Database(s)

EDR ID Number
EPA ID Number

GREENS NORTH (Continued)

S103908933

Coord Collection Method:	Digitized-DRG
Migrated:	Y
WIMN:	https://cf.pca.state.mn.us/wimn/siteInfo.cfm?siteid=189104
Leak Discovered:	Not reported
Leak Reported:	Not reported
Application / Notification Received:	05/11/1998
Site Listed on PLP:	Not reported
Site Delisted from PLP:	Not reported
Site Listed on NPL:	Not reported
Site Deleted from NPL:	Not reported
Site Closed:	03/31/2002
Owner:	Unknown
Owner Address:	520 Lafayette Rd N
Owner City:	Saint Paul
Owner State:	MN
Owner ZIP:	55155
Acreage:	22.27
BPET:	Not reported
BVIC:	Y
SEMS:	Not reported
UNP Dump:	Not reported
IC:	Not reported
HRS Score:	Not reported
Score Year:	Not reported
Activity ID:	SIW19980001
Act Desc:	Brownfield Site
Status:	Closed
Prior Aug 2016:	
Facility ID:	VP9880
Facility Address 2:	Hwy 120
Core Program Interest ID:	336341
Link ID:	4918
Site Type:	Dump (Unpermitted)
Active?:	False
Pay Complete:	False
MPCA Region:	Metro
Site Size:	22.27
Score:	0
Enforcement Lead Agency:	Not reported
Federal Deferral Pilot?:	False
Site Classification A Emergency:	False
Site Classification B O and m:	False
Site Classification C Rd/ra:	False
Site Classification D Ri/fs:	False
Fund Financed:	False
NPL:	False
PLP:	False
District:	Metro
Program Site Was Referred From:	Not reported
Program Interest:	VIC
Physical Location:	Located SE of the SE corner of the intersection of Hwy 694 and Route 120.
Natural Resource Damage:	False
Cleanup Cost:	Not reported
Notes:	File archived
Indian Reservation Land?:	False
Reservation Name:	Not reported

Map ID
Direction
Distance
Elevation

MAP FINDINGS

Site

Database(s)

EDR ID Number
EPA ID Number

GREENS NORTH (Continued)

S103908933

MPCA-owned Wells At Site?:	False
Created By:	K. Lukes
Created Date:	05/18/1998
Last Update Date:	08/01/2006
Federal Facility?:	False
Primary Funding Source:	Not reported
EPA ID:	Not reported
MPCA ID:	Not reported
Alpha Sort:	Not reported
Legal District:	55B
Congressional District:	6
Public Land Survey Method:	M
Map Scale For PLS Locational Data:	A
Township:	Not reported
Range:	Not reported
PLS Township Suffix:	W
Section:	Not reported
PLS Qtr Section (160 Acres):	Not reported
PLS Qtr-Qtr Section (40 Acres):	Not reported
Pls Qtr-Qtr-Qtr Section (10 Acres):	Not reported
Pls Qtr-Qtr-Qtr Section (10 Acres):	Not reported
Quad:	1262
NAD Number:	83
Desc Of UTM Coord Pt:	Not reported
Desc Of UTM Coord Pt:	Not reported
Desc Of UTM Coord Pt:	Not reported
mpcapgmac:	Not reported
Utm Coord Pt Data Collection Method:	Not reported
Utm Coord Pt Data Collection Method:	Not reported
Map Scale:	Not reported
verifmeth:	Not reported
horizref:	Not reported
Utm Source:	2
Utm Method:	I1
Utm Scale:	A
Utm Accuracy:	Not reported
Utm East:	501827.01042000001
Utm North:	4986529.9999900004
Utm Zone:	15
Basin Code:	Not reported
Major Watershed:	Not reported
Minor Watershed:	Not reported
Public Land Survey Method 2:	Not reported
Map Scale For PLS Locational Data 2:	Not reported
Township 2:	Not reported
Range 2:	Not reported
PLS Township Suffix 2:	Not reported
Section 2:	Not reported
PLS Qtr Section (160 Acres) 2:	Not reported
PLS Qtr-Qtr Section (40 Acres) 2:	Not reported
PLS Qtr-Qtr Section (10 Acres) 2:	Not reported
PLS Qtr-Qtr Section (2.5 Acres) 2:	Not reported
Quad 2:	Not reported
File Location:	Archival Storage
VIC Application GIS:	False
Petroleum Brownfields Prog?:	False

Map ID
Direction
Distance
Elevation

MAP FINDINGS

Site

Database(s)

EDR ID Number
EPA ID Number

GREENS NORTH (Continued)

S103908933

Impact and Response Actions:

Facid:	VP9880
GW Receipts Prot by Rem Actn:	Not reported
Ecological receptors present:	1
Type of ecological receptors:	Not reported
Acres of contaminated soil:	Not reported
Volume of contaminated soil:	Not reported
Acres of surface water impacted:	Not reported
Acres of wetland impacted:	Not reported
Acres of sediment impacted:	Not reported
GW Plume Area Acres:	Not reported
Cleanup Conducted:	1
Acres of Contam Soil remediate:	Not reported
Volume of Soil Cleaned:	Not reported
# Municipal wells contamd:	Not reported
# Dom wells contam:	Not reported
# People Impct SW intake contam:	Not reported
# Drums Revolved from site:	Not reported
Yr Soil Remediated:	Not reported
Acres of Soil w/ Restrict Access:	Not reported
Yr IC remedy complete:	Not reported
Yr GW remedy completed:	Not reported
Year GWIC completed:	Not reported
Acres of wetland of sediment remediated:	Not reported
Public financing:	1
Assurance help:	1
Land use Classfn At Site:	Not reported
Land use Vicinity Of Site:	Not reported
Deed notif Present On Site:	1
Restrictive Covenant Present:	1
Restrictions:	Not reported
GW Pump and Treat Used at site:	1
Quaternary Perched:	1
Quaternary Water Table:	1
Quaternary Confined:	1
Cretaceous:	1
Plattville:	1
St. peter:	1
Prairie Duchien:	1
Jordan:	1
Ironton/Galesville:	1
Mt Simon Hinckley:	1
Precambrian Undifferentiated:	1
Other/Unknown Aquifer:	1
Date Info Last Updated:	2001-11-01 00:00:00
Inst Control Info Updated:	Not reported
Inst Control Filed Location:	Not reported
SW Classification (Primary):	Not reported
SW Classification (Secondary):	Not reported
Miscellaneous:	Not reported
SW Comments:	Not reported

Site Event Log:

Date Started:	1998-05-11 00:00:00
Date End:	2002-03-31 00:00:00
Planned Start Date:	Not reported

Map ID
Direction
Distance
Elevation

MAP FINDINGS

Site

Database(s)

EDR ID Number
EPA ID Number

GREENS NORTH (Continued)

S103908933

Planned End Date:	Not reported
Last Update:	1998-05-19 00:00:00
Facid:	VP9880
Event:	1
Additional Information:	None
Record Number:	4330
Date Started:	Not reported
Date End:	1999-03-18 00:00:00
Planned Start Date:	Not reported
Planned End Date:	Not reported
Last Update:	1999-04-06 00:00:00
Facid:	VP9880
Event:	1
Additional Information:	None Entered
Record Number:	7103
Date Started:	Not reported
Date End:	2001-08-28 00:00:00
Planned Start Date:	Not reported
Planned End Date:	Not reported
Last Update:	2001-10-29 00:00:00
Facid:	VP9880
Event:	1
Additional Information:	& meeting
Record Number:	12148
Date Started:	Not reported
Date End:	2001-10-30 00:00:00
Planned Start Date:	Not reported
Planned End Date:	Not reported
Last Update:	2001-10-31 00:00:00
Facid:	VP9880
Event:	1
Additional Information:	& approve Contingency Plan
Record Number:	12380
Date Started:	Not reported
Date End:	Not reported
Planned Start Date:	Not reported
Planned End Date:	Not reported
Last Update:	Not reported
Facid:	VP9880
Event:	1
Additional Information:	Date unknown (auto-appended event)...
Record Number:	12414
Contact Info:	
Contaminant Id:	1
Contaminated Media:	1
Req Cleanup Concluded:	Not reported
Cleanup Lvl Measure Units:	Not reported
Basis For Req Cleanup Lvl:	Not reported
Max Residual Contamination:	Not reported
Date Info Last Updated:	2001-08-02 00:00:00
Contaminant Id:	1

Map ID
Direction
Distance
Elevation

MAP FINDINGS

Site

Database(s)

EDR ID Number
EPA ID Number

GREENS NORTH (Continued)

S103908933

Contaminated Media: 1
Req Cleanup Concluded: Not reported
Cleanup Lvl Measure Units: Not reported
Basis For Req Cleanup Lvl: Not reported
Max Residual Contamination: Not reported
Date Info Last Updated: 2001-08-02 00:00:00

Contaminant Id: 1
Contaminated Media: 1
Req Cleanup Concluded: Not reported
Cleanup Lvl Measure Units: Not reported
Basis For Req Cleanup Lvl: Not reported
Max Residual Contamination: Not reported
Date Info Last Updated: 2001-08-02 00:00:00

Contaminant Id: 1
Contaminated Media: 1
Req Cleanup Concluded: Not reported
Cleanup Lvl Measure Units: Not reported
Basis For Req Cleanup Lvl: Not reported
Max Residual Contamination: Not reported
Date Info Last Updated: 2001-08-02 00:00:00

Contacts:

Contact Type: 1
Company Name: Not reported
Contact Address: Not reported
Contact Address 2: Not reported
Contact Province: Not reported
Contact Country: Not reported
Contact Postal code: Not reported
Contact Phone: Not reported
Contact Phone Ext: Not reported
Contact Fax: Not reported
Contact E-mail: Not reported
Contact Cell Phone: Not reported
Contact Information Last Updated: 2000-07-20 00:00:00
Misc Contact Info: Not reported
Receive Invoice: F
Staff Id Num: 0

Contact Type: 1
Company Name: MPCA
Contact Address: 520 Lafayette Rd N
Contact Address 2: Not reported
Contact Province: Not reported
Contact Country: Not reported
Contact Postal code: Not reported
Contact Phone: (651) 757-7297
Contact Phone Ext: Not reported
Contact Fax: 6512969707
Contact E-mail: wayne.sarappo@state.mn.us
Contact Cell Phone: Not reported
Contact Information Last Updated: 1999-08-19 00:00:00
Misc Contact Info: Not reported
Receive Invoice: F
Staff Id Num: 3387

Map ID
Direction
Distance
Elevation

MAP FINDINGS

Site

Database(s)

EDR ID Number
EPA ID Number

GREENS NORTH (Continued)

S103908933

Contact Type: 1
Company Name: MPCA
Contact Address: 520 Lafayette Rd N
Contact Address 2: Not reported
Contact Province: Not reported
Contact Country: Not reported
Contact Postal code: Not reported
Contact Phone: (651) 757-8279
Contact Phone Ext: Not reported
Contact Fax: 651-296-9707
Contact E-mail: mike.connolly@state.mn.us
Contact Cell Phone: Not reported
Contact Information Last Updated: 2001-08-13 00:00:00
Misc Contact Info: Not reported
Receive Invoice: F
Staff Id Num: 3219

Contact Type: 1
Company Name: Braun Intertec
Contact Address: 245 East Roselawn Avenue
Contact Address 2: Not reported
Contact Province: Not reported
Contact Country: Not reported
Contact Postal code: Not reported
Contact Phone: 6514877013
Contact Phone Ext: Not reported
Contact Fax: Not reported
Contact E-mail: Not reported
Contact Cell Phone: Not reported
Contact Information Last Updated: 2001-08-16 00:00:00
Misc Contact Info: Not reported
Receive Invoice: F
Staff Id Num: 0

Contact Type: 1
Company Name: MPCA
Contact Address: 520 Lafayette Rd N
Contact Address 2: Not reported
Contact Province: Not reported
Contact Country: Not reported
Contact Postal code: Not reported
Contact Phone: (651) 757-7247
Contact Phone Ext: Not reported
Contact Fax: Not reported
Contact E-mail: Not reported
Contact Cell Phone: Not reported
Contact Information Last Updated: 1999-08-20 00:00:00
Misc Contact Info: Not reported
Receive Invoice: F
Staff Id Num: 3389

Contact Type: 1
Company Name: Unknown
Contact Address: Not reported
Contact Address 2: Not reported
Contact Province: Not reported
Contact Country: Not reported

Map ID
Direction
Distance
Elevation

MAP FINDINGS

Site

Database(s)

EDR ID Number
EPA ID Number

GREENS NORTH (Continued)

S103908933

Contact Postal code: Not reported
Contact Phone: Not reported
Contact Phone Ext: Not reported
Contact Fax: Not reported
Contact E-mail: Not reported
Contact Cell Phone: Not reported
Contact Information Last Updated: 2005-01-03 00:00:00
Misc Contact Info: Not reported
Receive Invoice: T
Staff Id Num: 0

**AI1292
Target
Property**

**GREENS NORTH
SEE LOCATION DESCRIPTION
OAKDALE, MN 55128**

**MN LS S103854879
N/A**

Site 2 of 2 in cluster AI

**Actual:
982 ft.**

MN LS:
Link ID: 4918
EPA ID: Not reported
MPCA ID: VP9880
Method: I1
CERCLIS: No
National Priorities List: No
PLP: No
Voluntary Cleanup & Investigation: Yes
RCRA Treatment Storage & Disposal: No
RCRA Generator: No
Solid Waste Permit: No
Dumps: No
No Further Remedial Action Planned: No
Delisted From PLP By MPCA: No
LCP: No
Brownfield: No
Entity Type: VIC

**Focus Map:
5**

**1293
Target
Property**

**5790 HIGHLAND TRAIL N
LAKE ELMO, MN**

**MN SPILLS S120068173
N/A**

SPILLS:
Name: Not reported
Address: 5790 HIGHLAND TRAIL N
City,State,Zip: LAKE ELMO, MN
Program ID: Not reported
Preferred ID: Not reported
Incident ID: 103677
Incident Date: 3/7/2017
Program: Emergency Management
Incident Types: Transportation Accident - Passenger Vehicle
Duty Officer Number: 164697
Lead Investigator: Jim Stockinger
Incident Status: Closed or Completed
Closure Type: Response/Action Completed
AI ID source: Not reported

**Actual:
987 ft.**

**Focus Map:
6**

Map ID
Direction
Distance
Elevation

MAP FINDINGS

Site

Database(s)

EDR ID Number
EPA ID Number

(Continued)

S120068173

Source name: Not reported
Source Address: 5790 Highland Trail N
Source City: Lake Elmo
Source State: MN
Source ZIP: Not reported
Substance: Transmission Fluid
Quantity: 2
Units: quarts
Latitude: Not reported
Longitude: Not reported
Source CM: Not reported

AJ1294 MILLS FLEET FARM - OAKDALE
Target 5635 HADLEY AVE N
Property OAKDALE, MN 55128

RCRA-VSQQ 1004734454
MN LAST MND985762467
MN LUST
MN AST
MN SRS
MN SPILLS

Site 1 of 4 in cluster AJ

Actual:
976 ft.

Focus Map:
6

RCRA-VSQQ:
Date form received by agency: 04/16/1993
Facility name: MILLS FLEET FARM - OAKDALE
Facility address: 5635 HADLEY AVE N
OAKDALE, MN 55128
EPA ID: MND985762467
Mailing address: PO BOX 5055
BRAINERD, MN 56401
Contact: HARLAN BRUVOLD
Contact address: PO BOX 1199
APPLETON, WI 54912-1199
Contact country: US
Contact telephone: 920-997-8348
Contact email: Not reported
EPA Region: 05
Land type: Private
Classification: Conditionally Exempt Small Quantity Generator
Description: Handler: generates 100 kg or less of hazardous waste per calendar month, and accumulates 1000 kg or less of hazardous waste at any time; or generates 1 kg or less of acutely hazardous waste per calendar month, and accumulates at any time: 1 kg or less of acutely hazardous waste; or 100 kg or less of any residue or contaminated soil, waste or other debris resulting from the cleanup of a spill, into or on any land or water, of acutely hazardous waste; or generates 100 kg or less of any residue or contaminated soil, waste or other debris resulting from the cleanup of a spill, into or on any land or water, of acutely hazardous waste during any calendar month, and accumulates at any time: 1 kg or less of acutely hazardous waste; or 100 kg or less of any residue or contaminated soil, waste or other debris resulting from the cleanup of a spill, into or on any land or water, of acutely hazardous waste

Owner/Operator Summary:
Owner/operator name: FLEET WHOLESAL SUPPLY INC
Owner/operator address: PO BOX 1199
APPLETON, WI 54912
Owner/operator country: US
Owner/operator telephone: 920-997-8348

Map ID
Direction
Distance
Elevation

MAP FINDINGS

Site

Database(s)

EDR ID Number
EPA ID Number

MILLS FLEET FARM - OAKDALE (Continued)

1004734454

Owner/operator email: Not reported
Owner/operator fax: Not reported
Owner/operator extension: Not reported
Legal status: Private
Owner/Operator Type: Operator
Owner/Op start date: 07/26/1999
Owner/Op end date: Not reported

Handler Activities Summary:

U.S. importer of hazardous waste: No
Mixed waste (haz. and radioactive): No
Recycler of hazardous waste: No
Transporter of hazardous waste: No
Treater, storer or disposer of HW: No
Underground injection activity: No
On-site burner exemption: No
Furnace exemption: No
Used oil fuel burner: No
Used oil processor: No
User oil refiner: No
Used oil fuel marketer to burner: No
Used oil Specification marketer: No
Used oil transfer facility: No
Used oil transporter: No

Hazardous Waste Summary:

. Waste code: D001
. Waste name: IGNITABLE WASTE

Violation Status: No violations found

Evaluation Action Summary:

Evaluation date: 02/21/2008
Evaluation: COMPLIANCE EVALUATION INSPECTION ON-SITE
Area of violation: Not reported
Date achieved compliance: Not reported
Evaluation lead agency: State

LAST:

Name: MILLS FLEET FARM
Address: 5635 HADLEY AVE N
City,State,Zip: OAKDALE, MN 55128
Item ID: 30655-AREA0000000002
AI ID: 30655
MN PCA ID: Not reported
AI Name: Mills Fleet Farm - Oakdale
Site Type: Leak Site
Hydro: David Oakes (former)
Project Manager: Artie Dworak (former)
Latitude: 45.02826767
Longitude: -92.97191098
Corrd Collection Method: Digitized - MPCA internal mapping application
Migrated: Not reported
WIMN: <https://cf.pca.state.mn.us/wimn/siteInfo.cfm?siteid=30655>
Leak Discovered: 9/16/2003

Map ID
Direction
Distance
Elevation

MAP FINDINGS

Site

Database(s)

EDR ID Number
EPA ID Number

MILLS FLEET FARM - OAKDALE (Continued)

1004734454

Application / Notification Received: Not reported
Site Listed on PLP: Not reported
Site Delisted from PLP: Not reported
Site Listed on NPL: Not reported
Site Deleted from NPL: Not reported
Site Closed: 6/12/2008
Owner: Mills Fleet Farm Of Green Bay Inc
Owner Address: Not reported
Owner City: Not reported
Owner State: Not reported
Owner ZIP: Not reported
SI Type: Aboveground Storage Tank
Leak Reported: 9/17/2003

LUST:

Name: MILLS FLEET FARM
Address: 5635 HADLEY AVE N
City,State,Zip: OAKDALE, MN 55128
Item ID: 30655-AREA000000002
MNPCA ID: Not reported
AI ID: 30655
AI Name: Mills Fleet Farm - Oakdale
Site Type: Leak Site
Hydro: David Oakes (former)
Project Manager: Artie Dworak (former)
Latitude: 45.02826767
Longitude: -92.97191098
Coord Collection Method: Digitized - MPCA internal mapping application
Migrated: Not reported
WIMN: <https://cf.pca.state.mn.us/wimn/siteInfo.cfm?siteid=30655>
Leak Discovered: 9/16/2003
Application / Notification Received: Not reported
Site Listed on PLP: Not reported
Site Delisted from PLP: Not reported
Site Listed on NPL: Not reported
Site Deleted from NPL: Not reported
Owner: Mills Fleet Farm Of Green Bay Inc
Site Closed: 6/12/2008
Owner Address: Not reported
Owner City: Not reported
Owner State: Not reported
Owner ZIP: Not reported
SI Type: Underground Storage Tank System
Leak Reported: 9/17/2003

AST:

Name: MILLS FLEET FARM - OAKDALE
Address: 5635 HADLEY AVE N
City,State,Zip: OAKDALE, MN 55128
AI ID: 30655
Tank Site ID: TS0017528
Item ID: 30655-EQUI0000000011
SI Type: Aboveground Storage Tank
SI Design: 1001
SI Description: Not reported
Substance: Motor Oil

Map ID
Direction
Distance
Elevation

MAP FINDINGS

Site

Database(s)

EDR ID Number
EPA ID Number

MILLS FLEET FARM - OAKDALE (Continued)

1004734454

Compartment Number: 1
Wall Type: Double
Overfill Prevention System: AST None
Install Date: 1998-06-01 00:00:00
Status Change Date: 1998-06-01 00:00:00
Material: Carbon steel
Tank Status: Closed
Tanks Contractor: Not reported
Capacity Gallon: 280
Longitude: Not reported
Latitude: Not reported
Coord Collection Method: Not reported
Owner Name: Mills Fleet Farm Of Green Bay Inc
Owner Address: Not reported
Owner City: Not reported
Owner State: Not reported
Owner Zip: Not reported
Tanks URL: <https://webapp.pca.state.mn.us/tank-leak/sites/TS/TS0017528>

Name: MILLS FLEET FARM - OAKDALE
Address: 5635 HADLEY AVE N
City,State,Zip: OAKDALE, MN 55128
AI ID: 30655
Tank Site ID: TS0017528
Item ID: 30655-EQUI0000000012
SI Type: Aboveground Storage Tank
SI Design: 1002
SI Description: Not reported
Substance: Motor Oil
Compartment Number: 1
Wall Type: Double
Overfill Prevention System: AST None
Install Date: 1998-06-01 00:00:00
Status Change Date: 1998-06-01 00:00:00
Material: Carbon steel
Tank Status: Closed
Tanks Contractor: Not reported
Capacity Gallon: 280
Longitude: Not reported
Latitude: Not reported
Coord Collection Method: Not reported
Owner Name: Mills Fleet Farm Of Green Bay Inc
Owner Address: Not reported
Owner City: Not reported
Owner State: Not reported
Owner Zip: Not reported
Tanks URL: <https://webapp.pca.state.mn.us/tank-leak/sites/TS/TS0017528>

SRS:

Name: MILLS FLEET FARM
Address: 5635 HADLEY AVE N
City,State,Zip: OAKDALE, MN 55128
Facility ID: LS0015407
Item ID: 30655-AREA0000000002
AI ID: 30655
AI Name: Mills Fleet Farm - Oakdale
Facility Type: Leak Site

Map ID
Direction
Distance
Elevation

MAP FINDINGS

Site

Database(s)

EDR ID Number
EPA ID Number

MILLS FLEET FARM - OAKDALE (Continued)

1004734454

Hydro: David Oakes (former)
Project Manager: Artie Dworak (former)
Latitude: 45.02826767
Longitude: -92.97191098
Coord Collection Method: Digitized - MPCA internal mapping application
Migrated: Not reported
WIMN: <https://cf.pca.state.mn.us/wimn/siteInfo.cfm?siteid=30655>
Leak Discovered: 09/16/2003
Leak Reported: 09/17/2003
Application / Notification Received: Not reported
Site Listed on PLP: Not reported
Site Delisted from PLP: Not reported
Site Listed on NPL: Not reported
Site Deleted from NPL: Not reported
Site Closed: 06/12/2008
Owner: Not reported
Owner Address: Not reported
Owner City: Not reported
Owner State: Not reported
Owner ZIP: Not reported
Acreage: Not reported
BPET: Not reported
BVIC: Not reported
SEMS: Not reported
UNP Dump: Not reported
IC: Not reported
HRS Score: Not reported
Score Year: Not reported
Activity ID: SIW20030001
Act Desc: Leak Site Investigation
Status: Closed

SPILLS:

Name: MILLS FLEET FARM - APPLETON
Address: 5635 HADLEY AVE N
City,State,Zip: OAKDALE, MN 55128
Program ID: 311736
Preferred ID: 62754
Incident ID: 62754
Incident Date: 3/4/2005
Program: Emergency Management
Incident Types: Leaking Tank
Duty Officer Number: 68925
Lead Investigator: Richard Kable
Incident Status: Closed or Completed
Closure Type: Response/Action Completed
AI ID source: Not reported
Source name: Mills Fleet Farm - Appleton
Source Address: Address Unknown
Source City: Appleton
Source State: WI
Source ZIP: Not reported
Substance: Gasoline, Unleaded
Quantity: 15
Units: gallons
Latitude: Not reported
Longitude: Not reported

Map ID
Direction
Distance
Elevation

MAP FINDINGS

Site

Database(s)

EDR ID Number
EPA ID Number

MILLS FLEET FARM - OAKDALE (Continued)

1004734454

Source CM: Not reported

SPILLS:

Program ID: 311736
Facility Address 2: Not reported
Spill Date: 03/04/2005

Program ID: 266554
Facility Address 2: Not reported
Spill Date: 05/28/2003

SPILLS:

Program ID: 311736
Spill Inc Affected ID: 176076
Spill Inc Affected Code: 5
Tmsp Added: 03/10/2005 08:12:59
Tmsp Last Updated: 03/10/2005 08:12:59
Staff ID Last Update: RKABLE

SPILLS:

Program ID: 311736
Spill Incident Accuracy ID: 176075
Spill Product Code: 29
Spill Qty Units: 5
Spill Incident Accuracy: 1
Spill Released Qty: 15
Tmsp Added: 03/10/2005 08:12:59
Tmsp Last Update: 03/10/2005 08:12:59
Staff ID Last Update: RKABLE

Name: WAYNE TRANSPORT
Address: 5635 HADLEY AVE N
City,State,Zip: OAKDALE, MN 55128
Program ID: 266554
Preferred ID: 59155
Incident ID: 59155
Incident Date: 5/28/2003
Program: Emergency Management
Incident Types: Spill or Release
Duty Officer Number: 49767
Lead Investigator: Mark Oemichen
Incident Status: Closed or Completed
Closure Type: Response/Action Completed
AI ID source: Not reported
Source name: Wayne Transport
Source Address: 14345 Conley Ave
Source City: Rosemount
Source State: MN
Source ZIP: 550689931
Substance: Gasoline, Unleaded
Quantity: 15
Units: gallons
Latitude: Not reported
Longitude: Not reported
Source CM: Not reported

Map ID
Direction
Distance
Elevation

MAP FINDINGS

Site

Database(s)

EDR ID Number
EPA ID Number

MILLS FLEET FARM - OAKDALE (Continued)

1004734454

SPILLS:

Program ID: 311736
Facility Address 2: Not reported
Spill Date: 03/04/2005

Program ID: 266554
Facility Address 2: Not reported
Spill Date: 05/28/2003

SPILLS:

Program ID: 266554
Spill Inc Affected ID: 166085
Spill Inc Affected Code: 2
Tmsp Added: 06/17/2003 07:41:09
Tmsp Last Updated: 06/17/2003 07:41:09
Staff ID Last Update: TFINCH

SPILLS:

Program ID: 266554
Spill Incident Accuracy ID: 166084
Spill Product Code: 29
Spill Qty Units: 5
Spill Incident Accuracy: 1
Spill Released Qty: 15
Tmsp Added: 06/17/2003 07:41:09
Tmsp Last Update: 06/17/2003 07:41:09
Staff ID Last Update: TFINCH

AJ1295 FLEET FARM
Target 5635 HADLEY AVENUE NORTH
Property OAKDALE, MN 55109

MN SPILLS S107469054
N/A

Site 2 of 4 in cluster AJ

Actual:
976 ft.

Focus Map:
6

SPILLS:

Name: CUTTING EDGE CO.
Address: 5635 HADLEY AVE
City,State,Zip: OAKDALE, MN
Program ID: 339141
Preferred ID: 64598
Incident ID: 64598
Incident Date: 11/1/2005
Program: Emergency Management
Incident Types: Transportation Accident - Saddle Tank
Duty Officer Number: 77529
Lead Investigator: Dorene Fier-Tucker
Incident Status: Closed or Completed
Closure Type: No Action Necessary
AI ID source: Not reported
Source name: Cutting Edge Co.
Source Address: Address Unknown
Source City: Woodbury
Source State: MN
Source ZIP: Not reported
Substance: Diesel Fuel

Map ID
Direction
Distance
Elevation

MAP FINDINGS

Site

Database(s)

EDR ID Number
EPA ID Number

FLEET FARM (Continued)

S107469054

Quantity: 10
Units: gallons
Latitude: Not reported
Longitude: Not reported
Source CM: Not reported

SPILLS:

Program ID: 182056
Facility Address 2: Not reported
Spill Date: 10/11/1996

Program ID: 63381599
Facility Address 2: Not reported
Spill Date: 06/22/2012

Program ID: 339141
Facility Address 2: Not reported
Spill Date: 11/01/2005

SPILLS:

Program ID: 339141
Spill Inc Affected ID: 180890
Spill Inc Affected Code: 14
Tmsp Added: 11/28/2005 16:26:15
Tmsp Last Updated: 11/28/2005 16:26:15
Staff ID Last Update: DFIER

SPILLS:

Program ID: 339141
Spill Incident Accuracy ID: 180889
Spill Product Code: 30
Spill Qty Units: 5
Spill Incident Accuracy: 1
Spill Released Qty: 10
Tmsp Added: 11/28/2005 16:26:15
Tmsp Last Update: 11/28/2005 16:26:15
Staff ID Last Update: DFIER

Name: FLEET FARM
Address: 5635 HADLEY AVENUE NORTH
City,State,Zip: OAKDALE, MN
Program ID: 63381599
Preferred ID: 84483
Incident ID: 84483
Incident Date: 6/22/2012
Program: Emergency Management
Incident Types: Spill or Release
Duty Officer Number: 127136
Lead Investigator: Mike Rose
Incident Status: Closed or Completed
Closure Type: Response/Action Completed
AI ID source: Not reported
Source name: Fleet Farm
Source Address: 5635 Hadley Avenue North
Source City: Oakdale
Source State: MN

Map ID
Direction
Distance
Elevation

MAP FINDINGS

Site

Database(s)

EDR ID Number
EPA ID Number

FLEET FARM (Continued)

S107469054

Source ZIP: Not reported
Substance: Other
Quantity: Not reported
Units: unknown
Latitude: Not reported
Longitude: Not reported
Source CM: Not reported

SPILLS:

Program ID: 182056
Facility Address 2: Not reported
Spill Date: 10/11/1996

Program ID: 63381599
Facility Address 2: Not reported
Spill Date: 06/22/2012

Program ID: 339141
Facility Address 2: Not reported
Spill Date: 11/01/2005

SPILLS:

Program ID: 63381599
Spill Inc Affected ID: 224008
Spill Inc Affected Code: 14
Tmsp Added: 07/10/2012 12:12:22
Tmsp Last Updated: 07/10/2012 12:12:22
Staff ID Last Update: MROSE

SPILLS:

Program ID: 63381599
Spill Incident Accuracy ID: 224008
Spill Product Code: 21
Spill Qty Units: 15
Spill Incident Accuracy: 1
Spill Released Qty: Not reported
Tmsp Added: 07/10/2012 12:12:22
Tmsp Last Update: 07/10/2012 12:12:22
Staff ID Last Update: MROSE

Name: BEST LINE TRUCKING
Address: 5635 HADLEY AVENUE
City,State,Zip: OAKDALE, MN
Program ID: 182056
Preferred ID: 24544
Incident ID: 24544
Incident Date: 10/11/1996
Program: Emergency Management
Incident Types: Transportation Accident - Semi/Cargo
Duty Officer Number: Not reported
Lead Investigator: Richard Kable
Incident Status: Closed or Completed
Closure Type: Response/Action Completed
AI ID source: Not reported
Source name: BEST LINE TRUCKING
Source Address: 3275 Dodd Rd

Map ID
Direction
Distance
Elevation

MAP FINDINGS

Site

Database(s)

EDR ID Number
EPA ID Number

FLEET FARM (Continued)

S107469054

Source City: Eagan
Source State: MN
Source ZIP: 55121
Substance: Diesel Fuel
Quantity: 180
Units: gallons
Latitude: Not reported
Longitude: Not reported
Source CM: Not reported

SPILLS:

Program ID: 182056
Facility Address 2: Not reported
Spill Date: 10/11/1996

Program ID: 63381599
Facility Address 2: Not reported
Spill Date: 06/22/2012

Program ID: 339141
Facility Address 2: Not reported
Spill Date: 11/01/2005

SPILLS:

Program ID: 182056
Spill Action ID: 46309
Spill Action Code: 1
Spill Action Person: Not reported
Spill Action Date: Not reported
Tmsp Added: 10/14/1996 11:25:38
Tmsp Last Update: 05/04/2002 07:16:08
Staff ID Last Update: TANKS

SPILLS:

Program ID: 182056
Spill Inc Affected ID: 62539
Spill Inc Affected Code: 8
Tmsp Added: 10/14/1996 11:25:38
Tmsp Last Updated: 05/04/2002 07:16:08
Staff ID Last Update: TANKS

Program ID: 182056
Spill Inc Affected ID: 55401
Spill Inc Affected Code: 6
Tmsp Added: 10/14/1996 11:25:38
Tmsp Last Updated: 05/04/2002 07:16:08
Staff ID Last Update: TANKS

Program ID: 182056
Spill Inc Affected ID: 63741
Spill Inc Affected Code: 5
Tmsp Added: 10/14/1996 11:25:38
Tmsp Last Updated: 05/04/2002 07:16:08
Staff ID Last Update: TANKS

SPILLS:

Map ID
Direction
Distance
Elevation

MAP FINDINGS

Site

Database(s)

EDR ID Number
EPA ID Number

FLEET FARM (Continued)

S107469054

Program ID: 182056
Spill Incident Accuracy ID: 76043
Spill Product Code: 30
Spill Qty Units: 5
Spill Incident Accuracy: 1
Spill Released Qty: 180
Tmsp Added: 10/14/1996 11:25:38
Tmsp Last Update: 05/04/2002 07:16:08
Staff ID Last Update: TANKS

AJ1296 **MILLS FLEET FARM - OAKDALE**
Target **5635 HADLEY AVE N**
Property **OAKDALE, MN 55128**

MN UST **U003912901**
N/A

Site 3 of 4 in cluster AJ

Actual:
976 ft.

Focus Map:
6

UST:
Name: MILLS FLEET FARM - OAKDALE
Address: 5635 HADLEY AVE N
City,State,Zip: OAKDALE, MN 55128
Item Compartment ID: 30655-EQUI0000000001-1
AI ID: 30655
Tank Site ID: TS0017528
Item ID: 30655-EQUI0000000001
SI Type: Underground Storage Tank System
SI Design: 006
SI Description: Not reported
Compartment Number: 1
Substance: Gasoline
Wall Type: Double
Overfill Prevention System: Not reported
Install Date: 1994-09-15 00:00:00
Material: Fiberglass
Status Change Date: 1994-09-15 00:00:00
Tank Status: Active
Tanks Contractor: Not reported
Capacity Gallons: 10000
Longitude: Not reported
Latitude: Not reported
Coord Collection Method: Not reported
Owner: Mills Fleet Farm Of Green Bay Inc
Owner Address: Not reported
Owner City: Not reported
Owner State: Not reported
Owner Zip: Not reported
Tanks URL: <https://webapp.pca.state.mn.us/tank-leak/sites/TS/TS0017528>

Name: MILLS FLEET FARM - OAKDALE
Address: 5635 HADLEY AVE N
City,State,Zip: OAKDALE, MN 55128
Item Compartment ID: 30655-EQUI0000000002-1
AI ID: 30655
Tank Site ID: TS0017528
Item ID: 30655-EQUI0000000002
SI Type: Underground Storage Tank System
SI Design: 001
SI Description: Not reported

Map ID
Direction
Distance
Elevation

MAP FINDINGS

Site

Database(s)

EDR ID Number
EPA ID Number

MILLS FLEET FARM - OAKDALE (Continued)

U003912901

Compartment Number: 1
Substance: Motor Oil
Wall Type: Double
Overfill Prevention System: Not reported
Install Date: 1991-08-16 00:00:00
Material: Fiberglass
Status Change Date: 1991-08-16 00:00:00
Tank Status: Removed
Tanks Contractor: Not reported
Capacity Gallons: 1000
Longitude: Not reported
Latitude: Not reported
Coord Collection Method: Not reported
Owner: Mills Fleet Farm Of Green Bay Inc
Owner Address: Not reported
Owner City: Not reported
Owner State: Not reported
Owner Zip: Not reported
Tanks URL: <https://webapp.pca.state.mn.us/tank-leak/sites/TS/TS0017528>

Name: MILLS FLEET FARM - OAKDALE
Address: 5635 HADLEY AVE N
City,State,Zip: OAKDALE, MN 55128
Item Compartment ID: 30655-EQUI0000000003-1
AI ID: 30655
Tank Site ID: TS0017528
Item ID: 30655-EQUI0000000003
SI Type: Underground Storage Tank System
SI Design: 005
SI Description: Not reported
Compartment Number: 1
Substance: Gasoline
Wall Type: Double
Overfill Prevention System: Not reported
Install Date: 1994-09-15 00:00:00
Material: Fiberglass
Status Change Date: 1994-09-15 00:00:00
Tank Status: Active
Tanks Contractor: Not reported
Capacity Gallons: 10000
Longitude: Not reported
Latitude: Not reported
Coord Collection Method: Not reported
Owner: Mills Fleet Farm Of Green Bay Inc
Owner Address: Not reported
Owner City: Not reported
Owner State: Not reported
Owner Zip: Not reported
Tanks URL: <https://webapp.pca.state.mn.us/tank-leak/sites/TS/TS0017528>

Name: MILLS FLEET FARM - OAKDALE
Address: 5635 HADLEY AVE N
City,State,Zip: OAKDALE, MN 55128
Item Compartment ID: 30655-EQUI0000000004-1
AI ID: 30655
Tank Site ID: TS0017528
Item ID: 30655-EQUI0000000004

Map ID
Direction
Distance
Elevation

MAP FINDINGS

Site

Database(s)

EDR ID Number
EPA ID Number

MILLS FLEET FARM - OAKDALE (Continued)

U003912901

SI Type: Underground Storage Tank System
SI Design: 002
SI Description: Not reported
Compartment Number: 1
Substance: Motor Oil
Wall Type: Double
Overfill Prevention System: Not reported
Install Date: 1991-08-16 00:00:00
Material: Fiberglass
Status Change Date: 1991-08-16 00:00:00
Tank Status: Removed
Tanks Contractor: Not reported
Capacity Gallons: 1000
Longitude: Not reported
Latitude: Not reported
Coord Collection Method: Not reported
Owner: Mills Fleet Farm Of Green Bay Inc
Owner Address: Not reported
Owner City: Not reported
Owner State: Not reported
Owner Zip: Not reported
Tanks URL: <https://webapp.pca.state.mn.us/tank-leak/sites/TS/TS0017528>

Name: MILLS FLEET FARM - OAKDALE
Address: 5635 HADLEY AVE N
City,State,Zip: OAKDALE, MN 55128
Item Compartment ID: 30655-EQUI0000000005-1
AI ID: 30655
Tank Site ID: TS0017528
Item ID: 30655-EQUI0000000005
SI Type: Underground Storage Tank System
SI Design: 004
SI Description: Not reported
Compartment Number: 1
Substance: Gasoline
Wall Type: Double
Overfill Prevention System: Not reported
Install Date: 1994-09-15 00:00:00
Material: Fiberglass
Status Change Date: 1994-09-15 00:00:00
Tank Status: Active
Tanks Contractor: Not reported
Capacity Gallons: 10000
Longitude: Not reported
Latitude: Not reported
Coord Collection Method: Not reported
Owner: Mills Fleet Farm Of Green Bay Inc
Owner Address: Not reported
Owner City: Not reported
Owner State: Not reported
Owner Zip: Not reported
Tanks URL: <https://webapp.pca.state.mn.us/tank-leak/sites/TS/TS0017528>

Name: MILLS FLEET FARM - OAKDALE
Address: 5635 HADLEY AVE N
City,State,Zip: OAKDALE, MN 55128
Item Compartment ID: 30655-EQUI0000000006-1

Map ID
Direction
Distance
Elevation

MAP FINDINGS

Site

Database(s)

EDR ID Number
EPA ID Number

MILLS FLEET FARM - OAKDALE (Continued)

U003912901

AI ID: 30655
Tank Site ID: TS0017528
Item ID: 30655-EQUI0000000006
SI Type: Underground Storage Tank System
SI Design: 007
SI Description: Not reported
Compartment Number: 1
Substance: Gasoline
Wall Type: Double
Overfill Prevention System: Not reported
Install Date: 1994-09-15 00:00:00
Material: Fiberglass
Status Change Date: 1994-09-15 00:00:00
Tank Status: Active
Tanks Contractor: Not reported
Capacity Gallons: 10000
Longitude: Not reported
Latitude: Not reported
Coord Collection Method: Not reported
Owner: Mills Fleet Farm Of Green Bay Inc
Owner Address: Not reported
Owner City: Not reported
Owner State: Not reported
Owner Zip: Not reported
Tanks URL: <https://webapp.pca.state.mn.us/tank-leak/sites/TS/TS0017528>

Name: MILLS FLEET FARM - OAKDALE
Address: 5635 HADLEY AVE N
City,State,Zip: OAKDALE, MN 55128
Item Compart ID: 30655-EQUI0000000007-1
AI ID: 30655
Tank Site ID: TS0017528
Item ID: 30655-EQUI0000000007
SI Type: Underground Storage Tank System
SI Design: 003
SI Description: Not reported
Compartment Number: 1
Substance: Used or waste oil
Wall Type: Double
Overfill Prevention System: Not reported
Install Date: 1991-08-16 00:00:00
Material: Fiberglass
Status Change Date: 1991-08-16 00:00:00
Tank Status: Active
Tanks Contractor: Not reported
Capacity Gallons: 1000
Longitude: Not reported
Latitude: Not reported
Coord Collection Method: Not reported
Owner: Mills Fleet Farm Of Green Bay Inc
Owner Address: Not reported
Owner City: Not reported
Owner State: Not reported
Owner Zip: Not reported
Tanks URL: <https://webapp.pca.state.mn.us/tank-leak/sites/TS/TS0017528>

Name: MILLS FLEET FARM - OAKDALE

Map ID
Direction
Distance
Elevation

MAP FINDINGS

Site

Database(s)

EDR ID Number
EPA ID Number

MILLS FLEET FARM - OAKDALE (Continued)

U003912901

Address: 5635 HADLEY AVE N
City,State,Zip: OAKDALE, MN 55128
Item Compartment ID: 30655-EQUI0000000008-1
AI ID: 30655
Tank Site ID: TS0017528
Item ID: 30655-EQUI0000000008
SI Type: Underground Storage Tank System
SI Design: 009
SI Description: Not reported
Compartment Number: 1
Substance: Kerosene
Wall Type: Double
Overfill Prevention System: Not reported
Install Date: 1994-09-15 00:00:00
Material: Fiberglass
Status Change Date: 1994-09-15 00:00:00
Tank Status: Active
Tanks Contractor: Not reported
Capacity Gallons: 10000
Longitude: Not reported
Latitude: Not reported
Coord Collection Method: Not reported
Owner: Mills Fleet Farm Of Green Bay Inc
Owner Address: Not reported
Owner City: Not reported
Owner State: Not reported
Owner Zip: Not reported
Tanks URL: <https://webapp.pca.state.mn.us/tank-leak/sites/TS/TS0017528>

Name: MILLS FLEET FARM - OAKDALE
Address: 5635 HADLEY AVE N
City,State,Zip: OAKDALE, MN 55128
Item Compartment ID: 30655-EQUI0000000009-1
AI ID: 30655
Tank Site ID: TS0017528
Item ID: 30655-EQUI0000000009
SI Type: Underground Storage Tank System
SI Design: 008
SI Description: Not reported
Compartment Number: 1
Substance: Diesel
Wall Type: Double
Overfill Prevention System: Not reported
Install Date: 1994-09-15 00:00:00
Material: Fiberglass
Status Change Date: 1994-09-15 00:00:00
Tank Status: Active
Tanks Contractor: Not reported
Capacity Gallons: 10000
Longitude: Not reported
Latitude: Not reported
Coord Collection Method: Not reported
Owner: Mills Fleet Farm Of Green Bay Inc
Owner Address: Not reported
Owner City: Not reported
Owner State: Not reported
Owner Zip: Not reported

Map ID
Direction
Distance
Elevation

MAP FINDINGS

Site

Database(s)

EDR ID Number
EPA ID Number

MILLS FLEET FARM - OAKDALE (Continued)

U003912901

Tanks URL: <https://webapp.pca.state.mn.us/tank-leak/sites/TS/TS0017528>

Name: MILLS FLEET FARM - OAKDALE
Address: 5635 HADLEY AVE N
City,State,Zip: OAKDALE, MN 55128
Item Compartment ID: 30655-EQUI000000010-1
AI ID: 30655
Tank Site ID: TS0017528
Item ID: 30655-EQUI000000010
SI Type: Underground Storage Tank System
SI Design: 010
SI Description: Not reported
Compartment Number: 1
Substance: Gasoline
Wall Type: Double
Overfill Prevention System: Not reported
Install Date: 1994-09-15 00:00:00
Material: Fiberglass
Status Change Date: 1994-09-15 00:00:00
Tank Status: Active
Tanks Contractor: Not reported
Capacity Gallons: Not reported
Longitude: Not reported
Latitude: Not reported
Coord Collection Method: Not reported
Owner: Mills Fleet Farm Of Green Bay Inc
Owner Address: Not reported
Owner City: Not reported
Owner State: Not reported
Owner Zip: Not reported
Tanks URL: <https://webapp.pca.state.mn.us/tank-leak/sites/TS/TS0017528>

Name: MILLS FLEET FARM - OAKDALE
Address: 5635 HADLEY AVE N
City,State,Zip: OAKDALE, MN 55128
Item Compartment ID: 30655-EQUI000000013-1
AI ID: 30655
Tank Site ID: TS0017528
Item ID: 30655-EQUI000000013
SI Type: Underground Storage Tank System
SI Design: 011
SI Description: Not reported
Compartment Number: 1
Substance: Gasoline
Wall Type: Double
Overfill Prevention System: Not reported
Install Date: 2002-08-29 00:00:00
Material: Jacketed Steel
Status Change Date: 2002-08-29 00:00:00
Tank Status: Active
Tanks Contractor: Not reported
Capacity Gallons: 15000
Longitude: Not reported
Latitude: Not reported
Coord Collection Method: Not reported
Owner: Mills Fleet Farm Of Green Bay Inc
Owner Address: Not reported

Map ID
Direction
Distance
Elevation

MAP FINDINGS

Site

Database(s)

EDR ID Number
EPA ID Number

MILLS FLEET FARM - OAKDALE (Continued)

U003912901

Owner City: Not reported
Owner State: Not reported
Owner Zip: Not reported
Tanks URL: <https://webapp.pca.state.mn.us/tank-leak/sites/TS/TS0017528>

Name: MILLS FLEET FARM - OAKDALE
Address: 5635 HADLEY AVE N
City,State,Zip: OAKDALE, MN 55128
Item Compartment ID: 30655-EQUI0000000014-1
AI ID: 30655
Tank Site ID: TS0017528
Item ID: 30655-EQUI0000000014
SI Type: Underground Storage Tank System
SI Design: 012
SI Description: Not reported
Compartment Number: 1
Substance: Gasoline
Wall Type: Double
Overfill Prevention System: Not reported
Install Date: 2002-08-29 00:00:00
Material: Jacketed Steel
Status Change Date: 2002-08-29 00:00:00
Tank Status: Active
Tanks Contractor: Not reported
Capacity Gallons: 15000
Longitude: Not reported
Latitude: Not reported
Coord Collection Method: Not reported
Owner: Mills Fleet Farm Of Green Bay Inc
Owner Address: Not reported
Owner City: Not reported
Owner State: Not reported
Owner Zip: Not reported
Tanks URL: <https://webapp.pca.state.mn.us/tank-leak/sites/TS/TS0017528>

Name: MILLS FLEET FARM - OAKDALE
Address: 5635 HADLEY AVE N
City,State,Zip: OAKDALE, MN 55128
Item Compartment ID: 30655-EQUI0000000015-1
AI ID: 30655
Tank Site ID: TS0017528
Item ID: 30655-EQUI0000000015
SI Type: Underground Storage Tank System
SI Design: 013
SI Description: Not reported
Compartment Number: 1
Substance: Gasoline
Wall Type: Double
Overfill Prevention System: Not reported
Install Date: 2002-08-29 00:00:00
Material: Jacketed Steel
Status Change Date: 2002-08-29 00:00:00
Tank Status: Active
Tanks Contractor: Not reported
Capacity Gallons: 15000
Longitude: Not reported
Latitude: Not reported

Map ID
Direction
Distance
Elevation

MAP FINDINGS

Site

Database(s)

EDR ID Number
EPA ID Number

MILLS FLEET FARM - OAKDALE (Continued)

U003912901

Coord Collection Method: Not reported
Owner: Mills Fleet Farm Of Green Bay Inc
Owner Address: Not reported
Owner City: Not reported
Owner State: Not reported
Owner Zip: Not reported
Tanks URL: <https://webapp.pca.state.mn.us/tank-leak/sites/TS/TS0017528>

Name: MILLS FLEET FARM - OAKDALE
Address: 5635 HADLEY AVE N
City,State,Zip: OAKDALE, MN 55128
Item Compart ID: 30655-EQUI0000000016-1
AI ID: 30655
Tank Site ID: TS0017528
Item ID: 30655-EQUI0000000016
SI Type: Underground Storage Tank System
SI Design: 014
SI Description: Not reported
Compartment Number: 1
Substance: Gasoline
Wall Type: Double
Overfill Prevention System: Not reported
Install Date: 2002-08-29 00:00:00
Material: Jacketed Steel
Status Change Date: 2002-08-29 00:00:00
Tank Status: Active
Tanks Contractor: Not reported
Capacity Gallons: 15000
Longitude: Not reported
Latitude: Not reported
Coord Collection Method: Not reported
Owner: Mills Fleet Farm Of Green Bay Inc
Owner Address: Not reported
Owner City: Not reported
Owner State: Not reported
Owner Zip: Not reported
Tanks URL: <https://webapp.pca.state.mn.us/tank-leak/sites/TS/TS0017528>

AJ1297
Target
Property

5635 HADLEY AVE NO
OAKDALE, MN

HMIRS 2003126444
N/A

Site 4 of 4 in cluster AJ

Actual:
977 ft.

[Click this hyperlink](#) while viewing on your computer to access additional HMIRS detail in the EDR Site Report.

Focus Map:
6

Map ID
Direction
Distance
Elevation

MAP FINDINGS

Site

Database(s)
EDR ID Number
EPA ID Number

AK1298 CITY OF MAPLEWOOD
Target CENTURY AVE AND JOY RD
Property MAPLEWOOD, MN 55109

MN SPILLS S106900998
N/A

Site 1 of 2 in cluster AK

Actual: 1008 ft.
Focus Map: 5

SPILLS:
Name: CITY OF MAPLEWOOD
Address: CENTURY AVE AND JOY RD
City,State,Zip: MAPLEWOOD, MN 55109-27
Program ID: 316933
Preferred ID: 63152
Incident ID: 63152
Incident Date: 5/9/2005
Program: Emergency Management
Incident Types: Spill or Release
Duty Officer Number: Not reported
Lead Investigator: John Aho
Incident Status: Closed or Completed
Closure Type: Not reported
AI ID source: Not reported
Source name: City of Maplewood
Source Address: 1830 E Couty Road B
Source City: Maplewood
Source State: MN
Source ZIP: 55109-279
Substance: Used Oil
Quantity: Not reported
Units: pints
Latitude: Not reported
Longitude: Not reported
Source CM: Not reported

SPILLS:
Program ID: 316933
Facility Address 2: Not reported
Spill Date: 05/09/2005

SPILLS:
Program ID: 316933
Spill Inc Affected ID: 177041
Spill Inc Affected Code: 10
Tmsp Added: 05/10/2005 09:47:11
Tmsp Last Updated: 05/10/2005 09:47:11
Staff ID Last Update: JAHO

SPILLS:
Program ID: 316933
Spill Incident Accuracy ID: 177040
Spill Product Code: 36
Spill Qty Units: 10
Spill Incident Accuracy: 1
Spill Released Qty: Not reported
Tmsp Added: 05/10/2005 09:47:11
Tmsp Last Update: 05/10/2005 09:47:11
Staff ID Last Update: JAHO

Map ID
Direction
Distance
Elevation

MAP FINDINGS

Site

Database(s) EDR ID Number
EPA ID Number

AK1299 CAR IN SILVER LAKE
Target HWY 120 AND JOY ROAD
Property NORTH ST. PAUL, MN

MN SPILLS S110592594
N/A

Site 2 of 2 in cluster AK

Actual: SPILLS:
1008 ft. Name: Not reported
Focus Map: Address: HWY 120 AND JOY ROAD
5 City,State,Zip: NORTH SAINT PAUL, MN
Program ID: 58928722
Preferred ID: 79842
Incident ID: 79842
Incident Date: 10/27/2010
Program: Emergency Management
Incident Types: Transportation Accident - Saddle Tank
Duty Officer Number: 115446
Lead Investigator: Jason Moran
Incident Status: Closed or Completed
Closure Type: Response/Action Completed
AI ID source: Not reported
Source name: Not reported
Source Address: Not reported
Source City: Not reported
Source State: Not reported
Source ZIP: Not reported
Substance: Gasoline, Unleaded
Quantity: Not reported
Units: unknown
Latitude: Not reported
Longitude: Not reported
Source CM: Not reported

SPILLS:
Program ID: 58928722
Facility Address 2: Not reported
Spill Date: 10/27/2010

SPILLS:
Program ID: 58928722
Spill Inc Affected ID: 213544
Spill Inc Affected Code: 11
Tmsp Added: 10/28/2010 12:21:03
Tmsp Last Updated: 10/28/2010 12:21:03
Staff ID Last Update: JMORAN

SPILLS:
Program ID: 58928722
Spill Incident Accuracy ID: 213544
Spill Product Code: 43
Spill Qty Units: 15
Spill Incident Accuracy: 1
Spill Released Qty: Not reported
Tmsp Added: 10/28/2010 12:21:03
Tmsp Last Update: 10/28/2010 12:21:03
Staff ID Last Update: JMORAN

Map ID
Direction
Distance
Elevation

MAP FINDINGS

Site

Database(s)
EDR ID Number
EPA ID Number

AL1300 **KELLIES CORNER**
Target **5699 GENEVA AVE N**
Property **OAKDALE, MN 55128**

MN UST **U000270887**
 N/A

Site 1 of 2 in cluster AL

Actual: UST:
1002 ft.
Focus Map: Address: KELLIES CORNER
5 City,State,Zip: 5699 GENEVA AVE N
 Item Compartment ID: OAKDALE, MN 55128
 Al ID: 105504-EQUI0000000001-1
 Tank Site ID: 105504
 Item ID: TS0011769
 SI Type: 105504-EQUI0000000001
 SI Design: Underground Storage Tank System
 SI Description: 001
 Compartment Number: Not reported
 Substance: 1
 Wall Type: Gasoline
 Overfill Prevention System: Single
 Install Date: Not reported
 Material: 1987-10-15 00:00:00
 Status Change Date: Bare/Paint/Asph Coat Steel
 Tank Status: 2013-04-16 00:00:00
 Tanks Contractor: Active
 Capacity Gallons: Not reported
 Longitude: 12000
 Latitude: -92.98470383
 Coord Collection Method: 45.0304636
 Owner: Address Matching House Number
 Owner Address: Tom Thumb Food Markets, Inc.
 Owner City: Not reported
 Owner State: Not reported
 Owner Zip: Not reported
 Tanks URL: <https://webapp.pca.state.mn.us/tank-leak/sites/TS/TS0011769>

Name: KELLIES CORNER
Address: 5699 GENEVA AVE N
City,State,Zip: OAKDALE, MN 55128
Item Compartment ID: 105504-EQUI0000000002-1
Al ID: 105504
Tank Site ID: TS0011769
Item ID: 105504-EQUI0000000002
SI Type: Underground Storage Tank System
SI Design: 003
SI Description: Not reported
Compartment Number: 1
Substance: Gasoline
Wall Type: Single
Overfill Prevention System: Not reported
Install Date: 1987-10-15 00:00:00
Material: Bare/Paint/Asph Coat Steel
Status Change Date: 2013-04-16 00:00:00
Tank Status: Active
Tanks Contractor: Not reported
Capacity Gallons: 12000
Longitude: -92.98470383
Latitude: 45.0304636

Map ID
Direction
Distance
Elevation

MAP FINDINGS

Site

Database(s)

EDR ID Number
EPA ID Number

KELLIES CORNER (Continued)

U000270887

Coord Collection Method: Address Matching House Number
Owner: Tom Thumb Food Markets, Inc.
Owner Address: Not reported
Owner City: Not reported
Owner State: Not reported
Owner Zip: Not reported
Tanks URL: <https://webapp.pca.state.mn.us/tank-leak/sites/TS/TS0011769>

Name: KELLIES CORNER
Address: 5699 GENEVA AVE N
City,State,Zip: OAKDALE, MN 55128
Item Compart ID: 105504-EQUI0000000003-1
AI ID: 105504
Tank Site ID: TS0011769
Item ID: 105504-EQUI0000000003
SI Type: Underground Storage Tank System
SI Design: 002
SI Description: Not reported
Compartment Number: 1
Substance: Gasoline
Wall Type: Single
Overfill Prevention System: Not reported
Install Date: 1987-10-15 00:00:00
Material: Bare/Paint/Asph Coat Steel
Status Change Date: 2013-04-16 00:00:00
Tank Status: Active
Tanks Contractor: Not reported
Capacity Gallons: 12000
Longitude: -92.98470383
Latitude: 45.0304636
Coord Collection Method: Address Matching House Number
Owner: Tom Thumb Food Markets, Inc.
Owner Address: Not reported
Owner City: Not reported
Owner State: Not reported
Owner Zip: Not reported
Tanks URL: <https://webapp.pca.state.mn.us/tank-leak/sites/TS/TS0011769>

1301 LONG LAKE
Target HWY 36 AND I 694
Property PINE SPRINGS, MN

MN SPILLS S105467378
N/A

SPILLS:

Actual:
968 ft.
Focus Map:
6

Name: LONG LAKE
Address: HWY 36 AND I 694
City,State,Zip: PINE SPRINGS, MN
Program ID: 234833
Preferred ID: 56745
Incident ID: 56745
Incident Date: 5/15/2002
Program: Emergency Management
Incident Types: Spill or Release
Duty Officer Number: Not reported
Lead Investigator: Dorene Fier-Tucker
Incident Status: Closed or Completed
Closure Type: Response/Action Completed
AI ID source: 212216
Source name: Long Lake

Map ID
Direction
Distance
Elevation

MAP FINDINGS

Site

Database(s)

EDR ID Number
EPA ID Number

LONG LAKE (Continued)

S105467378

Source Address: Hwy 36 And I 694
Source City: Pine Springs
Source State: MN
Source ZIP: Not reported
Substance: Unknown
Quantity: 0
Units: unknown
Latitude: Not reported
Longitude: Not reported
Source CM: Not reported

SPILLS:

Program ID: 234833
Facility Address 2: Not reported
Spill Date: 05/15/2002

SPILLS:

Program ID: 234833
Spill Inc Affected ID: 159472
Spill Inc Affected Code: 12
Tmsp Added: 05/20/2002 15:03:29
Tmsp Last Updated: 05/20/2002 15:03:29
Staff ID Last Update: TFINCH

SPILLS:

Program ID: 234833
Spill Incident Accuracy ID: 159471
Spill Product Code: 37
Spill Qty Units: 15
Spill Incident Accuracy: 3
Spill Released Qty: 0
Tmsp Added: 05/20/2002 15:03:29
Tmsp Last Update: 05/20/2002 15:03:29
Staff ID Last Update: TFINCH

AL1302 ARVOLD CHIROPRACTIC CLINIC
Target 5685 GENEVA AVE N
Property OAKDALE, MN 55128

RCRA-VSQG 1001600761
MNR000033753

Site 2 of 2 in cluster AL

Actual: RCRA-VSQG:
1002 ft. Date form received by agency: 09/28/1999
Focus Map: Facility name: ARVOLD CHIROPRACTIC CLINIC
5 Facility address: 5685 GENEVA AVE N
OAKDALE, MN 55128-1018
EPA ID: MNR000033753
Contact: JOAN SCHLIESING
Contact address: 5685 GENEVA AVE N
OAKDALE, MN 55128-1018
Contact country: US
Contact telephone: 651-770-2283
Contact email: Not reported
EPA Region: 05
Classification: Conditionally Exempt Small Quantity Generator
Description: Handler: generates 100 kg or less of hazardous waste per calendar

Map ID
Direction
Distance
Elevation

MAP FINDINGS

Site

Database(s)

EDR ID Number
EPA ID Number

ARVOLD CHIROPRACTIC CLINIC (Continued)

1001600761

month, and accumulates 1000 kg or less of hazardous waste at any time; or generates 1 kg or less of acutely hazardous waste per calendar month, and accumulates at any time: 1 kg or less of acutely hazardous waste; or 100 kg or less of any residue or contaminated soil, waste or other debris resulting from the cleanup of a spill, into or on any land or water, of acutely hazardous waste; or generates 100 kg or less of any residue or contaminated soil, waste or other debris resulting from the cleanup of a spill, into or on any land or water, of acutely hazardous waste during any calendar month, and accumulates at any time: 1 kg or less of acutely hazardous waste; or 100 kg or less of any residue or contaminated soil, waste or other debris resulting from the cleanup of a spill, into or on any land or water, of acutely hazardous waste

Owner/Operator Summary:

Owner/operator name: ARVOLD CHIROPRACTIC CLINIC
Owner/operator address: 5685 GENEVA AVE N
OAKDALE, MN 55128
Owner/operator country: US
Owner/operator telephone: 651-770-2283
Owner/operator email: Not reported
Owner/operator fax: Not reported
Owner/operator extension: Not reported
Legal status: Private
Owner/Operator Type: Operator
Owner/Op start date: 07/26/1999
Owner/Op end date: Not reported

Handler Activities Summary:

U.S. importer of hazardous waste: No
Mixed waste (haz. and radioactive): No
Recycler of hazardous waste: No
Transporter of hazardous waste: No
Treater, storer or disposer of HW: No
Underground injection activity: No
On-site burner exemption: No
Furnace exemption: No
Used oil fuel burner: No
Used oil processor: No
User oil refiner: No
Used oil fuel marketer to burner: No
Used oil Specification marketer: No
Used oil transfer facility: No
Used oil transporter: No

Hazardous Waste Summary:

. Waste code: D000
. Waste name: Not Defined

. Waste code: D011
. Waste name: SILVER

Violation Status: No violations found

Map ID
 Direction
 Distance
 Elevation

MAP FINDINGS

Site

Database(s)

EDR ID Number
 EPA ID Number

1303 UNNAMED DUMP - OAKDALE
Target SEE LOCATION DESCRIPTION
Property OAKDALE, MN 55128

MN SRS S103424582
MN LS N/A

Actual: SRS:
989 ft. Name: UNNAMED DUMP - OAKDALE
Focus Map: Address: SEE LOCATION DESCRIPTION
5 City,State,Zip: OAKDALE, MN 55128
 Facility ID: REM05273
 Item ID: 187339-AREA0000000001
 AI ID: 187339
 AI Name: Unnamed Dump - Oakdale
 Facility Type: Site Assessment Site
 Hydro: Not reported
 Project Manager: Not reported
 Latitude: 45.03024673
 Longitude: -92.98326874
 Coord Collection Method: Digitized-DRG
 Migrated: Not reported
 WIMN: <https://cf.pca.state.mn.us/wimn/siteInfo.cfm?siteid=187339>
 Leak Discovered: Not reported
 Leak Reported: Not reported
 Application / Notification Received: Not reported
 Site Listed on PLP: Not reported
 Site Delisted from PLP: Not reported
 Site Listed on NPL: Not reported
 Site Deleted from NPL: Not reported
 Site Closed: Not reported
 Owner: Not reported
 Owner Address: Not reported
 Owner City: Not reported
 Owner State: Not reported
 Owner ZIP: Not reported
 Acreage: Not reported
 BPET: Not reported
 BVIC: Not reported
 SEMS: Not reported
 UNP Dump: Y
 IC: Not reported
 HRS Score: Not reported
 Score Year: Not reported
 Activity ID: Not reported
 Act Desc: Not reported
 Status: Closed

MN LS:
 Link ID: 2544
 EPA ID: Not reported
 MPCA ID: Not reported
 Method: I1
 CERCLIS: No
 National Priorities List: No
 PLP: No
 Voluntary Cleanup & Investigation: No
 RCRA Treatment Storage & Disposal: No
 RCRA Generator: No
 Solid Waste Permit: No
 Dumps: Yes
 No Further Remedial Action Planned: No

Map ID
Direction
Distance
Elevation

MAP FINDINGS

Site

Database(s)

EDR ID Number
EPA ID Number

UNNAMED DUMP - OAKDALE (Continued)

S103424582

Delisted From PLP By MPCA: No
LCP: No
Brownfield: No
Entity Type: UNPERMDUMP

1304
Target
Property
MILLS PROPERTIES INC.
HADLEY AVE N 5600 BLOCK
OAKDALE, MN 55128

MN SPILLS **S103054030**
N/A

Actual:
958 ft.
Focus Map:
6

SPILLS:
Name: MILLS PROPERTIES INC.
Address: HADLEY AVE N 5600 BLOCK
City,State,Zip: OAKDALE, MN 55128
Program ID: 188479
Preferred ID: 27654
Incident ID: 27654
Incident Date: 4/2/1998
Program: Emergency Management
Incident Types: Spill or Release
Duty Officer Number: Not reported
Lead Investigator: Richard Kable
Incident Status: Closed or Completed
Closure Type: Not reported
AI ID source: Not reported
Source name: MILLS PROPERTIES INC.
Source Address: 512 Laurel St
Source City: Brainerd
Source State: MN
Source ZIP: 56401
Substance: Other
Quantity: 0
Units: unknown
Latitude: Not reported
Longitude: Not reported
Source CM: Not reported

SPILLS:
Program ID: 188479
Facility Address 2: Not reported
Spill Date: 04/02/1998

SPILLS:
Program ID: 188479
Spill Action ID: 52337
Spill Action Code: 3
Spill Action Person: Not reported
Spill Action Date: Not reported
Tmsp Added: 04/06/1998 07:44:32
Tmsp Last Update: 05/04/2002 07:36:34
Staff ID Last Update: TANKS

SPILLS:
Program ID: 188479
Spill Inc Affected ID: 61468
Spill Inc Affected Code: 4
Tmsp Added: 04/06/1998 07:44:32
Tmsp Last Updated: 05/04/2002 07:36:34

Map ID
Direction
Distance
Elevation

MAP FINDINGS

Site

Database(s)

EDR ID Number
EPA ID Number

MILLS PROPERTIES INC. (Continued)

S103054030

Staff ID Last Update: TANKS

SPILLS:

Program ID: 188479
Spill Incident Accuracy ID: 82178
Spill Product Code: 21
Spill Qty Units: 15
Spill Incident Accuracy: 3
Spill Released Qty: 0
Tmsp Added: 04/06/1998 07:44:32
Tmsp Last Update: 05/04/2002 07:36:34
Staff ID Last Update: TANKS

1305
Target
Property

UNKNOWN
694, S OF HIGHWAY 36
OAKDALE, MN

MN SPILLS **S101280976**
N/A

SPILLS:

Actual:
968 ft.
Focus Map:
6

Name: UNKNOWN
Address: 694, S OF HIGHWAY 36
City,State,Zip: OAKDALE, MN
Program ID: 174930
Preferred ID: 16811
Incident ID: 16811
Incident Date: 9/28/1992
Program: Emergency Management
Incident Types: Spill or Release
Duty Officer Number: Not reported
Lead Investigator: Dorene Fier-Tucker
Incident Status: Closed or Completed
Closure Type: Not reported
AI ID source: 210112
Source name: Unknown
Source Address: 694, S Of Highway 36
Source City: Oakdale
Source State: MN
Source ZIP: Not reported
Substance: Other
Quantity: 55
Units: gallons
Latitude: Not reported
Longitude: Not reported
Source CM: Not reported

SPILLS:

Program ID: 174930
Facility Address 2: Not reported
Spill Date: 09/28/1992

SPILLS:

Program ID: 174930
Spill Incident Accuracy ID: 83281
Spill Product Code: 21
Spill Qty Units: 5
Spill Incident Accuracy: 2
Spill Released Qty: 55

Map ID
Direction
Distance
Elevation

MAP FINDINGS

Site

Database(s)

EDR ID Number
EPA ID Number

UNKNOWN (Continued)

S101280976

Tmsp Added: 03/21/1996 00:00:00
Tmsp Last Update: 05/04/2002 06:53:51
Staff ID Last Update: TANKS

1306 **MILLS FLEET FARM - OAKDALE**
Target **5501 HADLEY AVENUE**
Property **OAKDALE, MN**

MN SPILLS **S106032554**
N/A

Actual:
961 ft.
Focus Map:
6

SPILLS:

Name: MILLS FLEET FARM - OAKDALE
Address: 5501 HADLEY AVENUE
City,State,Zip: OAKDALE, MN
Program ID: 272794
Preferred ID: 59803
Incident ID: 59803
Incident Date: 9/16/2003
Program: Emergency Management
Incident Types: Spill or Release
Duty Officer Number: Not reported
Lead Investigator: Hans Neve
Incident Status: Closed or Completed
Closure Type: Response/Action Completed
AI ID source: 212203
Source name: Mills Fleet Farm - Oakdale
Source Address: 5501 Hadley Avenue
Source City: Oakdale
Source State: MN
Source ZIP: Not reported
Substance: Gasoline, Unleaded
Quantity: 2900
Units: gallons
Latitude: Not reported
Longitude: Not reported
Source CM: Not reported

SPILLS:

Program ID: 272794
Facility Address 2: Not reported
Spill Date: 09/16/2003

SPILLS:

Program ID: 272794
Spill Inc Affected ID: 167933
Spill Inc Affected Code: 6
Tmsp Added: 09/23/2003 14:09:51
Tmsp Last Updated: 09/23/2003 14:09:51
Staff ID Last Update: DBELLEF

SPILLS:

Program ID: 272794
Spill Incident Accuracy ID: 167932
Spill Product Code: 29
Spill Qty Units: 5
Spill Incident Accuracy: 1
Spill Released Qty: 2900
Tmsp Added: 09/23/2003 14:09:51

Map ID
Direction
Distance
Elevation

MAP FINDINGS

Site

Database(s)

EDR ID Number
EPA ID Number

MILLS FLEET FARM - OAKDALE (Continued)

S106032554

Tmstp Last Update: 09/23/2003 14:09:51
Staff ID Last Update: DBELLEF

1307 **CARMALINE MONASTERY**
Target **8251 DEMONTREVILLETRL N**
Property **LAKE ELMO, MN 55042**

MN UST **U000886311**
N/A

UST:

Actual:
977 ft.

Focus Map:
6

Name: CARMALINE MONASTERY
Address: 8251 DEMONTREVILLETRL N
City,State,Zip: LAKE ELMO, MN 55042
Item Compart ID: 105442-EQUI0000000001-1
AI ID: 105442
Tank Site ID: TS0004355
Item ID: 105442-EQUI0000000001
SI Type: Underground Storage Tank System
SI Design: 001
SI Description: Not reported
Compartment Number: 1
Substance: Fuel Oil
Wall Type: Single
Overfill Prevention System: Not reported
Install Date: 1955-09-01 00:00:00
Material: Bare/Paint/Asph Coat Steel
Status Change Date: 1955-09-01 00:00:00
Tank Status: Removed
Tanks Contractor: Not reported
Capacity Gallons: 6000
Longitude: -92.89578605
Latitude: 44.99059314
Coord Collection Method: Public Land Survey-Two Quarter
Owner: Discalced Carmelite Nuns Of Saint Paul
Owner Address: Not reported
Owner City: Not reported
Owner State: Not reported
Owner Zip: Not reported
Tanks URL: <https://webapp.pca.state.mn.us/tank-leak/sites/TS/TS0004355>

1308 **JESUIT RETREAT HOUSE**
Target **8243 DEMONTREVILLETRL N**
Property **LAKE ELMO, MN 55042**

MN UST **U000886227**
N/A

UST:

Actual:
976 ft.

Focus Map:
6

Name: JESUIT RETREAT HOUSE
Address: 8243 DEMONTREVILLETRL N
City,State,Zip: LAKE ELMO, MN 55042
Item Compart ID: 113101-EQUI0000000001-1
AI ID: 113101
Tank Site ID: TS0004171
Item ID: 113101-EQUI0000000001
SI Type: Underground Storage Tank System
SI Design: 102
SI Description: Not reported
Compartment Number: 1
Substance: Fuel Oil

Map ID
Direction
Distance
Elevation

MAP FINDINGS

Site

Database(s)

EDR ID Number
EPA ID Number

JESUIT RETREAT HOUSE (Continued)

U000886227

Wall Type: Single
Overfill Prevention System: Not reported
Install Date: 1972-06-10 00:00:00
Material: Bare/Paint/Asph Coat Steel
Status Change Date: 1990-04-30 00:00:00
Tank Status: Removed
Tanks Contractor: Not reported
Capacity Gallons: 1000
Longitude: -92.89578605
Latitude: 44.99059314
Coord Collection Method: Public Land Survey-Two Quarter
Owner: Jesuit Retreat House
Owner Address: Not reported
Owner City: Not reported
Owner State: Not reported
Owner Zip: Not reported
Tanks URL: <https://webapp.pca.state.mn.us/tank-leak/sites/TS/TS0004171>

Name: JESUIT RETREAT HOUSE
Address: 8243 DEMONTREVILLETRL N
City,State,Zip: LAKE ELMO, MN 55042
Item Compart ID: 113101-EQUI0000000002-1
AI ID: 113101
Tank Site ID: TS0004171
Item ID: 113101-EQUI0000000002
SI Type: Underground Storage Tank System
SI Design: 103
SI Description: Not reported
Compartment Number: 1
Substance: Fuel Oil
Wall Type: Single
Overfill Prevention System: Not reported
Install Date: 1900-01-01 00:00:00
Material: Bare/Paint/Asph Coat Steel
Status Change Date: 1990-05-07 00:00:00
Tank Status: Removed
Tanks Contractor: Not reported
Capacity Gallons: 1000
Longitude: -92.89578605
Latitude: 44.99059314
Coord Collection Method: Public Land Survey-Two Quarter
Owner: Jesuit Retreat House
Owner Address: Not reported
Owner City: Not reported
Owner State: Not reported
Owner Zip: Not reported
Tanks URL: <https://webapp.pca.state.mn.us/tank-leak/sites/TS/TS0004171>

Name: JESUIT RETREAT HOUSE
Address: 8243 DEMONTREVILLETRL N
City,State,Zip: LAKE ELMO, MN 55042
Item Compart ID: 113101-EQUI0000000003-1
AI ID: 113101
Tank Site ID: TS0004171
Item ID: 113101-EQUI0000000003
SI Type: Underground Storage Tank System
SI Design: 104

Map ID
Direction
Distance
Elevation

MAP FINDINGS

Site

Database(s)

EDR ID Number
EPA ID Number

JESUIT RETREAT HOUSE (Continued)

U000886227

SI Description: Not reported
Compartment Number: 1
Substance: Fuel Oil
Wall Type: Single
Overfill Prevention System: Not reported
Install Date: 1900-01-01 00:00:00
Material: Bare/Paint/Asph Coat Steel
Status Change Date: 1990-05-14 00:00:00
Tank Status: Removed
Tanks Contractor: Not reported
Capacity Gallons: 2000
Longitude: -92.89578605
Latitude: 44.99059314
Coord Collection Method: Public Land Survey-Two Quarter
Owner: Jesuit Retreat House
Owner Address: Not reported
Owner City: Not reported
Owner State: Not reported
Owner Zip: Not reported
Tanks URL: <https://webapp.pca.state.mn.us/tank-leak/sites/TS/TS0004171>

Name: JESUIT RETREAT HOUSE
Address: 8243 DEMONTREVILLETRL N
City,State,Zip: LAKE ELMO, MN 55042
Item Compart ID: 113101-EQUI0000000004-1
AI ID: 113101
Tank Site ID: TS0004171
Item ID: 113101-EQUI0000000004
SI Type: Underground Storage Tank System
SI Design: 101
SI Description: Not reported
Compartment Number: 1
Substance: Fuel Oil
Wall Type: Single
Overfill Prevention System: Not reported
Install Date: 1972-06-10 00:00:00
Material: Bare/Paint/Asph Coat Steel
Status Change Date: 1998-11-25 00:00:00
Tank Status: Removed
Tanks Contractor: Not reported
Capacity Gallons: 10000
Longitude: -92.89578605
Latitude: 44.99059314
Coord Collection Method: Public Land Survey-Two Quarter
Owner: Jesuit Retreat House
Owner Address: Not reported
Owner City: Not reported
Owner State: Not reported
Owner Zip: Not reported
Tanks URL: <https://webapp.pca.state.mn.us/tank-leak/sites/TS/TS0004171>

Name: JESUIT RETREAT HOUSE
Address: 8243 DEMONTREVILLETRL N
City,State,Zip: LAKE ELMO, MN 55042
Item Compart ID: 113101-EQUI0000000005-1
AI ID: 113101
Tank Site ID: TS0004171

Map ID
Direction
Distance
Elevation

MAP FINDINGS

Site

Database(s)

EDR ID Number
EPA ID Number

JESUIT RETREAT HOUSE (Continued)

U000886227

Item ID: 113101-EQUI0000000005
SI Type: Underground Storage Tank System
SI Design: 107
SI Description: Not reported
Compartment Number: 1
Substance: Fuel Oil
Wall Type: Single
Overfill Prevention System: Not reported
Install Date: 1900-01-01 00:00:00
Material: Bare/Paint/Asph Coat Steel
Status Change Date: 1990-06-18 00:00:00
Tank Status: Removed
Tanks Contractor: Not reported
Capacity Gallons: 2000
Longitude: -92.89578605
Latitude: 44.99059314
Coord Collection Method: Public Land Survey-Two Quarter
Owner: Jesuit Retreat House
Owner Address: Not reported
Owner City: Not reported
Owner State: Not reported
Owner Zip: Not reported
Tanks URL: <https://webapp.pca.state.mn.us/tank-leak/sites/TS/TS0004171>

Name: JESUIT RETREAT HOUSE
Address: 8243 DEMONTREVILLETRL N
City,State,Zip: LAKE ELMO, MN 55042
Item Compartment ID: 113101-EQUI0000000006-1
AI ID: 113101
Tank Site ID: TS0004171
Item ID: 113101-EQUI0000000006
SI Type: Underground Storage Tank System
SI Design: 106
SI Description: Not reported
Compartment Number: 1
Substance: Fuel Oil
Wall Type: Single
Overfill Prevention System: Not reported
Install Date: 1900-01-01 00:00:00
Material: Bare/Paint/Asph Coat Steel
Status Change Date: 1990-06-11 00:00:00
Tank Status: Removed
Tanks Contractor: Not reported
Capacity Gallons: 2000
Longitude: -92.89578605
Latitude: 44.99059314
Coord Collection Method: Public Land Survey-Two Quarter
Owner: Jesuit Retreat House
Owner Address: Not reported
Owner City: Not reported
Owner State: Not reported
Owner Zip: Not reported
Tanks URL: <https://webapp.pca.state.mn.us/tank-leak/sites/TS/TS0004171>

Name: JESUIT RETREAT HOUSE
Address: 8243 DEMONTREVILLETRL N
City,State,Zip: LAKE ELMO, MN 55042

Map ID
Direction
Distance
Elevation

MAP FINDINGS

Site

Database(s)

EDR ID Number
EPA ID Number

JESUIT RETREAT HOUSE (Continued)

U000886227

Item Compartment ID: 113101-EQUI0000000007-1
AI ID: 113101
Tank Site ID: TS0004171
Item ID: 113101-EQUI0000000007
SI Type: Underground Storage Tank System
SI Design: 108
SI Description: Not reported
Compartment Number: 1
Substance: Gasoline
Wall Type: Single
Overfill Prevention System: Not reported
Install Date: 1900-01-01 00:00:00
Material: Bare/Paint/Asph Coat Steel
Status Change Date: 1990-05-09 00:00:00
Tank Status: Removed
Tanks Contractor: Not reported
Capacity Gallons: 500
Longitude: -92.89578605
Latitude: 44.99059314
Coord Collection Method: Public Land Survey-Two Quarter
Owner: Jesuit Retreat House
Owner Address: Not reported
Owner City: Not reported
Owner State: Not reported
Owner Zip: Not reported
Tanks URL: <https://webapp.pca.state.mn.us/tank-leak/sites/TS/TS0004171>

Name: JESUIT RETREAT HOUSE
Address: 8243 DEMONTREVILLETRL N
City,State,Zip: LAKE ELMO, MN 55042
Item Compartment ID: 113101-EQUI0000000008-1
AI ID: 113101
Tank Site ID: TS0004171
Item ID: 113101-EQUI0000000008
SI Type: Underground Storage Tank System
SI Design: 105
SI Description: Not reported
Compartment Number: 1
Substance: Fuel Oil
Wall Type: Single
Overfill Prevention System: Not reported
Install Date: 1900-01-01 00:00:00
Material: Bare/Paint/Asph Coat Steel
Status Change Date: 1990-05-11 00:00:00
Tank Status: Removed
Tanks Contractor: Not reported
Capacity Gallons: 2000
Longitude: -92.89578605
Latitude: 44.99059314
Coord Collection Method: Public Land Survey-Two Quarter
Owner: Jesuit Retreat House
Owner Address: Not reported
Owner City: Not reported
Owner State: Not reported
Owner Zip: Not reported
Tanks URL: <https://webapp.pca.state.mn.us/tank-leak/sites/TS/TS0004171>

Map ID
Direction
Distance
Elevation

MAP FINDINGS

Site

Database(s) EDR ID Number
EPA ID Number

1309 **NORTHERN STATES POWER**
Target **6632 HWY 36**
Property **OAKDALE, MN 55128**

MN SPILLS **S103053983**
 N/A

Actual:
961 ft.
Focus Map:
6

SPILLS:
Name: NORTHERN STATES POWER
Address: 6632 HWY 36
City,State,Zip: OAKDALE, MN 55128
Program ID: 184774
Preferred ID: 27529
Incident ID: 27529
Incident Date: 3/18/1998
Program: Emergency Management
Incident Types: Transformer
Duty Officer Number: Not reported
Lead Investigator: Richard Kable
Incident Status: Closed or Completed
Closure Type: Response/Action Completed
AI ID source: Not reported
Source name: NORTHERN STATES POWER
Source Address: Not reported
Source City: Not reported
Source State: Not reported
Source ZIP: Not reported
Substance: Mineral Oil
Quantity: 0
Units: unknown
Latitude: Not reported
Longitude: Not reported
Source CM: Not reported

SPILLS:
Program ID: 184774
Facility Address 2: Not reported
Spill Date: 03/18/1998

SPILLS:
Program ID: 184774
Spill Action ID: 48882
Spill Action Code: 3
Spill Action Person: Not reported
Spill Action Date: Not reported
Tmsp Added: 03/18/1998 11:54:36
Tmsp Last Update: 05/04/2002 07:24:45
Staff ID Last Update: TANKS

SPILLS:
Program ID: 184774
Spill Inc Affected ID: 63075
Spill Inc Affected Code: 7
Tmsp Added: 03/18/1998 11:54:36
Tmsp Last Updated: 05/04/2002 07:24:45
Staff ID Last Update: TANKS

Program ID: 184774
Spill Inc Affected ID: 57988
Spill Inc Affected Code: 6
Tmsp Added: 03/18/1998 11:54:36
Tmsp Last Updated: 05/04/2002 07:24:45

Map ID
Direction
Distance
Elevation

MAP FINDINGS

Site

Database(s)

EDR ID Number
EPA ID Number

NORTHERN STATES POWER (Continued)

S103053983

Staff ID Last Update: TANKS

SPILLS:

Program ID: 184774
Spill Incident Accuracy ID: 78639
Spill Product Code: 13
Spill Qty Units: 15
Spill Incident Accuracy: 3
Spill Released Qty: 0
Tmsp Added: 03/18/1998 11:54:36
Tmsp Last Update: 05/04/2002 07:24:45
Staff ID Last Update: TANKS

1310 METROPOLITAN MOSQUITO CONTROL OAK
Target 6989 55TH ST N STE B
Property OAKDALE, MN 55128

RCRA-VSQG 1004732670
MND985721133

RCRA-VSQG:

Actual:
959 ft.

Focus Map:
6

Date form received by agency: 12/30/1992
Facility name: METROPOLITAN MOSQUITO CONTROL OAK
Facility address: 6989 55TH ST N STE B
OAKDALE, MN 55128-1724
EPA ID: MND985721133
Mailing address: 2099 UNIVERSITY AVE W
ST. PAUL, MN 55104
Contact: Not reported
Contact address: Not reported
Not reported
Contact country: US
Contact telephone: Not reported
Contact email: Not reported
EPA Region: 05
Classification: Conditionally Exempt Small Quantity Generator
Description: Handler: generates 100 kg or less of hazardous waste per calendar month, and accumulates 1000 kg or less of hazardous waste at any time; or generates 1 kg or less of acutely hazardous waste per calendar month, and accumulates at any time: 1 kg or less of acutely hazardous waste; or 100 kg or less of any residue or contaminated soil, waste or other debris resulting from the cleanup of a spill, into or on any land or water, of acutely hazardous waste; or generates 100 kg or less of any residue or contaminated soil, waste or other debris resulting from the cleanup of a spill, into or on any land or water, of acutely hazardous waste during any calendar month, and accumulates at any time: 1 kg or less of acutely hazardous waste; or 100 kg or less of any residue or contaminated soil, waste or other debris resulting from the cleanup of a spill, into or on any land or water, of acutely hazardous waste

Owner/Operator Summary:

Owner/operator name: METROPOLITAN MOSQUITO CONTROL OAK
Owner/operator address: 6989 55TH ST N STE B
OAKDALE, MN 55128
Owner/operator country: US
Owner/operator telephone: Not reported
Owner/operator email: Not reported
Owner/operator fax: Not reported

Map ID
Direction
Distance
Elevation

MAP FINDINGS

Site

Database(s)

EDR ID Number
EPA ID Number

METROPOLITAN MOSQUITO CONTROL OAK (Continued)

1004732670

Owner/operator extension: Not reported
Legal status: Private
Owner/Operator Type: Owner
Owner/Op start date: 07/26/1999
Owner/Op end date: Not reported

Handler Activities Summary:

U.S. importer of hazardous waste: No
Mixed waste (haz. and radioactive): No
Recycler of hazardous waste: No
Transporter of hazardous waste: No
Treater, storer or disposer of HW: No
Underground injection activity: No
On-site burner exemption: No
Furnace exemption: No
Used oil fuel burner: No
Used oil processor: No
User oil refiner: No
Used oil fuel marketer to burner: No
Used oil Specification marketer: No
Used oil transfer facility: No
Used oil transporter: No

Hazardous Waste Summary:

. Waste code: D001
. Waste name: IGNITABLE WASTE

Violation Status: No violations found

1311
Target
Property

AYRSHIRE ELECTRONICS OF MINNESOTA
7015 55TH ST N
OAKDALE, MN 55128

RCRA-VSQG **1008881522**
MNS000103721

RCRA-VSQG:

Actual:
960 ft.

Focus Map:
6

Date form received by agency: 01/01/2009
Facility name: AYRSHIRE ELECTRONICS OF MINNESOTA
Facility address: 7015 55TH ST N
OAKDALE, MN 55128
EPA ID: MNS000103721
Contact: WAYNE R PAVICH
Contact address: 7015 55TH ST N
OAKDALE, MN 55128
Contact country: US
Contact telephone: 651-747-3027
Contact email: Not reported
EPA Region: 05
Classification: Conditionally Exempt Small Quantity Generator
Description: Handler: generates 100 kg or less of hazardous waste per calendar month, and accumulates 1000 kg or less of hazardous waste at any time; or generates 1 kg or less of acutely hazardous waste per calendar month, and accumulates at any time: 1 kg or less of acutely hazardous waste; or 100 kg or less of any residue or contaminated soil, waste or other debris resulting from the cleanup of a spill, into or on any land or water, of acutely hazardous waste; or generates 100 kg or less of any residue or contaminated soil, waste or other debris resulting from the cleanup of a spill, into or on any land or water, of acutely hazardous waste during any calendar month, and accumulates at any

Map ID
Direction
Distance
Elevation

MAP FINDINGS

Site

Database(s)

EDR ID Number
EPA ID Number

AYRSHIRE ELECTRONICS OF MINNESOTA (Continued)

1008881522

time: 1 kg or less of acutely hazardous waste; or 100 kg or less of any residue or contaminated soil, waste or other debris resulting from the cleanup of a spill, into or on any land or water, of acutely hazardous waste

Owner/Operator Summary:

Owner/operator name: AYRSHIRE ELECTRONICS/CDR MANUFACTURING
Owner/operator address: 200 CABEL ST
LOUISVILLE, KY 40206
Owner/operator country: US
Owner/operator telephone: 651-747-3027
Owner/operator email: Not reported
Owner/operator fax: Not reported
Owner/operator extension: Not reported
Legal status: Private
Owner/Operator Type: Operator
Owner/Op start date: 04/20/2004
Owner/Op end date: Not reported

Owner/operator name: AYRSHIRE ELECTRONICS/CDR MANUFACTURING
Owner/operator address: 200 CABEL ST
LOUISVILLE, KY 40206
Owner/operator country: US
Owner/operator telephone: 651-747-3027
Owner/operator email: Not reported
Owner/operator fax: Not reported
Owner/operator extension: Not reported
Legal status: Private
Owner/Operator Type: Owner
Owner/Op start date: 04/20/2004
Owner/Op end date: Not reported

Handler Activities Summary:

U.S. importer of hazardous waste: No
Mixed waste (haz. and radioactive): No
Recycler of hazardous waste: No
Transporter of hazardous waste: No
Treater, storer or disposer of HW: No
Underground injection activity: No
On-site burner exemption: No
Furnace exemption: No
Used oil fuel burner: No
Used oil processor: No
User oil refiner: No
Used oil fuel marketer to burner: No
Used oil Specification marketer: No
Used oil transfer facility: No
Used oil transporter: No

Historical Generators:

Date form received by agency: 12/16/2008
Site name: AYRSHIRE ELECTRONICS OF MINNESOTA
Classification: Small Quantity Generator

Date form received by agency: 12/01/2005
Site name: AYRSHIRE ELECTRONICS OF MINNESOTA

Map ID
Direction
Distance
Elevation

MAP FINDINGS

Site

Database(s)

EDR ID Number
EPA ID Number

AYRSHIRE ELECTRONICS OF MINNESOTA (Continued)

1008881522

Classification: Small Quantity Generator

Date form received by agency: 11/03/2005
Site name: AYRSHIRE ELECTRONICS OF MINNESOTA
Classification: Small Quantity Generator

Date form received by agency: 01/11/2005
Site name: AYRSHIRE ELECTRONICS OF MINNESOTA
Classification: Small Quantity Generator

Date form received by agency: 04/19/2004
Site name: AYRSHIRE ELECTRONICS OF MINNESOTA
Classification: Small Quantity Generator

Violation Status: No violations found

1312 CHATEAU PROPERTIES
Target 6488 UPPER 54TH ST
Property OAKDALE, MN

MN SPILLS S105812852
N/A

Actual:
986 ft.
Focus Map:
6

SPILLS:
Name: CHATEAU PROPERTIES
Address: 6488 UPPER 54TH ST
City,State,Zip: OAKDALE, MN
Program ID: 262138
Preferred ID: 58767
Incident ID: 58767
Incident Date: 3/30/2003
Program: Emergency Management
Incident Types: Spill or Release
Duty Officer Number: 47677
Lead Investigator: Hans Neve
Incident Status: Closed or Completed
Closure Type: Response/Action Completed
AI ID source: Not reported
Source name: Chateau Properties
Source Address: Not reported
Source City: Not reported
Source State: Not reported
Source ZIP: Not reported
Substance: Sewage
Quantity: 1
Units: gallons
Latitude: Not reported
Longitude: Not reported
Source CM: Not reported

SPILLS:
Program ID: 262138
Facility Address 2: Not reported
Spill Date: 03/30/2003

SPILLS:
Program ID: 262138
Spill Inc Affected ID: 165047
Spill Inc Affected Code: 3
Tmsp Added: 04/04/2003 14:01:14
Tmsp Last Updated: 04/04/2003 14:01:14
Staff ID Last Update: HNEVE

Map ID
Direction
Distance
Elevation

MAP FINDINGS

Site

Database(s)

EDR ID Number
EPA ID Number

CHATEAU PROPERTIES (Continued)

S105812852

SPILLS:

Program ID: 262138
Spill Incident Accuracy ID: 165046
Spill Product Code: 38
Spill Qty Units: 5
Spill Incident Accuracy: 1
Spill Released Qty: 1
Tmsp Added: 04/04/2003 14:01:14
Tmsp Last Update: 04/04/2003 14:01:14
Staff ID Last Update: HNEVE

AM1313 WAYNE TRANSPORT
Target HWY 36 FLEET FARM
Property OAKDALE, MN

MN SPILLS S101699043
N/A

Site 1 of 2 in cluster AM

Actual:
971 ft.

Focus Map:
6

SPILLS:

Name: WAYNE TRANSPORT
Address: HWY 36 FLEET FARM
City,State,Zip: OAKDALE, MN
Program ID: 179974
Preferred ID: 22264
Incident ID: 22264
Incident Date: 9/6/1995
Program: Emergency Management
Incident Types: Spill or Release
Duty Officer Number: Not reported
Lead Investigator: Richard Kable
Incident Status: Closed or Completed
Closure Type: Not reported
AI ID source: Not reported
Source name: WAYNE TRANSPORT
Source Address: Not reported
Source City: Not reported
Source State: Not reported
Source ZIP: Not reported
Substance: Gasoline, Leaded
Quantity: 15
Units: gallons
Latitude: Not reported
Longitude: Not reported
Source CM: Not reported

SPILLS:

Program ID: 179974
Facility Address 2: Not reported
Spill Date: 09/06/1995

SPILLS:

Program ID: 179974
Spill Incident Accuracy ID: 74079
Spill Product Code: 27
Spill Qty Units: 5
Spill Incident Accuracy: 2
Spill Released Qty: 15

Map ID
Direction
Distance
Elevation

MAP FINDINGS

Site

Database(s)

EDR ID Number
EPA ID Number

WAYNE TRANSPORT (Continued)

S101699043

Tmsp Added: 03/21/1996 00:00:00
Tmsp Last Update: 05/04/2002 07:09:35
Staff ID Last Update: TANKS

AM1314 WAYNE TRANSPORT AT FLEET FARM
Target 5501 HADLEY AVE N
Property OAKDALE, MN

MN SPILLS S108494825
N/A

Site 2 of 2 in cluster AM

Actual:
971 ft.

Focus Map:
6

SPILLS:
Name: WAYNE TRANSPORTS INC
Address: 5501 HADLEY AVE N
City,State,Zip: OAKDALE, MN
Program ID: 432117
Preferred ID: 69837
Incident ID: 69837
Incident Date: 5/26/2007
Program: Emergency Management
Incident Types: Transportation Accident - Semi/Cargo
Duty Officer Number: 89153
Lead Investigator: Jim Stockinger
Incident Status: Closed or Completed
Closure Type: Response/Action Completed
AI ID source: Not reported
Source name: Wayne Transports INC
Source Address: 14345 Conley Ave
Source City: Rosemount
Source State: MN
Source ZIP: 550689931
Substance: Diesel Fuel
Quantity: 3
Units: gallons
Latitude: Not reported
Longitude: Not reported
Source CM: Not reported

SPILLS:
Program ID: 432117
Facility Address 2: Not reported
Spill Date: 05/26/2007

Program ID: 55603260
Facility Address 2: Not reported
Spill Date: 03/23/2009

Program ID: 72950086
Facility Address 2: Not reported
Spill Date: 02/21/2015

SPILLS:
Program ID: 432117
Spill Inc Affected ID: 190812
Spill Inc Affected Code: 14
Tmsp Added: 05/29/2007 09:25:53
Tmsp Last Updated: 05/29/2007 09:25:53
Staff ID Last Update: JSTOCKI

Map ID
Direction
Distance
Elevation

MAP FINDINGS

Site

Database(s)

EDR ID Number
EPA ID Number

WAYNE TRANSPORT AT FLEET FARM (Continued)

S108494825

SPILLS:

Program ID: 432117
Spill Incident Accuracy ID: 190812
Spill Product Code: 30
Spill Qty Units: 5
Spill Incident Accuracy: 1
Spill Released Qty: 3
Tmsp Added: 05/29/2007 09:25:53
Tmsp Last Update: 05/29/2007 09:25:53
Staff ID Last Update: JSTOCKI

Name: MILLS FLEET FARM - OAKDALE
Address: 5501 HADLEY AVE N
City,State,Zip: OAKDALE, MN
Program ID: 72950086
Preferred ID: 92278
Incident ID: 92278
Incident Date: 2/21/2015
Program: Emergency Management
Incident Types: Leaking Tank
Duty Officer Number: 148173
Lead Investigator: Jason Moran
Incident Status: Closed or Completed
Closure Type: Response/Action Completed
AI ID source: Not reported
Source name: Mills Fleet Farm - Oakdale
Source Address: 5501 Hadley Ave N
Source City: Oakdale
Source State: MN
Source ZIP: Not reported
Substance: Gasoline, Unleaded
Quantity: 20
Units: gallons
Latitude: Not reported
Longitude: Not reported
Source CM: Not reported

SPILLS:

Program ID: 432117
Facility Address 2: Not reported
Spill Date: 05/26/2007

Program ID: 55603260
Facility Address 2: Not reported
Spill Date: 03/23/2009

Program ID: 72950086
Facility Address 2: Not reported
Spill Date: 02/21/2015

SPILLS:

Program ID: 72950086
Spill Inc Affected ID: 240235
Spill Inc Affected Code: 14
Tmsp Added: 02/23/2015 09:18:11
Tmsp Last Updated: 02/23/2015 09:18:11

Map ID
Direction
Distance
Elevation

MAP FINDINGS

Site

Database(s)

EDR ID Number
EPA ID Number

WAYNE TRANSPORT AT FLEET FARM (Continued)

S108494825

Staff ID Last Update: JMORAN

SPILLS:

Program ID: 72950086
Spill Incident Accuracy ID: 240235
Spill Product Code: 43
Spill Qty Units: 5
Spill Incident Accuracy: 1
Spill Released Qty: 20
Tmsp Added: 02/23/2015 09:18:11
Tmsp Last Update: 02/23/2015 09:18:11
Staff ID Last Update: JMORAN

Name: MILLS FLEET FARM - OAKDALE
Address: 5501 HADLEY AVE N
City,State,Zip: OAKDALE, MN
Program ID: 55603260
Preferred ID: 75018
Incident ID: 75018
Incident Date: 3/23/2009
Program: Emergency Management
Incident Types: Spill or Release
Duty Officer Number: 102303
Lead Investigator: Jim Stockinger
Incident Status: Closed or Completed
Closure Type: Response/Action Completed
AI ID source: Not reported
Source name: Mills Fleet Farm - Oakdale
Source Address: 5501 Hadley Ave N
Source City: Oakdale
Source State: MN
Source ZIP: Not reported
Substance: Gasoline, Unleaded
Quantity: 8
Units: gallons
Latitude: Not reported
Longitude: Not reported
Source CM: Not reported

SPILLS:

Program ID: 432117
Facility Address 2: Not reported
Spill Date: 05/26/2007

Program ID: 55603260
Facility Address 2: Not reported
Spill Date: 03/23/2009

Program ID: 72950086
Facility Address 2: Not reported
Spill Date: 02/21/2015

SPILLS:

Program ID: 55603260
Spill Inc Affected ID: 202861
Spill Inc Affected Code: 14

Map ID
Direction
Distance
Elevation

MAP FINDINGS

Site

Database(s)

EDR ID Number
EPA ID Number

WAYNE TRANSPORT AT FLEET FARM (Continued)

S108494825

Tmsp Added: 03/25/2009 09:01:56
Tmsp Last Updated: 03/25/2009 09:01:56
Staff ID Last Update: JSTOCKI

SPILLS:

Program ID: 55603260
Spill Incident Accuracy ID: 202861
Spill Product Code: 43
Spill Qty Units: 5
Spill Incident Accuracy: 2
Spill Released Qty: 8
Tmsp Added: 03/25/2009 09:01:56
Tmsp Last Update: 03/25/2009 09:01:56
Staff ID Last Update: JSTOCKI

1315

Target 5293 KEATS AVE N
Property LAKE ELMO, MN 55042

MN SPILLS S102726862
N/A

SPILLS:

Actual: 960 ft.
Focus Map: 7

Name: Not reported
Address: 5293 KEATS AVE N
City,State,Zip: LAKE ELMO, MN 55042
Program ID: 184171
Preferred ID: 26858
Incident ID: 26858
Incident Date: 10/28/1997
Program: Emergency Management
Incident Types: Spill or Release
Duty Officer Number: Not reported
Lead Investigator: Kevin Faus
Incident Status: Closed or Completed
Closure Type: Response/Action Completed
AI ID source: Not reported
Source name: Not reported
Source Address: Not reported
Source City: Not reported
Source State: Not reported
Source ZIP: Not reported
Substance: Unknown
Quantity: 0
Units: unknown
Latitude: Not reported
Longitude: Not reported
Source CM: Not reported

SPILLS:

Program ID: 184171
Facility Address 2: Not reported
Spill Date: 10/28/1997

SPILLS:

Program ID: 184171
Spill Action ID: 53444
Spill Action Code: 3
Spill Action Person: Not reported

Map ID
Direction
Distance
Elevation

MAP FINDINGS

Site

Database(s)

EDR ID Number
EPA ID Number

(Continued)

S102726862

Spill Action Date: Not reported
Tmsp Added: 11/03/1997 15:50:54
Tmsp Last Update: 05/04/2002 07:22:50
Staff ID Last Update: TANKS

Program ID: 184171
Spill Action ID: 48309
Spill Action Code: 2
Spill Action Person: Not reported
Spill Action Date: Not reported
Tmsp Added: 11/03/1997 15:50:54
Tmsp Last Update: 05/04/2002 07:22:50
Staff ID Last Update: TANKS

SPILLS:

Program ID: 184171
Spill Inc Affected ID: 57412
Spill Inc Affected Code: 7
Tmsp Added: 11/03/1997 15:50:54
Tmsp Last Updated: 05/04/2002 07:22:50
Staff ID Last Update: TANKS

SPILLS:

Program ID: 184171
Spill Incident Accuracy ID: 78063
Spill Product Code: 37
Spill Qty Units: 15
Spill Incident Accuracy: 3
Spill Released Qty: 0
Tmsp Added: 11/03/1997 15:50:54
Tmsp Last Update: 05/04/2002 07:22:50
Staff ID Last Update: TANKS

1316 BROWN TANK LLC
Target 6995 55TH ST N
Property OAKDALE, MN 55128

MN SPILLS S102010171
N/A

Actual:
959 ft.
Focus Map:
6

SPILLS:

Name: KG RESEARCH
Address: 6995 55TH ST N
City,State,Zip: OAKDALE, MN
Program ID: 180892
Preferred ID: 23252
Incident ID: 23252
Incident Date: 4/4/1996
Program: Emergency Management
Incident Types: Leaking Tank - AST
Duty Officer Number: Not reported
Lead Investigator: Kevin Faus
Incident Status: Closed or Completed
Closure Type: Response/Action Completed
AI ID source: Not reported
Source name: KG RESEARCH
Source Address: 6995 55th St N
Source City: Oakdale
Source State: MN

Map ID
Direction
Distance
Elevation

MAP FINDINGS

Site

Database(s)

EDR ID Number
EPA ID Number

BROWN TANK LLC (Continued)

S102010171

Source ZIP: Not reported
Substance: Chemical Other Or Unspecified
Quantity: 300
Units: gallons
Latitude: Not reported
Longitude: Not reported
Source CM: Not reported

SPILLS:

Program ID: 180892
Facility Address 2: Not reported
Spill Date: 04/04/1996

SPILLS:

Program ID: 180892
Spill Action ID: 45204
Spill Action Code: 2
Spill Action Person: Not reported
Spill Action Date: Not reported
Tmsp Added: 04/05/1996 07:42:08
Tmsp Last Update: 05/04/2002 07:12:27
Staff ID Last Update: TANKS

SPILLS:

Program ID: 180892
Spill Inc Affected ID: 54295
Spill Inc Affected Code: 2
Tmsp Added: 04/05/1996 07:42:08
Tmsp Last Updated: 05/04/2002 07:12:27
Staff ID Last Update: TANKS

SPILLS:

Program ID: 180892
Spill Incident Accuracy ID: 74937
Spill Product Code: 9
Spill Qty Units: 5
Spill Incident Accuracy: 1
Spill Released Qty: 300
Tmsp Added: 04/05/1996 07:42:08
Tmsp Last Update: 05/04/2002 07:12:27
Staff ID Last Update: TANKS

AN1317 LDS INC
Target 5275 GENEVA AVE N
Property OAKDALE, MN 55128

RCRA-VSQQ 1000130681
MN UST MND080253933
MN AST

Site 1 of 2 in cluster AN

Actual: RCRA-VSQQ:
1007 ft. Date form received by agency: 07/28/1988
Focus Map: Facility name: LDS INC
5 Facility address: 5275 GENEVA AVE N
OAKDALE, MN 55128
EPA ID: MND080253933
Contact: Not reported
Contact address: Not reported

Map ID
Direction
Distance
Elevation

MAP FINDINGS

Site

Database(s)

EDR ID Number
EPA ID Number

LDS INC (Continued)

1000130681

Contact country: Not reported
Contact telephone: US
Contact email: Not reported
Contact email: Not reported
EPA Region: 05
Classification: Conditionally Exempt Small Quantity Generator
Description: Handler: generates 100 kg or less of hazardous waste per calendar month, and accumulates 1000 kg or less of hazardous waste at any time; or generates 1 kg or less of acutely hazardous waste per calendar month, and accumulates at any time: 1 kg or less of acutely hazardous waste; or 100 kg or less of any residue or contaminated soil, waste or other debris resulting from the cleanup of a spill, into or on any land or water, of acutely hazardous waste; or generates 100 kg or less of any residue or contaminated soil, waste or other debris resulting from the cleanup of a spill, into or on any land or water, of acutely hazardous waste during any calendar month, and accumulates at any time: 1 kg or less of acutely hazardous waste; or 100 kg or less of any residue or contaminated soil, waste or other debris resulting from the cleanup of a spill, into or on any land or water, of acutely hazardous waste

Owner/Operator Summary:

Owner/operator name: LDS INC
Owner/operator address: 5275 GENEVA AVE N
OAKDALE, MN 55128
Owner/operator country: US
Owner/operator telephone: Not reported
Owner/operator email: Not reported
Owner/operator fax: Not reported
Owner/operator extension: Not reported
Legal status: Private
Owner/Operator Type: Owner
Owner/Op start date: 10/26/1999
Owner/Op end date: Not reported

Owner/operator name: NAME NOT REPORTED
Owner/operator address: ADDRESS NOT REPORTED
CITY NOT REPORTED, AK 99998

Owner/operator country: Not reported
Owner/operator telephone: 312-555-1212
Owner/operator email: Not reported
Owner/operator fax: Not reported
Owner/operator extension: Not reported
Legal status: Private
Owner/Operator Type: Operator
Owner/Op start date: Not reported
Owner/Op end date: Not reported

Handler Activities Summary:

U.S. importer of hazardous waste: No
Mixed waste (haz. and radioactive): No
Recycler of hazardous waste: No
Transporter of hazardous waste: No
Treater, storer or disposer of HW: No
Underground injection activity: No
On-site burner exemption: No

Map ID
Direction
Distance
Elevation

MAP FINDINGS

Site

Database(s)

EDR ID Number
EPA ID Number

LDS INC (Continued)

1000130681

Furnace exemption: No
Used oil fuel burner: No
Used oil processor: No
Used oil refiner: No
Used oil fuel marketer to burner: No
Used oil Specification marketer: No
Used oil transfer facility: No
Used oil transporter: No

Hazardous Waste Summary:

. Waste code: D001
. Waste name: IGNITABLE WASTE

. Waste code: D002
. Waste name: CORROSIVE WASTE

Violation Status: No violations found

UST:

Name: LDS INC
Address: 5275 GENEVA AVE N
City,State,Zip: OAKDALE, MN 55128
Item Compartment ID: 48757-EQUI0000000001-1
AI ID: 48757
Tank Site ID: TS0004308
Item ID: 48757-EQUI0000000001
SI Type: Underground Storage Tank System
SI Design: 003
SI Description: Not reported
Compartment Number: 1
Substance: Diesel
Wall Type: Single
Overfill Prevention System: Not reported
Install Date: 1900-01-01 00:00:00
Material: Bare/Paint/Asph Coat Steel
Status Change Date: 1990-04-05 00:00:00
Tank Status: Removed
Tanks Contractor: Not reported
Capacity Gallons: 10000
Longitude: -92.98467636
Latitude: 45.02565739
Coord Collection Method: Address Matching House Number
Owner: George L Larson
Owner Address: 15120 Square LakeTrl N
Owner City: Stillwater
Owner State: MN
Owner Zip: 55082
Tanks URL: <https://webapp.pca.state.mn.us/tank-leak/sites/TS/TS0004308>

Name: LDS INC
Address: 5275 GENEVA AVE N
City,State,Zip: OAKDALE, MN 55128
Item Compartment ID: 48757-EQUI0000000002-1
AI ID: 48757
Tank Site ID: TS0004308
Item ID: 48757-EQUI0000000002

Map ID
Direction
Distance
Elevation

MAP FINDINGS

Site

Database(s)

EDR ID Number
EPA ID Number

LDS INC (Continued)

1000130681

SI Type: Underground Storage Tank System
SI Design: 001
SI Description: Not reported
Compartment Number: 1
Substance: Fuel Oil
Wall Type: Single
Overfill Prevention System: Not reported
Install Date: 1900-01-01 00:00:00
Material: Bare/Paint/Asph Coat Steel
Status Change Date: 1990-04-05 00:00:00
Tank Status: Removed
Tanks Contractor: Not reported
Capacity Gallons: 2000
Longitude: -92.98467636
Latitude: 45.02565739
Coord Collection Method: Address Matching House Number
Owner: George L Larson
Owner Address: 15120 Square LakeTrl N
Owner City: Stillwater
Owner State: MN
Owner Zip: 55082
Tanks URL: <https://webapp.pca.state.mn.us/tank-leak/sites/TS/TS0004308>

Name: LDS INC
Address: 5275 GENEVA AVE N
City,State,Zip: OAKDALE, MN 55128
Item Compartment ID: 48757-EQUI0000000003-1
AI ID: 48757
Tank Site ID: TS0004308
Item ID: 48757-EQUI0000000003
SI Type: Underground Storage Tank System
SI Design: 004
SI Description: Not reported
Compartment Number: 1
Substance: Gasoline
Wall Type: Single
Overfill Prevention System: Not reported
Install Date: 1900-01-01 00:00:00
Material: Bare/Paint/Asph Coat Steel
Status Change Date: 1990-04-05 00:00:00
Tank Status: Removed
Tanks Contractor: Not reported
Capacity Gallons: 2000
Longitude: -92.98467636
Latitude: 45.02565739
Coord Collection Method: Address Matching House Number
Owner: George L Larson
Owner Address: 15120 Square LakeTrl N
Owner City: Stillwater
Owner State: MN
Owner Zip: 55082
Tanks URL: <https://webapp.pca.state.mn.us/tank-leak/sites/TS/TS0004308>

Name: LDS INC
Address: 5275 GENEVA AVE N
City,State,Zip: OAKDALE, MN 55128
Item Compartment ID: 48757-EQUI0000000004-1

Map ID
Direction
Distance
Elevation

MAP FINDINGS

Site

Database(s)

EDR ID Number
EPA ID Number

LDS INC (Continued)

1000130681

AI ID: 48757
Tank Site ID: TS0004308
Item ID: 48757-EQUI0000000004
SI Type: Underground Storage Tank System
SI Design: 002
SI Description: Not reported
Compartment Number: 1
Substance: Used or waste oil
Wall Type: Single
Overfill Prevention System: Not reported
Install Date: 1900-01-01 00:00:00
Material: Bare/Paint/Asph Coat Steel
Status Change Date: 1990-04-05 00:00:00
Tank Status: Removed
Tanks Contractor: Not reported
Capacity Gallons: 2000
Longitude: -92.98467636
Latitude: 45.02565739
Coord Collection Method: Address Matching House Number
Owner: George L Larson
Owner Address: 15120 Square LakeTrl N
Owner City: Stillwater
Owner State: MN
Owner Zip: 55082
Tanks URL: <https://webapp.pca.state.mn.us/tank-leak/sites/TS/TS0004308>

AST:

Name: LDS INC
Address: 5275 GENEVA AVE N
City,State,Zip: OAKDALE, MN 55128
AI ID: 48757
Tank Site ID: TS0004308
Item ID: 48757-EQUI0000000005
SI Type: Aboveground Storage Tank
SI Design: 1
SI Description: Not reported
Substance: Diesel Fuel
Compartment Number: 1
Wall Type: Single
Overfill Prevention System: AST None
Install Date: 1990-08-01 00:00:00
Status Change Date: 1990-08-01 00:00:00
Material: Carbon steel
Tank Status: Closed
Tanks Contractor: Not reported
Capacity Gallon: 2000
Longitude: -92.98467636
Latitude: 45.02565739
Coord Collection Method: Address Matching House Number
Owner Name: George L Larson
Owner Address: 15120 Square LakeTrl N
Owner City: Stillwater
Owner State: MN
Owner Zip: 55082
Tanks URL: <https://webapp.pca.state.mn.us/tank-leak/sites/TS/TS0004308>

Map ID
Direction
Distance
Elevation

MAP FINDINGS

Site

Database(s)

EDR ID Number
EPA ID Number

AN1318 **PARNELL ENTERPRISES INC**
Target **5275 GENEVA AVE N STE AA**
Property **OAKDALE, MN 55128**

RCRA-VSQQ **1000829917**
MND985756337

Site 2 of 2 in cluster AN

Actual:
1007 ft.

RCRA-VSQQ:

Date form received by agency: 12/15/2004

Focus Map:
5

Facility name: PARNELL ENTERPRISES INC
Facility address: 5275 GENEVA AVE N STE AA
 OAKDALE, MN 55128

EPA ID: MND985756337
Mailing address: 1316 WAGONWHEEL CT
 WHITE BEAR LAKE, MN 55110

Contact: MICHAEL PARNELL
Contact address: 1316 WAGONWHEEL CT
 WHITE BEAR LAKE, MN 55110

Contact country: US
Contact telephone: 651-779-7076

Contact email: Not reported

EPA Region: 05

Classification: Conditionally Exempt Small Quantity Generator

Description: Handler: generates 100 kg or less of hazardous waste per calendar month, and accumulates 1000 kg or less of hazardous waste at any time; or generates 1 kg or less of acutely hazardous waste per calendar month, and accumulates at any time: 1 kg or less of acutely hazardous waste; or 100 kg or less of any residue or contaminated soil, waste or other debris resulting from the cleanup of a spill, into or on any land or water, of acutely hazardous waste; or generates 100 kg or less of any residue or contaminated soil, waste or other debris resulting from the cleanup of a spill, into or on any land or water, of acutely hazardous waste during any calendar month, and accumulates at any time: 1 kg or less of acutely hazardous waste; or 100 kg or less of any residue or contaminated soil, waste or other debris resulting from the cleanup of a spill, into or on any land or water, of acutely hazardous waste

Owner/Operator Summary:

Owner/operator name: PARNELL ENTERPRISES INC
Owner/operator address: 5275 GENEVA AVE N STE AA
 OAKDALE, MN 55128

Owner/operator country: US
Owner/operator telephone: 651-779-7076

Owner/operator email: Not reported

Owner/operator fax: Not reported

Owner/operator extension: Not reported

Legal status: Private

Owner/Operator Type: Operator

Owner/Op start date: 10/14/1999

Owner/Op end date: Not reported

Handler Activities Summary:

U.S. importer of hazardous waste: No
Mixed waste (haz. and radioactive): No
Recycler of hazardous waste: Yes
Transporter of hazardous waste: Yes
Treater, storer or disposer of HW: No
Underground injection activity: No

Map ID
Direction
Distance
Elevation

MAP FINDINGS

Site

Database(s)

EDR ID Number
EPA ID Number

PARNELL ENTERPRISES INC (Continued)

1000829917

On-site burner exemption: No
Furnace exemption: No
Used oil fuel burner: No
Used oil processor: No
User oil refiner: No
Used oil fuel marketer to burner: No
Used oil Specification marketer: No
Used oil transfer facility: No
Used oil transporter: No

Historical Generators:

Date form received by agency: 06/21/2004
Site name: PARNELL ENTERPRISES INC
Classification: Conditionally Exempt Small Quantity Generator

Date form received by agency: 01/11/1993
Site name: PARNELL ENTERPRISES INC
Classification: Conditionally Exempt Small Quantity Generator

Hazardous Waste Summary:

. Waste code: D000
. Waste name: Not Defined

. Waste code: D009
. Waste name: MERCURY

Violation Status: No violations found

AO1319 TWENTY NINE PINES MOBILE HOME COMMUNITY
Target 6450 HIGHWAY 36 BLVD N
Property OAKDALE, MN 55128

MN UST U003988359
N/A

Site 1 of 2 in cluster AO

Actual: UST:
983 ft. Name: TWENTY NINE PINES MOBILE HOME COMMUNITY
Focus Map: Address: 6450 HIGHWAY 36 BLVD N
6 City, State, Zip: OAKDALE, MN 55128
Item Compartment ID: 107060-EQUI0000000001-1
AI ID: 107060
Tank Site ID: TS0010928
Item ID: 107060-EQUI0000000001
SI Type: Underground Storage Tank System
SI Design: 001
SI Description: Not reported
Compartment Number: 1
Substance: Non-oxygenated gasoline
Wall Type: Single
Overfill Prevention System: Not reported
Install Date: 1900-01-01 00:00:00
Material: Bare/Paint/Asph Coat Steel
Status Change Date: 1987-08-11 00:00:00
Tank Status: Removed
Tanks Contractor: Not reported
Capacity Gallons: 6000
Longitude: -92.97425652
Latitude: 45.02621644

Map ID
 Direction
 Distance
 Elevation

MAP FINDINGS

Site

Database(s)

EDR ID Number
 EPA ID Number

TWENTY NINE PINES MOBILE HOME COMMUNITY (Continued)

U003988359

Coord Collection Method:	Address Matching House Number
Owner:	Twenty Nine Pines Partners-Mn Gen Ptnrsp
Owner Address:	Not reported
Owner City:	Not reported
Owner State:	Not reported
Owner Zip:	Not reported
Tanks URL:	https://webapp.pca.state.mn.us/tank-leak/sites/TS/TS0010928

AO1320 TWENTY NINE PINES MOBILE HOME COMMUNITY
Target 6450 HIGHWAY 36 BLVD N
Property OAKDALE, MN 55128

MN LUST U003851898
MN SRS N/A

Site 2 of 2 in cluster AO

Actual:
983 ft.

Focus Map:
6

LUST:	
Name:	TWENTY NINE PINES MOBILE HOME COMMUNIT
Address:	6450 HIGHWAY 36 BLVD N
City,State,Zip:	OAKDALE, MN 55128
Item ID:	107060-AREA0000000001
MNPCA ID:	223640
AI ID:	107060
AI Name:	Twenty Nine Pines Mobile Home Community
Site Type:	Leak Site
Hydro:	Not reported
Project Manager:	A-Jelil Abdella (former)
Latitude:	45.02620836
Longitude:	-92.97424878
Coord Collection Method:	Address Matching House Number
Migrated:	Not reported
WIMN:	https://cf.pca.state.mn.us/wimn/siteInfo.cfm?siteid=107060
Leak Discovered:	4/3/1998
Application / Notification Received:	Not reported
Site Listed on PLP:	Not reported
Site Delisted from PLP:	Not reported
Site Listed on NPL:	Not reported
Site Deleted from NPL:	Not reported
Owner:	Twenty Nine Pines Partners-Mn Gen Ptnrsp
Site Closed:	7/21/2000
Owner Address:	Not reported
Owner City:	Not reported
Owner State:	Not reported
Owner ZIP:	Not reported
SI Type:	Underground Storage Tank System
Leak Reported:	4/3/1998
LUST:	
Program IN:	223640
Facility Address 2:	Not reported
State Code:	MN
Country Code:	USA
Foreign State:	Not reported
Foreign Zone:	Not reported
Leak ID:	11221
Township Name:	Baytown
Addr ID:	270631
Active Flag:	N
Interest Type:	LS
Interest Phone:	NO CORE PI PH.

Map ID
Direction
Distance
Elevation

MAP FINDINGS

Site

Database(s)

EDR ID Number
EPA ID Number

TWENTY NINE PINES MOBILE HOME COMMUNITY (Continued)

U003851898

Interest Start Date: 11/29/1999 00:00:00
Interest End Date: 11/30/2006 07:11:42
Source: CORE
Site ID: 213811
Leak Site: 3
File Archive Box: Not reported
File Archive Lot: Not reported
Soil Digout Date: Not reported
Cubic Yards Excavated: Not reported
Cond Closure Date: Not reported
Complete Site Closure Date: 07/21/2000 00:00:00
Contaminated Soils Remaining: U
Enforcement Action Begin Date: 05/05/1998
Last Trust Eligible: N
Offsite Contamination: U
Reimbursement Awarded: N
Release Discovered Date: 04/03/1998
Leak Reported Date: 04/03/1998
Std Letter Response Date: 05/07/1998
Surface Water Impact: U
Utility Project Flag: N
TMSP Added: 12/04/1999 14:03:51
TMSP Last Update: 05/12/2014 13:28:57
Staff ID Last Update: DBOETTC
Release From LAST: N
Release From LUST: N
Tank Registration Status Code: U
VPIC Application Date: Not reported
VPIC Acres: Not reported
Vapor Intrusion Checked Flag: Not reported
Soil Gas Data Collected Flag: Not reported
Soil Gas Action Level Flag: Not reported
Sub Slab Sample Collected Flag: Not reported
Indoor Air Collected Flag: Not reported
Vapor Intrusion Action Flag: Not reported
Vapor Intrusion Comments: Not reported
Soil Gas Data Comments: Not reported
Comments: Closed 7/21/2000. AA

LUST:

MN PCA ID: 223640
Dw Supply Contam: 1
Free Product Observed: 1
Free Product Thickness: Not reported
Ground Water Contam: 1
GW Cleanup Goal: 0
Gw Exceeds Cleanup Goal: 1
Cleanup Goal Achieved: Not reported
Water Supply Exceeds Ral: Not reported
Well Type Code: Not reported
Impacted Aquifer Code: Not reported
TMSP Added: 12/04/1999 14:07:35
TMSP Last Update: 11/04/2003 12:57:08
Staff Id Last Update: RSUCHAN
Mtbe Present Now: 1
Mtbe Present Historically: 1
Mtbe High Ug Per Liter Char: Not reported

Map ID
Direction
Distance
Elevation

MAP FINDINGS

Site

Database(s)

EDR ID Number
EPA ID Number

TWENTY NINE PINES MOBILE HOME COMMUNITY (Continued)

U003851898

Mtbe High Ug Per Liter Numb: Not reported
Mtbe High Level Date: Not reported
Free Product At Close: Not reported
Staff Id Ass: Not reported
PWS Well: Not reported
Prot Flag: Not reported
Sens Flag: Not reported

LUST:

MN PCA ID: 223640
Prod Released Sequence Id: 33802
Leak Product: 1
Tmsp Added: 03/10/2003 11:46:13
Tmsp Last_updt: 03/10/2003 11:46:13
Staff Id Last Updt: AMUSCH

SRS:

Name: TWENTY NINE PINES MOBILE HOME COMMUNIT
Address: 6450 HIGHWAY 36 BLVD N
City,State,Zip: OAKDALE, MN 55128
Facility ID: LS0011221
Item ID: 107060-AREA0000000001
Al ID: 107060
Al Name: Twenty Nine Pines Mobile Home Community
Facility Type: Leak Site
Hydro: Not reported
Project Manager: A-Jelil Abdella (former)
Latitude: 45.02620836
Longitude: -92.97424878
Coord Collection Method: Address Matching House Number
Migrated: Not reported
WIMN: <https://cf.pca.state.mn.us/wimn/siteInfo.cfm?siteid=107060>
Leak Discovered: 04/03/1998
Leak Reported: 04/03/1998
Application / Notification Received: Not reported
Site Listed on PLP: Not reported
Site Delisted from PLP: Not reported
Site Listed on NPL: Not reported
Site Deleted from NPL: Not reported
Site Closed: 07/21/2000
Owner: Not reported
Owner Address: Not reported
Owner City: Not reported
Owner State: Not reported
Owner ZIP: Not reported
Acreage: Not reported
BPET: Not reported
BVIC: Not reported
SEMS: Not reported
UNP Dump: Not reported
IC: Not reported
HRS Score: Not reported
Score Year: Not reported
Activity ID: SIW19980001
Act Desc: Leak Site Investigation

Map ID
Direction
Distance
Elevation

MAP FINDINGS

Site

Database(s)

EDR ID Number
EPA ID Number

TWENTY NINE PINES MOBILE HOME COMMUNITY (Continued)

U003851898

Status: Closed

1321 HABERMAN MACHINE INC
Target 6290 HIGHWAY 36 BLVD N
Property OAKDALE, MN 55128

MN SRS S107957616
N/A

SRS:

Actual:
985 ft.

Focus Map:
5

Name: 6290 HWY 36 N PROPERTY
Address: 6290 HIGHWAY 36 BLVD N
City, State, Zip: OAKDALE, MN 55128
Facility ID: PB3580
Item ID: 28931-AREA0000000001
AI ID: 28931
AI Name: Haberman Machine Inc
Facility Type: Brownfield Site
Hydro: Not reported
Project Manager: Not reported
Latitude: 45.02467387
Longitude: -92.97720079
Coord Collection Method: Address Matching House Number
Migrated: Y
WIMN: <https://cf.pca.state.mn.us/wimn/siteInfo.cfm?siteid=28931>
Leak Discovered: Not reported
Leak Reported: Not reported
Application / Notification Received: Not reported
Site Listed on PLP: Not reported
Site Delisted from PLP: Not reported
Site Listed on NPL: Not reported
Site Deleted from NPL: Not reported
Site Closed: 01/01/2007
Owner: Not reported
Owner Address: Not reported
Owner City: Not reported
Owner State: Not reported
Owner ZIP: Not reported
Acreage: 1.2
BPET: Y
BVIC: Not reported
SEMS: Not reported
UNP Dump: Not reported
IC: Not reported
HRS Score: Not reported
Score Year: Not reported
Activity ID: SIW20050001
Act Desc: Brownfield Site
Status: Closed

Map ID
Direction
Distance
Elevation

MAP FINDINGS

Site

Database(s)

EDR ID Number
EPA ID Number

1322 SAINT CROIX HUDSON INC
Target 5262 GLENBROOK AVE N
Property OAKDALE, MN 55128

MN LUST U000886277
MN LAST N/A
MN UST
MN AST
MN SRS

Actual:
998 ft.

Focus Map:
5

LUST:

Name: SAINT CROIX HUDSON INC
Address: 5262 GLENBROOK AVE N
City,State,Zip: OAKDALE, MN 55128
Item ID: 104896-AREA0000000002
MNPCA ID: 217721
AI ID: 104896
AI Name: Saint Croix Hudson Inc
Site Type: Leak Site
Hydro: Lifeng Guo (no longer at MPCA)
Project Manager: Cathy Malave (no longer at MPCA)
Latitude: 45.02479014
Longitude: -92.97974703
Coord Collection Method: Address Matching House Number
Migrated: Not reported
WIMN: <https://cf.pca.state.mn.us/wimn/siteInfo.cfm?siteid=104896>
Leak Discovered: 3/17/1992
Application / Notification Received: Not reported
Site Listed on PLP: Not reported
Site Delisted from PLP: Not reported
Site Listed on NPL: Not reported
Site Deleted from NPL: Not reported
Owner: Saint Croix Hudson Inc
Site Closed: 8/22/1995
Owner Address: Not reported
Owner City: Not reported
Owner State: Not reported
Owner ZIP: Not reported
SI Type: Underground Storage Tank System
Leak Reported: 3/17/1992

LUST:

Program IN: 217721
Facility Address 2: Not reported
State Code: MN
Country Code: USA
Foreign State: Not reported
Foreign Zone: Not reported
Leak ID: 5040
Township Name: Baytown
Addr ID: 181071
Active Flag: N
Interest Type: LS
Interest Phone: NO CORE PI PH.
Interest Start Date: 02/25/1999 12:44:06
Interest End Date: 11/15/2006 07:19:23
Source: CORE
Site ID: 216808
Leak Site: 1
File Archive Box: 42
File Archive Lot: 98/206
Soil Digout Date: 03/17/1992
Cubic Yards Excavated: 40
Cond Closure Date: Not reported

Map ID
Direction
Distance
Elevation

MAP FINDINGS

Site

Database(s)

EDR ID Number
EPA ID Number

SAINT CROIX HUDSON INC (Continued)

U000886277

Complete Site Closure Date: 08/22/1995 00:00:00
Contaminated Soils Remaining: Y
Enforcement Action Begin Date: 03/30/1992
Last Trust Eligible: Y
Offsite Contamination: U
Reimbursement Awarded: N
Release Discovered Date: 03/17/1992
Leak Reported Date: 03/17/1992
Std Letter Response Date: Not reported
Surface Water Impact: U
Utility Project Flag: N
TMSP Added: 12/04/1999 14:03:46
TMSP Last Update: 05/04/2002 09:16:39
Staff ID Last Update: TANKS
Release From LAST: N
Release From LUST: N
Tank Registration Status Code: F
VPIC Application Date: Not reported
VPIC Acres: Not reported
Vapor Intrusion Checked Flag: Not reported
Soil Gas Data Collected Flag: Not reported
Soil Gas Action Level Flag: Not reported
Sub Slab Sample Collected Flag: Not reported
Indoor Air Collected Flag: Not reported
Vapor Intrusion Action Flag: Not reported
Vapor Intrusion Comments: Not reported
Soil Gas Data Comments: Not reported
Comments: Not reported

LUST:

MN PCA ID: 217721
Dw Supply Contam: 1
Free Product Observed: 1
Free Product Thickness: Not reported
Ground Water Contam: 1
GW Cleanup Goal: 0
Gw Exceeds Cleanup Goal: 1
Cleanup Goal Achieved: Not reported
Water Supply Exceeds Ral: Not reported
Well Type Code: Not reported
Impacted Aquifer Code: Not reported
TMSP Added: 12/04/1999 14:07:30
TMSP Last Update: 11/04/2003 12:57:07
Staff Id Last Update: RSUCHAN
Mtbe Present Now: 1
Mtbe Present Historically: 1
Mtbe High Ug Per Liter Char: Not reported
Mtbe High Ug Per Liter Numb: Not reported
Mtbe High Level Date: Not reported
Free Product At Close: Not reported
Staff Id Ass: Not reported
PWS Well: Not reported
Prot Flag: Not reported
Sens Flag: Not reported

LUST:

Map ID
Direction
Distance
Elevation

MAP FINDINGS

Site

Database(s)

EDR ID Number
EPA ID Number

SAINT CROIX HUDSON INC (Continued)

U000886277

MN PCA ID: 217721
Prod Released Sequence Id: 403504
Leak Product: 1
Tmsp Added: 12/27/1999 12:59:09
Tmsp Last_updt: 05/04/2002 09:16:39
Staff Id Last Updt: TANKS

LAST:

Name: SAINT CROIX HUDSON INC
Address: 5262 GLENBROOK AVE N
City,State,Zip: OAKDALE, MN 55128
Item ID: 104896-AREA0000000002
AI ID: 104896
MN PCA ID: Not reported
AI Name: Saint Croix Hudson Inc
Site Type: Leak Site
Hydro: Lifeng Guo (no longer at MPCA)
Project Manager: Cathy Malave (no longer at MPCA)
Latitude: 45.02479014
Longitude: -92.97974703
Corrd Collection Method: Address Matching House Number
Migrated: Not reported
WIMN: <https://cf.pca.state.mn.us/wimn/siteInfo.cfm?siteid=104896>
Leak Discovered: 3/17/1992
Application / Notification Received: Not reported
Site Listed on PLP: Not reported
Site Delisted from PLP: Not reported
Site Listed on NPL: Not reported
Site Deleted from NPL: Not reported
Site Closed: 8/22/1995
Owner: Saint Croix Hudson Inc
Owner Address: Not reported
Owner City: Not reported
Owner State: Not reported
Owner ZIP: Not reported
SI Type: Aboveground Storage Tank
Leak Reported: 3/17/1992

UST:

Name: SAINT CROIX HUDSON INC
Address: 5262 GLENBROOK AVE N
City,State,Zip: OAKDALE, MN 55128
Item Compartment ID: 104896-EQUI0000000001-1
AI ID: 104896
Tank Site ID: TS0004283
Item ID: 104896-EQUI0000000001
SI Type: Underground Storage Tank System
SI Design: 001
SI Description: Not reported
Compartment Number: 1
Substance: Diesel
Wall Type: Single
Overfill Prevention System: Not reported
Install Date: 1978-01-06 00:00:00
Material: Bare/Paint/Asph Coat Steel

Map ID
Direction
Distance
Elevation

MAP FINDINGS

Site

Database(s)

EDR ID Number
EPA ID Number

SAINT CROIX HUDSON INC (Continued)

U000886277

Status Change Date: 1992-03-17 00:00:00
Tank Status: Removed
Tanks Contractor: Not reported
Capacity Gallons: 10000
Longitude: -92.97975474
Latitude: 45.02479821
Coord Collection Method: Address Matching House Number
Owner: Saint Croix Hudson Inc
Owner Address: Not reported
Owner City: Not reported
Owner State: Not reported
Owner Zip: Not reported
Tanks URL: <https://webapp.pca.state.mn.us/tank-leak/sites/TS/TS0004283>

AST:

Name: SAINT CROIX HUDSON INC
Address: 5262 GLENBROOK AVE N
City,State,Zip: OAKDALE, MN 55128
AI ID: 104896
Tank Site ID: TS0004283
Item ID: 104896-EQUI0000000002
SI Type: Aboveground Storage Tank
SI Design: 1
SI Description: Not reported
Substance: Diesel Fuel
Compartment Number: 1
Wall Type: Single
Overfill Prevention System: AST None
Install Date: 1995-03-10 00:00:00
Status Change Date: 1995-03-10 00:00:00
Material: Carbon steel
Tank Status: Active
Tanks Contractor: Not reported
Capacity Gallon: 265
Longitude: -92.96194851
Latitude: 44.99390129
Coord Collection Method: Public Land Survey-Two Quarter
Owner Name: Saint Croix Hudson Inc
Owner Address: Not reported
Owner City: Not reported
Owner State: Not reported
Owner Zip: Not reported
Tanks URL: <https://webapp.pca.state.mn.us/tank-leak/sites/TS/TS0004283>

SRS:

Name: SAINT CROIX HUDSON INC
Address: 5262 GLENBROOK AVE N
City,State,Zip: OAKDALE, MN 55128
Facility ID: LS0005040
Item ID: 104896-AREA0000000002
AI ID: 104896
AI Name: Saint Croix Hudson Inc
Facility Type: Leak Site
Hydro: Lifeng Guo (no longer at MPCA)
Project Manager: Cathy Malave (no longer at MPCA)
Latitude: 45.02479014

Map ID
 Direction
 Distance
 Elevation

MAP FINDINGS

Site

Database(s)

EDR ID Number
 EPA ID Number

SAINT CROIX HUDSON INC (Continued)

U000886277

Longitude: -92.97974703
 Coord Collection Method: Address Matching House Number
 Migrated: Not reported
 WIMN: <https://cf.pca.state.mn.us/wimn/siteInfo.cfm?siteid=104896>
 Leak Discovered: 03/17/1992
 Leak Reported: 03/17/1992
 Application / Notification Received: Not reported
 Site Listed on PLP: Not reported
 Site Delisted from PLP: Not reported
 Site Listed on NPL: Not reported
 Site Deleted from NPL: Not reported
 Site Closed: 08/22/1995
 Owner: Not reported
 Owner Address: Not reported
 Owner City: Not reported
 Owner State: Not reported
 Owner ZIP: Not reported
 Acreage: Not reported
 BPET: Not reported
 BVIC: Not reported
 SEMS: Not reported
 UNP Dump: Not reported
 IC: Not reported
 HRS Score: Not reported
 Score Year: Not reported
 Activity ID: SIW19920001
 Act Desc: Leak Site Investigation
 Status: Closed

1323
 Target
 Property

J&J CONTRACTING LLC - MN
6989 N 55TH ST STE C2
OAKDALE, MN 55128

RCRA-VSQQ

1012181771
MNS000143545

RCRA-VSQQ:

Actual:
966 ft.

Focus Map:
6

Date form received by agency: 01/15/2010
 Facility name: J&J CONTRACTING LLC - MN
 Facility address: 6989 N 55TH ST STE C2
 OAKDALE, MN 55128
 EPA ID: MNS000143545
 Contact: STEVEN E CRIST
 Contact address: 6989 N 55TH ST STE C2
 OAKDALE, MN 55128
 Contact country: US
 Contact telephone: 612-840-8827
 Contact email: Not reported
 EPA Region: 05
 Classification: Conditionally Exempt Small Quantity Generator
 Description: Handler: generates 100 kg or less of hazardous waste per calendar month, and accumulates 1000 kg or less of hazardous waste at any time; or generates 1 kg or less of acutely hazardous waste per calendar month, and accumulates at any time: 1 kg or less of acutely hazardous waste; or 100 kg or less of any residue or contaminated soil, waste or other debris resulting from the cleanup of a spill, into or on any land or water, of acutely hazardous waste; or generates 100 kg or less of any residue or contaminated soil, waste or other debris resulting from the cleanup of a spill, into or on any land or water, of acutely hazardous waste during any calendar month, and accumulates at any time: 1 kg or less of acutely hazardous waste; or 100 kg or less of

Map ID
Direction
Distance
Elevation

MAP FINDINGS

Site

Database(s)

EDR ID Number
EPA ID Number

J&J CONTRACTING LLC - MN (Continued)

1012181771

any residue or contaminated soil, waste or other debris resulting from the cleanup of a spill, into or on any land or water, of acutely hazardous waste

Owner/Operator Summary:

Owner/operator name: J&J CONTRACTING LLC - MN
Owner/operator address: 6989 N 55TH ST STE C2
OAKDALE, MN 55128
Owner/operator country: US
Owner/operator telephone: 612-840-8827
Owner/operator email: Not reported
Owner/operator fax: Not reported
Owner/operator extension: Not reported
Legal status: Private
Owner/Operator Type: Operator
Owner/Op start date: 03/11/2009
Owner/Op end date: Not reported

Owner/operator name: J&J CONTRACTING LLC - MN
Owner/operator address: 6989 N 55TH ST STE C2
OAKDALE, MN 55128
Owner/operator country: US
Owner/operator telephone: 612-840-8827
Owner/operator email: Not reported
Owner/operator fax: Not reported
Owner/operator extension: Not reported
Legal status: Private
Owner/Operator Type: Owner
Owner/Op start date: 03/11/2009
Owner/Op end date: Not reported

Handler Activities Summary:

U.S. importer of hazardous waste: No
Mixed waste (haz. and radioactive): No
Recycler of hazardous waste: No
Transporter of hazardous waste: No
Treater, storer or disposer of HW: No
Underground injection activity: No
On-site burner exemption: No
Furnace exemption: No
Used oil fuel burner: No
Used oil processor: No
User oil refiner: No
Used oil fuel marketer to burner: No
Used oil Specification marketer: No
Used oil transfer facility: No
Used oil transporter: No

Violation Status: No violations found

Map ID
 Direction
 Distance
 Elevation

MAP FINDINGS

Site

Database(s)

EDR ID Number
 EPA ID Number

AP1324 **SAINT CROIX HUDSON INC**
Target **5262 GLENBROOK AVE N**
Property **OAKDALE, MN**

MN RGA LUST **S115803389**
 N/A

Site 1 of 6 in cluster AP

Actual: 980 ft.	RGA LUST:			
Focus Map: 5		2012	SAINT CROIX HUDSON INC	5262 GLENBROOK AVE N
		2011	SAINT CROIX HUDSON INC	5262 GLENBROOK AVE N
		2010	SAINT CROIX HUDSON INC	5262 GLENBROOK AVE N
		2009	SAINT CROIX HUDSON INC	5262 GLENBROOK AVE N
		2008	SAINT CROIX HUDSON INC	5262 GLENBROOK AVE N
		2007	SAINT CROIX HUDSON INC	5262 GLENBROOK AVE N
		2006	SAINT CROIX HUDSON INC	5262 GLENBROOK AVE N
		2005	SAINT CROIX HUDSON INC	5262 GLENBROOK AVE N
		2004	SAINT CROIX HUDSON INC	5262 GLENBROOK AVE N
		2002	SAINT CROIX HUDSON INC	5262 GLENBROOK AVE N
		2001	SAINT CROIX HUDSON INC	5262 GLENBROOK AVE N
		2000	SAINT CROIX HUDSON INC	5262 GLENBROOK AVE N
		1999	SAINT CROIX HUDSON INC	5262 GLENBROOK AVE N
		1998	SAINT CROIX HUDSON INC	5262 GLENBROOK AVE N
		1997	SAINT CROIX HUDSON INC	5262 GLENBROOK AVE N
		1996	SAINT CROIX HUDSON INC	5262 GLENBROOK AVE N
		1995	SAINT CROIX HUDSON INC	5262 GLENBROOK AVE N
		1994	SAINT CROIX HUDSON INC	5262 GLENBROOK AVE N

AP1325 **FORMER OAKDALE KWIK STOP**
Target **6014 HIGHWAY 36 BLVD N**
Property **OAKDALE, MN 55128**

MN LUST **S113485441**
MN SRS **N/A**

Site 2 of 6 in cluster AP

Actual: 979 ft.	LUST:	
Focus Map: 5	Name:	FORMER OAKDALE KWIK STOP
	Address:	6014 HIGHWAY 36 BLVD N
	City,State,Zip:	OAKDALE, MN 55128
	Item ID:	114326-AREA0000000001
	MNPCA ID:	64999525
	AI ID:	114326
	AI Name:	Former Oakdale Kwik Stop
	Site Type:	Leak Site
	Hydro:	Rebecca Higgins (former)
	Project Manager:	Mark Koplitz (former)
	Latitude:	45.02079916
	Longitude:	-92.98406023
	Coord Collection Method:	Digitized - MPCA internal mapping application
	Migrated:	Not reported
	WIMN:	https://cf.pca.state.mn.us/wimn/siteInfo.cfm?siteid=114326
	Leak Discovered:	7/2/1987
	Application / Notification Received:	Not reported
	Site Listed on PLP:	Not reported
	Site Delisted from PLP:	Not reported
	Site Listed on NPL:	Not reported
	Site Deleted from NPL:	Not reported
	Owner:	United Properties Investment Co, LLC
	Site Closed:	3/27/1995
	Owner Address:	Not reported
	Owner City:	Not reported
	Owner State:	Not reported
	Owner ZIP:	Not reported
	SI Type:	Underground Storage Tank System

Map ID
Direction
Distance
Elevation

MAP FINDINGS

Site

Database(s)

EDR ID Number
EPA ID Number

FORMER OAKDALE KWIK STOP (Continued)

S113485441

Leak Reported: 7/2/1987

LUST:

Program IN: 64999525
Facility Address 2: Not reported
State Code: MN
Country Code: USA
Foreign State: Not reported
Foreign Zone: Not reported
Leak ID: 19061
Township Name: White Bear
Addr ID: 411611
Active Flag: N
Interest Type: LS
Interest Phone: NO CORE PI PH.
Interest Start Date: 04/01/2013 00:00:00
Interest End Date: 09/09/2013 15:41:39
Source: CORE
Site ID: 221677
Leak Site: 1
File Archive Box: Not reported
File Archive Lot: Not reported
Soil Digout Date: Not reported
Cubic Yards Excavated: Not reported
Cond Closure Date: Not reported
Complete Site Closure Date: 09/09/2013 00:00:00
Contaminated Soils Remaining: U
Enforcement Action Begin Date: 04/03/2013
Last Trust Eligible: N
Offsite Contamination: U
Reimbursement Awarded: N
Release Discovered Date: 12/17/2012
Leak Reported Date: 02/19/2013
Std Letter Response Date: 05/07/2013
Surface Water Impact: U
Utility Project Flag: N
TMSP Added: 04/01/2013 10:11:24
TMSP Last Update: 09/25/2014 10:02:28
Staff ID Last Update: MKOPLIT
Release From LAST: N
Release From LUST: Y
Tank Registration Status Code: F
VPIC Application Date: Not reported
VPIC Acres: Not reported
Vapor Intrusion Checked Flag: N
Soil Gas Data Collected Flag: N
Soil Gas Action Level Flag: Not reported
Sub Slab Sample Collected Flag: Not reported
Indoor Air Collected Flag: Not reported
Vapor Intrusion Action Flag: Not reported
Vapor Intrusion Comments: Not reported
Soil Gas Data Comments: n/a
Comments: Not reported

LUST:

MN PCA ID: 64999525
Dw Supply Contam: 1

Map ID
Direction
Distance
Elevation

MAP FINDINGS

Site

Database(s)

EDR ID Number
EPA ID Number

FORMER OAKDALE KWIK STOP (Continued)

S113485441

Free Product Observed: 1
Free Product Thickness: Not reported
Ground Water Contam: 1
GW Cleanup Goal: Not reported
Gw Exceeds Cleanup Goal: 1
Cleanup Goal Achieved: Not reported
Water Supply Exceeds Ral: Not reported
Well Type Code: Not reported
Impacted Aquifer Code: Not reported
TMSP Added: 08/28/2013 10:50:15
TMSP Last Update: 08/28/2013 10:52:05
Staff Id Last Update: RBOURDO
Mtbe Present Now: 1
Mtbe Present Historically: 1
Mtbe High Ug Per Liter Char: Not reported
Mtbe High Ug Per Liter Numb: Not reported
Mtbe High Level Date: Not reported
Free Product At Close: N
Staff Id Ass: 9777
PWS Well: N
Prot Flag: Y
Sens Flag: N

LUST:

MN PCA ID: 64999525
Prod Released Sequence Id: 155681
Leak Product: 1
Tmsp Added: 04/01/2013 10:11:24
Tmsp Last_updt: 04/01/2013 10:11:24
Staff Id Last Updt: BSCHULL

MN PCA ID: 64999525
Prod Released Sequence Id: 155682
Leak Product: 1
Tmsp Added: 04/01/2013 10:11:24
Tmsp Last_updt: 04/01/2013 10:11:24
Staff Id Last Updt: BSCHULL

Name: FORMER OAKDALE KWIK STOP
Address: 6014 HIGHWAY 36 BLVD N
City,State,Zip: OAKDALE, MN 55128
Item ID: 114326-AREA0000000001
MNPCA ID: 64999525
AI ID: 114326
AI Name: Former Oakdale Kwik Stop
Site Type: Leak Site
Hydro: Rebecca Higgins (former)
Project Manager: Mark Koplitz (former)
Latitude: 45.02079916
Longitude: -92.98406023
Coord Collection Method: Digitized - MPCA internal mapping application
Migrated: Not reported
WIMN: <https://cf.pca.state.mn.us/wimn/siteInfo.cfm?siteid=114326>
Leak Discovered: Not reported
Application / Notification Received: Not reported
Site Listed on PLP: Not reported

Map ID
Direction
Distance
Elevation

MAP FINDINGS

Site

Database(s)

EDR ID Number
EPA ID Number

FORMER OAKDALE KWIK STOP (Continued)

S113485441

Site Delisted from PLP: Not reported
Site Listed on NPL: Not reported
Site Deleted from NPL: Not reported
Owner: United Properties Investment Co, LLC
Site Closed: 9/9/2013
Owner Address: Not reported
Owner City: Not reported
Owner State: Not reported
Owner ZIP: Not reported
SI Type: Underground Storage Tank System
Leak Reported: Not reported

LUST:

Program IN: 64999525
Facility Address 2: Not reported
State Code: MN
Country Code: USA
Foreign State: Not reported
Foreign Zone: Not reported
Leak ID: 19061
Township Name: White Bear
Addr ID: 411611
Active Flag: N
Interest Type: LS
Interest Phone: NO CORE PI PH.
Interest Start Date: 04/01/2013 00:00:00
Interest End Date: 09/09/2013 15:41:39
Source: CORE
Site ID: 221677
Leak Site: 1
File Archive Box: Not reported
File Archive Lot: Not reported
Soil Digout Date: Not reported
Cubic Yards Excavated: Not reported
Cond Closure Date: Not reported
Complete Site Closure Date: 09/09/2013 00:00:00
Contaminated Soils Remaining: U
Enforcement Action Begin Date: 04/03/2013
Last Trust Eligible: N
Offsite Contamination: U
Reimbursement Awarded: N
Release Discovered Date: 12/17/2012
Leak Reported Date: 02/19/2013
Std Letter Response Date: 05/07/2013
Surface Water Impact: U
Utility Project Flag: N
TMSP Added: 04/01/2013 10:11:24
TMSP Last Update: 09/25/2014 10:02:28
Staff ID Last Update: MKOPLIT
Release From LAST: N
Release From LUST: Y
Tank Registration Status Code: F
VPIC Application Date: Not reported
VPIC Acres: Not reported
Vapor Intrusion Checked Flag: N
Soil Gas Data Collected Flag: N
Soil Gas Action Level Flag: Not reported
Sub Slab Sample Collected Flag: Not reported

Map ID
Direction
Distance
Elevation

MAP FINDINGS

Site

Database(s)

EDR ID Number
EPA ID Number

FORMER OAKDALE KWIK STOP (Continued)

S113485441

Indoor Air Collected Flag: Not reported
Vapor Intrusion Action Flag: Not reported
Vapor Intrusion Comments: Not reported
Soil Gas Data Comments: n/a
Comments: Not reported

LUST:

MN PCA ID: 64999525
Dw Supply Contam: 1
Free Product Observed: 1
Free Product Thickness: Not reported
Ground Water Contam: 1
GW Cleanup Goal: Not reported
Gw Exceeds Cleanup Goal: 1
Cleanup Goal Achieved: Not reported
Water Supply Exceeds Ral: Not reported
Well Type Code: Not reported
Impacted Aquifer Code: Not reported
TMSP Added: 08/28/2013 10:50:15
TMSP Last Update: 08/28/2013 10:52:05
Staff Id Last Update: RBOURDO
Mtbe Present Now: 1
Mtbe Present Historically: 1
Mtbe High Ug Per Liter Char: Not reported
Mtbe High Ug Per Liter Numb: Not reported
Mtbe High Level Date: Not reported
Free Product At Close: N
Staff Id Ass: 9777
PWS Well: N
Prot Flag: Y
Sens Flag: N

LUST:

MN PCA ID: 64999525
Prod Released Sequence Id: 155681
Leak Product: 1
Tmsp Added: 04/01/2013 10:11:24
Tmsp Last_updt: 04/01/2013 10:11:24
Staff Id Last Updt: BSCHULL

MN PCA ID: 64999525
Prod Released Sequence Id: 155682
Leak Product: 1
Tmsp Added: 04/01/2013 10:11:24
Tmsp Last_updt: 04/01/2013 10:11:24
Staff Id Last Updt: BSCHULL

Name: FORMER OAKDALE KWIK STOP
Address: 6014 HIGHWAY 36 BLVD N
City,State,Zip: OAKDALE, MN 55128
Item ID: 114326-AREA0000000001
MNPCA ID: 64999525
AI ID: 114326
AI Name: Former Oakdale Kwik Stop
Site Type: Leak Site

Map ID
Direction
Distance
Elevation

MAP FINDINGS

Site

Database(s)

EDR ID Number
EPA ID Number

FORMER OAKDALE KWIK STOP (Continued)

S113485441

Hydro: Rebecca Higgins (former)
Project Manager: Mark Koplitz (former)
Latitude: 45.02079916
Longitude: -92.98406023
Coord Collection Method: Digitized - MPCA internal mapping application
Migrated: Not reported
WIMN: <https://cf.pca.state.mn.us/wimn/siteInfo.cfm?siteid=114326>
Leak Discovered: 12/17/2012
Application / Notification Received: Not reported
Site Listed on PLP: Not reported
Site Delisted from PLP: Not reported
Site Listed on NPL: Not reported
Site Deleted from NPL: Not reported
Owner: United Properties Investment Co, LLC
Site Closed: 9/9/2013
Owner Address: Not reported
Owner City: Not reported
Owner State: Not reported
Owner ZIP: Not reported
SI Type: Underground Storage Tank System
Leak Reported: 2/19/2013

LUST:
Program IN: 64999525
Facility Address 2: Not reported
State Code: MN
Country Code: USA
Foreign State: Not reported
Foreign Zone: Not reported
Leak ID: 19061
Township Name: White Bear
Addr ID: 411611
Active Flag: N
Interest Type: LS
Interest Phone: NO CORE PI PH.
Interest Start Date: 04/01/2013 00:00:00
Interest End Date: 09/09/2013 15:41:39
Source: CORE
Site ID: 221677
Leak Site: 1
File Archive Box: Not reported
File Archive Lot: Not reported
Soil Digout Date: Not reported
Cubic Yards Excavated: Not reported
Cond Closure Date: Not reported
Complete Site Closure Date: 09/09/2013 00:00:00
Contaminated Soils Remaining: U
Enforcement Action Begin Date: 04/03/2013
Last Trust Eligible: N
Offsite Contamination: U
Reimbursement Awarded: N
Release Discovered Date: 12/17/2012
Leak Reported Date: 02/19/2013
Std Letter Response Date: 05/07/2013
Surface Water Impact: U
Utility Project Flag: N
TMSP Added: 04/01/2013 10:11:24
TMSP Last Update: 09/25/2014 10:02:28

Map ID
Direction
Distance
Elevation

MAP FINDINGS

Site

Database(s)

EDR ID Number
EPA ID Number

FORMER OAKDALE KWIK STOP (Continued)

S113485441

Staff ID Last Update: MKOPLIT
Release From LAST: N
Release From LUST: Y
Tank Registration Status Code: F
VPIC Application Date: Not reported
VPIC Acres: Not reported
Vapor Intrusion Checked Flag: N
Soil Gas Data Collected Flag: N
Soil Gas Action Level Flag: Not reported
Sub Slab Sample Collected Flag: Not reported
Indoor Air Collected Flag: Not reported
Vapor Intrusion Action Flag: Not reported
Vapor Intrusion Comments: Not reported
Soil Gas Data Comments: n/a
Comments: Not reported

LUST:

MN PCA ID: 64999525
Dw Supply Contam: 1
Free Product Observed: 1
Free Product Thickness: Not reported
Ground Water Contam: 1
GW Cleanup Goal: Not reported
Gw Exceeds Cleanup Goal: 1
Cleanup Goal Achieved: Not reported
Water Supply Exceeds Ral: Not reported
Well Type Code: Not reported
Impacted Aquifer Code: Not reported
TMSP Added: 08/28/2013 10:50:15
TMSP Last Update: 08/28/2013 10:52:05
Staff Id Last Update: RBOURDO
Mtbe Present Now: 1
Mtbe Present Historically: 1
Mtbe High Ug Per Liter Char: Not reported
Mtbe High Ug Per Liter Numb: Not reported
Mtbe High Level Date: Not reported
Free Product At Close: N
Staff Id Ass: 9777
PWS Well: N
Prot Flag: Y
Sens Flag: N

LUST:

MN PCA ID: 64999525
Prod Released Sequence Id: 155681
Leak Product: 1
Tmsp Added: 04/01/2013 10:11:24
Tmsp Last_updt: 04/01/2013 10:11:24
Staff Id Last Updt: BSCHULL

MN PCA ID: 64999525
Prod Released Sequence Id: 155682
Leak Product: 1
Tmsp Added: 04/01/2013 10:11:24
Tmsp Last_updt: 04/01/2013 10:11:24
Staff Id Last Updt: BSCHULL

Map ID
 Direction
 Distance
 Elevation

MAP FINDINGS

Site

Database(s)

EDR ID Number
 EPA ID Number

FORMER OAKDALE KWIK STOP (Continued)

S113485441

SRS:

Name:	FORMER OAKDALE KWIK STOP
Address:	6014 HIGHWAY 36 BLVD N
City,State,Zip:	OAKDALE, MN 55128
Facility ID:	LS0019061
Item ID:	114326-AREA0000000001
AI ID:	114326
AI Name:	Former Oakdale Kwik Stop
Facility Type:	Leak Site
Hydro:	Rebecca Higgins (former)
Project Manager:	Mark Koplitz (former)
Latitude:	45.02079916
Longitude:	-92.98406023
Coord Collection Method:	Digitized - MPCA internal mapping application
Migrated:	Not reported
WIMN:	https://cf.pca.state.mn.us/wimn/siteInfo.cfm?siteid=114326
Leak Discovered:	12/17/2012
Leak Reported:	02/19/2013
Application / Notification Received:	Not reported
Site Listed on PLP:	Not reported
Site Delisted from PLP:	Not reported
Site Listed on NPL:	Not reported
Site Deleted from NPL:	Not reported
Site Closed:	09/09/2013
Owner:	Not reported
Owner Address:	Not reported
Owner City:	Not reported
Owner State:	Not reported
Owner ZIP:	Not reported
Acreage:	Not reported
BPET:	Not reported
BVIC:	Not reported
SEMS:	Not reported
UNP Dump:	Not reported
IC:	Not reported
HRS Score:	Not reported
Score Year:	Not reported
Activity ID:	SIW20130003
Act Desc:	Leak Site Investigation
Status:	Closed

AP1326 FORMER OAKDALE KWIK STOP
Target 6014 HIGHWAY 36 BLVD N
Property OAKDALE, MN 55128

MN UST U003988371
N/A

Site 3 of 6 in cluster AP

Actual:
979 ft.

Focus Map:
5

UST:	
Name:	FORMER OAKDALE KWIK STOP
Address:	6014 HIGHWAY 36 BLVD N
City,State,Zip:	OAKDALE, MN 55128
Item Compart ID:	114326-EQUI0000000001-1
AI ID:	114326
Tank Site ID:	TS0012645
Item ID:	114326-EQUI0000000001
SI Type:	Underground Storage Tank System
SI Design:	004

Map ID
Direction
Distance
Elevation

MAP FINDINGS

Site

Database(s)

EDR ID Number
EPA ID Number

FORMER OAKDALE KWIK STOP (Continued)

U003988371

SI Description: Not reported
Compartment Number: 1
Substance: Gasoline
Wall Type: Single
Overfill Prevention System: Not reported
Install Date: 1987-11-01 00:00:00
Material: STI-P3
Status Change Date: 2012-12-05 00:00:00
Tank Status: Removed
Tanks Contractor: Not reported
Capacity Gallons: 12000
Longitude: -92.96194851
Latitude: 44.99390129
Coord Collection Method: Public Land Survey-Two Quarter
Owner: United Properties Investment Co, LLC
Owner Address: Not reported
Owner City: Not reported
Owner State: Not reported
Owner Zip: Not reported
Tanks URL: <https://webapp.pca.state.mn.us/tank-leak/sites/TS/TS0012645>

Name: FORMER OAKDALE KWIK STOP
Address: 6014 HIGHWAY 36 BLVD N
City,State,Zip: OAKDALE, MN 55128
Item Compart ID: 114326-EQUI0000000002-1
AI ID: 114326
Tank Site ID: TS0012645
Item ID: 114326-EQUI0000000002
SI Type: Underground Storage Tank System
SI Design: 003
SI Description: Not reported
Compartment Number: 1
Substance: Gasoline
Wall Type: Single
Overfill Prevention System: Not reported
Install Date: 1987-11-01 00:00:00
Material: STI-P3
Status Change Date: 2012-12-05 00:00:00
Tank Status: Removed
Tanks Contractor: Not reported
Capacity Gallons: 12000
Longitude: -92.96194851
Latitude: 44.99390129
Coord Collection Method: Public Land Survey-Two Quarter
Owner: United Properties Investment Co, LLC
Owner Address: Not reported
Owner City: Not reported
Owner State: Not reported
Owner Zip: Not reported
Tanks URL: <https://webapp.pca.state.mn.us/tank-leak/sites/TS/TS0012645>

Name: FORMER OAKDALE KWIK STOP
Address: 6014 HIGHWAY 36 BLVD N
City,State,Zip: OAKDALE, MN 55128
Item Compart ID: 114326-EQUI0000000003-1
AI ID: 114326
Tank Site ID: TS0012645

Map ID
Direction
Distance
Elevation

MAP FINDINGS

Site

Database(s)

EDR ID Number
EPA ID Number

FORMER OAKDALE KWIK STOP (Continued)

U003988371

Item ID: 114326-EQUI0000000003
SI Type: Underground Storage Tank System
SI Design: 002
SI Description: Not reported
Compartment Number: 1
Substance: Gasoline
Wall Type: Single
Overfill Prevention System: Not reported
Install Date: 1987-11-01 00:00:00
Material: STI-P3
Status Change Date: 2012-12-05 00:00:00
Tank Status: Removed
Tanks Contractor: Not reported
Capacity Gallons: 12000
Longitude: -92.97951439
Latitude: 45.02472814
Coord Collection Method: Address Matching House Number
Owner: United Properties Investment Co, LLC
Owner Address: Not reported
Owner City: Not reported
Owner State: Not reported
Owner Zip: Not reported
Tanks URL: <https://webapp.pca.state.mn.us/tank-leak/sites/TS/TS0012645>

Name: FORMER OAKDALE KWIK STOP
Address: 6014 HIGHWAY 36 BLVD N
City,State,Zip: OAKDALE, MN 55128
Item Compartment ID: 114326-EQUI0000000004-1
AI ID: 114326
Tank Site ID: TS0012645
Item ID: 114326-EQUI0000000004
SI Type: Underground Storage Tank System
SI Design: 001
SI Description: Not reported
Compartment Number: 1
Substance: Diesel
Wall Type: Single
Overfill Prevention System: Not reported
Install Date: 1987-11-01 00:00:00
Material: STI-P3
Status Change Date: 2012-12-05 00:00:00
Tank Status: Removed
Tanks Contractor: Not reported
Capacity Gallons: 12000
Longitude: -92.96194851
Latitude: 44.99390129
Coord Collection Method: Public Land Survey-Two Quarter
Owner: United Properties Investment Co, LLC
Owner Address: Not reported
Owner City: Not reported
Owner State: Not reported
Owner Zip: Not reported
Tanks URL: <https://webapp.pca.state.mn.us/tank-leak/sites/TS/TS0012645>

Map ID
Direction
Distance
Elevation

MAP FINDINGS

Site

Database(s)

EDR ID Number
EPA ID Number

AP1327 **OAKDALE CARIBOU COFFEE**
Target **6014 HIGHWAY 36 BLVD N**
Property **OAKDALE, MN 55128**

MN LUST **S110592496**
MN SRS **N/A**
MN SPILLS

Site 4 of 6 in cluster AP

Actual:
979 ft.

Focus Map:
5

LUST:
Name: AMOCO SS #9574
Address: 6014 HIGHWAY 36 BLVD N
City,State,Zip: OAKDALE, MN 55128
Item ID: 114326-AREA0000000002
MNPCA ID: 213281
AI ID: 114326
AI Name: Former Oakdale Kwik Stop
Site Type: Leak Site
Hydro: Dave Scheer (former)
Project Manager: Cathy Malave (no longer at MPCA)
Latitude: 45.02080386
Longitude: -92.98406159
Coord Collection Method: Digitized - MPCA internal mapping application
Migrated: Not reported
WIMN: <https://cf.pca.state.mn.us/wimn/siteInfo.cfm?siteid=114326>
Leak Discovered: 7/2/1987
Application / Notification Received: Not reported
Site Listed on PLP: Not reported
Site Delisted from PLP: Not reported
Site Listed on NPL: Not reported
Site Deleted from NPL: Not reported
Owner: United Properties Investment Co, LLC
Site Closed: 3/27/1995
Owner Address: Not reported
Owner City: Not reported
Owner State: Not reported
Owner ZIP: Not reported
SI Type: Underground Storage Tank System
Leak Reported: 7/2/1987

LUST:
Program IN: 213281
Facility Address 2: Not reported
State Code: MN
Country Code: USA
Foreign State: Not reported
Foreign Zone: Not reported
Leak ID: 287
Township Name: White Bear
Addr ID: 411611
Active Flag: N
Interest Type: LS
Interest Phone: NO CORE PI PH.
Interest Start Date: 02/25/1999 12:26:27
Interest End Date: 03/27/1995 00:00:00
Source: CORE
Site ID: 221677
Leak Site: 3
File Archive Box: 45
File Archive Lot: 97/296
Soil Digout Date: 07/09/1987
Cubic Yards Excavated: 300
Cond Closure Date: Not reported

Map ID
Direction
Distance
Elevation

MAP FINDINGS

Site

Database(s)

EDR ID Number
EPA ID Number

OAKDALE CARIBOU COFFEE (Continued)

S110592496

Complete Site Closure Date: 03/27/1995 00:00:00
Contaminated Soils Remaining: Y
Enforcement Action Begin Date: 01/01/1901
Last Trust Eligible: Y
Offsite Contamination: Y
Reimbursement Awarded: N
Release Discovered Date: 07/02/1987
Leak Reported Date: 07/02/1987
Std Letter Response Date: Not reported
Surface Water Impact: U
Utility Project Flag: N
TMSP Added: 12/04/1999 14:03:43
TMSP Last Update: 04/21/2014 07:32:58
Staff ID Last Update: DBOETTC
Release From LAST: N
Release From LUST: N
Tank Registration Status Code: F
VPIC Application Date: 02/02/2004
VPIC Acres: .61
Vapor Intrusion Checked Flag: Not reported
Soil Gas Data Collected Flag: Not reported
Soil Gas Action Level Flag: Not reported
Sub Slab Sample Collected Flag: Not reported
Indoor Air Collected Flag: Not reported
Vapor Intrusion Action Flag: Not reported
Vapor Intrusion Comments: Not reported
Soil Gas Data Comments: Not reported
Comments: Not reported

LUST:

Leak Action Seq Id: 329847
Leak Action Code: 16
Product Recovered Gallons: Not reported
Product Removed Gallons: Not reported
Treated Water Gallons: Not reported
Corrective Reason Code: Not reported
MN PCA ID: 213281
Leak Action Approval Date: Not reported
Leak Action Begin Date: 04/04/1990 00:00:00
Leak Action End Date: 04/04/1990 00:00:00
TMSP Added: 12/04/1999 14:05:08
TMSP Last Update: 05/04/2002 09:00:27
Staff Id Last Update: TANKS

Leak Action Seq Id: 329465
Leak Action Code: 14
Product Recovered Gallons: 20
Product Removed Gallons: Not reported
Treated Water Gallons: Not reported
Corrective Reason Code: Not reported
MN PCA ID: 213281
Leak Action Approval Date: 03/29/1989 00:00:00
Leak Action Begin Date: 03/29/1989 00:00:00
Leak Action End Date: 11/29/1993 00:00:00
TMSP Added: 12/04/1999 14:05:06
TMSP Last Update: 05/04/2002 09:00:27
Staff Id Last Update: TANKS

Map ID
Direction
Distance
Elevation

MAP FINDINGS

Site

Database(s)

EDR ID Number
EPA ID Number

OAKDALE CARIBOU COFFEE (Continued)

S110592496

Leak Action Seq Id: 332529
Leak Action Code: 1
Product Recovered Gallons: 87
Product Removed Gallons: Not reported
Treated Water Gallons: Not reported
Corrective Reason Code: Not reported
MN PCA ID: 213281
Leak Action Approval Date: 04/04/1990 00:00:00
Leak Action Begin Date: 07/15/1990 00:00:00
Leak Action End Date: 11/04/1993 00:00:00
TMSP Added: 12/04/1999 14:05:14
TMSP Last Update: 05/04/2002 09:00:27
Staff Id Last Update: TANKS

Leak Action Seq Id: 332594
Leak Action Code: 2
Product Recovered Gallons: 87
Product Removed Gallons: Not reported
Treated Water Gallons: Not reported
Corrective Reason Code: Not reported
MN PCA ID: 213281
Leak Action Approval Date: 04/04/1990 00:00:00
Leak Action Begin Date: 07/15/1990 00:00:00
Leak Action End Date: 11/04/1993 00:00:00
TMSP Added: 12/04/1999 14:05:15
TMSP Last Update: 05/04/2002 09:00:27
Staff Id Last Update: TANKS

Leak Action Seq Id: 331447
Leak Action Code: 20
Product Recovered Gallons: Not reported
Product Removed Gallons: Not reported
Treated Water Gallons: Not reported
Corrective Reason Code: Not reported
MN PCA ID: 213281
Leak Action Approval Date: 11/04/1993 00:00:00
Leak Action Begin Date: 11/29/1993 00:00:00
Leak Action End Date: 09/09/1994 00:00:00
TMSP Added: 12/04/1999 14:05:12
TMSP Last Update: 05/04/2002 09:00:27
Staff Id Last Update: TANKS

LUST:

MN PCA ID: 213281
Dw Supply Contam: 1
Free Product Observed: 1
Free Product Thickness: Not reported
Ground Water Contam: 1
GW Cleanup Goal: 10
Gw Exceeds Cleanup Goal: 1
Cleanup Goal Achieved: Y
Water Supply Exceeds Ral: N
Well Type Code: Not reported
Impacted Aquifer Code: 3
TMSP Added: 12/04/1999 14:07:26
TMSP Last Update: 11/04/2003 12:57:06
Staff Id Last Update: RSUCHAN

Map ID
Direction
Distance
Elevation

MAP FINDINGS

Site

Database(s)

EDR ID Number
EPA ID Number

OAKDALE CARIBOU COFFEE (Continued)

S110592496

Mtbe Present Now: 1
Mtbe Present Historically: 1
Mtbe High Ug Per Liter Char: Not reported
Mtbe High Ug Per Liter Numb: Not reported
Mtbe High Level Date: Not reported
Free Product At Close: Not reported
Staff Id Ass: Not reported
PWS Well: Not reported
Prot Flag: Not reported
Sens Flag: Not reported

LUST:

MN PCA ID: 213281
Prod Released Sequence Id: 401218
Leak Product: 1
Tmsp Added: 12/27/1999 12:59:07
Tmsp Last_updt: 05/04/2002 09:00:27
Staff Id Last Updt: TANKS

Name: AMOCO SS #9574
Address: 6014 HIGHWAY 36 BLVD N
City,State,Zip: OAKDALE, MN 55128
Item ID: 114326-AREA0000000002
MNPCHA ID: 213281
AI ID: 114326
AI Name: Former Oakdale Kwik Stop
Site Type: Leak Site
Hydro: Dave Scheer (former)
Project Manager: Cathy Malave (no longer at MPCA)
Latitude: 45.02080386
Longitude: -92.98406159
Coord Collection Method: Digitized - MPCA internal mapping application
Migrated: Not reported
WIMN: <https://cf.pca.state.mn.us/wimn/siteInfo.cfm?siteid=114326>
Leak Discovered: Not reported
Application / Notification Received: Not reported
Site Listed on PLP: Not reported
Site Delisted from PLP: Not reported
Site Listed on NPL: Not reported
Site Deleted from NPL: Not reported
Owner: United Properties Investment Co, LLC
Site Closed: 9/9/2013
Owner Address: Not reported
Owner City: Not reported
Owner State: Not reported
Owner ZIP: Not reported
SI Type: Underground Storage Tank System
Leak Reported: Not reported

LUST:

Program IN: 213281
Facility Address 2: Not reported
State Code: MN
Country Code: USA
Foreign State: Not reported
Foreign Zone: Not reported

Map ID
Direction
Distance
Elevation

MAP FINDINGS

Site

Database(s)

EDR ID Number
EPA ID Number

OAKDALE CARIBOU COFFEE (Continued)

S110592496

Leak ID: 287
Township Name: White Bear
Addr ID: 411611
Active Flag: N
Interest Type: LS
Interest Phone: NO CORE PI PH.
Interest Start Date: 02/25/1999 12:26:27
Interest End Date: 03/27/1995 00:00:00
Source: CORE
Site ID: 221677
Leak Site: 3
File Archive Box: 45
File Archive Lot: 97/296
Soil Digout Date: 07/09/1987
Cubic Yards Excavated: 300
Cond Closure Date: Not reported
Complete Site Closure Date: 03/27/1995 00:00:00
Contaminated Soils Remaining: Y
Enforcement Action Begin Date: 01/01/1901
Last Trust Eligible: Y
Offsite Contamination: Y
Reimbursement Awarded: N
Release Discovered Date: 07/02/1987
Leak Reported Date: 07/02/1987
Std Letter Response Date: Not reported
Surface Water Impact: U
Utility Project Flag: N
TMSP Added: 12/04/1999 14:03:43
TMSP Last Update: 04/21/2014 07:32:58
Staff ID Last Update: DBOETTC
Release From LAST: N
Release From LUST: N
Tank Registration Status Code: F
VPIC Application Date: 02/02/2004
VPIC Acres: .61
Vapor Intrusion Checked Flag: Not reported
Soil Gas Data Collected Flag: Not reported
Soil Gas Action Level Flag: Not reported
Sub Slab Sample Collected Flag: Not reported
Indoor Air Collected Flag: Not reported
Vapor Intrusion Action Flag: Not reported
Vapor Intrusion Comments: Not reported
Soil Gas Data Comments: Not reported
Comments: Not reported

LUST:

Leak Action Seq Id: 329847
Leak Action Code: 16
Product Recovered Gallons: Not reported
Product Removed Gallons: Not reported
Treated Water Gallons: Not reported
Corrective Reason Code: Not reported
MN PCA ID: 213281
Leak Action Approval Date: Not reported
Leak Action Begin Date: 04/04/1990 00:00:00
Leak Action End Date: 04/04/1990 00:00:00
TMSP Added: 12/04/1999 14:05:08

Map ID
Direction
Distance
Elevation

MAP FINDINGS

Site

Database(s)

EDR ID Number
EPA ID Number

OAKDALE CARIBOU COFFEE (Continued)

S110592496

TMSP Last Update: 05/04/2002 09:00:27
Staff Id Last Update: TANKS

Leak Action Seq Id: 329465
Leak Action Code: 14
Product Recovered Gallons: 20
Product Removed Gallons: Not reported
Treated Water Gallons: Not reported
Corrective Reason Code: Not reported
MN PCA ID: 213281
Leak Action Approval Date: 03/29/1989 00:00:00
Leak Action Begin Date: 03/29/1989 00:00:00
Leak Action End Date: 11/29/1993 00:00:00
TMSP Added: 12/04/1999 14:05:06
TMSP Last Update: 05/04/2002 09:00:27
Staff Id Last Update: TANKS

Leak Action Seq Id: 332529
Leak Action Code: 1
Product Recovered Gallons: 87
Product Removed Gallons: Not reported
Treated Water Gallons: Not reported
Corrective Reason Code: Not reported
MN PCA ID: 213281
Leak Action Approval Date: 04/04/1990 00:00:00
Leak Action Begin Date: 07/15/1990 00:00:00
Leak Action End Date: 11/04/1993 00:00:00
TMSP Added: 12/04/1999 14:05:14
TMSP Last Update: 05/04/2002 09:00:27
Staff Id Last Update: TANKS

Leak Action Seq Id: 332594
Leak Action Code: 2
Product Recovered Gallons: 87
Product Removed Gallons: Not reported
Treated Water Gallons: Not reported
Corrective Reason Code: Not reported
MN PCA ID: 213281
Leak Action Approval Date: 04/04/1990 00:00:00
Leak Action Begin Date: 07/15/1990 00:00:00
Leak Action End Date: 11/04/1993 00:00:00
TMSP Added: 12/04/1999 14:05:15
TMSP Last Update: 05/04/2002 09:00:27
Staff Id Last Update: TANKS

Leak Action Seq Id: 331447
Leak Action Code: 20
Product Recovered Gallons: Not reported
Product Removed Gallons: Not reported
Treated Water Gallons: Not reported
Corrective Reason Code: Not reported
MN PCA ID: 213281
Leak Action Approval Date: 11/04/1993 00:00:00
Leak Action Begin Date: 11/29/1993 00:00:00
Leak Action End Date: 09/09/1994 00:00:00
TMSP Added: 12/04/1999 14:05:12
TMSP Last Update: 05/04/2002 09:00:27

Map ID
Direction
Distance
Elevation

MAP FINDINGS

Site

Database(s)

EDR ID Number
EPA ID Number

OAKDALE CARIBOU COFFEE (Continued)

S110592496

Staff Id Last Update: TANKS

LUST:

MN PCA ID: 213281
Dw Supply Contam: 1
Free Product Observed: 1
Free Product Thickness: Not reported
Ground Water Contam: 1
GW Cleanup Goal: 10
Gw Exceeds Cleanup Goal: 1
Cleanup Goal Achieved: Y
Water Supply Exceeds Ral: N
Well Type Code: Not reported
Impacted Aquifer Code: 3
TMSP Added: 12/04/1999 14:07:26
TMSP Last Update: 11/04/2003 12:57:06
Staff Id Last Update: RSUCHAN
Mtbe Present Now: 1
Mtbe Present Historically: 1
Mtbe High Ug Per Liter Char: Not reported
Mtbe High Ug Per Liter Numb: Not reported
Mtbe High Level Date: Not reported
Free Product At Close: Not reported
Staff Id Ass: Not reported
PWS Well: Not reported
Prot Flag: Not reported
Sens Flag: Not reported

LUST:

MN PCA ID: 213281
Prod Released Sequence Id: 401218
Leak Product: 1
Tmsp Added: 12/27/1999 12:59:07
Tmsp Last_updt: 05/04/2002 09:00:27
Staff Id Last Updt: TANKS

Name: AMOCO SS #9574
Address: 6014 HIGHWAY 36 BLVD N
City,State,Zip: OAKDALE, MN 55128
Item ID: 114326-AREA0000000002
MNPCA ID: 213281
AI ID: 114326
AI Name: Former Oakdale Kwik Stop
Site Type: Leak Site
Hydro: Dave Scheer (former)
Project Manager: Cathy Malave (no longer at MPCA)
Latitude: 45.02080386
Longitude: -92.98406159
Coord Collection Method: Digitized - MPCA internal mapping application
Migrated: Not reported
WIMN: <https://cf.pca.state.mn.us/wimn/siteInfo.cfm?siteid=114326>
Leak Discovered: 12/17/2012
Application / Notification Received: Not reported
Site Listed on PLP: Not reported
Site Delisted from PLP: Not reported

Map ID
Direction
Distance
Elevation

MAP FINDINGS

Site

Database(s)

EDR ID Number
EPA ID Number

OAKDALE CARIBOU COFFEE (Continued)

S110592496

Site Listed on NPL:	Not reported
Site Deleted from NPL:	Not reported
Owner:	United Properties Investment Co, LLC
Site Closed:	9/9/2013
Owner Address:	Not reported
Owner City:	Not reported
Owner State:	Not reported
Owner ZIP:	Not reported
SI Type:	Underground Storage Tank System
Leak Reported:	2/19/2013
LUST:	
Program IN:	213281
Facility Address 2:	Not reported
State Code:	MN
Country Code:	USA
Foreign State:	Not reported
Foreign Zone:	Not reported
Leak ID:	287
Township Name:	White Bear
Addr ID:	411611
Active Flag:	N
Interest Type:	LS
Interest Phone:	NO CORE PI PH.
Interest Start Date:	02/25/1999 12:26:27
Interest End Date:	03/27/1995 00:00:00
Source:	CORE
Site ID:	221677
Leak Site:	3
File Archive Box:	45
File Archive Lot:	97/296
Soil Digout Date:	07/09/1987
Cubic Yards Excavated:	300
Cond Closure Date:	Not reported
Complete Site Closure Date:	03/27/1995 00:00:00
Contaminated Soils Remaining:	Y
Enforcement Action Begin Date:	01/01/1901
Last Trust Eligible:	Y
Offsite Contamination:	Y
Reimbursement Awarded:	N
Release Discovered Date:	07/02/1987
Leak Reported Date:	07/02/1987
Std Letter Response Date:	Not reported
Surface Water Impact:	U
Utility Project Flag:	N
TMSP Added:	12/04/1999 14:03:43
TMSP Last Update:	04/21/2014 07:32:58
Staff ID Last Update:	DBOETTC
Release From LAST:	N
Release From LUST:	N
Tank Registration Status Code:	F
VPIC Application Date:	02/02/2004
VPIC Acres:	.61
Vapor Intrusion Checked Flag:	Not reported
Soil Gas Data Collected Flag:	Not reported
Soil Gas Action Level Flag:	Not reported
Sub Slab Sample Collected Flag:	Not reported
Indoor Air Collected Flag:	Not reported

Map ID
Direction
Distance
Elevation

MAP FINDINGS

Site

Database(s)

EDR ID Number
EPA ID Number

OAKDALE CARIBOU COFFEE (Continued)

S110592496

Vapor Intrusion Action Flag: Not reported
Vapor Intrusion Comments: Not reported
Soil Gas Data Comments: Not reported
Comments: Not reported

LUST:

Leak Action Seq Id: 329847
Leak Action Code: 16
Product Recovered Gallons: Not reported
Product Removed Gallons: Not reported
Treated Water Gallons: Not reported
Corrective Reason Code: Not reported
MN PCA ID: 213281
Leak Action Approval Date: Not reported
Leak Action Begin Date: 04/04/1990 00:00:00
Leak Action End Date: 04/04/1990 00:00:00
TMSP Added: 12/04/1999 14:05:08
TMSP Last Update: 05/04/2002 09:00:27
Staff Id Last Update: TANKS

Leak Action Seq Id: 329465
Leak Action Code: 14
Product Recovered Gallons: 20
Product Removed Gallons: Not reported
Treated Water Gallons: Not reported
Corrective Reason Code: Not reported
MN PCA ID: 213281
Leak Action Approval Date: 03/29/1989 00:00:00
Leak Action Begin Date: 03/29/1989 00:00:00
Leak Action End Date: 11/29/1993 00:00:00
TMSP Added: 12/04/1999 14:05:06
TMSP Last Update: 05/04/2002 09:00:27
Staff Id Last Update: TANKS

Leak Action Seq Id: 332529
Leak Action Code: 1
Product Recovered Gallons: 87
Product Removed Gallons: Not reported
Treated Water Gallons: Not reported
Corrective Reason Code: Not reported
MN PCA ID: 213281
Leak Action Approval Date: 04/04/1990 00:00:00
Leak Action Begin Date: 07/15/1990 00:00:00
Leak Action End Date: 11/04/1993 00:00:00
TMSP Added: 12/04/1999 14:05:14
TMSP Last Update: 05/04/2002 09:00:27
Staff Id Last Update: TANKS

Leak Action Seq Id: 332594
Leak Action Code: 2
Product Recovered Gallons: 87
Product Removed Gallons: Not reported
Treated Water Gallons: Not reported
Corrective Reason Code: Not reported
MN PCA ID: 213281
Leak Action Approval Date: 04/04/1990 00:00:00
Leak Action Begin Date: 07/15/1990 00:00:00

Map ID
Direction
Distance
Elevation

MAP FINDINGS

Site

Database(s)

EDR ID Number
EPA ID Number

OAKDALE CARIBOU COFFEE (Continued)

S110592496

Leak Action End Date: 11/04/1993 00:00:00
TMSP Added: 12/04/1999 14:05:15
TMSP Last Update: 05/04/2002 09:00:27
Staff Id Last Update: TANKS

Leak Action Seq Id: 331447
Leak Action Code: 20
Product Recovered Gallons: Not reported
Product Removed Gallons: Not reported
Treated Water Gallons: Not reported
Corrective Reason Code: Not reported
MN PCA ID: 213281
Leak Action Approval Date: 11/04/1993 00:00:00
Leak Action Begin Date: 11/29/1993 00:00:00
Leak Action End Date: 09/09/1994 00:00:00
TMSP Added: 12/04/1999 14:05:12
TMSP Last Update: 05/04/2002 09:00:27
Staff Id Last Update: TANKS

LUST:

MN PCA ID: 213281
Dw Supply Contam: 1
Free Product Observed: 1
Free Product Thickness: Not reported
Ground Water Contam: 1
GW Cleanup Goal: 10
Gw Exceeds Cleanup Goal: 1
Cleanup Goal Achieved: Y
Water Supply Exceeds Ral: N
Well Type Code: Not reported
Impacted Aquifer Code: 3
TMSP Added: 12/04/1999 14:07:26
TMSP Last Update: 11/04/2003 12:57:06
Staff Id Last Update: RSUCHAN
Mtbe Present Now: 1
Mtbe Present Historically: 1
Mtbe High Ug Per Liter Char: Not reported
Mtbe High Ug Per Liter Numb: Not reported
Mtbe High Level Date: Not reported
Free Product At Close: Not reported
Staff Id Ass: Not reported
PWS Well: Not reported
Prot Flag: Not reported
Sens Flag: Not reported

LUST:

MN PCA ID: 213281
Prod Released Sequence Id: 401218
Leak Product: 1
Tmsp Added: 12/27/1999 12:59:07
Tmsp Last_updt: 05/04/2002 09:00:27
Staff Id Last Updt: TANKS

SRS:

Name: AMOCO SS #9574

Map ID
Direction
Distance
Elevation

MAP FINDINGS

Site

Database(s)

EDR ID Number
EPA ID Number

OAKDALE CARIBOU COFFEE (Continued)

S110592496

Address: 6014 HIGHWAY 36 BLVD N
City,State,Zip: OAKDALE, MN 55128
Facility ID: LS0000287
Item ID: 114326-AREA0000000002
AI ID: 114326
AI Name: Former Oakdale Kwik Stop
Facility Type: Leak Site
Hydro: Dave Scheer (former)
Project Manager: Cathy Malave (no longer at MPCA)
Latitude: 45.02080386
Longitude: -92.98406159
Coord Collection Method: Digitized - MPCA internal mapping application
Migrated: Not reported
WIMN: <https://cf.pca.state.mn.us/wimn/siteInfo.cfm?siteid=114326>
Leak Discovered: 07/02/1987
Leak Reported: 07/02/1987
Application / Notification Received: Not reported
Site Listed on PLP: Not reported
Site Delisted from PLP: Not reported
Site Listed on NPL: Not reported
Site Deleted from NPL: Not reported
Site Closed: 03/27/1995
Owner: Not reported
Owner Address: Not reported
Owner City: Not reported
Owner State: Not reported
Owner ZIP: Not reported
Acreage: 0.61
BPET: Not reported
BVIC: Not reported
SEMS: Not reported
UNP Dump: Not reported
IC: Not reported
HRS Score: Not reported
Score Year: Not reported
Activity ID: SIW19870001
Act Desc: Leak Site Investigation
Status: Closed

Name: OAKDALE CARIBOU COFFEE
Address: 6014 HIGHWAY 36 BLVD N
City,State,Zip: OAKDALE, MN 55128
Facility ID: PB4306
Item ID: 114326-AREA0000000003
AI ID: 114326
AI Name: Former Oakdale Kwik Stop
Facility Type: Brownfield Site
Hydro: Rebecca Higgins (former)
Project Manager: Mark Koplitz (former)
Latitude: 45.02079868
Longitude: -92.98406159
Coord Collection Method: Digitized - MPCA internal mapping application
Migrated: Y
WIMN: <https://cf.pca.state.mn.us/wimn/siteInfo.cfm?siteid=114326>
Leak Discovered: Not reported
Leak Reported: Not reported
Application / Notification Received: Not reported

Map ID
Direction
Distance
Elevation

MAP FINDINGS

Site

Database(s)

EDR ID Number
EPA ID Number

OAKDALE CARIBOU COFFEE (Continued)

S110592496

Site Listed on PLP: Not reported
Site Delisted from PLP: Not reported
Site Listed on NPL: Not reported
Site Deleted from NPL: Not reported
Site Closed: 09/09/2013
Owner: A & H Fuel Inc
Owner Address: Not reported
Owner City: Not reported
Owner State: Not reported
Owner ZIP: Not reported
Acreage: 0.5
BPET: Y
BVIC: Not reported
SEMS: Not reported
UNP Dump: Not reported
IC: Not reported
HRS Score: Not reported
Score Year: Not reported
Activity ID: SIW20130001
Act Desc: Brownfield Site
Status: Closed

Name: OAKDALE CARIBOU COFFEE
Address: 6014 HIGHWAY 36 BLVD N
City,State,Zip: OAKDALE, MN 55128
Facility ID: PB4467
Item ID: 114326-AREA0000000004
AI ID: 114326
AI Name: Former Oakdale Kwik Stop
Facility Type: Brownfield Site
Hydro: Not reported
Project Manager: Mark Koplitz (former)
Latitude: 45.02471952
Longitude: -92.97947562
Coord Collection Method: Address Matching House Number
Migrated: Y
WIMN: <https://cf.pca.state.mn.us/wimn/siteInfo.cfm?siteid=114326>
Leak Discovered: Not reported
Leak Reported: Not reported
Application / Notification Received: Not reported
Site Listed on PLP: Not reported
Site Delisted from PLP: Not reported
Site Listed on NPL: Not reported
Site Deleted from NPL: Not reported
Site Closed: 12/05/2013
Owner: A & H Fuel Inc
Owner Address: Not reported
Owner City: Not reported
Owner State: Not reported
Owner ZIP: Not reported
Acreage: 0.46
BPET: Y
BVIC: Not reported
SEMS: Not reported
UNP Dump: Not reported
IC: Not reported
HRS Score: Not reported

Map ID
Direction
Distance
Elevation

MAP FINDINGS

Site

Database(s)

EDR ID Number
EPA ID Number

OAKDALE CARIBOU COFFEE (Continued)

S110592496

Score Year: Not reported
Activity ID: SIW20130002
Act Desc: Brownfield Site
Status: Closed

SPILLS:

Name: SPRINT GAS STATION
Address: 6014 HIGHWAY 36
City,State,Zip: OAKDALE, MN
Program ID: 172783
Preferred ID: 14500
Incident ID: 14500
Incident Date: 2/11/1991
Program: Emergency Management
Incident Types: Spill or Release
Duty Officer Number: Not reported
Lead Investigator: Dorene Fier-Tucker
Incident Status: Closed or Completed
Closure Type: Not reported
AI ID source: Not reported
Source name: SPRINT GAS STATION
Source Address: Not reported
Source City: Not reported
Source State: Not reported
Source ZIP: Not reported
Substance: Diesel Fuel
Quantity: 4
Units: gallons
Latitude: Not reported
Longitude: Not reported
Source CM: Not reported

SPILLS:

Program ID: 172783
Facility Address 2: Not reported
Spill Date: 02/11/1991

SPILLS:

Program ID: 172783
Spill Incident Accuracy ID: 67382
Spill Product Code: 30
Spill Qty Units: 5
Spill Incident Accuracy: 2
Spill Released Qty: 4
Tmsp Added: 03/21/1996 00:00:00
Tmsp Last Update: 05/04/2002 06:47:11
Staff ID Last Update: TANKS

Map ID
Direction
Distance
Elevation

MAP FINDINGS

Site

Database(s)

EDR ID Number
EPA ID Number

AP1328 **MERRY MAIDS**
Target **6028 HIGHWAY 36 BLVD N**
Property **OAKDALE, MN 55128**

RCRA-VSQG **1000333553**
 MND071360804

Site 5 of 6 in cluster AP

Actual:
979 ft.

RCRA-VSQG:

Focus Map:
5

Date form received by agency: 05/19/1989
Facility name: ARVOLD CHIROPRACTIC CLINIC - OAKDALE
Facility address: 6028 HIGHWAY 36 BLVD N
 OAKDALE, MN 55128-1401

EPA ID: MND071360804
Contact: Not reported
Contact address: Not reported
 Not reported
Contact country: US
Contact telephone: Not reported
Contact email: Not reported
EPA Region: 05
Classification: Conditionally Exempt Small Quantity Generator
Description: Handler: generates 100 kg or less of hazardous waste per calendar month, and accumulates 1000 kg or less of hazardous waste at any time; or generates 1 kg or less of acutely hazardous waste per calendar month, and accumulates at any time: 1 kg or less of acutely hazardous waste; or 100 kg or less of any residue or contaminated soil, waste or other debris resulting from the cleanup of a spill, into or on any land or water, of acutely hazardous waste; or generates 100 kg or less of any residue or contaminated soil, waste or other debris resulting from the cleanup of a spill, into or on any land or water, of acutely hazardous waste during any calendar month, and accumulates at any time: 1 kg or less of acutely hazardous waste; or 100 kg or less of any residue or contaminated soil, waste or other debris resulting from the cleanup of a spill, into or on any land or water, of acutely hazardous waste

Owner/Operator Summary:

Owner/operator name: NAME NOT REPORTED
Owner/operator address: ADDRESS NOT REPORTED
 CITY NOT REPORTED, AK 99998

Owner/operator country: Not reported
Owner/operator telephone: 312-555-1212
Owner/operator email: Not reported
Owner/operator fax: Not reported
Owner/operator extension: Not reported
Legal status: Private
Owner/Operator Type: Operator
Owner/Op start date: Not reported
Owner/Op end date: Not reported

Owner/operator name: ARVOLD CHIROPRACTIC CLINIC
Owner/operator address: 6028 HIGHWAY 36 BLVD N
 OAKDALE, MN 55128

Owner/operator country: US
Owner/operator telephone: Not reported
Owner/operator email: Not reported
Owner/operator fax: Not reported
Owner/operator extension: Not reported
Legal status: Private
Owner/Operator Type: Operator

Map ID
Direction
Distance
Elevation

MAP FINDINGS

Site

Database(s)

EDR ID Number
EPA ID Number

MERRY MAIDS (Continued)

1000333553

Owner/Op start date: 10/26/1999
Owner/Op end date: Not reported

Handler Activities Summary:

U.S. importer of hazardous waste: No
Mixed waste (haz. and radioactive): No
Recycler of hazardous waste: No
Transporter of hazardous waste: No
Treater, storer or disposer of HW: No
Underground injection activity: No
On-site burner exemption: No
Furnace exemption: No
Used oil fuel burner: No
Used oil processor: No
Used oil refiner: No
Used oil fuel marketer to burner: No
Used oil Specification marketer: No
Used oil transfer facility: No
Used oil transporter: No

Hazardous Waste Summary:

. Waste code: D000
. Waste name: Not Defined

. Waste code: D011
. Waste name: SILVER

Violation Status: No violations found

AP1329 ARVOLD CHIROPRACTIC CLINIC - OAKDALE
Target 6028 HIGHWAY 36 BLVD N
Property OAKDALE, MN 55128

MN SPILLS S110180781
N/A

Site 6 of 6 in cluster AP

Actual: 979 ft.
Focus Map: 5

SPILLS:
Name: ARVOLD CHIROPRACTIC
Address: 6028 HIGHWAY 36
City, State, Zip: OAKDALE, MN
Program ID: 174644
Preferred ID: 16497
Incident ID: 16497
Incident Date: 7/12/1992
Program: Emergency Management
Incident Types: Spill or Release
Duty Officer Number: Not reported
Lead Investigator: Kevin Faus
Incident Status: Closed or Completed
Closure Type: Not reported
AI ID source: 210314
Source name: ARVOLD CHIROPRACTIC
Source Address: 6028 Highway 36
Source City: Oakdale
Source State: MN
Source ZIP: Not reported
Substance: Chemical Caustic
Quantity: 0

Map ID
Direction
Distance
Elevation

MAP FINDINGS

Site

Database(s)

EDR ID Number
EPA ID Number

ARVOLD CHIROPRACTIC CLINIC - OAKDALE (Continued)

S110180781

Units: unknown
Latitude: Not reported
Longitude: Not reported
Source CM: Not reported

SPILLS:

Program ID: 174644
Facility Address 2: Not reported
Spill Date: 07/12/1992

SPILLS:

Program ID: 174644
Spill Incident Accuracy ID: 69112
Spill Product Code: 11
Spill Qty Units: 15
Spill Incident Accuracy: 3
Spill Released Qty: 0
Tmsp Added: 03/21/1996 00:00:00
Tmsp Last Update: 05/04/2002 06:52:57
Staff ID Last Update: TANKS

1330 MULCAHY INC - OAKDALE
Target 5232 GLENBROOK AVE N
Property OAKDALE, MN 55128

MN SPILLS S104823261
N/A

Actual:
989 ft.
Focus Map:
5

SPILLS:

Name: KATH FUEL OIL SERVICE CO
Address: 5232 GLENBROOK AVE N
City,State,Zip: OAKDALE, MN
Program ID: 227954
Preferred ID: 52536
Incident ID: 52536
Incident Date: 7/12/2000
Program: Emergency Management
Incident Types: Transportation Accident - Semi/Cargo
Duty Officer Number: 19135
Lead Investigator: Richard Kable
Incident Status: Closed or Completed
Closure Type: Not reported
AI ID source: Not reported
Source name: Kath Fuel Oil Service Co
Source Address: 1912 Lexington Ave N
Source City: Roseville
Source State: MN
Source ZIP: 55113
Substance: Diesel Fuel
Quantity: 180
Units: gallons
Latitude: Not reported
Longitude: Not reported
Source CM: Not reported

SPILLS:

Program ID: 227954
Facility Address 2: Not reported
Spill Date: 07/12/2000

Map ID
Direction
Distance
Elevation

MAP FINDINGS

Site

Database(s)

EDR ID Number
EPA ID Number

MULCAHY INC - OAKDALE (Continued)

S104823261

SPILLS:

Program ID: 227954
Spill Inc Affected ID: 148411
Spill Inc Affected Code: 5
Tmsp Added: 07/12/2000 10:01:14
Tmsp Last Updated: 05/04/2002 09:52:44
Staff ID Last Update: TANKS

SPILLS:

Program ID: 227954
Spill Incident Accuracy ID: 148410
Spill Product Code: 30
Spill Qty Units: 5
Spill Incident Accuracy: 1
Spill Released Qty: 180
Tmsp Added: 07/12/2000 10:01:14
Tmsp Last Update: 05/04/2002 09:52:44
Staff ID Last Update: TANKS

1331
Target
Property

RECOGNITIONWORX INC
5215 GERSCHWIN AVE N
OAKDALE, MN 55128

RCRA-VSQG 1004728399
MND030007140

RCRA-VSQG:

Actual:
1009 ft.
Focus Map:
5

Date form received by agency: 02/08/2008
Facility name: RECOGNITIONWORX INC
Facility address: 5215 GERSCHWIN AVE N
OAKDALE, MN 55128
EPA ID: MND030007140
Mailing address: 5201 GERSHWIN AVE N
OAKDALE, MN 55128
Contact: JOEL ROBIDEAUX
Contact address: 5201 GERSHWIN AVE N
OAKDALE, MN 55128
Contact country: US
Contact telephone: 651-770-6660
Contact email: Not reported
EPA Region: 05
Classification: Conditionally Exempt Small Quantity Generator
Description: Handler: generates 100 kg or less of hazardous waste per calendar month, and accumulates 1000 kg or less of hazardous waste at any time; or generates 1 kg or less of acutely hazardous waste per calendar month, and accumulates at any time: 1 kg or less of acutely hazardous waste; or 100 kg or less of any residue or contaminated soil, waste or other debris resulting from the cleanup of a spill, into or on any land or water, of acutely hazardous waste; or generates 100 kg or less of any residue or contaminated soil, waste or other debris resulting from the cleanup of a spill, into or on any land or water, of acutely hazardous waste during any calendar month, and accumulates at any time: 1 kg or less of acutely hazardous waste; or 100 kg or less of any residue or contaminated soil, waste or other debris resulting from the cleanup of a spill, into or on any land or water, of acutely hazardous waste

Owner/Operator Summary:

Map ID
Direction
Distance
Elevation

MAP FINDINGS

Site

Database(s)

EDR ID Number
EPA ID Number

RECOGNITIONWORX INC (Continued)

1004728399

Owner/operator name: RECOGNITIONWORX INC
Owner/operator address: 5201 GERSHWIN AVE N
OAKDALE, MN 55128
Owner/operator country: US
Owner/operator telephone: 651-770-6660
Owner/operator email: Not reported
Owner/operator fax: Not reported
Owner/operator extension: Not reported
Legal status: Private
Owner/Operator Type: Operator
Owner/Op start date: 07/26/1999
Owner/Op end date: Not reported

Handler Activities Summary:

U.S. importer of hazardous waste: No
Mixed waste (haz. and radioactive): No
Recycler of hazardous waste: No
Transporter of hazardous waste: No
Treater, storer or disposer of HW: No
Underground injection activity: No
On-site burner exemption: No
Furnace exemption: No
Used oil fuel burner: No
Used oil processor: No
User oil refiner: No
Used oil fuel marketer to burner: No
Used oil Specification marketer: No
Used oil transfer facility: No
Used oil transporter: No

Historical Generators:

Date form received by agency: 06/10/2005
Site name: RECOGNITIONWORX INC
Classification: Conditionally Exempt Small Quantity Generator

Date form received by agency: 05/18/1987
Site name: RECOGNITIONWORX INC
Classification: Conditionally Exempt Small Quantity Generator

Hazardous Waste Summary:

. Waste code: D000
. Waste name: Not Defined

. Waste code: D001
. Waste name: IGNITABLE WASTE

. Waste code: F005
. Waste name: THE FOLLOWING SPENT NONHALOGENATED SOLVENTS: TOLUENE, METHYL ETHYL KETONE, CARBON DISULFIDE, ISOBUTANOL, PYRIDINE, BENZENE, 2-ETHOXYETHANOL, AND 2-NITROPROPANE; ALL SPENT SOLVENT MIXTURES/BLENDS CONTAINING, BEFORE USE, A TOTAL OF TEN PERCENT OR MORE (BY VOLUME) OF ONE OR MORE OF THE ABOVE NONHALOGENATED SOLVENTS OR THOSE SOLVENTS LISTED IN F001, F002, OR F004; AND STILL BOTTOMS FROM THE RECOVERY OF THESE SPENT SOLVENTS AND SPENT SOLVENT MIXTURES.

Map ID
Direction
Distance
Elevation

MAP FINDINGS

Site

Database(s)

EDR ID Number
EPA ID Number

RECOGNITIONWORX INC (Continued)

1004728399

Violation Status: No violations found

1332 XCEL ENERGY
Target 5150 HILLTOP AVE N
Property LAKE ELMO, MN 55402

MN SPILLS S109842681
N/A

Actual:
997 ft.
Focus Map:
6

SPILLS:

Name: XCEL ENERGY
Address: 5150 HILLTOP AVE N
City,State,Zip: LAKE ELMO, MN 55402
Program ID: 56096565
Preferred ID: 75442
Incident ID: 75442
Incident Date: 4/28/2009
Program: Emergency Management
Incident Types: Transformer
Duty Officer Number: 103128
Lead Investigator: Nathan Grand
Incident Status: Closed or Completed
Closure Type: Response/Action Completed
AI ID source: Not reported
Source name: Xcel Energy
Source Address: 414 Nicollet Mall
Source City: Minneapolis
Source State: MN
Source ZIP: 554010
Substance: Mineral Oil
Quantity: 1
Units: gallons
Latitude: Not reported
Longitude: Not reported
Source CM: Not reported

SPILLS:

Program ID: 56096565
Facility Address 2: Not reported
Spill Date: 04/28/2009

SPILLS:

Program ID: 56096565
Spill Inc Affected ID: 203986
Spill Inc Affected Code: 6
Tmsp Added: 06/01/2009 17:21:53
Tmsp Last Updated: 06/01/2009 17:21:53
Staff ID Last Update: NGRAND

SPILLS:

Program ID: 56096565
Spill Incident Accuracy ID: 203986
Spill Product Code: 13
Spill Qty Units: 5
Spill Incident Accuracy: 1
Spill Released Qty: 1
Tmsp Added: 06/01/2009 17:21:53
Tmsp Last Update: 06/01/2009 17:21:53
Staff ID Last Update: NGRAND

Map ID
Direction
Distance
Elevation

MAP FINDINGS

Site

Database(s)
EDR ID Number
EPA ID Number

1333 EASTGATE APARTMENTS
Target 6048 51ST ST N
Property OAKDALE, MN 55128

MN LUST U000882277
MN UST N/A
MN SRS

Actual:
991 ft.
Focus Map:
5

LUST:

Name: EASTGATE APARTMENTS
Address: 6048 51ST ST N
City,State,Zip: OAKDALE, MN 55128
Item ID: 107534-AREA0000000001
MNPCA ID: 219557
AI ID: 107534
AI Name: Eastgate Apartments
Site Type: Leak Site
Hydro: Not reported
Project Manager: Dave Holst (no longer at MPCA)
Latitude: 45.02251229
Longitude: -92.98306897
Coord Collection Method: Digitized - MPCA internal mapping application
Migrated: Not reported
WIMN: <https://cf.pca.state.mn.us/wimn/siteInfo.cfm?siteid=107534>
Leak Discovered: 10/27/1993
Application / Notification Received: Not reported
Site Listed on PLP: Not reported
Site Delisted from PLP: Not reported
Site Listed on NPL: Not reported
Site Deleted from NPL: Not reported
Owner: S & H Co/Partnership
Site Closed: 7/12/1994
Owner Address: Not reported
Owner City: Not reported
Owner State: Not reported
Owner ZIP: Not reported
SI Type: Underground Storage Tank System
Leak Reported: 10/27/1993

LUST:

Program IN: 219557
Facility Address 2: Not reported
State Code: MN
Country Code: USA
Foreign State: Not reported
Foreign Zone: Not reported
Leak ID: 6930
Township Name: Baytown
Addr ID: 266584
Active Flag: N
Interest Type: LS
Interest Phone: NO CORE PI PH.
Interest Start Date: 08/14/1996 00:00:00
Interest End Date: 11/20/2006 07:19:54
Source: CORE
Site ID: 214253
Leak Site: 1
File Archive Box: 05
File Archive Lot: 97/11
Soil Digout Date: 10/27/1993
Cubic Yards Excavated: 125
Cond Closure Date: Not reported
Complete Site Closure Date: 07/12/1994 00:00:00
Contaminated Soils Remaining: U

Map ID
Direction
Distance
Elevation

MAP FINDINGS

Site

Database(s)

EDR ID Number
EPA ID Number

EASTGATE APARTMENTS (Continued)

U000882277

Enforcement Action Begin Date: Not reported
Last Trust Eligible: N
Offsite Contamination: U
Reimbursement Awarded: N
Release Discovered Date: 10/27/1993
Leak Reported Date: 10/27/1993
Std Letter Response Date: Not reported
Surface Water Impact: U
Utility Project Flag: N
TMSP Added: 12/04/1999 14:03:48
TMSP Last Update: 05/04/2002 09:23:23
Staff ID Last Update: TANKS
Release From LAST: N
Release From LUST: Y
Tank Registration Status Code: S
VPIC Application Date: Not reported
VPIC Acres: Not reported
Vapor Intrusion Checked Flag: Not reported
Soil Gas Data Collected Flag: Not reported
Soil Gas Action Level Flag: Not reported
Sub Slab Sample Collected Flag: Not reported
Indoor Air Collected Flag: Not reported
Vapor Intrusion Action Flag: Not reported
Vapor Intrusion Comments: Not reported
Soil Gas Data Comments: Not reported
Comments: Not reported

LUST:

MN PCA ID: 219557
Dw Supply Contam: 1
Free Product Observed: 1
Free Product Thickness: Not reported
Ground Water Contam: 1
GW Cleanup Goal: 0
Gw Exceeds Cleanup Goal: 1
Cleanup Goal Achieved: Not reported
Water Supply Exceeds Ral: Not reported
Well Type Code: Not reported
Impacted Aquifer Code: Not reported
TMSP Added: 12/04/1999 14:07:31
TMSP Last Update: 11/04/2003 12:57:07
Staff Id Last Update: RSUCHAN
Mtbe Present Now: 1
Mtbe Present Historically: 1
Mtbe High Ug Per Liter Char: Not reported
Mtbe High Ug Per Liter Numb: Not reported
Mtbe High Level Date: Not reported
Free Product At Close: Not reported
Staff Id Ass: Not reported
PWS Well: Not reported
Prot Flag: Not reported
Sens Flag: Not reported

LUST:

MN PCA ID: 219557
Prod Released Sequence Id: 321856

Map ID
Direction
Distance
Elevation

MAP FINDINGS

Site

Database(s)

EDR ID Number
EPA ID Number

EASTGATE APARTMENTS (Continued)

U000882277

Leak Product: 1
Tmsp Added: 12/04/1999 14:04:33
Tmsp Last_updt: 05/04/2002 09:23:23
Staff Id Last Updt: TANKS

UST:

Name: EASTGATE APARTMENTS
Address: 6048 51ST ST N
City,State,Zip: OAKDALE, MN 55128
Item Compartment ID: 107534-EQUI0000000001-1
AI ID: 107534
Tank Site ID: TS0011608
Item ID: 107534-EQUI0000000001
SI Type: Underground Storage Tank System
SI Design: 001
SI Description: Not reported
Compartment Number: 1
Substance: Fuel Oil
Wall Type: Single
Overfill Prevention System: Not reported
Install Date: 1900-01-01 00:00:00
Material: Bare/Paint/Asph Coat Steel
Status Change Date: 1900-01-01 00:00:00
Tank Status: Active
Tanks Contractor: Not reported
Capacity Gallons: 3000
Longitude: -92.98329391
Latitude: 45.02229296
Coord Collection Method: Address Matching House Number
Owner: S & H Co/Partnership
Owner Address: Not reported
Owner City: Not reported
Owner State: Not reported
Owner Zip: Not reported
Tanks URL: <https://webapp.pca.state.mn.us/tank-leak/sites/TS/TS0011608>

SRS:

Name: EASTGATE APARTMENTS
Address: 6048 51ST ST N
City,State,Zip: OAKDALE, MN 55128
Facility ID: LS0006930
Item ID: 107534-AREA0000000001
AI ID: 107534
AI Name: Eastgate Apartments
Facility Type: Leak Site
Hydro: Not reported
Project Manager: Dave Holst (no longer at MPCA)
Latitude: 45.02251229
Longitude: -92.98306897
Coord Collection Method: Digitized - MPCA internal mapping application
Migrated: Not reported
WIMN: <https://cf.pca.state.mn.us/wimn/siteInfo.cfm?siteid=107534>
Leak Discovered: 10/27/1993
Leak Reported: 10/27/1993
Application / Notification Received: Not reported

Map ID
 Direction
 Distance
 Elevation

MAP FINDINGS

Site

Database(s)

EDR ID Number
 EPA ID Number

EASTGATE APARTMENTS (Continued)

U000882277

Site Listed on PLP: Not reported
 Site Delisted from PLP: Not reported
 Site Listed on NPL: Not reported
 Site Deleted from NPL: Not reported
 Site Closed: 07/12/1994
 Owner: Not reported
 Owner Address: Not reported
 Owner City: Not reported
 Owner State: Not reported
 Owner ZIP: Not reported
 Acreage: Not reported
 BPET: Not reported
 BVIC: Not reported
 SEMS: Not reported
 UNP Dump: Not reported
 IC: Not reported
 HRS Score: Not reported
 Score Year: Not reported
 Activity ID: SIW19930001
 Act Desc: Leak Site Investigation
 Status: Closed

1334 **BARRETT CHIROPRACTIC CENTER**
Target **6070 50TH ST N**
Property **OAKDALE, MN 55128**

RCRA-VSQG **1001600765**
MNR000041533

Actual:
992 ft.

Focus Map:
5

RCRA-VSQG:
 Date form received by agency: 09/28/1999
 Facility name: BARRETT CHIROPRACTIC CENTER
 Facility address: 6070 50TH ST N
 OAKDALE, MN 55128-1307
 EPA ID: MNR000041533
 Contact: DANIEL BARRETT
 Contact address: 8235 210TH ST N
 FOREST LAKE, MN 55025-9744
 Contact country: US
 Contact telephone: 651-773-0155
 Contact email: Not reported
 EPA Region: 05
 Classification: Conditionally Exempt Small Quantity Generator
 Description: Handler: generates 100 kg or less of hazardous waste per calendar month, and accumulates 1000 kg or less of hazardous waste at any time; or generates 1 kg or less of acutely hazardous waste per calendar month, and accumulates at any time: 1 kg or less of acutely hazardous waste; or 100 kg or less of any residue or contaminated soil, waste or other debris resulting from the cleanup of a spill, into or on any land or water, of acutely hazardous waste; or generates 100 kg or less of any residue or contaminated soil, waste or other debris resulting from the cleanup of a spill, into or on any land or water, of acutely hazardous waste during any calendar month, and accumulates at any time: 1 kg or less of acutely hazardous waste; or 100 kg or less of any residue or contaminated soil, waste or other debris resulting from the cleanup of a spill, into or on any land or water, of acutely hazardous waste

Owner/Operator Summary:
 Owner/operator name: BARRETT CHIROPRACTIC CENTER

Map ID
Direction
Distance
Elevation

MAP FINDINGS

Site

Database(s)

EDR ID Number
EPA ID Number

BARRETT CHIROPRACTIC CENTER (Continued)

1001600765

Owner/operator address: 6070 50TH ST N
OAKDALE, MN 55128
Owner/operator country: US
Owner/operator telephone: 651-773-0155
Owner/operator email: Not reported
Owner/operator fax: Not reported
Owner/operator extension: Not reported
Legal status: Private
Owner/Operator Type: Owner
Owner/Op start date: 07/26/1999
Owner/Op end date: Not reported

Handler Activities Summary:

U.S. importer of hazardous waste: No
Mixed waste (haz. and radioactive): No
Recycler of hazardous waste: No
Transporter of hazardous waste: No
Treater, storer or disposer of HW: No
Underground injection activity: No
On-site burner exemption: No
Furnace exemption: No
Used oil fuel burner: No
Used oil processor: No
User oil refiner: No
Used oil fuel marketer to burner: No
Used oil Specification marketer: No
Used oil transfer facility: No
Used oil transporter: No

Hazardous Waste Summary:

. Waste code: D011
. Waste name: SILVER
Violation Status: No violations found

AQ1335 KANE RESIDENCE
Target 5010 KEATS AVE
Property LAKE ELMO, MN 55402

MN LUST S102357163
MN SRS N/A
MN SPILLS

Site 1 of 2 in cluster AQ

Actual: LUST:
967 ft. Name: KANE RESIDENCE
Focus Map: Address: 5010 KEATS AVE
7 City, State, Zip: LAKE ELMO, MN 55402
Item ID: 193332-AREA0000000001
MNPCA ID: Not reported
AI ID: 193332
AI Name: Kane Residence
Site Type: Leak Site
Hydro: Not reported
Project Manager: Laura Hysjulien (no longer at MPCA)
Latitude: 45.02220917
Longitude: -92.90405273
Coord Collection Method: Address Matching House Number
Migrated: Not reported
WIMN: <https://cf.pca.state.mn.us/wimn/siteInfo.cfm?siteid=193332>

Map ID
Direction
Distance
Elevation

MAP FINDINGS

Site

Database(s)

EDR ID Number
EPA ID Number

KANE RESIDENCE (Continued)

S102357163

Leak Discovered: 10/30/1995
Application / Notification Received: Not reported
Site Listed on PLP: Not reported
Site Delisted from PLP: Not reported
Site Listed on NPL: Not reported
Site Deleted from NPL: Not reported
Owner: Not reported
Site Closed: 10/9/1996
Owner Address: Not reported
Owner City: Not reported
Owner State: Not reported
Owner ZIP: Not reported
SI Type: Not reported
Leak Reported: 9/3/1996

SRS:

Name: KANE RESIDENCE
Address: 5010 KEATS AVE
City,State,Zip: LAKE ELMO, MN 55402
Facility ID: LS0009609
Item ID: 193332-AREA0000000001
AI ID: 193332
AI Name: Kane Residence
Facility Type: Leak Site
Hydro: Not reported
Project Manager: Laura Hysjulien (no longer at MPCA)
Latitude: 45.02220917
Longitude: -92.90405273
Coord Collection Method: Address Matching House Number
Migrated: Not reported
WIMN: <https://cf.pca.state.mn.us/wimn/siteInfo.cfm?siteid=193332>
Leak Discovered: 10/30/1995
Leak Reported: 09/03/1996
Application / Notification Received: Not reported
Site Listed on PLP: Not reported
Site Delisted from PLP: Not reported
Site Listed on NPL: Not reported
Site Deleted from NPL: Not reported
Site Closed: 10/09/1996
Owner: Not reported
Owner Address: Not reported
Owner City: Not reported
Owner State: Not reported
Owner ZIP: Not reported
Acreage: Not reported
BPET: Not reported
BVIC: Not reported
SEMS: Not reported
UNP Dump: Not reported
IC: Not reported
HRS Score: Not reported
Score Year: Not reported
Activity ID: SIW19960001
Act Desc: Leak Site Investigation
Status: Closed

Map ID
Direction
Distance
Elevation

MAP FINDINGS

Site

Database(s)

EDR ID Number
EPA ID Number

KANE RESIDENCE (Continued)

S102357163

SPILLS:

Name: DON ANDERSON HEATING
Address: 5010 KEATS AVE
City,State,Zip: LAKE ELMO, MN 55402
Program ID: 188553
Preferred ID: 24352
Incident ID: 24352
Incident Date: 10/1/1995
Program: Emergency Management
Incident Types: Spill or Release
Duty Officer Number: Not reported
Lead Investigator: Jennifer Anthony
Incident Status: Closed or Completed
Closure Type: Response/Action Completed
AI ID source: Not reported
Source name: DON ANDERSON HEATING
Source Address: Address Unknown
Source City: Houlton
Source State: WI
Source ZIP: Not reported
Substance: Diesel Fuel
Quantity: 0
Units: unknown
Latitude: Not reported
Longitude: Not reported
Source CM: Not reported

SPILLS:

Program ID: 188553
Facility Address 2: Not reported
Spill Date: 10/01/1995

SPILLS:

Program ID: 188553
Spill Action ID: 52361
Spill Action Code: 2
Spill Action Person: Not reported
Spill Action Date: Not reported
Tmsp Added: 09/11/1996 15:52:12
Tmsp Last Update: 05/04/2002 07:36:48
Staff ID Last Update: TANKS

Program ID: 188553
Spill Action ID: 53847
Spill Action Code: 4
Spill Action Person: Not reported
Spill Action Date: Not reported
Tmsp Added: 09/11/1996 15:52:12
Tmsp Last Update: 05/04/2002 07:36:48
Staff ID Last Update: TANKS

Program ID: 188553
Spill Action ID: 53984
Spill Action Code: 3
Spill Action Person: Not reported
Spill Action Date: Not reported
Tmsp Added: 09/11/1996 15:52:12

Map ID
Direction
Distance
Elevation

MAP FINDINGS

Site

Database(s)

EDR ID Number
EPA ID Number

KANE RESIDENCE (Continued)

S102357163

Tmsp Last Update: 05/04/2002 07:36:48
Staff ID Last Update: TANKS

SPILLS:

Program ID: 188553
Spill Inc Affected ID: 61492
Spill Inc Affected Code: 3
Tmsp Added: 09/11/1996 15:52:12
Tmsp Last Updated: 05/04/2002 07:36:48
Staff ID Last Update: TANKS

SPILLS:

Program ID: 188553
Spill Incident Accuracy ID: 82249
Spill Product Code: 30
Spill Qty Units: 15
Spill Incident Accuracy: 3
Spill Released Qty: 0
Tmsp Added: 09/11/1996 15:52:12
Tmsp Last Update: 05/04/2002 07:36:48
Staff ID Last Update: TANKS

AQ1336
Target
Property

KANE RESIDENCE
5010 KEATS AVE
LAKE ELMO, MN

MN RGA LUST **S115795672**
N/A

Site 2 of 2 in cluster AQ

Actual:
967 ft.

RGA LUST:

Focus Map:
7

2002	KANE RESIDENCE	5010 KEATS AVE
2001	KANE RESIDENCE	5010 KEATS AVE
2000	KANE RESIDENCE	5010 KEATS AVE
1999	KANE RESIDENCE	5010 KEATS AVE
1998	KANE RESIDENCE	5010 KEATS AVE
1997	KANE RESIDENCE	5010 KEATS AVE

AR1337
Target
Property

LAURIE OIL CO
2733 17TH AVE E
NORTH ST. PAUL, MN 55109

MN LUST **1004735651**
MN UST **MNR000009480**
MN SRS

Site 1 of 6 in cluster AR

Actual:
994 ft.

LUST:

Focus Map:
5

Name: LAURIE GAS
Address: 2733 17TH AVE E
City,State,Zip: NORTH SAINT PAUL, MN 55109
Item ID: 29116-AREA0000000001
MNPCA ID: Not reported
AI ID: 29116
AI Name: Laurie Oil Co
Site Type: Leak Site
Hydro: Not reported
Project Manager: Jim McCann (former)
Latitude: 45.02144491
Longitude: -92.98488419

Map ID
Direction
Distance
Elevation

MAP FINDINGS

Site

Database(s)

EDR ID Number
EPA ID Number

Laurie Oil Co (Continued)

1004735651

Coord Collection Method: Digitized - MPCA internal mapping application
Migrated: Not reported
WIMN: <https://cf.pca.state.mn.us/wimn/siteInfo.cfm?siteid=29116>
Leak Discovered: 7/23/1985
Application / Notification Received: Not reported
Site Listed on PLP: Not reported
Site Delisted from PLP: Not reported
Site Listed on NPL: Not reported
Site Deleted from NPL: Not reported
Owner: Donald W Laurie Jr
Site Closed: 12/1/1987
Owner Address: 999 Portland Ave
Owner City: Saint Paul
Owner State: MN
Owner ZIP: 55104
SI Type: Underground Storage Tank System
Leak Reported: 7/23/1985

Name: LAURIE GAS
Address: 2733 17TH AVE E
City,State,Zip: NORTH SAINT PAUL, MN 55109
Item ID: 29116-AREA0000000001
MNPCA ID: Not reported
AI ID: 29116
AI Name: Laurie Oil Co
Site Type: Leak Site
Hydro: Not reported
Project Manager: Jim McCann (former)
Latitude: 45.02144491
Longitude: -92.98488419
Coord Collection Method: Digitized - MPCA internal mapping application
Migrated: Not reported
WIMN: <https://cf.pca.state.mn.us/wimn/siteInfo.cfm?siteid=29116>
Leak Discovered: 11/4/1998
Application / Notification Received: Not reported
Site Listed on PLP: Not reported
Site Delisted from PLP: Not reported
Site Listed on NPL: Not reported
Site Deleted from NPL: Not reported
Owner: Donald W Laurie Jr
Site Closed: 1/31/2003
Owner Address: 999 Portland Ave
Owner City: Saint Paul
Owner State: MN
Owner ZIP: 55104
SI Type: Underground Storage Tank System
Leak Reported: 11/4/1998

Name: RIGHT OF WAY FOR LAURIES GAS
Address: 2733 17TH AVE E
City,State,Zip: NORTH SAINT PAUL, MN 55109
Item ID: 29116-AREA0000000002
MNPCA ID: Not reported
AI ID: 29116
AI Name: Laurie Oil Co
Site Type: Leak Site
Hydro: Not reported

Map ID
Direction
Distance
Elevation

MAP FINDINGS

Site

Database(s)

EDR ID Number
EPA ID Number

LAURIE OIL CO (Continued)

1004735651

Project Manager: Dave Dally (no longer at MPCA)
Latitude: 45.02144315
Longitude: -92.98488419
Coord Collection Method: Digitized - MPCA internal mapping application
Migrated: Not reported
WIMN: <https://cf.pca.state.mn.us/wimn/siteInfo.cfm?siteid=29116>
Leak Discovered: 7/23/1985
Application / Notification Received: Not reported
Site Listed on PLP: Not reported
Site Delisted from PLP: Not reported
Site Listed on NPL: Not reported
Site Deleted from NPL: Not reported
Owner: Donald W Laurie Jr
Site Closed: 12/1/1987
Owner Address: 999 Portland Ave
Owner City: Saint Paul
Owner State: MN
Owner ZIP: 55104
SI Type: Underground Storage Tank System
Leak Reported: 7/23/1985

Name: RIGHT OF WAY FOR LAURIES GAS
Address: 2733 17TH AVE E
City,State,Zip: NORTH SAINT PAUL, MN 55109
Item ID: 29116-AREA0000000002
MNPCA ID: Not reported
AI ID: 29116
AI Name: Laurie Oil Co
Site Type: Leak Site
Hydro: Not reported
Project Manager: Dave Dally (no longer at MPCA)
Latitude: 45.02144315
Longitude: -92.98488419
Coord Collection Method: Digitized - MPCA internal mapping application
Migrated: Not reported
WIMN: <https://cf.pca.state.mn.us/wimn/siteInfo.cfm?siteid=29116>
Leak Discovered: 11/4/1998
Application / Notification Received: Not reported
Site Listed on PLP: Not reported
Site Delisted from PLP: Not reported
Site Listed on NPL: Not reported
Site Deleted from NPL: Not reported
Owner: Donald W Laurie Jr
Site Closed: 1/31/2003
Owner Address: 999 Portland Ave
Owner City: Saint Paul
Owner State: MN
Owner ZIP: 55104
SI Type: Underground Storage Tank System
Leak Reported: 11/4/1998

UST:

Name: LAURIE OIL CO
Address: 2733 17TH AVE E
City,State,Zip: NORTH SAINT PAUL, MN 55109
Item Compartment ID: 29116-EQUI0000000001-1
AI ID: 29116

Map ID
Direction
Distance
Elevation

MAP FINDINGS

Site

Database(s)

EDR ID Number
EPA ID Number

LAURIE OIL CO (Continued)

1004735651

Tank Site ID: TS0017618
Item ID: 29116-EQUI0000000001
SI Type: Underground Storage Tank System
SI Design: 001
SI Description: Not reported
Compartment Number: 1
Substance: Gasoline
Wall Type: Single
Overfill Prevention System: Not reported
Install Date: 1900-01-01 00:00:00
Material: Bare/Paint/Asph Coat Steel
Status Change Date: 1998-10-29 00:00:00
Tank Status: Removed
Tanks Contractor: Not reported
Capacity Gallons: 10000
Longitude: Not reported
Latitude: Not reported
Coord Collection Method: Not reported
Owner: Donald W Laurie Jr
Owner Address: 999 Portland Ave
Owner City: Saint Paul
Owner State: MN
Owner Zip: 55104
Tanks URL: <https://webapp.pca.state.mn.us/tank-leak/sites/TS/TS0017618>

Name: LAURIE OIL CO
Address: 2733 17TH AVE E
City,State,Zip: NORTH SAINT PAUL, MN 55109
Item Compart ID: 29116-EQUI0000000002-1
AI ID: 29116
Tank Site ID: TS0017618
Item ID: 29116-EQUI0000000002
SI Type: Underground Storage Tank System
SI Design: 003
SI Description: Not reported
Compartment Number: 1
Substance: Unregulated
Wall Type: Single
Overfill Prevention System: Not reported
Install Date: 1998-09-04 00:00:00
Material: Bare/Paint/Asph Coat Steel
Status Change Date: 1998-09-04 00:00:00
Tank Status: Removed
Tanks Contractor: Not reported
Capacity Gallons: 1000
Longitude: Not reported
Latitude: Not reported
Coord Collection Method: Not reported
Owner: Donald W Laurie Jr
Owner Address: 999 Portland Ave
Owner City: Saint Paul
Owner State: MN
Owner Zip: 55104
Tanks URL: <https://webapp.pca.state.mn.us/tank-leak/sites/TS/TS0017618>

Name: LAURIE OIL CO
Address: 2733 17TH AVE E

Map ID
Direction
Distance
Elevation

MAP FINDINGS

Site

Database(s)

EDR ID Number
EPA ID Number

LAURIE OIL CO (Continued)

1004735651

City,State,Zip: NORTH SAINT PAUL, MN 55109
Item Compartment ID: 29116-EQUI0000000003-1
AI ID: 29116
Tank Site ID: TS0017618
Item ID: 29116-EQUI0000000003
SI Type: Underground Storage Tank System
SI Design: 002
SI Description: Not reported
Compartment Number: 1
Substance: Gasoline
Wall Type: Single
Overfill Prevention System: Not reported
Install Date: 1900-01-01 00:00:00
Material: Bare/Paint/Asph Coat Steel
Status Change Date: 1998-10-29 00:00:00
Tank Status: Removed
Tanks Contractor: Not reported
Capacity Gallons: 5000
Longitude: Not reported
Latitude: Not reported
Coord Collection Method: Not reported
Owner: Donald W Laurie Jr
Owner Address: 999 Portland Ave
Owner City: Saint Paul
Owner State: MN
Owner Zip: 55104
Tanks URL: <https://webapp.pca.state.mn.us/tank-leak/sites/TS/TS0017618>

SRS:

Name: LAURIE GAS
Address: 2733 17TH AVE E
City,State,Zip: NORTH SAINT PAUL, MN 55109
Facility ID: LS0012058
Item ID: 29116-AREA0000000001
AI ID: 29116
AI Name: Laurie Oil Co
Facility Type: Leak Site
Hydro: Not reported
Project Manager: Jim McCann (former)
Latitude: 45.02144491
Longitude: -92.98488419
Coord Collection Method: Digitized - MPCA internal mapping application
Migrated: Not reported
WIMN: <https://cf.pca.state.mn.us/wimn/siteInfo.cfm?siteid=29116>
Leak Discovered: 11/04/1998
Leak Reported: 11/04/1998
Application / Notification Received: Not reported
Site Listed on PLP: Not reported
Site Delisted from PLP: Not reported
Site Listed on NPL: Not reported
Site Deleted from NPL: Not reported
Site Closed: 01/31/2003
Owner: Not reported
Owner Address: Not reported
Owner City: Not reported
Owner State: Not reported
Owner ZIP: Not reported

Map ID
Direction
Distance
Elevation

MAP FINDINGS

Site

Database(s)

EDR ID Number
EPA ID Number

Laurie Oil Co (Continued)

1004735651

Acreage:	Not reported
BPET:	Not reported
BVIC:	Not reported
SEMS:	Not reported
UNP Dump:	Not reported
IC:	Not reported
HRS Score:	Not reported
Score Year:	Not reported
Activity ID:	SIW19980001
Act Desc:	Leak Site Investigation
Status:	Closed
Name:	RIGHT OF WAY FOR LAURIES GAS
Address:	2733 17TH AVE E
City,State,Zip:	NORTH SAINT PAUL, MN 55109
Facility ID:	LS0000378
Item ID:	29116-AREA0000000002
AI ID:	29116
AI Name:	Laurie Oil Co
Facility Type:	Leak Site
Hydro:	Not reported
Project Manager:	Dave Dally (no longer at MPCA)
Latitude:	45.02144315
Longitude:	-92.98488419
Coord Collection Method:	Digitized - MPCA internal mapping application
Migrated:	Not reported
WIMN:	https://cf.pca.state.mn.us/wimn/siteInfo.cfm?siteid=29116
Leak Discovered:	07/23/1985
Leak Reported:	07/23/1985
Application / Notification Received:	Not reported
Site Listed on PLP:	Not reported
Site Delisted from PLP:	Not reported
Site Listed on NPL:	Not reported
Site Deleted from NPL:	Not reported
Site Closed:	12/01/1987
Owner:	Not reported
Owner Address:	Not reported
Owner City:	Not reported
Owner State:	Not reported
Owner ZIP:	Not reported
Acreage:	Not reported
BPET:	Not reported
BVIC:	Not reported
SEMS:	Not reported
UNP Dump:	Not reported
IC:	Not reported
HRS Score:	Not reported
Score Year:	Not reported
Activity ID:	SIW19850001
Act Desc:	Leak Site Investigation
Status:	Closed

Map ID
Direction
Distance
Elevation

MAP FINDINGS

EDR ID Number
EPA ID Number

Site

Database(s)

AR1338 LAURIE GAS
Target 2733 E 17TH AVE
Property NORTH SAINT PAUL, MN

MN RGA LUST S115796685
N/A

Site 2 of 6 in cluster AR

Actual: RGA LUST:
994 ft. 1999 LAURIE GAS 2733 E 17TH AVE
Focus Map:
5

AR1339 LAURIE GAS
Target 2733 E 17TH AVE
Property NORTH ST. PAUL, MN

MN RGA LUST S115796686
N/A

Site 3 of 6 in cluster AR

Actual: RGA LUST:
994 ft. 2008 LAURIE GAS 2733 E 17TH AVE
Focus Map: 2007 LAURIE GAS 2733 E 17TH AVE
5 2006 LAURIE GAS 2733 E 17TH AVE
2005 LAURIE GAS 2733 E 17TH AVE
2004 LAURIE GAS 2733 E 17TH AVE
2002 LAURIE GAS 2733 E 17TH AVE
2001 LAURIE GAS 2733 E 17TH AVE
2000 LAURIE GAS 2733 E 17TH AVE

AR1340 RIGHT OF WAY FOR LAURIES GAS
Target 2733 E 17TH AVE
Property NORTH ST. PAUL, MN

MN RGA LUST S115802662
N/A

Site 4 of 6 in cluster AR

Actual: RGA LUST:
994 ft. 2008 RIGHT OF WAY FOR LAURIES GAS 2733 E 17TH AVE
Focus Map: 2007 RIGHT OF WAY FOR LAURIES GAS 2733 E 17TH AVE
5 2006 RIGHT OF WAY FOR LAURIES GAS 2733 E 17TH AVE
2005 RIGHT OF WAY FOR LAURIES GAS 2733 E 17TH AVE
2004 RIGHT OF WAY FOR LAURIES GAS 2733 E 17TH AVE

AR1341 LAURIE GAS
Target 2733 17TH AVE E
Property NORTH ST. PAUL, MN

MN RGA LUST S115796684
N/A

Site 5 of 6 in cluster AR

Actual: RGA LUST:
994 ft. 2012 LAURIE GAS 2733 17TH AVE E
Focus Map: 2011 LAURIE GAS 2733 17TH AVE E
5 2010 LAURIE GAS 2733 17TH AVE E
2009 LAURIE GAS 2733 17TH AVE E

MAP FINDINGS

Map ID			
Direction			
Distance			
Elevation	Site	Database(s)	EDR ID Number EPA ID Number

AR1342	RIGHT OF WAY FOR LAURIES GAS	MN RGA LUST	S115802661
Target	2733 17TH AVE E		N/A
Property	NORTH ST. PAUL, MN		

Site 6 of 6 in cluster AR

Actual:	RGA LUST:				
994 ft.		2012	RIGHT OF WAY FOR LAURIES GAS	2733 17TH AVE E	
		2011	RIGHT OF WAY FOR LAURIES GAS	2733 17TH AVE E	
Focus Map:		2010	RIGHT OF WAY FOR LAURIES GAS	2733 17TH AVE E	
5		2009	RIGHT OF WAY FOR LAURIES GAS	2733 17TH AVE E	

1343	RAINTREE APTS	MN SPILLS	S102357089
Target	50TH ST AND GRENWICH TRAIL		N/A
Property	OAKDALE, MN		

SPILLS:

Actual:	Name:	RAINTREE APTS			
999 ft.	Address:	50TH ST AND GRENWICH TRAIL			
	City,State,Zip:	OAKDALE, MN			
Focus Map:	Program ID:	181797			
6	Preferred ID:	24256			
	Incident ID:	24256			
	Incident Date:	8/27/1996			
	Program:	Emergency Management			
	Incident Types:	Transportation Accident - Saddle Tank			
	Duty Officer Number:	Not reported			
	Lead Investigator:	Kevin Faus			
	Incident Status:	Closed or Completed			
	Closure Type:	No Action Necessary			
	AI ID source:	Not reported			
	Source name:	RAINTREE APTS			
	Source Address:	50th St and Greenwich Trail			
	Source City:	Oakdale			
	Source State:	MN			
	Source ZIP:	Not reported			
	Substance:	Gasoline, Leaded			
	Quantity:	0			
	Units:	unknown			
	Latitude:	Not reported			
	Longitude:	Not reported			
	Source CM:	Not reported			

SPILLS:

Program ID:	181797
Facility Address 2:	Not reported
Spill Date:	08/27/1996

SPILLS:

Program ID:	181797
Spill Action ID:	46061
Spill Action Code:	3
Spill Action Person:	Not reported
Spill Action Date:	Not reported
Tmsp Added:	08/28/1996 09:08:21
Tmsp Last Update:	05/04/2002 07:15:19
Staff ID Last Update:	TANKS

SPILLS:

Program ID:	181797
-------------	--------

Map ID
Direction
Distance
Elevation

MAP FINDINGS

Site

Database(s)

EDR ID Number
EPA ID Number

RAINTREE APTS (Continued)

S102357089

Spill Inc Affected ID: 55153
Spill Inc Affected Code: 8
Tmsp Added: 08/28/1996 09:08:21
Tmsp Last Updated: 05/04/2002 07:15:19
Staff ID Last Update: TANKS

Program ID: 181797
Spill Inc Affected ID: 62485
Spill Inc Affected Code: 7
Tmsp Added: 08/28/1996 09:08:21
Tmsp Last Updated: 05/04/2002 07:15:19
Staff ID Last Update: TANKS

SPILLS:

Program ID: 181797
Spill Incident Accuracy ID: 75795
Spill Product Code: 27
Spill Qty Units: 15
Spill Incident Accuracy: 3
Spill Released Qty: 0
Tmsp Added: 08/28/1996 09:08:21
Tmsp Last Update: 05/04/2002 07:15:19
Staff ID Last Update: TANKS

1344

Target
Property

**HIGHWAY 36
OAKDALE, MN 55118**

**MN SPILLS S101423153
N/A**

**Actual:
995 ft.
Focus Map:
5**

SPILLS:

Name: Not reported
Address: HIGHWAY 36
City,State,Zip: OAKDALE, MN 55118
Program ID: 233132
Preferred ID: 56131
Incident ID: 56131
Incident Date: 1/23/2002
Program: Emergency Management
Incident Types: Spill or Release
Duty Officer Number: Not reported
Lead Investigator: Stephen Lee
Incident Status: Closed or Completed
Closure Type: Response/Action Completed
AI ID source: Not reported
Source name: Not reported
Source Address: Not reported
Source City: Not reported
Source State: Not reported
Source ZIP: Not reported
Substance: Other
Quantity: 0
Units: unknown
Latitude: Not reported
Longitude: Not reported
Source CM: Not reported

SPILLS:

Program ID: 233132

Map ID
Direction
Distance
Elevation

MAP FINDINGS

Site

Database(s)

EDR ID Number
EPA ID Number

(Continued)

S101423153

Facility Address 2: Not reported
Spill Date: 01/23/2002

SPILLS:

Program ID: 233132
Spill Inc Affected ID: 158046
Spill Inc Affected Code: 3
Tmsp Added: 01/31/2002 16:06:25
Tmsp Last Updated: 05/04/2002 10:09:24
Staff ID Last Update: TANKS

SPILLS:

Program ID: 233132
Spill Incident Accuracy ID: 158047
Spill Product Code: 21
Spill Qty Units: 15
Spill Incident Accuracy: 3
Spill Released Qty: 0
Tmsp Added: 01/31/2002 16:06:25
Tmsp Last Update: 05/04/2002 10:09:24
Staff ID Last Update: TANKS

1345 **FOOD-N-FUEL**
Target 2652 COUNTY ROAD C
Property LITTLE CANADA, MN

MN SPILLS S106461670
N/A

Actual:
991 ft.
Focus Map:
5

SPILLS:

Name: FOOD-N-FUEL
Address: 2652 COUNTY ROAD C
City,State,Zip: LITTLE CANADA, MN
Program ID: 188640
Preferred ID: 15388
Incident ID: 15388
Incident Date: 10/3/1991
Program: Emergency Management
Incident Types: Spill or Release
Duty Officer Number: Not reported
Lead Investigator: Dorene Fier-Tucker
Incident Status: Closed or Completed
Closure Type: Not reported
AI ID source: Not reported
Source name: FOOD-N-FUEL
Source Address: Not reported
Source City: Not reported
Source State: Not reported
Source ZIP: Not reported
Substance: Petroleum Other
Quantity: 20
Units: gallons
Latitude: Not reported
Longitude: Not reported
Source CM: Not reported

SPILLS:

Program ID: 188640
Facility Address 2: Not reported

Map ID
Direction
Distance
Elevation

MAP FINDINGS

Site

Database(s)

EDR ID Number
EPA ID Number

FOOD-N-FUEL (Continued)

S106461670

Spill Date: 10/03/1991

SPILLS:

Program ID: 188640
Spill Incident Accuracy ID: 82331
Spill Product Code: 34
Spill Qty Units: 5
Spill Incident Accuracy: 2
Spill Released Qty: 20
Tmsp Added: 03/21/1996 00:00:00
Tmsp Last Update: 05/04/2002 07:37:04
Staff ID Last Update: TANKS

1346 FORMER WISPERING OAKS
Target 7103 50TH ST N
Property OAKDALE, MN 55128

MN LUST S108976367
MN SRS N/A
MN SPILLS

Actual:
983 ft.
Focus Map:
6

LUST:

Name: FORMER WISPERING OAKS
Address: 7103 50TH ST N
City,State,Zip: OAKDALE, MN 55128
Item ID: 188200-AREA0000000001
MNPCA ID: 53831257
AI ID: 188200
AI Name: Former Wispering Oaks
Site Type: Leak Site
Hydro: Bassou Oulgout (former)
Project Manager: Mark Koplitz (former)
Latitude: 45.02045218
Longitude: -92.96036949
Coord Collection Method: Digitized - MPCA internal mapping application
Migrated: Not reported
WIMN: <https://cf.pca.state.mn.us/wimn/siteInfo.cfm?siteid=188200>
Leak Discovered: 10/24/2007
Application / Notification Received: Not reported
Site Listed on PLP: Not reported
Site Delisted from PLP: Not reported
Site Listed on NPL: Not reported
Site Deleted from NPL: Not reported
Owner: Not reported
Site Closed: 2/1/2008
Owner Address: Not reported
Owner City: Not reported
Owner State: Not reported
Owner ZIP: Not reported
SI Type: Not reported
Leak Reported: 10/24/2007

LUST:

Program IN: 53831257
Facility Address 2: Not reported
State Code: MN
Country Code: USA
Foreign State: Not reported
Foreign Zone: Not reported
Leak ID: 17073
Township Name: Not reported

Map ID
Direction
Distance
Elevation

MAP FINDINGS

Site

Database(s)

EDR ID Number
EPA ID Number

FORMER WISPERING OAKS (Continued)

S108976367

Addr ID: 53831253
Active Flag: N
Interest Type: LS
Interest Phone: NO CORE PI PH.
Interest Start Date: 11/15/2007 00:00:00
Interest End Date: 08/19/2014 10:55:31
Source: CORE
Site ID: 53831254
Leak Site: 3
File Archive Box: Not reported
File Archive Lot: Not reported
Soil Digout Date: Not reported
Cubic Yards Excavated: Not reported
Cond Closure Date: Not reported
Complete Site Closure Date: 02/01/2008 00:00:00
Contaminated Soils Remaining: U
Enforcement Action Begin Date: 11/21/2007
Last Trust Eligible: N
Offsite Contamination: U
Reimbursement Awarded: N
Release Discovered Date: 10/24/2007
Leak Reported Date: 10/24/2007
Std Letter Response Date: 11/27/2007
Surface Water Impact: U
Utility Project Flag: N
TMSP Added: 11/15/2007 14:33:31
TMSP Last Update: 06/02/2010 14:44:51
Staff ID Last Update: MKOPLIT
Release From LAST: N
Release From LUST: Y
Tank Registration Status Code: N
VPIC Application Date: Not reported
VPIC Acres: 20
Vapor Intrusion Checked Flag: N
Soil Gas Data Collected Flag: N
Soil Gas Action Level Flag: Not reported
Sub Slab Sample Collected Flag: Not reported
Indoor Air Collected Flag: Not reported
Vapor Intrusion Action Flag: Not reported
Vapor Intrusion Comments: Not reported
Soil Gas Data Comments: Not reported
Comments: Not reported

LUST:

MN PCA ID: 53831257
Dw Supply Contam: 1
Free Product Observed: 1
Free Product Thickness: Not reported
Ground Water Contam: 1
GW Cleanup Goal: Not reported
Gw Exceeds Cleanup Goal: 1
Cleanup Goal Achieved: Not reported
Water Supply Exceeds Ral: Not reported
Well Type Code: Not reported
Impacted Aquifer Code: Not reported
TMSP Added: 02/06/2008 17:13:47
TMSP Last Update: 02/06/2008 17:13:47

Map ID
Direction
Distance
Elevation

MAP FINDINGS

Site

Database(s)

EDR ID Number
EPA ID Number

FORMER WISPERING OAKS (Continued)

S108976367

Staff Id Last Update: MKOPLIT
Mtbe Present Now: 1
Mtbe Present Historically: 1
Mtbe High Ug Per Liter Char: Not reported
Mtbe High Ug Per Liter Numb: Not reported
Mtbe High Level Date: Not reported
Free Product At Close: N
Staff Id Ass: 3369
PWS Well: N
Prot Flag: N
Sens Flag: N

LUST:

MN PCA ID: 53831257
Prod Released Sequence Id: 110766
Leak Product: 1
Tmsp Added: 11/15/2007 14:33:31
Tmsp Last_updt: 11/15/2007 14:33:31
Staff Id Last Updt: SVANPAT

SRS:

Name: FORMER WISPERING OAKS
Address: 7103 50TH ST N
City,State,Zip: OAKDALE, MN 55128
Facility ID: LS0017073
Item ID: 188200-AREA0000000001
AI ID: 188200
AI Name: Former Wispering Oaks
Facility Type: Leak Site
Hydro: Bassou Oulgout (former)
Project Manager: Mark Koplitz (former)
Latitude: 45.02045218
Longitude: -92.96036949
Coord Collection Method: Digitized - MPCA internal mapping application
Migrated: Not reported
WIMN: <https://cf.pca.state.mn.us/wimn/siteInfo.cfm?siteid=188200>
Leak Discovered: 10/24/2007
Leak Reported: 10/24/2007
Application / Notification Received: Not reported
Site Listed on PLP: Not reported
Site Delisted from PLP: Not reported
Site Listed on NPL: Not reported
Site Deleted from NPL: Not reported
Site Closed: 02/01/2008
Owner: Not reported
Owner Address: Not reported
Owner City: Not reported
Owner State: Not reported
Owner ZIP: Not reported
Acreage: 20
BPET: Not reported
BVIC: Not reported
SEMS: Not reported
UNP Dump: Not reported
IC: Not reported

Map ID
Direction
Distance
Elevation

MAP FINDINGS

Site

Database(s)

EDR ID Number
EPA ID Number

FORMER WISPERING OAKS (Continued)

S108976367

HRS Score: Not reported
Score Year: Not reported
Activity ID: SIW20070001
Act Desc: Leak Site Investigation
Status: Closed

SPILLS:

Name: XCEL ENERGY -
Address: 7103 50TH STREET N
City,State,Zip: OAKDALE, MN
Program ID: 54091351
Preferred ID: 71947
Incident ID: 71947
Incident Date: 8/31/2007
Program: Emergency Management
Incident Types: Transformer
Duty Officer Number: 91332
Lead Investigator: Stephen Lee
Incident Status: Closed or Completed
Closure Type: No Action Necessary
AI ID source: Not reported
Source name: Xcel Energy -
Source Address: 414 Nicollet Mall
Source City: Minneapolis
Source State: MN
Source ZIP: 554010
Substance: Mineral Oil
Quantity: Not reported
Units: small amounts
Latitude: Not reported
Longitude: Not reported
Source CM: Not reported

SPILLS:

Program ID: 54091351
Facility Address 2: Not reported
Spill Date: 08/31/2007

SPILLS:

Program ID: 54091351
Spill Inc Affected ID: 195640
Spill Inc Affected Code: 6
Tmsp Added: 01/22/2008 15:49:49
Tmsp Last Updated: 01/22/2008 15:49:49
Staff ID Last Update: SLEE

SPILLS:

Program ID: 54091351
Spill Incident Accuracy ID: 195640
Spill Product Code: 13
Spill Qty Units: 17
Spill Incident Accuracy: 1
Spill Released Qty: Not reported
Tmsp Added: 01/22/2008 15:49:49
Tmsp Last Update: 01/22/2008 15:49:49
Staff ID Last Update: SLEE

Map ID
Direction
Distance
Elevation

MAP FINDINGS

Site

Database(s) EDR ID Number
EPA ID Number

1347 CASTLE ELEMENTARY SCHOOL
Target 6675 50TH ST N
Property OAKDALE, MN 55128

MN UST U000886256
N/A

UST:
Actual: 1010 ft.
Focus Map: 6
Name: CASTLE ELEMENTARY SCHOOL
Address: 6675 50TH ST N
City,State,Zip: OAKDALE, MN 55128
Item Compartment ID: 105237-EQUI0000000001-1
AI ID: 105237
Tank Site ID: TS0004236
Item ID: 105237-EQUI0000000001
SI Type: Underground Storage Tank System
SI Design: 102
SI Description: Not reported
Compartment Number: 1
Substance: Fuel Oil
Wall Type: Single
Overfill Prevention System: Not reported
Install Date: 1969-01-01 00:00:00
Material: Bare/Paint/Asph Coat Steel
Status Change Date: 2002-06-13 00:00:00
Tank Status: Removed
Tanks Contractor: Not reported
Capacity Gallons: 10000
Longitude: -92.96194851
Latitude: 44.99390129
Coord Collection Method: Public Land Survey-Two Quarter
Owner: Maplewood Ind School District 622
Owner Address: Not reported
Owner City: Not reported
Owner State: Not reported
Owner Zip: Not reported
Tanks URL: <https://webapp.pca.state.mn.us/tank-leak/sites/TS/TS0004236>

AS1348 AMOCO SS #9574
Target 2634 CENTURY AVE
Property NORTH SAINT PAUL, MN 55109

MN UST U000886153
N/A

Site 1 of 3 in cluster AS

Actual: 994 ft.
Focus Map: 5
UST:
Name: AMOCO SS #9574
Address: 2634 CENTURY AVE
City,State,Zip: NORTH SAINT PAUL, MN 55109
Item Compartment ID: 115921-EQUI0000000001-1
AI ID: 115921
Tank Site ID: TS0004036
Item ID: 115921-EQUI0000000001
SI Type: Underground Storage Tank System
SI Design: 001
SI Description: Not reported
Compartment Number: 1
Substance: Gasoline
Wall Type: Single
Overfill Prevention System: Not reported
Install Date: 1970-01-01 00:00:00
Material: Bare/Paint/Asph Coat Steel
Status Change Date: 1987-07-07 00:00:00
Tank Status: Removed

Map ID
Direction
Distance
Elevation

MAP FINDINGS

Site

Database(s)

EDR ID Number
EPA ID Number

AMOCO SS #9574 (Continued)

U000886153

Tanks Contractor: Not reported
Capacity Gallons: 6000
Longitude: -93.02776753
Latitude: 45.01180669
Coord Collection Method: Public Land Survey-Two Quarter
Owner: Amoco
Owner Address: Not reported
Owner City: Not reported
Owner State: Not reported
Owner Zip: Not reported
Tanks URL: <https://webapp.pca.state.mn.us/tank-leak/sites/TS/TS0004036>

Name: AMOCO SS #9574
Address: 2634 CENTURY AVE
City,State,Zip: NORTH SAINT PAUL, MN 55109
Item Compart ID: 115921-EQUI0000000002-1
AI ID: 115921
Tank Site ID: TS0004036
Item ID: 115921-EQUI0000000002
SI Type: Underground Storage Tank System
SI Design: 004
SI Description: Not reported
Compartment Number: 1
Substance: Used or waste oil
Wall Type: Single
Overfill Prevention System: Not reported
Install Date: 1970-01-01 00:00:00
Material: Bare/Paint/Asph Coat Steel
Status Change Date: 1987-07-07 00:00:00
Tank Status: Removed
Tanks Contractor: Not reported
Capacity Gallons: 550
Longitude: -93.02776753
Latitude: 45.01180669
Coord Collection Method: Public Land Survey-Two Quarter
Owner: Amoco
Owner Address: Not reported
Owner City: Not reported
Owner State: Not reported
Owner Zip: Not reported
Tanks URL: <https://webapp.pca.state.mn.us/tank-leak/sites/TS/TS0004036>

Name: AMOCO SS #9574
Address: 2634 CENTURY AVE
City,State,Zip: NORTH SAINT PAUL, MN 55109
Item Compart ID: 115921-EQUI0000000003-1
AI ID: 115921
Tank Site ID: TS0004036
Item ID: 115921-EQUI0000000003
SI Type: Underground Storage Tank System
SI Design: 002
SI Description: Not reported
Compartment Number: 1
Substance: Gasoline
Wall Type: Single
Overfill Prevention System: Not reported
Install Date: 1959-01-01 00:00:00

Map ID
Direction
Distance
Elevation

MAP FINDINGS

Site

Database(s)

EDR ID Number
EPA ID Number

AMOCO SS #9574 (Continued)

U000886153

Material: Bare/Paint/Asph Coat Steel
Status Change Date: 1987-07-07 00:00:00
Tank Status: Removed
Tanks Contractor: Not reported
Capacity Gallons: 10000
Longitude: -93.02776753
Latitude: 45.01180669
Coord Collection Method: Public Land Survey-Two Quarter
Owner: Amoco
Owner Address: Not reported
Owner City: Not reported
Owner State: Not reported
Owner Zip: Not reported
Tanks URL: <https://webapp.pca.state.mn.us/tank-leak/sites/TS/TS0004036>

Name: AMOCO SS #9574
Address: 2634 CENTURY AVE
City,State,Zip: NORTH SAINT PAUL, MN 55109
Item Compart ID: 115921-EQUI0000000004-1
AI ID: 115921
Tank Site ID: TS0004036
Item ID: 115921-EQUI0000000004
SI Type: Underground Storage Tank System
SI Design: 003
SI Description: Not reported
Compartment Number: 1
Substance: Gasoline
Wall Type: Single
Overfill Prevention System: Not reported
Install Date: 1975-01-01 00:00:00
Material: Bare/Paint/Asph Coat Steel
Status Change Date: 1987-07-07 00:00:00
Tank Status: Removed
Tanks Contractor: Not reported
Capacity Gallons: 10000
Longitude: -93.02776753
Latitude: 45.01180669
Coord Collection Method: Public Land Survey-Two Quarter
Owner: Amoco
Owner Address: Not reported
Owner City: Not reported
Owner State: Not reported
Owner Zip: Not reported
Tanks URL: <https://webapp.pca.state.mn.us/tank-leak/sites/TS/TS0004036>

AS1349 NORTH ST PAUL AUTOMOTIVE
Target 2617 N DIVISION ST
Property NORTH ST. PAUL, MN 55109

RCRA-VSQG 1004730093
MND982207243

Site 2 of 3 in cluster AS

Actual: RCRA-VSQG:
993 ft. Date form received by agency: 02/04/2008
Focus Map: Facility name: NORTH ST PAUL AUTOMOTIVE
5 Facility address: 2617 N DIVISION ST
NORTH ST. PAUL, MN 55109
EPA ID: MND982207243
Contact: JAKE STEIN

Map ID
Direction
Distance
Elevation

MAP FINDINGS

Site

Database(s)

EDR ID Number
EPA ID Number

NORTH ST PAUL AUTOMOTIVE (Continued)

1004730093

Contact address: 2617 N DIVISION ST
NORTH ST. PAUL, MN 55109
Contact country: US
Contact telephone: 651-773-9233
Contact email: Not reported
EPA Region: 05
Classification: Conditionally Exempt Small Quantity Generator
Description: Handler: generates 100 kg or less of hazardous waste per calendar month, and accumulates 1000 kg or less of hazardous waste at any time; or generates 1 kg or less of acutely hazardous waste per calendar month, and accumulates at any time: 1 kg or less of acutely hazardous waste; or 100 kg or less of any residue or contaminated soil, waste or other debris resulting from the cleanup of a spill, into or on any land or water, of acutely hazardous waste; or generates 100 kg or less of any residue or contaminated soil, waste or other debris resulting from the cleanup of a spill, into or on any land or water, of acutely hazardous waste during any calendar month, and accumulates at any time: 1 kg or less of acutely hazardous waste; or 100 kg or less of any residue or contaminated soil, waste or other debris resulting from the cleanup of a spill, into or on any land or water, of acutely hazardous waste

Owner/Operator Summary:

Owner/operator name: NORTH ST PAUL AUTOMOTIVE
Owner/operator address: 2617 N DIVISION ST
NORTH ST. PAUL, MN 55109
Owner/operator country: US
Owner/operator telephone: 651-773-9233
Owner/operator email: Not reported
Owner/operator fax: Not reported
Owner/operator extension: Not reported
Legal status: Private
Owner/Operator Type: Owner
Owner/Op start date: 07/26/1999
Owner/Op end date: Not reported

Handler Activities Summary:

U.S. importer of hazardous waste: No
Mixed waste (haz. and radioactive): No
Recycler of hazardous waste: No
Transporter of hazardous waste: No
Treater, storer or disposer of HW: No
Underground injection activity: No
On-site burner exemption: No
Furnace exemption: No
Used oil fuel burner: No
Used oil processor: No
Used oil refiner: No
Used oil fuel marketer to burner: No
Used oil Specification marketer: No
Used oil transfer facility: No
Used oil transporter: No

Historical Generators:

Date form received by agency: 02/21/2007
Site name: NORTH ST PAUL AUTOMOTIVE

Map ID
Direction
Distance
Elevation

MAP FINDINGS

Site

Database(s)

EDR ID Number
EPA ID Number

NORTH ST PAUL AUTOMOTIVE (Continued)

1004730093

Classification: Conditionally Exempt Small Quantity Generator

Date form received by agency: 04/28/2005

Site name: NORTH ST PAUL AUTOMOTIVE

Classification: Conditionally Exempt Small Quantity Generator

Hazardous Waste Summary:

- . Waste code: D000
- . Waste name: Not Defined

- . Waste code: D001
- . Waste name: IGNITABLE WASTE

- . Waste code: D002
- . Waste name: CORROSIVE WASTE

- . Waste code: D008
- . Waste name: LEAD

Violation Status: No violations found

AS1350 NORTH ST PAUL AUTOMOTIVE
Target 2617 DIVISION ST N
Property NORTH SAINT PAUL, MN 55109

MN UST U003851331
N/A

Site 3 of 3 in cluster AS

Actual: 993 ft. UST:
Focus Map: 5

Name: NORTH ST PAUL AUTOMOTIVE
Address: 2617 DIVISION ST N
City, State, Zip: NORTH SAINT PAUL, MN 55109
Item Compartment ID: 26146-EQUI0000000001-1
AI ID: 26146
Tank Site ID: TS0003819
Item ID: 26146-EQUI0000000001
SI Type: Underground Storage Tank System
SI Design: 006
SI Description: Not reported
Compartment Number: 1
Substance: Gasoline
Wall Type: Single
Overfill Prevention System: Not reported
Install Date: 1987-10-15 00:00:00
Material: STI-P3
Status Change Date: 1987-10-15 00:00:00
Tank Status: Active
Tanks Contractor: Not reported
Capacity Gallons: 4000
Longitude: -92.98492491
Latitude: 45.02033746
Coord Collection Method: Address Matching House Number
Owner: Philip Crampton
Owner Address: Not reported
Owner City: Not reported
Owner State: Not reported
Owner Zip: Not reported
Tanks URL: <https://webapp.pca.state.mn.us/tank-leak/sites/TS/TS0003819>

Map ID
Direction
Distance
Elevation

MAP FINDINGS

Site

Database(s)

EDR ID Number
EPA ID Number

NORTH ST PAUL AUTOMOTIVE (Continued)

U003851331

Name: NORTH ST PAUL AUTOMOTIVE
Address: 2617 DIVISION ST N
City,State,Zip: NORTH SAINT PAUL, MN 55109
Item Compartment ID: 26146-EQUI0000000002-1
AI ID: 26146
Tank Site ID: TS0003819
Item ID: 26146-EQUI0000000002
SI Type: Underground Storage Tank System
SI Design: 005
SI Description: Not reported
Compartment Number: 1
Substance: Gasoline
Wall Type: Single
Overfill Prevention System: Not reported
Install Date: 1987-10-15 00:00:00
Material: STI-P3
Status Change Date: 1987-10-15 00:00:00
Tank Status: Active
Tanks Contractor: Not reported
Capacity Gallons: 4000
Longitude: -92.98492491
Latitude: 45.02033746
Coord Collection Method: Address Matching House Number
Owner: Philip Crampton
Owner Address: Not reported
Owner City: Not reported
Owner State: Not reported
Owner Zip: Not reported
Tanks URL: <https://webapp.pca.state.mn.us/tank-leak/sites/TS/TS0003819>

Name: NORTH ST PAUL AUTOMOTIVE
Address: 2617 DIVISION ST N
City,State,Zip: NORTH SAINT PAUL, MN 55109
Item Compartment ID: 26146-EQUI0000000003-1
AI ID: 26146
Tank Site ID: TS0003819
Item ID: 26146-EQUI0000000003
SI Type: Underground Storage Tank System
SI Design: 004
SI Description: Not reported
Compartment Number: 1
Substance: Gasoline
Wall Type: Single
Overfill Prevention System: Not reported
Install Date: 1987-10-15 00:00:00
Material: STI-P3
Status Change Date: 1987-10-15 00:00:00
Tank Status: Active
Tanks Contractor: Not reported
Capacity Gallons: 4000
Longitude: -92.98492491
Latitude: 45.02033746
Coord Collection Method: Address Matching House Number
Owner: Philip Crampton
Owner Address: Not reported
Owner City: Not reported
Owner State: Not reported

Map ID
Direction
Distance
Elevation

MAP FINDINGS

Site

Database(s)

EDR ID Number
EPA ID Number

NORTH ST PAUL AUTOMOTIVE (Continued)

U003851331

Owner Zip: Not reported
Tanks URL: <https://webapp.pca.state.mn.us/tank-leak/sites/TS/TS0003819>

Name: NORTH ST PAUL AUTOMOTIVE
Address: 2617 DIVISION ST N
City,State,Zip: NORTH SAINT PAUL, MN 55109
Item Compartment ID: 26146-EQUI0000000004-1
AI ID: 26146
Tank Site ID: TS0003819
Item ID: 26146-EQUI0000000004
SI Type: Underground Storage Tank System
SI Design: 001
SI Description: Not reported
Compartment Number: 1
Substance: Gasoline
Wall Type: Single
Overfill Prevention System: Not reported
Install Date: 1900-01-01 00:00:00
Material: Bare/Paint/Asph Coat Steel
Status Change Date: 1990-06-01 00:00:00
Tank Status: Removed
Tanks Contractor: Not reported
Capacity Gallons: 3000
Longitude: -92.98492491
Latitude: 45.02033746
Coord Collection Method: Address Matching House Number
Owner: Philip Crampton
Owner Address: Not reported
Owner City: Not reported
Owner State: Not reported
Owner Zip: Not reported
Tanks URL: <https://webapp.pca.state.mn.us/tank-leak/sites/TS/TS0003819>

Name: NORTH ST PAUL AUTOMOTIVE
Address: 2617 DIVISION ST N
City,State,Zip: NORTH SAINT PAUL, MN 55109
Item Compartment ID: 26146-EQUI0000000005-1
AI ID: 26146
Tank Site ID: TS0003819
Item ID: 26146-EQUI0000000005
SI Type: Underground Storage Tank System
SI Design: 002
SI Description: Not reported
Compartment Number: 1
Substance: Gasoline
Wall Type: Single
Overfill Prevention System: Not reported
Install Date: 1900-01-01 00:00:00
Material: Bare/Paint/Asph Coat Steel
Status Change Date: 1990-06-01 00:00:00
Tank Status: Removed
Tanks Contractor: Not reported
Capacity Gallons: 4000
Longitude: -92.98492491
Latitude: 45.02033746
Coord Collection Method: Address Matching House Number
Owner: Philip Crampton

Map ID
Direction
Distance
Elevation

MAP FINDINGS

Site

Database(s)

EDR ID Number
EPA ID Number

NORTH ST PAUL AUTOMOTIVE (Continued)

U003851331

Owner Address: Not reported
Owner City: Not reported
Owner State: Not reported
Owner Zip: Not reported
Tanks URL: <https://webapp.pca.state.mn.us/tank-leak/sites/TS/TS0003819>

Name: NORTH ST PAUL AUTOMOTIVE
Address: 2617 DIVISION ST N
City,State,Zip: NORTH SAINT PAUL, MN 55109
Item Compart ID: 26146-EQUI0000000006-1
AI ID: 26146
Tank Site ID: TS0003819
Item ID: 26146-EQUI0000000006
SI Type: Underground Storage Tank System
SI Design: 007
SI Description: Not reported
Compartment Number: 1
Substance: Gasoline
Wall Type: Single
Overfill Prevention System: Not reported
Install Date: 1987-10-15 00:00:00
Material: STI-P3
Status Change Date: 1987-10-15 00:00:00
Tank Status: Active
Tanks Contractor: Not reported
Capacity Gallons: 4000
Longitude: -92.98492491
Latitude: 45.02033746
Coord Collection Method: Address Matching House Number
Owner: Philip Crampton
Owner Address: Not reported
Owner City: Not reported
Owner State: Not reported
Owner Zip: Not reported
Tanks URL: <https://webapp.pca.state.mn.us/tank-leak/sites/TS/TS0003819>

Name: NORTH ST PAUL AUTOMOTIVE
Address: 2617 DIVISION ST N
City,State,Zip: NORTH SAINT PAUL, MN 55109
Item Compart ID: 26146-EQUI0000000007-1
AI ID: 26146
Tank Site ID: TS0003819
Item ID: 26146-EQUI0000000007
SI Type: Underground Storage Tank System
SI Design: 003
SI Description: Not reported
Compartment Number: 1
Substance: Diesel
Wall Type: Single
Overfill Prevention System: Not reported
Install Date: 1900-01-01 00:00:00
Material: Bare/Paint/Asph Coat Steel
Status Change Date: 1990-06-01 00:00:00
Tank Status: Removed
Tanks Contractor: Not reported
Capacity Gallons: 3000
Longitude: -92.98492491

Map ID
Direction
Distance
Elevation

MAP FINDINGS

Site

Database(s)

EDR ID Number
EPA ID Number

NORTH ST PAUL AUTOMOTIVE (Continued)

U003851331

Latitude: 45.02033746
Coord Collection Method: Address Matching House Number
Owner: Philip Crampton
Owner Address: Not reported
Owner City: Not reported
Owner State: Not reported
Owner Zip: Not reported
Tanks URL: <https://webapp.pca.state.mn.us/tank-leak/sites/TS/TS0003819>

AT1351 SPRINT
Target HWY 36 & 120
Property OAKDALE, MN 55128

MN SPILLS S106690815
N/A

Site 1 of 2 in cluster AT

Actual: 995 ft.
Focus Map: 5

SPILLS:
Name: SPRINT
Address: HWY 36 & 120
City,State,Zip: OAKDALE, MN 55128
Program ID: 172195
Preferred ID: 13845
Incident ID: 13845
Incident Date: 7/10/1990
Program: Emergency Management
Incident Types: Spill or Release
Duty Officer Number: Not reported
Lead Investigator: Richard Kable
Incident Status: Closed or Completed
Closure Type: Not reported
AI ID source: Not reported
Source name: SPRINT
Source Address: Not reported
Source City: Not reported
Source State: Not reported
Source ZIP: Not reported
Substance: Diesel Fuel
Quantity: 15
Units: gallons
Latitude: Not reported
Longitude: Not reported
Source CM: Not reported

SPILLS:
Program ID: 172195
Facility Address 2: Not reported
Spill Date: 07/10/1990

SPILLS:
Program ID: 172195
Spill Incident Accuracy ID: 66835
Spill Product Code: 30
Spill Qty Units: 5
Spill Incident Accuracy: 2
Spill Released Qty: 15
Tmsp Added: 03/21/1996 00:00:00
Tmsp Last Update: 05/04/2002 06:45:21
Staff ID Last Update: TANKS

Map ID
Direction
Distance
Elevation

MAP FINDINGS

Site

Database(s) EDR ID Number
EPA ID Number

AT1352 **TOTAL MART**
Target **HWY 36 & 120**
Property **OAKDALE, MN 55128**

MN SPILLS **S106691636**
N/A

Site 2 of 2 in cluster AT

Actual: **995 ft.** **SPILLS:**
Focus Map: **5** Name: TOTAL MART
Address: HWY 36 & 120
City,State,Zip: OAKDALE, MN 55128
Program ID: 178702
Preferred ID: 20893
Incident ID: 20893
Incident Date: 3/4/1995
Program: Emergency Management
Incident Types: Spill or Release
Duty Officer Number: Not reported
Lead Investigator: Kevin Faus
Incident Status: Closed or Completed
Closure Type: Not reported
AI ID source: Not reported
Source name: TOTAL MART
Source Address: Not reported
Source City: Not reported
Source State: Not reported
Source ZIP: Not reported
Substance: Gasoline, Leaded
Quantity: 30
Units: gallons
Latitude: Not reported
Longitude: Not reported
Source CM: Not reported

SPILLS:
Program ID: 178702
Facility Address 2: Not reported
Spill Date: 03/04/1995

SPILLS:
Program ID: 178702
Spill Incident Accuracy ID: 72894
Spill Product Code: 27
Spill Qty Units: 5
Spill Incident Accuracy: 2
Spill Released Qty: 30
Tmsp Added: 03/21/1996 00:00:00
Tmsp Last Update: 05/04/2002 07:05:37
Staff ID Last Update: TANKS

Map ID
Direction
Distance
Elevation

MAP FINDINGS

Site

Database(s) EDR ID Number
EPA ID Number

1353 XCEL ENERGY
Target 4968 OLSON LAKE TRIAL
Property OAKDALE, MN

MN SPILLS S110325848
N/A

Actual:
1002 ft.
Focus Map:
6

SPILLS:
Name: XCEL ENERGY
Address: 4968 OLSON LAKE TRIAL
City,State,Zip: OAKDALE, MN
Program ID: 57659368
Preferred ID: 77539
Incident ID: 77539
Incident Date: 3/8/2010
Program: Emergency Management
Incident Types: Transformer
Duty Officer Number: 109604
Lead Investigator: Lisa McMahon
Incident Status: Closed or Completed
Closure Type: No Action Necessary
AI ID source: Not reported
Source name: Xcel Energy
Source Address: 414 Nicollet Mall
Source City: Minneapolis
Source State: MN
Source ZIP: 554010
Substance: Mineral Oil
Quantity: 1
Units: gallons
Latitude: Not reported
Longitude: Not reported
Source CM: Not reported

SPILLS:
Program ID: 57659368
Facility Address 2: Not reported
Spill Date: 03/08/2010

SPILLS:
Program ID: 57659368
Spill Inc Affected ID: 208885
Spill Inc Affected Code: 6
Tmsp Added: 03/12/2010 10:40:06
Tmsp Last Updated: 03/12/2010 10:40:06
Staff ID Last Update: LYANTAC

SPILLS:
Program ID: 57659368
Spill Incident Accuracy ID: 208885
Spill Product Code: 13
Spill Qty Units: 5
Spill Incident Accuracy: 1
Spill Released Qty: 1
Tmsp Added: 03/12/2010 10:40:06
Tmsp Last Update: 03/12/2010 10:40:06
Staff ID Last Update: LYANTAC

Map ID
Direction
Distance
Elevation

MAP FINDINGS

Site

Database(s) EDR ID Number
EPA ID Number

AU1354 UNKNOWN
Target NUMBER 36 AND 120
Property OAKDALE, MN

MN SPILLS S101280960
N/A

Site 1 of 3 in cluster AU

Actual: SPILLS:
995 ft. Name: Not reported
Focus Map: Address: NUMBER 36 AND 120
5 City,State,Zip: OAKDALE, MN
Program ID: 171906
Preferred ID: 13519
Incident ID: 13519
Incident Date: 4/19/1990
Program: Emergency Management
Incident Types: Spill or Release
Duty Officer Number: Not reported
Lead Investigator: Kevin Faus
Incident Status: Closed or Completed
Closure Type: Not reported
AI ID source: Not reported
Source name: Not reported
Source Address: Not reported
Source City: Not reported
Source State: Not reported
Source ZIP: Not reported
Substance: Petroleum Other
Quantity: 10
Units: gallons
Latitude: Not reported
Longitude: Not reported
Source CM: Not reported

SPILLS:
Program ID: 171906
Facility Address 2: Not reported
Spill Date: 04/19/1990

SPILLS:
Program ID: 171906
Spill Incident Accuracy ID: 66569
Spill Product Code: 34
Spill Qty Units: 5
Spill Incident Accuracy: 2
Spill Released Qty: 10
Tmsp Added: 03/21/1996 00:00:00
Tmsp Last Update: 05/04/2002 06:44:27
Staff ID Last Update: TANKS

Map ID
Direction
Distance
Elevation

MAP FINDINGS

Site

Database(s) EDR ID Number
EPA ID Number

AU1355 WAYNE TRANSPORT
Target HWY 36 & CO RD 120
Property OAKDALE, MN

MN SPILLS S101280955
N/A

Site 2 of 3 in cluster AU

Actual: SPILLS:
995 ft. Name: WAYNE TRANSPORT
Focus Map: Address: HWY 36 & CO RD 120
5 City,State,Zip: OAKDALE, MN
Program ID: 171032
Preferred ID: 12571
Incident ID: 12571
Incident Date: 1/1/1996
Program: Emergency Management
Incident Types: Spill or Release
Duty Officer Number: Not reported
Lead Investigator: Walter Haas
Incident Status: Closed or Completed
Closure Type: Not reported
AI ID source: Not reported
Source name: WAYNE TRANSPORT
Source Address: Not reported
Source City: Not reported
Source State: Not reported
Source ZIP: Not reported
Substance: Petroleum Other
Quantity: 50
Units: gallons
Latitude: Not reported
Longitude: Not reported
Source CM: Not reported

SPILLS:
Program ID: 171032
Facility Address 2: Not reported
Spill Date: Not reported

SPILLS:
Program ID: 171032
Spill Incident Accuracy ID: 65762
Spill Product Code: 34
Spill Qty Units: 5
Spill Incident Accuracy: 2
Spill Released Qty: 50
Tmsp Added: 03/21/1996 00:00:00
Tmsp Last Update: 05/04/2002 06:41:45
Staff ID Last Update: TANKS

Map ID
Direction
Distance
Elevation

MAP FINDINGS

Site

Database(s)
EDR ID Number
EPA ID Number

AU1356 NORTHWEST BITUMINOUS INC
Target HWY 36 & 120
Property OAKDALE, MN 55128

MN SPILLS S106692479
N/A

Site 3 of 3 in cluster AU

Actual:
995 ft.
Focus Map:
5

SPILLS:
Name: NORTHWEST BITUMINOUS INC
Address: HWY 36 & 120
City,State,Zip: OAKDALE, MN 55128
Program ID: 185137
Preferred ID: 27924
Incident ID: 27924
Incident Date: 5/6/1998
Program: Emergency Management
Incident Types: Transportation Accident - Saddle Tank
Duty Officer Number: Not reported
Lead Investigator: Richard Kable
Incident Status: Closed or Completed
Closure Type: Not reported
AI ID source: Not reported
Source name: NORTHWEST BITUMINOUS INC
Source Address: 3520 W Highway 13
Source City: Burnsville
Source State: MN
Source ZIP: 55337
Substance: Diesel Fuel
Quantity: 20
Units: gallons
Latitude: Not reported
Longitude: Not reported
Source CM: Not reported

SPILLS:
Program ID: 185137
Facility Address 2: Not reported
Spill Date: 05/06/1998

SPILLS:
Program ID: 185137
Spill Inc Affected ID: 58334
Spill Inc Affected Code: 8
Tmsp Added: 05/07/1998 14:45:57
Tmsp Last Updated: 05/04/2002 07:25:54
Staff ID Last Update: TANKS

Program ID: 185137
Spill Inc Affected ID: 63147
Spill Inc Affected Code: 6
Tmsp Added: 05/07/1998 14:45:57
Tmsp Last Updated: 05/04/2002 07:25:54
Staff ID Last Update: TANKS

SPILLS:
Program ID: 185137
Spill Incident Accuracy ID: 78985
Spill Product Code: 30
Spill Qty Units: 5
Spill Incident Accuracy: 1

Map ID
Direction
Distance
Elevation

MAP FINDINGS

Site

Database(s)

EDR ID Number
EPA ID Number

NORTHWEST BITUMINOUS INC (Continued)

S106692479

Spill Released Qty: 20
Tmsp Added: 05/07/1998 14:45:57
Tmsp Last Update: 05/04/2002 07:25:54
Staff ID Last Update: TANKS

1357 RED OAK PRESERVE
Target 4980 HAMLET AVE N
Property OAKDALE, MN 55128

MN LUST S109579715
MN SRS N/A

Actual:
988 ft.
Focus Map:
6

LUST:

Name: RED OAK PRESERVE
Address: 4980 HAMLET AVE N
City,State,Zip: OAKDALE, MN 55128
Item ID: 196958-AREA0000000001
MNPCA ID: 55551914
AI ID: 196958
AI Name: Red Oak Preserve
Site Type: Leak Site
Hydro: Not reported
Project Manager: Andrew Eddy (former)
Latitude: 45.02015224
Longitude: -92.96266259
Coord Collection Method: Digitized - MPCA internal mapping application
Migrated: Not reported
WIMN: <https://cf.pca.state.mn.us/wimn/siteInfo.cfm?siteid=196958>
Leak Discovered: 3/4/2009
Application / Notification Received: Not reported
Site Listed on PLP: Not reported
Site Delisted from PLP: Not reported
Site Listed on NPL: Not reported
Site Deleted from NPL: Not reported
Owner: Not reported
Site Closed: 11/24/2009
Owner Address: Not reported
Owner City: Not reported
Owner State: Not reported
Owner ZIP: Not reported
SI Type: Not reported
Leak Reported: 3/6/2009

LUST:

Program IN: 55551914
Facility Address 2: Not reported
State Code: MN
Country Code: USA
Foreign State: Not reported
Foreign Zone: Not reported
Leak ID: 17532
Township Name: Not reported
Addr ID: 55551910
Active Flag: Y
Interest Type: LS
Interest Phone: NO CORE PI PH.
Interest Start Date: 03/06/2009 00:00:00
Interest End Date: Not reported
Source: CORE
Site ID: 55551911

Map ID
Direction
Distance
Elevation

MAP FINDINGS

Site

Database(s)

EDR ID Number
EPA ID Number

RED OAK PRESERVE (Continued)

S109579715

Leak Site: 1
File Archive Box: Not reported
File Archive Lot: Not reported
Soil Digout Date: Not reported
Cubic Yards Excavated: Not reported
Cond Closure Date: Not reported
Complete Site Closure Date: 11/24/2009 00:00:00
Contaminated Soils Remaining: Y
Enforcement Action Begin Date: 03/13/2009
Last Trust Eligible: N
Offsite Contamination: U
Reimbursement Awarded: N
Release Discovered Date: 03/04/2009
Leak Reported Date: 03/06/2009
Std Letter Response Date: 10/14/2009
Surface Water Impact: U
Utility Project Flag: N
TMSP Added: 03/06/2009 10:40:12
TMSP Last Update: 06/02/2010 14:44:18
Staff ID Last Update: MKOPLIT
Release From LAST: N
Release From LUST: Y
Tank Registration Status Code: S
VPIC Application Date: Not reported
VPIC Acres: Not reported
Vapor Intrusion Checked Flag: N
Soil Gas Data Collected Flag: N
Soil Gas Action Level Flag: Not reported
Sub Slab Sample Collected Flag: Not reported
Indoor Air Collected Flag: Not reported
Vapor Intrusion Action Flag: Not reported
Vapor Intrusion Comments: lower level of development to be vented parking garage
Soil Gas Data Comments: Not reported
Comments: Not reported

LUST:

MN PCA ID: 55551914
Dw Supply Contam: 1
Free Product Observed: 1
Free Product Thickness: Not reported
Ground Water Contam: 1
GW Cleanup Goal: Not reported
Gw Exceeds Cleanup Goal: 1
Cleanup Goal Achieved: Not reported
Water Supply Exceeds Ral: Not reported
Well Type Code: Not reported
Impacted Aquifer Code: Not reported
TMSP Added: 12/01/2009 14:58:08
TMSP Last Update: 12/01/2009 14:58:08
Staff Id Last Update: AEDDY
Mtbe Present Now: 1
Mtbe Present Historically: 1
Mtbe High Ug Per Liter Char: Not reported
Mtbe High Ug Per Liter Numb: Not reported
Mtbe High Level Date: Not reported
Free Product At Close: N
Staff Id Ass: 7874

Map ID
Direction
Distance
Elevation

MAP FINDINGS

Site

Database(s)

EDR ID Number
EPA ID Number

RED OAK PRESERVE (Continued)

S109579715

PWS Well: N
Prot Flag: Y
Sens Flag: N

LUST:

MN PCA ID: 55551914
Prod Released Sequence Id: 119378
Leak Product: 1
Tmsp Added: 03/06/2009 10:40:12
Tmsp Last_updt: 03/06/2009 10:40:12
Staff Id Last Updt: KFUNK

SRS:

Name: RED OAK PRESERVE
Address: 4980 HAMLET AVE N
City,State,Zip: OAKDALE, MN 55128
Facility ID: LS0017532
Item ID: 196958-AREA0000000001
AI ID: 196958
AI Name: Red Oak Preserve
Facility Type: Leak Site
Hydro: Not reported
Project Manager: Andrew Eddy (former)
Latitude: 45.02015224
Longitude: -92.96266259
Coord Collection Method: Digitized - MPCA internal mapping application
Migrated: Not reported
WIMN: <https://cf.pca.state.mn.us/wimn/siteInfo.cfm?siteid=196958>
Leak Discovered: 03/04/2009
Leak Reported: 03/06/2009
Application / Notification Received: Not reported
Site Listed on PLP: Not reported
Site Delisted from PLP: Not reported
Site Listed on NPL: Not reported
Site Deleted from NPL: Not reported
Site Closed: 11/24/2009
Owner: Not reported
Owner Address: Not reported
Owner City: Not reported
Owner State: Not reported
Owner ZIP: Not reported
Acreage: Not reported
BPET: Not reported
BVIC: Not reported
SEMS: Not reported
UNP Dump: Not reported
IC: Not reported
HRS Score: Not reported
Score Year: Not reported
Activity ID: SIW20090001
Act Desc: Leak Site Investigation
Status: Closed

Map ID
Direction
Distance
Elevation

MAP FINDINGS

Site

Database(s)

EDR ID Number
EPA ID Number

1358 **RAINTREE HOMEOWNERS ASSOCIATION**
Target **4969 GRENWICH TRL N**
Property **OAKDALE, MN 55128**

RCRA-VSQG **1004736781**
MNR000026575

Actual:
1010 ft.
Focus Map:
6

RCRA-VSQG:

Date form received by agency: 10/15/1996
Facility name: RAINTREE HOMEOWNERS ASSOCIATION
Facility address: 4969 GRENWICH TRL N
 OAKDALE, MN 55128-2032
EPA ID: MNR000026575
Contact: JEFF BELAIR
Contact address: 4969 GRENWICH TRL N
 OAKDALE, MN 55128-2032
Contact country: US
Contact telephone: 651-770-5853
Contact email: Not reported
EPA Region: 05
Classification: Conditionally Exempt Small Quantity Generator
Description: Handler: generates 100 kg or less of hazardous waste per calendar month, and accumulates 1000 kg or less of hazardous waste at any time; or generates 1 kg or less of acutely hazardous waste per calendar month, and accumulates at any time: 1 kg or less of acutely hazardous waste; or 100 kg or less of any residue or contaminated soil, waste or other debris resulting from the cleanup of a spill, into or on any land or water, of acutely hazardous waste; or generates 100 kg or less of any residue or contaminated soil, waste or other debris resulting from the cleanup of a spill, into or on any land or water, of acutely hazardous waste during any calendar month, and accumulates at any time: 1 kg or less of acutely hazardous waste; or 100 kg or less of any residue or contaminated soil, waste or other debris resulting from the cleanup of a spill, into or on any land or water, of acutely hazardous waste

Owner/Operator Summary:

Owner/operator name: RAINTREE HOMEOWNERS ASSOCIATION
Owner/operator address: 4969 GRENWICH TRL N
 OAKDALE, MN 55128
Owner/operator country: US
Owner/operator telephone: 651-770-5853
Owner/operator email: Not reported
Owner/operator fax: Not reported
Owner/operator extension: Not reported
Legal status: Private
Owner/Operator Type: Operator
Owner/Op start date: 07/26/1999
Owner/Op end date: Not reported

Handler Activities Summary:

U.S. importer of hazardous waste: No
Mixed waste (haz. and radioactive): No
Recycler of hazardous waste: No
Transporter of hazardous waste: No
Treater, storer or disposer of HW: No
Underground injection activity: No
On-site burner exemption: No
Furnace exemption: No
Used oil fuel burner: No
Used oil processor: No

Map ID
 Direction
 Distance
 Elevation

MAP FINDINGS

Site

Database(s)

EDR ID Number
 EPA ID Number

RAINTREE HOMEOWNERS ASSOCIATION (Continued)

1004736781

User oil refiner: No
 Used oil fuel marketer to burner: No
 Used oil Specification marketer: No
 Used oil transfer facility: No
 Used oil transporter: No

Hazardous Waste Summary:

- . Waste code: D001
- . Waste name: IGNITABLE WASTE

- . Waste code: F003
- . Waste name: THE FOLLOWING SPENT NONHALOGENATED SOLVENTS: XYLENE, ACETONE, ETHYL ACETATE, ETHYL BENZENE, ETHYL ETHER, METHYL ISOBUTYL KETONE, N-BUTYL ALCOHOL, CYCLOHEXANONE, AND METHANOL; ALL SPENT SOLVENT MIXTURES/BLENDS CONTAINING, BEFORE USE, ONLY THE ABOVE SPENT NONHALOGENATED SOLVENTS; AND ALL SPENT SOLVENT MIXTURES/BLENDS CONTAINING, BEFORE USE, ONE OR MORE OF THE ABOVE NONHALOGENATED SOLVENTS, AND A TOTAL OF TEN PERCENT OR MORE (BY VOLUME) OF ONE OR MORE OF THOSE SOLVENTS LISTED IN F001, F002, F004, AND F005; AND STILL BOTTOMS FROM THE RECOVERY OF THESE SPENT SOLVENTS AND SPENT SOLVENT MIXTURES.

- . Waste code: F005
- . Waste name: THE FOLLOWING SPENT NONHALOGENATED SOLVENTS: TOLUENE, METHYL ETHYL KETONE, CARBON DISULFIDE, ISOBUTANOL, PYRIDINE, BENZENE, 2-ETHOXYETHANOL, AND 2-NITROPROPANE; ALL SPENT SOLVENT MIXTURES/BLENDS CONTAINING, BEFORE USE, A TOTAL OF TEN PERCENT OR MORE (BY VOLUME) OF ONE OR MORE OF THE ABOVE NONHALOGENATED SOLVENTS OR THOSE SOLVENTS LISTED IN F001, F002, OR F004; AND STILL BOTTOMS FROM THE RECOVERY OF THESE SPENT SOLVENTS AND SPENT SOLVENT MIXTURES.

- Violation Status: No violations found

AV1359 CHURCH OF ST. PETER
Target 2590 MARGARET ST N
Property NORTH SAINT PAUL, MN 55109

MN LUST S112422294
MN SRS N/A

Site 1 of 3 in cluster AV

Actual: LUST:
992 ft. Name: ST PETERS CATHOLIC CHURCH
Focus Map: Address: 2590 MARGARET ST N
5 City, State, Zip: NORTH SAINT PAUL, MN 55109
 Item ID: 142154-AREA0000000001
 MNPCA ID: Not reported
 AI ID: 142154
 AI Name: Church of St. Peter
 Site Type: Leak Site
 Hydro: Not reported
 Project Manager: Andrew Eddy (former)
 Latitude: 45.02025674
 Longitude: -92.99133979
 Coord Collection Method: Digitized - MPCA internal mapping application
 Migrated: Not reported
 WIMN: <https://cf.pca.state.mn.us/wimn/siteInfo.cfm?siteid=142154>
 Leak Discovered: 7/23/2007
 Application / Notification Received: Not reported

Map ID
Direction
Distance
Elevation

MAP FINDINGS

Site

Database(s)

EDR ID Number
EPA ID Number

CHURCH OF ST. PETER (Continued)

S112422294

Site Listed on PLP: Not reported
Site Delisted from PLP: Not reported
Site Listed on NPL: Not reported
Site Deleted from NPL: Not reported
Owner: Church Of Saint Peter
Site Closed: 9/12/2007
Owner Address: 2590 Margaret St N
Owner City: North Saint Paul
Owner State: MN
Owner ZIP: 55109
SI Type: Underground Storage Tank System
Leak Reported: 7/25/2007

SRS:

Name: ST PETERS CATHOLIC CHURCH
Address: 2590 MARGARET ST N
City,State,Zip: NORTH SAINT PAUL, MN 55109
Facility ID: LS0016905
Item ID: 142154-AREA0000000001
AI ID: 142154
AI Name: Church of St. Peter
Facility Type: Leak Site
Hydro: Not reported
Project Manager: Andrew Eddy (former)
Latitude: 45.02025674
Longitude: -92.99133979
Coord Collection Method: Digitized - MPCA internal mapping application
Migrated: Not reported
WIMN: <https://cf.pca.state.mn.us/wimn/siteInfo.cfm?siteid=142154>
Leak Discovered: 07/23/2007
Leak Reported: 07/25/2007
Application / Notification Received: Not reported
Site Listed on PLP: Not reported
Site Delisted from PLP: Not reported
Site Listed on NPL: Not reported
Site Deleted from NPL: Not reported
Site Closed: 09/12/2007
Owner: Not reported
Owner Address: Not reported
Owner City: Not reported
Owner State: Not reported
Owner ZIP: Not reported
Acreage: Not reported
BPET: Not reported
BVIC: Not reported
SEMS: Not reported
UNP Dump: Not reported
IC: Not reported
HRS Score: Not reported
Score Year: Not reported
Activity ID: SIW20070001
Act Desc: Leak Site Investigation
Status: Closed

Map ID
Direction
Distance
Elevation

MAP FINDINGS

Site

Database(s) EDR ID Number
EPA ID Number

AV1360 CHURCH OF ST. PETER
Target 2590 MARGARET ST N
Property NORTH SAINT PAUL, MN 55109

MN UST U000270868
N/A

Site 2 of 3 in cluster AV

Actual:
992 ft.

UST:

Focus Map:
5

Name: CHURCH OF ST. PETER
Address: 2590 MARGARET ST N
City,State,Zip: NORTH SAINT PAUL, MN 55109
Item Compartment ID: 142154-EQUI0000000001-1
AI ID: 142154
Tank Site ID: TS0013778
Item ID: 142154-EQUI0000000001
SI Type: Underground Storage Tank System
SI Design: 001
SI Description: Not reported
Compartment Number: 1
Substance: Fuel Oil
Wall Type: Single
Overfill Prevention System: Not reported
Install Date: 1971-01-01 00:00:00
Material: Bare/Paint/Asph Coat Steel
Status Change Date: 2007-07-23 00:00:00
Tank Status: Removed
Tanks Contractor: Not reported
Capacity Gallons: 6000
Longitude: -92.99220833
Latitude: 45.01915162
Coord Collection Method: Address Matching House Number
Owner: Church Of Saint Peter
Owner Address: 2590 Margaret St N
Owner City: North Saint Paul
Owner State: MN
Owner Zip: 55109
Tanks URL: <https://webapp.pca.state.mn.us/tank-leak/sites/TS/TS0013778>

Name: CHURCH OF ST. PETER
Address: 2590 MARGARET ST N
City,State,Zip: NORTH SAINT PAUL, MN 55109
Item Compartment ID: 142154-EQUI0000000002-
AI ID: 142154
Tank Site ID: TS0013778
Item ID: 142154-EQUI0000000002
SI Type: Underground Storage Tank System
SI Design: 003
SI Description: Not reported
Compartment Number: Not reported
Substance: Not reported
Wall Type: Not reported
Overfill Prevention System: Not reported
Install Date: Not reported
Material: Not reported
Status Change Date: Not reported
Tank Status: Not reported
Tanks Contractor: Not reported
Capacity Gallons: Not reported
Longitude: -93.02776753
Latitude: 45.01180669

Map ID
Direction
Distance
Elevation

MAP FINDINGS

Site

Database(s)

EDR ID Number
EPA ID Number

CHURCH OF ST. PETER (Continued)

U000270868

Coord Collection Method: Public Land Survey-Two Quarter
Owner: Church Of Saint Peter
Owner Address: 2590 Margaret St N
Owner City: North Saint Paul
Owner State: MN
Owner Zip: 55109
Tanks URL: <https://webapp.pca.state.mn.us/tank-leak/sites/TS/TS0013778>

Name: CHURCH OF ST. PETER
Address: 2590 MARGARET ST N
City,State,Zip: NORTH SAINT PAUL, MN 55109
Item Compart ID: 142154-EQUI0000000003-1
AI ID: 142154
Tank Site ID: TS0013778
Item ID: 142154-EQUI0000000003
SI Type: Underground Storage Tank System
SI Design: 002
SI Description: Not reported
Compartment Number: 1
Substance: Fuel Oil
Wall Type: Double
Overfill Prevention System: Not reported
Install Date: 2007-08-30 00:00:00
Material: Jacketed Steel
Status Change Date: 2007-08-30 00:00:00
Tank Status: Active
Tanks Contractor: Not reported
Capacity Gallons: 5000
Longitude: -93.02776753
Latitude: 45.01180669
Coord Collection Method: Public Land Survey-Two Quarter
Owner: Church Of Saint Peter
Owner Address: 2590 Margaret St N
Owner City: North Saint Paul
Owner State: MN
Owner Zip: 55109
Tanks URL: <https://webapp.pca.state.mn.us/tank-leak/sites/TS/TS0013778>

AV1361 ST PETERS CATHOLIC CHURCH
Target 2590 MARGARET ST N
Property NORTH ST. PAUL, MN

MN RGA LUST S115804904
N/A

Site 3 of 3 in cluster AV

Actual: RGA LUST:
992 ft. 2012 ST PETERS CATHOLIC CHURCH 2590 MARGARET ST N
Focus Map:
5

Map ID
Direction
Distance
Elevation

MAP FINDINGS

Site

Database(s) EDR ID Number
EPA ID Number

1362 WHISPERING OAKS TRAILER PARK
Target 33 SPANISH OAK ST
Property OAKDALE, MN 55128

MN UST U001322492
N/A

UST:
Actual: Name: WHISPERING OAKS TRAILER PARK
1000 ft. Address: 33 SPANISH OAK ST
Focus Map: City,State,Zip: OAKDALE, MN 55128
6 Item Compartment ID: 117668-EQUI0000000001-1
AI ID: 117668
Tank Site ID: TS0017543
Item ID: 117668-EQUI0000000001
SI Type: Underground Storage Tank System
SI Design: 100
SI Description: Not reported
Compartment Number: 1
Substance: Fuel Oil
Wall Type: Single
Overfill Prevention System: Not reported
Install Date: 1900-01-01 00:00:00
Material: Bare/Paint/Asph Coat Steel
Status Change Date: 1993-04-28 00:00:00
Tank Status: Removed
Tanks Contractor: Not reported
Capacity Gallons: 10000
Longitude: -92.96194851
Latitude: 44.99390129
Coord Collection Method: Public Land Survey-Two Quarter
Owner: Camille Investments
Owner Address: Not reported
Owner City: Not reported
Owner State: Not reported
Owner Zip: Not reported
Tanks URL: <https://webapp.pca.state.mn.us/tank-leak/sites/TS/TS0017543>

Name: WHISPERING OAKS TRAILER PARK
Address: 33 SPANISH OAK ST
City,State,Zip: OAKDALE, MN 55128
Item Compartment ID: 117668-EQUI0000000002-1
AI ID: 117668
Tank Site ID: TS0017543
Item ID: 117668-EQUI0000000002
SI Type: Underground Storage Tank System
SI Design: 101
SI Description: Not reported
Compartment Number: 1
Substance: Kerosene
Wall Type: Single
Overfill Prevention System: Not reported
Install Date: 1900-01-01 00:00:00
Material: Bare/Paint/Asph Coat Steel
Status Change Date: 1993-04-28 00:00:00
Tank Status: Removed
Tanks Contractor: Not reported
Capacity Gallons: 10000
Longitude: -92.96194851
Latitude: 44.99390129
Coord Collection Method: Public Land Survey-Two Quarter
Owner: Camille Investments

Map ID
Direction
Distance
Elevation

MAP FINDINGS

Site

Database(s)

EDR ID Number
EPA ID Number

WHISPERING OAKS TRAILER PARK (Continued)

U001322492

Owner Address: Not reported
Owner City: Not reported
Owner State: Not reported
Owner Zip: Not reported
Tanks URL: <https://webapp.pca.state.mn.us/tank-leak/sites/TS/TS0017543>

1363 **MULCAHY CO.**
Target **HWY 120 & GEORGIA BLVD**
Property **OAKDALE, MN 55128**

MN SPILLS **S103283256**
N/A

Actual:
994 ft.
Focus Map:
5

SPILLS:

Name: MULCAHY CO.
Address: HWY 120 & GEORGIA BLVD
City,State,Zip: OAKDALE, MN 55128
Program ID: 189042
Preferred ID: 28649
Incident ID: 28649
Incident Date: 7/31/1998
Program: Emergency Management
Incident Types: Transportation Accident - Saddle Tank
Duty Officer Number: Not reported
Lead Investigator: Richard Kable
Incident Status: Closed or Completed
Closure Type: Response/Action Completed
AI ID source: Not reported
Source name: MULCAHY CO.
Source Address: Not reported
Source City: Not reported
Source State: Not reported
Source ZIP: Not reported
Substance: Gasoline, Type Unknown
Quantity: 20
Units: gallons
Latitude: Not reported
Longitude: Not reported
Source CM: Not reported

SPILLS:

Program ID: 189042
Facility Address 2: Not reported
Spill Date: 07/31/1998

SPILLS:

Program ID: 189042
Spill Action ID: 52572
Spill Action Code: 1
Spill Action Person: Not reported
Spill Action Date: Not reported
Tmsp Added: 10/10/1999 11:05:03
Tmsp Last Update: 05/04/2002 07:38:19
Staff ID Last Update: TANKS

SPILLS:

Program ID: 189042
Spill Inc Affected ID: 61704
Spill Inc Affected Code: 7
Tmsp Added: 10/10/1999 11:05:05

Map ID
Direction
Distance
Elevation

MAP FINDINGS

Site

Database(s)

EDR ID Number
EPA ID Number

MULCAHY CO. (Continued)

S103283256

Tmsp Last Updated: 05/04/2002 07:38:19
Staff ID Last Update: TANKS

SPILLS:

Program ID: 189042
Spill Incident Accuracy ID: 82698
Spill Product Code: 17
Spill Qty Units: 5
Spill Incident Accuracy: 1
Spill Released Qty: 20
Tmsp Added: 10/10/1999 11:05:08
Tmsp Last Update: 05/04/2002 07:38:19
Staff ID Last Update: TANKS

1364 ACA MANAGEMENT 396
Target 2545 DIVISION ST N
Property NORTH SAINT PAUL, MN 55109

MN LUST U000881633
MN UST N/A
MN SRS

LUST:

Actual:
993 ft.

Focus Map:
9

Name: BP STATION #2272
Address: 2545 DIVISION ST N
City,State,Zip: NORTH SAINT PAUL, MN 55109
Item ID: 30034-AREA0000000001
MNPCA ID: Not reported
AI ID: 30034
AI Name: ACA Management 396
Site Type: Leak Site
Hydro: Not reported
Project Manager: Allen Dotson
Latitude: 45.01875601
Longitude: -92.98542411
Coord Collection Method: Digitized - MPCA internal mapping application
Migrated: Not reported
WIMN: <https://cf.pca.state.mn.us/wimn/siteInfo.cfm?siteid=30034>
Leak Discovered: 6/1/2017
Application / Notification Received: Not reported
Site Listed on PLP: Not reported
Site Delisted from PLP: Not reported
Site Listed on NPL: Not reported
Site Deleted from NPL: Not reported
Owner: Lakepoint Holdings II LLC
Site Closed: Not reported
Owner Address: 555 W Brown Deer Rd Ste 200
Owner City: Fox Point
Owner State: WI
Owner ZIP: 532176204
SI Type: Underground Storage Tank System
Leak Reported: 6/2/2017

UST:

Name: ACA MANAGEMENT 396
Address: 2545 DIVISION ST N
City,State,Zip: NORTH SAINT PAUL, MN 55109
Item Compartment ID: 30034-EQUI0000000001-1
AI ID: 30034
Tank Site ID: TS0010238

Map ID
Direction
Distance
Elevation

MAP FINDINGS

Site

Database(s)

EDR ID Number
EPA ID Number

ACA MANAGEMENT 396 (Continued)

U000881633

Item ID: 30034-EQUI0000000001
SI Type: Underground Storage Tank System
SI Design: 001
SI Description: 12,000 gal/Alcohol Bl/Removed
Compartment Number: 1
Substance: Alcohol Blend
Wall Type: Single
Overfill Prevention System: Not reported
Install Date: 1987-05-04 00:00:00
Material: STI-P3
Status Change Date: 2017-06-01 00:00:00
Tank Status: Removed
Tanks Contractor: Zahl Petroleum Maintenance
Capacity Gallons: 12000
Longitude: -92.9848591
Latitude: 45.01890541
Coord Collection Method: Address Matching House Number
Owner: Lakepoint Holdings II LLC
Owner Address: 555 W Brown Deer Rd Ste 200
Owner City: Fox Point
Owner State: WI
Owner Zip: 532176204
Tanks URL: <https://webapp.pca.state.mn.us/tank-leak/sites/TS/TS0010238>

Name: ACA MANAGEMENT 396
Address: 2545 DIVISION ST N
City,State,Zip: NORTH SAINT PAUL, MN 55109
Item Compartment ID: 30034-EQUI0000000002-1
AI ID: 30034
Tank Site ID: TS0010238
Item ID: 30034-EQUI0000000002
SI Type: Underground Storage Tank System
SI Design: 002
SI Description: 10,000 gal/Alcohol Bl/Removed
Compartment Number: 1
Substance: Alcohol Blend
Wall Type: Single
Overfill Prevention System: Not reported
Install Date: 1987-05-04 00:00:00
Material: STI-P3
Status Change Date: 2017-06-01 00:00:00
Tank Status: Removed
Tanks Contractor: Zahl Petroleum Maintenance
Capacity Gallons: 10000
Longitude: -92.9848591
Latitude: 45.01890541
Coord Collection Method: Address Matching House Number
Owner: Lakepoint Holdings II LLC
Owner Address: 555 W Brown Deer Rd Ste 200
Owner City: Fox Point
Owner State: WI
Owner Zip: 532176204
Tanks URL: <https://webapp.pca.state.mn.us/tank-leak/sites/TS/TS0010238>

Name: ACA MANAGEMENT 396
Address: 2545 DIVISION ST N
City,State,Zip: NORTH SAINT PAUL, MN 55109

Map ID
Direction
Distance
Elevation

MAP FINDINGS

Site

Database(s)

EDR ID Number
EPA ID Number

ACA MANAGEMENT 396 (Continued)

U000881633

Item Compartment ID: 30034-EQUI0000000003-1
AI ID: 30034
Tank Site ID: TS0010238
Item ID: 30034-EQUI0000000003
SI Type: Underground Storage Tank System
SI Design: 003
SI Description: 10,000 gal/Alcohol Bl/Removed
Compartment Number: 1
Substance: Alcohol Blend
Wall Type: Single
Overfill Prevention System: Not reported
Install Date: 1987-05-04 00:00:00
Material: STI-P3
Status Change Date: 2017-06-01 00:00:00
Tank Status: Removed
Tanks Contractor: Zahl Petroleum Maintenance
Capacity Gallons: 10000
Longitude: -92.9848591
Latitude: 45.01890541
Coord Collection Method: Address Matching House Number
Owner: Lakepoint Holdings II LLC
Owner Address: 555 W Brown Deer Rd Ste 200
Owner City: Fox Point
Owner State: WI
Owner Zip: 532176204
Tanks URL: <https://webapp.pca.state.mn.us/tank-leak/sites/TS/TS0010238>

SRS:

Name: BP STATION #2272
Address: 2545 DIVISION ST N
City,State,Zip: NORTH SAINT PAUL, MN 55109
Facility ID: LS0020398
Item ID: 30034-AREA0000000001
AI ID: 30034
AI Name: ACA Management 396
Facility Type: Leak Site
Hydro: Not reported
Project Manager: Allen Dotson
Latitude: 45.01875601
Longitude: -92.98542411
Coord Collection Method: Digitized - MPCA internal mapping application
Migrated: Not reported
WIMN: <https://cf.pca.state.mn.us/wimn/siteInfo.cfm?siteid=30034>
Leak Discovered: 06/01/2017
Leak Reported: 06/02/2017
Application / Notification Received: Not reported
Site Listed on PLP: Not reported
Site Delisted from PLP: Not reported
Site Listed on NPL: Not reported
Site Deleted from NPL: Not reported
Site Closed: Not reported
Owner: Not reported
Owner Address: Not reported
Owner City: Not reported
Owner State: Not reported
Owner ZIP: Not reported
Acreage: Not reported

Map ID
Direction
Distance
Elevation

MAP FINDINGS

Site

Database(s)

EDR ID Number
EPA ID Number

ACA MANAGEMENT 396 (Continued)

U000881633

BPET: Not reported
BVIC: Not reported
SEMS: Not reported
UNP Dump: Not reported
IC: Not reported
HRS Score: Not reported
Score Year: Not reported
Activity ID: SIW20170001
Act Desc: Leak Site Investigation
Status: Active / Existing

1365 2 GUYS FIX IT
Target 4777 GENTRY AVE N
Property OAKDALE, MN 55128

RCRA-VSQQ 1004732309
MND985714435

Actual:
1004 ft.
Focus Map:
9

RCRA-VSQQ:

Date form received by agency: 09/03/1991
Facility name: 2 GUYS FIX IT
Facility address: 4777 GENTRY AVE N
OAKDALE, MN 55128-2329
EPA ID: MND985714435
Contact: RICK SCHMIDT
Contact address: 4777 GENTRY AVE N
OAKDALE, MN 55128-2329
Contact country: US
Contact telephone: 952-432-9200
Contact email: Not reported
EPA Region: 05
Classification: Conditionally Exempt Small Quantity Generator
Description: Handler: generates 100 kg or less of hazardous waste per calendar month, and accumulates 1000 kg or less of hazardous waste at any time; or generates 1 kg or less of acutely hazardous waste per calendar month, and accumulates at any time: 1 kg or less of acutely hazardous waste; or 100 kg or less of any residue or contaminated soil, waste or other debris resulting from the cleanup of a spill, into or on any land or water, of acutely hazardous waste; or generates 100 kg or less of any residue or contaminated soil, waste or other debris resulting from the cleanup of a spill, into or on any land or water, of acutely hazardous waste during any calendar month, and accumulates at any time: 1 kg or less of acutely hazardous waste; or 100 kg or less of any residue or contaminated soil, waste or other debris resulting from the cleanup of a spill, into or on any land or water, of acutely hazardous waste

Owner/Operator Summary:

Owner/operator name: 2 GUYS FIX IT
Owner/operator address: 4777 GENTRY AVE N
OAKDALE, MN 55128
Owner/operator country: US
Owner/operator telephone: 952-432-9200
Owner/operator email: Not reported
Owner/operator fax: Not reported
Owner/operator extension: Not reported
Legal status: Private
Owner/Operator Type: Owner
Owner/Op start date: 07/26/1999
Owner/Op end date: Not reported

Map ID
Direction
Distance
Elevation

MAP FINDINGS

Site

Database(s)

EDR ID Number
EPA ID Number

2 GUYS FIX IT (Continued)

1004732309

Handler Activities Summary:

U.S. importer of hazardous waste: No
Mixed waste (haz. and radioactive): No
Recycler of hazardous waste: No
Transporter of hazardous waste: No
Treater, storer or disposer of HW: No
Underground injection activity: No
On-site burner exemption: No
Furnace exemption: No
Used oil fuel burner: No
Used oil processor: No
User oil refiner: No
Used oil fuel marketer to burner: No
Used oil Specification marketer: No
Used oil transfer facility: No
Used oil transporter: No

Hazardous Waste Summary:

. Waste code: D001
. Waste name: IGNITABLE WASTE

Violation Status: No violations found

AW1366 UNITED RENTALS - MAPLEWOOD
Target 2700 E HIGHWAY 36
Property MAPLEWOOD, MN 55109

RCRA-VSQG 1001488325
MND985705730

Site 1 of 3 in cluster AW

Actual:
991 ft.

RCRA-VSQG:

Focus Map:
9

Date form received by agency: 05/14/1991
Facility name: THE USED CAR CO
Facility address: 2700 E HIGHWAY 36
MAPLEWOOD, MN 55109

EPA ID: MND985705730
Mailing address: 3541 N HIGHWAY 61
WHITE BEAR LAKE, MN 55110-5223

Contact: AL GARATI
Contact address: 5353 WAYZATA BLVD STE 505
MINNEAPOLIS, MN 55416-1334

Contact country: US
Contact telephone: 952-884-5640
Contact email: Not reported
EPA Region: 05
Classification: Conditionally Exempt Small Quantity Generator
Description: Handler: generates 100 kg or less of hazardous waste per calendar month, and accumulates 1000 kg or less of hazardous waste at any time; or generates 1 kg or less of acutely hazardous waste per calendar month, and accumulates at any time: 1 kg or less of acutely hazardous waste; or 100 kg or less of any residue or contaminated soil, waste or other debris resulting from the cleanup of a spill, into or on any land or water, of acutely hazardous waste; or generates 100 kg or less of any residue or contaminated soil, waste or other debris resulting from the cleanup of a spill, into or on any land or water, of acutely hazardous waste during any calendar month, and accumulates at any time: 1 kg or less of acutely hazardous waste; or 100 kg or less of any residue or contaminated soil, waste or other debris resulting from

Map ID
Direction
Distance
Elevation

MAP FINDINGS

Site

Database(s)

EDR ID Number
EPA ID Number

UNITED RENTALS - MAPLEWOOD (Continued)

1001488325

the cleanup of a spill, into or on any land or water, of acutely hazardous waste

Owner/Operator Summary:

Owner/operator name: THE USED CAR CO
Owner/operator address: 2700 E HIGHWAY 36
MAPLEWOOD, MN 55109
Owner/operator country: US
Owner/operator telephone: 952-884-5640
Owner/operator email: Not reported
Owner/operator fax: Not reported
Owner/operator extension: Not reported
Legal status: Private
Owner/Operator Type: Owner
Owner/Op start date: 10/14/1999
Owner/Op end date: Not reported

Owner/operator name: USED CAR CO THE
Owner/operator address: 2700 E HWY 36
NORTH ST PAUL, MN 55109
Owner/operator country: Not reported
Owner/operator telephone: 612-773-9733
Owner/operator email: Not reported
Owner/operator fax: Not reported
Owner/operator extension: Not reported
Legal status: Private
Owner/Operator Type: Owner
Owner/Op start date: Not reported
Owner/Op end date: Not reported

Handler Activities Summary:

U.S. importer of hazardous waste: No
Mixed waste (haz. and radioactive): No
Recycler of hazardous waste: No
Transporter of hazardous waste: No
Treater, storer or disposer of HW: No
Underground injection activity: No
On-site burner exemption: No
Furnace exemption: No
Used oil fuel burner: No
Used oil processor: No
User oil refiner: No
Used oil fuel marketer to burner: No
Used oil Specification marketer: No
Used oil transfer facility: No
Used oil transporter: No

Hazardous Waste Summary:

. Waste code: D001
. Waste name: IGNITABLE WASTE

. Waste code: D006
. Waste name: CADMIUM

. Waste code: D008

Map ID
Direction
Distance
Elevation

MAP FINDINGS

Site

Database(s)

EDR ID Number
EPA ID Number

UNITED RENTALS - MAPLEWOOD (Continued)

1001488325

. Waste name: LEAD
. Waste code: D018
. Waste name: BENZENE
. Waste code: D039
. Waste name: TETRACHLOROETHYLENE
. Waste code: D040
. Waste name: TRICHLORETHYLENE
Violation Status: No violations found

**AW1367 USED CAR CO THE
Target 2700 HWY 36 SITE C
Property NORTH ST PAUL, MN 55109**

**RCRA-VSQG 1000988601
MNR000000034**

Site 2 of 3 in cluster AW

Actual: RCRA-VSQG:
991 ft. Date form received by agency: 02/07/1995
Focus Map: Facility name: USED CAR CO THE
9 Facility address: 2700 HWY 36 SITE C
NORTH ST PAUL, MN 55109
EPA ID: MNR000000034
Mailing address: 3541 N HWY 61
WHITE BEAR LAKE, MN 55110
Contact: EVANS POLETES
Contact address: 2700 HWY 36 SITE C
NORTH ST PAUL, MN 55109
Contact country: US
Contact telephone: 612-773-9733
Contact email: Not reported
EPA Region: 05
Classification: Conditionally Exempt Small Quantity Generator
Description: Handler: generates 100 kg or less of hazardous waste per calendar month, and accumulates 1000 kg or less of hazardous waste at any time; or generates 1 kg or less of acutely hazardous waste per calendar month, and accumulates at any time: 1 kg or less of acutely hazardous waste; or 100 kg or less of any residue or contaminated soil, waste or other debris resulting from the cleanup of a spill, into or on any land or water, of acutely hazardous waste; or generates 100 kg or less of any residue or contaminated soil, waste or other debris resulting from the cleanup of a spill, into or on any land or water, of acutely hazardous waste during any calendar month, and accumulates at any time: 1 kg or less of acutely hazardous waste; or 100 kg or less of any residue or contaminated soil, waste or other debris resulting from the cleanup of a spill, into or on any land or water, of acutely hazardous waste

Owner/Operator Summary:
Owner/operator name: USED CAR CO THE
Owner/operator address: 2700 HWY 36
NORTH ST PAUL, MN 55109
Owner/operator country: Not reported
Owner/operator telephone: 612-773-9733
Owner/operator email: Not reported
Owner/operator fax: Not reported

Map ID
Direction
Distance
Elevation

MAP FINDINGS

Site

Database(s)

EDR ID Number
EPA ID Number

USED CAR CO THE (Continued)

1000988601

Owner/operator extension: Not reported
Legal status: Private
Owner/Operator Type: Owner
Owner/Op start date: Not reported
Owner/Op end date: Not reported

Handler Activities Summary:

U.S. importer of hazardous waste: No
Mixed waste (haz. and radioactive): No
Recycler of hazardous waste: No
Transporter of hazardous waste: No
Treater, storer or disposer of HW: No
Underground injection activity: No
On-site burner exemption: No
Furnace exemption: No
Used oil fuel burner: No
Used oil processor: No
User oil refiner: No
Used oil fuel marketer to burner: No
Used oil Specification marketer: No
Used oil transfer facility: No
Used oil transporter: No

Hazardous Waste Summary:

. Waste code: D001
. Waste name: IGNITABLE WASTE

. Waste code: D006
. Waste name: CADMIUM

. Waste code: D008
. Waste name: LEAD

. Waste code: D018
. Waste name: BENZENE

. Waste code: D039
. Waste name: TETRACHLOROETHYLENE

. Waste code: D040
. Waste name: TRICHLORETHYLENE

Violation Status: No violations found

AX1368 **ISD 622 - MAINTENANCE SHOP**
Target **6056 UPPER 47TH**
Property **OAKDALE, MN 55128**

RCRA-VSQG **1008881920**
MNS000107532

Site 1 of 2 in cluster AX

Actual: RCRA-VSQG:
1004 ft. Date form received by agency: 10/25/2004
Focus Map: Facility name: ISD 622 - MAINTENANCE SHOP
9 Facility address: 6056 UPPER 47TH
OAKDALE, MN 55128
EPA ID: MNS000107532
Mailing address: 2520 12TH AVE E

Map ID
Direction
Distance
Elevation

MAP FINDINGS

Site

Database(s)

EDR ID Number
EPA ID Number

ISD 622 - MAINTENANCE SHOP (Continued)

1008881920

Contact: NORTH ST. PAUL, MN 55109
Contact address: CLIFF BUHMAN
2520 12TH AVE E
NORTH ST. PAUL, MN 55109
Contact country: US
Contact telephone: 651-748-7526
Contact email: Not reported
EPA Region: 05
Classification: Conditionally Exempt Small Quantity Generator
Description: Handler: generates 100 kg or less of hazardous waste per calendar month, and accumulates 1000 kg or less of hazardous waste at any time; or generates 1 kg or less of acutely hazardous waste per calendar month, and accumulates at any time: 1 kg or less of acutely hazardous waste; or 100 kg or less of any residue or contaminated soil, waste or other debris resulting from the cleanup of a spill, into or on any land or water, of acutely hazardous waste; or generates 100 kg or less of any residue or contaminated soil, waste or other debris resulting from the cleanup of a spill, into or on any land or water, of acutely hazardous waste during any calendar month, and accumulates at any time: 1 kg or less of acutely hazardous waste; or 100 kg or less of any residue or contaminated soil, waste or other debris resulting from the cleanup of a spill, into or on any land or water, of acutely hazardous waste

Owner/Operator Summary:
Owner/operator name: ISD 622
Owner/operator address: 2520 12TH AVE E
NORTH ST. PAUL, MN 55109
Owner/operator country: US
Owner/operator telephone: 651-748-7526
Owner/operator email: Not reported
Owner/operator fax: Not reported
Owner/operator extension: Not reported
Legal status: Other
Owner/Operator Type: Owner
Owner/Op start date: 10/28/2004
Owner/Op end date: Not reported

Handler Activities Summary:
U.S. importer of hazardous waste: No
Mixed waste (haz. and radioactive): No
Recycler of hazardous waste: No
Transporter of hazardous waste: No
Treater, storer or disposer of HW: No
Underground injection activity: No
On-site burner exemption: No
Furnace exemption: No
Used oil fuel burner: No
Used oil processor: No
User oil refiner: No
Used oil fuel marketer to burner: No
Used oil Specification marketer: No
Used oil transfer facility: No
Used oil transporter: No

Violation Status: No violations found

Map ID
Direction
Distance
Elevation

MAP FINDINGS

Site

Database(s) EDR ID Number
EPA ID Number

AX1369 ISD 622 - MAINTENANCE SHOP
Target 6056 UPPER 47TH
Property OAKDALE, MN 55128

MN LUST S107846610
MN SRS N/A

Site 2 of 2 in cluster AX

Actual:
1004 ft.

Focus Map:
9

LUST:
Name: ISD 622 CENTRAL MAINTENANCE SHOP
Address: 6056 UPPER 47TH
City,State,Zip: OAKDALE, MN 55128
Item ID: 95135-AREA0000000001
MNPCA ID: 364955
AI ID: 95135
AI Name: ISD 622 - Maintenance Shop
Site Type: Leak Site
Hydro: Audrey Van Cleve (no longer at MPCA)
Project Manager: Sarah Larsen (former)
Latitude: 45.01761767
Longitude: -92.9840227
Coord Collection Method: Address Matching House Number
Migrated: Not reported
WIMN: <https://cf.pca.state.mn.us/wimn/siteInfo.cfm?siteid=95135>
Leak Discovered: 5/1/2006
Application / Notification Received: Not reported
Site Listed on PLP: Not reported
Site Delisted from PLP: Not reported
Site Listed on NPL: Not reported
Site Deleted from NPL: Not reported
Owner: Not reported
Site Closed: 7/9/2008
Owner Address: Not reported
Owner City: Not reported
Owner State: Not reported
Owner ZIP: Not reported
SI Type: Not reported
Leak Reported: 5/2/2006

LUST:
Program IN: 364955
Facility Address 2: Not reported
State Code: MN
Country Code: USA
Foreign State: Not reported
Foreign Zone: Not reported
Leak ID: 16417
Township Name: Not reported
Addr ID: 420487
Active Flag: Y
Interest Type: LS
Interest Phone: NO CORE PI PH.
Interest Start Date: 05/11/2006 00:00:00
Interest End Date: Not reported
Source: CORE
Site ID: 148792
Leak Site: 1
File Archive Box: Not reported
File Archive Lot: Not reported
Soil Digout Date: Not reported
Cubic Yards Excavated: Not reported
Cond Closure Date: Not reported

Map ID
Direction
Distance
Elevation

MAP FINDINGS

Site

Database(s)

EDR ID Number
EPA ID Number

ISD 622 - MAINTENANCE SHOP (Continued)

S107846610

Complete Site Closure Date: 07/09/2008 00:00:00
Contaminated Soils Remaining: Y
Enforcement Action Begin Date: 05/19/2006
Last Trust Eligible: N
Offsite Contamination: N
Reimbursement Awarded: N
Release Discovered Date: 05/01/2006
Leak Reported Date: 05/02/2006
Std Letter Response Date: 06/15/2006
Surface Water Impact: U
Utility Project Flag: N
TMSP Added: 05/15/2006 15:34:33
TMSP Last Update: 07/29/2008 16:16:33
Staff ID Last Update: AVANCLE
Release From LAST: N
Release From LUST: Y
Tank Registration Status Code: N
VPIC Application Date: Not reported
VPIC Acres: Not reported
Vapor Intrusion Checked Flag: N
Soil Gas Data Collected Flag: Y
Soil Gas Action Level Flag: Y
Sub Slab Sample Collected Flag: N
Indoor Air Collected Flag: N
Vapor Intrusion Action Flag: N
Vapor Intrusion Comments: No receptors
Soil Gas Data Comments: Up to 30X action levels in source area. No action level exceedences east of garage, between source area and potential receptor to the east. No further VIA needed.

Comments: Not reported

LUST:

MN PCA ID: 364955
Dw Supply Contam: 1
Free Product Observed: 1
Free Product Thickness: Not reported
Ground Water Contam: 1
GW Cleanup Goal: Not reported
Gw Exceeds Cleanup Goal: 1
Cleanup Goal Achieved: Not reported
Water Supply Exceeds Ral: Not reported
Well Type Code: Not reported
Impacted Aquifer Code: Not reported
TMSP Added: 03/24/2008 15:06:51
TMSP Last Update: 07/02/2008 12:46:49
Staff Id Last Update: AVANCLE
Mtbe Present Now: 1
Mtbe Present Historically: 1
Mtbe High Ug Per Liter Char: Not reported
Mtbe High Ug Per Liter Numb: Not reported
Mtbe High Level Date: Not reported
Free Product At Close: N
Staff Id Ass: 7614
PWS Well: N
Prot Flag: N
Sens Flag: N

Map ID
Direction
Distance
Elevation

MAP FINDINGS

Site

Database(s)

EDR ID Number
EPA ID Number

ISD 622 - MAINTENANCE SHOP (Continued)

S107846610

LUST:

MN PCA ID: 364955
Prod Released Sequence Id: 101047
Leak Product: 1
Tmsp Added: 05/15/2006 15:34:33
Tmsp Last_updt: 05/15/2006 15:34:33
Staff Id Last Updt: SLARSEN

SRS:

Name: ISD 622 CENTRAL MAINTENANCE SHOP
Address: 6056 UPPER 47TH
City,State,Zip: OAKDALE, MN 55128
Facility ID: LS0016417
Item ID: 95135-AREA0000000001
AI ID: 95135
AI Name: ISD 622 - Maintenance Shop
Facility Type: Leak Site
Hydro: Audrey Van Cleve (no longer at MPCA)
Project Manager: Sarah Larsen (former)
Latitude: 45.01761767
Longitude: -92.9840227
Coord Collection Method: Address Matching House Number
Migrated: Not reported
WIMN: <https://cf.pca.state.mn.us/wimn/siteInfo.cfm?siteid=95135>
Leak Discovered: 05/01/2006
Leak Reported: 05/02/2006
Application / Notification Received: Not reported
Site Listed on PLP: Not reported
Site Delisted from PLP: Not reported
Site Listed on NPL: Not reported
Site Deleted from NPL: Not reported
Site Closed: 07/09/2008
Owner: Not reported
Owner Address: Not reported
Owner City: Not reported
Owner State: Not reported
Owner ZIP: Not reported
Acreage: Not reported
BPET: Not reported
BVIC: Not reported
SEMS: Not reported
UNP Dump: Not reported
IC: Not reported
HRS Score: Not reported
Score Year: Not reported
Activity ID: SIW20060001
Act Desc: Leak Site Investigation
Status: Closed

Map ID
Direction
Distance
Elevation

MAP FINDINGS

Site

Database(s)

EDR ID Number
EPA ID Number

AW1370 NORTH SAINT PAUL/MAPLEWOOD BUS GARAGE
Target 2710 E 13TH
Property MAPLEWOOD, MN 55119

MN AST A100203326
N/A

Site 3 of 3 in cluster AW

Actual: 992 ft. **AST:**
Focus Map: 9
Name: NORTH SAINT PAUL/MAPLEWOOD BUS GARAGE
Address: 2710 E 13TH
City,State,Zip: MAPLEWOOD, MN 55119
AI ID: 113165
Tank Site ID: TS0052684
Item ID: 113165-EQUI0000000001
SI Type: Aboveground Storage Tank
SI Design: 1001
SI Description: Not reported
Substance: Other
Compartment Number: 1
Wall Type: Single
Overfill Prevention System: AST None
Install Date: 1988-01-01 00:00:00
Status Change Date: 1988-01-01 00:00:00
Material: Not reported
Tank Status: Active
Tanks Contractor: Not reported
Capacity Gallon: 275
Longitude: -93.00234483
Latitude: 44.93929295
Coord Collection Method: Public Land Survey-Two Quarter
Owner Name: Pennsylvania Oil Co (Pennzoil)
Owner Address: Not reported
Owner City: Not reported
Owner State: Not reported
Owner Zip: Not reported
Tanks URL: <https://webapp.pca.state.mn.us/tank-leak/sites/TS/TS0052684>

AY1371 INDEPENDENT SCHOOL DIST 622 BUS GARAGE
Target 2710 E 13TH AVE
Property NORTH ST. PAUL, MN

MN RGA LUST S115794768
N/A

Site 1 of 14 in cluster AY

Actual: 991 ft. **RGA LUST:** 2008 INDEPENDENT SCHOOL DIST 622 BUS GARAGE 2710 E 13TH AVE
Focus Map: 9

Map ID
Direction
Distance
Elevation

MAP FINDINGS

Site

Database(s)

EDR ID Number
EPA ID Number

AY1372 ISD #622 BUS GARAGE
Target 2710 E 13TH AVE
Property NORTH ST. PAUL, MN

MN RGA LUST S115794932
N/A

Site 2 of 14 in cluster AY

Actual: RGA LUST:
991 ft. 2008 ISD #622 BUS GARAGE 2710 E 13TH AVE
Focus Map: 2007 ISD #622 BUS GARAGE 2710 E 13TH AVE
9 2006 ISD #622 BUS GARAGE 2710 E 13TH AVE
2005 ISD #622 BUS GARAGE 2710 E 13TH AVE
2004 ISD #622 BUS GARAGE 2710 E 13TH AVE
2002 ISD #622 BUS GARAGE 2710 E 13TH AVE
2001 ISD #622 BUS GARAGE 2710 E 13TH AVE
2000 ISD #622 BUS GARAGE 2710 E 13TH AVE

AY1373 NORTH ST. PAUL/MAPLEWOOD PUBLIC SCHOOLS
Target 2710 13TH AVE
Property NORTH SAINT PAUL, MN

MN SPILLS S109511582
N/A

Site 3 of 14 in cluster AY

Actual: SPILLS:
991 ft. Name: NORTH ST. PAUL/MAPLEWOOD PUBLIC SCHOOLS
Focus Map: Address: 2710 13TH AVE
9 City,State,Zip: NORTH SAINT PAUL, MN
Program ID: 229780
Preferred ID: 53799
Incident ID: 53799
Incident Date: 2/2/2001
Program: Emergency Management
Incident Types: Facility Spill or Release
Duty Officer Number: 24537
Lead Investigator: Mark Oemichen
Incident Status: Closed or Completed
Closure Type: Response/Action Completed
AI ID source: Not reported
Source name: North St. Paul/Maplewood Public Schools
Source Address: 2545 Henry St
Source City: North St. Paul
Source State: MN
Source ZIP: 55109
Substance: Diesel Fuel
Quantity: 10
Units: gallons
Latitude: Not reported
Longitude: Not reported
Source CM: Not reported

SPILLS:
Program ID: 229780
Facility Address 2: Not reported
Spill Date: 02/02/2001

SPILLS:
Program ID: 229780
Spill Inc Affected ID: 151813
Spill Inc Affected Code: 14
Tmsp Added: 02/05/2001 08:39:31
Tmsp Last Updated: 05/04/2002 09:58:39
Staff ID Last Update: TANKS

Map ID
Direction
Distance
Elevation

MAP FINDINGS

Site

Database(s)

EDR ID Number
EPA ID Number

NORTH ST. PAUL/MAPLEWOOD PUBLIC SCHOOLS (Continued)

S109511582

SPILLS:

Program ID: 229780
Spill Incident Accuracy ID: 151812
Spill Product Code: 30
Spill Qty Units: 5
Spill Incident Accuracy: 2
Spill Released Qty: 10
Tmsp Added: 02/05/2001 08:39:31
Tmsp Last Update: 05/04/2002 09:58:39
Staff ID Last Update: TANKS

AY1374 DISTRICT 622
Target 2710 13TH AVE E
Property NORTH ST. PAUL, MN 55109

RCRA-VSQG 1004732215
MND985712553

Site 4 of 14 in cluster AY

Actual:
991 ft.

Focus Map:
9

RCRA-VSQG:
Date form received by agency: 08/12/1991
Facility name: DISTRICT 622
Facility address: 2710 13TH AVE E
NORTH ST. PAUL, MN 55109
EPA ID: MND985712553
Contact: BERNIE MILLER
Contact address: 2710 13TH AVE E
NORTH ST. PAUL, MN 55109
Contact country: US
Contact telephone: 651-770-4764
Contact email: Not reported
EPA Region: 05
Classification: Conditionally Exempt Small Quantity Generator
Description: Handler: generates 100 kg or less of hazardous waste per calendar month, and accumulates 1000 kg or less of hazardous waste at any time; or generates 1 kg or less of acutely hazardous waste per calendar month, and accumulates at any time: 1 kg or less of acutely hazardous waste; or 100 kg or less of any residue or contaminated soil, waste or other debris resulting from the cleanup of a spill, into or on any land or water, of acutely hazardous waste; or generates 100 kg or less of any residue or contaminated soil, waste or other debris resulting from the cleanup of a spill, into or on any land or water, of acutely hazardous waste during any calendar month, and accumulates at any time: 1 kg or less of acutely hazardous waste; or 100 kg or less of any residue or contaminated soil, waste or other debris resulting from the cleanup of a spill, into or on any land or water, of acutely hazardous waste

Owner/Operator Summary:

Owner/operator name: ISD 622
Owner/operator address: 2520 12TH AVE E
NORTH ST. PAUL, MN 55109
Owner/operator country: US
Owner/operator telephone: 651-770-4764
Owner/operator email: Not reported
Owner/operator fax: Not reported
Owner/operator extension: Not reported
Legal status: Other

Map ID
Direction
Distance
Elevation

MAP FINDINGS

Site

Database(s)

EDR ID Number
EPA ID Number

DISTRICT 622 (Continued)

1004732215

Owner/Operator Type: Operator
Owner/Op start date: 10/14/1999
Owner/Op end date: Not reported

Handler Activities Summary:

U.S. importer of hazardous waste: No
Mixed waste (haz. and radioactive): No
Recycler of hazardous waste: No
Transporter of hazardous waste: No
Treater, storer or disposer of HW: No
Underground injection activity: No
On-site burner exemption: No
Furnace exemption: No
Used oil fuel burner: No
Used oil processor: No
User oil refiner: No
Used oil fuel marketer to burner: No
Used oil Specification marketer: No
Used oil transfer facility: No
Used oil transporter: No

Hazardous Waste Summary:

. Waste code: D001
. Waste name: IGNITABLE WASTE

. Waste code: D002
. Waste name: CORROSIVE WASTE

. Waste code: D008
. Waste name: LEAD

. Waste code: X001
. Waste name: WASTE OILS

Violation Status: No violations found

AY1375 INDEPENDENT SCHOOL DISTRICT #622
Target 2710 13TH AVE E
Property NORTH ST. PAUL, MN

MN RGA LUST S115794775
N/A

Site 5 of 14 in cluster AY

Actual: RGA LUST:
991 ft. 2012 INDEPENDENT SCHOOL DISTRICT #622 2710 13TH AVE E
Focus Map: 2011 INDEPENDENT SCHOOL DISTRICT #622 2710 13TH AVE E
9 2010 INDEPENDENT SCHOOL DISTRICT #622 2710 13TH AVE E
2009 INDEPENDENT SCHOOL DISTRICT #622 2710 13TH AVE E

Map ID
Direction
Distance
Elevation

MAP FINDINGS

Site

Database(s)

EDR ID Number
EPA ID Number

AY1376 INDEPENDENT SCHOOL DISTRICT #622
Target 2710 E 13TH AVE
Property NORTH SAINT PAUL, MN

MN RGA LUST S115794776
N/A

Site 6 of 14 in cluster AY

Actual: 991 ft. RGA LUST:
Focus Map: 9

1999	INDEPENDENT SCHOOL DISTRICT #622	2710 E 13TH AVE
1998	INDEPENDENT SCHOOL DISTRICT #622	2710 E 13TH AVE
1997	INDEPENDENT SCHOOL DISTRICT #622	2710 E 13TH AVE
1996	INDEPENDENT SCHOOL DISTRICT #622	2710 E 13TH AVE
1995	INDEPENDENT SCHOOL DISTRICT #622	2710 E 13TH AVE

AY1377 ISD 622 - NORTH ST. PAUL SCHOOL
Target 2710 13TH AVE
Property NORTH SAINT PAUL, MN

MN SPILLS S105062868
N/A

Site 7 of 14 in cluster AY

Actual: 991 ft. SPILLS:
Focus Map: 9

Name:	ISD 622 - NORTH ST. PAUL SCHOOL
Address:	2710 13TH AVE
City,State,Zip:	NORTH SAINT PAUL, MN
Program ID:	58220180
Preferred ID:	78605
Incident ID:	78605
Incident Date:	8/6/2008
Program:	Emergency Management
Incident Types:	Leaking Tank
Duty Officer Number:	97957
Lead Investigator:	Beth Oman
Incident Status:	Closed or Completed
Closure Type:	Response/Action Completed
AI ID source:	Not reported
Source name:	ISD 622 - North St. Paul School
Source Address:	2710 13th Ave
Source City:	North St. Paul
Source State:	MN
Source ZIP:	Not reported
Substance:	Diesel Fuel
Quantity:	Not reported
Units:	unknown
Latitude:	Not reported
Longitude:	Not reported
Source CM:	Not reported

SPILLS:
Program ID: 58220180
Facility Address 2: Not reported
Spill Date: 08/06/2008

SPILLS:
Program ID: 58220180
Spill Inc Affected ID: 211104
Spill Inc Affected Code: 6
Tmsp Added: 07/02/2010 12:07:56
Tmsp Last Updated: 07/02/2010 12:07:56
Staff ID Last Update: BOMAN

SPILLS:

Map ID
 Direction
 Distance
 Elevation

MAP FINDINGS

Site

Database(s)

EDR ID Number
 EPA ID Number

ISD 622 - NORTH ST. PAUL SCHOOL (Continued)

S105062868

Program ID: 58220180
 Spill Incident Accuracy ID: 211104
 Spill Product Code: 30
 Spill Qty Units: 15
 Spill Incident Accuracy: 3
 Spill Released Qty: Not reported
 Tmsp Added: 07/02/2010 12:07:56
 Tmsp Last Update: 07/02/2010 12:07:56
 Staff ID Last Update: BOMAN

AY1378 FORMER ISD 622 BUS GARAGE
Target 2710 13TH AVE E
Property NORTH ST. PAUL, MN

MN RGA LUST S115791081
N/A

Site 8 of 14 in cluster AY

Actual: RGA LUST:
991 ft. 2012 FORMER ISD 622 BUS GARAGE 2710 13TH AVE E
Focus Map: 2011 FORMER ISD 622 BUS GARAGE 2710 13TH AVE E
9

AY1379 ISD #622 BUS GARAGE
Target 2710 13TH AVE E
Property NORTH ST. PAUL, MN

MN RGA LUST S115794930
N/A

Site 9 of 14 in cluster AY

Actual: RGA LUST:
991 ft. 2012 ISD #622 BUS GARAGE 2710 13TH AVE E
Focus Map: 2011 ISD #622 BUS GARAGE 2710 13TH AVE E
9 2010 ISD #622 BUS GARAGE 2710 13TH AVE E
 2009 ISD #622 BUS GARAGE 2710 13TH AVE E

AY1380 ISD #622 BUS GARAGE
Target 2710 E 13TH AVE
Property NORTH SAINT PAUL, MN

MN RGA LUST S115794931
N/A

Site 10 of 14 in cluster AY

Actual: RGA LUST:
991 ft. 1999 ISD #622 BUS GARAGE 2710 E 13TH AVE
Focus Map: 1998 ISD #622 BUS GARAGE 2710 E 13TH AVE
9 1997 ISD #622 BUS GARAGE 2710 E 13TH AVE
 1996 ISD #622 BUS GARAGE 2710 E 13TH AVE
 1995 ISD #622 BUS GARAGE 2710 E 13TH AVE

Map ID
 Direction
 Distance
 Elevation

MAP FINDINGS

Site

Database(s)

EDR ID Number
 EPA ID Number

AY1381 **INDEPENDENT SCHOOL DIST 622 BUS GARAGE**
Target **2710 13TH AVE E**
Property **NORTH ST. PAUL, MN**

MN RGA LUST **S115794767**
N/A

Site 11 of 14 in cluster AY

Actual: 991 ft.	RGA LUST:	2012	INDEPENDENT SCHOOL DIST 622 BUS GARAGE	2710 13TH AVE E
Focus Map: 9		2011	INDEPENDENT SCHOOL DIST 622 BUS GARAGE	2710 13TH AVE E
		2010	INDEPENDENT SCHOOL DIST 622 BUS GARAGE	2710 13TH AVE E
		2009	INDEPENDENT SCHOOL DIST 622 BUS GARAGE	2710 13TH AVE E

AY1382 **SUITE LIVING**
Target **2710 13TH AVE E**
Property **NORTH SAINT PAUL, MN 55109**

MN VIC **S122832850**
N/A

Site 12 of 14 in cluster AY

Actual: 991 ft.	VIC:	
Focus Map: 9	Name:	SUITE LIVING
	Address:	2710 13TH AVE E
	City,State,Zip:	NORTH SAINT PAUL, MN 55109
	Facility ID:	BF0000827
	Facility Type:	Brownfield Site
	Item ID:	112018-AREA0000000006
	AI ID:	112018
	AI Name:	Suite Living of North Saint Paul
	Hydro:	Bassou Oulgout
	Project Manager:	Brittney Schuller
	Latitude:	45.017159
	Longitude:	-92.986425
	Coord Collection Method:	Digitized - Permit Application Map
	Migrated:	Not reported
	WIMN:	https://cf.pca.state.mn.us/wimn/siteInfo.cfm?siteid=112018
	Leak Discovered:	Not reported
	Leak Reported:	Not reported
	Application / Notification Received:	Not reported
	Site Listed on PLP:	Not reported
	Site Delisted from PLP:	Not reported
	Site Listed on NPL:	Not reported
	Site Deleted from NPL:	Not reported
	Site Closed:	Not reported
	Owner:	Not reported
	Owner Address:	Not reported
	Owner City:	Not reported
	Owner State:	Not reported
	Owner ZIP:	Not reported

AY1383 **SUITE LIVING OF NORTH SAINT PAUL**
Target **2710 13TH AVE E**
Property **NORTH SAINT PAUL, MN 55109**

MN LUST **U000886006**
MN UST **N/A**
MN SRS

Site 13 of 14 in cluster AY

Actual: 991 ft.	LUST:	
Focus Map: 9	Name:	FORMER ISD 622 BUS GARAGE
	Address:	2710 13TH AVE E
	City,State,Zip:	NORTH SAINT PAUL, MN 55109
	Item ID:	112018-AREA0000000002

Map ID
Direction
Distance
Elevation

MAP FINDINGS

Site

Database(s)

EDR ID Number
EPA ID Number

SUITE LIVING OF NORTH SAINT PAUL (Continued)

U000886006

MNPCA ID: Not reported
AI ID: 112018
AI Name: Suite Living of North Saint Paul
Site Type: Leak Site
Hydro: Mike Connolly (former)
Project Manager: Allen Dotson (former)
Latitude: 45.01729889
Longitude: -92.9861468
Coord Collection Method: Digitized - MPCA internal mapping application
Migrated: Not reported
WIMN: <https://cf.pca.state.mn.us/wimn/siteInfo.cfm?siteid=112018>
Leak Discovered: 4/10/1985
Application / Notification Received: Not reported
Site Listed on PLP: Not reported
Site Delisted from PLP: Not reported
Site Listed on NPL: Not reported
Site Deleted from NPL: Not reported
Owner: Nate Ehalt
Site Closed: 12/4/1996
Owner Address: Not reported
Owner City: Not reported
Owner State: Not reported
Owner ZIP: Not reported
SI Type: Underground Storage Tank System
Leak Reported: 4/10/1985

Name: FORMER ISD 622 BUS GARAGE
Address: 2710 13TH AVE E
City,State,Zip: NORTH SAINT PAUL, MN 55109
Item ID: 112018-AREA0000000002
MNPCA ID: Not reported
AI ID: 112018
AI Name: Suite Living of North Saint Paul
Site Type: Leak Site
Hydro: Mike Connolly (former)
Project Manager: Allen Dotson (former)
Latitude: 45.01729889
Longitude: -92.9861468
Coord Collection Method: Digitized - MPCA internal mapping application
Migrated: Not reported
WIMN: <https://cf.pca.state.mn.us/wimn/siteInfo.cfm?siteid=112018>
Leak Discovered: 2/15/1995
Application / Notification Received: Not reported
Site Listed on PLP: Not reported
Site Delisted from PLP: Not reported
Site Listed on NPL: Not reported
Site Deleted from NPL: Not reported
Owner: Nate Ehalt
Site Closed: 4/7/1995
Owner Address: Not reported
Owner City: Not reported
Owner State: Not reported
Owner ZIP: Not reported
SI Type: Underground Storage Tank System
Leak Reported: 2/15/1995

Name: FORMER ISD 622 BUS GARAGE

Map ID
Direction
Distance
Elevation

MAP FINDINGS

Site

Database(s)

EDR ID Number
EPA ID Number

SUITE LIVING OF NORTH SAINT PAUL (Continued)

U000886006

Address: 2710 13TH AVE E
City,State,Zip: NORTH SAINT PAUL, MN 55109
Item ID: 112018-AREA0000000002
MNPCA ID: Not reported
AI ID: 112018
AI Name: Suite Living of North Saint Paul
Site Type: Leak Site
Hydro: Mike Connolly (former)
Project Manager: Allen Dotson (former)
Latitude: 45.01729889
Longitude: -92.9861468
Coord Collection Method: Digitized - MPCA internal mapping application
Migrated: Not reported
WIMN: <https://cf.pca.state.mn.us/wimn/siteInfo.cfm?siteid=112018>
Leak Discovered: Not reported
Application / Notification Received: Not reported
Site Listed on PLP: Not reported
Site Delisted from PLP: Not reported
Site Listed on NPL: Not reported
Site Deleted from NPL: Not reported
Owner: Nate Ehalt
Site Closed: 6/27/1997
Owner Address: Not reported
Owner City: Not reported
Owner State: Not reported
Owner ZIP: Not reported
SI Type: Underground Storage Tank System
Leak Reported: Not reported

Name: FORMER ISD 622 BUS GARAGE
Address: 2710 13TH AVE E
City,State,Zip: NORTH SAINT PAUL, MN 55109
Item ID: 112018-AREA0000000002
MNPCA ID: Not reported
AI ID: 112018
AI Name: Suite Living of North Saint Paul
Site Type: Leak Site
Hydro: Mike Connolly (former)
Project Manager: Allen Dotson (former)
Latitude: 45.01729889
Longitude: -92.9861468
Coord Collection Method: Digitized - MPCA internal mapping application
Migrated: Not reported
WIMN: <https://cf.pca.state.mn.us/wimn/siteInfo.cfm?siteid=112018>
Leak Discovered: Not reported
Application / Notification Received: Not reported
Site Listed on PLP: Not reported
Site Delisted from PLP: Not reported
Site Listed on NPL: Not reported
Site Deleted from NPL: Not reported
Owner: Nate Ehalt
Site Closed: 8/8/2013
Owner Address: Not reported
Owner City: Not reported
Owner State: Not reported
Owner ZIP: Not reported
SI Type: Underground Storage Tank System

Map ID
Direction
Distance
Elevation

MAP FINDINGS

Site

Database(s)

EDR ID Number
EPA ID Number

SUITE LIVING OF NORTH SAINT PAUL (Continued)

U000886006

Leak Reported: Not reported

Name: FORMER ISD 622 BUS GARAGE
Address: 2710 13TH AVE E
City,State,Zip: NORTH SAINT PAUL, MN 55109
Item ID: 112018-AREA0000000002
MNPCA ID: Not reported
AI ID: 112018
AI Name: Suite Living of North Saint Paul
Site Type: Leak Site
Hydro: Mike Connolly (former)
Project Manager: Allen Dotson (former)
Latitude: 45.01729889
Longitude: -92.9861468
Coord Collection Method: Digitized - MPCA internal mapping application
Migrated: Not reported
WIMN: <https://cf.pca.state.mn.us/wimn/siteInfo.cfm?siteid=112018>
Leak Discovered: 4/15/2011
Application / Notification Received: Not reported
Site Listed on PLP: Not reported
Site Delisted from PLP: Not reported
Site Listed on NPL: Not reported
Site Deleted from NPL: Not reported
Owner: Nate Ehalt
Site Closed: 12/18/2013
Owner Address: Not reported
Owner City: Not reported
Owner State: Not reported
Owner ZIP: Not reported
SI Type: Underground Storage Tank System
Leak Reported: 4/15/2011

Name: INDEPENDENT SCHOOL DISTRICT #622
Address: 2710 13TH AVE E
City,State,Zip: NORTH SAINT PAUL, MN 55109
Item ID: 112018-AREA0000000003
MNPCA ID: Not reported
AI ID: 112018
AI Name: Suite Living of North Saint Paul
Site Type: Leak Site
Hydro: Mike Bares (former)
Project Manager: Gary Zarling (former)
Latitude: 45.01730245
Longitude: -92.98615181
Coord Collection Method: Digitized - MPCA internal mapping application
Migrated: Not reported
WIMN: <https://cf.pca.state.mn.us/wimn/siteInfo.cfm?siteid=112018>
Leak Discovered: 4/10/1985
Application / Notification Received: Not reported
Site Listed on PLP: Not reported
Site Delisted from PLP: Not reported
Site Listed on NPL: Not reported
Site Deleted from NPL: Not reported
Owner: Nate Ehalt
Site Closed: 12/4/1996
Owner Address: Not reported
Owner City: Not reported

Map ID
Direction
Distance
Elevation

MAP FINDINGS

Site

Database(s)

EDR ID Number
EPA ID Number

SUITE LIVING OF NORTH SAINT PAUL (Continued)

U000886006

Owner State:	Not reported
Owner ZIP:	Not reported
SI Type:	Underground Storage Tank System
Leak Reported:	4/10/1985
Name:	INDEPENDENT SCHOOL DISTRICT #622
Address:	2710 13TH AVE E
City,State,Zip:	NORTH SAINT PAUL, MN 55109
Item ID:	112018-AREA0000000003
MNPCA ID:	Not reported
AI ID:	112018
AI Name:	Suite Living of North Saint Paul
Site Type:	Leak Site
Hydro:	Mike Bares (former)
Project Manager:	Gary Zarling (former)
Latitude:	45.01730245
Longitude:	-92.98615181
Coord Collection Method:	Digitized - MPCA internal mapping application
Migrated:	Not reported
WIMN:	https://cf.pca.state.mn.us/wimn/siteInfo.cfm?siteid=112018
Leak Discovered:	8/6/2008
Application / Notification Received:	Not reported
Site Listed on PLP:	Not reported
Site Delisted from PLP:	Not reported
Site Listed on NPL:	Not reported
Site Deleted from NPL:	Not reported
Owner:	Nate Ehalt
Site Closed:	Not reported
Owner Address:	Not reported
Owner City:	Not reported
Owner State:	Not reported
Owner ZIP:	Not reported
SI Type:	Underground Storage Tank System
Leak Reported:	8/6/2008
Name:	INDEPENDENT SCHOOL DISTRICT #622
Address:	2710 13TH AVE E
City,State,Zip:	NORTH SAINT PAUL, MN 55109
Item ID:	112018-AREA0000000003
MNPCA ID:	Not reported
AI ID:	112018
AI Name:	Suite Living of North Saint Paul
Site Type:	Leak Site
Hydro:	Mike Bares (former)
Project Manager:	Gary Zarling (former)
Latitude:	45.01730245
Longitude:	-92.98615181
Coord Collection Method:	Digitized - MPCA internal mapping application
Migrated:	Not reported
WIMN:	https://cf.pca.state.mn.us/wimn/siteInfo.cfm?siteid=112018
Leak Discovered:	Not reported
Application / Notification Received:	Not reported
Site Listed on PLP:	Not reported
Site Delisted from PLP:	Not reported
Site Listed on NPL:	Not reported
Site Deleted from NPL:	Not reported
Owner:	Nate Ehalt

Map ID
Direction
Distance
Elevation

MAP FINDINGS

Site

Database(s)

EDR ID Number
EPA ID Number

SUITE LIVING OF NORTH SAINT PAUL (Continued)

U000886006

Site Closed: 8/8/2013
Owner Address: Not reported
Owner City: Not reported
Owner State: Not reported
Owner ZIP: Not reported
SI Type: Underground Storage Tank System
Leak Reported: Not reported

Name: INDEPENDENT SCHOOL DISTRICT #622
Address: 2710 13TH AVE E
City,State,Zip: NORTH SAINT PAUL, MN 55109
Item ID: 112018-AREA0000000003
MNPCA ID: Not reported
AI ID: 112018
AI Name: Suite Living of North Saint Paul
Site Type: Leak Site
Hydro: Mike Bares (former)
Project Manager: Gary Zarling (former)
Latitude: 45.01730245
Longitude: -92.98615181
Coord Collection Method: Digitized - MPCA internal mapping application
Migrated: Not reported
WIMN: <https://cf.pca.state.mn.us/wimn/siteInfo.cfm?siteid=112018>
Leak Discovered: 4/15/2011
Application / Notification Received: Not reported
Site Listed on PLP: Not reported
Site Delisted from PLP: Not reported
Site Listed on NPL: Not reported
Site Deleted from NPL: Not reported
Owner: Nate Ehalt
Site Closed: 12/18/2013
Owner Address: Not reported
Owner City: Not reported
Owner State: Not reported
Owner ZIP: Not reported
SI Type: Underground Storage Tank System
Leak Reported: 4/15/2011

Name: ISD #622 BUS GARAGE
Address: 2710 13TH AVE E
City,State,Zip: NORTH SAINT PAUL, MN 55109
Item ID: 112018-AREA0000000004
MNPCA ID: Not reported
AI ID: 112018
AI Name: Suite Living of North Saint Paul
Site Type: Leak Site
Hydro: Not reported
Project Manager: Ronald Schwartz (no longer at MPCA)
Latitude: 45.01730245
Longitude: -92.98615682
Coord Collection Method: Digitized - MPCA internal mapping application
Migrated: Not reported
WIMN: <https://cf.pca.state.mn.us/wimn/siteInfo.cfm?siteid=112018>
Leak Discovered: 2/15/1995
Application / Notification Received: Not reported
Site Listed on PLP: Not reported
Site Delisted from PLP: Not reported

Map ID
Direction
Distance
Elevation

MAP FINDINGS

Site

Database(s)

EDR ID Number
EPA ID Number

SUITE LIVING OF NORTH SAINT PAUL (Continued)

U000886006

Site Listed on NPL: Not reported
Site Deleted from NPL: Not reported
Owner: Nate Ehalt
Site Closed: 4/7/1995
Owner Address: Not reported
Owner City: Not reported
Owner State: Not reported
Owner ZIP: Not reported
SI Type: Underground Storage Tank System
Leak Reported: 2/15/1995

Name: ISD #622 BUS GARAGE
Address: 2710 13TH AVE E
City,State,Zip: NORTH SAINT PAUL, MN 55109
Item ID: 112018-AREA0000000004
MNPCA ID: Not reported
AI ID: 112018
AI Name: Suite Living of North Saint Paul
Site Type: Leak Site
Hydro: Not reported
Project Manager: Ronald Schwartz (no longer at MPCA)
Latitude: 45.01730245
Longitude: -92.98615682
Coord Collection Method: Digitized - MPCA internal mapping application
Migrated: Not reported
WIMN: <https://cf.pca.state.mn.us/wimn/siteInfo.cfm?siteid=112018>
Leak Discovered: Not reported
Application / Notification Received: Not reported
Site Listed on PLP: Not reported
Site Delisted from PLP: Not reported
Site Listed on NPL: Not reported
Site Deleted from NPL: Not reported
Owner: Nate Ehalt
Site Closed: 6/27/1997
Owner Address: Not reported
Owner City: Not reported
Owner State: Not reported
Owner ZIP: Not reported
SI Type: Underground Storage Tank System
Leak Reported: Not reported

Name: ISD #622 BUS GARAGE
Address: 2710 13TH AVE E
City,State,Zip: NORTH SAINT PAUL, MN 55109
Item ID: 112018-AREA0000000004
MNPCA ID: Not reported
AI ID: 112018
AI Name: Suite Living of North Saint Paul
Site Type: Leak Site
Hydro: Not reported
Project Manager: Ronald Schwartz (no longer at MPCA)
Latitude: 45.01730245
Longitude: -92.98615682
Coord Collection Method: Digitized - MPCA internal mapping application
Migrated: Not reported
WIMN: <https://cf.pca.state.mn.us/wimn/siteInfo.cfm?siteid=112018>
Leak Discovered: 8/6/2008

Map ID
Direction
Distance
Elevation

MAP FINDINGS

Site

Database(s)

EDR ID Number
EPA ID Number

SUITE LIVING OF NORTH SAINT PAUL (Continued)

U000886006

Application / Notification Received: Not reported
Site Listed on PLP: Not reported
Site Delisted from PLP: Not reported
Site Listed on NPL: Not reported
Site Deleted from NPL: Not reported
Owner: Nate Ehalt
Site Closed: Not reported
Owner Address: Not reported
Owner City: Not reported
Owner State: Not reported
Owner ZIP: Not reported
SI Type: Underground Storage Tank System
Leak Reported: 8/6/2008

Name: ISD #622 BUS GARAGE
Address: 2710 13TH AVE E
City,State,Zip: NORTH SAINT PAUL, MN 55109
Item ID: 112018-AREA0000000004
MNPCA ID: Not reported
AI ID: 112018
AI Name: Suite Living of North Saint Paul
Site Type: Leak Site
Hydro: Not reported
Project Manager: Ronald Schwartz (no longer at MPCA)
Latitude: 45.01730245
Longitude: -92.98615682
Coord Collection Method: Digitized - MPCA internal mapping application
Migrated: Not reported
WIMN: <https://cf.pca.state.mn.us/wimn/siteInfo.cfm?siteid=112018>

Leak Discovered: Not reported
Application / Notification Received: Not reported
Site Listed on PLP: Not reported
Site Delisted from PLP: Not reported
Site Listed on NPL: Not reported
Site Deleted from NPL: Not reported
Owner: Nate Ehalt
Site Closed: 8/8/2013
Owner Address: Not reported
Owner City: Not reported
Owner State: Not reported
Owner ZIP: Not reported
SI Type: Underground Storage Tank System
Leak Reported: Not reported

Name: ISD #622 BUS GARAGE
Address: 2710 13TH AVE E
City,State,Zip: NORTH SAINT PAUL, MN 55109
Item ID: 112018-AREA0000000004
MNPCA ID: Not reported
AI ID: 112018
AI Name: Suite Living of North Saint Paul
Site Type: Leak Site
Hydro: Not reported
Project Manager: Ronald Schwartz (no longer at MPCA)
Latitude: 45.01730245
Longitude: -92.98615682
Coord Collection Method: Digitized - MPCA internal mapping application

Map ID
Direction
Distance
Elevation

MAP FINDINGS

Site

Database(s)

EDR ID Number
EPA ID Number

SUITE LIVING OF NORTH SAINT PAUL (Continued)

U000886006

Migrated: Not reported
WIMN: <https://cf.pca.state.mn.us/wimn/siteInfo.cfm?siteid=112018>
Leak Discovered: 4/15/2011
Application / Notification Received: Not reported
Site Listed on PLP: Not reported
Site Delisted from PLP: Not reported
Site Listed on NPL: Not reported
Site Deleted from NPL: Not reported
Owner: Nate Ehalt
Site Closed: 12/18/2013
Owner Address: Not reported
Owner City: Not reported
Owner State: Not reported
Owner ZIP: Not reported
SI Type: Underground Storage Tank System
Leak Reported: 4/15/2011

UST:

Name: SUITE LIVING OF NORTH SAINT PAUL
Address: 2710 13TH AVE E
City,State,Zip: NORTH SAINT PAUL, MN 55109
Item Compartment ID: 112018-EQUI0000000001-1
AI ID: 112018
Tank Site ID: TS0003736
Item ID: 112018-EQUI0000000001
SI Type: Underground Storage Tank System
SI Design: 117
SI Description: Not reported
Compartment Number: 1
Substance: Gasoline
Wall Type: Single
Overfill Prevention System: Not reported
Install Date: 1985-08-01 00:00:00
Material: STI-P3
Status Change Date: 2011-04-15 00:00:00
Tank Status: Removed
Tanks Contractor: Not reported
Capacity Gallons: 10000
Longitude: Not reported
Latitude: Not reported
Coord Collection Method: Not reported
Owner: Nate Ehalt
Owner Address: Not reported
Owner City: Not reported
Owner State: Not reported
Owner Zip: Not reported
Tanks URL: <https://webapp.pca.state.mn.us/tank-leak/sites/TS/TS0003736>

Name: SUITE LIVING OF NORTH SAINT PAUL
Address: 2710 13TH AVE E
City,State,Zip: NORTH SAINT PAUL, MN 55109
Item Compartment ID: 112018-EQUI0000000002-1
AI ID: 112018
Tank Site ID: TS0003736
Item ID: 112018-EQUI0000000002
SI Type: Underground Storage Tank System
SI Design: 116

Map ID
Direction
Distance
Elevation

MAP FINDINGS

Site

Database(s)

EDR ID Number
EPA ID Number

SUITE LIVING OF NORTH SAINT PAUL (Continued)

U000886006

SI Description: Not reported
Compartment Number: 1
Substance: Diesel
Wall Type: Single
Overfill Prevention System: Not reported
Install Date: 1985-08-01 00:00:00
Material: STI-P3
Status Change Date: 2011-04-15 00:00:00
Tank Status: Removed
Tanks Contractor: Not reported
Capacity Gallons: 10000
Longitude: Not reported
Latitude: Not reported
Coord Collection Method: Not reported
Owner: Nate Ehalt
Owner Address: Not reported
Owner City: Not reported
Owner State: Not reported
Owner Zip: Not reported
Tanks URL: <https://webapp.pca.state.mn.us/tank-leak/sites/TS/TS0003736>

Name: SUITE LIVING OF NORTH SAINT PAUL
Address: 2710 13TH AVE E
City,State,Zip: NORTH SAINT PAUL, MN 55109
Item Compart ID: 112018-EQUI0000000003-
AI ID: 112018
Tank Site ID: TS0003736
Item ID: 112018-EQUI0000000003
SI Type: Underground Storage Tank System
SI Design: 118
SI Description: Not reported
Compartment Number: Not reported
Substance: Not reported
Wall Type: Not reported
Overfill Prevention System: Not reported
Install Date: Not reported
Material: Not reported
Status Change Date: Not reported
Tank Status: Not reported
Tanks Contractor: Not reported
Capacity Gallons: Not reported
Longitude: Not reported
Latitude: Not reported
Coord Collection Method: Not reported
Owner: Nate Ehalt
Owner Address: Not reported
Owner City: Not reported
Owner State: Not reported
Owner Zip: Not reported
Tanks URL: <https://webapp.pca.state.mn.us/tank-leak/sites/TS/TS0003736>

Name: SUITE LIVING OF NORTH SAINT PAUL
Address: 2710 13TH AVE E
City,State,Zip: NORTH SAINT PAUL, MN 55109
Item Compart ID: 112018-EQUI0000000004-
AI ID: 112018
Tank Site ID: TS0003736

Map ID
Direction
Distance
Elevation

MAP FINDINGS

Site

Database(s)

EDR ID Number
EPA ID Number

SUITE LIVING OF NORTH SAINT PAUL (Continued)

U000886006

Item ID: 112018-EQUI0000000004
SI Type: Underground Storage Tank System
SI Design: 119
SI Description: Not reported
Compartment Number: Not reported
Substance: Not reported
Wall Type: Not reported
Overfill Prevention System: Not reported
Install Date: Not reported
Material: Not reported
Status Change Date: Not reported
Tank Status: Not reported
Tanks Contractor: Not reported
Capacity Gallons: Not reported
Longitude: Not reported
Latitude: Not reported
Coord Collection Method: Not reported
Owner: Nate Ehalt
Owner Address: Not reported
Owner City: Not reported
Owner State: Not reported
Owner Zip: Not reported
Tanks URL: <https://webapp.pca.state.mn.us/tank-leak/sites/TS/TS0003736>

Name: SUITE LIVING OF NORTH SAINT PAUL
Address: 2710 13TH AVE E
City,State,Zip: NORTH SAINT PAUL, MN 55109
Item Compartment ID: 112018-EQUI0000000005-
AI ID: 112018
Tank Site ID: TS0003736
Item ID: 112018-EQUI0000000005
SI Type: Underground Storage Tank System
SI Design: 120
SI Description: Not reported
Compartment Number: Not reported
Substance: Not reported
Wall Type: Not reported
Overfill Prevention System: Not reported
Install Date: Not reported
Material: Not reported
Status Change Date: Not reported
Tank Status: Not reported
Tanks Contractor: Not reported
Capacity Gallons: Not reported
Longitude: Not reported
Latitude: Not reported
Coord Collection Method: Not reported
Owner: Nate Ehalt
Owner Address: Not reported
Owner City: Not reported
Owner State: Not reported
Owner Zip: Not reported
Tanks URL: <https://webapp.pca.state.mn.us/tank-leak/sites/TS/TS0003736>

SRS:

Name: FORMER ISD 622 BUS GARAGE
Address: 2710 13TH AVE E

Map ID
Direction
Distance
Elevation

MAP FINDINGS

Site

Database(s)

EDR ID Number
EPA ID Number

SUITE LIVING OF NORTH SAINT PAUL (Continued)

U000886006

City,State,Zip: NORTH SAINT PAUL, MN 55109
Facility ID: LS0018376
Item ID: 112018-AREA0000000002
AI ID: 112018
AI Name: Suite Living of North Saint Paul
Facility Type: Leak Site
Hydro: Mike Connolly (former)
Project Manager: Allen Dotson (former)
Latitude: 45.01729889
Longitude: -92.9861468
Coord Collection Method: Digitized - MPCA internal mapping application
Migrated: Not reported
WIMN: <https://cf.pca.state.mn.us/wimn/siteInfo.cfm?siteid=112018>
Leak Discovered: 04/15/2011
Leak Reported: 04/15/2011
Application / Notification Received: Not reported
Site Listed on PLP: Not reported
Site Delisted from PLP: Not reported
Site Listed on NPL: Not reported
Site Deleted from NPL: Not reported
Site Closed: 12/18/2013
Owner: Not reported
Owner Address: Not reported
Owner City: Not reported
Owner State: Not reported
Owner ZIP: Not reported
Acreage: Not reported
BPET: Not reported
BVIC: Not reported
SEMS: Not reported
UNP Dump: Not reported
IC: Not reported
HRS Score: Not reported
Score Year: Not reported
Activity ID: SIW20110001
Act Desc: Leak Site Investigation
Status: Closed

Name: INDEPENDENT SCHOOL DISTRICT #622
Address: 2710 13TH AVE E
City,State,Zip: NORTH SAINT PAUL, MN 55109
Facility ID: LS0000061
Item ID: 112018-AREA0000000003
AI ID: 112018
AI Name: Suite Living of North Saint Paul
Facility Type: Leak Site
Hydro: Mike Bares (former)
Project Manager: Gary Zarling (former)
Latitude: 45.01730245
Longitude: -92.98615181
Coord Collection Method: Digitized - MPCA internal mapping application
Migrated: Not reported
WIMN: <https://cf.pca.state.mn.us/wimn/siteInfo.cfm?siteid=112018>
Leak Discovered: 04/10/1985
Leak Reported: 04/10/1985
Application / Notification Received: Not reported
Site Listed on PLP: Not reported

Map ID
 Direction
 Distance
 Elevation

MAP FINDINGS

Site

Database(s)

EDR ID Number
 EPA ID Number

SUITE LIVING OF NORTH SAINT PAUL (Continued)

U000886006

Site Delisted from PLP:	Not reported
Site Listed on NPL:	Not reported
Site Deleted from NPL:	Not reported
Site Closed:	12/04/1996
Owner:	Not reported
Owner Address:	Not reported
Owner City:	Not reported
Owner State:	Not reported
Owner ZIP:	Not reported
Acreage:	Not reported
BPET:	Not reported
BVIC:	Not reported
SEMS:	Not reported
UNP Dump:	Not reported
IC:	Not reported
HRS Score:	Not reported
Score Year:	Not reported
Activity ID:	SIW19850001
Act Desc:	Leak Site Investigation
Status:	Closed
Name:	ISD #622 BUS GARAGE
Address:	2710 13TH AVE E
City,State,Zip:	NORTH SAINT PAUL, MN 55109
Facility ID:	LS0008202
Item ID:	112018-AREA0000000004
AI ID:	112018
AI Name:	Suite Living of North Saint Paul
Facility Type:	Leak Site
Hydro:	Not reported
Project Manager:	Ronald Schwartz (no longer at MPCA)
Latitude:	45.01730245
Longitude:	-92.98615682
Coord Collection Method:	Digitized - MPCA internal mapping application
Migrated:	Not reported
WIMN:	https://cf.pca.state.mn.us/wimn/siteInfo.cfm?siteid=112018
Leak Discovered:	02/15/1995
Leak Reported:	02/15/1995
Application / Notification Received:	Not reported
Site Listed on PLP:	Not reported
Site Delisted from PLP:	Not reported
Site Listed on NPL:	Not reported
Site Deleted from NPL:	Not reported
Site Closed:	04/07/1995
Owner:	Not reported
Owner Address:	Not reported
Owner City:	Not reported
Owner State:	Not reported
Owner ZIP:	Not reported
Acreage:	Not reported
BPET:	Not reported
BVIC:	Not reported
SEMS:	Not reported
UNP Dump:	Not reported
IC:	Not reported
HRS Score:	Not reported
Score Year:	Not reported

Map ID
Direction
Distance
Elevation

MAP FINDINGS

Site

Database(s)

EDR ID Number
EPA ID Number

SUITE LIVING OF NORTH SAINT PAUL (Continued)

U000886006

Activity ID: SIW19950001
Act Desc: Leak Site Investigation
Status: Closed

Name: ISD #622 BUS GARAGE
Address: 2710 13TH AVE E
City,State,Zip: NORTH SAINT PAUL, MN 55109
Facility ID: LS0008202
Item ID: 112018-AREA0000000004
AI ID: 112018
AI Name: Suite Living of North Saint Paul
Facility Type: Leak Site
Hydro: Not reported
Project Manager: Ronald Schwartz (no longer at MPCA)
Latitude: 45.01730245
Longitude: -92.98615682
Coord Collection Method: Digitized - MPCA internal mapping application
Migrated: Not reported
WIMN: <https://cf.pca.state.mn.us/wimn/siteInfo.cfm?siteid=112018>
Leak Discovered: Not reported
Leak Reported: Not reported
Application / Notification Received: Not reported
Site Listed on PLP: Not reported
Site Delisted from PLP: Not reported
Site Listed on NPL: Not reported
Site Deleted from NPL: Not reported
Site Closed: 06/27/1997
Owner: Not reported
Owner Address: Not reported
Owner City: Not reported
Owner State: Not reported
Owner ZIP: Not reported
Acreage: Not reported
BPET: Not reported
BVIC: Not reported
SEMS: Not reported
UNP Dump: Not reported
IC: Not reported
HRS Score: Not reported
Score Year: Not reported
Activity ID: SIW19950002
Act Desc: Reopened Leak Site Investigation
Status: Closed

Name: PROPOSED COMMERCE PARK REDEVELOPMENT
Address: 2710 13TH AVE E
City,State,Zip: NORTH SAINT PAUL, MN 55109
Facility ID: PB3884
Item ID: 112018-AREA0000000005
AI ID: 112018
AI Name: Suite Living of North Saint Paul
Facility Type: Brownfield Site
Hydro: Not reported
Project Manager: Not reported
Latitude: 45.01729832
Longitude: -92.98614773
Coord Collection Method: Digitized - MPCA internal mapping application

Map ID
Direction
Distance
Elevation

MAP FINDINGS

Site

Database(s)

EDR ID Number
EPA ID Number

SUITE LIVING OF NORTH SAINT PAUL (Continued)

U000886006

Migrated: Not reported
WIMN: <https://cf.pca.state.mn.us/wimn/siteInfo.cfm?siteid=112018>
Leak Discovered: Not reported
Leak Reported: Not reported
Application / Notification Received: Not reported
Site Listed on PLP: Not reported
Site Delisted from PLP: Not reported
Site Listed on NPL: Not reported
Site Deleted from NPL: Not reported
Site Closed: 08/08/2013
Owner: Not reported
Owner Address: Not reported
Owner City: Not reported
Owner State: Not reported
Owner ZIP: Not reported
Acreage: 4.2
BPET: Y
BVIC: Not reported
SEMS: Not reported
UNP Dump: Not reported
IC: Not reported
HRS Score: Not reported
Score Year: Not reported
Activity ID: SIW20100001
Act Desc: Brownfield Site
Status: Closed

Name: SUITE LIVING
Address: 2710 13TH AVE E
City,State,Zip: NORTH SAINT PAUL, MN 55109
Facility ID: BF0000827
Item ID: 112018-AREA0000000006
AI ID: 112018
AI Name: Suite Living of North Saint Paul
Facility Type: Brownfield Site
Hydro: Bassou Oulgout
Project Manager: Brittney Schuller
Latitude: 45.017159
Longitude: -92.986425
Coord Collection Method: Digitized - Permit Application Map
Migrated: Not reported
WIMN: <https://cf.pca.state.mn.us/wimn/siteInfo.cfm?siteid=112018>
Leak Discovered: Not reported
Leak Reported: Not reported
Application / Notification Received: Not reported
Site Listed on PLP: Not reported
Site Delisted from PLP: Not reported
Site Listed on NPL: Not reported
Site Deleted from NPL: Not reported
Site Closed: Not reported
Owner: Not reported
Owner Address: Not reported
Owner City: Not reported
Owner State: Not reported
Owner ZIP: Not reported
Acreage: 2.01
BPET: Y

Map ID
Direction
Distance
Elevation

MAP FINDINGS

Site

Database(s)

EDR ID Number
EPA ID Number

SUITE LIVING OF NORTH SAINT PAUL (Continued)

U000886006

BVIC: Y
SEMS: Not reported
UNP Dump: Not reported
IC: Not reported
HRS Score: Not reported
Score Year: Not reported
Activity ID: SIW20180001
Act Desc: Brownfield Site
Status: Active / Existing

AY1384 INDEPENDENT SCHOOL DISTRICT #622
Target 2710 E 13TH AVE
Property NORTH ST. PAUL, MN

MN RGA LUST S115794777
N/A

Site 14 of 14 in cluster AY

Actual: 991 ft. RGA LUST:
Focus Map: 9

2008	INDEPENDENT SCHOOL DISTRICT #622	2710 E 13TH AVE
2007	INDEPENDENT SCHOOL DISTRICT #622	2710 E 13TH AVE
2006	INDEPENDENT SCHOOL DISTRICT #622	2710 E 13TH AVE
2005	INDEPENDENT SCHOOL DISTRICT #622	2710 E 13TH AVE
2004	INDEPENDENT SCHOOL DISTRICT #622	2710 E 13TH AVE
2003	INDEPENDENT SCHOOL DISTRICT #622	2710 E 13TH AVE
2002	INDEPENDENT SCHOOL DISTRICT #622	2710 E 13TH AVE
2001	INDEPENDENT SCHOOL DISTRICT #622	2710 E 13TH AVE
2000	INDEPENDENT SCHOOL DISTRICT #622	2710 E 13TH AVE

AZ1385 CENTURY AVE COLLISION CENTER
Target 2501 N DIVISION ST
Property NORTH ST. PAUL, MN 55109

RCRA-VSQG 1004728293
MN LUST MND022975965
MN UST
MN SRS

Site 1 of 3 in cluster AZ

Actual: 997 ft. RCRA-VSQG:
Focus Map: 9

Date form received by agency: 02/14/1983
Facility name: CENTURY AVE COLLISION CENTER
Facility address: 2501 N DIVISION ST
NORTH ST. PAUL, MN 55109
EPA ID: MND022975965
Contact: JIM CIHON
Contact address: 2501 N DIVISION ST
NORTH ST. PAUL, MN 55109
Contact country: US
Contact telephone: 651-777-6055
Contact email: Not reported
EPA Region: 05
Classification: Conditionally Exempt Small Quantity Generator
Description: Handler: generates 100 kg or less of hazardous waste per calendar month, and accumulates 1000 kg or less of hazardous waste at any time; or generates 1 kg or less of acutely hazardous waste per calendar month, and accumulates at any time: 1 kg or less of acutely hazardous waste; or 100 kg or less of any residue or contaminated soil, waste or other debris resulting from the cleanup of a spill, into or on any land or water, of acutely hazardous waste; or generates 100 kg or less of any residue or contaminated soil, waste or other debris resulting from the cleanup of a spill, into or on any land or water, of acutely hazardous waste during any calendar month, and accumulates at any

Map ID
Direction
Distance
Elevation

MAP FINDINGS

Site

Database(s)

EDR ID Number
EPA ID Number

CENTURY AVE COLLISION CENTER (Continued)

1004728293

time: 1 kg or less of acutely hazardous waste; or 100 kg or less of any residue or contaminated soil, waste or other debris resulting from the cleanup of a spill, into or on any land or water, of acutely hazardous waste

Owner/Operator Summary:

Owner/operator name: NAME NOT REPORTED
Owner/operator address: ADDRESS NOT REPORTED
CITY NOT REPORTED, AK 99998
Owner/operator country: Not reported
Owner/operator telephone: 312-555-1212
Owner/operator email: Not reported
Owner/operator fax: Not reported
Owner/operator extension: Not reported
Legal status: Private
Owner/Operator Type: Operator
Owner/Op start date: Not reported
Owner/Op end date: Not reported

Owner/operator name: BEST BODIES INC DBA CENTURY AVENUE COLLI
Owner/operator address: 2501 N DIVISION ST
NORTH ST. PAUL, MN 55109
Owner/operator country: US
Owner/operator telephone: 651-777-6055
Owner/operator email: Not reported
Owner/operator fax: Not reported
Owner/operator extension: Not reported
Legal status: Private
Owner/Operator Type: Operator
Owner/Op start date: 07/28/1999
Owner/Op end date: Not reported

Handler Activities Summary:

U.S. importer of hazardous waste: No
Mixed waste (haz. and radioactive): No
Recycler of hazardous waste: No
Transporter of hazardous waste: No
Treater, storer or disposer of HW: No
Underground injection activity: No
On-site burner exemption: No
Furnace exemption: No
Used oil fuel burner: No
Used oil processor: No
User oil refiner: No
Used oil fuel marketer to burner: No
Used oil Specification marketer: No
Used oil transfer facility: No
Used oil transporter: No

Hazardous Waste Summary:

. Waste code: D000
. Waste name: Not Defined

. Waste code: D001
. Waste name: IGNITABLE WASTE

Map ID
Direction
Distance
Elevation

MAP FINDINGS

Site

Database(s)

EDR ID Number
EPA ID Number

CENTURY AVE COLLISION CENTER (Continued)

1004728293

Violation Status: No violations found

LUST:

Name: CENTURY AVE COLLISION CENTER
Address: 2501 N DIVISION ST
City,State,Zip: NORTH SAINT PAUL, MN 55109
Item ID: 505-AREA0000000001
MNPCA ID: Not reported
AI ID: 505
AI Name: Century Avenue Collision Center
Site Type: Leak Site
Hydro: Not reported
Project Manager: Dawn Duncanson-Davison (no longer at MPCA)
Latitude: 45.12123489
Longitude: -92.99875641
Coord Collection Method: Address Matching Unknown
Migrated: Not reported
WIMN: <https://cf.pca.state.mn.us/wimn/siteInfo.cfm?siteid=505>
Leak Discovered: 6/29/1993
Application / Notification Received: Not reported
Site Listed on PLP: Not reported
Site Delisted from PLP: Not reported
Site Listed on NPL: Not reported
Site Deleted from NPL: Not reported
Owner: Best Bodies Inc dba Century Avenue Collision Ctr
Site Closed: 6/9/1994
Owner Address: 2501 N Division St
Owner City: North Saint Paul
Owner State: MN
Owner ZIP: 55109
SI Type: Underground Storage Tank System
Leak Reported: 6/29/1993

UST:

Name: CENTURY AVENUE COLLISION CENTER
Address: 2501 N DIVISION ST
City,State,Zip: NORTH SAINT PAUL, MN 55109
Item Compartment ID: 505-EQUI0000000001-1
AI ID: 505
Tank Site ID: TS0018162
Item ID: 505-EQUI0000000001
SI Type: Underground Storage Tank System
SI Design: 001
SI Description: Not reported
Compartment Number: 1
Substance: Fuel Oil
Wall Type: Single
Overfill Prevention System: Not reported
Install Date: 1970-01-01 00:00:00
Material: Bare/Paint/Asph Coat Steel
Status Change Date: 1993-06-29 00:00:00
Tank Status: Removed
Tanks Contractor: Not reported
Capacity Gallons: 2000
Longitude: -93.02776753
Latitude: 45.01180669
Coord Collection Method: Public Land Survey-Two Quarter

Map ID
Direction
Distance
Elevation

MAP FINDINGS

Site

Database(s)

EDR ID Number
EPA ID Number

CENTURY AVE COLLISION CENTER (Continued)

1004728293

Owner: Best Bodies Inc dba Century Avenue Collision Ctr
Owner Address: 2501 N Division St
Owner City: North Saint Paul
Owner State: MN
Owner Zip: 55109
Tanks URL: <https://webapp.pca.state.mn.us/tank-leak/sites/TS/TS0018162>

SRS:

Name: CENTURY AVE COLLISION CENTER
Address: 2501 N DIVISION ST
City,State,Zip: NORTH SAINT PAUL, MN 55109
Facility ID: LS0006470
Item ID: 505-AREA0000000001
AI ID: 505
AI Name: Century Avenue Collision Center
Facility Type: Leak Site
Hydro: Not reported
Project Manager: Dawn Duncanson-Davison (no longer at MPCA)
Latitude: 45.12123489
Longitude: -92.99875641
Coord Collection Method: Address Matching Unknown
Migrated: Not reported
WIMN: <https://cf.pca.state.mn.us/wimn/siteInfo.cfm?siteid=505>
Leak Discovered: 06/29/1993
Leak Reported: 06/29/1993
Application / Notification Received: Not reported
Site Listed on PLP: Not reported
Site Delisted from PLP: Not reported
Site Listed on NPL: Not reported
Site Deleted from NPL: Not reported
Site Closed: 06/09/1994
Owner: Not reported
Owner Address: Not reported
Owner City: Not reported
Owner State: Not reported
Owner ZIP: Not reported
Acreage: Not reported
BPET: Not reported
BVIC: Not reported
SEMS: Not reported
UNP Dump: Not reported
IC: Not reported
HRS Score: Not reported
Score Year: Not reported
Activity ID: SIW19930001
Act Desc: Leak Site Investigation
Status: Closed

MAP FINDINGS

Map ID
Direction
Distance
Elevation

Site

Database(s)

EDR ID Number
EPA ID Number

AZ1386 **CENTURY AVE COLLISION CENTER**
Target **2501 N DIVISION ST**
Property **NORTH ST. PAUL, MN**

MN RGA LUST **S115786108**
N/A

Site 2 of 3 in cluster AZ

Actual: RGA LUST:
997 ft.

2012	CENTURY AVE COLLISION CENTER	2501 N DIVISION ST
2011	CENTURY AVE COLLISION CENTER	2501 N DIVISION ST
2010	CENTURY AVE COLLISION CENTER	2501 N DIVISION ST
2009	CENTURY AVE COLLISION CENTER	2501 N DIVISION ST
2008	CENTURY AVE COLLISION CENTER	2501 N DIVISION ST
2007	CENTURY AVE COLLISION CENTER	2501 N DIVISION ST
2006	CENTURY AVE COLLISION CENTER	2501 N DIVISION ST
2005	CENTURY AVE COLLISION CENTER	2501 N DIVISION ST
2004	CENTURY AVE COLLISION CENTER	2501 N DIVISION ST
2002	CENTURY AVE COLLISION CENTER	2501 N DIVISION ST
2001	CENTURY AVE COLLISION CENTER	2501 N DIVISION ST
2000	CENTURY AVE COLLISION CENTER	2501 N DIVISION ST

Focus Map:
9

AZ1387 **CENTURY AVE COLLISION CENTER**
Target **2501 N DIVISION ST**
Property **NORTH SAINT PAUL, MN**

MN RGA LUST **S115786107**
N/A

Site 3 of 3 in cluster AZ

Actual: RGA LUST:
997 ft.

1999	CENTURY AVE COLLISION CENTER	2501 N DIVISION ST
1998	CENTURY AVE COLLISION CENTER	2501 N DIVISION ST
1997	CENTURY AVE COLLISION CENTER	2501 N DIVISION ST
1996	CENTURY AVE COLLISION CENTER	2501 N DIVISION ST
1995	CENTURY AVE COLLISION CENTER	2501 N DIVISION ST
1994	CENTURY AVE COLLISION CENTER	2501 N DIVISION ST

Focus Map:
9

1388 **ANDERSON CABINETS**
Target **2500 CHARLES ST N**
Property **NORTH ST. PAUL, MN 55109**

RCRA-VSQQ **1000218029**
MND078669124

RCRA-VSQQ:

Actual: Date form received by agency: 11/16/1989
984 ft. Facility name: ANDERSON CABINETS
Facility address: 2500 CHARLES ST N
 NORTH ST. PAUL, MN 55109-3038

Focus Map:
9

EPA ID: MND078669124
Contact: Not reported
Contact address: Not reported
 Not reported
Contact country: US
Contact telephone: Not reported
Contact email: Not reported
EPA Region: 05
Classification: Conditionally Exempt Small Quantity Generator
Description: Handler: generates 100 kg or less of hazardous waste per calendar month, and accumulates 1000 kg or less of hazardous waste at any time; or generates 1 kg or less of acutely hazardous waste per calendar month, and accumulates at any time: 1 kg or less of acutely hazardous waste; or 100 kg or less of any residue or contaminated soil, waste or other debris resulting from the cleanup of a spill, into or on any land or water, of acutely hazardous waste; or generates 100 kg or less of any residue or contaminated soil, waste or other debris resulting

Map ID
Direction
Distance
Elevation

MAP FINDINGS

Site

Database(s)

EDR ID Number
EPA ID Number

ANDERSON CABINETS (Continued)

1000218029

from the cleanup of a spill, into or on any land or water, of acutely hazardous waste during any calendar month, and accumulates at any time: 1 kg or less of acutely hazardous waste; or 100 kg or less of any residue or contaminated soil, waste or other debris resulting from the cleanup of a spill, into or on any land or water, of acutely hazardous waste

Owner/Operator Summary:

Owner/operator name: ANDERSON CABINETS
Owner/operator address: 2500 CHARLES ST N
NORTH ST. PAUL, MN 55109

Owner/operator country: US
Owner/operator telephone: Not reported
Owner/operator email: Not reported
Owner/operator fax: Not reported
Owner/operator extension: Not reported
Legal status: Private
Owner/Operator Type: Owner
Owner/Op start date: 07/26/1999
Owner/Op end date: Not reported

Owner/operator name: NAME NOT REPORTED
Owner/operator address: ADDRESS NOT REPORTED
CITY NOT REPORTED, AK 99998

Owner/operator country: Not reported
Owner/operator telephone: 312-555-1212
Owner/operator email: Not reported
Owner/operator fax: Not reported
Owner/operator extension: Not reported
Legal status: Private
Owner/Operator Type: Operator
Owner/Op start date: Not reported
Owner/Op end date: Not reported

Handler Activities Summary:

U.S. importer of hazardous waste: No
Mixed waste (haz. and radioactive): No
Recycler of hazardous waste: No
Transporter of hazardous waste: No
Treater, storer or disposer of HW: No
Underground injection activity: No
On-site burner exemption: No
Furnace exemption: No
Used oil fuel burner: No
Used oil processor: No
User oil refiner: No
Used oil fuel marketer to burner: No
Used oil Specification marketer: No
Used oil transfer facility: No
Used oil transporter: No

Hazardous Waste Summary:

. Waste code: D001
. Waste name: IGNITABLE WASTE

Map ID
Direction
Distance
Elevation

MAP FINDINGS

Site

Database(s)

EDR ID Number
EPA ID Number

ANDERSON CABINETS (Continued)

1000218029

- . Waste code: F001
- . Waste name: THE FOLLOWING SPENT HALOGENATED SOLVENTS USED IN DEGREASING: TETRACHLOROETHYLENE, TRICHLOROETHYLENE, METHYLENE CHLORIDE, 1,1,1-TRICHLOROETHANE, CARBON TETRACHLORIDE AND CHLORINATED FLUOROCARBONS; ALL SPENT SOLVENT MIXTURES/BLENDS USED IN DEGREASING CONTAINING, BEFORE USE, A TOTAL OF TEN PERCENT OR MORE (BY VOLUME) OF ONE OR MORE OF THE ABOVE HALOGENATED SOLVENTS OR THOSE SOLVENTS LISTED IN F002, F004, AND F005; AND STILL BOTTOMS FROM THE RECOVERY OF THESE SPENT SOLVENTS AND SPENT SOLVENT MIXTURES.

- . Waste code: F002
- . Waste name: THE FOLLOWING SPENT HALOGENATED SOLVENTS: TETRACHLOROETHYLENE, METHYLENE CHLORIDE, TRICHLOROETHYLENE, 1,1,1-TRICHLOROETHANE, CHLOROBENZENE, 1,1,2-TRICHLORO-1,2,2-TRIFLUOROETHANE, ORTHO-DICHLOROBENZENE, TRICHLOROFLUOROMETHANE, AND 1,1,2, TRICHLOROETHANE; ALL SPENT SOLVENT MIXTURES/BLENDS CONTAINING, BEFORE USE, A TOTAL OF TEN PERCENT OR MORE (BY VOLUME) OF ONE OR MORE OF THE ABOVE HALOGENATED SOLVENTS OR THOSE SOLVENTS LISTED IN F001, F004, AND F005; AND STILL BOTTOMS FROM THE RECOVERY OF THESE SPENT SOLVENTS AND SPENT SOLVENT MIXTURES.

- . Waste code: F003
- . Waste name: THE FOLLOWING SPENT NONHALOGENATED SOLVENTS: XYLENE, ACETONE, ETHYL ACETATE, ETHYL BENZENE, ETHYL ETHER, METHYL ISOBUTYL KETONE, N-BUTYL ALCOHOL, CYCLOHEXANONE, AND METHANOL; ALL SPENT SOLVENT MIXTURES/BLENDS CONTAINING, BEFORE USE, ONLY THE ABOVE SPENT NONHALOGENATED SOLVENTS; AND ALL SPENT SOLVENT MIXTURES/BLENDS CONTAINING, BEFORE USE, ONE OR MORE OF THE ABOVE NONHALOGENATED SOLVENTS, AND A TOTAL OF TEN PERCENT OR MORE (BY VOLUME) OF ONE OR MORE OF THOSE SOLVENTS LISTED IN F001, F002, F004, AND F005; AND STILL BOTTOMS FROM THE RECOVERY OF THESE SPENT SOLVENTS AND SPENT SOLVENT MIXTURES.

- . Waste code: F005
- . Waste name: THE FOLLOWING SPENT NONHALOGENATED SOLVENTS: TOLUENE, METHYL ETHYL KETONE, CARBON DISULFIDE, ISOBUTANOL, PYRIDINE, BENZENE, 2-ETHOXYETHANOL, AND 2-NITROPROPANE; ALL SPENT SOLVENT MIXTURES/BLENDS CONTAINING, BEFORE USE, A TOTAL OF TEN PERCENT OR MORE (BY VOLUME) OF ONE OR MORE OF THE ABOVE NONHALOGENATED SOLVENTS OR THOSE SOLVENTS LISTED IN F001, F002, OR F004; AND STILL BOTTOMS FROM THE RECOVERY OF THESE SPENT SOLVENTS AND SPENT SOLVENT MIXTURES.

Violation Status: No violations found

1389
Target 4655 OLSON LAKE TRAIL NO
Property LAKE ELMO, MN

ERNS 2014079940
N/A

[Click this hyperlink](#) while viewing on your computer to access additional ERNS detail in the EDR Site Report.

Actual:
957 ft.
Focus Map:
10

Map ID
Direction
Distance
Elevation

MAP FINDINGS

Site

Database(s)

EDR ID Number
EPA ID Number

BA1390 **BERWALD ROOFING COMPANY DUMP**
Target **SEE LOCATION DESCRIPTION**
Property **NORTH ST. PAUL, MN 55109**

MN LS **S103314272**
N/A

Site 1 of 2 in cluster BA

Actual: **MN LS:**
985 ft. Link ID: 888
Focus Map: EPA ID: Not reported
9 MPCA ID: Not reported
 Method: I1
 CERCLIS: No
 National Priorities List: No
 PLP: No
 Voluntary Cleanup & Investigation: No
 RCRA Treatment Storage & Disposal: No
 RCRA Generator: No
 Solid Waste Permit: No
 Dumps: Yes
 No Further Remedial Action Planned: No
 Delisted From PLP By MPCA: No
 LCP: No
 Brownfield: No
 Entity Type: UNPERMDUMP

BA1391 **BERWALD ROOFING COMPANY DUMP**
Target **SEE LOCATION DESCRIPTION**
Property **NORTH SAINT PAUL, MN 55109**

MN SRS **S119123523**
N/A

Site 2 of 2 in cluster BA

Actual: **SRS:**
985 ft. Name: BERWALD ROOFING COMPANY DUMP
Focus Map: Address: SEE LOCATION DESCRIPTION
9 City,State,Zip: NORTH SAINT PAUL, MN 55109
 Facility ID: SA0008360
 Item ID: 206957-AREA0000000001
 AI ID: 206957
 AI Name: Berwald Roofing Company Dump
 Facility Type: Site Assessment Site
 Hydro: Not reported
 Project Manager: Not reported
 Latitude: 45.01610754
 Longitude: -92.98812967
 Coord Collection Method: Digitized - MPCA internal mapping application
 Migrated: Y
 WIMN: <https://cf.pca.state.mn.us/wimn/siteInfo.cfm?siteid=206957>
 Leak Discovered: Not reported
 Leak Reported: Not reported
 Application / Notification Received: 01/01/1987
 Site Listed on PLP: Not reported
 Site Delisted from PLP: Not reported
 Site Listed on NPL: Not reported
 Site Deleted from NPL: Not reported
 Site Closed: 09/01/1999
 Owner: Unknown
 Owner Address: 520 Lafayette Rd N
 Owner City: Saint Paul
 Owner State: MN
 Owner ZIP: 55155

Map ID
 Direction
 Distance
 Elevation

MAP FINDINGS

Site

Database(s)

EDR ID Number
 EPA ID Number

BERWALD ROOFING COMPANY DUMP (Continued)

S119123523

Acreage: Not reported
 BPET: Not reported
 BVIC: Not reported
 SEMS: Not reported
 UNP Dump: Y
 IC: Not reported
 HRS Score: Not reported
 Score Year: Not reported
 Activity ID: SIW19990001
 Act Desc: Site Assessment Investigation
 Status: Closed

1392
 Target
 Property

WHISPERING OAKS MOBILE HOME PARK DUMP
SEE LOCATION DESCRIPTION
OAKDALE, MN 55128

MN SRS S106634936
MN LS N/A

Actual:
991 ft.
Focus Map:
10

SRS:

Name: WHISPERING OAKS MOBILE HOME PARK
 Address: SEE LOCATION DESCRIPTION
 City,State,Zip: OAKDALE, MN 55128
 Facility ID: SA0008930
 Item ID: 186681-AREA0000000001
 AI ID: 186681
 AI Name: Whispering Oaks Mobile Home Park Dump
 Facility Type: Site Assessment Site
 Hydro: Not reported
 Project Manager: Not reported
 Latitude: 45.01559876
 Longitude: -92.95690976
 Coord Collection Method: Public Land Survey-Two Quarter
 Migrated: Y
 WIMN: <https://cf.pca.state.mn.us/wimn/siteInfo.cfm?siteid=186681>
 Leak Discovered: Not reported
 Leak Reported: Not reported
 Application / Notification Received: 01/01/1987
 Site Listed on PLP: Not reported
 Site Delisted from PLP: Not reported
 Site Listed on NPL: Not reported
 Site Deleted from NPL: Not reported
 Site Closed: 08/05/2014
 Owner: Unknown
 Owner Address: 520 Lafayette Rd N
 Owner City: Saint Paul
 Owner State: MN
 Owner ZIP: 55155
 Acreage: Not reported
 BPET: Not reported
 BVIC: Not reported
 SEMS: Not reported
 UNP Dump: Y
 IC: Not reported
 HRS Score: Not reported
 Score Year: Not reported
 Activity ID: SIW20090001
 Act Desc: Site Assessment Investigation
 Status: Closed

Map ID
 Direction
 Distance
 Elevation

MAP FINDINGS

Site

Database(s)

EDR ID Number
 EPA ID Number

WHISPERING OAKS MOBILE HOME PARK DUMP (Continued)

S106634936

MN LS:
 Link ID: 887
 EPA ID: Not reported
 MPCA ID: Not reported
 Method: I1
 CERCLIS: No
 National Priorities List: No
 PLP: No
 Voluntary Cleanup & Investigation: No
 RCRA Treatment Storage & Disposal: No
 RCRA Generator: No
 Solid Waste Permit: No
 Dumps: Yes
 No Further Remedial Action Planned: No
 Delisted From PLP By MPCA: No
 LCP: No
 Brownfield: No
 Entity Type: UNPERMDUMP

BB1393 KOPESKA PROPERTY
Target 4715 GLENBROOK AVE N
Property OAKDALE, MN 55128

MN LUST S108939018
MN SRS N/A

Site 1 of 2 in cluster BB

Actual: 1004 ft.
Focus Map: 9

LUST:
 Name: KOPESKA PROPERTY
 Address: 4715 GLENBROOK AVE N
 City,State,Zip: OAKDALE, MN 55128
 Item ID: 125359-AREA0000000001
 MNPCA ID: 53591885
 AI ID: 125359
 AI Name: Kopeska Property
 Site Type: Leak Site
 Hydro: John Kaehler (no longer at MPCA)
 Project Manager: Andrew Eddy (former)
 Latitude: 45.01642255
 Longitude: -92.97852186
 Coord Collection Method: Digitized - MPCA internal mapping application
 Migrated: Not reported
 WIMN: <https://cf.pca.state.mn.us/wimn/siteInfo.cfm?siteid=125359>
 Leak Discovered: 9/11/2007
 Application / Notification Received: Not reported
 Site Listed on PLP: Not reported
 Site Delisted from PLP: Not reported
 Site Listed on NPL: Not reported
 Site Deleted from NPL: Not reported
 Owner: Ron Kopeska Supply Company
 Site Closed: 7/24/2008
 Owner Address: Not reported
 Owner City: Not reported
 Owner State: Not reported
 Owner ZIP: Not reported
 SI Type: Underground Storage Tank System
 Leak Reported: 9/11/2007

LUST:
 Program IN: 53591885

Map ID
Direction
Distance
Elevation

MAP FINDINGS

Site

Database(s)

EDR ID Number
EPA ID Number

KOPESKA PROPERTY (Continued)

S108939018

Facility Address 2:	Not reported
State Code:	MN
Country Code:	USA
Foreign State:	Not reported
Foreign Zone:	Not reported
Leak ID:	16989
Township Name:	Not reported
Addr ID:	53591878
Active Flag:	N
Interest Type:	LS
Interest Phone:	NO CORE PI PH.
Interest Start Date:	09/13/2007 00:00:00
Interest End Date:	10/17/2013 15:20:35
Source:	CORE
Site ID:	53591882
Leak Site:	1
File Archive Box:	Not reported
File Archive Lot:	Not reported
Soil Digout Date:	Not reported
Cubic Yards Excavated:	Not reported
Cond Closure Date:	Not reported
Complete Site Closure Date:	07/24/2008 00:00:00
Contaminated Soils Remaining:	N
Enforcement Action Begin Date:	09/19/2007
Last Trust Eligible:	N
Offsite Contamination:	N
Reimbursement Awarded:	N
Release Discovered Date:	09/11/2007
Leak Reported Date:	09/11/2007
Std Letter Response Date:	11/20/2007
Surface Water Impact:	N
Utility Project Flag:	N
TMSP Added:	09/13/2007 10:38:48
TMSP Last Update:	10/17/2013 15:20:38
Staff ID Last Update:	DBOETTC
Release From LAST:	N
Release From LUST:	Y
Tank Registration Status Code:	F
VPIC Application Date:	Not reported
VPIC Acres:	Not reported
Vapor Intrusion Checked Flag:	Y
Soil Gas Data Collected Flag:	Y
Soil Gas Action Level Flag:	Y
Sub Slab Sample Collected Flag:	N
Indoor Air Collected Flag:	N
Vapor Intrusion Action Flag:	N
Vapor Intrusion Comments:	5 VI borings advanced Residential area adjacent to the S
Soil Gas Data Comments:	Highest Benz @ 131. Probably not from the release area.No receptors within 50 ft
Comments:	Not reported

LUST:

MN PCA ID:	53591885
Dw Supply Contam:	1
Free Product Observed:	1
Free Product Thickness:	Not reported
Ground Water Contam:	1

Map ID
Direction
Distance
Elevation

MAP FINDINGS

Site

Database(s)

EDR ID Number
EPA ID Number

KOPESKA PROPERTY (Continued)

S108939018

GW Cleanup Goal: Not reported
Gw Exceeds Cleanup Goal: 1
Cleanup Goal Achieved: Not reported
Water Supply Exceeds Ral: N
Well Type Code: Not reported
Impacted Aquifer Code: Not reported
TMSP Added: 07/21/2008 13:33:54
TMSP Last Update: 07/21/2008 13:33:54
Staff Id Last Update: JKAEHLE
Mtbe Present Now: 1
Mtbe Present Historically: 1
Mtbe High Ug Per Liter Char: Not reported
Mtbe High Ug Per Liter Numb: Not reported
Mtbe High Level Date: Not reported
Free Product At Close: N
Staff Id Ass: 1612
PWS Well: N
Prot Flag: N
Sens Flag: N

LUST:

MN PCA ID: 53591885
Prod Released Sequence Id: 109655
Leak Product: 1
Tmsp Added: 09/13/2007 10:38:48
Tmsp Last_updt: 09/13/2007 10:38:48
Staff Id Last Updt: SVANPAT

MN PCA ID: 53591885
Prod Released Sequence Id: 109656
Leak Product: 1
Tmsp Added: 09/13/2007 10:38:48
Tmsp Last_updt: 09/13/2007 10:38:48
Staff Id Last Updt: SVANPAT

SRS:

Name: KOPESKA PROPERTY
Address: 4715 GLENBROOK AVE N
City,State,Zip: OAKDALE, MN 55128
Facility ID: LS0016989
Item ID: 125359-AREA0000000001
AI ID: 125359
AI Name: Kopeska Property
Facility Type: Leak Site
Hydro: John Kaehler (no longer at MPCA)
Project Manager: Andrew Eddy (former)
Latitude: 45.01642255
Longitude: -92.97852186
Coord Collection Method: Digitized - MPCA internal mapping application
Migrated: Not reported
WIMN: <https://cf.pca.state.mn.us/wimn/siteInfo.cfm?siteid=125359>
Leak Discovered: 09/11/2007
Leak Reported: 09/11/2007
Application / Notification Received: Not reported
Site Listed on PLP: Not reported

Map ID
 Direction
 Distance
 Elevation

MAP FINDINGS

Site

Database(s)

EDR ID Number
 EPA ID Number

KOPESKA PROPERTY (Continued)

S108939018

Site Delisted from PLP:	Not reported
Site Listed on NPL:	Not reported
Site Deleted from NPL:	Not reported
Site Closed:	07/24/2008
Owner:	Not reported
Owner Address:	Not reported
Owner City:	Not reported
Owner State:	Not reported
Owner ZIP:	Not reported
Acreage:	Not reported
BPET:	Not reported
BVIC:	Not reported
SEMS:	Not reported
UNP Dump:	Not reported
IC:	Not reported
HRS Score:	Not reported
Score Year:	Not reported
Activity ID:	SIW20070001
Act Desc:	Leak Site Investigation
Status:	Closed

BB1394 KOPESKA PROPERTY
Target 4715 GLENBROOK AVE N
Property OAKDALE, MN 55128

MN UST U004116974
N/A

Site 2 of 2 in cluster BB

Actual:	UST:	
1004 ft.	Name:	KOPESKA PROPERTY
Focus Map:	Address:	4715 GLENBROOK AVE N
9	City,State,Zip:	OAKDALE, MN 55128
	Item Compant ID:	125359-EQUI0000000001-
	AI ID:	125359
	Tank Site ID:	TS0124711
	Item ID:	125359-EQUI0000000001
	SI Type:	Underground Storage Tank System
	SI Design:	001
	SI Description:	Not reported
	Compartment Number:	Not reported
	Substance:	Not reported
	Wall Type:	Not reported
	Overfill Prevention System:	Not reported
	Install Date:	Not reported
	Material:	Not reported
	Status Change Date:	Not reported
	Tank Status:	Not reported
	Tanks Contractor:	Not reported
	Capacity Gallons:	Not reported
	Longitude:	Not reported
	Latitude:	Not reported
	Coord Collection Method:	Not reported
	Owner:	Ron Kopeska Supply Company
	Owner Address:	Not reported
	Owner City:	Not reported
	Owner State:	Not reported
	Owner Zip:	Not reported
	Tanks URL:	https://webapp.pca.state.mn.us/tank-leak/sites/TS/TS0124711

Map ID
Direction
Distance
Elevation

MAP FINDINGS

Site

Database(s)

EDR ID Number
EPA ID Number

1395 ANCHOR BANK RJM CONSTRUCTION ZAPPA EXCAVATING
Target 2700 E 7TH AVE
Property NORTH SAINT PAUL, MN

MN SPILLS S105914901
N/A

Actual:
990 ft.
Focus Map:
9

SPILLS:

Name: ANCHOR BANK RJM CONSTRUCTION ZAPPA EXCAVATING
 Address: 2700 E 7TH AVE
 City,State,Zip: NORTH SAINT PAUL, MN
 Program ID: 265875
 Preferred ID: 59069
 Incident ID: 59069
 Incident Date: 5/28/2003
 Program: Emergency Management
 Incident Types: Leaking Container
 Duty Officer Number: Not reported
 Lead Investigator: Hans Neve
 Incident Status: Closed or Completed
 Closure Type: Response/Action Completed
 AI ID source: 211579
 Source name: Anchor Bank RJM Construction Zappa Excavating
 Source Address: 2700 E 7th Ave
 Source City: North St. Paul
 Source State: MN
 Source ZIP: Not reported
 Substance: Diesel Fuel
 Quantity: 20
 Units: gallons
 Latitude: Not reported
 Longitude: Not reported
 Source CM: Not reported

SPILLS:

Program ID: 265875
 Facility Address 2: Not reported
 Spill Date: 05/28/2003

SPILLS:

Program ID: 265875
 Spill Inc Affected ID: 165873
 Spill Inc Affected Code: 14
 Tmsp Added: 06/04/2003 10:56:16
 Tmsp Last Updated: 06/04/2003 10:56:16
 Staff ID Last Update: HNEVE

SPILLS:

Program ID: 265875
 Spill Incident Accuracy ID: 165872
 Spill Product Code: 30
 Spill Qty Units: 5
 Spill Incident Accuracy: 1
 Spill Released Qty: 20
 Tmsp Added: 06/04/2003 10:56:16
 Tmsp Last Update: 06/04/2003 10:56:16
 Staff ID Last Update: HNEVE

Map ID
Direction
Distance
Elevation

MAP FINDINGS

Site

Database(s)
EDR ID Number
EPA ID Number

1396 **SHORTSTOP 76-LAKE ELMO OIL**
Target **2473 DIVISION ST N**
Property **NORTH SAINT PAUL, MN 55109**

MN UST **U000885956**
 N/A

Actual:
996 ft.
Focus Map:
9

UST:
Name: SHORTSTOP 76-LAKE ELMO OIL
Address: 2473 DIVISION ST N
City,State,Zip: NORTH SAINT PAUL, MN 55109
Item Compartment ID: 115732-EQUI0000000001-1
AI ID: 115732
Tank Site ID: TS0003627
Item ID: 115732-EQUI0000000001
SI Type: Underground Storage Tank System
SI Design: 003
SI Description: Not reported
Compartment Number: 1
Substance: E-10 - 10% ethanol & 90% gas
Wall Type: Single
Overfill Prevention System: Not reported
Install Date: 1983-11-01 00:00:00
Material: Bare/Paint/Asph Coat Steel
Status Change Date: 2013-05-17 00:00:00
Tank Status: Active
Tanks Contractor: Not reported
Capacity Gallons: 6000
Longitude: -93.02776753
Latitude: 45.01180669
Coord Collection Method: Public Land Survey-Two Quarter
Owner: Lake Elmo Oil Inc
Owner Address: Not reported
Owner City: Not reported
Owner State: Not reported
Owner Zip: Not reported
Tanks URL: <https://webapp.pca.state.mn.us/tank-leak/sites/TS/TS0003627>

Name: SHORTSTOP 76-LAKE ELMO OIL
Address: 2473 DIVISION ST N
City,State,Zip: NORTH SAINT PAUL, MN 55109
Item Compartment ID: 115732-EQUI0000000002-1
AI ID: 115732
Tank Site ID: TS0003627
Item ID: 115732-EQUI0000000002
SI Type: Underground Storage Tank System
SI Design: 006
SI Description: Not reported
Compartment Number: 1
Substance: Gasoline
Wall Type: Single
Overfill Prevention System: Not reported
Install Date: 1987-09-15 00:00:00
Material: STI-P3
Status Change Date: 2013-06-17 00:00:00
Tank Status: Active
Tanks Contractor: Not reported
Capacity Gallons: 6000
Longitude: -93.02776753
Latitude: 45.01180669
Coord Collection Method: Public Land Survey-Two Quarter
Owner: Lake Elmo Oil Inc

Map ID
Direction
Distance
Elevation

MAP FINDINGS

Site

Database(s)

EDR ID Number
EPA ID Number

SHORTSTOP 76-LAKE ELMO OIL (Continued)

U000885956

Owner Address: Not reported
Owner City: Not reported
Owner State: Not reported
Owner Zip: Not reported
Tanks URL: <https://webapp.pca.state.mn.us/tank-leak/sites/TS/TS0003627>

Name: SHORTSTOP 76-LAKE ELMO OIL
Address: 2473 DIVISION ST N
City,State,Zip: NORTH SAINT PAUL, MN 55109
Item Compart ID: 115732-EQUI0000000003-1
AI ID: 115732
Tank Site ID: TS0003627
Item ID: 115732-EQUI0000000003
SI Type: Underground Storage Tank System
SI Design: 001
SI Description: Not reported
Compartment Number: 1
Substance: E-10 - 10% ethanol & 90% gas
Wall Type: Single
Overfill Prevention System: Not reported
Install Date: 1983-11-01 00:00:00
Material: Bare/Paint/Asph Coat Steel
Status Change Date: 2013-05-17 00:00:00
Tank Status: Active
Tanks Contractor: Not reported
Capacity Gallons: 10000
Longitude: -92.98482103
Latitude: 45.01585262
Coord Collection Method: Address Matching House Number
Owner: Lake Elmo Oil Inc
Owner Address: Not reported
Owner City: Not reported
Owner State: Not reported
Owner Zip: Not reported
Tanks URL: <https://webapp.pca.state.mn.us/tank-leak/sites/TS/TS0003627>

Name: SHORTSTOP 76-LAKE ELMO OIL
Address: 2473 DIVISION ST N
City,State,Zip: NORTH SAINT PAUL, MN 55109
Item Compart ID: 115732-EQUI0000000004-1
AI ID: 115732
Tank Site ID: TS0003627
Item ID: 115732-EQUI0000000004
SI Type: Underground Storage Tank System
SI Design: 004
SI Description: Not reported
Compartment Number: 1
Substance: Diesel
Wall Type: Single
Overfill Prevention System: Not reported
Install Date: 1983-11-01 00:00:00
Material: Bare/Paint/Asph Coat Steel
Status Change Date: 2013-06-17 00:00:00
Tank Status: Active
Tanks Contractor: Not reported
Capacity Gallons: 6000
Longitude: -93.02776753

Map ID
Direction
Distance
Elevation

MAP FINDINGS

Site

Database(s)

EDR ID Number
EPA ID Number

SHORTSTOP 76-LAKE ELMO OIL (Continued)

U000885956

Latitude: 45.01180669
Coord Collection Method: Public Land Survey-Two Quarter
Owner: Lake Elmo Oil Inc
Owner Address: Not reported
Owner City: Not reported
Owner State: Not reported
Owner Zip: Not reported
Tanks URL: <https://webapp.pca.state.mn.us/tank-leak/sites/TS/TS0003627>

Name: SHORTSTOP 76-LAKE ELMO OIL
Address: 2473 DIVISION ST N
City,State,Zip: NORTH SAINT PAUL, MN 55109
Item Compartment ID: 115732-EQUI0000000005-1
AI ID: 115732
Tank Site ID: TS0003627
Item ID: 115732-EQUI0000000005
SI Type: Underground Storage Tank System
SI Design: 005
SI Description: Not reported
Compartment Number: 1
Substance: Kerosene
Wall Type: Single
Overfill Prevention System: Not reported
Install Date: 1987-09-15 00:00:00
Material: STI-P3
Status Change Date: 2013-06-17 00:00:00
Tank Status: Active
Tanks Contractor: Not reported
Capacity Gallons: 4000
Longitude: -93.02776753
Latitude: 45.01180669
Coord Collection Method: Public Land Survey-Two Quarter
Owner: Lake Elmo Oil Inc
Owner Address: Not reported
Owner City: Not reported
Owner State: Not reported
Owner Zip: Not reported
Tanks URL: <https://webapp.pca.state.mn.us/tank-leak/sites/TS/TS0003627>

Name: SHORTSTOP 76-LAKE ELMO OIL
Address: 2473 DIVISION ST N
City,State,Zip: NORTH SAINT PAUL, MN 55109
Item Compartment ID: 115732-EQUI0000000006-1
AI ID: 115732
Tank Site ID: TS0003627
Item ID: 115732-EQUI0000000006
SI Type: Underground Storage Tank System
SI Design: 002
SI Description: Not reported
Compartment Number: 1
Substance: E-10 - 10% ethanol & 90% gas
Wall Type: Single
Overfill Prevention System: Not reported
Install Date: 1983-11-01 00:00:00
Material: Bare/Paint/Asph Coat Steel
Status Change Date: 2013-05-17 00:00:00
Tank Status: Active

Map ID
 Direction
 Distance
 Elevation

MAP FINDINGS

Site

Database(s)

EDR ID Number
 EPA ID Number

SHORTSTOP 76-LAKE ELMO OIL (Continued)

U000885956

Tanks Contractor: Not reported
 Capacity Gallons: 10000
 Longitude: -93.02776753
 Latitude: 45.01180669
 Coord Collection Method: Public Land Survey-Two Quarter
 Owner: Lake Elmo Oil Inc
 Owner Address: Not reported
 Owner City: Not reported
 Owner State: Not reported
 Owner Zip: Not reported
 Tanks URL: <https://webapp.pca.state.mn.us/tank-leak/sites/TS/TS0003627>

BC1397 **LOWELL J RIEKS JR PROPERTY**
Target **4564 KIMBRO AVE N**
Property **LAKE ELMO, MN**

MN RGA LUST **S115797131**
 N/A

Site 1 of 2 in cluster BC

Actual: 950 ft.	RGA LUST:			
Focus Map: 12		2012	LOWELL J RIEKS JR PROPERTY	4564 KIMBRO AVE N
		2011	LOWELL J RIEKS JR PROPERTY	4564 KIMBRO AVE N
		2010	LOWELL J RIEKS JR PROPERTY	4564 KIMBRO AVE N
		2009	LOWELL J RIEKS JR PROPERTY	4564 KIMBRO AVE N
		2008	LOWELL J RIEKS JR PROPERTY	4564 KIMBRO AVE N
		2007	LOWELL J RIEKS JR PROPERTY	4564 KIMBRO AVE N
		2006	LOWELL J RIEKS JR PROPERTY	4564 KIMBRO AVE N
		2005	LOWELL J RIEKS JR PROPERTY	4564 KIMBRO AVE N
		2004	LOWELL J RIEKS JR PROPERTY	4564 KIMBRO AVE N
		2002	LOWELL J RIEKS JR PROPERTY	4564 KIMBRO AVE N
		2001	LOWELL J RIEKS JR PROPERTY	4564 KIMBRO AVE N
		2000	LOWELL J RIEKS JR PROPERTY	4564 KIMBRO AVE N
		1999	LOWELL J RIEKS JR PROPERTY	4564 KIMBRO AVE N
		1998	LOWELL J RIEKS JR PROPERTY	4564 KIMBRO AVE N
		1997	LOWELL J RIEKS JR PROPERTY	4564 KIMBRO AVE N
		1996	LOWELL J RIEKS JR PROPERTY	4564 KIMBRO AVE N
		1995	LOWELL J RIEKS JR PROPERTY	4564 KIMBRO AVE N
		1994	LOWELL J RIEKS JR PROPERTY	4564 KIMBRO AVE N

BC1398 **LOWELL J RIEKS JR**
Target **4564 KIMBRO AVE N**
Property **LAKE ELMO, MN 55042**

MN LUST **U000269807**
MN UST **N/A**
MN SRS

Site 2 of 2 in cluster BC

Actual: 950 ft.	LUST:	
Focus Map: 12	Name:	LOWELL J RIEKS JR PROPERTY
	Address:	4564 KIMBRO AVE N
	City,State,Zip:	LAKE ELMO, MN 55042
	Item ID:	107500-AREA0000000001
	MNPCA ID:	218298
	AI ID:	107500
	AI Name:	Lowell J Rieks Jr
	Site Type:	Leak Site
	Hydro:	Not reported
	Project Manager:	Edwin Balcos (no longer at MPCA)
	Latitude:	45.01702644
	Longitude:	-92.89341632

Map ID
Direction
Distance
Elevation

MAP FINDINGS

Site

Database(s)

EDR ID Number
EPA ID Number

LOWELL J RIEKS JR (Continued)

U000269807

Coord Collection Method: Address Matching House Number
Migrated: Not reported
WIMN: <https://cf.pca.state.mn.us/wimn/siteInfo.cfm?siteid=107500>
Leak Discovered: 9/8/1992
Application / Notification Received: Not reported
Site Listed on PLP: Not reported
Site Delisted from PLP: Not reported
Site Listed on NPL: Not reported
Site Deleted from NPL: Not reported
Owner: Lowell J Rieks Jr
Site Closed: 10/14/1993
Owner Address: Not reported
Owner City: Not reported
Owner State: Not reported
Owner ZIP: Not reported
SI Type: Underground Storage Tank System
Leak Reported: 9/8/1992

LUST:

Program IN: 218298
Facility Address 2: Not reported
State Code: MN
Country Code: USA
Foreign State: Not reported
Foreign Zone: Not reported
Leak ID: 5635
Township Name: Baytown
Addr ID: 276891
Active Flag: N
Interest Type: LS
Interest Phone: NO CORE PI PH.
Interest Start Date: 07/03/1996 00:00:00
Interest End Date: 11/17/2006 06:58:22
Source: CORE
Site ID: 216761
Leak Site: 1
File Archive Box: 14
File Archive Lot: 96/307
Soil Digout Date: 09/07/1992
Cubic Yards Excavated: 20
Cond Closure Date: Not reported
Complete Site Closure Date: 10/14/1993 00:00:00
Contaminated Soils Remaining: N
Enforcement Action Begin Date: 09/15/1992
Last Trust Eligible: Y
Offsite Contamination: U
Reimbursement Awarded: N
Release Discovered Date: 09/08/1992
Leak Reported Date: 09/08/1992
Std Letter Response Date: Not reported
Surface Water Impact: U
Utility Project Flag: N
TMSP Added: 12/04/1999 14:03:47
TMSP Last Update: 03/10/2003 13:16:44
Staff ID Last Update: AMUSCH
Release From LAST: N
Release From LUST: N
Tank Registration Status Code: F

Map ID
Direction
Distance
Elevation

MAP FINDINGS

Site

Database(s)

EDR ID Number
EPA ID Number

LOWELL J RIEKS JR (Continued)

U000269807

VPIC Application Date: Not reported
VPIC Acres: Not reported
Vapor Intrusion Checked Flag: Not reported
Soil Gas Data Collected Flag: Not reported
Soil Gas Action Level Flag: Not reported
Sub Slab Sample Collected Flag: Not reported
Indoor Air Collected Flag: Not reported
Vapor Intrusion Action Flag: Not reported
Vapor Intrusion Comments: Not reported
Soil Gas Data Comments: Not reported
Comments: Not reported

LUST:

MN PCA ID: 218298
Dw Supply Contam: 1
Free Product Observed: 1
Free Product Thickness: Not reported
Ground Water Contam: 1
GW Cleanup Goal: 0
Gw Exceeds Cleanup Goal: 1
Cleanup Goal Achieved: Not reported
Water Supply Exceeds Ral: Not reported
Well Type Code: Not reported
Impacted Aquifer Code: Not reported
TMSP Added: 12/04/1999 14:07:30
TMSP Last Update: 11/04/2003 12:57:07
Staff Id Last Update: RSUCHAN
Mtbe Present Now: 1
Mtbe Present Historically: 1
Mtbe High Ug Per Liter Char: Not reported
Mtbe High Ug Per Liter Numb: Not reported
Mtbe High Level Date: Not reported
Free Product At Close: Not reported
Staff Id Ass: Not reported
PWS Well: Not reported
Prot Flag: Not reported
Sens Flag: Not reported

LUST:

MN PCA ID: 218298
Prod Released Sequence Id: 33938
Leak Product: 1
Tmsp Added: 03/10/2003 13:16:49
Tmsp Last_updt: 03/10/2003 13:16:49
Staff Id Last Updt: AMUSCH

UST:

Name: LOWELL J RIEKS JR
Address: 4564 KIMBRO AVE N
City,State,Zip: LAKE ELMO, MN 55042
Item Compart ID: 107500-EQUI0000000001-1
AI ID: 107500
Tank Site ID: TS0004220
Item ID: 107500-EQUI0000000001
SI Type: Underground Storage Tank System

Map ID
Direction
Distance
Elevation

MAP FINDINGS

Site

Database(s)

EDR ID Number
EPA ID Number

LOWELL J RIEKS JR (Continued)

U000269807

SI Design: 001
SI Description: Not reported
Compartment Number: 1
Substance: Diesel
Wall Type: Single
Overfill Prevention System: Not reported
Install Date: 1981-06-01 00:00:00
Material: Bare/Paint/Asph Coat Steel
Status Change Date: 1992-09-08 00:00:00
Tank Status: Removed
Tanks Contractor: Not reported
Capacity Gallons: 8000
Longitude: -92.89341632
Latitude: 45.01702644
Coord Collection Method: Address Matching House Number
Owner: Lowell J Rieks Jr
Owner Address: Not reported
Owner City: Not reported
Owner State: Not reported
Owner Zip: Not reported
Tanks URL: <https://webapp.pca.state.mn.us/tank-leak/sites/TS/TS0004220>

Name: LOWELL J RIEKS JR
Address: 4564 KIMBRO AVE N
City,State,Zip: LAKE ELMO, MN 55042
Item Compartment ID: 107500-EQUI0000000002-1
AI ID: 107500
Tank Site ID: TS0004220
Item ID: 107500-EQUI0000000002
SI Type: Underground Storage Tank System
SI Design: 002
SI Description: Not reported
Compartment Number: 1
Substance: Fuel Oil
Wall Type: Single
Overfill Prevention System: Not reported
Install Date: 1973-09-01 00:00:00
Material: Bare/Paint/Asph Coat Steel
Status Change Date: 1973-09-01 00:00:00
Tank Status: Active
Tanks Contractor: Not reported
Capacity Gallons: 2000
Longitude: -92.89341632
Latitude: 45.01702644
Coord Collection Method: Address Matching House Number
Owner: Lowell J Rieks Jr
Owner Address: Not reported
Owner City: Not reported
Owner State: Not reported
Owner Zip: Not reported
Tanks URL: <https://webapp.pca.state.mn.us/tank-leak/sites/TS/TS0004220>

SRS:

Name: LOWELL J RIEKS JR PROPERTY
Address: 4564 KIMBRO AVE N
City,State,Zip: LAKE ELMO, MN 55042
Facility ID: LS0005635

Map ID
 Direction
 Distance
 Elevation

MAP FINDINGS

Site

Database(s)

EDR ID Number
 EPA ID Number

LOWELL J RIEKS JR (Continued)

U000269807

Item ID:	107500-AREA0000000001
AI ID:	107500
AI Name:	Lowell J Rieks Jr
Facility Type:	Leak Site
Hydro:	Not reported
Project Manager:	Edwin Balcos (no longer at MPCA)
Latitude:	45.01702644
Longitude:	-92.89341632
Coord Collection Method:	Address Matching House Number
Migrated:	Not reported
WIMN:	https://cf.pca.state.mn.us/wimn/siteInfo.cfm?siteid=107500
Leak Discovered:	09/08/1992
Leak Reported:	09/08/1992
Application / Notification Received:	Not reported
Site Listed on PLP:	Not reported
Site Delisted from PLP:	Not reported
Site Listed on NPL:	Not reported
Site Deleted from NPL:	Not reported
Site Closed:	10/14/1993
Owner:	Not reported
Owner Address:	Not reported
Owner City:	Not reported
Owner State:	Not reported
Owner ZIP:	Not reported
Acreage:	Not reported
BPET:	Not reported
BVIC:	Not reported
SEMS:	Not reported
UNP Dump:	Not reported
IC:	Not reported
HRS Score:	Not reported
Score Year:	Not reported
Activity ID:	SIW19920001
Act Desc:	Leak Site Investigation
Status:	Closed

1399

MN SPILLS S104823421
N/A

Target 47TH ST AND HADLEY
Property OAKDALE, MN 55128

SPILLS:

Actual:	Name:	Not reported
1003 ft.	Address:	47TH ST AND HADLEY
Focus Map:	City,State,Zip:	OAKDALE, MN 55128
10	Program ID:	227293
	Preferred ID:	52095
	Incident ID:	52095
	Incident Date:	5/17/2000
	Program:	Emergency Management
	Incident Types:	Leaking Container
	Duty Officer Number:	Not reported
	Lead Investigator:	Mark Oemichen
	Incident Status:	Closed or Completed
	Closure Type:	Response/Action Completed
	AI ID source:	Not reported
	Source name:	Not reported
	Source Address:	Not reported
	Source City:	Not reported

Map ID
 Direction
 Distance
 Elevation

MAP FINDINGS

Site

Database(s)

EDR ID Number
 EPA ID Number

(Continued)

S104823421

Source State: Not reported
 Source ZIP: Not reported
 Substance: Unknown
 Quantity: 1
 Units: barrels (42 gallons)
 Latitude: Not reported
 Longitude: Not reported
 Source CM: Not reported

SPILLS:

Program ID: 227293
 Facility Address 2: Not reported
 Spill Date: 05/17/2000

SPILLS:

Program ID: 227293
 Spill Inc Affected ID: 147069
 Spill Inc Affected Code: 11
 Tmsp Added: 05/19/2000 08:00:49
 Tmsp Last Updated: 05/04/2002 09:50:35
 Staff ID Last Update: TANKS

SPILLS:

Program ID: 227293
 Spill Incident Accuracy ID: 147070
 Spill Product Code: 37
 Spill Qty Units: 1
 Spill Incident Accuracy: 2
 Spill Released Qty: 1
 Tmsp Added: 05/19/2000 08:00:49
 Tmsp Last Update: 05/04/2002 09:50:35
 Staff ID Last Update: TANKS

BD1400 GOODLAD RESIDENCE
Target 8344 HIDDEN BAY TRL
Property LAKE ELMO, MN 55042

MN LUST S106551567
MN SRS N/A

Site 1 of 3 in cluster BD

Actual:
976 ft.

Focus Map:
10

LUST:
 Name: GOODLAD RESIDENCE
 Address: 8344 HIDDEN BAY TRL
 City,State,Zip: LAKE ELMO, MN 55042
 Item ID: 195137-AREA0000000001
 MNPCA ID: 225423
 AI ID: 195137
 AI Name: Goodlad Residence
 Site Type: Leak Site
 Hydro: Not reported
 Project Manager: Chris McLain (former)
 Latitude: 45.01550249
 Longitude: -92.93750741
 Coord Collection Method: Address Matching House Number
 Migrated: Not reported
 WIMN: <https://cf.pca.state.mn.us/wimn/siteInfo.cfm?siteid=195137>
 Leak Discovered: 9/20/1999

Map ID
Direction
Distance
Elevation

MAP FINDINGS

Site

Database(s)

EDR ID Number
EPA ID Number

GOODLAD RESIDENCE (Continued)

S106551567

Application / Notification Received:	Not reported
Site Listed on PLP:	Not reported
Site Delisted from PLP:	Not reported
Site Listed on NPL:	Not reported
Site Deleted from NPL:	Not reported
Owner:	Not reported
Site Closed:	12/7/1999
Owner Address:	Not reported
Owner City:	Not reported
Owner State:	Not reported
Owner ZIP:	Not reported
SI Type:	Not reported
Leak Reported:	10/14/1999
LUST:	
Program IN:	225423
Facility Address 2:	Not reported
State Code:	MN
Country Code:	USA
Foreign State:	Not reported
Foreign Zone:	Not reported
Leak ID:	13049
Township Name:	Baytown
Addr ID:	283795
Active Flag:	N
Interest Type:	LS
Interest Phone:	NO CORE PI PH.
Interest Start Date:	12/01/1999 09:40:44
Interest End Date:	12/01/2006 07:36:44
Source:	CORE
Site ID:	247553
Leak Site:	1
File Archive Box:	Not reported
File Archive Lot:	Not reported
Soil Digout Date:	09/10/1999
Cubic Yards Excavated:	0
Cond Closure Date:	Not reported
Complete Site Closure Date:	12/07/1999 00:00:00
Contaminated Soils Remaining:	Y
Enforcement Action Begin Date:	10/28/1999
Last Trust Eligible:	N
Offsite Contamination:	U
Reimbursement Awarded:	N
Release Discovered Date:	09/20/1999
Leak Reported Date:	10/14/1999
Std Letter Response Date:	11/15/1999
Surface Water Impact:	U
Utility Project Flag:	N
TMSP Added:	12/04/1999 14:03:53
TMSP Last Update:	05/04/2002 09:44:26
Staff ID Last Update:	TANKS
Release From LAST:	N
Release From LUST:	N
Tank Registration Status Code:	U
VPIC Application Date:	Not reported
VPIC Acres:	Not reported
Vapor Intrusion Checked Flag:	Not reported
Soil Gas Data Collected Flag:	Not reported

Map ID
Direction
Distance
Elevation

MAP FINDINGS

Site

Database(s)

EDR ID Number
EPA ID Number

GOODLAD RESIDENCE (Continued)

S106551567

Soil Gas Action Level Flag: Not reported
Sub Slab Sample Collected Flag: Not reported
Indoor Air Collected Flag: Not reported
Vapor Intrusion Action Flag: Not reported
Vapor Intrusion Comments: Not reported
Soil Gas Data Comments: Not reported
Comments: Not reported

LUST:

MN PCA ID: 225423
Dw Supply Contam: 1
Free Product Observed: 1
Free Product Thickness: Not reported
Ground Water Contam: 1
GW Cleanup Goal: 0
Gw Exceeds Cleanup Goal: 1
Cleanup Goal Achieved: Not reported
Water Supply Exceeds Ral: Not reported
Well Type Code: Not reported
Impacted Aquifer Code: Not reported
TMSP Added: 12/04/1999 14:07:36
TMSP Last Update: 11/04/2003 12:57:09
Staff Id Last Update: RSUCHAN
Mtbe Present Now: 1
Mtbe Present Historically: 1
Mtbe High Ug Per Liter Char: Not reported
Mtbe High Ug Per Liter Numb: Not reported
Mtbe High Level Date: Not reported
Free Product At Close: Not reported
Staff Id Ass: Not reported
PWS Well: Not reported
Prot Flag: Not reported
Sens Flag: Not reported

LUST:

MN PCA ID: 225423
Prod Released Sequence Id: 324214
Leak Product: 1
Tmsp Added: 12/04/1999 14:04:35
Tmsp Last_updt: 05/04/2002 09:44:26
Staff Id Last Updt: TANKS

SRS:

Name: GOODLAD RESIDENCE
Address: 8344 HIDDEN BAY TRL
City,State,Zip: LAKE ELMO, MN 55042
Facility ID: LS0013049
Item ID: 195137-AREA0000000001
AI ID: 195137
AI Name: Goodlad Residence
Facility Type: Leak Site
Hydro: Not reported
Project Manager: Chris McLain (former)
Latitude: 45.01550249
Longitude: -92.93750741

Map ID
 Direction
 Distance
 Elevation

MAP FINDINGS

Site

Database(s)

EDR ID Number
 EPA ID Number

GOODLAD RESIDENCE (Continued)

S106551567

Coord Collection Method:	Address Matching House Number
Migrated:	Not reported
WIMN:	https://cf.pca.state.mn.us/wimn/siteInfo.cfm?siteid=195137
Leak Discovered:	09/20/1999
Leak Reported:	10/14/1999
Application / Notification Received:	Not reported
Site Listed on PLP:	Not reported
Site Delisted from PLP:	Not reported
Site Listed on NPL:	Not reported
Site Deleted from NPL:	Not reported
Site Closed:	12/07/1999
Owner:	Not reported
Owner Address:	Not reported
Owner City:	Not reported
Owner State:	Not reported
Owner ZIP:	Not reported
Acreage:	Not reported
BPET:	Not reported
BVIC:	Not reported
SEMS:	Not reported
UNP Dump:	Not reported
IC:	Not reported
HRS Score:	Not reported
Score Year:	Not reported
Activity ID:	SIW19990001
Act Desc:	Leak Site Investigation
Status:	Closed

BD1401	GOODLAD RESIDENCE	MN RGA LUST	S115792800
Target	8344 HIDDEN BAY TRAIL		N/A
Property	LAKE ELMO, MN		

Site 2 of 3 in cluster BD

Actual:	RGA LUST:			
976 ft.		2005	GOODLAD RESIDENCE	8344 HIDDEN BAY TRAIL
Focus Map:		2004	GOODLAD RESIDENCE	8344 HIDDEN BAY TRAIL
10		2002	GOODLAD RESIDENCE	8344 HIDDEN BAY TRAIL
		2001	GOODLAD RESIDENCE	8344 HIDDEN BAY TRAIL
		2000	GOODLAD RESIDENCE	8344 HIDDEN BAY TRAIL

BD1402	GOODLAD RESIDENCE	MN RGA LUST	S115792801
Target	8344 HIDDEN BAY TRL		N/A
Property	LAKE ELMO, MN		

Site 3 of 3 in cluster BD

Actual:	RGA LUST:			
976 ft.		2012	GOODLAD RESIDENCE	8344 HIDDEN BAY TRL
Focus Map:		2011	GOODLAD RESIDENCE	8344 HIDDEN BAY TRL
10		2010	GOODLAD RESIDENCE	8344 HIDDEN BAY TRL
		2009	GOODLAD RESIDENCE	8344 HIDDEN BAY TRL
		2008	GOODLAD RESIDENCE	8344 HIDDEN BAY TRL
		2007	GOODLAD RESIDENCE	8344 HIDDEN BAY TRL
		2006	GOODLAD RESIDENCE	8344 HIDDEN BAY TRL

Map ID
 Direction
 Distance
 Elevation

MAP FINDINGS

Site

Database(s)

EDR ID Number
 EPA ID Number

1403 **TRUGREEN/CHEMLAWN**
Target
Property , MN

MN AGSPILLS **S106537165**
 N/A

Actual: MN AG SPILLS:
1007 ft. Facility ID: CF-7935
Focus Map: Investigation Location Id: 14256
10 Old Location Id: 14256
 Contaminant Type: Pesticides&Fertilizer
 Investigation Location Desc: HWY 694 S BTW HWYS 36 & 5
 County Fips Code: 163
 Township Name: UNNAMED
 Township: 29N
 Range: 21W
 Section(s): 08
 Subsection(s): SW,NW
 Coordinate Type: P2
 Investigation Contact Name: MDA Data Practices Records Mng
 Investigation Contact Phone: (651) 201-6698
 Date Closed: 2003-10-16
 Gis Data Type: Not reported
 Whole Site Inv. (yes, No, Unknown): Not reported
 Investigation Type: Not reported
 Inv. Status: Not reported
 Merla Site (yes Or No): Not reported
 Site Has A Contingency (yes Or No): Not reported
 Polygon Creation Method: Not reported
 Gis Data Field: Not reported
 Gis Data Field: Not reported
 Corrective Action Type: Not reported
 Remediation Method: Not reported
 Excavation Depth: Not reported
 Excavation Volume: Not reported

BE1404 **BERWALD ROOFING INC**
Target **2440 N CHARLES ST**
Property **NORTH ST. PAUL, MN**

MN RGA LUST **S115784333**
 N/A

Site 1 of 4 in cluster BE

Actual: RGA LUST:
983 ft.
Focus Map: 2010 BERWALD ROOFING INC 2440 N CHARLES ST
9 2009 BERWALD ROOFING INC 2440 N CHARLES ST
 2008 BERWALD ROOFING INC 2440 N CHARLES ST
 2007 BERWALD ROOFING INC 2440 N CHARLES ST
 2006 BERWALD ROOFING INC 2440 N CHARLES ST
 2005 BERWALD ROOFING INC 2440 N CHARLES ST
 2004 BERWALD ROOFING INC 2440 N CHARLES ST
 2002 BERWALD ROOFING INC 2440 N CHARLES ST

Map ID
Direction
Distance
Elevation

MAP FINDINGS

Site

Database(s)

EDR ID Number
EPA ID Number

BE1405 **BERWALD ROOFING**
Target **2440 NO. CHARLES ST**
Property **NORTH ST PAUL, MN 55109**

MN UNPERM LF **1004535528**
MN SWF/LF **N/A**
MN LUST
MN UST
MN SRS

Site 2 of 4 in cluster BE

Actual: UNPERM LF:
983 ft. Name: BERWALD ROOFING COMPANY
Focus Map: Address: 2440 CHARLES ST N
9 City,State,Zip: NORTH SAINT PAUL, MN 55109
 Site ID: 154913
 Region: STATE
 Facility Id: Not reported
 Owner Name: (null)
 Program: Solid Waste
 Activity Type Name: Solid Waste
 Activity Subtype Name: Not reported
 Industrial Classification: (null)
 Activity ID: SW-gen
 Activity Name: Berwald Roofing Company
 Active: Not reported
 Legislative District: 4
 HUC 8: 7010206
 Watershed Name: Mississippi River - Twin Cities
 Latitude: 45.01180669
 Longitude: -93.02776753
 Coordinate Method: Public Land Survey-Two Quarter

SWF/LF:
Name: BERWALD ROOFING COMPANY
Address: 2440 CHARLES ST N
City,State,Zip: NORTH SAINT PAUL, MN 55109
Region: STATE
Facility ID: Not reported
Site ID: 154913
Owner Name: Not reported
Program: Solid Waste
Active Type: Solid Waste
Secondary Addr: Not reported
Active Sub Type: Not reported
Classic FIC: Not reported
Active ID: SW-gen
Active Name: Berwald Roofing Company
Active: Not reported
Legislative District: 4
HUC 8: 7010206
Watershed: Mississippi River - Twin Cities
Latitude: 45.01180669
Longitude: -93.02776753
Method: Public Land Survey-Two Quarter
Inst Cont: N

SWF/LF:
Region: STATE
Facility ID: 75771606
Facility Address 2: Not reported
Program Code: SW
Site ID: 228264
Interest Type: 13

Map ID
Direction
Distance
Elevation

MAP FINDINGS

Site

Database(s)

EDR ID Number
EPA ID Number

BERWALD ROOFING (Continued)

1004535528

Address ID Street: 393913
Address ID Mail: 393913
Interest Start Dt: 08/31/2015
Start Date Qual: 3
Interest End Date: Not reported
End Date Qual: Not reported
Preferred ID: PBR001153
Sic Code 1: Not reported
Sic Code 2: Not reported
Sic Code 3: Not reported
Sic Code 4: Not reported
Sic Code 5: Not reported
Active Flag: Y
Time Stamp Added: 08/31/2015 11:14:11
Time Stamp Last Update: 08/31/2015 11:18:29
Staff ID: KKIRCHO
Water Quality Dt Prints Expended: Not reported
MPCA Code: 4K
Spatial ID: 75771607
Comments: Not reported
Foreign ST: Not reported
Country: USA
Foreign Zone: Not reported
Facility Flag: N
MN DNR Major Watershed Code: 20082
Primary Name: Berwald Roofing Co Inc
Owner ID 1: 226156
Owner ID 2: Not reported
Owner ID 3: Not reported
Fips County Code 1: 123
Fips County Code 2: Not reported
Fips County Code 3: Not reported
Township Name: White Bear
MCD Code: 47221
Congressional District: 4
Legislative District 1: 55A
Legislative District 2: Not reported
Legislative District 3: Not reported
EPA Number: 5
Public Land Survey Township: 29
Range: 22
Range Direction: W
Section: 12
Quarter: AD
Township: Not reported
Site Location: Y
Water CD: 20
Location Description: Not reported

Name: BERWALD ROOFING CO INC
Address: 2440 CHARLES ST N
City,State,Zip: NORTH SAINT PAUL, MN 55109
Region: STATE
Facility ID: Not reported
Site ID: 108836
Owner Name: Berwald Investment Co

Map ID
Direction
Distance
Elevation

MAP FINDINGS

Site

Database(s)

EDR ID Number
EPA ID Number

BERWALD ROOFING (Continued)

1004535528

Program: Solid Waste
Active Type: Solid Waste
Secondary Addr: Not reported
Active Sub Type: Permit by Rule
Classic FIC: Roofing Contractors
Active ID: PBR001153
Active Name: Berwald Roofing Co Inc
Active: Y
Legislative District: 4
HUC 8: 7010206
Watershed: Mississippi River - Twin Cities
Latitude: 45.0150796
Longitude: -92.9889439
Method: Digitized - MPCA internal mapping application
Inst Cont: N

SWF/LF:
Region: STATE
Facility ID: 75771606
Facility Address 2: Not reported
Program Code: SW
Site ID: 228264
Interest Type: 13
Address ID Street: 393913
Address ID Mail: 393913
Interest Start Dt: 08/31/2015
Start Date Qual: 3
Interest End Date: Not reported
End Date Qual: Not reported
Preferred ID: PBR001153
Sic Code 1: Not reported
Sic Code 2: Not reported
Sic Code 3: Not reported
Sic Code 4: Not reported
Sic Code 5: Not reported
Active Flag: Y
Time Stamp Added: 08/31/2015 11:14:11
Time Stamp Last Update: 08/31/2015 11:18:29
Staff ID: KKIRCHO
Water Quality Dt Prints Expended: Not reported
MPCA Code: 4K
Spatial ID: 75771607
Comments: Not reported
Foreign ST: Not reported
Country: USA
Foreign Zone: Not reported
Facility Flag: N
MN DNR Major Watershed Code: 20082
Primary Name: Berwald Roofing Co Inc
Owner ID 1: 226156
Owner ID 2: Not reported
Owner ID 3: Not reported
Fips County Code 1: 123
Fips County Code 2: Not reported
Fips County Code 3: Not reported
Township Name: White Bear
MCD Code: 47221
Congressional District: 4

Map ID
Direction
Distance
Elevation

MAP FINDINGS

Site

Database(s)

EDR ID Number
EPA ID Number

BERWALD ROOFING (Continued)

1004535528

Legislative District 1: 55A
Legislative District 2: Not reported
Legislative District 3: Not reported
EPA Number: 5
Public Land Survey Township: 29
Range: 22
Range Direction: W
Section: 12
Quarter: AD
Township: Not reported
Site Location: Y
Water CD: 20
Location Description: Not reported

LUST:

Name: BERWALD ROOFING INC
Address: 2440 CHARLES ST N
City,State,Zip: NORTH SAINT PAUL, MN 55109
Item ID: 108836-AREA0000000001
MNPCA ID: Not reported
AI ID: 108836
AI Name: Berwald Roofing Co Inc
Site Type: Leak Site
Hydro: John Kaehler (no longer at MPCA)
Project Manager: Chris McLain (former)
Latitude: 45.01507877
Longitude: -92.98894526
Coord Collection Method: Digitized - MPCA internal mapping application
Migrated: Not reported
WIMN: <https://cf.pca.state.mn.us/wimn/siteInfo.cfm?siteid=108836>
Leak Discovered: 8/26/1998
Application / Notification Received: Not reported
Site Listed on PLP: Not reported
Site Delisted from PLP: Not reported
Site Listed on NPL: Not reported
Site Deleted from NPL: Not reported
Owner: Berwald Investment Co
Site Closed: 8/26/2003
Owner Address: 2440 Charles St N
Owner City: North Saint Paul
Owner State: MN
Owner ZIP: 55109
SI Type: Underground Storage Tank System
Leak Reported: 8/26/1998

UST:

Name: BERWALD ROOFING CO INC
Address: 2440 CHARLES ST N
City,State,Zip: NORTH SAINT PAUL, MN 55109
Item Compartment ID: 108836-EQUI0000000001-1
AI ID: 108836
Tank Site ID: TS0020954
Item ID: 108836-EQUI0000000001
SI Type: Underground Storage Tank System
SI Design: 003

Map ID
Direction
Distance
Elevation

MAP FINDINGS

Site

Database(s)

EDR ID Number
EPA ID Number

BERWALD ROOFING (Continued)

1004535528

SI Description: Not reported
Compartment Number: 1
Substance: Gasoline
Wall Type: Single
Overfill Prevention System: Not reported
Install Date: 1998-08-26 00:00:00
Material: Bare/Paint/Asph Coat Steel
Status Change Date: 1998-08-26 00:00:00
Tank Status: Removed
Tanks Contractor: Not reported
Capacity Gallons: 3000
Longitude: -93.02776753
Latitude: 45.01180669
Coord Collection Method: Public Land Survey-Two Quarter
Owner: Berwald Investment Co
Owner Address: 2440 Charles St N
Owner City: North Saint Paul
Owner State: MN
Owner Zip: 55109
Tanks URL: <https://webapp.pca.state.mn.us/tank-leak/sites/TS/TS0020954>

Name: BERWALD ROOFING CO INC
Address: 2440 CHARLES ST N
City,State,Zip: NORTH SAINT PAUL, MN 55109
Item Compart ID: 108836-EQUI0000000002-1
AI ID: 108836
Tank Site ID: TS0020954
Item ID: 108836-EQUI0000000002
SI Type: Underground Storage Tank System
SI Design: 946
SI Description: Not reported
Compartment Number: 1
Substance: Gasoline
Wall Type: Double
Overfill Prevention System: Not reported
Install Date: 1998-08-26 00:00:00
Material: Fiberglass
Status Change Date: 1998-08-26 00:00:00
Tank Status: Active
Tanks Contractor: Not reported
Capacity Gallons: 12000
Longitude: -92.98956443
Latitude: 45.01444054
Coord Collection Method: Address Matching House Number
Owner: Berwald Investment Co
Owner Address: 2440 Charles St N
Owner City: North Saint Paul
Owner State: MN
Owner Zip: 55109
Tanks URL: <https://webapp.pca.state.mn.us/tank-leak/sites/TS/TS0020954>

Name: BERWALD ROOFING CO INC
Address: 2440 CHARLES ST N
City,State,Zip: NORTH SAINT PAUL, MN 55109
Item Compart ID: 108836-EQUI0000000003-1
AI ID: 108836
Tank Site ID: TS0020954

Map ID
Direction
Distance
Elevation

MAP FINDINGS

Site

Database(s)

EDR ID Number
EPA ID Number

BERWALD ROOFING (Continued)

1004535528

Item ID: 108836-EQUI0000000003
SI Type: Underground Storage Tank System
SI Design: 883
SI Description: Not reported
Compartment Number: 1
Substance: Diesel
Wall Type: Double
Overfill Prevention System: Not reported
Install Date: 1998-08-26 00:00:00
Material: Fiberglass
Status Change Date: 1998-08-26 00:00:00
Tank Status: Active
Tanks Contractor: Not reported
Capacity Gallons: 12000
Longitude: -93.02776753
Latitude: 45.01180669
Coord Collection Method: Public Land Survey-Two Quarter
Owner: Berwald Investment Co
Owner Address: 2440 Charles St N
Owner City: North Saint Paul
Owner State: MN
Owner Zip: 55109
Tanks URL: <https://webapp.pca.state.mn.us/tank-leak/sites/TS/TS0020954>

SRS:

Name: BERWALD ROOFING INC
Address: 2440 CHARLES ST N
City,State,Zip: NORTH SAINT PAUL, MN 55109
Facility ID: LS0011713
Item ID: 108836-AREA0000000001
AI ID: 108836
AI Name: Berwald Roofing Co Inc
Facility Type: Leak Site
Hydro: John Kaehler (no longer at MPCA)
Project Manager: Chris McLain (former)
Latitude: 45.01507877
Longitude: -92.98894526
Coord Collection Method: Digitized - MPCA internal mapping application
Migrated: Not reported
WIMN: <https://cf.pca.state.mn.us/wimn/siteInfo.cfm?siteid=108836>
Leak Discovered: 08/26/1998
Leak Reported: 08/26/1998
Application / Notification Received: Not reported
Site Listed on PLP: Not reported
Site Delisted from PLP: Not reported
Site Listed on NPL: Not reported
Site Deleted from NPL: Not reported
Site Closed: 08/26/2003
Owner: Not reported
Owner Address: Not reported
Owner City: Not reported
Owner State: Not reported
Owner ZIP: Not reported
Acreage: Not reported
BPET: Not reported
BVIC: Not reported
SEMS: Not reported

Map ID
Direction
Distance
Elevation

MAP FINDINGS

Site

Database(s)

EDR ID Number
EPA ID Number

BERWALD ROOFING (Continued)

1004535528

UNP Dump: Not reported
IC: Not reported
HRS Score: Not reported
Score Year: Not reported
Activity ID: SIW19980001
Act Desc: Leak Site Investigation
Status: Closed

BE1406 BURWALD ROOFING INC MN RGA LUST S115785361
Target 2440 N CHARLES ST N/A
Property NORTH SAINT PAUL, MN

Site 3 of 4 in cluster BE

Actual: RGA LUST:
983 ft. 1999 BURWALD ROOFING INC 2440 N CHARLES ST
Focus Map:
9

BE1407 BURWALD ROOFING INC MN RGA LUST S115785362
Target 2440 N CHARLES ST N/A
Property NORTH ST. PAUL, MN

Site 4 of 4 in cluster BE

Actual: RGA LUST:
983 ft. 2001 BURWALD ROOFING INC 2440 N CHARLES ST
Focus Map: 2000 BURWALD ROOFING INC 2440 N CHARLES ST
9

1408 HILLCREST BRAKE & ALIGNMENT RCRA-VSQG 1004737267
Target 2637 7TH AVE E MNR000034702
Property NORTH ST. PAUL, MN 55109

RCRA-VSQG:

Date form received by agency: 09/10/2008
Actual: Facility name: HILLCREST BRAKE & ALIGNMENT
987 ft. Facility address: 2637 7TH AVE E
Focus Map: NORTH ST. PAUL, MN 55109
9 EPA ID: MNR000034702
Contact: JOHN LETOURNEAU
Contact address: 2637 7TH AVE E
NORTH ST. PAUL, MN 55109
Contact country: US
Contact telephone: 651-770-5689
Contact email: Not reported
EPA Region: 05
Classification: Conditionally Exempt Small Quantity Generator
Description: Handler: generates 100 kg or less of hazardous waste per calendar month, and accumulates 1000 kg or less of hazardous waste at any time;

Map ID
Direction
Distance
Elevation

MAP FINDINGS

Site

Database(s)

EDR ID Number
EPA ID Number

HILLCREST BRAKE & ALIGNMENT (Continued)

1004737267

or generates 1 kg or less of acutely hazardous waste per calendar month, and accumulates at any time: 1 kg or less of acutely hazardous waste; or 100 kg or less of any residue or contaminated soil, waste or other debris resulting from the cleanup of a spill, into or on any land or water, of acutely hazardous waste; or generates 100 kg or less of any residue or contaminated soil, waste or other debris resulting from the cleanup of a spill, into or on any land or water, of acutely hazardous waste during any calendar month, and accumulates at any time: 1 kg or less of acutely hazardous waste; or 100 kg or less of any residue or contaminated soil, waste or other debris resulting from the cleanup of a spill, into or on any land or water, of acutely hazardous waste

Owner/Operator Summary:

Owner/operator name: HILLCREST BRAKE & ALIGNMENT
Owner/operator address: 2637 7TH AVE E
NORTH ST. PAUL, MN 55109
Owner/operator country: US
Owner/operator telephone: 651-770-5689
Owner/operator email: Not reported
Owner/operator fax: Not reported
Owner/operator extension: Not reported
Legal status: Private
Owner/Operator Type: Owner
Owner/Op start date: 07/26/1999
Owner/Op end date: Not reported

Handler Activities Summary:

U.S. importer of hazardous waste: No
Mixed waste (haz. and radioactive): No
Recycler of hazardous waste: No
Transporter of hazardous waste: No
Treater, storer or disposer of HW: No
Underground injection activity: No
On-site burner exemption: No
Furnace exemption: No
Used oil fuel burner: No
Used oil processor: No
User oil refiner: No
Used oil fuel marketer to burner: No
Used oil Specification marketer: No
Used oil transfer facility: No
Used oil transporter: No

Hazardous Waste Summary:

. Waste code: D000
. Waste name: Not Defined

. Waste code: D001
. Waste name: IGNITABLE WASTE

. Waste code: D002
. Waste name: CORROSIVE WASTE

. Waste code: D008

Map ID
Direction
Distance
Elevation

MAP FINDINGS

Site

Database(s)

EDR ID Number
EPA ID Number

HILLCREST BRAKE & ALIGNMENT (Continued)

1004737267

. Waste name: LEAD
. Waste code: D009
. Waste name: MERCURY
. Waste code: X001
. Waste name: WASTE OILS
Violation Status: No violations found

BF1409 **CARPENTERS SMALL ENGINES**
Target **2621 E 7TH ST**
Property **NORTH ST. PAUL, MN 55109**

RCRA-VSQG **1004730083**
MND982206070

Site 1 of 2 in cluster BF

Actual:
985 ft.

Focus Map:
9

RCRA-VSQG:
Date form received by agency: 04/30/2001
Facility name: CARPENTERS SMALL ENGINES
Facility address: 2621 E 7TH ST
NORTH ST. PAUL, MN 55109
EPA ID: MND982206070
Contact: JAMES HEURUNG
Contact address: 2621 E 7TH ST
NORTH ST. PAUL, MN 55109
Contact country: US
Contact telephone: 651-777-2347
Contact email: Not reported
EPA Region: 05
Classification: Conditionally Exempt Small Quantity Generator
Description: Handler: generates 100 kg or less of hazardous waste per calendar month, and accumulates 1000 kg or less of hazardous waste at any time; or generates 1 kg or less of acutely hazardous waste per calendar month, and accumulates at any time: 1 kg or less of acutely hazardous waste; or 100 kg or less of any residue or contaminated soil, waste or other debris resulting from the cleanup of a spill, into or on any land or water, of acutely hazardous waste; or generates 100 kg or less of any residue or contaminated soil, waste or other debris resulting from the cleanup of a spill, into or on any land or water, of acutely hazardous waste during any calendar month, and accumulates at any time: 1 kg or less of acutely hazardous waste; or 100 kg or less of any residue or contaminated soil, waste or other debris resulting from the cleanup of a spill, into or on any land or water, of acutely hazardous waste

Owner/Operator Summary:
Owner/operator name: HEURUNG BURSCH CORP
Owner/operator address: 2621 E 7TH ST
NORTH ST. PAUL, MN 55109
Owner/operator country: US
Owner/operator telephone: 651-777-2347
Owner/operator email: Not reported
Owner/operator fax: Not reported
Owner/operator extension: Not reported
Legal status: Private
Owner/Operator Type: Owner
Owner/Op start date: 07/26/1999
Owner/Op end date: Not reported

Map ID
Direction
Distance
Elevation

MAP FINDINGS

Site

Database(s)

EDR ID Number
EPA ID Number

CARPENTERS SMALL ENGINES (Continued)

1004730083

Owner/operator name: HEURUNG BURSCH CORT
Owner/operator address: 2621 E 7TH STREET
NORTH SAINT PAUL, MN 55109
Owner/operator country: Not reported
Owner/operator telephone: 612-777-2347
Owner/operator email: Not reported
Owner/operator fax: Not reported
Owner/operator extension: Not reported
Legal status: Private
Owner/Operator Type: Owner
Owner/Op start date: Not reported
Owner/Op end date: Not reported

Owner/operator name: NAME NOT REPORTED
Owner/operator address: ADDRESS NOT REPORTED
CITY NOT REPORTED, AK 99998
Owner/operator country: Not reported
Owner/operator telephone: 312-555-1212
Owner/operator email: Not reported
Owner/operator fax: Not reported
Owner/operator extension: Not reported
Legal status: Private
Owner/Operator Type: Operator
Owner/Op start date: Not reported
Owner/Op end date: Not reported

Handler Activities Summary:

U.S. importer of hazardous waste: No
Mixed waste (haz. and radioactive): No
Recycler of hazardous waste: No
Transporter of hazardous waste: No
Treater, storer or disposer of HW: No
Underground injection activity: No
On-site burner exemption: No
Furnace exemption: No
Used oil fuel burner: No
Used oil processor: No
User oil refiner: No
Used oil fuel marketer to burner: No
Used oil Specification marketer: No
Used oil transfer facility: No
Used oil transporter: No

Historical Generators:

Date form received by agency: 04/30/2001
Site name: CARPENTERS SMALL ENGINES
Classification: Conditionally Exempt Small Quantity Generator

Hazardous Waste Summary:

. Waste code: D000
. Waste name: Not Defined

. Waste code: D001
. Waste name: IGNITABLE WASTE

Map ID
Direction
Distance
Elevation

MAP FINDINGS

Site

Database(s)

EDR ID Number
EPA ID Number

CARPENTERS SMALL ENGINES (Continued)

1004730083

- . Waste code: D002
- . Waste name: CORROSIVE WASTE

- . Waste code: D008
- . Waste name: LEAD

- . Waste code: D009
- . Waste name: MERCURY

- . Waste code: F005
- . Waste name: THE FOLLOWING SPENT NONHALOGENATED SOLVENTS: TOLUENE, METHYL ETHYL KETONE, CARBON DISULFIDE, ISOBUTANOL, PYRIDINE, BENZENE, 2-ETHOXYETHANOL, AND 2-NITROPROPANE; ALL SPENT SOLVENT MIXTURES/BLENDS CONTAINING, BEFORE USE, A TOTAL OF TEN PERCENT OR MORE (BY VOLUME) OF ONE OR MORE OF THE ABOVE NONHALOGENATED SOLVENTS OR THOSE SOLVENTS LISTED IN F001, F002, OR F004; AND STILL BOTTOMS FROM THE RECOVERY OF THESE SPENT SOLVENTS AND SPENT SOLVENT MIXTURES.

Violation Status: No violations found

1410 UNKNOWN
Target 6300 46TH ST
Property OAKDALE, MN

MN SPILLS S106462006
N/A

Actual:
1010 ft.
Focus Map:
9

SPILLS:
Name: Not reported
Address: 6300 46TH ST
City,State,Zip: OAKDALE, MN
Program ID: 175568
Preferred ID: 17504
Incident ID: 17504
Incident Date: 3/13/1993
Program: Emergency Management
Incident Types: Spill or Release
Duty Officer Number: Not reported
Lead Investigator: Richard Kable
Incident Status: Closed or Completed
Closure Type: Not reported
AI ID source: Not reported
Source name: Not reported
Source Address: Not reported
Source City: Not reported
Source State: Not reported
Source ZIP: Not reported
Substance: Unknown
Quantity: 0
Units: unknown
Latitude: Not reported
Longitude: Not reported
Source CM: Not reported

SPILLS:
Program ID: 175568
Facility Address 2: Not reported
Spill Date: 03/13/1993

SPILLS:
Program ID: 175568
Spill Incident Accuracy ID: 83296

Map ID
Direction
Distance
Elevation

MAP FINDINGS

Site

Database(s)

EDR ID Number
EPA ID Number

UNKNOWN (Continued)

S106462006

Spill Product Code: 37
Spill Qty Units: 15
Spill Incident Accuracy: 3
Spill Released Qty: 0
Tmsp Added: 03/21/1996 00:00:00
Tmsp Last Update: 05/04/2002 06:55:50
Staff ID Last Update: TANKS

BF1411 **CARPENTERS SMALL ENGINE - NORTH ST PAUL**
Target **2621 7TH AVE E**
Property **NORTH SAINT PAUL, MN 55109**

MN AST **A100203491**
N/A

Site 2 of 2 in cluster BF

Actual: AST:
985 ft. Name: CARPENTERS SMALL ENGINE - NORTH ST PAUL
Focus Map: Address: 2621 7TH AVE E
9 City,State,Zip: NORTH SAINT PAUL, MN 55109
 AI ID: 25713
 Tank Site ID: TS0054363
 Item ID: 25713-EQUI0000000001
 SI Type: Aboveground Storage Tank
 SI Design: 1
 SI Description: Not reported
 Substance: Used Oil
 Compartment Number: 1
 Wall Type: Single
 Overfill Prevention System: AST None
 Install Date: 1989-01-01 00:00:00
 Status Change Date: 1989-01-01 00:00:00
 Material: Carbon steel
 Tank Status: Active
 Tanks Contractor: Not reported
 Capacity Gallon: 250
 Longitude: -93.02776753
 Latitude: 45.01180669
 Coord Collection Method: Public Land Survey-Two Quarter
 Owner Name: Carpenters Small Engine
 Owner Address: 2621 7th Ave E
 Owner City: North Saint Paul
 Owner State: MN
 Owner Zip: 55109
 Tanks URL: <https://webapp.pca.state.mn.us/tank-leak/sites/TS/TS0054363>

1412 **XCEL ENERGY - MINNEAPOLIS**
Target **4515 JULEP AVE N**
Property **LAKELAND, MN**

MN SPILLS **S106495007**
N/A

Actual: SPILLS:
981 ft. Name: XCEL ENERGY - MINNEAPOLIS
Focus Map: Address: 4515 JULEP AVE N
11 City,State,Zip: LAKELAND, MN
 Program ID: 289753
 Preferred ID: 61041
 Incident ID: 61041

Map ID
Direction
Distance
Elevation

MAP FINDINGS

Site

Database(s)

EDR ID Number
EPA ID Number

XCEL ENERGY - MINNEAPOLIS (Continued)

S106495007

Incident Date: 5/3/2004
Program: Emergency Management
Incident Types: Transformer
Duty Officer Number: 59800
Lead Investigator: Mark Oemichen
Incident Status: Closed or Completed
Closure Type: Response/Action Completed
AI ID source: Not reported
Source name: Xcel Energy - Minneapolis
Source Address: Not reported
Source City: Not reported
Source State: Not reported
Source ZIP: Not reported
Substance: Mineral Oil
Quantity: 1
Units: gallons
Latitude: Not reported
Longitude: Not reported
Source CM: Not reported

SPILLS:

Program ID: 289753
Facility Address 2: Not reported
Spill Date: 05/03/2004

SPILLS:

Program ID: 289753
Spill Inc Affected ID: 171071
Spill Inc Affected Code: 6
Tmsp Added: 05/12/2004 14:33:19
Tmsp Last Updated: 05/12/2004 14:33:19
Staff ID Last Update: TFINCH

SPILLS:

Program ID: 289753
Spill Incident Accuracy ID: 171070
Spill Product Code: 13
Spill Qty Units: 5
Spill Incident Accuracy: 1
Spill Released Qty: 1
Tmsp Added: 05/12/2004 14:33:19
Tmsp Last Update: 05/12/2004 14:33:19
Staff ID Last Update: TFINCH

**1413
Target
Property**

**CITY OF OAKDALE
4564 OLSON LAKE RD
OAKDALE, MN**

**MN SPILLS S106459667
N/A**

**Actual:
964 ft.**

**Focus Map:
10**

SPILLS:

Name: CITY OF OAKDALE
Address: 4564 OLSON LAKE RD
City,State,Zip: OAKDALE, MN
Program ID: 179995
Preferred ID: 22286
Incident ID: 22286
Incident Date: 9/1/1995

Map ID
Direction
Distance
Elevation

MAP FINDINGS

Site

Database(s)

EDR ID Number
EPA ID Number

CITY OF OAKDALE (Continued)

S106459667

Program: Emergency Management
Incident Types: Spill or Release
Duty Officer Number: Not reported
Lead Investigator: Kevin Faus
Incident Status: Closed or Completed
Closure Type: Not reported
AI ID source: Not reported
Source name: CITY OF OAKDALE
Source Address: Not reported
Source City: Not reported
Source State: Not reported
Source ZIP: Not reported
Substance: Other
Quantity: 0
Units: unknown
Latitude: Not reported
Longitude: Not reported
Source CM: Not reported

SPILLS:

Program ID: 179995
Facility Address 2: Not reported
Spill Date: 09/01/1995

SPILLS:

Program ID: 179995
Spill Incident Accuracy ID: 74099
Spill Product Code: 21
Spill Qty Units: 15
Spill Incident Accuracy: 3
Spill Released Qty: 0
Tmsp Added: 03/21/1996 00:00:00
Tmsp Last Update: 05/04/2002 07:09:39
Staff ID Last Update: TANKS

1414

Target Property 7085 46TH ST N
OAKDALE, MN 55128

MN SPILLS S104821579
N/A

SPILLS:

Actual: 1000 ft.
Focus Map: 10

Name: Not reported
Address: 7085 46TH ST N
City,State,Zip: OAKDALE, MN 55128
Program ID: 186962
Preferred ID: 29918
Incident ID: 29918
Incident Date: 2/27/1999
Program: Emergency Management
Incident Types: Spill or Release
Duty Officer Number: Not reported
Lead Investigator: Richard Kable
Incident Status: Closed or Completed
Closure Type: No Action Necessary
AI ID source: Not reported
Source name: Not reported
Source Address: Not reported
Source City: Not reported

Map ID
Direction
Distance
Elevation

MAP FINDINGS

Site

Database(s)

EDR ID Number
EPA ID Number

(Continued)

S104821579

Source State: Not reported
Source ZIP: Not reported
Substance: Motor Oil
Quantity: 5
Units: quarts
Latitude: Not reported
Longitude: Not reported
Source CM: Not reported

SPILLS:
Program ID: 186962
Facility Address 2: Not reported
Spill Date: 02/27/1999

SPILLS:
Program ID: 186962
Spill Action ID: 50960
Spill Action Code: 3
Spill Action Person: Not reported
Spill Action Date: Not reported
Tmsp Added: 03/03/1999 08:40:48
Tmsp Last Update: 05/04/2002 07:31:44
Staff ID Last Update: TANKS

SPILLS:
Program ID: 186962
Spill Inc Affected ID: 60078
Spill Inc Affected Code: 5
Tmsp Added: 03/03/1999 08:40:48
Tmsp Last Updated: 05/04/2002 07:31:44
Staff ID Last Update: TANKS

SPILLS:
Program ID: 186962
Spill Incident Accuracy ID: 80728
Spill Product Code: 18
Spill Qty Units: 11
Spill Incident Accuracy: 2
Spill Released Qty: 5
Tmsp Added: 03/03/1999 08:40:48
Tmsp Last Update: 05/04/2002 07:31:44
Staff ID Last Update: TANKS

1415 JOSEPH TILLMAN
Target 6400 45TH ST
Property OAKDALE, MN

MN SPILLS S106458342
N/A

Actual: 1018 ft.
Focus Map: 9

SPILLS:
Name: JOSEPH TILLMAN
Address: 6400 45TH ST
City,State,Zip: OAKDALE, MN
Program ID: 176362
Preferred ID: 18348
Incident ID: 18348
Incident Date: 8/18/1993
Program: Emergency Management

Map ID
Direction
Distance
Elevation

MAP FINDINGS

Site

Database(s)

EDR ID Number
EPA ID Number

JOSEPH TILLMAN (Continued)

S106458342

Incident Types: Spill or Release
Duty Officer Number: Not reported
Lead Investigator: Dan Hannan
Incident Status: Closed or Completed
Closure Type: Not reported
AI ID source: Not reported
Source name: JOSEPH TILLMAN
Source Address: Not reported
Source City: Not reported
Source State: Not reported
Source ZIP: Not reported
Substance: Gasoline, Leaded
Quantity: 10
Units: gallons
Latitude: Not reported
Longitude: Not reported
Source CM: Not reported

SPILLS:

Program ID: 176362
Facility Address 2: Not reported
Spill Date: 08/18/1993

SPILLS:

Program ID: 176362
Spill Incident Accuracy ID: 70717
Spill Product Code: 27
Spill Qty Units: 5
Spill Incident Accuracy: 2
Spill Released Qty: 10
Tmsp Added: 03/21/1996 00:00:00
Tmsp Last Update: 05/04/2002 06:58:18
Staff ID Last Update: TANKS

1416 **YOCUM OIL**
Target **4410 HADLEY AVE N**
Property **OAKDALE, MN**

MN SPILLS **S101280957**
N/A

Actual:
1011 ft.
Focus Map:
10

SPILLS:

Name: YOCUM OIL
Address: 4410 HADLEY AVE N
City,State,Zip: OAKDALE, MN
Program ID: 171628
Preferred ID: 13218
Incident ID: 13218
Incident Date: 2/12/1990
Program: Emergency Management
Incident Types: Spill or Release
Duty Officer Number: Not reported
Lead Investigator: Richard Kable
Incident Status: Closed or Completed
Closure Type: Not reported
AI ID source: Not reported
Source name: YOCUM OIL
Source Address: Not reported
Source City: Not reported
Source State: Not reported

Map ID
Direction
Distance
Elevation

MAP FINDINGS

Site

Database(s)

EDR ID Number
EPA ID Number

YOCUM OIL (Continued)

S101280957

Source ZIP: Not reported
Substance: Petroleum Other
Quantity: 450
Units: gallons
Latitude: Not reported
Longitude: Not reported
Source CM: Not reported

SPILLS:
Program ID: 171628
Facility Address 2: Not reported
Spill Date: 02/12/1990

SPILLS:
Program ID: 171628
Spill Incident Accuracy ID: 66313
Spill Product Code: 34
Spill Qty Units: 5
Spill Incident Accuracy: 2
Spill Released Qty: 450
Tmsp Added: 03/21/1996 00:00:00
Tmsp Last Update: 05/04/2002 06:43:36
Staff ID Last Update: TANKS

BG1417 WASHINGTON COUNTY LANDFILL
Target LAKE JANE ROAD & JAMACA AVENUE
Property LAKE ELMO, MN 55042

Delisted NPL 1009967874
SEMS MND980704738

Site 1 of 2 in cluster BG

Actual: Delisted NPL:
943 ft. Name: WASHINGTON COUNTY LANDFILL
Focus Map: Address: LAKE JANE ROAD & JAMACA AVENUE
11 City,State,Zip: LAKE ELMO, MN 55042
EPA ID: MND980704738
Site ID: 503888
EPA Region: 5
Deleted Date: 1996-05-16 00:00:00
Federal Description: N
Latitude: 45.008639000000002
Longitude: -92.918138999999996

SEMS:
Site ID: 0503888
EPA ID: MND980704738
Cong District: 04
FIPS Code: 27163
Latitude: 45.008639
Longitude: -92.918139
FF: N
NPL: Deleted from the Final NPL
Non NPL Status: Not reported

SEMS Detail:
Region: 05
Site ID: 0503888
EPA ID: MND980704738

Map ID
Direction
Distance
Elevation

MAP FINDINGS

Site

Database(s)

EDR ID Number
EPA ID Number

WASHINGTON COUNTY LANDFILL (Continued)

1009967874

Site Name: WASHINGTON COUNTY LANDFILL
NPL: D
FF: N
OU: 00
Action Code: FE
Action Name: 5 YEAR
SEQ: 3
Start Date: 2004-04-02 05:00:00
Finish Date: 4/2/2004
Qual: Not reported
Current Action Lead: St Perf

Region: 05
Site ID: 0503888
EPA ID: MND980704738
Site Name: WASHINGTON COUNTY LANDFILL
NPL: D
FF: N
OU: 00
Action Code: TU
Action Name: NOID
SEQ: 1
Start Date: 1996-04-01 05:00:00
Finish Date: 4/1/1996
Qual: Not reported
Current Action Lead: EPA Perf

Region: 05
Site ID: 0503888
EPA ID: MND980704738
Site Name: WASHINGTON COUNTY LANDFILL
NPL: D
FF: N
OU: 00
Action Code: FE
Action Name: 5 YEAR
SEQ: 2
Start Date: 1999-04-16 04:00:00
Finish Date: 4/16/1999
Qual: Not reported
Current Action Lead: EPA Perf

Region: 05
Site ID: 0503888
EPA ID: MND980704738
Site Name: WASHINGTON COUNTY LANDFILL
NPL: D
FF: N
OU: 00
Action Code: FE
Action Name: 5 YEAR
SEQ: 4
Start Date: 2008-09-08 04:00:00
Finish Date: 3/13/2009
Qual: Not reported
Current Action Lead: St Perf

Map ID
Direction
Distance
Elevation

MAP FINDINGS

Site

Database(s)

EDR ID Number
EPA ID Number

WASHINGTON COUNTY LANDFILL (Continued)

1009967874

Region: 05
Site ID: 0503888
EPA ID: MND980704738
Site Name: WASHINGTON COUNTY LANDFILL
NPL: D
FF: N
OU: 00
Action Code: FE
Action Name: 5 YEAR
SEQ: 5
Start Date: 2013-10-29 04:00:00
Finish Date: 3/10/2014
Qual: Not reported
Current Action Lead: EPA Perf In-Hse

Region: 05
Site ID: 0503888
EPA ID: MND980704738
Site Name: WASHINGTON COUNTY LANDFILL
NPL: D
FF: N
OU: 01
Action Code: BF
Action Name: PRP RA
SEQ: 4
Start Date: 1992-01-16 05:00:00
Finish Date: 9/30/1992
Qual: Not reported
Current Action Lead: EPA Ovrsght

Region: 05
Site ID: 0503888
EPA ID: MND980704738
Site Name: WASHINGTON COUNTY LANDFILL
NPL: D
FF: N
OU: 00
Action Code: ND
Action Name: DELETION
SEQ: 1
Start Date: 1996-04-01 05:00:00
Finish Date: 5/16/1996
Qual: Not reported
Current Action Lead: EPA Perf

Region: 05
Site ID: 0503888
EPA ID: MND980704738
Site Name: WASHINGTON COUNTY LANDFILL
NPL: D
FF: N
OU: 02
Action Code: BF
Action Name: PRP RA
SEQ: 5
Start Date: 1992-01-16 05:00:00
Finish Date: 3/26/1993

Map ID
Direction
Distance
Elevation

MAP FINDINGS

Site

Database(s)

EDR ID Number
EPA ID Number

WASHINGTON COUNTY LANDFILL (Continued)

1009967874

Qual:	Not reported
Current Action Lead:	EPA Ovrsght
Region:	05
Site ID:	0503888
EPA ID:	MND980704738
Site Name:	WASHINGTON COUNTY LANDFILL
NPL:	D
FF:	N
OU:	00
Action Code:	CQ
Action Name:	CLSOUT R
SEQ:	1
Start Date:	1992-09-30 04:00:00
Finish Date:	9/30/1992
Qual:	Not reported
Current Action Lead:	EPA Perf
Region:	05
Site ID:	0503888
EPA ID:	MND980704738
Site Name:	WASHINGTON COUNTY LANDFILL
NPL:	D
FF:	N
OU:	00
Action Code:	FE
Action Name:	5 YEAR
SEQ:	1
Start Date:	1994-01-06 05:00:00
Finish Date:	1/6/1994
Qual:	Not reported
Current Action Lead:	St Perf
Region:	05
Site ID:	0503888
EPA ID:	MND980704738
Site Name:	WASHINGTON COUNTY LANDFILL
NPL:	D
FF:	N
OU:	01
Action Code:	BD
Action Name:	PRP RI/FS
SEQ:	1
Start Date:	1984-10-24 05:00:00
Finish Date:	10/24/1984
Qual:	Not reported
Current Action Lead:	St Ovrsght
Region:	05
Site ID:	0503888
EPA ID:	MND980704738
Site Name:	WASHINGTON COUNTY LANDFILL
NPL:	D
FF:	N
OU:	01
Action Code:	BE
Action Name:	PRP RD

Map ID
Direction
Distance
Elevation

MAP FINDINGS

Site

Database(s)

EDR ID Number
EPA ID Number

WASHINGTON COUNTY LANDFILL (Continued)

1009967874

SEQ: 1
Start Date: 1984-10-24 05:00:00
Finish Date: 10/24/1984
Qual: Not reported
Current Action Lead: St Ovrsght

Region: 05
Site ID: 0503888
EPA ID: MND980704738
Site Name: WASHINGTON COUNTY LANDFILL
NPL: D
FF: N
OU: 01
Action Code: BE
Action Name: PRP RD
SEQ: 2
Start Date: 1993-05-24 04:00:00
Finish Date: 10/18/1993
Qual: Not reported
Current Action Lead: EPA Ovrsght

Region: 05
Site ID: 0503888
EPA ID: MND980704738
Site Name: WASHINGTON COUNTY LANDFILL
NPL: D
FF: N
OU: 02
Action Code: BE
Action Name: PRP RD
SEQ: 3
Start Date: 1990-11-15 05:00:00
Finish Date: 6/24/1991
Qual: Not reported
Current Action Lead: St Ovrsght

Region: 05
Site ID: 0503888
EPA ID: MND980704738
Site Name: WASHINGTON COUNTY LANDFILL
NPL: D
FF: N
OU: 01
Action Code: BF
Action Name: PRP RA
SEQ: 1
Start Date: 1984-10-24 05:00:00
Finish Date: 1/16/1992
Qual: Not reported
Current Action Lead: St Ovrsght

Region: 05
Site ID: 0503888
EPA ID: MND980704738
Site Name: WASHINGTON COUNTY LANDFILL
NPL: D
FF: N

Map ID
Direction
Distance
Elevation

MAP FINDINGS

Site

Database(s)

EDR ID Number
EPA ID Number

WASHINGTON COUNTY LANDFILL (Continued)

1009967874

OU: 01
Action Code: BF
Action Name: PRP RA
SEQ: 2
Start Date: 1993-10-18 04:00:00
Finish Date: 3/7/1995
Qual: Not reported
Current Action Lead: EPA Ovrsght

Region: 05
Site ID: 0503888
EPA ID: MND980704738
Site Name: WASHINGTON COUNTY LANDFILL
NPL: D
FF: N
OU: 02
Action Code: BF
Action Name: PRP RA
SEQ: 3
Start Date: 1991-06-24 04:00:00
Finish Date: 1/16/1992
Qual: Not reported
Current Action Lead: St Ovrsght

Region: 05
Site ID: 0503888
EPA ID: MND980704738
Site Name: WASHINGTON COUNTY LANDFILL
NPL: D
FF: N
OU: 01
Action Code: RO
Action Name: ROD
SEQ: 1
Start Date: 1984-10-24 05:00:00
Finish Date: 10/24/1984
Qual: Not reported
Current Action Lead: EPA Perf

Region: 05
Site ID: 0503888
EPA ID: MND980704738
Site Name: WASHINGTON COUNTY LANDFILL
NPL: D
FF: N
OU: 02
Action Code: NK
Action Name: PRP FS
SEQ: 1
Start Date: 1990-03-01 05:00:00
Finish Date: 11/15/1990
Qual: Not reported
Current Action Lead: St Ovrsght

Region: 05
Site ID: 0503888
EPA ID: MND980704738

Map ID
Direction
Distance
Elevation

MAP FINDINGS

Site

Database(s)

EDR ID Number
EPA ID Number

WASHINGTON COUNTY LANDFILL (Continued)

1009967874

Site Name: WASHINGTON COUNTY LANDFILL
NPL: D
FF: N
OU: 02
Action Code: RO
Action Name: ROD
SEQ: 2
Start Date: 1990-11-15 05:00:00
Finish Date: 11/15/1990
Qual: R
Current Action Lead: EPA Perf

Region: 05
Site ID: 0503888
EPA ID: MND980704738
Site Name: WASHINGTON COUNTY LANDFILL
NPL: D
FF: N
OU: 00
Action Code: RS
Action Name: RV ASSESS
SEQ: 3
Start Date: 1993-04-14 04:00:00
Finish Date: 4/14/1993
Qual: Not reported
Current Action Lead: EPA Perf

Region: 05
Site ID: 0503888
EPA ID: MND980704738
Site Name: WASHINGTON COUNTY LANDFILL
NPL: D
FF: N
OU: 00
Action Code: RS
Action Name: RV ASSESS
SEQ: 1
Start Date: 1990-08-03 04:00:00
Finish Date: 8/3/1990
Qual: Not reported
Current Action Lead: EPA Perf

Region: 05
Site ID: 0503888
EPA ID: MND980704738
Site Name: WASHINGTON COUNTY LANDFILL
NPL: D
FF: N
OU: 00
Action Code: RS
Action Name: RV ASSESS
SEQ: 2
Start Date: 1991-03-29 05:00:00
Finish Date: 4/30/1991
Qual: Not reported
Current Action Lead: EPA Perf

Map ID
Direction
Distance
Elevation

MAP FINDINGS

Site

Database(s)

EDR ID Number
EPA ID Number

WASHINGTON COUNTY LANDFILL (Continued)

1009967874

Region: 05
Site ID: 0503888
EPA ID: MND980704738
Site Name: WASHINGTON COUNTY LANDFILL
NPL: D
FF: N
OU: 00
Action Code: SI
Action Name: SI
SEQ: 1
Start Date: 1982-01-01 05:00:00
Finish Date: 1/1/1982
Qual: H
Current Action Lead: St Perf

Region: 05
Site ID: 0503888
EPA ID: MND980704738
Site Name: WASHINGTON COUNTY LANDFILL
NPL: D
FF: N
OU: 00
Action Code: DS
Action Name: DISCVRY
SEQ: 1
Start Date: 1981-02-01 05:00:00
Finish Date: 2/1/1981
Qual: Not reported
Current Action Lead: EPA Perf

Region: 05
Site ID: 0503888
EPA ID: MND980704738
Site Name: WASHINGTON COUNTY LANDFILL
NPL: D
FF: N
OU: 00
Action Code: HR
Action Name: HAZRANK
SEQ: 1
Start Date: 1983-09-01 04:00:00
Finish Date: 9/1/1983
Qual: Not reported
Current Action Lead: Other

Region: 05
Site ID: 0503888
EPA ID: MND980704738
Site Name: WASHINGTON COUNTY LANDFILL
NPL: D
FF: N
OU: 00
Action Code: NF
Action Name: NPL FINL
SEQ: 1
Start Date: 1984-09-21 05:00:00
Finish Date: 9/21/1984

Map ID
 Direction
 Distance
 Elevation

MAP FINDINGS

Site

Database(s)

EDR ID Number
 EPA ID Number

WASHINGTON COUNTY LANDFILL (Continued)

1009967874

Qual:	Not reported
Current Action Lead:	EPA Perf
Region:	05
Site ID:	0503888
EPA ID:	MND980704738
Site Name:	WASHINGTON COUNTY LANDFILL
NPL:	D
FF:	N
OU:	00
Action Code:	NP
Action Name:	PROPOSED
SEQ:	1
Start Date:	1983-09-08 04:00:00
Finish Date:	9/8/1983
Qual:	Not reported
Current Action Lead:	EPA Perf
Region:	05
Site ID:	0503888
EPA ID:	MND980704738
Site Name:	WASHINGTON COUNTY LANDFILL
NPL:	D
FF:	N
OU:	00
Action Code:	PA
Action Name:	PA
SEQ:	1
Start Date:	1981-02-01 05:00:00
Finish Date:	2/1/1981
Qual:	H
Current Action Lead:	St Perf

BG1418 UNKNOWN
Target JANACA AVE & LAKE JANE TRAIL
Property LAKE ELMO, MN

MN SPILLS S107558446
N/A

Site 2 of 2 in cluster BG

Actual: 943 ft.	Focus Map: 11	SPILLS:	
		Name:	Not reported
		Address:	JANACA AVE & LAKE JANE TRAIL
		City,State,Zip:	LAKE ELMO, MN
		Program ID:	178709
		Preferred ID:	20900
		Incident ID:	20900
		Incident Date:	2/27/1995
		Program:	Emergency Management
		Incident Types:	Spill or Release
		Duty Officer Number:	Not reported
		Lead Investigator:	Kevin Faus
		Incident Status:	Closed or Completed
		Closure Type:	Not reported
	AI ID source:	Not reported	
	Source name:	Not reported	
	Source Address:	Not reported	
	Source City:	Not reported	

Map ID
Direction
Distance
Elevation

MAP FINDINGS

Site

Database(s)

EDR ID Number
EPA ID Number

UNKNOWN (Continued)

S107558446

Source State: Not reported
Source ZIP: Not reported
Substance: Chemical Acidic
Quantity: 5
Units: gallons
Latitude: Not reported
Longitude: Not reported
Source CM: Not reported

SPILLS:

Program ID: 178709
Facility Address 2: Not reported
Spill Date: 02/27/1995

SPILLS:

Program ID: 178709
Spill Incident Accuracy ID: 72901
Spill Product Code: 8
Spill Qty Units: 5
Spill Incident Accuracy: 2
Spill Released Qty: 5
Tmsp Added: 03/21/1996 00:00:00
Tmsp Last Update: 05/04/2002 07:05:39
Staff ID Last Update: TANKS

BH1419 LAKE ELMO PUBLIC WORKS DEPT
Target 4259 JAMACA AVE
Property LAKE ELMO, MN 55042

MN UST 1000196530
MN AST MND982619017

Site 1 of 2 in cluster BH

Actual:
955 ft.

Focus Map:
11

UST:
Name: LAKE ELMO PUBLIC WORKS DEPT
Address: 4259 JAMACA AVE
City,State,Zip: LAKE ELMO, MN 55042
Item Compart ID: 21143-EQUI0000000001-1
AI ID: 21143
Tank Site ID: TS0011820
Item ID: 21143-EQUI0000000001
SI Type: Underground Storage Tank System
SI Design: 002
SI Description: Not reported
Compartment Number: 1
Substance: Diesel
Wall Type: Single
Overfill Prevention System: Not reported
Install Date: 1900-01-01 00:00:00
Material: Bare/Paint/Asph Coat Steel
Status Change Date: 1995-01-01 00:00:00
Tank Status: Removed
Tanks Contractor: Not reported
Capacity Gallons: 1000
Longitude: -92.89578605
Latitude: 44.99059314
Coord Collection Method: Public Land Survey-Two Quarter
Owner: Lake Elmo Public Works Dept
Owner Address: 3445 Ideal Ave N

Map ID
Direction
Distance
Elevation

MAP FINDINGS

Site

Database(s)

EDR ID Number
EPA ID Number

LAKE ELMO PUBLIC WORKS DEPT (Continued)

1000196530

Owner City: Lake Elmo
Owner State: MN
Owner Zip: 55042
Tanks URL: <https://webapp.pca.state.mn.us/tank-leak/sites/TS/TS0011820>

Name: LAKE ELMO PUBLIC WORKS DEPT
Address: 4259 JAMACA AVE
City,State,Zip: LAKE ELMO, MN 55042
Item Compartment ID: 21143-EQUI0000000005-1
AI ID: 21143
Tank Site ID: TS0011820
Item ID: 21143-EQUI0000000005
SI Type: Underground Storage Tank System
SI Design: 001
SI Description: Not reported
Compartment Number: 1
Substance: Gasoline
Wall Type: Single
Overfill Prevention System: Not reported
Install Date: 1900-01-01 00:00:00
Material: Bare/Paint/Asph Coat Steel
Status Change Date: 1995-01-01 00:00:00
Tank Status: Removed
Tanks Contractor: Not reported
Capacity Gallons: 1000
Longitude: -92.89578605
Latitude: 44.99059314
Coord Collection Method: Public Land Survey-Two Quarter
Owner: Lake Elmo Public Works Dept
Owner Address: 3445 Ideal Ave N
Owner City: Lake Elmo
Owner State: MN
Owner Zip: 55042
Tanks URL: <https://webapp.pca.state.mn.us/tank-leak/sites/TS/TS0011820>

AST:

Name: LAKE ELMO PUBLIC WORKS DEPT
Address: 4259 JAMACA AVE
City,State,Zip: LAKE ELMO, MN 55042
AI ID: 21143
Tank Site ID: TS0011820
Item ID: 21143-EQUI0000000002
SI Type: Aboveground Storage Tank
SI Design: 1003
SI Description: Not reported
Substance: Diesel Fuel
Compartment Number: 1
Wall Type: Single
Overfill Prevention System: AST None
Install Date: 1995-01-01 00:00:00
Status Change Date: 1995-01-01 00:00:00
Material: Carbon steel
Tank Status: Active
Tanks Contractor: Not reported
Capacity Gallon: 1000
Longitude: -92.89578605
Latitude: 44.99059314

Map ID
Direction
Distance
Elevation

MAP FINDINGS

Site

Database(s)

EDR ID Number
EPA ID Number

LAKE ELMO PUBLIC WORKS DEPT (Continued)

1000196530

Coord Collection Method: Public Land Survey-Two Quarter
Owner Name: Lake Elmo Public Works Dept
Owner Address: 3445 Ideal Ave N
Owner City: Lake Elmo
Owner State: MN
Owner Zip: 55042
Tanks URL: <https://webapp.pca.state.mn.us/tank-leak/sites/TS/TS0011820>

Name: LAKE ELMO PUBLIC WORKS DEPT
Address: 4259 JAMACA AVE
City,State,Zip: LAKE ELMO, MN 55042
AI ID: 21143
Tank Site ID: TS0011820
Item ID: 21143-EQUI0000000003
SI Type: Aboveground Storage Tank
SI Design: 1002
SI Description: Not reported
Substance: Diesel Fuel
Compartment Number: 1
Wall Type: Single
Overfill Prevention System: AST None
Install Date: 1995-01-01 00:00:00
Status Change Date: 1995-01-01 00:00:00
Material: Carbon steel
Tank Status: Active
Tanks Contractor: Not reported
Capacity Gallon: 1000
Longitude: -92.89578605
Latitude: 44.99059314
Coord Collection Method: Public Land Survey-Two Quarter
Owner Name: Lake Elmo Public Works Dept
Owner Address: 3445 Ideal Ave N
Owner City: Lake Elmo
Owner State: MN
Owner Zip: 55042
Tanks URL: <https://webapp.pca.state.mn.us/tank-leak/sites/TS/TS0011820>

Name: LAKE ELMO PUBLIC WORKS DEPT
Address: 4259 JAMACA AVE
City,State,Zip: LAKE ELMO, MN 55042
AI ID: 21143
Tank Site ID: TS0011820
Item ID: 21143-EQUI0000000004
SI Type: Aboveground Storage Tank
SI Design: 1001
SI Description: Not reported
Substance: Gasoline Blends (E1-E49)
Compartment Number: 1
Wall Type: Single
Overfill Prevention System: AST None
Install Date: 1995-01-01 00:00:00
Status Change Date: 1995-01-01 00:00:00
Material: Carbon steel
Tank Status: Active
Tanks Contractor: Not reported
Capacity Gallon: 500
Longitude: -92.89578605

Map ID
Direction
Distance
Elevation

MAP FINDINGS

Site

Database(s)

EDR ID Number
EPA ID Number

LAKE ELMO PUBLIC WORKS DEPT (Continued)

1000196530

Latitude: 44.99059314
Coord Collection Method: Public Land Survey-Two Quarter
Owner Name: Lake Elmo Public Works Dept
Owner Address: 3445 Ideal Ave N
Owner City: Lake Elmo
Owner State: MN
Owner Zip: 55042
Tanks URL: <https://webapp.pca.state.mn.us/tank-leak/sites/TS/TS0011820>

1420 **TAPESTRY DEVELOPMENT (SUBSURFACE TREATMENT PLANT)**
Target **9968 TAPESTRY ROAD**
Property **LAKE ELMO, MN 55042**

MN SPILLS **S120070442**
N/A

Actual: 969 ft.
Focus Map: 11

SPILLS:
Name: TAPESTRY DEVELOPMENT (SUBSURFACE TREATMENT PLANT)
Address: 9968 TAPESTRY ROAD
City,State,Zip: LAKE ELMO, MN 55042
Program ID: Not reported
Preferred ID: Not reported
Incident ID: 103314
Incident Date: 1/13/2017
Program: Wastewater
Incident Types: Release - Facility - Dry Weather
Duty Officer Number: 163848
Lead Investigator: Kaitlin Jamieson
Incident Status: Closed or Completed
Closure Type: Not reported
AI ID source: 97597
Source name: Tapestry WWTP
Source Address: Tapestry Rd
Source City: Lake Elmo
Source State: MN
Source ZIP: 55042
Substance: Sewage
Quantity: Not reported
Units: Not reported
Latitude: 45.014303
Longitude: -92.909397
Source CM: Address Matching House Number

BH1421 **WASHINGTON COUNTY SANITARY LANDFILL**
Target **NUMEROUS ADDRESSES (SEE CENTRAL FILE)**
Property **WASHINGTON (County), MN**

MN SPILLS **S120070601**
N/A

Site 2 of 2 in cluster BH

Actual: 956 ft.
Focus Map: 11

SPILLS:
Name: WASHINGTON COUNTY SANITARY LANDFILL
Address: NUMEROUS ADDRESSES (SEE CENTRAL FILE)
City,State,Zip: MN
Program ID: Not reported
Preferred ID: Not reported
Incident ID: 101790
Incident Date: 8/15/2016
Program: Emergency Management
Incident Types: Discovery of Contaminated Water

Map ID
Direction
Distance
Elevation

MAP FINDINGS

Site

Database(s)

EDR ID Number
EPA ID Number

WASHINGTON COUNTY SANITARY LANDFILL (Continued)

S120070601

Duty Officer Number: NA
Lead Investigator: Jason Moran
Incident Status: Open
Closure Type: Not reported
AI ID source: 2273
Source name: Washington County Sanitary Landfill
Source Address: 42nd St N
Source City: Lake Elmo
Source State: MN
Source ZIP: 55042
Substance: Perfluorchemicals (PFCs)
Quantity: Not reported
Units: Not reported
Latitude: 45.01003363
Longitude: -92.92365001
Source CM: Address Matching House Number

1422 GRZYWINSKI RESIDENCE
Target 6391 KINGS DR
Property OAKDALE, MN 55128

MN LUST S106552029
MN SRS N/A

Actual:
1012 ft.
Focus Map:
9

LUST:
Name: GRZYWINSKI RESIDENCE
Address: 6391 KINGS DR
City,State,Zip: OAKDALE, MN 55128
Item ID: 196869-AREA0000000001
MNPCA ID: 228792
AI ID: 196869
AI Name: Grzywinski Residence
Site Type: Leak Site
Hydro: Stephen Thompson (no longer at MPCA)
Project Manager: Stacey VanPatten (former)
Latitude: 45.0098909
Longitude: -92.97698958
Coord Collection Method: Address Matching House Number
Migrated: Not reported
WIMN: <https://cf.pca.state.mn.us/wimn/siteInfo.cfm?siteid=196869>
Leak Discovered: 9/8/2000
Application / Notification Received: Not reported
Site Listed on PLP: Not reported
Site Delisted from PLP: Not reported
Site Listed on NPL: Not reported
Site Deleted from NPL: Not reported
Owner: Not reported
Site Closed: 11/9/2000
Owner Address: Not reported
Owner City: Not reported
Owner State: Not reported
Owner ZIP: Not reported
SI Type: Not reported
Leak Reported: 9/8/2000

LUST:
Program IN: 228792
Facility Address 2: Not reported
State Code: MN
Country Code: USA
Foreign State: Not reported

Map ID
Direction
Distance
Elevation

MAP FINDINGS

Site

Database(s)

EDR ID Number
EPA ID Number

GRZYWINSKI RESIDENCE (Continued)

S106552029

Foreign Zone:	Not reported
Leak ID:	13666
Township Name:	Baytown
Addr ID:	290142
Active Flag:	N
Interest Type:	LS
Interest Phone:	NO CORE PI PH.
Interest Start Date:	10/13/2000 00:00:00
Interest End Date:	12/04/2006 08:13:31
Source:	CORE
Site ID:	247834
Leak Site:	1
File Archive Box:	Not reported
File Archive Lot:	Not reported
Soil Digout Date:	09/08/2000
Cubic Yards Excavated:	1
Cond Closure Date:	Not reported
Complete Site Closure Date:	11/09/2000 00:00:00
Contaminated Soils Remaining:	U
Enforcement Action Begin Date:	Not reported
Last Trust Eligible:	N
Offsite Contamination:	U
Reimbursement Awarded:	N
Release Discovered Date:	09/08/2000
Leak Reported Date:	09/08/2000
Std Letter Response Date:	Not reported
Surface Water Impact:	U
Utility Project Flag:	N
TMSP Added:	10/13/2000 11:32:37
TMSP Last Update:	05/04/2002 09:55:27
Staff ID Last Update:	TANKS
Release From LAST:	N
Release From LUST:	N
Tank Registration Status Code:	U
VPIC Application Date:	Not reported
VPIC Acres:	Not reported
Vapor Intrusion Checked Flag:	Not reported
Soil Gas Data Collected Flag:	Not reported
Soil Gas Action Level Flag:	Not reported
Sub Slab Sample Collected Flag:	Not reported
Indoor Air Collected Flag:	Not reported
Vapor Intrusion Action Flag:	Not reported
Vapor Intrusion Comments:	Not reported
Soil Gas Data Comments:	Not reported
Comments:	Not reported

LUST:

MN PCA ID:	228792
Dw Supply Contam:	1
Free Product Observed:	1
Free Product Thickness:	Not reported
Ground Water Contam:	1
GW Cleanup Goal:	Not reported
Gw Exceeds Cleanup Goal:	1
Cleanup Goal Achieved:	Not reported
Water Supply Exceeds Ral:	Not reported
Well Type Code:	Not reported

Map ID
Direction
Distance
Elevation

MAP FINDINGS

Site

Database(s)

EDR ID Number
EPA ID Number

GRZYWINSKI RESIDENCE (Continued)

S106552029

Impacted Aquifer Code: Not reported
TMSP Added: 10/13/2000 11:32:37
TMSP Last Update: 11/04/2003 12:57:09
Staff Id Last Update: RSUCHAN
Mtbe Present Now: 1
Mtbe Present Historically: 1
Mtbe High Ug Per Liter Char: Not reported
Mtbe High Ug Per Liter Numb: Not reported
Mtbe High Level Date: Not reported
Free Product At Close: Not reported
Staff Id Ass: Not reported
PWS Well: Not reported
Prot Flag: Not reported
Sens Flag: Not reported

LUST:

MN PCA ID: 228792
Prod Released Sequence Id: 18259
Leak Product: 1
Tmsp Added: 10/13/2000 11:32:37
Tmsp Last_updt: 05/04/2002 09:55:27
Staff Id Last Updt: TANKS

SRS:

Name: GRZYWINSKI RESIDENCE
Address: 6391 KINGS DR
City,State,Zip: OAKDALE, MN 55128
Facility ID: LS0013666
Item ID: 196869-AREA0000000001
AI ID: 196869
AI Name: Grzywinski Residence
Facility Type: Leak Site
Hydro: Stephen Thompson (no longer at MPCA)
Project Manager: Stacey VanPatten (former)
Latitude: 45.0098909
Longitude: -92.97698958
Coord Collection Method: Address Matching House Number
Migrated: Not reported
WIMN: <https://cf.pca.state.mn.us/wimn/siteInfo.cfm?siteid=196869>
Leak Discovered: 09/08/2000
Leak Reported: 09/08/2000
Application / Notification Received: Not reported
Site Listed on PLP: Not reported
Site Delisted from PLP: Not reported
Site Listed on NPL: Not reported
Site Deleted from NPL: Not reported
Site Closed: 11/09/2000
Owner: Not reported
Owner Address: Not reported
Owner City: Not reported
Owner State: Not reported
Owner ZIP: Not reported
Acreage: Not reported
BPET: Not reported
BVIC: Not reported

Map ID
Direction
Distance
Elevation

MAP FINDINGS

Site

Database(s)

EDR ID Number
EPA ID Number

GRZYWINSKI RESIDENCE (Continued)

S106552029

SEMS: Not reported
UNP Dump: Not reported
IC: Not reported
HRS Score: Not reported
Score Year: Not reported
Activity ID: SIW20000001
Act Desc: Leak Site Investigation
Status: Closed

1423 **CARLSON RESIDENCE**
Target **8251 DEER POND CT N**
Property **LAKE ELMO, MN 55042**

MN LUST **S120199167**
MN SRS **N/A**

Actual: 962 ft.
Focus Map: 10

LUST:
Name: CARLSON RESIDENCE
Address: 8251 DEER POND CT N
City,State,Zip: LAKE ELMO, MN 55042
Item ID: 216866-AREA0000000001
MNPCA ID: Not reported
AI ID: 216866
AI Name: Carlson Residence
Site Type: Leak Site
Hydro: Not reported
Project Manager: Katherine Lewison (former)
Latitude: 45.00946696
Longitude: -92.93936527
Coord Collection Method: Digitized - MPCA internal mapping application
Migrated: Not reported
WIMN: <https://cf.pca.state.mn.us/wimn/siteInfo.cfm?siteid=216866>
Leak Discovered: 5/18/2017
Application / Notification Received: Not reported
Site Listed on PLP: Not reported
Site Delisted from PLP: Not reported
Site Listed on NPL: Not reported
Site Deleted from NPL: Not reported
Owner: Not reported
Site Closed: 3/21/2018
Owner Address: Not reported
Owner City: Not reported
Owner State: Not reported
Owner ZIP: Not reported
SI Type: Not reported
Leak Reported: 5/18/2017

SRS:
Name: CARLSON RESIDENCE
Address: 8251 DEER POND CT N
City,State,Zip: LAKE ELMO, MN 55042
Facility ID: LS0020388
Item ID: 216866-AREA0000000001
AI ID: 216866
AI Name: Carlson Residence
Facility Type: Leak Site
Hydro: Not reported
Project Manager: Katherine Lewison (former)
Latitude: 45.00946696
Longitude: -92.93936527

Map ID
 Direction
 Distance
 Elevation

MAP FINDINGS

Site

Database(s)

EDR ID Number
 EPA ID Number

CARLSON RESIDENCE (Continued)

S120199167

Coord Collection Method:	Digitized - MPCA internal mapping application
Migrated:	Not reported
WIMN:	https://cf.pca.state.mn.us/wimn/siteInfo.cfm?siteid=216866
Leak Discovered:	05/18/2017
Leak Reported:	05/18/2017
Application / Notification Received:	Not reported
Site Listed on PLP:	Not reported
Site Delisted from PLP:	Not reported
Site Listed on NPL:	Not reported
Site Deleted from NPL:	Not reported
Site Closed:	03/21/2018
Owner:	Not reported
Owner Address:	Not reported
Owner City:	Not reported
Owner State:	Not reported
Owner ZIP:	Not reported
Acreage:	Not reported
BPET:	Not reported
BVIC:	Not reported
SEMS:	Not reported
UNP Dump:	Not reported
IC:	Not reported
HRS Score:	Not reported
Score Year:	Not reported
Activity ID:	SIW20170001
Act Desc:	Leak Site Investigation
Status:	Closed

1424 XCEL ENERGY TRANSFORMER
Target 6040 40TH STREET
Property OAKDALE, MN

MN SPILLS S110474344
N/A

Actual:
1008 ft.
Focus Map:
9

SPILLS:

Name:	XCEL ENERGY
Address:	6040 40TH STREET
City,State,Zip:	OAKDALE, MN
Program ID:	57826049
Preferred ID:	77968
Incident ID:	77968
Incident Date:	5/4/2010
Program:	Emergency Management
Incident Types:	Transformer
Duty Officer Number:	111040
Lead Investigator:	Beth Oman
Incident Status:	Closed or Completed
Closure Type:	Response/Action Completed
AI ID source:	Not reported
Source name:	Xcel Energy
Source Address:	414 Nicollet Mall
Source City:	Minneapolis
Source State:	MN
Source ZIP:	554010
Substance:	Mineral Oil
Quantity:	1
Units:	gallons
Latitude:	Not reported
Longitude:	Not reported
Source CM:	Not reported

Map ID
Direction
Distance
Elevation

MAP FINDINGS

Site

Database(s)

EDR ID Number
EPA ID Number

XCEL ENERGY TRANSFORMER (Continued)

S110474344

SPILLS:

Program ID: 57826049
Facility Address 2: Not reported
Spill Date: 05/04/2010

SPILLS:

Program ID: 57826049
Spill Inc Affected ID: 209852
Spill Inc Affected Code: 14
Tmsp Added: 05/05/2010 13:33:20
Tmsp Last Updated: 05/05/2010 13:33:20
Staff ID Last Update: BOMAN

SPILLS:

Program ID: 57826049
Spill Incident Accuracy ID: 209852
Spill Product Code: 13
Spill Qty Units: 5
Spill Incident Accuracy: 1
Spill Released Qty: 1
Tmsp Added: 05/05/2010 13:33:20
Tmsp Last Update: 05/05/2010 13:33:20
Staff ID Last Update: BOMAN

BI1425 WASHINGTON COUNTY SANITARY LANDFILL
Target 4029 JAMACA AVE NORTH
Property LAKE ELMO, MN 55042

MN SWF/LF S105077219
MN SRS N/A

Site 1 of 2 in cluster BI

Actual:
934 ft.

Focus Map:
11

SWF/LF:
Name: WASHINGTON COUNTY SANITARY LANDFILL
Address: 4029 JAMACA AVE NORTH
City,State,Zip: LAKE ELMO, MN 55042
Region: STATE
Facility ID: Not reported
Site ID: 2273
Owner Name: Minnesota Pollution Control Agency
Program: Solid Waste
Active Type: Solid Waste
Secondary Addr: Not reported
Active Sub Type: Closed Landfill managed by MPCA
Classic FIC: Not reported
Active ID: SW-1
Active Name: Washington County Sanitary Landfill
Active: Y
Legislative District: 4
HUC 8: 7030005
Watershed: Lower St. Croix River
Latitude: 45.01003363
Longitude: -92.92365001
Method: Address Matching House Number
Inst Cont: Y

Map ID
Direction
Distance
Elevation

MAP FINDINGS

Site

Database(s)

EDR ID Number
EPA ID Number

WASHINGTON COUNTY SANITARY LANDFILL (Continued)

S105077219

SRS:

Name: WASHINGTON COUNTY SLF
Address: 4029 JAMACA AVE NORTH
City,State,Zip: LAKE ELMO, MN 55042
Facility ID: MND980704738
Item ID: 2273-AREA0000000001
AI ID: 2273
AI Name: Washington County Sanitary Landfill
Facility Type: Site Assessment Site
Hydro: Not reported
Project Manager: Not reported
Latitude: 45.0059885
Longitude: -92.92228619
Coord Collection Method: Digitized - MPCA internal mapping application
Migrated: Not reported
WIMN: <https://cf.pca.state.mn.us/wimn/siteInfo.cfm?siteid=2273>
Leak Discovered: Not reported
Leak Reported: Not reported
Application / Notification Received: Not reported
Site Listed on PLP: Not reported
Site Delisted from PLP: Not reported
Site Listed on NPL: Not reported
Site Deleted from NPL: Not reported
Site Closed: Not reported
Owner: Not reported
Owner Address: Not reported
Owner City: Not reported
Owner State: Not reported
Owner ZIP: Not reported
Acreage: Not reported
BPET: Not reported
BVIC: Not reported
SEMS: Y
UNP Dump: Not reported
IC: Not reported
HRS Score: Not reported
Score Year: Not reported
Activity ID: Not reported
Act Desc: Not reported
Status: Active / Existing

Name: WASHINGTON COUNTY SANITARY LANDFILL
Address: 4029 JAMACA AVE NORTH
City,State,Zip: LAKE ELMO, MN 55042
Facility ID: SR0000119
Item ID: 2273-AREA0000000002
AI ID: 2273
AI Name: Washington County Sanitary Landfill
Facility Type: Superfund Site
Hydro: Not reported
Project Manager: Ronald Schwartz (no longer at MPCA)
Latitude: 45.0059885
Longitude: -92.92228619
Coord Collection Method: Digitized - MPCA internal mapping application
Migrated: Y
WIMN: <https://cf.pca.state.mn.us/wimn/siteInfo.cfm?siteid=2273>
Leak Discovered: Not reported

Map ID
 Direction
 Distance
 Elevation

MAP FINDINGS

Site

Database(s)

EDR ID Number
 EPA ID Number

WASHINGTON COUNTY SANITARY LANDFILL (Continued)

S105077219

Leak Reported:	Not reported
Application / Notification Received:	10/30/1984
Site Listed on PLP:	10/30/1984
Site Delisted from PLP:	06/30/1996
Site Listed on NPL:	Not reported
Site Deleted from NPL:	05/16/1996
Site Closed:	06/30/1996
Owner:	Minnesota Pollution Control Agency
Owner Address:	520 Lafayette Rd N
Owner City:	Saint Paul
Owner State:	MN
Owner ZIP:	55155
Acreage:	Not reported
BPET:	Not reported
BVIC:	Not reported
SEMS:	Not reported
UNP Dump:	Not reported
IC:	Not reported
HRS Score:	Not reported
Score Year:	Not reported
Activity ID:	SIW19960001
Act Desc:	Superfund Investigation/Cleanup
Status:	Closed

BI1426 **WASHINGTON COUNTY SANITARY LANDFILL**
Target **42ND ST N**
Property **LAKE ELMO, MN 55042**

MN LS **S106634667**
N/A

Site 2 of 2 in cluster BI

Actual:	MN LS:	
934 ft.	Link ID:	890
Focus Map:	EPA ID:	MND980704738
11	MPCA ID:	SW-1
	Method:	I1
	CERCLIS:	Yes
	National Priorities List:	Yes
	PLP:	Yes
	Voluntary Cleanup & Investigation:	No
	RCRA Treatment Storage & Disposal:	No
	RCRA Generator:	No
	Solid Waste Permit:	No
	Dumps:	No
	No Further Remedial Action Planned:	No
	Delisted From PLP By MPCA:	No
	LCP:	Yes
	Brownfield:	No
	Entity Type:	CLP

Map ID
Direction
Distance
Elevation

MAP FINDINGS

Site

Database(s) EDR ID Number
EPA ID Number

1427 HARVEY JACOBSEN
Target 6956 40TH ST N
Property OAKDALE, MN

MN SPILLS S102010207
N/A

Actual:
1029 ft.
Focus Map:
10

SPILLS:
Name: HARVEY JACOBSEN
Address: 6956 40TH ST N
City,State,Zip: OAKDALE, MN
Program ID: 180951
Preferred ID: 23319
Incident ID: 23319
Incident Date: 4/14/1996
Program: Emergency Management
Incident Types: Spill or Release
Duty Officer Number: Not reported
Lead Investigator: Richard Kable
Incident Status: Closed or Completed
Closure Type: No Action Necessary
AI ID source: Not reported
Source name: HARVEY JACOBSEN
Source Address: 4210 Hadley Ave
Source City: Oakdale
Source State: MN
Source ZIP: 55128
Substance: Sewage
Quantity: 0
Units: unknown
Latitude: Not reported
Longitude: Not reported
Source CM: Not reported

SPILLS:
Program ID: 180951
Facility Address 2: Not reported
Spill Date: 04/14/1996

SPILLS:
Program ID: 180951
Spill Action ID: 45259
Spill Action Code: 3
Spill Action Person: Not reported
Spill Action Date: Not reported
Tmsp Added: 04/17/1996 08:40:41
Tmsp Last Update: 05/04/2002 07:12:38
Staff ID Last Update: TANKS

SPILLS:
Program ID: 180951
Spill Inc Affected ID: 54350
Spill Inc Affected Code: 4
Tmsp Added: 04/17/1996 08:40:41
Tmsp Last Updated: 05/04/2002 07:12:38
Staff ID Last Update: TANKS

SPILLS:
Program ID: 180951
Spill Incident Accuracy ID: 74992
Spill Product Code: 38

Map ID
Direction
Distance
Elevation

MAP FINDINGS

Site

Database(s)

EDR ID Number
EPA ID Number

HARVEY JACOBSEN (Continued)

S102010207

Spill Qty Units: 15
Spill Incident Accuracy: 1
Spill Released Qty: 0
Tmsp Added: 04/17/1996 08:40:41
Tmsp Last Update: 05/04/2002 07:12:38
Staff ID Last Update: TANKS

**BJ1428 A N R FREIGHT
Target HWY 694 & 40TH ST
Property OAKDALE, MN 55128**

**MN AGSPILLS S104934792
N/A**

Site 1 of 2 in cluster BJ

Actual: 1008 ft. MN AG SPILLS:
Focus Map: 10
Facility ID: 92-0243
Investigation Location Id: 1398
Old Location Id: 1398
Contaminant Type: Unknown
Investigation Location Desc: Not reported
County Fips Code: 163
Township Name: Not reported
Township: Not reported
Range: Not reported
Section(s): Not reported
Subsection(s): SE
Coordinate Type: A1
Investigation Contact Name: MDA Data Practices Records Mng
Investigation Contact Phone: (651) 201-6698
Date Closed: 1997-11-05
Gis Data Type: Not reported
Whole Site Inv. (yes, No, Unknown): Not reported
Investigation Type: Not reported
Inv. Status: Not reported
Merla Site (yes Or No): Not reported
Site Has A Contingency (yes Or No): Not reported
Polygon Creation Method: Not reported
Gis Data Field: Not reported
Gis Data Field: Not reported
Corrective Action Type: Not reported
Remediation Method: Not reported
Excavation Depth: Not reported
Excavation Volume: Not reported

**1429 OAKDALE
Target 40TH & GERSHWIN
Property OAKDALE, MN**

**MN SPILLS S101280959
N/A**

Actual: 1008 ft. SPILLS:
Focus Map: 9
Name: OAKDALE
Address: 40TH & GERSHWIN
City,State,Zip: OAKDALE, MN
Program ID: 171676
Preferred ID: 13268
Incident ID: 13268
Incident Date: 3/13/1990

Map ID
Direction
Distance
Elevation

MAP FINDINGS

Site

Database(s)

EDR ID Number
EPA ID Number

OAKDALE (Continued)

S101280959

Program: Emergency Management
Incident Types: Spill or Release
Duty Officer Number: Not reported
Lead Investigator: Kevin Faus
Incident Status: Closed or Completed
Closure Type: Not reported
AI ID source: Not reported
Source name: OAKDALE
Source Address: Not reported
Source City: Not reported
Source State: Not reported
Source ZIP: Not reported
Substance: Petroleum Other
Quantity: 0
Units: unknown
Latitude: Not reported
Longitude: Not reported
Source CM: Not reported

SPILLS:

Program ID: 171676
Facility Address 2: Not reported
Spill Date: 03/13/1990

SPILLS:

Program ID: 171676
Spill Incident Accuracy ID: 66357
Spill Product Code: 34
Spill Qty Units: 15
Spill Incident Accuracy: 3
Spill Released Qty: 0
Tmsp Added: 03/21/1996 00:00:00
Tmsp Last Update: 05/04/2002 06:43:44
Staff ID Last Update: TANKS

BJ1430 ANR COMPANY
Target 694 & 40TH ST
Property OAKDALE, MN

MN SPILLS S101280975
N/A

Site 2 of 2 in cluster BJ

Actual:
1014 ft.

Focus Map:
10

SPILLS:

Name: ANR COMPANY
Address: 694 & 40TH ST
City,State,Zip: OAKDALE, MN
Program ID: 174736
Preferred ID: 16597
Incident ID: 16597
Incident Date: 7/31/1992
Program: Emergency Management
Incident Types: Spill or Release
Duty Officer Number: Not reported
Lead Investigator: Kevin Faus
Incident Status: Closed or Completed
Closure Type: Not reported
AI ID source: Not reported
Source name: ANR COMPANY

Map ID
Direction
Distance
Elevation

MAP FINDINGS

Site

Database(s)

EDR ID Number
EPA ID Number

ANR COMPANY (Continued)

S101280975

Source Address: Not reported
Source City: Not reported
Source State: Not reported
Source ZIP: Not reported
Substance: Other
Quantity: 55
Units: gallons
Latitude: Not reported
Longitude: Not reported
Source CM: Not reported

SPILLS:

Program ID: 174736
Facility Address 2: Not reported
Spill Date: 07/31/1992

SPILLS:

Program ID: 174736
Spill Incident Accuracy ID: 69198
Spill Product Code: 21
Spill Qty Units: 5
Spill Incident Accuracy: 2
Spill Released Qty: 55
Tmsp Added: 03/21/1996 00:00:00
Tmsp Last Update: 05/04/2002 06:53:15
Staff ID Last Update: TANKS

1431

Target
Property

8080 39TH ST
LAKE ELMO, MN 55042

MN SPILLS

S104917840
N/A

Actual:
981 ft.
Focus Map:
10

SPILLS:

Name: Not reported
Address: 8080 39TH ST
City,State,Zip: LAKE ELMO, MN 55042
Program ID: 228382
Preferred ID: 52844
Incident ID: 52844
Incident Date: 7/7/2000
Program: Emergency Management
Incident Types: Transformer
Duty Officer Number: Not reported
Lead Investigator: Dorene Fier-Tucker
Incident Status: Closed or Completed
Closure Type: Response/Action Completed
AI ID source: Not reported
Source name: Not reported
Source Address: Not reported
Source City: Not reported
Source State: Not reported
Source ZIP: Not reported
Substance: Mineral Oil
Quantity: 10
Units: gallons
Latitude: Not reported
Longitude: Not reported
Source CM: Not reported

Map ID
Direction
Distance
Elevation

MAP FINDINGS

Site

Database(s)

EDR ID Number
EPA ID Number

(Continued)

S104917840

SPILLS:
Program ID: 228382
Facility Address 2: Not reported
Spill Date: 07/07/2000

SPILLS:
Program ID: 228382
Spill Inc Affected ID: 149262
Spill Inc Affected Code: 6
Tmsp Added: 08/24/2000 12:27:26
Tmsp Last Updated: 05/04/2002 09:54:07
Staff ID Last Update: TANKS

SPILLS:
Program ID: 228382
Spill Incident Accuracy ID: 149263
Spill Product Code: 13
Spill Qty Units: 5
Spill Incident Accuracy: 1
Spill Released Qty: 10
Tmsp Added: 08/24/2000 12:27:26
Tmsp Last Update: 05/04/2002 09:54:07
Staff ID Last Update: TANKS

1432 XCEL ENERGY
Target 3849 GRANADA WAY NORTH
Property OAKDALE, MN

MN SPILLS S110326004
N/A

Actual: 1032 ft.
Focus Map: 10

SPILLS:
Name: XCEL ENERGY
Address: 3849 GRANADA WAY NORTH
City,State,Zip: OAKDALE, MN
Program ID: 57697153
Preferred ID: 77715
Incident ID: 77715
Incident Date: 4/3/2010
Program: Emergency Management
Incident Types: Transformer
Duty Officer Number: 110294
Lead Investigator: Lisa McMahon
Incident Status: Closed or Completed
Closure Type: Response/Action Completed
AI ID source: Not reported
Source name: Xcel Energy
Source Address: 414 Nicollet Mall
Source City: Minneapolis
Source State: MN
Source ZIP: 554010
Substance: Mineral Oil
Quantity: 1
Units: gallons
Latitude: Not reported
Longitude: Not reported
Source CM: Not reported

Map ID
 Direction
 Distance
 Elevation

MAP FINDINGS

Site

Database(s)

EDR ID Number
 EPA ID Number

XCEL ENERGY (Continued)

S110326004

SPILLS:
 Program ID: 57697153
 Facility Address 2: Not reported
 Spill Date: 04/03/2010

SPILLS:
 Program ID: 57697153
 Spill Inc Affected ID: 209339
 Spill Inc Affected Code: 6
 Tmsp Added: 04/07/2010 12:19:35
 Tmsp Last Updated: 04/07/2010 12:19:35
 Staff ID Last Update: NGRAND

SPILLS:
 Program ID: 57697153
 Spill Incident Accuracy ID: 209339
 Spill Product Code: 13
 Spill Qty Units: 5
 Spill Incident Accuracy: 1
 Spill Released Qty: 1
 Tmsp Added: 04/07/2010 12:19:35
 Tmsp Last Update: 04/07/2010 12:19:35
 Staff ID Last Update: NGRAND

BK1433 MNDOT TRUCK STATION
Target 3845 HADLEY AVE N
Property OAKDALE, MN 55128

MN LUST S106551183
MN LAST N/A
MN SRS

Site 1 of 2 in cluster BK

Actual: 1030 ft.
Focus Map: 10

LUST:
 Name: MNDOT TRUCK STATION
 Address: 3845 HADLEY AVE N
 City,State,Zip: OAKDALE, MN 55128
 Item ID: 118440-AREA0000000002
 MNPCA ID: 224314
 AI ID: 118440
 AI Name: Mndot Truck Station
 Site Type: Leak Site
 Hydro: Stephen Thompson (no longer at MPCA)
 Project Manager: Chris McLain (former)
 Latitude: 45.00418858
 Longitude: -92.96313478
 Coord Collection Method: Address Matching House Number
 Migrated: Not reported
 WIMN: <https://cf.pca.state.mn.us/wimn/siteInfo.cfm?siteid=118440>
 Leak Discovered: 7/28/1998
 Application / Notification Received: Not reported
 Site Listed on PLP: Not reported
 Site Delisted from PLP: Not reported
 Site Listed on NPL: Not reported
 Site Deleted from NPL: Not reported
 Owner: Mn Dot (Metro Office)
 Site Closed: 8/23/2001
 Owner Address: Not reported

Map ID
Direction
Distance
Elevation

MAP FINDINGS

Site

Database(s)

EDR ID Number
EPA ID Number

MNDOT TRUCK STATION (Continued)

S106551183

Owner City: Not reported
Owner State: Not reported
Owner ZIP: Not reported
SI Type: Underground Storage Tank System
Leak Reported: 7/28/1998

LUST:

Program IN: 224314
Facility Address 2: Not reported
State Code: MN
Country Code: USA
Foreign State: Not reported
Foreign Zone: Not reported
Leak ID: 11910
Township Name: Baytown
Addr ID: 271294
Active Flag: N
Interest Type: LS
Interest Phone: NO CORE PI PH.
Interest Start Date: 03/17/1999 00:00:00
Interest End Date: 11/30/2006 08:10:13
Source: CORE
Site ID: 246858
Leak Site: 1
File Archive Box: Not reported
File Archive Lot: Not reported
Soil Digout Date: Not reported
Cubic Yards Excavated: Not reported
Cond Closure Date: Not reported
Complete Site Closure Date: 08/23/2001 00:00:00
Contaminated Soils Remaining: U
Enforcement Action Begin Date: 10/15/1998
Last Trust Eligible: Y
Offsite Contamination: U
Reimbursement Awarded: N
Release Discovered Date: 07/28/1998
Leak Reported Date: 07/28/1998
Std Letter Response Date: 10/21/1998
Surface Water Impact: U
Utility Project Flag: N
TMSP Added: 12/04/1999 14:03:52
TMSP Last Update: 03/06/2014 07:34:59
Staff ID Last Update: DBOETTC
Release From LAST: N
Release From LUST: N
Tank Registration Status Code: F
VPIC Application Date: Not reported
VPIC Acres: Not reported
Vapor Intrusion Checked Flag: Not reported
Soil Gas Data Collected Flag: Not reported
Soil Gas Action Level Flag: Not reported
Sub Slab Sample Collected Flag: Not reported
Indoor Air Collected Flag: Not reported
Vapor Intrusion Action Flag: Not reported
Vapor Intrusion Comments: Not reported
Soil Gas Data Comments: Not reported
Comments: Not reported

Map ID
Direction
Distance
Elevation

MAP FINDINGS

Site

Database(s)

EDR ID Number
EPA ID Number

MNDOT TRUCK STATION (Continued)

S106551183

LUST:

MN PCA ID: 224314
Dw Supply Contam: 1
Free Product Observed: 1
Free Product Thickness: Not reported
Ground Water Contam: 1
GW Cleanup Goal: 0
Gw Exceeds Cleanup Goal: 1
Cleanup Goal Achieved: Not reported
Water Supply Exceeds Ral: Not reported
Well Type Code: Not reported
Impacted Aquifer Code: Not reported
TMSP Added: 12/04/1999 14:07:35
TMSP Last Update: 11/04/2003 12:57:08
Staff Id Last Update: RSUCHAN
Mtbe Present Now: 1
Mtbe Present Historically: 1
Mtbe High Ug Per Liter Char: Not reported
Mtbe High Ug Per Liter Numb: Not reported
Mtbe High Level Date: Not reported
Free Product At Close: Not reported
Staff Id Ass: Not reported
PWS Well: Not reported
Prot Flag: Not reported
Sens Flag: Not reported

LUST:

MN PCA ID: 224314
Prod Released Sequence Id: 23692
Leak Product: 1
Tmsp Added: 08/24/2001 15:36:56
Tmsp Last_updt: 05/04/2002 09:40:33
Staff Id Last Updt: TANKS

MN PCA ID: 224314
Prod Released Sequence Id: 23693
Leak Product: 1
Tmsp Added: 08/24/2001 15:36:56
Tmsp Last_updt: 05/04/2002 09:40:33
Staff Id Last Updt: TANKS

MN PCA ID: 224314
Prod Released Sequence Id: 23694
Leak Product: 1
Tmsp Added: 08/24/2001 15:36:56
Tmsp Last_updt: 05/04/2002 09:40:33
Staff Id Last Updt: TANKS

Name: MNDOT TRUCK STATION - OAKDALE
Address: 3845 HADLEY AVE N
City,State,Zip: OAKDALE, MN 55128
Item ID: 118440-AREA0000000003
MNPCA ID: Not reported
AI ID: 118440
AI Name: Mndot Truck Station

Map ID
Direction
Distance
Elevation

MAP FINDINGS

Site

Database(s)

EDR ID Number
EPA ID Number

MNDOT TRUCK STATION (Continued)

S106551183

Site Type: Leak Site
Hydro: Not reported
Project Manager: Michael Nelson (former)
Latitude: 44.99860803
Longitude: -92.96442315
Coord Collection Method: Address Matching House Number
Migrated: Not reported
WIMN: <https://cf.pca.state.mn.us/wimn/siteInfo.cfm?siteid=118440>
Leak Discovered: 9/16/1991
Application / Notification Received: Not reported
Site Listed on PLP: Not reported
Site Delisted from PLP: Not reported
Site Listed on NPL: Not reported
Site Deleted from NPL: Not reported
Owner: Mn Dot (Metro Office)
Site Closed: 9/25/1995
Owner Address: Not reported
Owner City: Not reported
Owner State: Not reported
Owner ZIP: Not reported
SI Type: Underground Storage Tank System
Leak Reported: 9/16/1991

LAST:

Name: MNDOT TRUCK STATION
Address: 3845 HADLEY AVE N
City,State,Zip: OAKDALE, MN 55128
Item ID: 118440-AREA0000000002
AI ID: 118440
MN PCA ID: Not reported
AI Name: Mndot Truck Station
Site Type: Leak Site
Hydro: Stephen Thompson (no longer at MPCA)
Project Manager: Chris McLain (former)
Latitude: 45.00418858
Longitude: -92.96313478
Corrd Collection Method: Address Matching House Number
Migrated: Not reported
WIMN: <https://cf.pca.state.mn.us/wimn/siteInfo.cfm?siteid=118440>
Leak Discovered: 7/28/1998
Application / Notification Received: Not reported
Site Listed on PLP: Not reported
Site Delisted from PLP: Not reported
Site Listed on NPL: Not reported
Site Deleted from NPL: Not reported
Site Closed: 8/23/2001
Owner: Mn Dot (Metro Office)
Owner Address: Not reported
Owner City: Not reported
Owner State: Not reported
Owner ZIP: Not reported
SI Type: Aboveground Storage Tank
Leak Reported: 7/28/1998

Name: MNDOT TRUCK STATION - OAKDALE
Address: 3845 HADLEY AVE N
City,State,Zip: OAKDALE, MN 55128

Map ID
Direction
Distance
Elevation

MAP FINDINGS

Site

Database(s)

EDR ID Number
EPA ID Number

MNDOT TRUCK STATION (Continued)

S106551183

Item ID: 118440-AREA0000000003
AI ID: 118440
MN PCA ID: Not reported
AI Name: Mndot Truck Station
Site Type: Leak Site
Hydro: Not reported
Project Manager: Michael Nelson (former)
Latitude: 44.99860803
Longitude: -92.96442315
Corrd Collection Method: Address Matching House Number
Migrated: Not reported
WIMN: <https://cf.pca.state.mn.us/wimn/siteInfo.cfm?siteid=118440>
Leak Discovered: 9/16/1991
Application / Notification Received: Not reported
Site Listed on PLP: Not reported
Site Delisted from PLP: Not reported
Site Listed on NPL: Not reported
Site Deleted from NPL: Not reported
Site Closed: 9/25/1995
Owner: Mn Dot (Metro Office)
Owner Address: Not reported
Owner City: Not reported
Owner State: Not reported
Owner ZIP: Not reported
SI Type: Aboveground Storage Tank
Leak Reported: 9/16/1991

SRS:

Name: MNDOT TRUCK STATION
Address: 3845 HADLEY AVE N
City,State,Zip: OAKDALE, MN 55128
Facility ID: LS0011910
Item ID: 118440-AREA0000000002
AI ID: 118440
AI Name: Mndot Truck Station
Facility Type: Leak Site
Hydro: Stephen Thompson (no longer at MPCA)
Project Manager: Chris McLain (former)
Latitude: 45.00418858
Longitude: -92.96313478
Coord Collection Method: Address Matching House Number
Migrated: Not reported
WIMN: <https://cf.pca.state.mn.us/wimn/siteInfo.cfm?siteid=118440>
Leak Discovered: 07/28/1998
Leak Reported: 07/28/1998
Application / Notification Received: Not reported
Site Listed on PLP: Not reported
Site Delisted from PLP: Not reported
Site Listed on NPL: Not reported
Site Deleted from NPL: Not reported
Site Closed: 08/23/2001
Owner: Not reported
Owner Address: Not reported
Owner City: Not reported
Owner State: Not reported
Owner ZIP: Not reported
Acreage: Not reported

Map ID
Direction
Distance
Elevation

MAP FINDINGS

Site

Database(s)

EDR ID Number
EPA ID Number

MNDOT TRUCK STATION (Continued)

S106551183

BPET:	Not reported
BVIC:	Not reported
SEMS:	Not reported
UNP Dump:	Not reported
IC:	Not reported
HRS Score:	Not reported
Score Year:	Not reported
Activity ID:	SIW19980001
Act Desc:	Leak Site Investigation
Status:	Closed
Name:	MNDOT TRUCK STATION - OAKDALE
Address:	3845 HADLEY AVE N
City,State,Zip:	OAKDALE, MN 55128
Facility ID:	LS0004605
Item ID:	118440-AREA0000000003
AI ID:	118440
AI Name:	Mndot Truck Station
Facility Type:	Leak Site
Hydro:	Not reported
Project Manager:	Michael Nelson (former)
Latitude:	44.99860803
Longitude:	-92.96442315
Coord Collection Method:	Address Matching House Number
Migrated:	Not reported
WIMN:	https://cf.pca.state.mn.us/wimn/siteInfo.cfm?siteid=118440
Leak Discovered:	09/16/1991
Leak Reported:	09/16/1991
Application / Notification Received:	Not reported
Site Listed on PLP:	Not reported
Site Delisted from PLP:	Not reported
Site Listed on NPL:	Not reported
Site Deleted from NPL:	Not reported
Site Closed:	09/25/1995
Owner:	Not reported
Owner Address:	Not reported
Owner City:	Not reported
Owner State:	Not reported
Owner ZIP:	Not reported
Acreage:	Not reported
BPET:	Not reported
BVIC:	Not reported
SEMS:	Not reported
UNP Dump:	Not reported
IC:	Not reported
HRS Score:	Not reported
Score Year:	Not reported
Activity ID:	SIW19910001
Act Desc:	Leak Site Investigation
Status:	Closed

Map ID
Direction
Distance
Elevation

MAP FINDINGS

Site

Database(s) EDR ID Number
EPA ID Number

BK1434 MNDOT TRUCK STATION
Target 3845 HADLEY AVE N
Property OAKDALE, MN 55128

MN UST U003851389
MN AST N/A

Site 2 of 2 in cluster BK

Actual:
1030 ft.

Focus Map:
10

UST:
Name: MNDOT TRUCK STATION
Address: 3845 HADLEY AVE N
City,State,Zip: OAKDALE, MN 55128
Item Compart ID: 118440-EQUI0000000001-1
AI ID: 118440
Tank Site ID: TS0004335
Item ID: 118440-EQUI0000000001
SI Type: Underground Storage Tank System
SI Design: 380
SI Description: Not reported
Compartment Number: 1
Substance: E-10 - 10% ethanol & 90% gas
Wall Type: Single
Overfill Prevention System: Not reported
Install Date: 1998-12-17 00:00:00
Material: Fiberglass
Status Change Date: 1998-12-17 00:00:00
Tank Status: Active
Tanks Contractor: Not reported
Capacity Gallons: 10000
Longitude: -92.96314108
Latitude: 45.00419675
Coord Collection Method: Address Matching House Number
Owner: Mn Dot (Metro Office)
Owner Address: Not reported
Owner City: Not reported
Owner State: Not reported
Owner Zip: Not reported
Tanks URL: <https://webapp.pca.state.mn.us/tank-leak/sites/TS/TS0004335>

Name: MNDOT TRUCK STATION
Address: 3845 HADLEY AVE N
City,State,Zip: OAKDALE, MN 55128
Item Compart ID: 118440-EQUI0000000002-1
AI ID: 118440
Tank Site ID: TS0004335
Item ID: 118440-EQUI0000000002
SI Type: Underground Storage Tank System
SI Design: 012
SI Description: Not reported
Compartment Number: 1
Substance: Transmission fluid
Wall Type: Single
Overfill Prevention System: Not reported
Install Date: 1972-01-01 00:00:00
Material: Bare/Paint/Asph Coat Steel
Status Change Date: 1989-09-01 00:00:00
Tank Status: Removed
Tanks Contractor: Not reported
Capacity Gallons: 2000
Longitude: -92.96194851
Latitude: 44.99390129

Map ID
Direction
Distance
Elevation

MAP FINDINGS

Site

Database(s)

EDR ID Number
EPA ID Number

MNDOT TRUCK STATION (Continued)

U003851389

Coord Collection Method: Public Land Survey-Two Quarter
Owner: Mn Dot (Metro Office)
Owner Address: Not reported
Owner City: Not reported
Owner State: Not reported
Owner Zip: Not reported
Tanks URL: <https://webapp.pca.state.mn.us/tank-leak/sites/TS/TS0004335>

Name: MNDOT TRUCK STATION
Address: 3845 HADLEY AVE N
City,State,Zip: OAKDALE, MN 55128
Item Compart ID: 118440-EQUI0000000003-1
AI ID: 118440
Tank Site ID: TS0004335
Item ID: 118440-EQUI0000000003
SI Type: Underground Storage Tank System
SI Design: 007
SI Description: Not reported
Compartment Number: 1
Substance: Used or waste oil
Wall Type: Single
Overfill Prevention System: Not reported
Install Date: 1972-01-01 00:00:00
Material: Bare/Paint/Asph Coat Steel
Status Change Date: 1989-09-01 00:00:00
Tank Status: Removed
Tanks Contractor: Not reported
Capacity Gallons: 1000
Longitude: -92.96194851
Latitude: 44.99390129
Coord Collection Method: Public Land Survey-Two Quarter
Owner: Mn Dot (Metro Office)
Owner Address: Not reported
Owner City: Not reported
Owner State: Not reported
Owner Zip: Not reported
Tanks URL: <https://webapp.pca.state.mn.us/tank-leak/sites/TS/TS0004335>

Name: MNDOT TRUCK STATION
Address: 3845 HADLEY AVE N
City,State,Zip: OAKDALE, MN 55128
Item Compart ID: 118440-EQUI0000000004-1
AI ID: 118440
Tank Site ID: TS0004335
Item ID: 118440-EQUI0000000004
SI Type: Underground Storage Tank System
SI Design: 003
SI Description: Not reported
Compartment Number: 1
Substance: Diesel
Wall Type: Single
Overfill Prevention System: Not reported
Install Date: 1972-01-01 00:00:00
Material: Bare/Paint/Asph Coat Steel
Status Change Date: 1991-09-24 00:00:00
Tank Status: Removed
Tanks Contractor: Not reported

Map ID
Direction
Distance
Elevation

MAP FINDINGS

Site

Database(s)

EDR ID Number
EPA ID Number

MNDOT TRUCK STATION (Continued)

U003851389

Capacity Gallons: 1500
Longitude: -92.96194851
Latitude: 44.99390129
Coord Collection Method: Public Land Survey-Two Quarter
Owner: Mn Dot (Metro Office)
Owner Address: Not reported
Owner City: Not reported
Owner State: Not reported
Owner Zip: Not reported
Tanks URL: <https://webapp.pca.state.mn.us/tank-leak/sites/TS/TS0004335>

Name: MNDOT TRUCK STATION
Address: 3845 HADLEY AVE N
City,State,Zip: OAKDALE, MN 55128
Item Compartment ID: 118440-EQUI0000000005-1
AI ID: 118440
Tank Site ID: TS0004335
Item ID: 118440-EQUI0000000005
SI Type: Underground Storage Tank System
SI Design: 014
SI Description: Not reported
Compartment Number: 1
Substance: Motor Oil
Wall Type: Single
Overfill Prevention System: Not reported
Install Date: 1990-02-06 00:00:00
Material: Fiberglass
Status Change Date: 1990-02-06 00:00:00
Tank Status: Active
Tanks Contractor: Not reported
Capacity Gallons: 3000
Longitude: -92.96194851
Latitude: 44.99390129
Coord Collection Method: Public Land Survey-Two Quarter
Owner: Mn Dot (Metro Office)
Owner Address: Not reported
Owner City: Not reported
Owner State: Not reported
Owner Zip: Not reported
Tanks URL: <https://webapp.pca.state.mn.us/tank-leak/sites/TS/TS0004335>

Name: MNDOT TRUCK STATION
Address: 3845 HADLEY AVE N
City,State,Zip: OAKDALE, MN 55128
Item Compartment ID: 118440-EQUI0000000006-1
AI ID: 118440
Tank Site ID: TS0004335
Item ID: 118440-EQUI0000000006
SI Type: Underground Storage Tank System
SI Design: 015
SI Description: Not reported
Compartment Number: 1
Substance: Motor Oil
Wall Type: Single
Overfill Prevention System: Not reported
Install Date: 1990-02-06 00:00:00
Material: Fiberglass

Map ID
Direction
Distance
Elevation

MAP FINDINGS

Site

Database(s)

EDR ID Number
EPA ID Number

MNDOT TRUCK STATION (Continued)

U003851389

Status Change Date: 1990-02-06 00:00:00
Tank Status: Active
Tanks Contractor: Not reported
Capacity Gallons: 2500
Longitude: -92.96194851
Latitude: 44.99390129
Coord Collection Method: Public Land Survey-Two Quarter
Owner: Mn Dot (Metro Office)
Owner Address: Not reported
Owner City: Not reported
Owner State: Not reported
Owner Zip: Not reported
Tanks URL: <https://webapp.pca.state.mn.us/tank-leak/sites/TS/TS0004335>

Name: MNDOT TRUCK STATION
Address: 3845 HADLEY AVE N
City,State,Zip: OAKDALE, MN 55128
Item Compartment ID: 118440-EQUI0000000007-1
AI ID: 118440
Tank Site ID: TS0004335
Item ID: 118440-EQUI0000000007
SI Type: Underground Storage Tank System
SI Design: 010
SI Description: Not reported
Compartment Number: 1
Substance: Motor Oil
Wall Type: Single
Overfill Prevention System: Not reported
Install Date: 1972-01-01 00:00:00
Material: Bare/Paint/Asph Coat Steel
Status Change Date: 1989-09-01 00:00:00
Tank Status: Removed
Tanks Contractor: Not reported
Capacity Gallons: 2000
Longitude: -92.96194851
Latitude: 44.99390129
Coord Collection Method: Public Land Survey-Two Quarter
Owner: Mn Dot (Metro Office)
Owner Address: Not reported
Owner City: Not reported
Owner State: Not reported
Owner Zip: Not reported
Tanks URL: <https://webapp.pca.state.mn.us/tank-leak/sites/TS/TS0004335>

Name: MNDOT TRUCK STATION
Address: 3845 HADLEY AVE N
City,State,Zip: OAKDALE, MN 55128
Item Compartment ID: 118440-EQUI0000000008-1
AI ID: 118440
Tank Site ID: TS0004335
Item ID: 118440-EQUI0000000008
SI Type: Underground Storage Tank System
SI Design: 011
SI Description: Not reported
Compartment Number: 1
Substance: Motor Oil
Wall Type: Single

Map ID
Direction
Distance
Elevation

MAP FINDINGS

Site

Database(s)

EDR ID Number
EPA ID Number

MNDOT TRUCK STATION (Continued)

U003851389

Overfill Prevention System: Not reported
Install Date: 1972-01-01 00:00:00
Material: Bare/Paint/Asph Coat Steel
Status Change Date: 1989-09-01 00:00:00
Tank Status: Removed
Tanks Contractor: Not reported
Capacity Gallons: 2000
Longitude: -92.96194851
Latitude: 44.99390129
Coord Collection Method: Public Land Survey-Two Quarter
Owner: Mn Dot (Metro Office)
Owner Address: Not reported
Owner City: Not reported
Owner State: Not reported
Owner Zip: Not reported
Tanks URL: <https://webapp.pca.state.mn.us/tank-leak/sites/TS/TS0004335>

Name: MNDOT TRUCK STATION
Address: 3845 HADLEY AVE N
City,State,Zip: OAKDALE, MN 55128
Item Compartment ID: 118440-EQUI0000000009-1
AI ID: 118440
Tank Site ID: TS0004335
Item ID: 118440-EQUI0000000009
SI Type: Underground Storage Tank System
SI Design: 004
SI Description: Not reported
Compartment Number: 1
Substance: Gasoline
Wall Type: Single
Overfill Prevention System: Not reported
Install Date: 1972-01-01 00:00:00
Material: Bare/Paint/Asph Coat Steel
Status Change Date: 1998-10-13 00:00:00
Tank Status: Removed
Tanks Contractor: Not reported
Capacity Gallons: 1500
Longitude: -92.96194851
Latitude: 44.99390129
Coord Collection Method: Public Land Survey-Two Quarter
Owner: Mn Dot (Metro Office)
Owner Address: Not reported
Owner City: Not reported
Owner State: Not reported
Owner Zip: Not reported
Tanks URL: <https://webapp.pca.state.mn.us/tank-leak/sites/TS/TS0004335>

Name: MNDOT TRUCK STATION
Address: 3845 HADLEY AVE N
City,State,Zip: OAKDALE, MN 55128
Item Compartment ID: 118440-EQUI0000000010-1
AI ID: 118440
Tank Site ID: TS0004335
Item ID: 118440-EQUI0000000010
SI Type: Underground Storage Tank System
SI Design: 006
SI Description: Not reported

Map ID
Direction
Distance
Elevation

MAP FINDINGS

Site

Database(s)

EDR ID Number
EPA ID Number

MNDOT TRUCK STATION (Continued)

U003851389

Compartment Number: 1
Substance: Alcohol Blend
Wall Type: Single
Overfill Prevention System: Not reported
Install Date: 1972-01-01 00:00:00
Material: Bare/Paint/Asph Coat Steel
Status Change Date: 1998-10-13 00:00:00
Tank Status: Removed
Tanks Contractor: Not reported
Capacity Gallons: 8000
Longitude: -92.96194851
Latitude: 44.99390129
Coord Collection Method: Public Land Survey-Two Quarter
Owner: Mn Dot (Metro Office)
Owner Address: Not reported
Owner City: Not reported
Owner State: Not reported
Owner Zip: Not reported
Tanks URL: <https://webapp.pca.state.mn.us/tank-leak/sites/TS/TS0004335>

Name: MNDOT TRUCK STATION
Address: 3845 HADLEY AVE N
City,State,Zip: OAKDALE, MN 55128
Item Compart ID: 118440-EQUI0000000011-1
AI ID: 118440
Tank Site ID: TS0004335
Item ID: 118440-EQUI0000000011
SI Type: Underground Storage Tank System
SI Design: 009
SI Description: Not reported

Compartment Number: 1
Substance: Mineral spirits
Wall Type: Single
Overfill Prevention System: Not reported
Install Date: 1983-01-01 00:00:00
Material: Bare/Paint/Asph Coat Steel
Status Change Date: 1991-09-24 00:00:00
Tank Status: Removed
Tanks Contractor: Not reported
Capacity Gallons: 2500
Longitude: -92.96194851
Latitude: 44.99390129
Coord Collection Method: Public Land Survey-Two Quarter
Owner: Mn Dot (Metro Office)
Owner Address: Not reported
Owner City: Not reported
Owner State: Not reported
Owner Zip: Not reported
Tanks URL: <https://webapp.pca.state.mn.us/tank-leak/sites/TS/TS0004335>

Name: MNDOT TRUCK STATION
Address: 3845 HADLEY AVE N
City,State,Zip: OAKDALE, MN 55128
Item Compart ID: 118440-EQUI0000000012-1
AI ID: 118440
Tank Site ID: TS0004335
Item ID: 118440-EQUI0000000012

Map ID
Direction
Distance
Elevation

MAP FINDINGS

Site

Database(s)

EDR ID Number
EPA ID Number

MNDOT TRUCK STATION (Continued)

U003851389

SI Type: Underground Storage Tank System
SI Design: 008
SI Description: Not reported
Compartment Number: 1
Substance: Chemical other or unspecified
Wall Type: Single
Overfill Prevention System: Not reported
Install Date: 1983-01-01 00:00:00
Material: Bare/Paint/Asph Coat Steel
Status Change Date: 1991-09-24 00:00:00
Tank Status: Removed
Tanks Contractor: Not reported
Capacity Gallons: 2500
Longitude: -92.96314108
Latitude: 45.00419675
Coord Collection Method: Address Matching House Number
Owner: Mn Dot (Metro Office)
Owner Address: Not reported
Owner City: Not reported
Owner State: Not reported
Owner Zip: Not reported
Tanks URL: <https://webapp.pca.state.mn.us/tank-leak/sites/TS/TS0004335>

Name: MNDOT TRUCK STATION
Address: 3845 HADLEY AVE N
City,State,Zip: OAKDALE, MN 55128
Item Compartment ID: 118440-EQUI0000000013-1
AI ID: 118440
Tank Site ID: TS0004335
Item ID: 118440-EQUI0000000013
SI Type: Underground Storage Tank System
SI Design: 013
SI Description: Not reported
Compartment Number: 1
Substance: Diesel
Wall Type: Single
Overfill Prevention System: Not reported
Install Date: 1972-01-01 00:00:00
Material: Bare/Paint/Asph Coat Steel
Status Change Date: 1991-09-24 00:00:00
Tank Status: Removed
Tanks Contractor: Not reported
Capacity Gallons: 1000
Longitude: -92.96314108
Latitude: 45.00419675
Coord Collection Method: Address Matching House Number
Owner: Mn Dot (Metro Office)
Owner Address: Not reported
Owner City: Not reported
Owner State: Not reported
Owner Zip: Not reported
Tanks URL: <https://webapp.pca.state.mn.us/tank-leak/sites/TS/TS0004335>

Name: MNDOT TRUCK STATION
Address: 3845 HADLEY AVE N
City,State,Zip: OAKDALE, MN 55128
Item Compartment ID: 118440-EQUI0000000014-1

Map ID
Direction
Distance
Elevation

MAP FINDINGS

Site

Database(s)

EDR ID Number
EPA ID Number

MNDOT TRUCK STATION (Continued)

U003851389

AI ID: 118440
Tank Site ID: TS0004335
Item ID: 118440-EQUI0000000014
SI Type: Underground Storage Tank System
SI Design: 13A
SI Description: Not reported
Compartment Number: 1
Substance: Used or waste oil
Wall Type: Single
Overfill Prevention System: Not reported
Install Date: 1990-02-06 00:00:00
Material: Fiberglass
Status Change Date: 1991-09-24 00:00:00
Tank Status: Removed
Tanks Contractor: Not reported
Capacity Gallons: 2500
Longitude: -92.96314108
Latitude: 45.00419675
Coord Collection Method: Address Matching House Number
Owner: Mn Dot (Metro Office)
Owner Address: Not reported
Owner City: Not reported
Owner State: Not reported
Owner Zip: Not reported
Tanks URL: <https://webapp.pca.state.mn.us/tank-leak/sites/TS/TS0004335>

Name: MNDOT TRUCK STATION
Address: 3845 HADLEY AVE N
City,State,Zip: OAKDALE, MN 55128
Item Compart ID: 118440-EQUI0000000015-1
AI ID: 118440
Tank Site ID: TS0004335
Item ID: 118440-EQUI0000000015
SI Type: Underground Storage Tank System
SI Design: 389
SI Description: Not reported
Compartment Number: 1
Substance: Diesel
Wall Type: Single
Overfill Prevention System: Not reported
Install Date: 1998-12-17 00:00:00
Material: Fiberglass
Status Change Date: 1998-12-17 00:00:00
Tank Status: Active
Tanks Contractor: Not reported
Capacity Gallons: 15000
Longitude: -92.96314108
Latitude: 45.00419675
Coord Collection Method: Address Matching House Number
Owner: Mn Dot (Metro Office)
Owner Address: Not reported
Owner City: Not reported
Owner State: Not reported
Owner Zip: Not reported
Tanks URL: <https://webapp.pca.state.mn.us/tank-leak/sites/TS/TS0004335>

Name: MNDOT TRUCK STATION

Map ID
Direction
Distance
Elevation

MAP FINDINGS

Site

Database(s)

EDR ID Number
EPA ID Number

MNDOT TRUCK STATION (Continued)

U003851389

Address: 3845 HADLEY AVE N
City,State,Zip: OAKDALE, MN 55128
Item Compartment ID: 118440-EQUI0000000016-1
AI ID: 118440
Tank Site ID: TS0004335
Item ID: 118440-EQUI0000000016
SI Type: Underground Storage Tank System
SI Design: 016
SI Description: Not reported
Compartment Number: 1
Substance: Transmission fluid
Wall Type: Single
Overfill Prevention System: Not reported
Install Date: 1990-02-06 00:00:00
Material: Fiberglass
Status Change Date: 1990-02-06 00:00:00
Tank Status: Active
Tanks Contractor: Not reported
Capacity Gallons: 2500
Longitude: -92.96314108
Latitude: 45.00419675
Coord Collection Method: Address Matching House Number
Owner: Mn Dot (Metro Office)
Owner Address: Not reported
Owner City: Not reported
Owner State: Not reported
Owner Zip: Not reported
Tanks URL: <https://webapp.pca.state.mn.us/tank-leak/sites/TS/TS0004335>

Name: MNDOT TRUCK STATION
Address: 3845 HADLEY AVE N
City,State,Zip: OAKDALE, MN 55128
Item Compartment ID: 118440-EQUI0000000017-1
AI ID: 118440
Tank Site ID: TS0004335
Item ID: 118440-EQUI0000000017
SI Type: Underground Storage Tank System
SI Design: 001
SI Description: Not reported
Compartment Number: 1
Substance: Diesel
Wall Type: Single
Overfill Prevention System: Not reported
Install Date: 1972-01-01 00:00:00
Material: Bare/Paint/Asph Coat Steel
Status Change Date: 1998-10-13 00:00:00
Tank Status: Removed
Tanks Contractor: Not reported
Capacity Gallons: 10000
Longitude: -92.96314108
Latitude: 45.00419675
Coord Collection Method: Address Matching House Number
Owner: Mn Dot (Metro Office)
Owner Address: Not reported
Owner City: Not reported
Owner State: Not reported
Owner Zip: Not reported

Map ID
Direction
Distance
Elevation

MAP FINDINGS

Site

Database(s)

EDR ID Number
EPA ID Number

MNDOT TRUCK STATION (Continued)

U003851389

Tanks URL: <https://webapp.pca.state.mn.us/tank-leak/sites/TS/TS0004335>

Name: MNDOT TRUCK STATION
Address: 3845 HADLEY AVE N
City,State,Zip: OAKDALE, MN 55128
Item Compartment ID: 118440-EQUI0000000018-1
AI ID: 118440
Tank Site ID: TS0004335
Item ID: 118440-EQUI0000000018
SI Type: Underground Storage Tank System
SI Design: 002
SI Description: Not reported
Compartment Number: 1
Substance: Diesel
Wall Type: Single
Overfill Prevention System: Not reported
Install Date: 1972-01-01 00:00:00
Material: Bare/Paint/Asph Coat Steel
Status Change Date: 1998-10-13 00:00:00
Tank Status: Removed
Tanks Contractor: Not reported
Capacity Gallons: 10000
Longitude: -92.96314108
Latitude: 45.00419675
Coord Collection Method: Address Matching House Number
Owner: Mn Dot (Metro Office)
Owner Address: Not reported
Owner City: Not reported
Owner State: Not reported
Owner Zip: Not reported
Tanks URL: <https://webapp.pca.state.mn.us/tank-leak/sites/TS/TS0004335>

Name: MNDOT TRUCK STATION
Address: 3845 HADLEY AVE N
City,State,Zip: OAKDALE, MN 55128
Item Compartment ID: 118440-EQUI0000000019-1
AI ID: 118440
Tank Site ID: TS0004335
Item ID: 118440-EQUI0000000019
SI Type: Underground Storage Tank System
SI Design: 005
SI Description: Not reported
Compartment Number: 1
Substance: Gasoline
Wall Type: Single
Overfill Prevention System: Not reported
Install Date: 1972-01-01 00:00:00
Material: Bare/Paint/Asph Coat Steel
Status Change Date: 1998-10-13 00:00:00
Tank Status: Removed
Tanks Contractor: Not reported
Capacity Gallons: 4000
Longitude: -92.96314108
Latitude: 45.00419675
Coord Collection Method: Address Matching House Number
Owner: Mn Dot (Metro Office)
Owner Address: Not reported

Map ID
Direction
Distance
Elevation

MAP FINDINGS

Site

Database(s)

EDR ID Number
EPA ID Number

MNDOT TRUCK STATION (Continued)

U003851389

Owner City: Not reported
Owner State: Not reported
Owner Zip: Not reported
Tanks URL: <https://webapp.pca.state.mn.us/tank-leak/sites/TS/TS0004335>

AST:

Name: MNDOT TRUCK STATION
Address: 3845 HADLEY AVE N
City,State,Zip: OAKDALE, MN 55128
AI ID: 118440
Tank Site ID: TS0004335
Item ID: 118440-EQUI0000000020
SI Type: Aboveground Storage Tank
SI Design: 1006
SI Description: Not reported
Substance: Diesel Fuel
Compartment Number: 1
Wall Type: Single
Overfill Prevention System: AST None
Install Date: Not reported
Status Change Date: Not reported
Material: Carbon steel
Tank Status: Not reported
Tanks Contractor: Not reported
Capacity Gallon: 500
Longitude: -92.96314108
Latitude: 45.00419675
Coord Collection Method: Address Matching House Number
Owner Name: Mn Dot (Metro Office)
Owner Address: Not reported
Owner City: Not reported
Owner State: Not reported
Owner Zip: Not reported
Tanks URL: <https://webapp.pca.state.mn.us/tank-leak/sites/TS/TS0004335>

Name: MNDOT TRUCK STATION
Address: 3845 HADLEY AVE N
City,State,Zip: OAKDALE, MN 55128
AI ID: 118440
Tank Site ID: TS0004335
Item ID: 118440-EQUI0000000021
SI Type: Aboveground Storage Tank
SI Design: 1005
SI Description: Not reported
Substance: Other
Compartment Number: 1
Wall Type: Single
Overfill Prevention System: AST None
Install Date: 1975-01-01 00:00:00
Status Change Date: 1975-01-01 00:00:00
Material: Carbon steel
Tank Status: Active
Tanks Contractor: Not reported
Capacity Gallon: 300
Longitude: -92.96314108
Latitude: 45.00419675
Coord Collection Method: Address Matching House Number

Map ID
Direction
Distance
Elevation

MAP FINDINGS

Site

Database(s)

EDR ID Number
EPA ID Number

MNDOT TRUCK STATION (Continued)

U003851389

Owner Name: Mn Dot (Metro Office)
Owner Address: Not reported
Owner City: Not reported
Owner State: Not reported
Owner Zip: Not reported
Tanks URL: <https://webapp.pca.state.mn.us/tank-leak/sites/TS/TS0004335>

Name: MNDOT TRUCK STATION
Address: 3845 HADLEY AVE N
City,State,Zip: OAKDALE, MN 55128
AI ID: 118440
Tank Site ID: TS0004335
Item ID: 118440-EQUI0000000022
SI Type: Aboveground Storage Tank
SI Design: 1004
SI Description: Not reported
Substance: Other
Compartment Number: 1
Wall Type: Single
Overfill Prevention System: AST None
Install Date: 1975-01-01 00:00:00
Status Change Date: 1975-01-01 00:00:00
Material: Carbon steel
Tank Status: Removed
Tanks Contractor: Not reported
Capacity Gallon: 360
Longitude: -92.96314108
Latitude: 45.00419675
Coord Collection Method: Address Matching House Number
Owner Name: Mn Dot (Metro Office)
Owner Address: Not reported
Owner City: Not reported
Owner State: Not reported
Owner Zip: Not reported
Tanks URL: <https://webapp.pca.state.mn.us/tank-leak/sites/TS/TS0004335>

Name: MNDOT TRUCK STATION
Address: 3845 HADLEY AVE N
City,State,Zip: OAKDALE, MN 55128
AI ID: 118440
Tank Site ID: TS0004335
Item ID: 118440-EQUI0000000023
SI Type: Aboveground Storage Tank
SI Design: 1003
SI Description: Not reported
Substance: Hydraulic Fluid
Compartment Number: 1
Wall Type: Single
Overfill Prevention System: AST None
Install Date: 1978-01-01 00:00:00
Status Change Date: 1978-01-01 00:00:00
Material: Carbon steel
Tank Status: Removed
Tanks Contractor: Not reported
Capacity Gallon: 265
Longitude: -92.96314108
Latitude: 45.00419675

Map ID
Direction
Distance
Elevation

MAP FINDINGS

Site

Database(s)

EDR ID Number
EPA ID Number

MNDOT TRUCK STATION (Continued)

U003851389

Coord Collection Method: Address Matching House Number
Owner Name: Mn Dot (Metro Office)
Owner Address: Not reported
Owner City: Not reported
Owner State: Not reported
Owner Zip: Not reported
Tanks URL: <https://webapp.pca.state.mn.us/tank-leak/sites/TS/TS0004335>

Name: MNDOT TRUCK STATION
Address: 3845 HADLEY AVE N
City,State,Zip: OAKDALE, MN 55128
AI ID: 118440
Tank Site ID: TS0004335
Item ID: 118440-EQUI0000000024
SI Type: Aboveground Storage Tank
Si Design: 1002
SI Description: Not reported
Substance: Used Oil
Compartment Number: 1
Wall Type: Double
Overfill Prevention System: AST None
Install Date: 1995-01-01 00:00:00
Status Change Date: 1995-01-01 00:00:00
Material: Carbon steel
Tank Status: Active
Tanks Contractor: Not reported
Capacity Gallon: 650
Longitude: -92.96314108
Latitude: 45.00419675
Coord Collection Method: Address Matching House Number
Owner Name: Mn Dot (Metro Office)
Owner Address: Not reported
Owner City: Not reported
Owner State: Not reported
Owner Zip: Not reported
Tanks URL: <https://webapp.pca.state.mn.us/tank-leak/sites/TS/TS0004335>

Name: MNDOT TRUCK STATION
Address: 3845 HADLEY AVE N
City,State,Zip: OAKDALE, MN 55128
AI ID: 118440
Tank Site ID: TS0004335
Item ID: 118440-EQUI0000000025
SI Type: Aboveground Storage Tank
Si Design: 1001
SI Description: Not reported
Substance: Used Oil
Compartment Number: 1
Wall Type: Double
Overfill Prevention System: AST None
Install Date: 1994-01-01 00:00:00
Status Change Date: 1994-01-01 00:00:00
Material: Carbon steel
Tank Status: Active
Tanks Contractor: Not reported
Capacity Gallon: 650
Longitude: -92.96314108

Map ID
Direction
Distance
Elevation

MAP FINDINGS

Site

Database(s)

EDR ID Number
EPA ID Number

MNDOT TRUCK STATION (Continued)

U003851389

Latitude: 45.00419675
Coord Collection Method: Address Matching House Number
Owner Name: Mn Dot (Metro Office)
Owner Address: Not reported
Owner City: Not reported
Owner State: Not reported
Owner Zip: Not reported
Tanks URL: <https://webapp.pca.state.mn.us/tank-leak/sites/TS/TS0004335>

BL1435 LAKE ELMO DENTAL
Target 11240 STILLWATER BLVD N
Property LAKE ELMO, MN 55042

RCRA-VSQG 1000377473
MND982632804

Site 1 of 3 in cluster BL

Actual:
929 ft.

Focus Map:
12

RCRA-VSQG:
Date form received by agency: 09/22/2008
Facility name: LAKE ELMO DENTAL
Facility address: 11240 STILLWATER BLVD N
LAKE ELMO, MN 55042
EPA ID: MND982632804
Contact: HOLLY LAUSENG
Contact address: 11240 STILLWATER BLVD N
LAKE ELMO, MN 55042
Contact country: US
Contact telephone: 651-777-0210
Contact email: Not reported
EPA Region: 05
Classification: Conditionally Exempt Small Quantity Generator
Description: Handler: generates 100 kg or less of hazardous waste per calendar month, and accumulates 1000 kg or less of hazardous waste at any time; or generates 1 kg or less of acutely hazardous waste per calendar month, and accumulates at any time: 1 kg or less of acutely hazardous waste; or 100 kg or less of any residue or contaminated soil, waste or other debris resulting from the cleanup of a spill, into or on any land or water, of acutely hazardous waste; or generates 100 kg or less of any residue or contaminated soil, waste or other debris resulting from the cleanup of a spill, into or on any land or water, of acutely hazardous waste during any calendar month, and accumulates at any time: 1 kg or less of acutely hazardous waste; or 100 kg or less of any residue or contaminated soil, waste or other debris resulting from the cleanup of a spill, into or on any land or water, of acutely hazardous waste

Owner/Operator Summary:

Owner/operator name: NORTHERN DENTAL PARTNERS
Owner/operator address: 13961 60TH ST N
STILLWATER, MN 55082
Owner/operator country: US
Owner/operator telephone: 651-777-0210
Owner/operator email: Not reported
Owner/operator fax: Not reported
Owner/operator extension: Not reported
Legal status: Private
Owner/Operator Type: Operator
Owner/Op start date: 10/26/1999
Owner/Op end date: Not reported

Map ID
Direction
Distance
Elevation

MAP FINDINGS

Site

Database(s)

EDR ID Number
EPA ID Number

LAKE ELMO DENTAL (Continued)

1000377473

Owner/operator name: NAME NOT REPORTED
Owner/operator address: ADDRESS NOT REPORTED
CITY NOT REPORTED, AK 99998
Owner/operator country: Not reported
Owner/operator telephone: 312-555-1212
Owner/operator email: Not reported
Owner/operator fax: Not reported
Owner/operator extension: Not reported
Legal status: Private
Owner/Operator Type: Operator
Owner/Op start date: Not reported
Owner/Op end date: Not reported

Handler Activities Summary:

U.S. importer of hazardous waste: No
Mixed waste (haz. and radioactive): No
Recycler of hazardous waste: No
Transporter of hazardous waste: No
Treater, storer or disposer of HW: No
Underground injection activity: No
On-site burner exemption: No
Furnace exemption: No
Used oil fuel burner: No
Used oil processor: No
User oil refiner: No
Used oil fuel marketer to burner: No
Used oil Specification marketer: No
Used oil transfer facility: No
Used oil transporter: No

Hazardous Waste Summary:

. Waste code: D000
. Waste name: Not Defined

. Waste code: D008
. Waste name: LEAD

. Waste code: D009
. Waste name: MERCURY

. Waste code: D011
. Waste name: SILVER

Violation Status: No violations found

BL1436 **PARK DENTAL LAKE ELMO**
Target **11240 STILLWATER BLVD N**
Property **LAKE ELMO, MN 55042**

MN SPILLS **S110210312**
N/A

Site 2 of 3 in cluster BL

Actual: **SPILLS:**
929 ft. Name: XCEL ENERGY
Focus Map: Address: 11240 STILLWATER BLVD N
12 City,State,Zip: LAKE ELMO, MN
Program ID: 58337219
Preferred ID: 79025

Map ID
Direction
Distance
Elevation

MAP FINDINGS

Site

Database(s)

EDR ID Number
EPA ID Number

PARK DENTAL LAKE ELMO (Continued)

S110210312

Incident ID: 79025
Incident Date: 1/6/2010
Program: Emergency Management
Incident Types: Transformer
Duty Officer Number: 108511
Lead Investigator: Jim Stockinger
Incident Status: Closed or Completed
Closure Type: Response/Action Completed
AI ID source: Not reported
Source name: Xcel Energy
Source Address: 414 Nicollet Mall
Source City: Minneapolis
Source State: MN
Source ZIP: 554010
Substance: Mineral Oil
Quantity: 1
Units: gallons
Latitude: Not reported
Longitude: Not reported
Source CM: Not reported

SPILLS:

Program ID: 58337219
Facility Address 2: Not reported
Spill Date: 01/06/2010

SPILLS:

Program ID: 58337219
Spill Inc Affected ID: 211842
Spill Inc Affected Code: 6
Tmsp Added: 07/29/2010 15:20:21
Tmsp Last Updated: 07/29/2010 15:20:21
Staff ID Last Update: JSTOCKI

SPILLS:

Program ID: 58337219
Spill Incident Accuracy ID: 211842
Spill Product Code: 13
Spill Qty Units: 5
Spill Incident Accuracy: 1
Spill Released Qty: 1
Tmsp Added: 07/29/2010 15:20:21
Tmsp Last Update: 07/29/2010 15:20:21
Staff ID Last Update: JSTOCKI

BL1437 MINNHEALTH LAKE ELMO - DUPLICATE DO NOT USE
Target 11240 STILLWATER BLVD N
Property LAKE ELMO, MN 55042

RCRA-VSQQ 1001600780
MND982632812

Site 3 of 3 in cluster BL

Actual: RCRA-VSQQ:
929 ft. Date form received by agency: 10/06/1999
Focus Map: Facility name: MINNHEALTH LAKE ELMO - DUPLICATE DO NOT USE
12 Facility address: 11240 STILLWATER BLVD N
LAKE ELMO, MN 55042

Map ID
Direction
Distance
Elevation

MAP FINDINGS

Site

Database(s)

EDR ID Number
EPA ID Number

MINNHEALTH LAKE ELMO - DUPLICATE DO NOT USE (Continued)

1001600780

EPA ID: MND982632812
Contact: Not reported
Contact address: Not reported
Not reported
Contact country: US
Contact telephone: Not reported
Contact email: Not reported
EPA Region: 05
Classification: Conditionally Exempt Small Quantity Generator
Description: Handler: generates 100 kg or less of hazardous waste per calendar month, and accumulates 1000 kg or less of hazardous waste at any time; or generates 1 kg or less of acutely hazardous waste per calendar month, and accumulates at any time: 1 kg or less of acutely hazardous waste; or 100 kg or less of any residue or contaminated soil, waste or other debris resulting from the cleanup of a spill, into or on any land or water, of acutely hazardous waste; or generates 100 kg or less of any residue or contaminated soil, waste or other debris resulting from the cleanup of a spill, into or on any land or water, of acutely hazardous waste during any calendar month, and accumulates at any time: 1 kg or less of acutely hazardous waste; or 100 kg or less of any residue or contaminated soil, waste or other debris resulting from the cleanup of a spill, into or on any land or water, of acutely hazardous waste

Owner/Operator Summary:

Owner/operator name: NORTHERN DENTAL PARTNERS
Owner/operator address: 13961 60TH ST N
STILLWATER, MN 55082
Owner/operator country: US
Owner/operator telephone: Not reported
Owner/operator email: Not reported
Owner/operator fax: Not reported
Owner/operator extension: Not reported
Legal status: Private
Owner/Operator Type: Operator
Owner/Op start date: 10/26/1999
Owner/Op end date: 10/01/2008

Owner/operator name: NAME NOT REPORTED
Owner/operator address: ADDRESS NOT REPORTED
CITY NOT REPORTED, AK 99998

Owner/operator country: Not reported
Owner/operator telephone: 312-555-1212
Owner/operator email: Not reported
Owner/operator fax: Not reported
Owner/operator extension: Not reported
Legal status: Private
Owner/Operator Type: Operator
Owner/Op start date: Not reported
Owner/Op end date: Not reported

Handler Activities Summary:

U.S. importer of hazardous waste: No
Mixed waste (haz. and radioactive): No
Recycler of hazardous waste: No
Transporter of hazardous waste: No

Map ID
Direction
Distance
Elevation

MAP FINDINGS

Site

Database(s)

EDR ID Number
EPA ID Number

MINNHEALTH LAKE ELMO - DUPLICATE DO NOT USE (Continued)

1001600780

Treater, storer or disposer of HW: No
Underground injection activity: No
On-site burner exemption: No
Furnace exemption: No
Used oil fuel burner: No
Used oil processor: No
Used oil refiner: No
Used oil fuel marketer to burner: No
Used oil Specification marketer: No
Used oil transfer facility: No
Used oil transporter: No

Hazardous Waste Summary:

. Waste code: D000
. Waste name: Not Defined

. Waste code: D008
. Waste name: LEAD

. Waste code: D011
. Waste name: SILVER

Violation Status: No violations found

1438 XCEL ENERGY
Target 3812 GRANADA AVENUE
Property OAKDALE, MN

MN SPILLS S110474272
N/A

Actual:
1019 ft.
Focus Map:
10

SPILLS:
Name: XCEL ENERGY
Address: 3812 GRANADA AVENUE
City,State,Zip: OAKDALE, MN
Program ID: 57947820
Preferred ID: 78093
Incident ID: 78093
Incident Date: 5/20/2010
Program: Emergency Management
Incident Types: Transformer
Duty Officer Number: 111390
Lead Investigator: Jim Stockinger
Incident Status: Closed or Completed
Closure Type: Response/Action Completed
AI ID source: Not reported
Source name: Xcel Energy
Source Address: 414 Nicollet Mall
Source City: Minneapolis
Source State: MN
Source ZIP: 554010
Substance: Mineral Oil
Quantity: 1
Units: gallons
Latitude: Not reported
Longitude: Not reported
Source CM: Not reported

SPILLS:
Program ID: 57947820
Facility Address 2: Not reported

Map ID
Direction
Distance
Elevation

MAP FINDINGS

Site

Database(s)

EDR ID Number
EPA ID Number

XCEL ENERGY (Continued)

S110474272

Spill Date: 05/20/2010

SPILLS:

Program ID: 57947820
Spill Inc Affected ID: 210164
Spill Inc Affected Code: 6
Tmsp Added: 05/24/2010 09:49:51
Tmsp Last Updated: 05/24/2010 09:49:51
Staff ID Last Update: JSTOCKI

SPILLS:

Program ID: 57947820
Spill Incident Accuracy ID: 210164
Spill Product Code: 13
Spill Qty Units: 5
Spill Incident Accuracy: 1
Spill Released Qty: 1
Tmsp Added: 05/24/2010 09:49:51
Tmsp Last Update: 05/24/2010 09:49:51
Staff ID Last Update: JSTOCKI

BM1439 HABERG'S COUNTRY MARKET
Target 11325 STILLWATER BLVD N
Property LAKE ELMO, MN 55042

MN SRS S112422491
N/A

Site 1 of 4 in cluster BM

Actual:
925 ft.

Focus Map:
12

SRS:
Name: BAYTOWN TWP GROUNDWATER CONT
Address: 11325 STILLWATER BLVD N
City,State,Zip: LAKE ELMO, MN 55042
Facility ID: MND982425209
Item ID: 21451-AREA0000000001
AI ID: 21451
AI Name: Baytown GW Contamination Site
Facility Type: Site Assessment Site
Hydro: Not reported
Project Manager: Not reported
Latitude: 45.00342438
Longitude: -92.87613897
Coord Collection Method: Digitized - MPCA internal mapping application
Migrated: Not reported
WIMN: <https://cf.pca.state.mn.us/wimn/siteInfo.cfm?siteid=21451>
Leak Discovered: Not reported
Leak Reported: Not reported
Application / Notification Received: Not reported
Site Listed on PLP: Not reported
Site Delisted from PLP: Not reported
Site Listed on NPL: Not reported
Site Deleted from NPL: Not reported
Site Closed: Not reported
Owner: Not reported
Owner Address: Not reported
Owner City: Not reported
Owner State: Not reported
Owner ZIP: Not reported

Map ID
Direction
Distance
Elevation

MAP FINDINGS

Site

Database(s)

EDR ID Number
EPA ID Number

HABERG'S COUNTRY MARKET (Continued)

S112422491

Acreage: Not reported
BPET: Not reported
BVIC: Not reported
SEMS: Y
UNP Dump: Not reported
IC: Not reported
HRS Score: Not reported
Score Year: Not reported
Activity ID: Not reported
Act Desc: Not reported
Status: Active / Existing

Name: BAYTOWN TWP GROUNDWATER CONTAMINATION
Address: 11325 STILLWATER BLVD N
City,State,Zip: LAKE ELMO, MN 55042
Facility ID: SR0000084
Item ID: 21451-AREA0000000002
AI ID: 21451
AI Name: Baytown GW Contamination Site
Facility Type: Superfund Site
Hydro: Mark Elliott
Project Manager: Michele Mabry
Latitude: 45.00342438
Longitude: -92.87613897
Coord Collection Method: Digitized - MPCA internal mapping application
Migrated: Not reported
WIMN: <https://cf.pca.state.mn.us/wimn/siteInfo.cfm?siteid=21451>
Leak Discovered: Not reported
Leak Reported: Not reported
Application / Notification Received: 12/11/1980
Site Listed on PLP: 12/30/1988
Site Delisted from PLP: Not reported
Site Listed on NPL: 12/16/1994
Site Deleted from NPL: Not reported
Site Closed: Not reported
Owner: Not reported
Owner Address: Not reported
Owner City: Not reported
Owner State: Not reported
Owner ZIP: Not reported
Acreage: 4500
BPET: Not reported
BVIC: Not reported
SEMS: Not reported
UNP Dump: Not reported
IC: Not reported
HRS Score: 38
Score Year: 1988
Activity ID: SIW19980001
Act Desc: Superfund Investigation/Cleanup
Status: Active / Existing

Name: HAGBERG'S COUNTRY MARKET
Address: 11325 STILLWATER BLVD N
City,State,Zip: LAKE ELMO, MN 55042
Facility ID: BF0000418
Item ID: 21451-AREA00000000003

Map ID
 Direction
 Distance
 Elevation

MAP FINDINGS

Site

Database(s)

EDR ID Number
 EPA ID Number

HABERG'S COUNTRY MARKET (Continued)

S112422491

AI ID:	21451
AI Name:	Baytown GW Contamination Site
Facility Type:	Brownfield Site
Hydro:	Not reported
Project Manager:	Eric Pederson (former)
Latitude:	45.00350751
Longitude:	-92.87622756
Coord Collection Method:	Digitized - MPCA internal mapping application
Migrated:	Not reported
WIMN:	https://cf.pca.state.mn.us/wimn/siteInfo.cfm?siteid=21451
Leak Discovered:	Not reported
Leak Reported:	Not reported
Application / Notification Received:	07/05/2017
Site Listed on PLP:	Not reported
Site Delisted from PLP:	Not reported
Site Listed on NPL:	Not reported
Site Deleted from NPL:	Not reported
Site Closed:	08/28/2017
Owner:	Not reported
Owner Address:	Not reported
Owner City:	Not reported
Owner State:	Not reported
Owner ZIP:	Not reported
Acreage:	3.4
BPET:	Not reported
BVIC:	Y
SEMS:	Not reported
UNP Dump:	Not reported
IC:	Not reported
HRS Score:	Not reported
Score Year:	Not reported
Activity ID:	SIW20170001
Act Desc:	Brownfield Site
Status:	Closed

BM1440 HABERG'S COUNTRY MARKET
Target 11325 STILLWATER BLVD N
Property LAKE ELMO, MN 55042

MN UST U004297459
N/A

Site 2 of 4 in cluster BM

Actual:	UST:	
925 ft.	Name:	HABERG'S COUNTRY MARKET
Focus Map:	Address:	11325 STILLWATER BLVD N
12	City,State,Zip:	LAKE ELMO, MN 55042
	Item Compartment ID:	140729-EQUI0000000001-1
	AI ID:	140729
	Tank Site ID:	TS0014849
	Item ID:	140729-EQUI0000000001
	SI Type:	Underground Storage Tank System
	SI Design:	003
	SI Description:	Not reported
	Compartment Number:	1
	Substance:	Gasoline
	Wall Type:	Single
	Overfill Prevention System:	Not reported
	Install Date:	1990-08-30 00:00:00
	Material:	STI-P3

Map ID
Direction
Distance
Elevation

MAP FINDINGS

Site

Database(s)

EDR ID Number
EPA ID Number

HABERG'S COUNTRY MARKET (Continued)

U004297459

Status Change Date: 2013-09-20 00:00:00
Tank Status: Active
Tanks Contractor: Not reported
Capacity Gallons: 12000
Longitude: -92.89578605
Latitude: 44.99059314
Coord Collection Method: Public Land Survey-Two Quarter
Owner: Hagbergs Country Market
Owner Address: 11325 N Stillwater Blvd
Owner City: Lake Elmo
Owner State: MN
Owner Zip: 55042
Tanks URL: <https://webapp.pca.state.mn.us/tank-leak/sites/TS/TS0014849>

Name: HABERG'S COUNTRY MARKET
Address: 11325 STILLWATER BLVD N
City,State,Zip: LAKE ELMO, MN 55042
Item Compartment ID: 140729-EQUI0000000002-1
AI ID: 140729
Tank Site ID: TS0014849
Item ID: 140729-EQUI0000000002
SI Type: Underground Storage Tank System
SI Design: 001
SI Description: Not reported
Compartment Number: 1
Substance: Gasoline
Wall Type: Single
Overfill Prevention System: Not reported
Install Date: 1990-08-30 00:00:00
Material: STI-P3
Status Change Date: 2013-09-20 00:00:00
Tank Status: Active
Tanks Contractor: Not reported
Capacity Gallons: 8000
Longitude: -92.89578605
Latitude: 44.99059314
Coord Collection Method: Public Land Survey-Two Quarter
Owner: Hagbergs Country Market
Owner Address: 11325 N Stillwater Blvd
Owner City: Lake Elmo
Owner State: MN
Owner Zip: 55042
Tanks URL: <https://webapp.pca.state.mn.us/tank-leak/sites/TS/TS0014849>

Name: HABERG'S COUNTRY MARKET
Address: 11325 STILLWATER BLVD N
City,State,Zip: LAKE ELMO, MN 55042
Item Compartment ID: 140729-EQUI0000000003-1
AI ID: 140729
Tank Site ID: TS0014849
Item ID: 140729-EQUI0000000003
SI Type: Underground Storage Tank System
SI Design: 002
SI Description: Not reported
Compartment Number: 1
Substance: E-10 - 10% ethanol & 90% gas
Wall Type: Single

Map ID
Direction
Distance
Elevation

MAP FINDINGS

Site

Database(s)

EDR ID Number
EPA ID Number

HABERG'S COUNTRY MARKET (Continued)

U004297459

Overfill Prevention System: Not reported
Install Date: 1990-08-30 00:00:00
Material: STI-P3
Status Change Date: 2013-09-20 00:00:00
Tank Status: Active
Tanks Contractor: Not reported
Capacity Gallons: 10000
Longitude: -92.89578605
Latitude: 44.99059314
Coord Collection Method: Public Land Survey-Two Quarter
Owner: Hagbergs Country Market
Owner Address: 11325 N Stillwater Blvd
Owner City: Lake Elmo
Owner State: MN
Owner Zip: 55042
Tanks URL: <https://webapp.pca.state.mn.us/tank-leak/sites/TS/TS0014849>

BM1441 BAYTOWN GW CONTAMINATION SITE
Target 11325 STILLWATER BLVD N
Property LAKE ELMO, MN 55042

MN VIC S119130037
N/A

Site 3 of 4 in cluster BM

Actual: 925 ft. **VIC:**
Focus Map: 12
Name: HAGBERG'S COUNTRY MARKET
Address: 11325 STILLWATER BLVD N
City,State,Zip: LAKE ELMO, MN 55042
Facility ID: BF0000418
Facility Type: Brownfield Site
Item ID: 21451-AREA0000000003
AI ID: 21451
AI Name: Baytown GW Contamination Site
Hydro: Not reported
Project Manager: Eric Pederson (former)
Latitude: 45.00350751
Longitude: -92.87622756
Coord Collection Method: Digitized - MPCA internal mapping application
Migrated: Not reported
WIMN: <https://cf.pca.state.mn.us/wimn/siteInfo.cfm?siteid=21451>
Leak Discovered: Not reported
Leak Reported: Not reported
Application / Notification Received: 07/05/2017
Site Listed on PLP: Not reported
Site Delisted from PLP: Not reported
Site Listed on NPL: Not reported
Site Deleted from NPL: Not reported
Site Closed: 08/28/2017
Owner: Not reported
Owner Address: Not reported
Owner City: Not reported
Owner State: Not reported
Owner ZIP: Not reported

Map ID
Direction
Distance
Elevation

MAP FINDINGS

Site

Database(s) EDR ID Number
EPA ID Number

BM1442 BAYTOWN SUPERFUND SITE - HABERG
Target 11325 N STILLWATER BLVD
Property LAKE ELMO, MN 55042

MN LS S107966549
N/A

Site 4 of 4 in cluster BM

Actual: MN LS:
925 ft. Link ID: 414
Focus Map: EPA ID: MND982425209
12 MPCA ID: SR84
Method: A1
CERCLIS: Yes
National Priorities List: Yes
PLP: Yes
Voluntary Cleanup & Investigation: No
RCRA Treatment Storage & Disposal: No
RCRA Generator: No
Solid Waste Permit: No
Dumps: No
No Further Remedial Action Planned: No
Delisted From PLP By MPCA: No
LCP: No
Brownfield: No
Entity Type: NPL

BN1443 BRUGGEMAN - LAKE ELMO
Target SEE LOCATION DESCRIPTION
Property LAKE ELMO, MN 55042

MN LS S106635103
N/A

Site 1 of 2 in cluster BN

Actual: MN LS:
921 ft. Link ID: 6281
Focus Map: EPA ID: Not reported
12 MPCA ID: VP19780
Method: M1
CERCLIS: No
National Priorities List: No
PLP: No
Voluntary Cleanup & Investigation: Yes
RCRA Treatment Storage & Disposal: No
RCRA Generator: No
Solid Waste Permit: No
Dumps: No
No Further Remedial Action Planned: No
Delisted From PLP By MPCA: No
LCP: No
Brownfield: No
Entity Type: VIC

Map ID
Direction
Distance
Elevation

MAP FINDINGS

Site

Database(s)

EDR ID Number
EPA ID Number

BN1444 **BRUGGEMAN - LAKE ELMO**
Target **SEE LOCATION DESCRIPTION**
Property **LAKE ELMO, MN 55042**

MN VIC **S110522022**
MN SRS **N/A**

Site 2 of 2 in cluster BN

Actual:
921 ft.

Focus Map:
12

VIC:
Name: BRUGGEMAN - LAKE ELMO
Address: SEE LOCATION DESCRIPTION
City,State,Zip: LAKE ELMO, MN 55042
Facility ID: VP19780
Facility Type: Brownfield Site
Item ID: 192790-AREA0000000001
AI ID: 192790
AI Name: Bruggeman - Lake Elmo
Hydro: John Betcher (former)
Project Manager: Patrice Jensen (former)
Latitude: 45.00284195
Longitude: -92.86828613
Coord Collection Method: Manual
Migrated: Y
WIMN: <https://cf.pca.state.mn.us/wimn/siteInfo.cfm?siteid=192790>
Leak Discovered: Not reported
Leak Reported: Not reported
Application / Notification Received: 10/15/2004
Site Listed on PLP: Not reported
Site Delisted from PLP: Not reported
Site Listed on NPL: Not reported
Site Deleted from NPL: Not reported
Site Closed: 11/14/2007
Owner: Unknown
Owner Address: 520 Lafayette Rd N
Owner City: Saint Paul
Owner State: MN
Owner ZIP: 55155

Prior Aug 2016:
Facility ID: VP19780
Facility Address 2: Not reported
Core Program Interest ID: 337508
Link ID: 6281
Site Type: Other
Active?: False
Pay Complete: False
MPCA Region: Metro
Site Size: 200
Score: Not reported
Enforcement Lead Agency: MPCA
Federal Deferral Pilot?: False
Site Classification A Emergency: False
Site Classification B O and m: False
Site Classification C Rd/ra: False
Site Classification D Ri/fs: False
Fund Financed: False
NPL: False
PLP: False
District: Metro
Program Site Was Referred From: Superfund
Program Interest: VIC
Physical Location: Not reported

Map ID
Direction
Distance
Elevation

MAP FINDINGS

Site

Database(s)

EDR ID Number
EPA ID Number

BRUGGEMAN - LAKE ELMO (Continued)

S110522022

Natural Resource Damage:	False
Cleanup Cost:	Not reported
Notes:	affidavit extension granted until 11/17/05
Indian Reservation Land?:	False
Reservation Name:	Not reported
MPCA-owned Wells At Site?:	False
Created By:	Pjensen
Created Date:	10/15/2004
Last Update Date:	09/21/2012
Federal Facility?:	False
Primary Funding Source:	Not reported
EPA ID:	Not reported
MPCA ID:	Not reported
Alpha Sort:	Not reported
Legal District:	56A
Congressional District:	6
Public Land Survey Method:	Not reported
Map Scale For PLS Locational Data:	Not reported
Township 2:	Not reported
Range:	Not reported
PLS Township Suffix:	Not reported
Section:	Not reported
PLS Qtr Section (160 Acres):	Not reported
PLS Qtr-Qtr Section (40 Acres):	Not reported
Pls Qtr-Qtr-Qtr Section (10 Acres):	Not reported
Pls Qtr-Qtr-Qtr-Qtr Secion (2.5 Acres):	Not reported
Quad:	Not reported
NAD Number:	83
Desc Of UTM Coord Pt:	Not reported
UTM Coord Pt Data Source:	Not reported
Org Providing UTM Coord Point Data:	Not reported
mpcapgmac:	Not reported
Utm Coord Pt Data Collection Method:	Not reported
Date Of Utm Coord Pt Data Collection:	Not reported
COL Date Qual:	Not reported
Map Scale:	Not reported
verifmeth:	Not reported
horizref:	Not reported
Utm Source:	U
Utm Method:	M1
Utm Scale:	A
Utm Accuracy:	U
Utm East:	510380.28999999998
Utm North:	4983274.4900000002
Utm Zone:	15
Basin Code:	Not reported
Major Watershed:	Not reported
Minor Watershed:	Not reported
Public Land Survey Method 2:	Not reported
Map Scale For PLS Locational Data 2:	Not reported
Township 2:	Not reported
Range 2:	Not reported
PLS Township Suffix 2:	Not reported
Section 2:	Not reported
PLS Qtr Section (160 Acres) 2:	Not reported
PLS Qtr-Qtr Section (40 Acres) 2:	Not reported
PLS Qtr-Qtr Section (10 Acres) 2:	Not reported

Map ID
 Direction
 Distance
 Elevation

MAP FINDINGS

Site

Database(s)

EDR ID Number
 EPA ID Number

BRUGGEMAN - LAKE ELMO (Continued)

S110522022

PLS Qtr-Qtr Section (2.5 Acres) 2:	Not reported
Quad 2:	Not reported
File Location:	Archival Storage
VIC Application GIS:	False
Petroleum Brownfields Prog?:	False
Impact and Response Actions:	
Facid:	VP19780
GW Receipts Prot by Rem Actn:	Not reported
Ecological receptors present:	1
Type of ecological receptors:	Not reported
Acres of contaminated soil:	Not reported
Volume of contaminated soil:	Not reported
Acres of surface water impacted:	Not reported
Acres of wetland impacted:	Not reported
Acres of sediment impacted:	Not reported
GW Plume Area Acres:	Not reported
Cleanup Conducted:	1
Acres of Contam Soil remediate:	Not reported
Volume of Soil Cleaned:	Not reported
# Municipal wells contamd:	Not reported
# Dom wells contam:	Not reported
# People Impct SW intake contam:	Not reported
# Drums Revolved from site:	Not reported
Yr Soil Remediated:	Not reported
Acres of Soil w/ Restrict Access:	Not reported
Yr IC remedy complete:	Not reported
Yr GW remedy completed:	Not reported
Year GWIC completed:	Not reported
Acres of wetland of sediment remediated:	Not reported
Public financing:	1
Assurance help:	1
Land use Classfn At Site:	Not reported
Land use Vicinity Of Site:	Not reported
Deed notif Present On Site:	1
Restrictive Covenant Present:	1
Restrictions:	Not reported
GW Pump and Treat Used at site:	1
Quaternary Perched:	1
Quaternary Water Table:	1
Quaternary Confined:	1
Cretaceous:	1
Plattville:	1
St. peter:	1
Prairie Duchien:	1
Jordan:	1
Ironton/Galesville:	1
Mt Simon Hinckley:	1
Precambrian Undifferentiated:	1
Other/Unknown Aquifer:	1
Date Info Last Updated:	2005-10-13 00:00:00
Inst Control Info Updated:	2005-10-13 00:00:00
Inst Control Filed Location:	Not reported
SW Classification (Primary):	Not reported
SW Classification (Secondary):	Not reported
Miscellaneous:	Not reported
SW Comments:	Not reported

Map ID
Direction
Distance
Elevation

MAP FINDINGS

Site

Database(s)

EDR ID Number
EPA ID Number

BRUGGEMAN - LAKE ELMO (Continued)

S110522022

Site Event Log:

Date Started: 2004-10-15 00:00:00
Date End: 2007-11-14 00:00:00
Planned Start Date: Not reported
Planned End Date: Not reported
Last Update: 2004-10-18 00:00:00
Facid: VP19780
Event: 1
Additional Information: None Entered
Record Number: 22405

Date Started: Not reported
Date End: 2004-11-17 00:00:00
Planned Start Date: Not reported
Planned End Date: Not reported
Last Update: 2004-11-18 00:00:00
Facid: VP19780
Event: 1
Additional Information: Issued for purchase and investigation only
Record Number: 22556

Date Started: 2010-08-10 00:00:00
Date End: Not reported
Planned Start Date: Not reported
Planned End Date: 2005-11-17 00:00:00
Last Update: 2005-09-12 00:00:00
Facid: VP19780
Event: 1
Additional Information: Affidavit--due to MPCA on 11/17/05
Record Number: 24062

Date Started: Not reported
Date End: 2005-11-03 00:00:00
Planned Start Date: Not reported
Planned End Date: Not reported
Last Update: 2005-11-03 00:00:00
Facid: VP19780
Event: 1
Additional Information: lender NAD
Record Number: 24421

Date Started: Not reported
Date End: 2007-11-14 00:00:00
Planned Start Date: Not reported
Planned End Date: Not reported
Last Update: 2007-11-28 00:00:00
Facid: VP19780
Event: 1
Additional Information: Environmental Covenant sent out
Record Number: 27868

Contact Info:

Contaminant Id: 1
Contaminated Media: 1
Req Cleanup Concluded: Not reported
Cleanup Lvl Measure Units: Not reported

Map ID
Direction
Distance
Elevation

MAP FINDINGS

Site

Database(s)

EDR ID Number
EPA ID Number

BRUGGEMAN - LAKE ELMO (Continued)

S110522022

Basis For Req Cleanup Lvl: Not reported
Max Residual Contamination: Not reported
Date Info Last Updated: 2005-10-13 00:00:00

Contaminant Id: 1
Contaminated Media: 1
Req Cleanup Concluded: Not reported
Cleanup Lvl Measure Units: Not reported
Basis For Req Cleanup Lvl: Not reported
Max Residual Contamination: Not reported
Date Info Last Updated: 2005-10-13 00:00:00

Contacts:

Contact Type: 1
Company Name: MPCA
Contact Address: 520 Lafayette Rd N
Contact Address 2: Not reported
Contact Province: Not reported
Contact Country: Not reported
Contact Postal code: Not reported
Contact Phone: (651) 757-7744
Contact Phone Ext: Not reported
Contact Fax: 6512969707
Contact E-mail: patrice.jensen@state.mn.us
Contact Cell Phone: Not reported
Contact Information Last Updated: 2004-10-18 00:00:00
Misc Contact Info: Not reported
Receive Invoice: F
Staff Id Num: 3289

Contact Type: 1
Company Name: MPCA
Contact Address: 520 Lafayette Rd N
Contact Address 2: Not reported
Contact Province: Not reported
Contact Country: Not reported
Contact Postal code: Not reported
Contact Phone: (651) 757-8330
Contact Phone Ext: Not reported
Contact Fax: 6512969707
Contact E-mail: Karlene.French-Raschig@state.mn.us
Contact Cell Phone: Not reported
Contact Information Last Updated: 2004-10-18 00:00:00
Misc Contact Info: Not reported
Receive Invoice: F
Staff Id Num: 6743

Contact Type: 1
Company Name: Greg Schlink
Contact Address: Not reported
Contact Address 2: Not reported
Contact Province: Not reported
Contact Country: Not reported
Contact Postal code: Not reported
Contact Phone: 6516330756
Contact Phone Ext: Not reported
Contact Fax: Not reported

Map ID
Direction
Distance
Elevation

MAP FINDINGS

Site

Database(s)

EDR ID Number
EPA ID Number

BRUGGEMAN - LAKE ELMO (Continued)

S110522022

Contact E-mail: Not reported
Contact Cell Phone: Not reported
Contact Information Last Updated: 2004-10-18 00:00:00
Misc Contact Info: Not reported
Receive Invoice: F
Staff Id Num: 0

Contact Type: 1
Company Name: Bruggeman Properties Representing Lake Elmo Develo
Contact Address: P.O. Box
Contact Address 2: Not reported
Contact Province: Not reported
Contact Country: Not reported
Contact Postal code: Not reported
Contact Phone: Not reported
Contact Phone Ext: Not reported
Contact Fax: Not reported
Contact E-mail: Not reported
Contact Cell Phone: Not reported
Contact Information Last Updated: 2004-10-18 00:00:00
Misc Contact Info: Not reported
Receive Invoice: F
Staff Id Num: 0

Contact Type: 1
Company Name: Liesch Associates, Inc.
Contact Address: 13400 15th Avenue North
Contact Address 2: Not reported
Contact Province: Not reported
Contact Country: Not reported
Contact Postal code: Not reported
Contact Phone: 7634893136
Contact Phone Ext: Not reported
Contact Fax: 7634893101
Contact E-mail: eric.hesse@liesch.com
Contact Cell Phone: Not reported
Contact Information Last Updated: 2004-10-18 00:00:00
Misc Contact Info: Not reported
Receive Invoice: F
Staff Id Num: 0

Contact Type: 1
Company Name: Fabyanski, Westra and Hart
Contact Address: 800 LaSalle Avenue, Suite 1900
Contact Address 2: Not reported
Contact Province: Not reported
Contact Country: Not reported
Contact Postal code: Not reported
Contact Phone: 6123380115
Contact Phone Ext: Not reported
Contact Fax: Not reported
Contact E-mail: Not reported
Contact Cell Phone: Not reported
Contact Information Last Updated: 2004-10-18 00:00:00
Misc Contact Info: Not reported
Receive Invoice: F
Staff Id Num: 0

Map ID
Direction
Distance
Elevation

MAP FINDINGS

Site

Database(s)

EDR ID Number
EPA ID Number

BRUGGEMAN - LAKE ELMO (Continued)

S110522022

Contact Type: 1
Company Name: MPCA
Contact Address: 520 Lafayette Rd N
Contact Address 2: Not reported
Contact Province: Not reported
Contact Country: Not reported
Contact Postal code: Not reported
Contact Phone: (651) 757-7821
Contact Phone Ext: Not reported
Contact Fax: 6512969707
Contact E-mail: john.betcher@state.mn.us
Contact Cell Phone: Not reported
Contact Information Last Updated: 2005-11-14 00:00:00
Misc Contact Info: Not reported
Receive Invoice: F
Staff Id Num: 3196

Contact Type: 1
Company Name: Lake Elmo Development Group
Contact Address: 3050 Echo Lake Avenue
Contact Address 2: Not reported
Contact Province: Not reported
Contact Country: Not reported
Contact Postal code: Not reported
Contact Phone: 6517474210
Contact Phone Ext: Not reported
Contact Fax: Not reported
Contact E-mail: Not reported
Contact Cell Phone: Not reported
Contact Information Last Updated: 2009-02-02 00:00:00
Misc Contact Info: Not reported
Receive Invoice: T
Staff Id Num: 0

Contact Type: 1
Company Name: Bloomberg and Podpeskar LLP
Contact Address: 10 S 5th St
Contact Address 2: Ste 1005
Contact Province: Not reported
Contact Country: Not reported
Contact Postal code: Not reported
Contact Phone: 6122150984
Contact Phone Ext: Not reported
Contact Fax: 6123596122
Contact E-mail: dnowlin@bp-environlaw.com
Contact Cell Phone: Not reported
Contact Information Last Updated: 2009-02-02 00:00:00
Misc Contact Info: Not reported
Receive Invoice: F
Staff Id Num: 0

Name: JIB LLC - LAKE ELMO SITE
Address: SEE LOCATION DESCRIPTION
City,State,Zip: LAKE ELMO, MN 55042
Facility ID: VP19781
Facility Type: Brownfield Site

Map ID
Direction
Distance
Elevation

MAP FINDINGS

Site

Database(s)

EDR ID Number
EPA ID Number

BRUGGEMAN - LAKE ELMO (Continued)

S110522022

Item ID: 192790-AREA0000000002
AI ID: 192790
AI Name: Bruggeman - Lake Elmo
Hydro: John Betcher (former)
Project Manager: Patrice Jensen (former)
Latitude: 45.00284195
Longitude: -92.86828613
Coord Collection Method: Manual
Migrated: Y
WIMN: <https://cf.pca.state.mn.us/wimn/siteInfo.cfm?siteid=192790>
Leak Discovered: Not reported
Leak Reported: Not reported
Application / Notification Received: 09/03/2010
Site Listed on PLP: Not reported
Site Delisted from PLP: Not reported
Site Listed on NPL: Not reported
Site Deleted from NPL: Not reported
Site Closed: 10/11/2011
Owner: Unknown
Owner Address: 520 Lafayette Rd N
Owner City: Saint Paul
Owner State: MN
Owner ZIP: 55155

Prior Aug 2016:
Facility ID: VP19781
Facility Address 2: Not reported
Core Program Interest ID: 58550383
Link ID: 6281
Site Type: Other
Active?: False
Pay Complete: False
MPCA Region: Metro
Site Size: 200
Score: Not reported
Enforcement Lead Agency: MPCA
Federal Deferral Pilot?: False
Site Classification A Emergency: False
Site Classification B O and m: False
Site Classification C Rd/ra: False
Site Classification D Ri/fs: False
Fund Financed: False
NPL: False
PLP: False
District: Metro
Program Site Was Referred From: Superfund
Program Interest: VIC
Physical Location: Not reported
Natural Resource Damage: False
Cleanup Cost: Not reported
Notes: affidavit extension granted until 11/17/05
Indian Reservation Land?: False
Reservation Name: Not reported
MPCA-owned Wells At Site?: False
Created By: Pjensen
Created Date: 10/15/2004
Last Update Date: 09/27/2012
Federal Facility?: False

Map ID
Direction
Distance
Elevation

MAP FINDINGS

Site

Database(s)

EDR ID Number
EPA ID Number

BRUGGEMAN - LAKE ELMO (Continued)

S110522022

Primary Funding Source:	Not reported
EPA ID:	Not reported
MPCA ID:	Not reported
Alpha Sort:	Not reported
Legal District:	56A
Congressional District:	6
Public Land Survey Method:	Not reported
Map Scale For PLS Locational Data:	Not reported
Township 2:	Not reported
Range:	Not reported
PLS Township Suffix:	Not reported
Section:	Not reported
PLS Qtr Section (160 Acres):	Not reported
PLS Qtr-Qtr Section (40 Acres):	Not reported
Pls Qtr-Qtr-Qtr Section (10 Acres):	Not reported
Pls Qtr-Qtr-Qtr-Qtr Secion (2.5 Acres):	Not reported
Quad:	Not reported
NAD Number:	83
Desc Of UTM Coord Pt:	Not reported
UTM Coord Pt Data Source:	Not reported
Org Providing UTM Coord Point Data:	Not reported
mpcapgmac:	Not reported
Utm Coord Pt Data Collection Method:	Not reported
Date Of Utm Coord Pt Data Collection:	Not reported
COL Date Qual:	Not reported
Map Scale:	Not reported
verifmeth:	Not reported
horizref:	Not reported
Utm Source:	U
Utm Method:	M1
Utm Scale:	A
Utm Accuracy:	U
Utm East:	510380.28999999998
Utm North:	4983274.4900000002
Utm Zone:	15
Basin Code:	Not reported
Major Watershed:	Not reported
Minor Watershed:	Not reported
Public Land Survey Method 2:	Not reported
Map Scale For PLS Locational Data 2:	Not reported
Township 2:	Not reported
Range 2:	Not reported
PLS Township Suffix 2:	Not reported
Section 2:	Not reported
PLS Qtr Section (160 Acres) 2:	Not reported
PLS Qtr-Qtr Section (40 Acres) 2:	Not reported
PLS Qtr-Qtr Section (10 Acres) 2:	Not reported
PLS Qtr-Qtr Section (2.5 Acres) 2:	Not reported
Quad 2:	Not reported
File Location:	Archival Storage
VIC Application GIS:	False
Petroleum Brownfields Prog?:	True
Impact and Response Actions:	
Facid:	VP19781
GW Receipts Prot by Rem Actn:	Not reported
Ecological receptors present:	1

Map ID
Direction
Distance
Elevation

MAP FINDINGS

Site

Database(s)

EDR ID Number
EPA ID Number

BRUGGEMAN - LAKE ELMO (Continued)

S110522022

Type of ecological receptors:	Not reported
Acres of contaminated soil:	Not reported
Volume of contaminated soil:	Not reported
Acres of surface water impacted:	Not reported
Acres of wetland impacted:	Not reported
Acres of sediment impacted:	Not reported
GW Plume Area Acres:	Not reported
Cleanup Conducted:	1
Acres of Contam Soil remediate:	Not reported
Volume of Soil Cleaned:	Not reported
# Municipal wells contamd:	Not reported
# Dom wells contam:	Not reported
# People Impct SW intake contam:	Not reported
# Drums Revolved from site:	Not reported
Yr Soil Remediated:	Not reported
Acres of Soil w/ Restrict Access:	Not reported
Yr IC remedy complete:	Not reported
Yr GW remedy completed:	Not reported
Year GWIC completed:	Not reported
Acres of wetland of sediment remediated:	Not reported
Public financing:	1
Assurance help:	1
Land use Classfn At Site:	Not reported
Land use Vicinity Of Site:	Not reported
Deed notif Present On Site:	1
Restrictive Covenant Present:	1
Restrictions:	Not reported
GW Pump and Treat Used at site:	1
Quaternary Perched:	1
Quaternary Water Table:	1
Quaternary Confined:	1
Cretaceous:	1
Plattville:	1
St. peter:	1
Prairie Duchien:	1
Jordan:	1
Ironton/Galesville:	1
Mt Simon Hinckley:	1
Precambrian Undifferentiated:	1
Other/Unknown Aquifer:	1
Date Info Last Updated:	2005-10-13 00:00:00
Inst Control Info Updated:	2005-10-13 00:00:00
Inst Control Filed Location:	Not reported
SW Classification (Primary):	Not reported
SW Classification (Secondary):	Not reported
Miscellaneous:	Not reported
SW Comments:	Not reported

Site Event Log:

Date Started:	Not reported
Date End:	2010-10-27 00:00:00
Planned Start Date:	Not reported
Planned End Date:	Not reported
Last Update:	2010-11-15 00:00:00
Facid:	VP19781
Event:	1
Additional Information:	Draft EC submitted 10/27/10

Map ID
Direction
Distance
Elevation

MAP FINDINGS

Site

Database(s)

EDR ID Number
EPA ID Number

BRUGGEMAN - LAKE ELMO (Continued)

S110522022

Record Number: 31945

Date Started: 2010-09-03 00:00:00
Date End: Not reported
Planned Start Date: Not reported
Planned End Date: Not reported
Last Update: 2010-09-07 00:00:00
Facid: VP19781
Event: 1
Additional Information: None Entered
Record Number: 39020

Contact Info:

Contaminant Id: 1
Contaminated Media: 1
Req Cleanup Concluded: Not reported
Cleanup Lvl Measure Units: Not reported
Basis For Req Cleanup Lvl: Not reported
Max Residual Contamination: Not reported
Date Info Last Updated: 2005-10-13 00:00:00

Contaminant Id: 1
Contaminated Media: 1
Req Cleanup Concluded: Not reported
Cleanup Lvl Measure Units: Not reported
Basis For Req Cleanup Lvl: Not reported
Max Residual Contamination: Not reported
Date Info Last Updated: 2005-10-13 00:00:00

Contacts:

Contact Type: 1
Company Name: MPCA
Contact Address: 520 Lafayette Rd N
Contact Address 2: Not reported
Contact Province: Not reported
Contact Country: Not reported
Contact Postal code: Not reported
Contact Phone: (651) 757-7744
Contact Phone Ext: Not reported
Contact Fax: 6512969707
Contact E-mail: patrice.jensen@state.mn.us
Contact Cell Phone: Not reported
Contact Information Last Updated: 2004-10-18 00:00:00
Misc Contact Info: Not reported
Receive Invoice: F
Staff Id Num: 3289

Contact Type: 1
Company Name: Liesch Associates, Inc.
Contact Address: 13400 15th Avenue North
Contact Address 2: Not reported
Contact Province: Not reported
Contact Country: Not reported
Contact Postal code: Not reported
Contact Phone: 7634893136
Contact Phone Ext: Not reported

Map ID
Direction
Distance
Elevation

MAP FINDINGS

Site

Database(s)

EDR ID Number
EPA ID Number

BRUGGEMAN - LAKE ELMO (Continued)

S110522022

Contact Fax:	7634893101
Contact E-mail:	eric.hesse@liesch.com
Contact Cell Phone:	Not reported
Contact Information Last Updated:	2004-10-18 00:00:00
Misc Contact Info:	Not reported
Receive Invoice:	F
Staff Id Num:	0
Contact Type:	1
Company Name:	MPCA
Contact Address:	520 Lafayette Rd N
Contact Address 2:	Not reported
Contact Province:	Not reported
Contact Country:	Not reported
Contact Postal code:	Not reported
Contact Phone:	(651) 757-7821
Contact Phone Ext:	Not reported
Contact Fax:	6512969707
Contact E-mail:	john.betcher@state.mn.us
Contact Cell Phone:	Not reported
Contact Information Last Updated:	2005-11-14 00:00:00
Misc Contact Info:	Not reported
Receive Invoice:	F
Staff Id Num:	3196
Contact Type:	1
Company Name:	Bloomberg and Podpeskar LLP
Contact Address:	10 S 5th St
Contact Address 2:	Ste 1005
Contact Province:	Not reported
Contact Country:	Not reported
Contact Postal code:	Not reported
Contact Phone:	6122150984
Contact Phone Ext:	Not reported
Contact Fax:	6123596122
Contact E-mail:	dnowlin@bp-environlaw.com
Contact Cell Phone:	Not reported
Contact Information Last Updated:	2009-02-02 00:00:00
Misc Contact Info:	Not reported
Receive Invoice:	F
Staff Id Num:	0
Contact Type:	1
Company Name:	JIB, LLC
Contact Address:	1055 Wayzata Blvd., Suite 219
Contact Address 2:	Not reported
Contact Province:	Not reported
Contact Country:	Not reported
Contact Postal code:	Not reported
Contact Phone:	9524765241
Contact Phone Ext:	Not reported
Contact Fax:	9524765243
Contact E-mail:	dennis_nisler@anchorlink.com
Contact Cell Phone:	Not reported
Contact Information Last Updated:	2010-09-07 00:00:00
Misc Contact Info:	Not reported
Receive Invoice:	T

Map ID
Direction
Distance
Elevation

MAP FINDINGS

Site

Database(s)

EDR ID Number
EPA ID Number

BRUGGEMAN - LAKE ELMO (Continued)

S110522022

Staff Id Num: 0

SRS:
Name: BRUGGEMAN - LAKE ELMO
Address: SEE LOCATION DESCRIPTION
City,State,Zip: LAKE ELMO, MN 55042
Facility ID: VP19780
Item ID: 192790-AREA0000000001
AI ID: 192790
AI Name: Bruggeman - Lake Elmo
Facility Type: Brownfield Site
Hydro: John Betcher (former)
Project Manager: Patrice Jensen (former)
Latitude: 45.00284195
Longitude: -92.86828613
Coord Collection Method: Manual
Migrated: Y
WIMN: <https://cf.pca.state.mn.us/wimn/siteInfo.cfm?siteid=192790>
Leak Discovered: Not reported
Leak Reported: Not reported
Application / Notification Received: 10/15/2004
Site Listed on PLP: Not reported
Site Delisted from PLP: Not reported
Site Listed on NPL: Not reported
Site Deleted from NPL: Not reported
Site Closed: 11/14/2007
Owner: Unknown
Owner Address: 520 Lafayette Rd N
Owner City: Saint Paul
Owner State: MN
Owner ZIP: 55155
Acreage: 200
BPET: Not reported
BVIC: Y
SEMS: Not reported
UNP Dump: Not reported
IC: Y
HRS Score: Not reported
Score Year: Not reported
Activity ID: SIW20040002
Act Desc: Brownfield Site
Status: Closed

Prior Aug 2016:
Facility ID: VP19780
Facility Adress 2: Not reported
Core Program Interest ID: 337508
Link ID: 6281
Site Type: Other
Active?: False
Pay Complete: False
MPCA Region: Metro
Site Size: 200
Score: Not reported
Enforcement Lead Agency: MPCA
Federal Deferral Pilot?: False

Map ID
Direction
Distance
Elevation

MAP FINDINGS

Site

Database(s)

EDR ID Number
EPA ID Number

BRUGGEMAN - LAKE ELMO (Continued)

S110522022

Site Classification A Emergency:	False
Site Classification B O and m:	False
Site Classification C Rd/ra:	False
Site Classification D Ri/fs:	False
Fund Financed:	False
NPL:	False
PLP:	False
District:	Metro
Program Site Was Referred From:	Superfund
Program Interest:	VIC
Physical Location:	Not reported
Natural Resource Damage:	False
Cleanup Cost:	Not reported
Notes:	affidavit extension granted until 11/17/05
Indian Reservation Land?:	False
Reservation Name:	Not reported
MPCA-owned Wells At Site?:	False
Created By:	Pjensen
Created Date:	10/15/2004
Last Update Date:	09/21/2012
Federal Facility?:	False
Primary Funding Source:	Not reported
EPA ID:	Not reported
MPCA ID:	Not reported
Alpha Sort:	Not reported
Legal District:	56A
Congressional District:	6
Public Land Survey Method:	Not reported
Map Scale For PLS Locational Data:	Not reported
Township:	Not reported
Range:	Not reported
PLS Township Suffix:	Not reported
Section:	Not reported
PLS Qtr Section (160 Acres):	Not reported
PLS Qtr-Qtr Section (40 Acres):	Not reported
Pls Qtr-Qtr-Qtr Section (10 Acres):	Not reported
Pls Qtr-Qtr-Qtr Section (10 Acres):	Not reported
Quad:	Not reported
NAD Number:	83
Desc Of UTM Coord Pt:	Not reported
Desc Of UTM Coord Pt:	Not reported
Desc Of UTM Coord Pt:	Not reported
mpcapgmac:	Not reported
Utm Coord Pt Data Collection Method:	Not reported
Utm Coord Pt Data Collection Method:	Not reported
Map Scale:	Not reported
verifmeth:	Not reported
horizref:	Not reported
Utm Source:	U
Utm Method:	M1
Utm Scale:	A
Utm Accuracy:	U
Utm East:	510380.28999999998
Utm North:	4983274.4900000002
Utm Zone:	15
Basin Code:	Not reported
Major Watershed:	Not reported

Map ID
 Direction
 Distance
 Elevation

MAP FINDINGS

Site

Database(s)

EDR ID Number
 EPA ID Number

BRUGGEMAN - LAKE ELMO (Continued)

S110522022

Minor Watershed:	Not reported
Public Land Survey Method 2:	Not reported
Map Scale For PLS Locational Data 2:	Not reported
Township 2:	Not reported
Range 2:	Not reported
PLS Township Suffix 2:	Not reported
Section 2:	Not reported
PLS Qtr Section (160 Acres) 2:	Not reported
PLS Qtr-Qtr Section (40 Acres) 2:	Not reported
PLS Qtr-Qtr Section (10 Acres) 2:	Not reported
PLS Qtr-Qtr Section (2.5 Acres) 2:	Not reported
Quad 2:	Not reported
File Location:	Archival Storage
VIC Application GIS:	False
Petroleum Brownfields Prog?:	False

Impact and Response Actions:

Facid:	VP19780
GW Receipts Prot by Rem Actn:	Not reported
Ecological receptors present:	1
Type of ecological receptors:	Not reported
Acres of contaminated soil:	Not reported
Volume of contaminated soil:	Not reported
Acres of surface water impacted:	Not reported
Acres of wetland impacted:	Not reported
Acres of sediment impacted:	Not reported
GW Plume Area Acres:	Not reported
Cleanup Conducted:	1
Acres of Contam Soil remediate:	Not reported
Volume of Soil Cleaned:	Not reported
# Municipal wells contamd:	Not reported
# Dom wells contam:	Not reported
# People Impct SW intake contam:	Not reported
# Drums Revolved from site:	Not reported
Yr Soil Remediated:	Not reported
Acres of Soil w/ Restrict Access:	Not reported
Yr IC remedy complete:	Not reported
Yr GW remedy completed:	Not reported
Year GWIC completed:	Not reported
Acres of wetland of sediment remediated:	Not reported
Public financing:	1
Assurance help:	1
Land use Classfn At Site:	Not reported
Land use Vicinity Of Site:	Not reported
Deed notif Present On Site:	1
Restrictive Covenant Present:	1
Restrictions:	Not reported
GW Pump and Treat Used at site:	1
Quaternary Perched:	1
Quaternary Water Table:	1
Quaternary Confined:	1
Cretaceous:	1
Plattville:	1
St. peter:	1
Prairie Duchien:	1
Jordan:	1
Ironton/Galesville:	1

Map ID
Direction
Distance
Elevation

MAP FINDINGS

Site

Database(s)

EDR ID Number
EPA ID Number

BRUGGEMAN - LAKE ELMO (Continued)

S110522022

Mt Simon Hinckley: 1
Precambrian Undifferentiated: 1
Other/Unknown Aquifer: 1
Date Info Last Updated: 2005-10-13 00:00:00
Inst Control Info Updated: 2005-10-13 00:00:00
Inst Control Filed Location: Not reported
SW Classification (Primary): Not reported
SW Classification (Secondary): Not reported
Miscellaneous: Not reported
SW Comments: Not reported

Site Event Log:

Date Started: 2004-10-15 00:00:00
Date End: 2007-11-14 00:00:00
Planned Start Date: Not reported
Planned End Date: Not reported
Last Update: 2004-10-18 00:00:00
Facid: VP19780
Event: 1
Additional Information: None Entered
Record Number: 22405

Date Started: Not reported
Date End: 2004-11-17 00:00:00
Planned Start Date: Not reported
Planned End Date: Not reported
Last Update: 2004-11-18 00:00:00
Facid: VP19780
Event: 1
Additional Information: Issued for purchase and investigation only
Record Number: 22556

Date Started: 2010-08-10 00:00:00
Date End: Not reported
Planned Start Date: Not reported
Planned End Date: 2005-11-17 00:00:00
Last Update: 2005-09-12 00:00:00
Facid: VP19780
Event: 1
Additional Information: Affidavit--due to MPCA on 11/17/05
Record Number: 24062

Date Started: Not reported
Date End: 2005-11-03 00:00:00
Planned Start Date: Not reported
Planned End Date: Not reported
Last Update: 2005-11-03 00:00:00
Facid: VP19780
Event: 1
Additional Information: lender NAD
Record Number: 24421

Date Started: Not reported
Date End: 2007-11-14 00:00:00
Planned Start Date: Not reported
Planned End Date: Not reported
Last Update: 2007-11-28 00:00:00

Map ID
Direction
Distance
Elevation

MAP FINDINGS

Site

Database(s)

EDR ID Number
EPA ID Number

BRUGGEMAN - LAKE ELMO (Continued)

S110522022

Facid: VP19780
Event: 1
Additional Information: Environmental Covenant sent out
Record Number: 27868

Contact Info:

Contaminant Id: 1
Contaminated Media: 1
Req Cleanup Concluded: Not reported
Cleanup Lvl Measure Units: Not reported
Basis For Req Cleanup Lvl: Not reported
Max Residual Contamination: Not reported
Date Info Last Updated: 2005-10-13 00:00:00

Contaminant Id: 1
Contaminated Media: 1
Req Cleanup Concluded: Not reported
Cleanup Lvl Measure Units: Not reported
Basis For Req Cleanup Lvl: Not reported
Max Residual Contamination: Not reported
Date Info Last Updated: 2005-10-13 00:00:00

Contacts:

Contact Type: 1
Company Name: MPCA
Contact Address: 520 Lafayette Rd N
Contact Address 2: Not reported
Contact Province: Not reported
Contact Country: Not reported
Contact Postal code: Not reported
Contact Phone: (651) 757-7744
Contact Phone Ext: Not reported
Contact Fax: 6512969707
Contact E-mail: patrice.jensen@state.mn.us
Contact Cell Phone: Not reported
Contact Information Last Updated: 2004-10-18 00:00:00
Misc Contact Info: Not reported
Receive Invoice: F
Staff Id Num: 3289

Contact Type: 1
Company Name: MPCA
Contact Address: 520 Lafayette Rd N
Contact Address 2: Not reported
Contact Province: Not reported
Contact Country: Not reported
Contact Postal code: Not reported
Contact Phone: (651) 757-8330
Contact Phone Ext: Not reported
Contact Fax: 6512969707
Contact E-mail: Karlene.French-Raschig@state.mn.us
Contact Cell Phone: Not reported
Contact Information Last Updated: 2004-10-18 00:00:00
Misc Contact Info: Not reported
Receive Invoice: F
Staff Id Num: 6743

Map ID
Direction
Distance
Elevation

MAP FINDINGS

Site

Database(s)

EDR ID Number
EPA ID Number

BRUGGEMAN - LAKE ELMO (Continued)

S110522022

Contact Type: 1
Company Name: Greg Schlink
Contact Address: Not reported
Contact Address 2: Not reported
Contact Province: Not reported
Contact Country: Not reported
Contact Postal code: Not reported
Contact Phone: 6516330756
Contact Phone Ext: Not reported
Contact Fax: Not reported
Contact E-mail: Not reported
Contact Cell Phone: Not reported
Contact Information Last Updated: 2004-10-18 00:00:00
Misc Contact Info: Not reported
Receive Invoice: F
Staff Id Num: 0

Contact Type: 1
Company Name: Bruggeman Properties Representing Lake Elmo Develo
Contact Address: P.O. Box
Contact Address 2: Not reported
Contact Province: Not reported
Contact Country: Not reported
Contact Postal code: Not reported
Contact Phone: Not reported
Contact Phone Ext: Not reported
Contact Fax: Not reported
Contact E-mail: Not reported
Contact Cell Phone: Not reported
Contact Information Last Updated: 2004-10-18 00:00:00
Misc Contact Info: Not reported
Receive Invoice: F
Staff Id Num: 0

Contact Type: 1
Company Name: Liesch Associates, Inc.
Contact Address: 13400 15th Avenue North
Contact Address 2: Not reported
Contact Province: Not reported
Contact Country: Not reported
Contact Postal code: Not reported
Contact Phone: 7634893136
Contact Phone Ext: Not reported
Contact Fax: 7634893101
Contact E-mail: eric.hesse@liesch.com
Contact Cell Phone: Not reported
Contact Information Last Updated: 2004-10-18 00:00:00
Misc Contact Info: Not reported
Receive Invoice: F
Staff Id Num: 0

Contact Type: 1
Company Name: Fabyanski, Westra and Hart
Contact Address: 800 LaSalle Avenue, Suite 1900
Contact Address 2: Not reported
Contact Province: Not reported
Contact Country: Not reported

Map ID
Direction
Distance
Elevation

MAP FINDINGS

Site

Database(s)

EDR ID Number
EPA ID Number

BRUGGEMAN - LAKE ELMO (Continued)

S110522022

Contact Postal code:	Not reported
Contact Phone:	6123380115
Contact Phone Ext:	Not reported
Contact Fax:	Not reported
Contact E-mail:	Not reported
Contact Cell Phone:	Not reported
Contact Information Last Updated:	2004-10-18 00:00:00
Misc Contact Info:	Not reported
Receive Invoice:	F
Staff Id Num:	0
Contact Type:	1
Company Name:	MPCA
Contact Address:	520 Lafayette Rd N
Contact Address 2:	Not reported
Contact Province:	Not reported
Contact Country:	Not reported
Contact Postal code:	Not reported
Contact Phone:	(651) 757-7821
Contact Phone Ext:	Not reported
Contact Fax:	6512969707
Contact E-mail:	john.betcher@state.mn.us
Contact Cell Phone:	Not reported
Contact Information Last Updated:	2005-11-14 00:00:00
Misc Contact Info:	Not reported
Receive Invoice:	F
Staff Id Num:	3196
Contact Type:	1
Company Name:	Lake Elmo Development Group
Contact Address:	3050 Echo Lake Avenue
Contact Address 2:	Not reported
Contact Province:	Not reported
Contact Country:	Not reported
Contact Postal code:	Not reported
Contact Phone:	6517474210
Contact Phone Ext:	Not reported
Contact Fax:	Not reported
Contact E-mail:	Not reported
Contact Cell Phone:	Not reported
Contact Information Last Updated:	2009-02-02 00:00:00
Misc Contact Info:	Not reported
Receive Invoice:	T
Staff Id Num:	0
Contact Type:	1
Company Name:	Bloomberg and Podpeskar LLP
Contact Address:	10 S 5th St
Contact Address 2:	Ste 1005
Contact Province:	Not reported
Contact Country:	Not reported
Contact Postal code:	Not reported
Contact Phone:	6122150984
Contact Phone Ext:	Not reported
Contact Fax:	6123596122
Contact E-mail:	dnowlin@bp-environlaw.com
Contact Cell Phone:	Not reported

Map ID
Direction
Distance
Elevation

MAP FINDINGS

Site

Database(s)

EDR ID Number
EPA ID Number

BRUGGEMAN - LAKE ELMO (Continued)

S110522022

Contact Information Last Updated:	2009-02-02 00:00:00
Misc Contact Info:	Not reported
Receive Invoice:	F
Staff Id Num:	0
Name:	JIB LLC - LAKE ELMO SITE
Address:	SEE LOCATION DESCRIPTION
City,State,Zip:	LAKE ELMO, MN 55042
Facility ID:	VP19781
Item ID:	192790-AREA0000000002
AI ID:	192790
AI Name:	Bruggeman - Lake Elmo
Facility Type:	Brownfield Site
Hydro:	John Betcher (former)
Project Manager:	Patrice Jensen (former)
Latitude:	45.00284195
Longitude:	-92.86828613
Coord Collection Method:	Manual
Migrated:	Y
WIMN:	https://cf.pca.state.mn.us/wimn/siteInfo.cfm?siteid=192790
Leak Discovered:	Not reported
Leak Reported:	Not reported
Application / Notification Received:	09/03/2010
Site Listed on PLP:	Not reported
Site Delisted from PLP:	Not reported
Site Listed on NPL:	Not reported
Site Deleted from NPL:	Not reported
Site Closed:	10/11/2011
Owner:	Unknown
Owner Address:	520 Lafayette Rd N
Owner City:	Saint Paul
Owner State:	MN
Owner ZIP:	55155
Acreage:	200
BPET:	Not reported
BVIC:	Y
SEMS:	Not reported
UNP Dump:	Not reported
IC:	Not reported
HRS Score:	Not reported
Score Year:	Not reported
Activity ID:	SIW20040001
Act Desc:	Brownfield Site
Status:	Closed
Prior Aug 2016:	
Facility ID:	VP19781
Facility Adress 2:	Not reported
Core Program Interest ID:	58550383
Link ID:	6281
Site Type:	Other
Active?:	False
Pay Complete:	False
MPCA Region:	Metro
Site Size:	200
Score:	Not reported
Enforcement Lead Agency:	MPCA

Map ID
Direction
Distance
Elevation

MAP FINDINGS

Site

Database(s)

EDR ID Number
EPA ID Number

BRUGGEMAN - LAKE ELMO (Continued)

S110522022

Federal Deferral Pilot?:	False
Site Classification A Emergency:	False
Site Classification B O and m:	False
Site Classification C Rd/ra:	False
Site Classification D Ri/fs:	False
Fund Financed:	False
NPL:	False
PLP:	False
District:	Metro
Program Site Was Referred From:	Superfund
Program Interest:	VIC
Physical Location:	Not reported
Natural Resource Damage:	False
Cleanup Cost:	Not reported
Notes:	affidavit extension granted until 11/17/05
Indian Reservation Land?:	False
Reservation Name:	Not reported
MPCA-owned Wells At Site?:	False
Created By:	Pjensen
Created Date:	10/15/2004
Last Update Date:	09/27/2012
Federal Facility?:	False
Primary Funding Source:	Not reported
EPA ID:	Not reported
MPCA ID:	Not reported
Alpha Sort:	Not reported
Legal District:	56A
Congressional District:	6
Public Land Survey Method:	Not reported
Map Scale For PLS Locational Data:	Not reported
Township:	Not reported
Range:	Not reported
PLS Township Suffix:	Not reported
Section:	Not reported
PLS Qtr Section (160 Acres):	Not reported
PLS Qtr-Qtr Section (40 Acres):	Not reported
Pls Qtr-Qtr-Qtr Section (10 Acres):	Not reported
Pls Qtr-Qtr-Qtr Section (10 Acres):	Not reported
Quad:	Not reported
NAD Number:	83
Desc Of UTM Coord Pt:	Not reported
Desc Of UTM Coord Pt:	Not reported
Desc Of UTM Coord Pt:	Not reported
mpcapgmac:	Not reported
Utm Coord Pt Data Collection Method:	Not reported
Utm Coord Pt Data Collection Method:	Not reported
Map Scale:	Not reported
verifmeth:	Not reported
horizref:	Not reported
Utm Source:	U
Utm Method:	M1
Utm Scale:	A
Utm Accuracy:	U
Utm East:	510380.28999999998
Utm North:	4983274.49000000002
Utm Zone:	15
Basin Code:	Not reported

Map ID
 Direction
 Distance
 Elevation

MAP FINDINGS

Site

Database(s)

EDR ID Number
 EPA ID Number

BRUGGEMAN - LAKE ELMO (Continued)

S110522022

Major Watershed:	Not reported
Minor Watershed:	Not reported
Public Land Survey Method 2:	Not reported
Map Scale For PLS Locational Data 2:	Not reported
Township 2:	Not reported
Range 2:	Not reported
PLS Township Suffix 2:	Not reported
Section 2:	Not reported
PLS Qtr Section (160 Acres) 2:	Not reported
PLS Qtr-Qtr Section (40 Acres) 2:	Not reported
PLS Qtr-Qtr Section (10 Acres) 2:	Not reported
PLS Qtr-Qtr Section (2.5 Acres) 2:	Not reported
Quad 2:	Not reported
File Location:	Archival Storage
VIC Application GIS:	False
Petroleum Brownfields Prog?:	True

Impact and Response Actions:

Facid:	VP19781
GW Receipts Prot by Rem Actn:	Not reported
Ecological receptors present:	1
Type of ecological receptors:	Not reported
Acres of contaminated soil:	Not reported
Volume of contaminated soil:	Not reported
Acres of surface water impacted:	Not reported
Acres of wetland impacted:	Not reported
Acres of sediment impacted:	Not reported
GW Plume Area Acres:	Not reported
Cleanup Conducted:	1
Acres of Contam Soil remediate:	Not reported
Volume of Soil Cleaned:	Not reported
# Municipal wells contamd:	Not reported
# Dom wells contam:	Not reported
# People Impct SW intake contam:	Not reported
# Drums Revolved from site:	Not reported
Yr Soil Remediated:	Not reported
Acres of Soil w/ Restrict Access:	Not reported
Yr IC remedy complete:	Not reported
Yr GW remedy completed:	Not reported
Year GWIC completed:	Not reported
Acres of wetland of sediment remediated:	Not reported
Public financing:	1
Assurance help:	1
Land use Classfn At Site:	Not reported
Land use Vicinity Of Site:	Not reported
Deed notif Present On Site:	1
Restrictive Covenant Present:	1
Restrictions:	Not reported
GW Pump and Treat Used at site:	1
Quaternary Perched:	1
Quaternary Water Table:	1
Quaternary Confined:	1
Cretaceous:	1
Plattville:	1
St. peter:	1
Prairie Duchien:	1
Jordan:	1

Map ID
Direction
Distance
Elevation

MAP FINDINGS

Site

Database(s)

EDR ID Number
EPA ID Number

BRUGGEMAN - LAKE ELMO (Continued)

S110522022

Ironton/Galesville: 1
Mt Simon Hinckley: 1
Precambrian Undifferentiated: 1
Other/Unknown Aquifer: 1
Date Info Last Updated: 2005-10-13 00:00:00
Inst Control Info Updated: 2005-10-13 00:00:00
Inst Control Filed Location: Not reported
SW Classification (Primary): Not reported
SW Classification (Secondary): Not reported
Miscellaneous: Not reported
SW Comments: Not reported

Site Event Log:

Date Started: Not reported
Date End: 2010-10-27 00:00:00
Planned Start Date: Not reported
Planned End Date: Not reported
Last Update: 2010-11-15 00:00:00
Facid: VP19781
Event: 1
Additional Information: Draft EC submitted 10/27/10
Record Number: 31945

Date Started: 2010-09-03 00:00:00
Date End: Not reported
Planned Start Date: Not reported
Planned End Date: Not reported
Last Update: 2010-09-07 00:00:00
Facid: VP19781
Event: 1
Additional Information: None Entered
Record Number: 39020

Contact Info:

Contaminant Id: 1
Contaminated Media: 1
Req Cleanup Concluded: Not reported
Cleanup Lvl Measure Units: Not reported
Basis For Req Cleanup Lvl: Not reported
Max Residual Contamination: Not reported
Date Info Last Updated: 2005-10-13 00:00:00

Contaminant Id: 1
Contaminated Media: 1
Req Cleanup Concluded: Not reported
Cleanup Lvl Measure Units: Not reported
Basis For Req Cleanup Lvl: Not reported
Max Residual Contamination: Not reported
Date Info Last Updated: 2005-10-13 00:00:00

Contacts:

Contact Type: 1
Company Name: MPCA
Contact Address: 520 Lafayette Rd N
Contact Address 2: Not reported
Contact Province: Not reported

Map ID
Direction
Distance
Elevation

MAP FINDINGS

Site

Database(s)

EDR ID Number
EPA ID Number

BRUGGEMAN - LAKE ELMO (Continued)

S110522022

Contact Country: Not reported
Contact Postal code: Not reported
Contact Phone: (651) 757-7744
Contact Phone Ext: Not reported
Contact Fax: 6512969707
Contact E-mail: patrice.jensen@state.mn.us
Contact Cell Phone: Not reported
Contact Information Last Updated: 2004-10-18 00:00:00
Misc Contact Info: Not reported
Receive Invoice: F
Staff Id Num: 3289

Contact Type: 1
Company Name: Liesch Associates, Inc.
Contact Address: 13400 15th Avenue North
Contact Address 2: Not reported
Contact Province: Not reported
Contact Country: Not reported
Contact Postal code: Not reported
Contact Phone: 7634893136
Contact Phone Ext: Not reported
Contact Fax: 7634893101
Contact E-mail: eric.hesse@liesch.com
Contact Cell Phone: Not reported
Contact Information Last Updated: 2004-10-18 00:00:00
Misc Contact Info: Not reported
Receive Invoice: F
Staff Id Num: 0

Contact Type: 1
Company Name: MPCA
Contact Address: 520 Lafayette Rd N
Contact Address 2: Not reported
Contact Province: Not reported
Contact Country: Not reported
Contact Postal code: Not reported
Contact Phone: (651) 757-7821
Contact Phone Ext: Not reported
Contact Fax: 6512969707
Contact E-mail: john.betcher@state.mn.us
Contact Cell Phone: Not reported
Contact Information Last Updated: 2005-11-14 00:00:00
Misc Contact Info: Not reported
Receive Invoice: F
Staff Id Num: 3196

Contact Type: 1
Company Name: Bloomberg and Podpeskar LLP
Contact Address: 10 S 5th St
Contact Address 2: Ste 1005
Contact Province: Not reported
Contact Country: Not reported
Contact Postal code: Not reported
Contact Phone: 6122150984
Contact Phone Ext: Not reported
Contact Fax: 6123596122
Contact E-mail: dnowlin@bp-environlaw.com

Map ID
Direction
Distance
Elevation

MAP FINDINGS

Site

Database(s)

EDR ID Number
EPA ID Number

BRUGGEMAN - LAKE ELMO (Continued)

S110522022

Contact Cell Phone: Not reported
Contact Information Last Updated: 2009-02-02 00:00:00
Misc Contact Info: Not reported
Receive Invoice: F
Staff Id Num: 0

Contact Type: 1
Company Name: JIB, LLC
Contact Address: 1055 Wayzata Blvd., Suite 219
Contact Address 2: Not reported
Contact Province: Not reported
Contact Country: Not reported
Contact Postal code: Not reported
Contact Phone: 9524765241
Contact Phone Ext: Not reported
Contact Fax: 9524765243
Contact E-mail: dennis_nisler@anchorlink.com
Contact Cell Phone: Not reported
Contact Information Last Updated: 2010-09-07 00:00:00
Misc Contact Info: Not reported
Receive Invoice: T
Staff Id Num: 0

1445 XCEL ENERGY - MINNEAPOLIS
Target 3764 GRESHAM WAY N
Property OAKDALE, MN

MN SPILLS S105062992
N/A

Actual:
1047 ft.
Focus Map:
10

SPILLS:
Name: XCEL ENERGY - MINNEAPOLIS
Address: 3764 GRESHAM WAY N
City,State,Zip: OAKDALE, MN
Program ID: 231559
Preferred ID: 55037
Incident ID: 55037
Incident Date: 7/12/2001
Program: Emergency Management
Incident Types: Spill or Release
Duty Officer Number: 29249
Lead Investigator: Mark Oemichen
Incident Status: Closed or Completed
Closure Type: Response/Action Completed
AI ID source: Not reported
Source name: Xcel Energy - Minneapolis
Source Address: Not reported
Source City: Not reported
Source State: Not reported
Source ZIP: Not reported
Substance: Mineral Oil
Quantity: 1
Units: gallons
Latitude: Not reported
Longitude: Not reported
Source CM: Not reported

SPILLS:
Program ID: 231559
Facility Address 2: Not reported

Map ID
Direction
Distance
Elevation

MAP FINDINGS

Site

Database(s)

EDR ID Number
EPA ID Number

XCEL ENERGY - MINNEAPOLIS (Continued)

S105062992

Spill Date: 07/12/2001

SPILLS:

Program ID: 231559
Spill Inc Affected ID: 154841
Spill Inc Affected Code: 6
Tmsp Added: 07/16/2001 10:54:26
Tmsp Last Updated: 05/04/2002 10:04:22
Staff ID Last Update: TANKS

SPILLS:

Program ID: 231559
Spill Incident Accuracy ID: 154840
Spill Product Code: 13
Spill Qty Units: 5
Spill Incident Accuracy: 1
Spill Released Qty: 1
Tmsp Added: 07/16/2001 10:54:26
Tmsp Last Update: 05/04/2002 10:04:22
Staff ID Last Update: TANKS

BO1446 BROOKMAN MOTOR SALES INC
Target 11144 STILLWATER BLVD N
Property LAKE ELMO, MN

MN RGA LUST S115784966
N/A

Site 1 of 4 in cluster BO

Actual: RGA LUST:
933 ft.
Focus Map:
12

2012	BROOKMAN MOTOR SALES INC	11144 STILLWATER BLVD N
2011	BROOKMAN MOTOR SALES INC	11144 STILLWATER BLVD N
2010	BROOKMAN MOTOR SALES INC	11144 STILLWATER BLVD N
2009	BROOKMAN MOTOR SALES INC	11144 STILLWATER BLVD N
2008	BROOKMAN MOTOR SALES INC	11144 STILLWATER BLVD N
2007	BROOKMAN MOTOR SALES INC	11144 STILLWATER BLVD N
2006	BROOKMAN MOTOR SALES INC	11144 STILLWATER BLVD N
2005	BROOKMAN MOTOR SALES INC	11144 STILLWATER BLVD N

BO1447 BROOKMAN MOTOR SALES
Target 11144 STILLWATER BLVD N
Property LAKE ELMO, MN 55042

RCRA-VSQG 1000333186
MND022840110

Site 2 of 4 in cluster BO

Actual: RCRA-VSQG:
933 ft. Date form received by agency: 04/13/1999
Focus Map: Facility name: BROOKMAN MOTOR SALES
12 Facility address: 11144 STILLWATER BLVD N
LAKE ELMO, MN 55042-9501
EPA ID: MND022840110
Contact: Not reported
Contact address: Not reported
Not reported
Contact country: US
Contact telephone: Not reported
Contact email: Not reported

Map ID
Direction
Distance
Elevation

MAP FINDINGS

Site

Database(s)

EDR ID Number
EPA ID Number

BROOKMAN MOTOR SALES (Continued)

1000333186

EPA Region: 05
Classification: Conditionally Exempt Small Quantity Generator
Description: Handler: generates 100 kg or less of hazardous waste per calendar month, and accumulates 1000 kg or less of hazardous waste at any time; or generates 1 kg or less of acutely hazardous waste per calendar month, and accumulates at any time: 1 kg or less of acutely hazardous waste; or 100 kg or less of any residue or contaminated soil, waste or other debris resulting from the cleanup of a spill, into or on any land or water, of acutely hazardous waste; or generates 100 kg or less of any residue or contaminated soil, waste or other debris resulting from the cleanup of a spill, into or on any land or water, of acutely hazardous waste during any calendar month, and accumulates at any time: 1 kg or less of acutely hazardous waste; or 100 kg or less of any residue or contaminated soil, waste or other debris resulting from the cleanup of a spill, into or on any land or water, of acutely hazardous waste

Owner/Operator Summary:

Owner/operator name: BROOKMAN MOTOR SALES
Owner/operator address: 11144 STILLWATER BLVD N
LAKE ELMO, MN 55042
Owner/operator country: US
Owner/operator telephone: Not reported
Owner/operator email: Not reported
Owner/operator fax: Not reported
Owner/operator extension: Not reported
Legal status: Private
Owner/Operator Type: Owner
Owner/Op start date: 07/26/1999
Owner/Op end date: Not reported

Owner/operator name: NAME NOT REPORTED
Owner/operator address: ADDRESS NOT REPORTED
CITY NOT REPORTED, AK 99998
Owner/operator country: Not reported
Owner/operator telephone: 312-555-1212
Owner/operator email: Not reported
Owner/operator fax: Not reported
Owner/operator extension: Not reported
Legal status: Private
Owner/Operator Type: Operator
Owner/Op start date: Not reported
Owner/Op end date: Not reported

Handler Activities Summary:

U.S. importer of hazardous waste: No
Mixed waste (haz. and radioactive): No
Recycler of hazardous waste: No
Transporter of hazardous waste: No
Treater, storer or disposer of HW: No
Underground injection activity: No
On-site burner exemption: No
Furnace exemption: No
Used oil fuel burner: No
Used oil processor: No
User oil refiner: No

Map ID
 Direction
 Distance
 Elevation

MAP FINDINGS

Site

Database(s)

EDR ID Number
 EPA ID Number

BROOKMAN MOTOR SALES (Continued)

1000333186

Used oil fuel marketer to burner: No
 Used oil Specification marketer: No
 Used oil transfer facility: No
 Used oil transporter: No

Hazardous Waste Summary:

. Waste code: D000
 . Waste name: Not Defined

. Waste code: D001
 . Waste name: IGNITABLE WASTE

. Waste code: F004
 . Waste name: THE FOLLOWING SPENT NONHALOGENATED SOLVENTS: CRESOLS, CRESYLIC ACID, AND NITROBENZENE; AND THE STILL BOTTOMS FROM THE RECOVERY OF THESE SOLVENTS; ALL SPENT SOLVENT MIXTURES/BLENDS CONTAINING, BEFORE USE, A TOTAL OF TEN PERCENT OR MORE (BY VOLUME) OF ONE OR MORE OF THE ABOVE NONHALOGENATED SOLVENTS OR THOSE SOLVENTS LISTED IN F001, F002, AND F005; AND STILL BOTTOMS FROM THE RECOVERY OF THESE SPENT SOLVENTS AND SPENT SOLVENT MIXTURES.

Violation Status: No violations found

BO1448 BROOKMAN MOTOR SALES INC
Target 11144 STILLWATER BLVD
Property LAKE ELMO, MN

MN RGA LUST S115784967
N/A

Site 3 of 4 in cluster BO

Actual: RGA LUST:
933 ft.
Focus Map:
12

2004	BROOKMAN MOTOR SALES INC	11144 STILLWATER BLVD
2002	BROOKMAN MOTOR SALES INC	11144 STILLWATER BLVD
2001	BROOKMAN MOTOR SALES INC	11144 STILLWATER BLVD
2000	BROOKMAN MOTOR SALES INC	11144 STILLWATER BLVD
1999	BROOKMAN MOTOR SALES INC	11144 STILLWATER BLVD
1998	BROOKMAN MOTOR SALES INC	11144 STILLWATER BLVD
1997	BROOKMAN MOTOR SALES INC	11144 STILLWATER BLVD
1996	BROOKMAN MOTOR SALES INC	11144 STILLWATER BLVD
1995	BROOKMAN MOTOR SALES INC	11144 STILLWATER BLVD
1994	BROOKMAN MOTOR SALES INC	11144 STILLWATER BLVD

BO1449 BROOKMAN MOTOR SALES
Target 11144 STILLWATER BLVD N
Property LAKE ELMO, MN 55042

MN LUST U000886252
MN UST N/A
MN SRS

Site 4 of 4 in cluster BO

Actual: LUST:
933 ft.
Focus Map:
12

Name:	BROOKMAN MOTOR SALES INC
Address:	11144 STILLWATER BLVD N
City, State, Zip:	LAKE ELMO, MN 55042
Item ID:	25431-AREA0000000001
MNPCA ID:	219609
AI ID:	25431
AI Name:	Brookman Motor Sales
Site Type:	Leak Site
Hydro:	Stephen Thompson (no longer at MPCA)

Map ID
Direction
Distance
Elevation

MAP FINDINGS

Site

Database(s)

EDR ID Number
EPA ID Number

BROOKMAN MOTOR SALES (Continued)

U000886252

Project Manager: Laura Hysjulien (no longer at MPCA)
Latitude: 45.00245959
Longitude: -92.87978349
Coord Collection Method: Address Matching House Number
Migrated: Not reported
WIMN: <https://cf.pca.state.mn.us/wimn/siteInfo.cfm?siteid=25431>
Leak Discovered: 11/16/1993
Application / Notification Received: Not reported
Site Listed on PLP: Not reported
Site Delisted from PLP: Not reported
Site Listed on NPL: Not reported
Site Deleted from NPL: Not reported
Owner: Brookman Motor Sales Inc
Site Closed: 5/8/1996
Owner Address: Not reported
Owner City: Not reported
Owner State: Not reported
Owner ZIP: Not reported
SI Type: Underground Storage Tank System
Leak Reported: 11/17/1993

LUST:

Program IN: 219609
Facility Address 2: Not reported
State Code: MN
Country Code: USA
Foreign State: Not reported
Foreign Zone: Not reported
Leak ID: 6982
Township Name: Not reported
Addr ID: 43864
Active Flag: N
Interest Type: LS
Interest Phone: NO CORE PI PH.
Interest Start Date: 10/27/1997 00:00:00
Interest End Date: 07/09/2009 14:34:00
Source: CORE
Site ID: 33834
Leak Site: 1
File Archive Box: 27
File Archive Lot: 98/206
Soil Digout Date: 01/01/1901
Cubic Yards Excavated: 60
Cond Closure Date: 08/14/1995
Complete Site Closure Date: 05/08/1996 00:00:00
Contaminated Soils Remaining: U
Enforcement Action Begin Date: 01/07/1994
Last Trust Eligible: Y
Offsite Contamination: N
Reimbursement Awarded: N
Release Discovered Date: 11/16/1993
Leak Reported Date: 11/17/1993
Std Letter Response Date: 01/11/1994
Surface Water Impact: N
Utility Project Flag: N
TMSP Added: 12/04/1999 14:03:48
TMSP Last Update: 07/12/2010 11:50:19
Staff ID Last Update: CMCLAIN

Map ID
Direction
Distance
Elevation

MAP FINDINGS

Site

Database(s)

EDR ID Number
EPA ID Number

BROOKMAN MOTOR SALES (Continued)

U000886252

Release From LAST: N
Release From LUST: N
Tank Registration Status Code: F
VPIC Application Date: Not reported
VPIC Acres: Not reported
Vapor Intrusion Checked Flag: Not reported
Soil Gas Data Collected Flag: Not reported
Soil Gas Action Level Flag: Not reported
Sub Slab Sample Collected Flag: Not reported
Indoor Air Collected Flag: Not reported
Vapor Intrusion Action Flag: Not reported
Vapor Intrusion Comments: Not reported
Soil Gas Data Comments: Not reported
Comments: Not reported

LUST:

Leak Action Seq Id: 332150
Leak Action Code: 21
Product Recovered Gallons: Not reported
Product Removed Gallons: Not reported
Treated Water Gallons: Not reported
Corrective Reason Code: Not reported
MN PCA ID: 219609
Leak Action Approval Date: Not reported
Leak Action Begin Date: 02/12/1994 00:00:00
Leak Action End Date: 09/26/1994 00:00:00
TMSP Added: 12/04/1999 14:05:13
TMSP Last Update: 05/04/2002 09:23:34
Staff Id Last Update: TANKS

LUST:

MN PCA ID: 219609
Dw Supply Contam: 1
Free Product Observed: 1
Free Product Thickness: Not reported
Ground Water Contam: 1
GW Cleanup Goal: 100
Gw Exceeds Cleanup Goal: 1
Cleanup Goal Achieved: Not reported
Water Supply Exceeds Ral: Not reported
Well Type Code: Not reported
Impacted Aquifer Code: 3
TMSP Added: 12/04/1999 14:07:32
TMSP Last Update: 11/04/2003 12:57:07
Staff Id Last Update: RSUCHAN
Mtbe Present Now: 1
Mtbe Present Historically: 1
Mtbe High Ug Per Liter Char: Not reported
Mtbe High Ug Per Liter Numb: Not reported
Mtbe High Level Date: Not reported
Free Product At Close: Not reported
Staff Id Ass: Not reported
PWS Well: Not reported
Prot Flag: Not reported
Sens Flag: Not reported

Map ID
Direction
Distance
Elevation

MAP FINDINGS

Site

Database(s)

EDR ID Number
EPA ID Number

BROOKMAN MOTOR SALES (Continued)

U000886252

LUST:

MN PCA ID: 219609
Prod Released Sequence Id: 324866
Leak Product: 1
Tmsp Added: 12/04/1999 14:04:36
Tmsp Last_updt: 05/04/2002 09:23:34
Staff Id Last Updt: TANKS

MN PCA ID: 219609
Prod Released Sequence Id: 321887
Leak Product: 1
Tmsp Added: 12/04/1999 14:04:33
Tmsp Last_updt: 05/04/2002 09:23:34
Staff Id Last Updt: TANKS

UST:

Name: BROOKMAN MOTOR SALES
Address: 11144 STILLWATER BLVD N
City,State,Zip: LAKE ELMO, MN 55042
Item Compartment ID: 25431-EQUI0000000001-1
AI ID: 25431
Tank Site ID: TS0004229
Item ID: 25431-EQUI0000000001
SI Type: Underground Storage Tank System
SI Design: 004
SI Description: Not reported
Compartment Number: 1
Substance: Gasoline
Wall Type: Single
Overfill Prevention System: Not reported
Install Date: 1900-01-01 00:00:00
Material: Bare/Paint/Asph Coat Steel
Status Change Date: 1993-11-16 00:00:00
Tank Status: Removed
Tanks Contractor: Not reported
Capacity Gallons: 1000
Longitude: -92.89578605
Latitude: 44.99059314
Coord Collection Method: Public Land Survey-Two Quarter
Owner: Brookman Motor Sales Inc
Owner Address: Not reported
Owner City: Not reported
Owner State: Not reported
Owner Zip: Not reported
Tanks URL: <https://webapp.pca.state.mn.us/tank-leak/sites/TS/TS0004229>

Name: BROOKMAN MOTOR SALES
Address: 11144 STILLWATER BLVD N
City,State,Zip: LAKE ELMO, MN 55042
Item Compartment ID: 25431-EQUI0000000002-1
AI ID: 25431
Tank Site ID: TS0004229
Item ID: 25431-EQUI0000000002
SI Type: Underground Storage Tank System
SI Design: 003

Map ID
Direction
Distance
Elevation

MAP FINDINGS

Site

Database(s)

EDR ID Number
EPA ID Number

BROOKMAN MOTOR SALES (Continued)

U000886252

SI Description: Not reported
Compartment Number: 1
Substance: Gasoline
Wall Type: Single
Overfill Prevention System: Not reported
Install Date: 1900-01-01 00:00:00
Material: Bare/Paint/Asph Coat Steel
Status Change Date: 1993-11-16 00:00:00
Tank Status: Removed
Tanks Contractor: Not reported
Capacity Gallons: 1000
Longitude: -92.89578605
Latitude: 44.99059314
Coord Collection Method: Public Land Survey-Two Quarter
Owner: Brookman Motor Sales Inc
Owner Address: Not reported
Owner City: Not reported
Owner State: Not reported
Owner Zip: Not reported
Tanks URL: <https://webapp.pca.state.mn.us/tank-leak/sites/TS/TS0004229>

Name: BROOKMAN MOTOR SALES
Address: 11144 STILLWATER BLVD N
City,State,Zip: LAKE ELMO, MN 55042
Item Compart ID: 25431-EQUI0000000003-1
AI ID: 25431
Tank Site ID: TS0004229
Item ID: 25431-EQUI0000000003
SI Type: Underground Storage Tank System
SI Design: 001
SI Description: Not reported
Compartment Number: 1
Substance: Used or waste oil
Wall Type: Single
Overfill Prevention System: Not reported
Install Date: 1984-10-01 00:00:00
Material: Bare/Paint/Asph Coat Steel
Status Change Date: 1993-11-16 00:00:00
Tank Status: Removed
Tanks Contractor: Not reported
Capacity Gallons: 1500
Longitude: -92.89578605
Latitude: 44.99059314
Coord Collection Method: Public Land Survey-Two Quarter
Owner: Brookman Motor Sales Inc
Owner Address: Not reported
Owner City: Not reported
Owner State: Not reported
Owner Zip: Not reported
Tanks URL: <https://webapp.pca.state.mn.us/tank-leak/sites/TS/TS0004229>

Name: BROOKMAN MOTOR SALES
Address: 11144 STILLWATER BLVD N
City,State,Zip: LAKE ELMO, MN 55042
Item Compart ID: 25431-EQUI0000000004-1
AI ID: 25431
Tank Site ID: TS0004229

Map ID
Direction
Distance
Elevation

MAP FINDINGS

Site

Database(s)

EDR ID Number
EPA ID Number

BROOKMAN MOTOR SALES (Continued)

U000886252

Item ID: 25431-EQUI0000000004
SI Type: Underground Storage Tank System
SI Design: 002
SI Description: Not reported
Compartment Number: 1
Substance: Fuel Oil
Wall Type: Single
Overfill Prevention System: Not reported
Install Date: 1900-01-01 00:00:00
Material: Bare/Paint/Asph Coat Steel
Status Change Date: 1993-11-16 00:00:00
Tank Status: Removed
Tanks Contractor: Not reported
Capacity Gallons: 3000
Longitude: -92.89578605
Latitude: 44.99059314
Coord Collection Method: Public Land Survey-Two Quarter
Owner: Brookman Motor Sales Inc
Owner Address: Not reported
Owner City: Not reported
Owner State: Not reported
Owner Zip: Not reported
Tanks URL: <https://webapp.pca.state.mn.us/tank-leak/sites/TS/TS0004229>

SRS:

Name: BROOKMAN MOTOR SALES INC
Address: 11144 STILLWATER BLVD N
City,State,Zip: LAKE ELMO, MN 55042
Facility ID: LS0006982
Item ID: 25431-AREA0000000001
AI ID: 25431
AI Name: Brookman Motor Sales
Facility Type: Leak Site
Hydro: Stephen Thompson (no longer at MPCA)
Project Manager: Laura Hysjulien (no longer at MPCA)
Latitude: 45.00245959
Longitude: -92.87978349
Coord Collection Method: Address Matching House Number
Migrated: Not reported
WIMN: <https://cf.pca.state.mn.us/wimn/siteInfo.cfm?siteid=25431>
Leak Discovered: 11/16/1993
Leak Reported: 11/17/1993
Application / Notification Received: Not reported
Site Listed on PLP: Not reported
Site Delisted from PLP: Not reported
Site Listed on NPL: Not reported
Site Deleted from NPL: Not reported
Site Closed: 05/08/1996
Owner: Not reported
Owner Address: Not reported
Owner City: Not reported
Owner State: Not reported
Owner ZIP: Not reported
Acreage: Not reported
BPET: Not reported
BVIC: Not reported
SEMS: Not reported

Map ID
 Direction
 Distance
 Elevation

MAP FINDINGS

Site

Database(s)

EDR ID Number
 EPA ID Number

BROOKMAN MOTOR SALES (Continued)

U000886252

UNP Dump: Not reported
 IC: Not reported
 HRS Score: Not reported
 Score Year: Not reported
 Activity ID: SIW19930001
 Act Desc: Leak Site Investigation
 Status: Closed

1450 LAKE ELMO ELEMENTARY SCHOOL
Target 11030 LAKE ELMO BLVD
Property LAKE ELMO, MN 55042

MN LUST U000886233
MN LAST N/A
MN UST
MN AST
MN SRS

Actual:
937 ft.

Focus Map:
12

LUST:
 Name: LAKE ELMO ELEMENTARY SCHOOL
 Address: 11030 LAKE ELMO BLVD
 City,State,Zip: LAKE ELMO, MN 55042
 Item ID: 107345-AREA0000000002
 MNPCA ID: 218009
 AI ID: 107345
 AI Name: Lake Elmo Elementary School
 Site Type: Leak Site
 Hydro: Steve Geyen (no longer at MPCA)
 Project Manager: Laura Hysjulien (no longer at MPCA)
 Latitude: 45.0022316
 Longitude: -92.88208008
 Coord Collection Method: Interpolation Unknown
 Migrated: Not reported
 WIMN: <https://cf.pca.state.mn.us/wimn/siteInfo.cfm?siteid=107345>
 Leak Discovered: 6/22/1992
 Application / Notification Received: Not reported
 Site Listed on PLP: Not reported
 Site Delisted from PLP: Not reported
 Site Listed on NPL: Not reported
 Site Deleted from NPL: Not reported
 Owner: Stillwater Ind School District #834
 Site Closed: 10/15/1997
 Owner Address: Not reported
 Owner City: Not reported
 Owner State: Not reported
 Owner ZIP: Not reported
 SI Type: Underground Storage Tank System
 Leak Reported: 6/23/1992

LUST:
 Program IN: 218009
 Facility Address 2: Not reported
 State Code: MN
 Country Code: USA
 Foreign State: Not reported
 Foreign Zone: Not reported
 Leak ID: 5339
 Township Name: Baytown
 Addr ID: 192443
 Active Flag: N
 Interest Type: LS
 Interest Phone: NO CORE PI PH.

Map ID
Direction
Distance
Elevation

MAP FINDINGS

Site

Database(s)

EDR ID Number
EPA ID Number

LAKE ELMO ELEMENTARY SCHOOL (Continued)

U000886233

Interest Start Date: 10/10/1997 00:00:00
Interest End Date: 11/17/2006 06:58:13
Source: CORE
Site ID: 216737
Leak Site: 1
File Archive Box: 01
File Archive Lot: 00/298
Soil Digout Date: 06/23/1992
Cubic Yards Excavated: 150
Cond Closure Date: Not reported
Complete Site Closure Date: 10/15/1997 00:00:00
Contaminated Soils Remaining: U
Enforcement Action Begin Date: 06/29/1992
Last Trust Eligible: N
Offsite Contamination: U
Reimbursement Awarded: N
Release Discovered Date: 06/22/1992
Leak Reported Date: 06/23/1992
Std Letter Response Date: 07/24/1992
Surface Water Impact: U
Utility Project Flag: N
TMSP Added: 12/04/1999 14:03:47
TMSP Last Update: 08/04/2014 14:19:09
Staff ID Last Update: DBOETTC
Release From LAST: N
Release From LUST: N
Tank Registration Status Code: U
VPIC Application Date: Not reported
VPIC Acres: Not reported
Vapor Intrusion Checked Flag: Not reported
Soil Gas Data Collected Flag: Not reported
Soil Gas Action Level Flag: Not reported
Sub Slab Sample Collected Flag: Not reported
Indoor Air Collected Flag: Not reported
Vapor Intrusion Action Flag: Not reported
Vapor Intrusion Comments: Not reported
Soil Gas Data Comments: Not reported
Comments: Not reported

LUST:

MN PCA ID: 218009
Dw Supply Contam: 1
Free Product Observed: 1
Free Product Thickness: Not reported
Ground Water Contam: 1
GW Cleanup Goal: 0
Gw Exceeds Cleanup Goal: 1
Cleanup Goal Achieved: Not reported
Water Supply Exceeds Ral: Not reported
Well Type Code: Not reported
Impacted Aquifer Code: Not reported
TMSP Added: 12/04/1999 14:07:30
TMSP Last Update: 11/04/2003 12:57:07
Staff Id Last Update: RSUCHAN
Mtbe Present Now: 1
Mtbe Present Historically: 1
Mtbe High Ug Per Liter Char: Not reported

Map ID
Direction
Distance
Elevation

MAP FINDINGS

Site

Database(s)

EDR ID Number
EPA ID Number

LAKE ELMO ELEMENTARY SCHOOL (Continued)

U000886233

Mtbe High Ug Per Liter Numb: Not reported
Mtbe High Level Date: Not reported
Free Product At Close: Not reported
Staff Id Ass: Not reported
PWS Well: Not reported
Prot Flag: Not reported
Sens Flag: Not reported

LUST:

MN PCA ID: 218009
Prod Released Sequence Id: 403608
Leak Product: 1
Tmsp Added: 12/27/1999 12:59:09
Tmsp Last_updt: 05/04/2002 09:17:42
Staff Id Last Updt: TANKS

LAST:

Name: LAKE ELMO ELEMENTARY SCHOOL
Address: 11030 LAKE ELMO BLVD
City,State,Zip: LAKE ELMO, MN 55042
Item ID: 107345-AREA0000000002
AI ID: 107345
MN PCA ID: Not reported
AI Name: Lake Elmo Elementary School
Site Type: Leak Site
Hydro: Steve Geyen (no longer at MPCA)
Project Manager: Laura Hysjulien (no longer at MPCA)
Latitude: 45.0022316
Longitude: -92.88208008
Corrd Collection Method: Interpolation Unknown
Migrated: Not reported
WIMN: <https://cf.pca.state.mn.us/wimn/siteInfo.cfm?siteid=107345>
Leak Discovered: 6/22/1992
Application / Notification Received: Not reported
Site Listed on PLP: Not reported
Site Delisted from PLP: Not reported
Site Listed on NPL: Not reported
Site Deleted from NPL: Not reported
Site Closed: 10/15/1997
Owner: Stillwater Ind School District #834
Owner Address: Not reported
Owner City: Not reported
Owner State: Not reported
Owner ZIP: Not reported
SI Type: Aboveground Storage Tank
Leak Reported: 6/23/1992

UST:

Name: LAKE ELMO ELEMENTARY SCHOOL
Address: 11030 LAKE ELMO BLVD
City,State,Zip: LAKE ELMO, MN 55042
Item Compant ID: 107345-EQUI0000000001-1
AI ID: 107345
Tank Site ID: TS0004186
Item ID: 107345-EQUI0000000001

Map ID
Direction
Distance
Elevation

MAP FINDINGS

Site

Database(s)

EDR ID Number
EPA ID Number

LAKE ELMO ELEMENTARY SCHOOL (Continued)

U000886233

SI Type: Underground Storage Tank System
SI Design: 600
SI Description: Not reported
Compartment Number: 1
Substance: Fuel Oil
Wall Type: Single
Overfill Prevention System: Not reported
Install Date: 1969-09-23 00:00:00
Material: Bare/Paint/Asph Coat Steel
Status Change Date: 1992-06-22 00:00:00
Tank Status: Removed
Tanks Contractor: Not reported
Capacity Gallons: 10000
Longitude: -92.89578605
Latitude: 44.99059314
Coord Collection Method: Public Land Survey-Two Quarter
Owner: Stillwater Ind School District #834
Owner Address: Not reported
Owner City: Not reported
Owner State: Not reported
Owner Zip: Not reported
Tanks URL: <https://webapp.pca.state.mn.us/tank-leak/sites/TS/TS0004186>

AST:

Name: LAKE ELMO ELEMENTARY SCHOOL
Address: 11030 LAKE ELMO BLVD
City,State,Zip: LAKE ELMO, MN 55042
AI ID: 107345
Tank Site ID: TS0004186
Item ID: 107345-EQUI0000000002
SI Type: Aboveground Storage Tank
SI Design: 1001
SI Description: Not reported
Substance: Diesel Fuel
Compartment Number: 1
Wall Type: Double
Overfill Prevention System: AST None
Install Date: 2001-09-26 00:00:00
Status Change Date: 2001-09-26 00:00:00
Material: Not reported
Tank Status: Active
Tanks Contractor: Not reported
Capacity Gallon: 1000
Longitude: -92.89578605
Latitude: 44.99059314
Coord Collection Method: Public Land Survey-Two Quarter
Owner Name: Stillwater Ind School District #834
Owner Address: Not reported
Owner City: Not reported
Owner State: Not reported
Owner Zip: Not reported
Tanks URL: <https://webapp.pca.state.mn.us/tank-leak/sites/TS/TS0004186>

SRS:

Name: LAKE ELMO ELEMENTARY SCHOOL
Address: 11030 LAKE ELMO BLVD

Map ID
Direction
Distance
Elevation

MAP FINDINGS

Site

Database(s)

EDR ID Number
EPA ID Number

LAKE ELMO ELEMENTARY SCHOOL (Continued)

U000886233

City,State,Zip: LAKE ELMO, MN 55042
Facility ID: LS0005339
Item ID: 107345-AREA0000000002
AI ID: 107345
AI Name: Lake Elmo Elementary School
Facility Type: Leak Site
Hydro: Steve Geyen (no longer at MPCA)
Project Manager: Laura Hysjulien (no longer at MPCA)
Latitude: 45.0022316
Longitude: -92.88208008
Coord Collection Method: Interpolation Unknown
Migrated: Not reported
WIMN: <https://cf.pca.state.mn.us/wimn/siteInfo.cfm?siteid=107345>
Leak Discovered: 06/22/1992
Leak Reported: 06/23/1992
Application / Notification Received: Not reported
Site Listed on PLP: Not reported
Site Delisted from PLP: Not reported
Site Listed on NPL: Not reported
Site Deleted from NPL: Not reported
Site Closed: 10/15/1997
Owner: Not reported
Owner Address: Not reported
Owner City: Not reported
Owner State: Not reported
Owner ZIP: Not reported
Acreage: Not reported
BPET: Not reported
BVIC: Not reported
SEMS: Not reported
UNP Dump: Not reported
IC: Not reported
HRS Score: Not reported
Score Year: Not reported
Activity ID: SIW19920001
Act Desc: Leak Site Investigation
Status: Closed

BP1451 LAKE ELMO OIL
Target 11127 STILLWATER BLVD N
Property LAKE ELMO, MN 55042

MN UST U000886250
N/A

Site 1 of 2 in cluster BP

Actual: 934 ft. UST:
Focus Map: 12
Name: LAKE ELMO OIL
Address: 11127 STILLWATER BLVD N
City,State,Zip: LAKE ELMO, MN 55042
Item Compart ID: 105231-EQUI0000000006-1
AI ID: 105231
Tank Site ID: TS0004225
Item ID: 105231-EQUI0000000006
SI Type: Underground Storage Tank System
SI Design: 003
SI Description: Not reported
Compartment Number: 1
Substance: E-10 - 10% ethanol & 90% gas
Wall Type: Single

Map ID
Direction
Distance
Elevation

MAP FINDINGS

Site

Database(s)

EDR ID Number
EPA ID Number

LAKE ELMO OIL (Continued)

U000886250

Overfill Prevention System: Not reported
Install Date: 1983-08-01 00:00:00
Material: Bare/Paint/Asph Coat Steel
Status Change Date: 2009-11-19 00:00:00
Tank Status: Active
Tanks Contractor: Not reported
Capacity Gallons: 6000
Longitude: -92.89578605
Latitude: 44.99059314
Coord Collection Method: Public Land Survey-Two Quarter
Owner: Lake Elmo Oil Inc
Owner Address: Not reported
Owner City: Not reported
Owner State: Not reported
Owner Zip: Not reported
Tanks URL: <https://webapp.pca.state.mn.us/tank-leak/sites/TS/TS0004225>

Name: LAKE ELMO OIL
Address: 11127 STILLWATER BLVD N
City,State,Zip: LAKE ELMO, MN 55042
Item Compartment ID: 105231-EQUI0000000001-1
AI ID: 105231
Tank Site ID: TS0004225
Item ID: 105231-EQUI0000000001
SI Type: Underground Storage Tank System
SI Design: 006
SI Description: Not reported
Compartment Number: 1
Substance: Kerosene
Wall Type: Single
Overfill Prevention System: Not reported
Install Date: 1989-06-15 00:00:00
Material: STI-P3
Status Change Date: 2009-11-19 00:00:00
Tank Status: Active
Tanks Contractor: Not reported
Capacity Gallons: 3000
Longitude: -92.89578605
Latitude: 44.99059314
Coord Collection Method: Public Land Survey-Two Quarter
Owner: Lake Elmo Oil Inc
Owner Address: Not reported
Owner City: Not reported
Owner State: Not reported
Owner Zip: Not reported
Tanks URL: <https://webapp.pca.state.mn.us/tank-leak/sites/TS/TS0004225>

Name: LAKE ELMO OIL
Address: 11127 STILLWATER BLVD N
City,State,Zip: LAKE ELMO, MN 55042
Item Compartment ID: 105231-EQUI0000000001-2
AI ID: 105231
Tank Site ID: TS0004225
Item ID: 105231-EQUI0000000001
SI Type: Underground Storage Tank System
SI Design: 006
SI Description: Not reported

Map ID
Direction
Distance
Elevation

MAP FINDINGS

Site

Database(s)

EDR ID Number
EPA ID Number

LAKE ELMO OIL (Continued)

U000886250

Compartment Number: 2
Substance: Gasoline
Wall Type: Single
Overfill Prevention System: Not reported
Install Date: 1989-06-15 00:00:00
Material: STI-P3
Status Change Date: 2009-11-19 00:00:00
Tank Status: Active
Tanks Contractor: Not reported
Capacity Gallons: 3000
Longitude: -92.89578605
Latitude: 44.99059314
Coord Collection Method: Public Land Survey-Two Quarter
Owner: Lake Elmo Oil Inc
Owner Address: Not reported
Owner City: Not reported
Owner State: Not reported
Owner Zip: Not reported
Tanks URL: <https://webapp.pca.state.mn.us/tank-leak/sites/TS/TS0004225>

Name: LAKE ELMO OIL
Address: 11127 STILLWATER BLVD N
City,State,Zip: LAKE ELMO, MN 55042
Item Compartment ID: 105231-EQUI0000000002-1
AI ID: 105231
Tank Site ID: TS0004225
Item ID: 105231-EQUI0000000002
SI Type: Underground Storage Tank System
SI Design: 004
SI Description: Not reported

Compartment Number: 1
Substance: Gasoline
Wall Type: Single
Overfill Prevention System: Not reported
Install Date: 1983-08-01 00:00:00
Material: Bare/Paint/Asph Coat Steel
Status Change Date: 2009-11-19 00:00:00
Tank Status: Active
Tanks Contractor: Not reported
Capacity Gallons: 6000
Longitude: -92.89578605
Latitude: 44.99059314
Coord Collection Method: Public Land Survey-Two Quarter
Owner: Lake Elmo Oil Inc
Owner Address: Not reported
Owner City: Not reported
Owner State: Not reported
Owner Zip: Not reported
Tanks URL: <https://webapp.pca.state.mn.us/tank-leak/sites/TS/TS0004225>

Name: LAKE ELMO OIL
Address: 11127 STILLWATER BLVD N
City,State,Zip: LAKE ELMO, MN 55042
Item Compartment ID: 105231-EQUI0000000003-1
AI ID: 105231
Tank Site ID: TS0004225
Item ID: 105231-EQUI0000000003

Map ID
Direction
Distance
Elevation

MAP FINDINGS

Site

Database(s)

EDR ID Number
EPA ID Number

LAKE ELMO OIL (Continued)

U000886250

SI Type: Underground Storage Tank System
SI Design: 005
SI Description: Not reported
Compartment Number: 1
Substance: Kerosene
Wall Type: Single
Overfill Prevention System: Not reported
Install Date: 1900-01-01 00:00:00
Material: Bare/Paint/Asph Coat Steel
Status Change Date: 1977-10-01 00:00:00
Tank Status: Removed
Tanks Contractor: Not reported
Capacity Gallons: 3000
Longitude: -92.89578605
Latitude: 44.99059314
Coord Collection Method: Public Land Survey-Two Quarter
Owner: Lake Elmo Oil Inc
Owner Address: Not reported
Owner City: Not reported
Owner State: Not reported
Owner Zip: Not reported
Tanks URL: <https://webapp.pca.state.mn.us/tank-leak/sites/TS/TS0004225>

Name: LAKE ELMO OIL
Address: 11127 STILLWATER BLVD N
City,State,Zip: LAKE ELMO, MN 55042
Item Compart ID: 105231-EQUI0000000004-1
AI ID: 105231
Tank Site ID: TS0004225
Item ID: 105231-EQUI0000000004
SI Type: Underground Storage Tank System
SI Design: 001
SI Description: Not reported
Compartment Number: 1
Substance: E-10 - 10% ethanol & 90% gas
Wall Type: Single
Overfill Prevention System: Not reported
Install Date: 1983-08-01 00:00:00
Material: Bare/Paint/Asph Coat Steel
Status Change Date: 2009-11-19 00:00:00
Tank Status: Active
Tanks Contractor: Not reported
Capacity Gallons: 10000
Longitude: -92.89578605
Latitude: 44.99059314
Coord Collection Method: Public Land Survey-Two Quarter
Owner: Lake Elmo Oil Inc
Owner Address: Not reported
Owner City: Not reported
Owner State: Not reported
Owner Zip: Not reported
Tanks URL: <https://webapp.pca.state.mn.us/tank-leak/sites/TS/TS0004225>

Name: LAKE ELMO OIL
Address: 11127 STILLWATER BLVD N
City,State,Zip: LAKE ELMO, MN 55042
Item Compart ID: 105231-EQUI0000000005-1

Map ID
 Direction
 Distance
 Elevation

MAP FINDINGS

Site

Database(s)

EDR ID Number
 EPA ID Number

LAKE ELMO OIL (Continued)

U000886250

AI ID: 105231
 Tank Site ID: TS0004225
 Item ID: 105231-EQUI0000000005
 SI Type: Underground Storage Tank System
 SI Design: 002
 SI Description: Not reported
 Compartment Number: 1
 Substance: E-10 - 10% ethanol & 90% gas
 Wall Type: Single
 Overfill Prevention System: Not reported
 Install Date: 1983-08-01 00:00:00
 Material: Bare/Paint/Asph Coat Steel
 Status Change Date: 2009-11-19 00:00:00
 Tank Status: Active
 Tanks Contractor: Not reported
 Capacity Gallons: 10000
 Longitude: -92.89578605
 Latitude: 44.99059314
 Coord Collection Method: Public Land Survey-Two Quarter
 Owner: Lake Elmo Oil Inc
 Owner Address: Not reported
 Owner City: Not reported
 Owner State: Not reported
 Owner Zip: Not reported
 Tanks URL: <https://webapp.pca.state.mn.us/tank-leak/sites/TS/TS0004225>

BP1452 **UNION 76**
Target **LAKE ELMO**
Property **LAKE ELMO, MN 55042**

MN SPILLS **S106224528**
 N/A

Site 2 of 2 in cluster BP

Actual: **SPILLS:**
934 ft. Name: UNION 76
Focus Map: Address: LAKE ELMO
12 City,State,Zip: LAKE ELMO, MN 55042
 Program ID: 168847
 Preferred ID: 4219
 Incident ID: 4219
 Incident Date: 1/1/1996
 Program: Emergency Management
 Incident Types: Spill or Release
 Duty Officer Number: Not reported
 Lead Investigator: Richard Kable
 Incident Status: Closed or Completed
 Closure Type: Not reported
 AI ID source: Not reported
 Source name: UNION 76
 Source Address: Not reported
 Source City: Not reported
 Source State: Not reported
 Source ZIP: Not reported
 Substance: Not reported
 Quantity: Not reported
 Units: Not reported
 Latitude: Not reported
 Longitude: Not reported
 Source CM: Not reported

Map ID
 Direction
 Distance
 Elevation

MAP FINDINGS

Site

Database(s)

EDR ID Number
 EPA ID Number

UNION 76 (Continued)

S106224528

SPILLS:
 Program ID: 168847
 Facility Address 2: Not reported
 Spill Date: 11/11/1900

1453 EASTON VILLAGE
Target SEE LOCATION DESCRIPTION
Property LAKE ELMO, MN 55042

MN VIC S113902754
MN SRS N/A

VIC:
 Name: EASTON VILLAGE
 Address: SEE LOCATION DESCRIPTION
 City,State,Zip: LAKE ELMO, MN 55042
 Facility ID: VP19782
 Facility Type: Brownfield Site
 Item ID: 192790-AREA0000000003
 AI ID: 192790
 AI Name: Bruggeman - Lake Elmo
 Hydro: Not reported
 Project Manager: John Betcher
 Latitude: 45.00284195
 Longitude: -92.86828613
 Coord Collection Method: Manual
 Migrated: Y
 WIMN: <https://cf.pca.state.mn.us/wimn/siteInfo.cfm?siteid=192790>
 Leak Discovered: Not reported
 Leak Reported: Not reported
 Application / Notification Received: 07/15/2013
 Site Listed on PLP: Not reported
 Site Delisted from PLP: Not reported
 Site Listed on NPL: Not reported
 Site Deleted from NPL: Not reported
 Site Closed: 04/14/2018
 Owner: Unknown
 Owner Address: 520 Lafayette Rd N
 Owner City: Saint Paul
 Owner State: MN
 Owner ZIP: 55155

**Actual:
 922 ft.**

**Focus Map:
 12**

Prior Aug 2016:
 Facility ID: VP19782
 Facility Address 2: Not reported
 Core Program Interest ID: 66590107
 Link ID: 6281
 Site Type: Other
 Active?: False
 Pay Complete: False
 MPCA Region: Metro
 Site Size: 188
 Score: Not reported
 Enforcement Lead Agency: MPCA
 Federal Deferral Pilot?: False
 Site Classification A Emergency: False
 Site Classification B O and m: False
 Site Classification C Rd/ra: False
 Site Classification D Ri/fs: False
 Fund Financed: False

Map ID
 Direction
 Distance
 Elevation

MAP FINDINGS

Site

Database(s)

EDR ID Number
 EPA ID Number

EASTON VILLAGE (Continued)

S113902754

NPL:	False
PLP:	False
District:	Metro
Program Site Was Referred From:	Superfund
Program Interest:	VIC
Physical Location:	PIDs: 13.029.21.12.0001, 13.029.21.13.0001, 13.029.21.14.0002, 13.029.21.41.0001 and 13.029.21.42.0002
Natural Resource Damage:	False
Cleanup Cost:	Not reported
Notes:	Not reported
Indian Reservation Land?:	False
Reservation Name:	Not reported
MPCA-owned Wells At Site?:	False
Created By:	A. Nichols
Created Date:	07/15/2013
Last Update Date:	11/02/2015
Federal Facility?:	False
Primary Funding Source:	Not reported
EPA ID:	Not reported
MPCA ID:	Not reported
Alpha Sort:	Not reported
Legal District:	56A
Congressional District:	6
Public Land Survey Method:	Not reported
Map Scale For PLS Locational Data:	Not reported
Township 2:	Not reported
Range:	Not reported
PLS Township Suffix:	Not reported
Section:	Not reported
PLS Qtr Section (160 Acres):	Not reported
PLS Qtr-Qtr Section (40 Acres):	Not reported
Pls Qtr-Qtr-Qtr Section (10 Acres):	Not reported
Pls Qtr-Qtr-Qtr-Qtr Secion (2.5 Acres):	Not reported
Quad:	Not reported
NAD Number:	83
Desc Of UTM Coord Pt:	Not reported
UTM Coord Pt Data Source:	Not reported
Org Providing UTM Coord Point Data:	Not reported
mpcapgmac:	Not reported
Utm Coord Pt Data Collection Method:	Not reported
Date Of Utm Coord Pt Data Collection:	Not reported
COL Date Qual:	Not reported
Map Scale:	Not reported
verifmeth:	Not reported
horizref:	Not reported
Utm Source:	U
Utm Method:	M1
Utm Scale:	A
Utm Accuracy:	U
Utm East:	510380.28999999998
Utm North:	4983274.49000000002
Utm Zone:	15
Basin Code:	Not reported
Major Watershed:	Not reported
Minor Watershed:	Not reported
Public Land Survey Method 2:	Not reported
Map Scale For PLS Locational Data 2:	Not reported

Map ID
 Direction
 Distance
 Elevation

MAP FINDINGS

Site

Database(s)

EDR ID Number
 EPA ID Number

EASTON VILLAGE (Continued)

S113902754

Township 2:	Not reported
Range 2:	Not reported
PLS Township Suffix 2:	Not reported
Section 2:	Not reported
PLS Qtr Section (160 Acres) 2:	Not reported
PLS Qtr-Qtr Section (40 Acres) 2:	Not reported
PLS Qtr-Qtr Section (10 Acres) 2:	Not reported
PLS Qtr-Qtr Section (2.5 Acres) 2:	Not reported
Quad 2:	Not reported
File Location:	OnBase
VIC Application GIS:	False
Petroleum Brownfields Prog?:	False
Impact and Response Actions:	
Facid:	VP19782
GW Receipts Prot by Rem Actn:	Not reported
Ecological receptors present:	1
Type of ecological receptors:	Not reported
Acres of contaminated soil:	Not reported
Volume of contaminated soil:	Not reported
Acres of surface water impacted:	Not reported
Acres of wetland impacted:	Not reported
Acres of sediment impacted:	Not reported
GW Plume Area Acres:	Not reported
Cleanup Conducted:	1
Acres of Contam Soil remediate:	Not reported
Volume of Soil Cleaned:	Not reported
# Municipal wells contamd:	Not reported
# Dom wells contam:	Not reported
# People Impct SW intake contam:	Not reported
# Drums Revolved from site:	Not reported
Yr Soil Remediated:	Not reported
Acres of Soil w/ Restrict Access:	Not reported
Yr IC remedy complete:	Not reported
Yr GW remedy completed:	Not reported
Year GWIC completed:	Not reported
Acres of wetland of sediment remediated:	Not reported
Public financing:	1
Assurance help:	1
Land use Classfn At Site:	Not reported
Land use Vicinity Of Site:	Not reported
Deed notif Present On Site:	1
Restrictive Covenant Present:	1
Restrictions:	Not reported
GW Pump and Treat Used at site:	1
Quaternary Perched:	1
Quaternary Water Table:	1
Quaternary Confined:	1
Cretaceous:	1
Plattville:	1
St. peter:	1
Prairie Duchien:	1
Jordan:	1
Ironton/Galesville:	1
Mt Simon Hinckley:	1
Precambrian Undifferentiated:	1
Other/Unknown Aquifier:	1

Map ID
Direction
Distance
Elevation

MAP FINDINGS

Site

Database(s)

EDR ID Number
EPA ID Number

EASTON VILLAGE (Continued)

S113902754

Date Info Last Updated: 2015-08-18 12:45:00
Inst Control Info Updated: Not reported
Inst Control Filed Location: Not reported
SW Classification (Primary): Not reported
SW Classification (Secondary): Not reported
Miscellaneous: Not reported
SW Comments: Not reported

Site Event Log:

Date Started: Not reported
Date End: 2013-10-10 00:00:00
Planned Start Date: Not reported
Planned End Date: Not reported
Last Update: 2013-10-10 00:00:00
Facid: VP19782
Event: 1
Additional Information: None Entered
Record Number: 37959

Date Started: Not reported
Date End: 2014-09-04 00:00:00
Planned Start Date: Not reported
Planned End Date: Not reported
Last Update: 2014-09-03 00:00:00
Facid: VP19782
Event: 1
Additional Information: Affidavit required
Record Number: 39423

Date Started: 2013-07-15 00:00:00
Date End: Not reported
Planned Start Date: Not reported
Planned End Date: Not reported
Last Update: 2013-07-23 00:00:00
Facid: VP19782
Event: 1
Additional Information: None Entered
Record Number: 36980

Date Started: Not reported
Date End: 2014-02-05 00:00:00
Planned Start Date: Not reported
Planned End Date: Not reported
Last Update: 2014-04-21 00:00:00
Facid: VP19782
Event: 1
Additional Information: None Entered
Record Number: 38558

Date Started: Not reported
Date End: 2014-09-04 00:00:00
Planned Start Date: Not reported
Planned End Date: Not reported
Last Update: 2016-01-07 00:00:00
Facid: VP19782
Event: 1
Additional Information: Approval of Revised RAP/CCP

Map ID
Direction
Distance
Elevation

MAP FINDINGS

Site

Database(s)

EDR ID Number
EPA ID Number

EASTON VILLAGE (Continued)

S113902754

Record Number: 41678
Date Started: Not reported
Date End: 2014-02-05 00:00:00
Planned Start Date: Not reported
Planned End Date: Not reported
Last Update: 2016-01-07 00:00:00
Facid: VP19782
Event: 1
Additional Information: None Entered
Record Number: 41679

Date Started: Not reported
Date End: 2016-04-14 00:00:00
Planned Start Date: Not reported
Planned End Date: Not reported
Last Update: 2016-04-14 00:00:00
Facid: VP19782
Event: 1
Additional Information: None Entered
Record Number: 42239

Contact Info:

Contaminant Id: 1
Contaminated Media: 1
Req Cleanup Concluded: Not reported
Cleanup Lvl Measure Units: Not reported
Basis For Req Cleanup Lvl: Not reported
Max Residual Contamination: Not reported
Date Info Last Updated: 2005-10-13 00:00:00

Contaminant Id: 1
Contaminated Media: 1
Req Cleanup Concluded: Not reported
Cleanup Lvl Measure Units: Not reported
Basis For Req Cleanup Lvl: Not reported
Max Residual Contamination: Not reported
Date Info Last Updated: 2005-10-13 00:00:00

Contacts:

Contact Type: 1
Company Name: MPCA
Contact Address: 520 Lafayette Rd N
Contact Address 2: Not reported
Contact Province: Not reported
Contact Country: Not reported
Contact Postal code: Not reported
Contact Phone: (651) 757-7821
Contact Phone Ext: Not reported
Contact Fax: 6512969707
Contact E-mail: john.betcher@state.mn.us
Contact Cell Phone: Not reported
Contact Information Last Updated: 2005-11-14 00:00:00
Misc Contact Info: Not reported
Receive Invoice: F
Staff Id Num: 3196

Map ID
Direction
Distance
Elevation

MAP FINDINGS

Site

Database(s)

EDR ID Number
EPA ID Number

EASTON VILLAGE (Continued)

S113902754

Contact Type: 1
Company Name: Bloomberg and Podpeskar LLP
Contact Address: 10 S 5th St
Contact Address 2: Ste 1005
Contact Province: Not reported
Contact Country: Not reported
Contact Postal code: Not reported
Contact Phone: 6122150984
Contact Phone Ext: Not reported
Contact Fax: 6123596122
Contact E-mail: dnowlin@bp-environlaw.com
Contact Cell Phone: Not reported
Contact Information Last Updated: 2009-02-02 00:00:00
Misc Contact Info: Not reported
Receive Invoice: F
Staff Id Num: 0

Contact Type: 1
Company Name: Easton Village LLC
Contact Address: 2140 West County Road 42
Contact Address 2: Not reported
Contact Province: Not reported
Contact Country: Not reported
Contact Postal code: Not reported
Contact Phone: 9528985600
Contact Phone Ext: Not reported
Contact Fax: Not reported
Contact E-mail: Not reported
Contact Cell Phone: Not reported
Contact Information Last Updated: 2013-07-23 00:00:00
Misc Contact Info: Not reported
Receive Invoice: T
Staff Id Num: 0

Contact Type: 1
Company Name: JIB LLC c/o Anchor Bank
Contact Address: 1055 Wayzata Blvd E
Contact Address 2: Ste 220
Contact Province: Not reported
Contact Country: Not reported
Contact Postal code: Not reported
Contact Phone: 9522496010
Contact Phone Ext: Not reported
Contact Fax: Not reported
Contact E-mail: Not reported
Contact Cell Phone: Not reported
Contact Information Last Updated: 2013-07-23 00:00:00
Misc Contact Info: Not reported
Receive Invoice: F
Staff Id Num: 0

Contact Type: 1
Company Name: Peer Engineering, Inc.
Contact Address: 7615 Golden Triangle Drive, Suite N
Contact Address 2: Ste N
Contact Province: Not reported
Contact Country: Not reported

Map ID
Direction
Distance
Elevation

MAP FINDINGS

Site

Database(s)

EDR ID Number
EPA ID Number

EASTON VILLAGE (Continued)

S113902754

Contact Postal code:	Not reported
Contact Phone:	9529952672
Contact Phone Ext:	Not reported
Contact Fax:	0000000000
Contact E-mail:	rjrykken@peerengineering.com
Contact Cell Phone:	Not reported
Contact Information Last Updated:	2013-07-23 00:00:00
Misc Contact Info:	Not reported
Receive Invoice:	F
Staff Id Num:	0
Contact Type:	1
Company Name:	Kelly & Lemmons, P.A.
Contact Address:	200 Crossroads
Contact Address 2:	7300 Hudson Blvd N
Contact Province:	Not reported
Contact Country:	Not reported
Contact Postal code:	Not reported
Contact Phone:	6512243781
Contact Phone Ext:	Not reported
Contact Fax:	6512238019
Contact E-mail:	chadlemmons@kellyandlemmons.com
Contact Cell Phone:	Not reported
Contact Information Last Updated:	2013-07-23 00:00:00
Misc Contact Info:	Not reported
Receive Invoice:	F
Staff Id Num:	0
Contact Type:	1
Company Name:	MPCA
Contact Address:	520 Lafayette Rd N
Contact Address 2:	Not reported
Contact Province:	Not reported
Contact Country:	Not reported
Contact Postal code:	Not reported
Contact Phone:	6517572226
Contact Phone Ext:	Not reported
Contact Fax:	6512969707
Contact E-mail:	john.betcher@state.mn.us
Contact Cell Phone:	Not reported
Contact Information Last Updated:	2013-07-24 00:00:00
Misc Contact Info:	Not reported
Receive Invoice:	F
Staff Id Num:	3196

SRS:

Name:	EASTON VILLAGE
Address:	SEE LOCATION DESCRIPTION
City,State,Zip:	LAKE ELMO, MN 55042
Facility ID:	VP19782
Item ID:	192790-AREA0000000003
AI ID:	192790
AI Name:	Bruggeman - Lake Elmo
Facility Type:	Brownfield Site
Hydro:	Not reported
Project Manager:	John Betcher

Map ID
Direction
Distance
Elevation

MAP FINDINGS

Site

Database(s)

EDR ID Number
EPA ID Number

EASTON VILLAGE (Continued)

S113902754

Latitude: 45.00284195
Longitude: -92.86828613
Coord Collection Method: Manual
Migrated: Y
WIMN: <https://cf.pca.state.mn.us/wimn/siteInfo.cfm?siteid=192790>
Leak Discovered: Not reported
Leak Reported: Not reported
Application / Notification Received: 07/15/2013
Site Listed on PLP: Not reported
Site Delisted from PLP: Not reported
Site Listed on NPL: Not reported
Site Deleted from NPL: Not reported
Site Closed: 04/14/2018
Owner: Unknown
Owner Address: 520 Lafayette Rd N
Owner City: Saint Paul
Owner State: MN
Owner ZIP: 55155
Acreage: 188
BPET: Not reported
BVIC: Y
SEMS: Not reported
UNP Dump: Not reported
IC: Not reported
HRS Score: Not reported
Score Year: Not reported
Activity ID: SIW20130001
Act Desc: Brownfield Site
Status: Closed

Prior Aug 2016:
Facility ID: VP19782
Facility Address 2: Not reported
Core Program Interest ID: 66590107
Link ID: 6281
Site Type: Other
Active?: False
Pay Complete: False
MPCA Region: Metro
Site Size: 188
Score: Not reported
Enforcement Lead Agency: MPCA
Federal Deferral Pilot?: False
Site Classification A Emergency: False
Site Classification B O and m: False
Site Classification C Rd/ra: False
Site Classification D Ri/fs: False
Fund Financed: False
NPL: False
PLP: False
District: Metro
Program Site Was Referred From: Superfund
Program Interest: VIC
Physical Location: PIDs: 13.029.21.12.0001, 13.029.21.13.0001, 13.029.21.14.0002, 13.029.21.41.0001 and 13.029.21.42.0002
Natural Resource Damage: False
Cleanup Cost: Not reported
Notes: Not reported

Map ID
Direction
Distance
Elevation

MAP FINDINGS

Site

Database(s)

EDR ID Number
EPA ID Number

EASTON VILLAGE (Continued)

S113902754

Indian Reservation Land?:	False
Reservation Name:	Not reported
MPCA-owned Wells At Site?:	False
Created By:	A. Nichols
Created Date:	07/15/2013
Last Update Date:	11/02/2015
Federal Facility?:	False
Primary Funding Source:	Not reported
EPA ID:	Not reported
MPCA ID:	Not reported
Alpha Sort:	Not reported
Legal District:	56A
Congressional District:	6
Public Land Survey Method:	Not reported
Map Scale For PLS Locational Data:	Not reported
Township:	Not reported
Range:	Not reported
PLS Township Suffix:	Not reported
Section:	Not reported
PLS Qtr Section (160 Acres):	Not reported
PLS Qtr-Qtr Section (40 Acres):	Not reported
Pls Qtr-Qtr-Qtr Section (10 Acres):	Not reported
Pls Qtr-Qtr-Qtr Section (10 Acres):	Not reported
Quad:	Not reported
NAD Number:	83
Desc Of UTM Coord Pt:	Not reported
Desc Of UTM Coord Pt:	Not reported
Desc Of UTM Coord Pt:	Not reported
mpcapgmac:	Not reported
Utm Coord Pt Data Collection Method:	Not reported
Utm Coord Pt Data Collection Method:	Not reported
Map Scale:	Not reported
verifmeth:	Not reported
horizref:	Not reported
Utm Source:	U
Utm Method:	M1
Utm Scale:	A
Utm Accuracy:	U
Utm East:	510380.28999999998
Utm North:	4983274.4900000002
Utm Zone:	15
Basin Code:	Not reported
Major Watershed:	Not reported
Minor Watershed:	Not reported
Public Land Survey Method 2:	Not reported
Map Scale For PLS Locational Data 2:	Not reported
Township 2:	Not reported
Range 2:	Not reported
PLS Township Suffix 2:	Not reported
Section 2:	Not reported
PLS Qtr Section (160 Acres) 2:	Not reported
PLS Qtr-Qtr Section (40 Acres) 2:	Not reported
PLS Qtr-Qtr Section (10 Acres) 2:	Not reported
PLS Qtr-Qtr Section (2.5 Acres) 2:	Not reported
Quad 2:	Not reported
File Location:	OnBase
VIC Application GIS:	False

Map ID
Direction
Distance
Elevation

MAP FINDINGS

Site

Database(s)

EDR ID Number
EPA ID Number

EASTON VILLAGE (Continued)

S113902754

Petroleum Brownfields Prog?:	False
Impact and Response Actions:	
Facid:	VP19782
GW Receipts Prot by Rem Actn:	Not reported
Ecological receptors present:	1
Type of ecological receptors:	Not reported
Acres of contaminated soil:	Not reported
Volume of contaminated soil:	Not reported
Acres of surface water impacted:	Not reported
Acres of wetland impacted:	Not reported
Acres of sediment impacted:	Not reported
GW Plume Area Acres:	Not reported
Cleanup Conducted:	1
Acres of Contam Soil remediate:	Not reported
Volume of Soil Cleaned:	Not reported
# Municipal wells contamd:	Not reported
# Dom wells contam:	Not reported
# People Impct SW intake contam:	Not reported
# Drums Revolved from site:	Not reported
Yr Soil Remediated:	Not reported
Acres of Soil w/ Restrict Access:	Not reported
Yr IC remedy complete:	Not reported
Yr GW remedy completed:	Not reported
Year GWIC completed:	Not reported
Acres of wetland of sediment remediated:	Not reported
Public financing:	1
Assurance help:	1
Land use Classfn At Site:	Not reported
Land use Vicinity Of Site:	Not reported
Deed notif Present On Site:	1
Restrictive Covenant Present:	1
Restrictions:	Not reported
GW Pump and Treat Used at site:	1
Quaternary Perched:	1
Quaternary Water Table:	1
Quaternary Confined:	1
Cretaceous:	1
Plattville:	1
St. peter:	1
Prairie Duchien:	1
Jordan:	1
Ironton/Galesville:	1
Mt Simon Hinckley:	1
Precambrian Undifferentiated:	1
Other/Unknown Aquifer:	1
Date Info Last Updated:	2015-08-18 12:45:00
Inst Control Info Updated:	Not reported
Inst Control Filed Location:	Not reported
SW Classification (Primary):	Not reported
SW Classification (Secondary):	Not reported
Miscellaneous:	Not reported
SW Comments:	Not reported
Site Event Log:	
Date Started:	Not reported

Map ID
Direction
Distance
Elevation

MAP FINDINGS

Site

Database(s)

EDR ID Number
EPA ID Number

EASTON VILLAGE (Continued)

S113902754

Date End:	2013-10-10 00:00:00
Planned Start Date:	Not reported
Planned End Date:	Not reported
Last Update:	2013-10-10 00:00:00
Facid:	VP19782
Event:	1
Additional Information:	None Entered
Record Number:	37959
Date Started:	Not reported
Date End:	2014-09-04 00:00:00
Planned Start Date:	Not reported
Planned End Date:	Not reported
Last Update:	2014-09-03 00:00:00
Facid:	VP19782
Event:	1
Additional Information:	Affidavit required
Record Number:	39423
Date Started:	2013-07-15 00:00:00
Date End:	Not reported
Planned Start Date:	Not reported
Planned End Date:	Not reported
Last Update:	2013-07-23 00:00:00
Facid:	VP19782
Event:	1
Additional Information:	None Entered
Record Number:	36980
Date Started:	Not reported
Date End:	2014-02-05 00:00:00
Planned Start Date:	Not reported
Planned End Date:	Not reported
Last Update:	2014-04-21 00:00:00
Facid:	VP19782
Event:	1
Additional Information:	None Entered
Record Number:	38558
Date Started:	Not reported
Date End:	2014-09-04 00:00:00
Planned Start Date:	Not reported
Planned End Date:	Not reported
Last Update:	2016-01-07 00:00:00
Facid:	VP19782
Event:	1
Additional Information:	Approval of Revised RAP/CCP
Record Number:	41678
Date Started:	Not reported
Date End:	2014-02-05 00:00:00
Planned Start Date:	Not reported
Planned End Date:	Not reported
Last Update:	2016-01-07 00:00:00
Facid:	VP19782
Event:	1
Additional Information:	None Entered

Map ID
Direction
Distance
Elevation

MAP FINDINGS

Site

Database(s)

EDR ID Number
EPA ID Number

EASTON VILLAGE (Continued)

S113902754

Record Number: 41679
Date Started: Not reported
Date End: 2016-04-14 00:00:00
Planned Start Date: Not reported
Planned End Date: Not reported
Last Update: 2016-04-14 00:00:00
Facid: VP19782
Event: 1
Additional Information: None Entered
Record Number: 42239

Contact Info:
Contaminant Id: 1
Contaminated Media: 1
Req Cleanup Concluded: Not reported
Cleanup Lvl Measure Units: Not reported
Basis For Req Cleanup Lvl: Not reported
Max Residual Contamination: Not reported
Date Info Last Updated: 2005-10-13 00:00:00

Contaminant Id: 1
Contaminated Media: 1
Req Cleanup Concluded: Not reported
Cleanup Lvl Measure Units: Not reported
Basis For Req Cleanup Lvl: Not reported
Max Residual Contamination: Not reported
Date Info Last Updated: 2005-10-13 00:00:00

Contacts:
Contact Type: 1
Company Name: MPCA
Contact Address: 520 Lafayette Rd N
Contact Address 2: Not reported
Contact Province: Not reported
Contact Country: Not reported
Contact Postal code: Not reported
Contact Phone: (651) 757-7821
Contact Phone Ext: Not reported
Contact Fax: 6512969707
Contact E-mail: john.betcher@state.mn.us
Contact Cell Phone: Not reported
Contact Information Last Updated: 2005-11-14 00:00:00
Misc Contact Info: Not reported
Receive Invoice: F
Staff Id Num: 3196

Contact Type: 1
Company Name: Bloomberg and Podpeskar LLP
Contact Address: 10 S 5th St
Contact Address 2: Ste 1005
Contact Province: Not reported
Contact Country: Not reported
Contact Postal code: Not reported
Contact Phone: 6122150984
Contact Phone Ext: Not reported

Map ID
Direction
Distance
Elevation

MAP FINDINGS

Site

Database(s)

EDR ID Number
EPA ID Number

EASTON VILLAGE (Continued)

S113902754

Contact Fax: 6123596122
Contact E-mail: dnowlin@bp-environlaw.com
Contact Cell Phone: Not reported
Contact Information Last Updated: 2009-02-02 00:00:00
Misc Contact Info: Not reported
Receive Invoice: F
Staff Id Num: 0

Contact Type: 1
Company Name: Easton Village LLC
Contact Address: 2140 West County Road 42
Contact Address 2: Not reported
Contact Province: Not reported
Contact Country: Not reported
Contact Postal code: Not reported
Contact Phone: 9528985600
Contact Phone Ext: Not reported
Contact Fax: Not reported
Contact E-mail: Not reported
Contact Cell Phone: Not reported
Contact Information Last Updated: 2013-07-23 00:00:00
Misc Contact Info: Not reported
Receive Invoice: T
Staff Id Num: 0

Contact Type: 1
Company Name: JIB LLC c/o Anchor Bank
Contact Address: 1055 Wayzata Blvd E
Contact Address 2: Ste 220
Contact Province: Not reported
Contact Country: Not reported
Contact Postal code: Not reported
Contact Phone: 9522496010
Contact Phone Ext: Not reported
Contact Fax: Not reported
Contact E-mail: Not reported
Contact Cell Phone: Not reported
Contact Information Last Updated: 2013-07-23 00:00:00
Misc Contact Info: Not reported
Receive Invoice: F
Staff Id Num: 0

Contact Type: 1
Company Name: Peer Engineering, Inc.
Contact Address: 7615 Golden Triangle Drive, Suite N
Contact Address 2: Ste N
Contact Province: Not reported
Contact Country: Not reported
Contact Postal code: Not reported
Contact Phone: 9529952672
Contact Phone Ext: Not reported
Contact Fax: 0000000000
Contact E-mail: rjrykken@peerengineering.com
Contact Cell Phone: Not reported
Contact Information Last Updated: 2013-07-23 00:00:00
Misc Contact Info: Not reported
Receive Invoice: F

Map ID
 Direction
 Distance
 Elevation

MAP FINDINGS

Site

Database(s)

EDR ID Number
 EPA ID Number

EASTON VILLAGE (Continued)

S113902754

Staff Id Num: 0

Contact Type: 1
 Company Name: Kelly & Lemmons, P.A.
 Contact Address: 200 Crossroads
 Contact Address 2: 7300 Hudson Blvd N
 Contact Province: Not reported
 Contact Country: Not reported
 Contact Postal code: Not reported
 Contact Phone: 6512243781
 Contact Phone Ext: Not reported
 Contact Fax: 6512238019
 Contact E-mail: chadlemmons@kellyandlemmons.com
 Contact Cell Phone: Not reported
 Contact Information Last Updated: 2013-07-23 00:00:00
 Misc Contact Info: Not reported
 Receive Invoice: F
 Staff Id Num: 0

Contact Type: 1
 Company Name: MPCA
 Contact Address: 520 Lafayette Rd N
 Contact Address 2: Not reported
 Contact Province: Not reported
 Contact Country: Not reported
 Contact Postal code: Not reported
 Contact Phone: 6517572226
 Contact Phone Ext: Not reported
 Contact Fax: 6512969707
 Contact E-mail: john.betcher@state.mn.us
 Contact Cell Phone: Not reported
 Contact Information Last Updated: 2013-07-24 00:00:00
 Misc Contact Info: Not reported
 Receive Invoice: F
 Staff Id Num: 3196

1454 LAKE ELMO ELEMENTARY SCHOOL
Target 11030 STILLWATER BLVD
Property LAKE ELMO, MN 55042

RCRA-VSQQ 1004738269
MNR000062547

Actual:
936 ft.

Focus Map:
12

RCRA-VSQQ:
 Date form received by agency: 10/28/2015
 Facility name: LAKE ELMO ELEMENTARY SCHOOL
 Facility address: 11030 STILLWATER BLVD
 LAKE ELMO, MN 55042-9501
 EPA ID: MNR000062547
 Mailing address: 1875 GREELEY ST S
 STILLWATER, MN 55082
 Contact: LAURA LARSEN
 Contact address: 1875 GREELEY ST
 STILLWATER, MN 55082-6079
 Contact country: Not reported
 Contact telephone: 651-351-8382
 Contact email: LARSEN@STILLWATERSCHOOLS.ORG
 EPA Region: 05
 Classification: Conditionally Exempt Small Quantity Generator
 Description: Handler: generates 100 kg or less of hazardous waste per calendar

Map ID
Direction
Distance
Elevation

MAP FINDINGS

Site

Database(s)

EDR ID Number
EPA ID Number

LAKE ELMO ELEMENTARY SCHOOL (Continued)

1004738269

month, and accumulates 1000 kg or less of hazardous waste at any time; or generates 1 kg or less of acutely hazardous waste per calendar month, and accumulates at any time: 1 kg or less of acutely hazardous waste; or 100 kg or less of any residue or contaminated soil, waste or other debris resulting from the cleanup of a spill, into or on any land or water, of acutely hazardous waste; or generates 100 kg or less of any residue or contaminated soil, waste or other debris resulting from the cleanup of a spill, into or on any land or water, of acutely hazardous waste during any calendar month, and accumulates at any time: 1 kg or less of acutely hazardous waste; or 100 kg or less of any residue or contaminated soil, waste or other debris resulting from the cleanup of a spill, into or on any land or water, of acutely hazardous waste

Handler Activities Summary:

U.S. importer of hazardous waste: No
Mixed waste (haz. and radioactive): No
Recycler of hazardous waste: No
Transporter of hazardous waste: No
Treater, storer or disposer of HW: No
Underground injection activity: No
On-site burner exemption: No
Furnace exemption: No
Used oil fuel burner: No
Used oil processor: No
User oil refiner: No
Used oil fuel marketer to burner: No
Used oil Specification marketer: No
Used oil transfer facility: No
Used oil transporter: No

Historical Generators:

Date form received by agency: 10/22/1998
Site name: LAKE ELMO ELEMENTARY SCHOOL
Classification: Conditionally Exempt Small Quantity Generator

Hazardous Waste Summary:

. Waste code: D000
. Waste name: Not Defined

. Waste code: D001
. Waste name: IGNITABLE WASTE

. Waste code: D002
. Waste name: CORROSIVE WASTE

. Waste code: D003
. Waste name: REACTIVE WASTE

. Waste code: U
. Waste name: Unknown Waste

Violation Status: No violations found

Map ID
Direction
Distance
Elevation

MAP FINDINGS

Site

Database(s)

EDR ID Number
EPA ID Number

1455 **CEDAR PET CLINIC - LAKE ELMO**
Target **11051 STILLWATER BLVD**
Property **LAKE ELMO, MN 55042**

RCRA-VSQG **1012182042**
MNS000146381

Actual:
934 ft.
Focus Map:
12

RCRA-VSQG:

Date form received by agency: 06/19/2009
Facility name: CEDAR PET CLINIC - LAKE ELMO
Facility address: 11051 STILLWATER BLVD
LAKE ELMO, MN 55042
EPA ID: MNS000146381
Contact: SUE WALTER
Contact address: 11051 STILLWATER BLVD
LAKE ELMO, MN 55042
Contact country: US
Contact telephone: 651-770-3250
Contact email: Not reported
EPA Region: 05
Classification: Conditionally Exempt Small Quantity Generator
Description: Handler: generates 100 kg or less of hazardous waste per calendar month, and accumulates 1000 kg or less of hazardous waste at any time; or generates 1 kg or less of acutely hazardous waste per calendar month, and accumulates at any time: 1 kg or less of acutely hazardous waste; or 100 kg or less of any residue or contaminated soil, waste or other debris resulting from the cleanup of a spill, into or on any land or water, of acutely hazardous waste; or generates 100 kg or less of any residue or contaminated soil, waste or other debris resulting from the cleanup of a spill, into or on any land or water, of acutely hazardous waste during any calendar month, and accumulates at any time: 1 kg or less of acutely hazardous waste; or 100 kg or less of any residue or contaminated soil, waste or other debris resulting from the cleanup of a spill, into or on any land or water, of acutely hazardous waste

Owner/Operator Summary:

Owner/operator name: CEDAR PET CLINIC
Owner/operator address: 11051 STILLWATER BLVD
LAKE ELMO, MN 55042
Owner/operator country: US
Owner/operator telephone: 651-770-3250
Owner/operator email: Not reported
Owner/operator fax: Not reported
Owner/operator extension: Not reported
Legal status: Private
Owner/Operator Type: Operator
Owner/Op start date: 06/22/2009
Owner/Op end date: Not reported

Handler Activities Summary:

U.S. importer of hazardous waste: No
Mixed waste (haz. and radioactive): No
Recycler of hazardous waste: No
Transporter of hazardous waste: No
Treater, storer or disposer of HW: No
Underground injection activity: No
On-site burner exemption: No
Furnace exemption: No
Used oil fuel burner: No
Used oil processor: No

Map ID
 Direction
 Distance
 Elevation

MAP FINDINGS

Site

Database(s)

EDR ID Number
 EPA ID Number

CEDAR PET CLINIC - LAKE ELMO (Continued)

1012182042

User oil refiner: No
 Used oil fuel marketer to burner: No
 Used oil Specification marketer: No
 Used oil transfer facility: No
 Used oil transporter: No

Violation Status: No violations found

BQ1456 ST. CROIX SENSORY
Target 3549 LAKE ELMO AVE N
Property LAKE ELMO, MN

MN RGA LUST S115804917
N/A

Site 1 of 2 in cluster BQ

Actual: RGA LUST:
931 ft. 2012 ST. CROIX SENSORY 3549 LAKE ELMO AVE N
Focus Map: 2011 ST. CROIX SENSORY 3549 LAKE ELMO AVE N
12 2010 ST. CROIX SENSORY 3549 LAKE ELMO AVE N
 2009 ST. CROIX SENSORY 3549 LAKE ELMO AVE N
 2008 ST. CROIX SENSORY 3549 LAKE ELMO AVE N
 2007 ST. CROIX SENSORY 3549 LAKE ELMO AVE N

BQ1457 ST. CROIX SENSORY
Target 3549 LAKE ELMO AVE N
Property LAKE ELMO, MN 55042

MN LUST S108412467
MN SRS N/A

Site 2 of 2 in cluster BQ

Actual: LUST:
931 ft. Name: ST. CROIX SENSORY
Focus Map: Address: 3549 LAKE ELMO AVE N
12 City,State,Zip: LAKE ELMO, MN 55042
 Item ID: 192984-AREA0000000001
 MNPCA ID: 410418
 AI ID: 192984
 AI Name: St. Croix Sensory
 Site Type: Leak Site
 Hydro: Not reported
 Project Manager: Amy Miller (former)
 Latitude: 45.00040817
 Longitude: -92.87979126
 Coord Collection Method: Digitized-DOQ
 Migrated: Not reported
 WIMN: <https://cf.pca.state.mn.us/wimn/siteInfo.cfm?siteid=192984>
 Leak Discovered: 11/16/2006
 Application / Notification Received: Not reported
 Site Listed on PLP: Not reported
 Site Delisted from PLP: Not reported
 Site Listed on NPL: Not reported
 Site Deleted from NPL: Not reported
 Owner: Not reported
 Site Closed: 12/5/2007
 Owner Address: Not reported
 Owner City: Not reported
 Owner State: Not reported
 Owner ZIP: Not reported
 SI Type: Not reported
 Leak Reported: 11/22/2006

Map ID
Direction
Distance
Elevation

MAP FINDINGS

Site

Database(s)

EDR ID Number
EPA ID Number

ST. CROIX SENSORY (Continued)

S108412467

LUST:

Program IN: 410418
Facility Address 2: Not reported
State Code: MN
Country Code: USA
Foreign State: Not reported
Foreign Zone: Not reported
Leak ID: 16662
Township Name: Not reported
Addr ID: 300051
Active Flag: Y
Interest Type: LS
Interest Phone: NO CORE PI PH.
Interest Start Date: 12/04/2006 00:00:00
Interest End Date: Not reported
Source: CORE
Site ID: 248472
Leak Site: 1
File Archive Box: Not reported
File Archive Lot: Not reported
Soil Digout Date: Not reported
Cubic Yards Excavated: Not reported
Cond Closure Date: Not reported
Complete Site Closure Date: 12/05/2007 00:00:00
Contaminated Soils Remaining: Y
Enforcement Action Begin Date: 12/15/2006
Last Trust Eligible: N
Offsite Contamination: Y
Reimbursement Awarded: N
Release Discovered Date: 11/16/2006
Leak Reported Date: 11/22/2006
Std Letter Response Date: 12/21/2006
Surface Water Impact: N
Utility Project Flag: N
TMSP Added: 12/04/2006 16:41:47
TMSP Last Update: 10/13/2008 15:24:37
Staff ID Last Update: SLARSEN
Release From LAST: N
Release From LUST: Y
Tank Registration Status Code: F
VPIC Application Date: Not reported
VPIC Acres: Not reported
Vapor Intrusion Checked Flag: Y
Soil Gas Data Collected Flag: Y
Soil Gas Action Level Flag: Not reported
Sub Slab Sample Collected Flag: N
Indoor Air Collected Flag: N
Vapor Intrusion Action Flag: N
Vapor Intrusion Comments: Not reported
Soil Gas Data Comments: Not reported
Comments: Not reported

LUST:

MN PCA ID: 410418
Dw Supply Contam: 1
Free Product Observed: 1

Map ID
Direction
Distance
Elevation

MAP FINDINGS

Site

Database(s)

EDR ID Number
EPA ID Number

ST. CROIX SENSORY (Continued)

S108412467

Free Product Thickness: Not reported
Ground Water Contam: 1
GW Cleanup Goal: Not reported
Gw Exceeds Cleanup Goal: 1
Cleanup Goal Achieved: Not reported
Water Supply Exceeds Ral: Not reported
Well Type Code: Not reported
Impacted Aquifer Code: Not reported
TMSP Added: 12/03/2007 09:53:22
TMSP Last Update: 12/03/2007 09:53:22
Staff Id Last Update: AMILLER
Mtbe Present Now: 1
Mtbe Present Historically: 1
Mtbe High Ug Per Liter Char: Not reported
Mtbe High Ug Per Liter Numb: Not reported
Mtbe High Level Date: Not reported
Free Product At Close: N
Staff Id Ass: 3344
PWS Well: N
Prot Flag: N
Sens Flag: N

LUST:

MN PCA ID: 410418
Prod Released Sequence Id: 107336
Leak Product: 1
Tmsp Added: 04/30/2007 10:59:37
Tmsp Last_updt: 04/30/2007 10:59:43
Staff Id Last Updt: AMILLER

SRS:

Name: ST. CROIX SENSORY
Address: 3549 LAKE ELMO AVE N
City,State,Zip: LAKE ELMO, MN 55042
Facility ID: LS0016662
Item ID: 192984-AREA0000000001
AI ID: 192984
AI Name: St. Croix Sensory
Facility Type: Leak Site
Hydro: Not reported
Project Manager: Amy Miller (former)
Latitude: 45.00040817
Longitude: -92.87979126
Coord Collection Method: Digitized-DOQ
Migrated: Not reported
WIMN: <https://cf.pca.state.mn.us/wimn/siteInfo.cfm?siteid=192984>
Leak Discovered: 11/16/2006
Leak Reported: 11/22/2006
Application / Notification Received: Not reported
Site Listed on PLP: Not reported
Site Delisted from PLP: Not reported
Site Listed on NPL: Not reported
Site Deleted from NPL: Not reported
Site Closed: 12/05/2007
Owner: Not reported

Map ID
Direction
Distance
Elevation

MAP FINDINGS

Site

Database(s)

EDR ID Number
EPA ID Number

ST. CROIX SENSORY (Continued)

S108412467

Owner Address: Not reported
Owner City: Not reported
Owner State: Not reported
Owner ZIP: Not reported
Acreage: Not reported
BPET: Not reported
BVIC: Not reported
SEMS: Not reported
UNP Dump: Not reported
IC: Not reported
HRS Score: Not reported
Score Year: Not reported
Activity ID: SIW20060001
Act Desc: Leak Site Investigation
Status: Closed

BR1458 LARSON FAMILY REAL ESTATE LLLP
Target ONE IMATION WAY
Property OAKDALE, MN 55128

RCRA-LQG 1001220329
MNR000004143

Site 1 of 2 in cluster BR

Actual:
1019 ft.

Focus Map:
10

RCRA-LQG:
Date form received by agency: 02/28/2018
Facility name: LARSON FAMILY REAL ESTATE LLLP
Facility address: ONE IMATION WAY
OAKDALE, MN 55128-3414
EPA ID: MNR000004143
Mailing address: IMATION WAY
OAKDALE, MN 55128-3414
Contact: LEONARD SWANSON
Contact address: IMATION WAY
OAKDALE, MN 55128-3414
Contact country: US
Contact telephone: 651-787-7670
Contact email: LEONARD.SWANSON@SLUMBERLAND.COM
EPA Region: 05
Land type: Private
Classification: Large Quantity Generator
Description: Handler: generates 1,000 kg or more of hazardous waste during any calendar month; or generates more than 1 kg of acutely hazardous waste during any calendar month; or generates more than 100 kg of any residue or contaminated soil, waste or other debris resulting from the cleanup of a spill, into or on any land or water, of acutely hazardous waste during any calendar month; or generates 1 kg or less of acutely hazardous waste during any calendar month, and accumulates more than 1 kg of acutely hazardous waste at any time; or generates 100 kg or less of any residue or contaminated soil, waste or other debris resulting from the cleanup of a spill, into or on any land or water, of acutely hazardous waste during any calendar month, and accumulates more than 100 kg of that material at any time

Owner/Operator Summary:
Owner/operator name: LARSON FAMILY REAL ESTATE LLLP
Owner/operator address: CENTERVILLE ROAD
LITTLE CANADA, MN 55117
Owner/operator country: US

Map ID
Direction
Distance
Elevation

MAP FINDINGS

Site

Database(s)

EDR ID Number
EPA ID Number

LARSON FAMILY REAL ESTATE LLLP (Continued)

1001220329

Owner/operator telephone: 651-482-7500
Owner/operator email: Not reported
Owner/operator fax: Not reported
Owner/operator extension: Not reported
Legal status: Private
Owner/Operator Type: Operator
Owner/Op start date: 01/04/2016
Owner/Op end date: Not reported

Owner/operator name: LARSON FAMILY REAL ESTATE LLLP
Owner/operator address: CENTERVILLE ROAD
LITTLE CANADA, MN 55117

Owner/operator country: US
Owner/operator telephone: 651-482-7500
Owner/operator email: Not reported
Owner/operator fax: Not reported
Owner/operator extension: Not reported
Legal status: Private
Owner/Operator Type: Owner
Owner/Op start date: 01/04/2016
Owner/Op end date: Not reported

Handler Activities Summary:

U.S. importer of hazardous waste: No
Mixed waste (haz. and radioactive): No
Recycler of hazardous waste: No
Transporter of hazardous waste: No
Treater, storer or disposer of HW: No
Underground injection activity: No
On-site burner exemption: No
Furnace exemption: No
Used oil fuel burner: No
Used oil processor: No
User oil refiner: No
Used oil fuel marketer to burner: No
Used oil Specification marketer: No
Used oil transfer facility: No
Used oil transporter: No

Historical Generators:

Date form received by agency: 02/17/2016
Site name: LARSON FAMILY REAL ESTATE
Classification: Large Quantity Generator

Date form received by agency: 02/17/2014
Site name: IMATION CORP.
Classification: Large Quantity Generator

Date form received by agency: 02/14/2012
Site name: IMATION CORP.
Classification: Large Quantity Generator

Date form received by agency: 03/15/2010
Site name: IMATION CORP.
Classification: Large Quantity Generator

Map ID
Direction
Distance
Elevation

MAP FINDINGS

Site

Database(s)

EDR ID Number
EPA ID Number

LARSON FAMILY REAL ESTATE LLLP (Continued)

1001220329

Date form received by agency: 02/12/2008
Site name: IMATION CORP.
Classification: Large Quantity Generator

Date form received by agency: 02/03/2006
Site name: IMATION CORP
Classification: Large Quantity Generator

Date form received by agency: 02/16/2004
Site name: IMATION CORP.
Classification: Large Quantity Generator

Date form received by agency: 02/07/2002
Site name: IMATION CORP.
Classification: Large Quantity Generator

Date form received by agency: 02/23/2000
Site name: 1MATION CORP.
Classification: Large Quantity Generator

Date form received by agency: 06/01/1998
Site name: IMATION ENTERPRISTES CORP- DISCOVERY
Classification: Large Quantity Generator

Hazardous Waste Summary:

- . Waste code: D000
- . Waste name: Not Defined

- . Waste code: D001
- . Waste name: IGNITABLE WASTE

- . Waste code: D002
- . Waste name: CORROSIVE WASTE

- . Waste code: D003
- . Waste name: REACTIVE WASTE

- . Waste code: D005
- . Waste name: BARIUM

- . Waste code: D006
- . Waste name: CADMIUM

- . Waste code: D007
- . Waste name: CHROMIUM

- . Waste code: D008
- . Waste name: LEAD

- . Waste code: D009
- . Waste name: MERCURY

- . Waste code: D010
- . Waste name: SELENIUM

- . Waste code: D011

Map ID
Direction
Distance
Elevation

MAP FINDINGS

Site

Database(s)

EDR ID Number
EPA ID Number

LARSON FAMILY REAL ESTATE LLLP (Continued)

1001220329

- . Waste name: SILVER
- . Waste code: D018
- . Waste name: BENZENE
- . Waste code: D022
- . Waste name: CHLOROFORM
- . Waste code: D028
- . Waste name: 1,2-DICHLOROETHANE
- . Waste code: D035
- . Waste name: METHYL ETHYL KETONE
- . Waste code: D038
- . Waste name: PYRIDINE
- . Waste code: D039
- . Waste name: TETRACHLOROETHYLENE
- . Waste code: D040
- . Waste name: TRICHLORETHYLENE
- . Waste code: F002
- . Waste name: THE FOLLOWING SPENT HALOGENATED SOLVENTS: TETRACHLOROETHYLENE, METHYLENE CHLORIDE, TRICHLOROETHYLENE, 1,1,1-TRICHLOROETHANE, CHLOROBENZENE, 1,1,2-TRICHLORO-1,2,2-TRIFLUOROETHANE, ORTHO-DICHLOROBENZENE, TRICHLOROFUOROMETHANE, AND 1,1,2, TRICHLOROETHANE; ALL SPENT SOLVENT MIXTURES/BLENDS CONTAINING, BEFORE USE, A TOTAL OF TEN PERCENT OR MORE (BY VOLUME) OF ONE OR MORE OF THE ABOVE HALOGENATED SOLVENTS OR THOSE SOLVENTS LISTED IN F001, F004, AND F005; AND STILL BOTTOMS FROM THE RECOVERY OF THESE SPENT SOLVENTS AND SPENT SOLVENT MIXTURES.
- . Waste code: F003
- . Waste name: THE FOLLOWING SPENT NONHALOGENATED SOLVENTS: XYLENE, ACETONE, ETHYL ACETATE, ETHYL BENZENE, ETHYL ETHER, METHYL ISOBUTYL KETONE, N-BUTYL ALCOHOL, CYCLOHEXANONE, AND METHANOL; ALL SPENT SOLVENT MIXTURES/BLENDS CONTAINING, BEFORE USE, ONLY THE ABOVE SPENT NONHALOGENATED SOLVENTS; AND ALL SPENT SOLVENT MIXTURES/BLENDS CONTAINING, BEFORE USE, ONE OR MORE OF THE ABOVE NONHALOGENATED SOLVENTS, AND A TOTAL OF TEN PERCENT OR MORE (BY VOLUME) OF ONE OR MORE OF THOSE SOLVENTS LISTED IN F001, F002, F004, AND F005; AND STILL BOTTOMS FROM THE RECOVERY OF THESE SPENT SOLVENTS AND SPENT SOLVENT MIXTURES.
- . Waste code: F005
- . Waste name: THE FOLLOWING SPENT NONHALOGENATED SOLVENTS: TOLUENE, METHYL ETHYL KETONE, CARBON DISULFIDE, ISOBUTANOL, PYRIDINE, BENZENE, 2-ETHOXYETHANOL, AND 2-NITROPROPANE; ALL SPENT SOLVENT MIXTURES/BLENDS CONTAINING, BEFORE USE, A TOTAL OF TEN PERCENT OR MORE (BY VOLUME) OF ONE OR MORE OF THE ABOVE NONHALOGENATED SOLVENTS OR THOSE SOLVENTS LISTED IN F001, F002, OR F004; AND STILL BOTTOMS FROM THE RECOVERY OF THESE SPENT SOLVENTS AND SPENT SOLVENT MIXTURES.
- . Waste code: F006
- . Waste name: WASTEWATER TREATMENT SLUDGES FROM ELECTROPLATING OPERATIONS, EXCEPT

Map ID
Direction
Distance
Elevation

MAP FINDINGS

Site

Database(s)

EDR ID Number
EPA ID Number

LARSON FAMILY REAL ESTATE LLLP (Continued)

1001220329

FROM THE FOLLOWING PROCESSES: (1) SULFURIC ACID ANODIZING OF ALUMINUM; (2) TIN PLATING ON CARBON STEEL; (3) ZINC PLATING (SEGREGATED BASIS) ON CARBON STEEL; (4) ALUMINUM OR ZINC-ALUMINUM PLATING ON CARBON STEEL; (5) CLEANING/STRIPPING ASSOCIATED WITH TIN, ZINC, AND ALUMINUM PLATING ON CARBON STEEL; AND (6) CHEMICAL ETCHING AND MILLING OF ALUMINUM.

- . Waste code: F007
- . Waste name: SPENT CYANIDE PLATING BATH SOLUTIONS FROM ELECTROPLATING OPERATIONS.

- . Waste code: F035
- . Waste name: WASTEWATERS, PROCESS RESIDUALS, PRESERVATIVE DRIPPAGE, AND SPENT FORMULATIONS FROM WOOD PRESERVING PROCESSES GENERATED AT PLANTS THAT USE INORGANIC PRESERVATIVES CONTAINING ARSENIC OR CHROMIUM. THIS LISTING DOES NOT INCLUDE K001 BOTTOM SEDIMENT SLUDGE FROM THE TREATMENT OF WASTEWATER FROM WOOD PRESERVING PROCESSES THAT USE CREOSOTE AND/OR PENTACHLOROPHENOL.

- . Waste code: MN02
- . Waste name: Lab Pack Waste

- . Waste code: P012
- . Waste name: ARSENIC OXIDE AS₂O₃ (OR) ARSENIC TRIOXIDE

- . Waste code: P022
- . Waste name: CARBON DISULFIDE

- . Waste code: P064
- . Waste name: METHANE, ISOCYANATO- (OR) METHYL ISOCYANATE

- . Waste code: P096
- . Waste name: HYDROGEN PHOSPHIDE (OR) PHOSPHINE

- . Waste code: P106
- . Waste name: SODIUM CYANIDE (OR) SODIUM CYANIDE NA(CN)

- . Waste code: U002
- . Waste name: 2-PROPANONE (I) (OR) ACETONE (I)

- . Waste code: U003
- . Waste name: ACETONITRILE (I,T)

- . Waste code: U031
- . Waste name: 1-BUTANOL (I) (OR) N-BUTYL ALCOHOL (I)

- . Waste code: U044
- . Waste name: CHLOROFORM (OR) METHANE, TRICHLORO-

- . Waste code: U069
- . Waste name: 1,2-BENZENEDICARBOXYLIC ACID, DIBUTYL ESTER (OR) DIBUTYL PHTHALATE

- . Waste code: U113
- . Waste name: 2-PROPENOIC ACID, ETHYL ESTER (I) (OR) ETHYL ACRYLATE (I)

- . Waste code: U117
- . Waste name: ETHANE, 1,1'-OXYBIS-(I) (OR) ETHYL ETHER (I)

Map ID
Direction
Distance
Elevation

MAP FINDINGS

Site

Database(s)

EDR ID Number
EPA ID Number

LARSON FAMILY REAL ESTATE LLLP (Continued)

1001220329

- . Waste code: U144
- . Waste name: ACETIC ACID, LEAD(2+) SALT (OR) LEAD ACETATE

- . Waste code: U154
- . Waste name: METHANOL (I) (OR) METHYL ALCOHOL (I)

- . Waste code: U159
- . Waste name: 2-BUTANONE (I,T) (OR) METHYL ETHYL KETONE (MEK) (I,T)

- . Waste code: U161
- . Waste name: 4-METHYL-2-PENTANONE (I) (OR) METHYL ISOBUTYL KETONE (I) (OR) PENTANOL, 4-METHYL-

- . Waste code: U162
- . Waste name: 2-PROPENOIC ACID, 2-METHYL-, METHYL ESTER (I,T) (OR) METHYL METHACRYLATE (I,T)

- . Waste code: U190
- . Waste name: 1,3-ISOBENZOFURANDIONE (OR) PHTHALIC ANHYDRIDE

- . Waste code: U196
- . Waste name: PYRIDINE

- . Waste code: U220
- . Waste name: BENZENE, METHYL- (OR) TOLUENE

- . Waste code: U246
- . Waste name: CYANOGEN BROMIDE (CN)BR

- . Waste code: X001
- . Waste name: WASTE OILS

Biennial Reports:

Last Biennial Reporting Year: 2017

Annual Waste Handled:

- Waste code: D001
- Waste name: IGNITABLE HAZARDOUS WASTES ARE THOSE WASTES WHICH HAVE A FLASHPOINT OF LESS THAN 140 DEGREES FAHRENHEIT AS DETERMINED BY A PENSKEY-MARTENS CLOSED CUP FLASH POINT TESTER. ANOTHER METHOD OF DETERMINING THE FLASH POINT OF A WASTE IS TO REVIEW THE MATERIAL SAFETY DATA SHEET, WHICH CAN BE OBTAINED FROM THE MANUFACTURER OR DISTRIBUTOR OF THE MATERIAL. LACQUER THINNER IS AN EXAMPLE OF A COMMONLY USED SOLVENT WHICH WOULD BE CONSIDERED AS IGNITABLE HAZARDOUS WASTE.
- Amount (Lbs): 107284

- Waste code: D002
- Waste name: A WASTE WHICH HAS A PH OF LESS THAN 2 OR GREATER THAN 12.5 IS CONSIDERED TO BE A CORROSIVE HAZARDOUS WASTE. SODIUM HYDROXIDE, A CAUSTIC SOLUTION WITH A HIGH PH, IS OFTEN USED BY INDUSTRIES TO CLEAN OR DEGREASE PARTS. HYDROCHLORIC ACID, A SOLUTION WITH A LOW PH, IS USED BY MANY INDUSTRIES TO CLEAN METAL PARTS PRIOR TO PAINTING. WHEN THESE CAUSTIC OR ACID SOLUTIONS BECOME CONTAMINATED AND MUST BE DISPOSED, THE WASTE WOULD BE A CORROSIVE HAZARDOUS WASTE.
- Amount (Lbs): 29067

- Waste code: D003

Map ID
Direction
Distance
Elevation

MAP FINDINGS

Site

Database(s)

EDR ID Number
EPA ID Number

LARSON FAMILY REAL ESTATE LLLP (Continued)

1001220329

Waste name: A MATERIAL IS CONSIDERED TO BE A REACTIVE HAZARDOUS WASTE IF IT IS NORMALLY UNSTABLE, REACTS VIOLENTLY WITH WATER, GENERATES TOXIC GASES WHEN EXPOSED TO WATER OR CORROSIVE MATERIALS, OR IF IT IS CAPABLE OF DETONATION OR EXPLOSION WHEN EXPOSED TO HEAT OR A FLAME. ONE EXAMPLE OF SUCH WASTE WOULD BY WASTE GUNPOWDER.

Amount (Lbs): 611

Waste code: D005
Waste name: BARIUM
Amount (Lbs): 611

Waste code: D006
Waste name: CADMIUM
Amount (Lbs): 7156

Waste code: D007
Waste name: CHROMIUM
Amount (Lbs): 20770

Waste code: D009
Waste name: MERCURY
Amount (Lbs): 611

Waste code: D010
Waste name: SELENIUM
Amount (Lbs): 12926

Waste code: D011
Waste name: SILVER
Amount (Lbs): 192492

Waste code: D018
Waste name: BENZENE
Amount (Lbs): 12

Waste code: D022
Waste name: CHLOROFORM
Amount (Lbs): 130

Waste code: D035
Waste name: METHYL ETHYL KETONE
Amount (Lbs): 102206

Waste code: F002
Waste name: THE FOLLOWING SPENT HALOGENATED SOLVENTS: TETRACHLOROETHYLENE, METHYLENE CHLORIDE, TRICHLOROETHYLENE, 1,1,1-TRICHLOROETHANE, CHLOROBENZENE, 1,1,2-TRICHLORO-1,2,2-TRIFLUOROETHANE, ORTHO-DICHLOROBENZENE, TRICHLOROFLUOROMETHANE, AND 1,1,2-TRICHLOROETHANE; ALL SPENT SOLVENT MIXTURES/BLENDS CONTAINING, BEFORE USE, A TOTAL OF TEN PERCENT OR MORE (BY VOLUME) OF ONE OR MORE OF THE ABOVE HALOGENATED SOLVENTS OR THOSE LISTED IN F001, F004, OR F005, AND STILL BOTTOMS FROM THE RECOVERY OF THESE SPENT SOLVENTS AND SPENT SOLVENT MIXTURES.

Amount (Lbs): 290

Waste code: F003
Waste name: THE FOLLOWING SPENT NON-HALOGENATED SOLVENTS: XYLENE, ACETONE, ETHYL

Map ID
Direction
Distance
Elevation

MAP FINDINGS

Site

Database(s)

EDR ID Number
EPA ID Number

LARSON FAMILY REAL ESTATE LLLP (Continued)

1001220329

ACETATE, ETHYL BENZENE, ETHYL ETHER, METHYL ISOBUTYL KETONE, N-BUTYL ALCOHOL, CYCLOHEXANONE, AND METHANOL; ALL SPENT SOLVENT MIXTURES/BLENDS CONTAINING, BEFORE USE, ONLY THE ABOVE SPENT NON-HALOGENATED SOLVENTS; AND ALL SPENT SOLVENT MIXTURES/BLENDS CONTAINING, BEFORE USE, ONE OR MORE OF THE ABOVE NON-HALOGENATED SOLVENTS, AND, A TOTAL OF TEN PERCENT OR MORE (BY VOLUME) OF ONE OR MORE OF THOSE SOLVENTS LISTED IN F001, F002, F004, AND F005, AND STILL BOTTOMS FROM THE RECOVERY OF THESE SPENT SOLVENTS AND SPENT SOLVENT MIXTURES.

Amount (Lbs): 98492

Waste code: F005

Waste name: THE FOLLOWING SPENT NON-HALOGENATED SOLVENTS: TOLUENE, METHYL ETHYL KETONE, CARBON DISULFIDE, ISOBUTANOL, PYRIDINE, BENZENE, 2-ETHOXYETHANOL, AND 2-NITROPROPANE; ALL SPENT SOLVENT MIXTURES/BLENDS CONTAINING, BEFORE USE, A TOTAL OF TEN PERCENT OR MORE (BY VOLUME) OF ONE OR MORE OF THE ABOVE NON-HALOGENATED SOLVENTS OR THOSE SOLVENTS LISTED IN F001, F002, OR F004; AND STILL BOTTOMS FROM THE RECOVERY OF THESE SPENT SOLVENTS AND SPENT SOLVENT MIXTURES.

Amount (Lbs): 99542

Waste code: F006

Waste name: WASTEWATER TREATMENT SLUDGES FROM ELECTROPLATING OPERATIONS EXCEPT FROM THE FOLLOWING PROCESSES: (1) SULFURIC ACID ANODIZING OF ALUMINUM; (2) TIN PLATING ON CARBON STEEL; (3) ZINC PLATING (SEGREGATED BASIS) ON CARBON STEEL; (4) ALUMINUM OR ZINC-ALUMINUM PLATING ON CARBON STEEL; (5) CLEANING/STRIPPING ASSOCIATED WITH TIN, ZINC AND ALUMINUM PLATING ON CARBON STEEL; AND (6) CHEMICAL ETCHING AND MILLING OF ALUMINUM.

Amount (Lbs): 5770

Waste code: U159

Waste name: 2-BUTANONE (I,T)

Amount (Lbs): 200

Facility Has Received Notices of Violations:

Regulation violated: Not reported
Area of violation: Generators - Pre-transport
Date violation determined: 11/17/2011
Date achieved compliance: 12/13/2011
Violation lead agency: State
Enforcement action: Letter of Warning (LOW)
Enforcement action date: 11/29/2011
Enf. disposition status: Not reported
Enf. disp. status date: Not reported
Enforcement lead agency: State
Proposed penalty amount: Not reported
Final penalty amount: Not reported
Paid penalty amount: Not reported

Evaluation Action Summary:

Evaluation date: 09/22/2015
Evaluation: COMPLIANCE EVALUATION INSPECTION ON-SITE
Area of violation: Not reported
Date achieved compliance: Not reported

Map ID
Direction
Distance
Elevation

MAP FINDINGS

Site

Database(s)

EDR ID Number
EPA ID Number

LARSON FAMILY REAL ESTATE LLLP (Continued)

1001220329

Evaluation lead agency: State

Evaluation date: 08/27/2013
Evaluation: COMPLIANCE EVALUATION INSPECTION ON-SITE
Area of violation: Not reported
Date achieved compliance: Not reported
Evaluation lead agency: State

Evaluation date: 11/17/2011
Evaluation: COMPLIANCE EVALUATION INSPECTION ON-SITE
Area of violation: Generators - Pre-transport
Date achieved compliance: 12/13/2011
Evaluation lead agency: State

Evaluation date: 04/01/2004
Evaluation: COMPLIANCE EVALUATION INSPECTION ON-SITE
Area of violation: Not reported
Date achieved compliance: Not reported
Evaluation lead agency: State

**BR1459 IMATION CORP.
Target 1 IMATION PLACE
Property OAKDALE, MN 55128**

**MN SPILLS S108073050
N/A**

Site 2 of 2 in cluster BR

Actual: SPILLS:
1019 ft. Name: IMATION DISCOVERY BLDG.
Focus Map: Address: 1 IMATION WAY
10 City,State,Zip: OAKDALE, MN
Program ID: 71041630
Preferred ID: 91713
Incident ID: 91713
Incident Date: 10/27/2014
Program: Emergency Management
Incident Types: Spill or Release
Duty Officer Number: 145973
Lead Investigator: Jim Stockinger
Incident Status: Closed or Completed
Closure Type: Response/Action Completed
AI ID source: Not reported
Source name: Imation Discovery Bldg.
Source Address: 1 Imation Way
Source City: Oakdale
Source State: MN
Source ZIP: Not reported
Substance: Other
Quantity: 3
Units: gallons
Latitude: Not reported
Longitude: Not reported
Source CM: Not reported

SPILLS:
Program ID: 71041630
Facility Address 2: Not reported
Spill Date: 10/27/2014

Map ID
Direction
Distance
Elevation

MAP FINDINGS

Site

Database(s)

EDR ID Number
EPA ID Number

IMATION CORP. (Continued)

S108073050

SPILLS:

Program ID: 71041630
Spill Inc Affected ID: 238906
Spill Inc Affected Code: 19
Tmsp Added: 11/12/2014 16:26:18
Tmsp Last Updated: 11/12/2014 16:26:18
Staff ID Last Update: JSTOCKI

SPILLS:

Program ID: 71041630
Spill Incident Accuracy ID: 238906
Spill Product Code: 21
Spill Qty Units: 5
Spill Incident Accuracy: 1
Spill Released Qty: 3
Tmsp Added: 11/12/2014 16:26:18
Tmsp Last Update: 11/12/2014 16:26:18
Staff ID Last Update: JSTOCKI

BS1461 TRIMO INC
Target 3520 LAVERNE AVE N
Property LAKE ELMO, MN 55042

RCRA-VSQG 1004734333
MND985760099

Site 1 of 2 in cluster BS

Actual: 930 ft. RCRA-VSQG:
Focus Map: 12
Date form received by agency: 03/25/1993
Facility name: TRIMO INC
Facility address: 3520 LAVERNE AVE N
LAKE ELMO, MN 55042
EPA ID: MND985760099
Mailing address: PO BOX 52
LAKE ELMO, MN 55042
Contact: ROBERT MOHAR
Contact address: PO BOX 52
LAKE ELMO, MN 55042-0052
Contact country: US
Contact telephone: 651-777-1466
Contact email: Not reported
EPA Region: 05
Classification: Conditionally Exempt Small Quantity Generator
Description: Handler: generates 100 kg or less of hazardous waste per calendar month, and accumulates 1000 kg or less of hazardous waste at any time; or generates 1 kg or less of acutely hazardous waste per calendar month, and accumulates at any time: 1 kg or less of acutely hazardous waste; or 100 kg or less of any residue or contaminated soil, waste or other debris resulting from the cleanup of a spill, into or on any land or water, of acutely hazardous waste; or generates 100 kg or less of any residue or contaminated soil, waste or other debris resulting from the cleanup of a spill, into or on any land or water, of acutely hazardous waste during any calendar month, and accumulates at any time: 1 kg or less of acutely hazardous waste; or 100 kg or less of any residue or contaminated soil, waste or other debris resulting from the cleanup of a spill, into or on any land or water, of acutely hazardous waste

Map ID
Direction
Distance
Elevation

MAP FINDINGS

Site

Database(s)

EDR ID Number
EPA ID Number

TRIMO INC (Continued)

1004734333

Owner/Operator Summary:

Owner/operator name: TRIMO INC
Owner/operator address: PO BOX 52
LAKE ELMO, MN 55042
Owner/operator country: US
Owner/operator telephone: 651-777-1466
Owner/operator email: Not reported
Owner/operator fax: Not reported
Owner/operator extension: Not reported
Legal status: Private
Owner/Operator Type: Operator
Owner/Op start date: 07/26/1999
Owner/Op end date: Not reported

Handler Activities Summary:

U.S. importer of hazardous waste: No
Mixed waste (haz. and radioactive): No
Recycler of hazardous waste: No
Transporter of hazardous waste: No
Treater, storer or disposer of HW: No
Underground injection activity: No
On-site burner exemption: No
Furnace exemption: No
Used oil fuel burner: No
Used oil processor: No
User oil refiner: No
Used oil fuel marketer to burner: No
Used oil Specification marketer: No
Used oil transfer facility: No
Used oil transporter: No

Hazardous Waste Summary:

Waste code: D001
Waste name: IGNITABLE WASTE
Violation Status: No violations found

**BS1462 LAKE ELMO - FIRE DEPT.
Target 3510 LAVERNE AV N
Property LAKE ELMO, MN**

**MN SPILLS S111162305
N/A**

Site 2 of 2 in cluster BS

**Actual:
930 ft.**

**Focus Map:
12**

SPILLS:
Name: Not reported
Address: 3510 LAVERNE AV N
City,State,Zip: LAKE ELMO, MN
Program ID: 60551133
Preferred ID: 81433
Incident ID: 81433
Incident Date: 7/13/2011
Program: Emergency Management
Incident Types: Leaking Container
Duty Officer Number: 120374
Lead Investigator: Kevin Faus
Incident Status: Closed or Completed

Map ID
Direction
Distance
Elevation

MAP FINDINGS

Site

Database(s)

EDR ID Number
EPA ID Number

LAKE ELMO - FIRE DEPT. (Continued)

S111162305

Closure Type: Response/Action Completed
AI ID source: Not reported
Source name: Not reported
Source Address: Not reported
Source City: Not reported
Source State: Not reported
Source ZIP: Not reported
Substance: Petroleum Other
Quantity: 0
Units: gallons
Latitude: Not reported
Longitude: Not reported
Source CM: Not reported

SPILLS:

Program ID: 60551133
Facility Address 2: Not reported
Spill Date: 07/13/2011

SPILLS:

Program ID: 60551133
Spill Inc Affected ID: 217558
Spill Inc Affected Code: 14
Tmsp Added: 07/13/2011 12:58:02
Tmsp Last Updated: 07/13/2011 12:58:02
Staff ID Last Update: KFAUS

SPILLS:

Program ID: 60551133
Spill Incident Accuracy ID: 217558
Spill Product Code: 35
Spill Qty Units: 5
Spill Incident Accuracy: 1
Spill Released Qty: 0
Tmsp Added: 07/13/2011 12:58:02
Tmsp Last Update: 07/13/2011 12:58:02
Staff ID Last Update: KFAUS

1463 MNDOT EAST METRO DISTRICT OFFICE
Target HWY 100, SB, RAMP TO COUNTY ROAD 81
Property BROOKLYN CENTER, MN

MN SPILLS S120070050
N/A

Actual:
1023 ft.
Focus Map:
10

SPILLS:

Name: MNDOT EAST METRO DISTRICT OFFICE
Address: HWY 100, SB, RAMP TO COUNTY ROAD 81
City,State,Zip: BROOKLYN CENTER, MN
Program ID: Not reported
Preferred ID: Not reported
Incident ID: 101652
Incident Date: 6/28/2016
Program: Emergency Management
Incident Types: Spill or Release
Duty Officer Number: 158827
Lead Investigator: Lisa McMahan
Incident Status: Closed or Completed
Closure Type: Response/Action Completed

Map ID
Direction
Distance
Elevation

MAP FINDINGS

Site

Database(s)

EDR ID Number
EPA ID Number

MNDOT EAST METRO DISTRICT OFFICE (Continued)

S120070050

AI ID source: 40314
Source name: MNDOT East Metro District Office
Source Address: 3487 Hadley Ave
Source City: Oakdale
Source State: MN
Source ZIP: 55128
Substance: Herbicide
Quantity: 200
Units: gallons
Latitude: 44.9995654
Longitude: -92.9641857
Source CM: Address Matching House Number

1464 **CHEEE LLC**
Target **11320 UPPER 33RD ST N**
Property **LAKE ELMO, MN 55042**

MN UST **1004537351**
MND985740588

UST:

Actual:
930 ft.
Focus Map:
12

Name: LAKE ELMO HARDWOOD LUMBER
Address: 11320 N UPPER 33RD ST
City,State,Zip: LAKE ELMO, MN 55042
Item Compart ID: 105382-EQUI0000000001-1
AI ID: 105382
Tank Site ID: TS0004250
Item ID: 105382-EQUI0000000001
SI Type: Underground Storage Tank System
SI Design: 175
SI Description: Not reported
Compartment Number: 1
Substance: Diesel
Wall Type: Single
Overfill Prevention System: Not reported
Install Date: 1978-10-31 00:00:00
Material: Bare/Paint/Asph Coat Steel
Status Change Date: 2006-05-31 00:00:00
Tank Status: Closed In-Place
Tanks Contractor: Not reported
Capacity Gallons: 10000
Longitude: -92.89578605
Latitude: 44.99059314
Coord Collection Method: Public Land Survey-Two Quarter
Owner: Lake Elmo Hardwood Lumber Inc
Owner Address: Not reported
Owner City: Not reported
Owner State: Not reported
Owner Zip: Not reported
Tanks URL: <https://webapp.pca.state.mn.us/tank-leak/sites/TS/TS0004250>

Map ID
Direction
Distance
Elevation

MAP FINDINGS

Site

Database(s)

EDR ID Number
EPA ID Number

1465 LAKE ELMO PUBLIC WORKS FACILITY - CSW
Target 3400 IDEAL AVE
Property LAKE ELMO, MN 55042

MN UST U004051331
N/A

Actual: 1009 ft.
Focus Map: 10

UST:
Name: LAKE ELMO PUBLIC WORKS FACILITY - CSW
Address: 3400 IDEAL AVE
City,State,Zip: LAKE ELMO, MN 55042
Item Compart ID: 95697-EQUI0000000001-
AI ID: 95697
Tank Site ID: TS0124244
Item ID: 95697-EQUI0000000001
SI Type: Underground Storage Tank System
SI Design: 001
SI Description: Not reported
Compartment Number: Not reported
Substance: Not reported
Wall Type: Not reported
Overfill Prevention System: Not reported
Install Date: Not reported
Material: Not reported
Status Change Date: Not reported
Tank Status: Not reported
Tanks Contractor: Not reported
Capacity Gallons: Not reported
Longitude: -92.89578605
Latitude: 44.99059314
Coord Collection Method: Public Land Survey-Two Quarter
Owner: City Of Lake Elmo
Owner Address: 3800 Luverne Avenue N
Owner City: Lake Elmo
Owner State: MN
Owner Zip: 55042
Tanks URL: <https://webapp.pca.state.mn.us/tank-leak/sites/TS/TS0124244>

1466 LAKE ELMO PUBLIC WORKS
Target 3445 IDEAL AVE N
Property LAKE ELMO, MN 55042

RCRA-VSQG 1010321868
MNS000121129

Actual: 1010 ft.
Focus Map: 10

RCRA-VSQG:
Date form received by agency: 10/20/2006
Facility name: LAKE ELMO PUBLIC WORKS
Facility address: 3445 IDEAL AVE N
LAKE ELMO, MN 55042
EPA ID: MNS000121129
Mailing address: 3800 LAVERNE AVE N
LAKE ELMO, MN 55042
Contact: MICHAEL BOUTHILET
Contact address: 3445 IDEAL AVE N
LAKE ELMO, MN 55042
Contact country: US
Contact telephone: 651-770-2537
Contact email: Not reported
EPA Region: 05
Classification: Conditionally Exempt Small Quantity Generator
Description: Handler: generates 100 kg or less of hazardous waste per calendar month, and accumulates 1000 kg or less of hazardous waste at any time; or generates 1 kg or less of acutely hazardous waste per calendar month, and accumulates at any time: 1 kg or less of acutely hazardous waste; or 100 kg or less of any residue or contaminated soil, waste or

Map ID
Direction
Distance
Elevation

MAP FINDINGS

Site

Database(s)

EDR ID Number
EPA ID Number

LAKE ELMO PUBLIC WORKS (Continued)

1010321868

other debris resulting from the cleanup of a spill, into or on any land or water, of acutely hazardous waste; or generates 100 kg or less of any residue or contaminated soil, waste or other debris resulting from the cleanup of a spill, into or on any land or water, of acutely hazardous waste during any calendar month, and accumulates at any time: 1 kg or less of acutely hazardous waste; or 100 kg or less of any residue or contaminated soil, waste or other debris resulting from the cleanup of a spill, into or on any land or water, of acutely hazardous waste

Owner/Operator Summary:

Owner/operator name: LAKE ELMO CITY OF
Owner/operator address: 3800 LAVERNE AVE N
LAKE ELMO, MN 55042
Owner/operator country: US
Owner/operator telephone: 651-770-2537
Owner/operator email: Not reported
Owner/operator fax: Not reported
Owner/operator extension: Not reported
Legal status: Municipal
Owner/Operator Type: Owner
Owner/Op start date: 10/03/2006
Owner/Op end date: Not reported

Handler Activities Summary:

U.S. importer of hazardous waste: No
Mixed waste (haz. and radioactive): No
Recycler of hazardous waste: No
Transporter of hazardous waste: No
Treater, storer or disposer of HW: No
Underground injection activity: No
On-site burner exemption: No
Furnace exemption: No
Used oil fuel burner: No
Used oil processor: No
Used oil refiner: No
Used oil fuel marketer to burner: No
Used oil Specification marketer: No
Used oil transfer facility: No
Used oil transporter: No

Historical Generators:

Date form received by agency: 10/03/2006
Site name: LAKE ELMO PUBLIC WORKS
Classification: Conditionally Exempt Small Quantity Generator

Violation Status: No violations found

Map ID
Direction
Distance
Elevation

MAP FINDINGS

Site

Database(s) EDR ID Number
EPA ID Number

BT1467 **MNDOT**
Target **3485 HADLEY AVE N**
Property **OAKDALE, MN 55128**

MN SPILLS **S107730431**
N/A

Site 1 of 4 in cluster BT

Actual: **1011 ft.**
Focus Map: **10**

SPILLS:
Name: MNDOT
Address: 3485 HADLEY AVE N
City,State,Zip: OAKDALE, MN 55128
Program ID: 170141
Preferred ID: 5646
Incident ID: 5646
Incident Date: 1/1/1996
Program: Emergency Management
Incident Types: Spill or Release
Duty Officer Number: Not reported
Lead Investigator: Rebecca Lofgren
Incident Status: Closed or Completed
Closure Type: Not reported
AI ID source: Not reported
Source name: MNDOT
Source Address: Not reported
Source City: Not reported
Source State: Not reported
Source ZIP: Not reported
Substance: Petroleum Other
Quantity: 0
Units: unknown
Latitude: Not reported
Longitude: Not reported
Source CM: Not reported

SPILLS:
Program ID: 183432
Facility Address 2: Not reported
Spill Date: 06/23/1997

Program ID: 170141
Facility Address 2: Not reported
Spill Date: Not reported

SPILLS:
Program ID: 170141
Spill Incident Accuracy ID: 64941
Spill Product Code: 34
Spill Qty Units: 15
Spill Incident Accuracy: 3
Spill Released Qty: 0
Tmsp Added: 03/21/1996 00:00:00
Tmsp Last Update: 05/04/2002 06:38:59
Staff ID Last Update: TANKS

Name: MNDOT
Address: 3485 HADLEY AVE N
City,State,Zip: OAKDALE, MN 55128
Program ID: 183432
Preferred ID: 26050

Map ID
Direction
Distance
Elevation

MAP FINDINGS

Site

Database(s)

EDR ID Number
EPA ID Number

MNDOT (Continued)

S107730431

Incident ID: 26050
Incident Date: 6/23/1997
Program: Emergency Management
Incident Types: Leaking Container
Duty Officer Number: Not reported
Lead Investigator: Dan Hannan
Incident Status: Closed or Completed
Closure Type: Not reported
AI ID source: Not reported
Source name: MNDOT
Source Address: 3485 Hadley Ave N
Source City: Oakdale
Source State: MN
Source ZIP: 55128
Substance: Other
Quantity: 20
Units: gallons
Latitude: Not reported
Longitude: Not reported
Source CM: Not reported

SPILLS:

Program ID: 183432
Facility Address 2: Not reported
Spill Date: 06/23/1997

Program ID: 170141
Facility Address 2: Not reported
Spill Date: Not reported

SPILLS:

Program ID: 183432
Spill Action ID: 47608
Spill Action Code: 3
Spill Action Person: Not reported
Spill Action Date: Not reported
Tmsp Added: 07/15/1997 09:03:22
Tmsp Last Update: 05/04/2002 07:20:30
Staff ID Last Update: TANKS

SPILLS:

Program ID: 183432
Spill Inc Affected ID: 56709
Spill Inc Affected Code: 6
Tmsp Added: 07/15/1997 09:03:22
Tmsp Last Updated: 05/04/2002 07:20:30
Staff ID Last Update: TANKS

SPILLS:

Program ID: 183432
Spill Incident Accuracy ID: 77360
Spill Product Code: 21
Spill Qty Units: 5
Spill Incident Accuracy: 1
Spill Released Qty: 20
Tmsp Added: 07/15/1997 09:03:22

Map ID
Direction
Distance
Elevation

MAP FINDINGS

Site

Database(s)

EDR ID Number
EPA ID Number

MNDOT (Continued)

S107730431

Tmstp Last Update: 05/04/2002 07:20:30
Staff ID Last Update: TANKS

BT1468 **MNDOT - EAST METRO DISTRICT OFFICE**
Target **3485 HADLEY AVE N**
Property **OAKDALE, MN 55128**

RCRA-VSQQ **1014393180**
MND980991343

Site 2 of 4 in cluster BT

Actual:
1011 ft.

Focus Map:
10

RCRA-VSQQ:
Date form received by agency: 08/02/1984
Facility name: MNDOT - EAST METRO DISTRICT OFFICE
Facility address: 3485 HADLEY AVE N
OAKDALE, MN 55128
EPA ID: MND980991343
Mailing address: 1500 W COUNTY ROAD B2
ROSEVILLE, MN 55113
Contact: MARK VOGEL
Contact address: 395 JOHN IRELAND BLVD MS620
ST. PAUL, MN 55155-1899
Contact country: US
Contact telephone: 651-366-3630
Contact email: Not reported
EPA Region: 05
Land type: State
Classification: Conditionally Exempt Small Quantity Generator
Description: Handler: generates 100 kg or less of hazardous waste per calendar month, and accumulates 1000 kg or less of hazardous waste at any time; or generates 1 kg or less of acutely hazardous waste per calendar month, and accumulates at any time: 1 kg or less of acutely hazardous waste; or 100 kg or less of any residue or contaminated soil, waste or other debris resulting from the cleanup of a spill, into or on any land or water, of acutely hazardous waste; or generates 100 kg or less of any residue or contaminated soil, waste or other debris resulting from the cleanup of a spill, into or on any land or water, of acutely hazardous waste during any calendar month, and accumulates at any time: 1 kg or less of acutely hazardous waste; or 100 kg or less of any residue or contaminated soil, waste or other debris resulting from the cleanup of a spill, into or on any land or water, of acutely hazardous waste

Owner/Operator Summary:
Owner/operator name: MNDOT CENTRAL OFFICE
Owner/operator address: 395 JOHN IRELAND BLVD
ST. PAUL, MN 55155
Owner/operator country: US
Owner/operator telephone: 651-366-3630
Owner/operator email: Not reported
Owner/operator fax: Not reported
Owner/operator extension: Not reported
Legal status: State
Owner/Operator Type: Operator
Owner/Op start date: 06/15/1999
Owner/Op end date: Not reported

Owner/operator name: NAME NOT REPORTED

Map ID
Direction
Distance
Elevation

MAP FINDINGS

Site

Database(s)

EDR ID Number
EPA ID Number

MNDOT - EAST METRO DISTRICT OFFICE (Continued)

1014393180

Owner/operator address: ADDRESS NOT REPORTED
CITY NOT REPORTED, AK 99998
Owner/operator country: Not reported
Owner/operator telephone: 312-555-1212
Owner/operator email: Not reported
Owner/operator fax: Not reported
Owner/operator extension: Not reported
Legal status: State
Owner/Operator Type: Operator
Owner/Op start date: Not reported
Owner/Op end date: Not reported

Handler Activities Summary:

U.S. importer of hazardous waste: No
Mixed waste (haz. and radioactive): No
Recycler of hazardous waste: No
Transporter of hazardous waste: No
Treater, storer or disposer of HW: No
Underground injection activity: No
On-site burner exemption: No
Furnace exemption: No
Used oil fuel burner: No
Used oil processor: No
User oil refiner: No
Used oil fuel marketer to burner: No
Used oil Specification marketer: No
Used oil transfer facility: No
Used oil transporter: No

Hazardous Waste Summary:

. Waste code: D000
. Waste name: Not Defined

. Waste code: D001
. Waste name: IGNITABLE WASTE

. Waste code: D002
. Waste name: CORROSIVE WASTE

. Waste code: F003
. Waste name: THE FOLLOWING SPENT NONHALOGENATED SOLVENTS: XYLENE, ACETONE, ETHYL ACETATE, ETHYL BENZENE, ETHYL ETHER, METHYL ISOBUTYL KETONE, N-BUTYL ALCOHOL, CYCLOHEXANONE, AND METHANOL; ALL SPENT SOLVENT MIXTURES/BLENDS CONTAINING, BEFORE USE, ONLY THE ABOVE SPENT NONHALOGENATED SOLVENTS; AND ALL SPENT SOLVENT MIXTURES/BLENDS CONTAINING, BEFORE USE, ONE OR MORE OF THE ABOVE NONHALOGENATED SOLVENTS, AND A TOTAL OF TEN PERCENT OR MORE (BY VOLUME) OF ONE OR MORE OF THOSE SOLVENTS LISTED IN F001, F002, F004, AND F005; AND STILL BOTTOMS FROM THE RECOVERY OF THESE SPENT SOLVENTS AND SPENT SOLVENT MIXTURES.

. Waste code: F005
. Waste name: THE FOLLOWING SPENT NONHALOGENATED SOLVENTS: TOLUENE, METHYL ETHYL KETONE, CARBON DISULFIDE, ISOBUTANOL, PYRIDINE, BENZENE, 2-ETHOXYETHANOL, AND 2-NITROPROPANE; ALL SPENT SOLVENT MIXTURES/BLENDS

Map ID
Direction
Distance
Elevation

MAP FINDINGS

Site

Database(s)

EDR ID Number
EPA ID Number

MNDOT - EAST METRO DISTRICT OFFICE (Continued)

1014393180

CONTAINING, BEFORE USE, A TOTAL OF TEN PERCENT OR MORE (BY VOLUME) OF ONE OR MORE OF THE ABOVE NONHALOGENATED SOLVENTS OR THOSE SOLVENTS LISTED IN F001, F002, OR F004; AND STILL BOTTOMS FROM THE RECOVERY OF THESE SPENT SOLVENTS AND SPENT SOLVENT MIXTURES.

Facility Has Received Notices of Violations:

Regulation violated:	Not reported
Area of violation:	Generators - Pre-transport
Date violation determined:	10/09/1991
Date achieved compliance:	08/31/1994
Violation lead agency:	State
Enforcement action:	Letter of Warning (LOW)
Enforcement action date:	05/11/1992
Enf. disposition status:	Not reported
Enf. disp. status date:	Not reported
Enforcement lead agency:	State
Proposed penalty amount:	Not reported
Final penalty amount:	Not reported
Paid penalty amount:	Not reported
Regulation violated:	Not reported
Area of violation:	Generators - Pre-transport
Date violation determined:	10/09/1991
Date achieved compliance:	08/30/1994
Violation lead agency:	State
Enforcement action:	EXECUTED STIPULATION AGREEMENT
Enforcement action date:	12/11/1992
Enf. disposition status:	Not reported
Enf. disp. status date:	Not reported
Enforcement lead agency:	State
Proposed penalty amount:	Not reported
Final penalty amount:	2940
Paid penalty amount:	Not reported
Regulation violated:	Not reported
Area of violation:	Generators - Pre-transport
Date violation determined:	10/09/1991
Date achieved compliance:	08/31/1994
Violation lead agency:	State
Enforcement action:	Notice of Violation (NOV)
Enforcement action date:	01/06/1992
Enf. disposition status:	Not reported
Enf. disp. status date:	Not reported
Enforcement lead agency:	State
Proposed penalty amount:	Not reported
Final penalty amount:	Not reported
Paid penalty amount:	Not reported
Regulation violated:	Not reported
Area of violation:	Generators - Pre-transport
Date violation determined:	10/09/1991
Date achieved compliance:	08/31/1994
Violation lead agency:	State
Enforcement action:	EXECUTED STIPULATION AGREEMENT
Enforcement action date:	12/11/1992
Enf. disposition status:	Not reported
Enf. disp. status date:	Not reported

Map ID
Direction
Distance
Elevation

MAP FINDINGS

Site

Database(s)

EDR ID Number
EPA ID Number

MNDOT - EAST METRO DISTRICT OFFICE (Continued)

1014393180

Enforcement lead agency: State
Proposed penalty amount: Not reported
Final penalty amount: 2940
Paid penalty amount: Not reported

Regulation violated: Not reported
Area of violation: Generators - General
Date violation determined: 03/31/1987
Date achieved compliance: 12/14/1987
Violation lead agency: State
Enforcement action: EXECUTED STIPULATION AGREEMENT
Enforcement action date: 08/26/1986
Enf. disposition status: Not reported
Enf. disp. status date: Not reported
Enforcement lead agency: State
Proposed penalty amount: Not reported
Final penalty amount: Not reported
Paid penalty amount: Not reported

Regulation violated: Not reported
Area of violation: Generators - General
Date violation determined: 03/31/1987
Date achieved compliance: 12/08/1987
Violation lead agency: State
Enforcement action: Not reported
Enforcement action date: Not reported
Enf. disposition status: Not reported
Enf. disp. status date: Not reported
Enforcement lead agency: Not reported
Proposed penalty amount: Not reported
Final penalty amount: Not reported
Paid penalty amount: Not reported

Regulation violated: Not reported
Area of violation: Generators - Manifest
Date violation determined: 03/31/1987
Date achieved compliance: 12/08/1987
Violation lead agency: State
Enforcement action: Letter of Warning (LOW)
Enforcement action date: 04/27/1987
Enf. disposition status: Not reported
Enf. disp. status date: Not reported
Enforcement lead agency: State
Proposed penalty amount: Not reported
Final penalty amount: Not reported
Paid penalty amount: Not reported

Regulation violated: Not reported
Area of violation: Formal Enforcement Agreement or Order
Date violation determined: 03/31/1987
Date achieved compliance: 08/31/1994
Violation lead agency: State
Enforcement action: Not reported
Enforcement action date: Not reported
Enf. disposition status: Not reported
Enf. disp. status date: Not reported
Enforcement lead agency: Not reported

Map ID
Direction
Distance
Elevation

MAP FINDINGS

Site

Database(s)

EDR ID Number
EPA ID Number

MNDOT - EAST METRO DISTRICT OFFICE (Continued)

1014393180

Proposed penalty amount: Not reported
Final penalty amount: Not reported
Paid penalty amount: Not reported

Regulation violated: Not reported
Area of violation: Generators - Pre-transport
Date violation determined: 03/31/1987
Date achieved compliance: 03/31/1987
Violation lead agency: State
Enforcement action: Not reported
Enforcement action date: Not reported
Enf. disposition status: Not reported
Enf. disp. status date: Not reported
Enforcement lead agency: Not reported
Proposed penalty amount: Not reported
Final penalty amount: Not reported
Paid penalty amount: Not reported

Regulation violated: Not reported
Area of violation: Generators - Pre-transport
Date violation determined: 03/31/1987
Date achieved compliance: 08/23/2010
Violation lead agency: State
Enforcement action: Notice of Violation (NOV)
Enforcement action date: 05/23/1986
Enf. disposition status: Not reported
Enf. disp. status date: Not reported
Enforcement lead agency: State
Proposed penalty amount: Not reported
Final penalty amount: Not reported
Paid penalty amount: Not reported

Regulation violated: Not reported
Area of violation: Formal Enforcement Agreement or Order
Date violation determined: 03/13/1986
Date achieved compliance: 09/17/1986
Violation lead agency: State
Enforcement action: EXECUTED STIPULATION AGREEMENT
Enforcement action date: 08/26/1986
Enf. disposition status: Not reported
Enf. disp. status date: Not reported
Enforcement lead agency: State
Proposed penalty amount: Not reported
Final penalty amount: Not reported
Paid penalty amount: Not reported

Regulation violated: Not reported
Area of violation: Generators - General
Date violation determined: 03/13/1986
Date achieved compliance: 12/14/1987
Violation lead agency: State
Enforcement action: Not reported
Enforcement action date: Not reported
Enf. disposition status: Not reported
Enf. disp. status date: Not reported
Enforcement lead agency: Not reported
Proposed penalty amount: Not reported

Map ID
Direction
Distance
Elevation

MAP FINDINGS

Site

Database(s)

EDR ID Number
EPA ID Number

MNDOT - EAST METRO DISTRICT OFFICE (Continued)

1014393180

Final penalty amount: Not reported
Paid penalty amount: Not reported

Regulation violated: Not reported
Area of violation: Generators - Pre-transport
Date violation determined: 03/13/1986
Date achieved compliance: 03/31/1987
Violation lead agency: State
Enforcement action: EXECUTED STIPULATION AGREEMENT
Enforcement action date: 08/26/1986
Enf. disposition status: Not reported
Enf. disp. status date: Not reported
Enforcement lead agency: State
Proposed penalty amount: Not reported
Final penalty amount: Not reported
Paid penalty amount: Not reported

Regulation violated: Not reported
Area of violation: Generators - Pre-transport
Date violation determined: 03/13/1986
Date achieved compliance: 12/08/1987
Violation lead agency: State
Enforcement action: Letter of Warning (LOW)
Enforcement action date: 04/27/1987
Enf. disposition status: Not reported
Enf. disp. status date: Not reported
Enforcement lead agency: State
Proposed penalty amount: Not reported
Final penalty amount: Not reported
Paid penalty amount: Not reported

Regulation violated: Not reported
Area of violation: Generators - Manifest
Date violation determined: 03/13/1986
Date achieved compliance: 12/08/1987
Violation lead agency: State
Enforcement action: Not reported
Enforcement action date: Not reported
Enf. disposition status: Not reported
Enf. disp. status date: Not reported
Enforcement lead agency: Not reported
Proposed penalty amount: Not reported
Final penalty amount: Not reported
Paid penalty amount: Not reported

Regulation violated: Not reported
Area of violation: Generators - General
Date violation determined: 03/13/1986
Date achieved compliance: 10/28/1986
Violation lead agency: State
Enforcement action: EXECUTED STIPULATION AGREEMENT
Enforcement action date: 08/26/1986
Enf. disposition status: Not reported
Enf. disp. status date: Not reported
Enforcement lead agency: State
Proposed penalty amount: Not reported
Final penalty amount: Not reported

Map ID
Direction
Distance
Elevation

MAP FINDINGS

Site

Database(s)

EDR ID Number
EPA ID Number

MNDOT - EAST METRO DISTRICT OFFICE (Continued)

1014393180

Paid penalty amount: Not reported

Regulation violated: Not reported
Area of violation: Generators - Pre-transport
Date violation determined: 03/13/1986
Date achieved compliance: 06/23/1986
Violation lead agency: State
Enforcement action: Not reported
Enforcement action date: Not reported
Enf. disposition status: Not reported
Enf. disp. status date: Not reported
Enforcement lead agency: Not reported
Proposed penalty amount: Not reported
Final penalty amount: Not reported
Paid penalty amount: Not reported

Evaluation Action Summary:

Evaluation date: 08/06/1993
Evaluation: COMPLIANCE EVALUATION INSPECTION ON-SITE
Area of violation: Not reported
Date achieved compliance: Not reported
Evaluation lead agency: State

Evaluation date: 10/09/1991
Evaluation: COMPLIANCE EVALUATION INSPECTION ON-SITE
Area of violation: Generators - Pre-transport
Date achieved compliance: 08/31/1994
Evaluation lead agency: State

Evaluation date: 10/09/1991
Evaluation: COMPLIANCE EVALUATION INSPECTION ON-SITE
Area of violation: Generators - Pre-transport
Date achieved compliance: 08/30/1994
Evaluation lead agency: State

Evaluation date: 03/31/1987
Evaluation: COMPLIANCE SCHEDULE EVALUATION
Area of violation: Generators - General
Date achieved compliance: 12/08/1987
Evaluation lead agency: State

Evaluation date: 03/31/1987
Evaluation: COMPLIANCE SCHEDULE EVALUATION
Area of violation: Generators - Manifest
Date achieved compliance: 12/08/1987
Evaluation lead agency: State

Evaluation date: 03/31/1987
Evaluation: COMPLIANCE SCHEDULE EVALUATION
Area of violation: Generators - Pre-transport
Date achieved compliance: 03/31/1987
Evaluation lead agency: State

Evaluation date: 03/31/1987
Evaluation: COMPLIANCE SCHEDULE EVALUATION
Area of violation: Generators - Pre-transport
Date achieved compliance: 08/23/2010

Map ID
Direction
Distance
Elevation

MAP FINDINGS

Site

Database(s)

EDR ID Number
EPA ID Number

MNDOT - EAST METRO DISTRICT OFFICE (Continued)

1014393180

Evaluation lead agency: State

Evaluation date: 03/31/1987
Evaluation: COMPLIANCE SCHEDULE EVALUATION
Area of violation: Formal Enforcement Agreement or Order
Date achieved compliance: 08/31/1994
Evaluation lead agency: State

Evaluation date: 03/31/1987
Evaluation: COMPLIANCE SCHEDULE EVALUATION
Area of violation: Generators - General
Date achieved compliance: 12/14/1987
Evaluation lead agency: State

Evaluation date: 03/13/1986
Evaluation: COMPLIANCE EVALUATION INSPECTION ON-SITE
Area of violation: Generators - Manifest
Date achieved compliance: 12/08/1987
Evaluation lead agency: State

Evaluation date: 03/13/1986
Evaluation: COMPLIANCE EVALUATION INSPECTION ON-SITE
Area of violation: Formal Enforcement Agreement or Order
Date achieved compliance: 09/17/1986
Evaluation lead agency: State

Evaluation date: 03/13/1986
Evaluation: COMPLIANCE EVALUATION INSPECTION ON-SITE
Area of violation: Generators - Pre-transport
Date achieved compliance: 03/31/1987
Evaluation lead agency: State

Evaluation date: 03/13/1986
Evaluation: COMPLIANCE EVALUATION INSPECTION ON-SITE
Area of violation: Generators - Pre-transport
Date achieved compliance: 12/08/1987
Evaluation lead agency: State

Evaluation date: 03/13/1986
Evaluation: COMPLIANCE EVALUATION INSPECTION ON-SITE
Area of violation: Generators - General
Date achieved compliance: 12/14/1987
Evaluation lead agency: State

Evaluation date: 03/13/1986
Evaluation: COMPLIANCE EVALUATION INSPECTION ON-SITE
Area of violation: Generators - Pre-transport
Date achieved compliance: 06/23/1986
Evaluation lead agency: State

Evaluation date: 03/13/1986
Evaluation: COMPLIANCE EVALUATION INSPECTION ON-SITE
Area of violation: Generators - General
Date achieved compliance: 10/28/1986
Evaluation lead agency: State

Map ID
Direction
Distance
Elevation

MAP FINDINGS

Site

Database(s)

EDR ID Number
EPA ID Number

BT1469 **MN DEPT OF TRANSPORTATION**
Target **3485 HADLEY AVE N**
Property **OAKDALE, MN 55128**

MN LUST **S100412331**
MN SRS **N/A**

Site 3 of 4 in cluster BT

Actual:
1011 ft.

Focus Map:
10

LUST:
Name: MN DEPT OF TRANSPORTATION
Address: 3485 HADLEY AVE N
City,State,Zip: OAKDALE, MN 55128
Item ID: 186716-AREA0000000001
MNPCA ID: 214252
AI ID: 186716
AI Name: Mn Dept Of Transportation
Site Type: Leak Site
Hydro: Not reported
Project Manager: Dave Holst (no longer at MPCA)
Latitude: 44.99860803
Longitude: -92.96442315
Coord Collection Method: Address Matching House Number
Migrated: Not reported
WIMN: <https://cf.pca.state.mn.us/wimn/siteInfo.cfm?siteid=186716>
Leak Discovered: 7/14/1989
Application / Notification Received: Not reported
Site Listed on PLP: Not reported
Site Delisted from PLP: Not reported
Site Listed on NPL: Not reported
Site Deleted from NPL: Not reported
Owner: Not reported
Site Closed: 9/8/1995
Owner Address: Not reported
Owner City: Not reported
Owner State: Not reported
Owner ZIP: Not reported
SI Type: Not reported
Leak Reported: 7/14/1989

LUST:
Program IN: 214252
Facility Address 2: Not reported
State Code: MN
Country Code: USA
Foreign State: Not reported
Foreign Zone: Not reported
Leak ID: 1362
Township Name: Mayville
Addr ID: 4500
Active Flag: N
Interest Type: LS
Interest Phone: NO CORE PI PH.
Interest Start Date: 06/08/1999 10:58:38
Interest End Date: 03/23/2006 13:20:40
Source: CORE
Site ID: 182007
Leak Site: 1
File Archive Box: 73
File Archive Lot: 98/206
Soil Digout Date: 10/13/1989
Cubic Yards Excavated: 500
Cond Closure Date: Not reported

Map ID
Direction
Distance
Elevation

MAP FINDINGS

Site

Database(s)

EDR ID Number
EPA ID Number

MN DEPT OF TRANSPORTATION (Continued)

S100412331

Complete Site Closure Date: 09/08/1995 00:00:00
Contaminated Soils Remaining: N
Enforcement Action Begin Date: 08/08/1989
Last Trust Eligible: N
Offsite Contamination: U
Reimbursement Awarded: N
Release Discovered Date: 07/14/1989
Leak Reported Date: 07/14/1989
Std Letter Response Date: Not reported
Surface Water Impact: U
Utility Project Flag: N
TMSP Added: 12/04/1999 14:03:43
TMSP Last Update: 03/19/2013 15:23:15
Staff ID Last Update: GZARLIN
Release From LAST: N
Release From LUST: N
Tank Registration Status Code: U
VPIC Application Date: Not reported
VPIC Acres: Not reported
Vapor Intrusion Checked Flag: Not reported
Soil Gas Data Collected Flag: Not reported
Soil Gas Action Level Flag: Not reported
Sub Slab Sample Collected Flag: Not reported
Indoor Air Collected Flag: Not reported
Vapor Intrusion Action Flag: Not reported
Vapor Intrusion Comments: Not reported
Soil Gas Data Comments: Not reported
Comments: Not reported

LUST:

MN PCA ID: 214252
Dw Supply Contam: 1
Free Product Observed: 1
Free Product Thickness: Not reported
Ground Water Contam: 1
GW Cleanup Goal: 0
Gw Exceeds Cleanup Goal: 1
Cleanup Goal Achieved: Not reported
Water Supply Exceeds Ral: Not reported
Well Type Code: Not reported
Impacted Aquifer Code: Not reported
TMSP Added: 12/04/1999 14:07:27
TMSP Last Update: 11/04/2003 12:57:06
Staff Id Last Update: RSUCHAN
Mtbe Present Now: 1
Mtbe Present Historically: 1
Mtbe High Ug Per Liter Char: Not reported
Mtbe High Ug Per Liter Numb: Not reported
Mtbe High Level Date: Not reported
Free Product At Close: Not reported
Staff Id Ass: Not reported
PWS Well: Not reported
Prot Flag: Not reported
Sens Flag: Not reported

LUST:

Map ID
Direction
Distance
Elevation

MAP FINDINGS

Site

Database(s)

EDR ID Number
EPA ID Number

MN DEPT OF TRANSPORTATION (Continued)

S100412331

MN PCA ID: 214252
Prod Released Sequence Id: 401653
Leak Product: 1
Tmsp Added: 12/27/1999 12:59:07
Tmsp Last_updt: 05/04/2002 09:04:02
Staff Id Last Updt: TANKS

MN PCA ID: 214252
Prod Released Sequence Id: 326927
Leak Product: 1
Tmsp Added: 12/04/1999 14:04:42
Tmsp Last_updt: 05/04/2002 09:04:02
Staff Id Last Updt: TANKS

MN PCA ID: 214252
Prod Released Sequence Id: 327342
Leak Product: 1
Tmsp Added: 12/04/1999 14:04:43
Tmsp Last_updt: 05/04/2002 09:04:02
Staff Id Last Updt: TANKS

SRS:

Name: MN DEPT OF TRANSPORTATION
Address: 3485 HADLEY AVE N
City,State,Zip: OAKDALE, MN 55128
Facility ID: LS0001362
Item ID: 186716-AREA0000000001
AI ID: 186716
AI Name: Mn Dept Of Transportation
Facility Type: Leak Site
Hydro: Not reported
Project Manager: Dave Holst (no longer at MPCA)
Latitude: 44.99860803
Longitude: -92.96442315
Coord Collection Method: Address Matching House Number
Migrated: Not reported
WIMN: <https://cf.pca.state.mn.us/wimn/siteInfo.cfm?siteid=186716>
Leak Discovered: 07/14/1989
Leak Reported: 07/14/1989
Application / Notification Received: Not reported
Site Listed on PLP: Not reported
Site Delisted from PLP: Not reported
Site Listed on NPL: Not reported
Site Deleted from NPL: Not reported
Site Closed: 09/08/1995
Owner: Not reported
Owner Address: Not reported
Owner City: Not reported
Owner State: Not reported
Owner ZIP: Not reported
Acreage: Not reported
BPET: Not reported
BVIC: Not reported
SEMS: Not reported
UNP Dump: Not reported
IC: Not reported

Map ID
Direction
Distance
Elevation

MAP FINDINGS

Site

Database(s)

EDR ID Number
EPA ID Number

MN DEPT OF TRANSPORTATION (Continued)

S100412331

HRS Score: Not reported
Score Year: Not reported
Activity ID: SIW19890001
Act Desc: Leak Site Investigation
Status: Closed

BT1470 MNDOT OAKDALE HEADQUARTERS MILL/OVERLAY
Target 3485 HADLEY AVENUE NORTH
Property OAKDALE, MN 55128

MN SPILLS S108079446
N/A

Site 4 of 4 in cluster BT

Actual:
1011 ft.

Focus Map:
10

SPILLS:
Name: MNDOT
Address: 3485 HADLEY AVENUE NORTH
City,State,Zip: OAKDALE, MN
Program ID: 54088610
Preferred ID: 71860
Incident ID: 71860
Incident Date: 1/15/2008
Program: Emergency Management
Incident Types: Spill or Release
Duty Officer Number: 93764
Lead Investigator: Jason Moran
Incident Status: Closed or Completed
Closure Type: Response/Action Completed
AI ID source: Not reported
Source name: MNDOT
Source Address: 3485 Hadley Avenue North
Source City: Oakdale
Source State: MN
Source ZIP: Not reported
Substance: Mercury
Quantity: Not reported
Units: unknown
Latitude: Not reported
Longitude: Not reported
Source CM: Not reported

SPILLS:
Program ID: 378777
Facility Address 2: Not reported
Spill Date: 06/06/2006

Program ID: 56142729
Facility Address 2: Not reported
Spill Date: 06/09/2009

Program ID: 54088610
Facility Address 2: Not reported
Spill Date: 01/15/2008

SPILLS:
Program ID: 54088610
Spill Inc Affected ID: 195491
Spill Inc Affected Code: 2
Tmsp Added: 01/16/2008 09:29:57
Tmsp Last Updated: 01/16/2008 09:29:57

Map ID
Direction
Distance
Elevation

MAP FINDINGS

Site

Database(s)

EDR ID Number
EPA ID Number

MNDOT OAKDALE HEADQUARTERS MILL/OVERLAY (Continued)

S108079446

Staff ID Last Update: JMORAN

SPILLS:

Program ID: 54088610
Spill Incident Accuracy ID: 195491
Spill Product Code: 41
Spill Qty Units: 15
Spill Incident Accuracy: 3
Spill Released Qty: Not reported
Tmsp Added: 01/16/2008 09:29:57
Tmsp Last Update: 01/16/2008 09:29:57
Staff ID Last Update: JMORAN

Name: MNDOT - OAKDALE
Address: 3485 HADLEY AVENUE NORTH
City,State,Zip: OAKDALE, MN
Program ID: 378777
Preferred ID: 67425
Incident ID: 67425
Incident Date: 6/6/2006
Program: Emergency Management
Incident Types: Leaking Tank
Duty Officer Number: 82595
Lead Investigator: Stephen Lee
Incident Status: Closed or Completed
Closure Type: No Action Necessary
AI ID source: Not reported
Source name: MnDOT - Oakdale
Source Address: 3485 Hadley Avenue North
Source City: Oakdale
Source State: MN
Source ZIP: Not reported
Substance: Unknown
Quantity: Not reported
Units: unknown
Latitude: Not reported
Longitude: Not reported
Source CM: Not reported

SPILLS:

Program ID: 378777
Facility Address 2: Not reported
Spill Date: 06/06/2006

Program ID: 56142729
Facility Address 2: Not reported
Spill Date: 06/09/2009

Program ID: 54088610
Facility Address 2: Not reported
Spill Date: 01/15/2008

SPILLS:

Program ID: 378777
Spill Inc Affected ID: 186030
Spill Inc Affected Code: 14

Map ID
Direction
Distance
Elevation

MAP FINDINGS

Site

Database(s)

EDR ID Number
EPA ID Number

MNDOT OAKDALE HEADQUARTERS MILL/OVERLAY (Continued)

S108079446

Tmsp Added: 07/10/2006 10:48:21
Tmsp Last Updated: 07/10/2006 10:48:21
Staff ID Last Update: SLEE

SPILLS:

Program ID: 378777
Spill Incident Accuracy ID: 186030
Spill Product Code: 37
Spill Qty Units: 15
Spill Incident Accuracy: 3
Spill Released Qty: Not reported
Tmsp Added: 07/10/2006 10:48:21
Tmsp Last Update: 07/10/2006 10:48:21
Staff ID Last Update: SLEE

Name: MNDOT - OAKDALE
Address: 3485 HADLEY AVENUE NORTH
City,State,Zip: OAKDALE, MN
Program ID: 56142729
Preferred ID: 75549
Incident ID: 75549
Incident Date: 6/9/2009
Program: Emergency Management
Incident Types: Spill or Release
Duty Officer Number: 104043
Lead Investigator: Lisa McMahon
Incident Status: Closed or Completed
Closure Type: Response/Action Completed
AI ID source: Not reported
Source name: MnDOT - Oakdale
Source Address: 3485 Hadley Avenue North
Source City: Oakdale
Source State: MN
Source ZIP: Not reported
Substance: Hydraulic Fluid
Quantity: 15
Units: gallons
Latitude: Not reported
Longitude: Not reported
Source CM: Not reported

SPILLS:

Program ID: 378777
Facility Address 2: Not reported
Spill Date: 06/06/2006

Program ID: 56142729
Facility Address 2: Not reported
Spill Date: 06/09/2009

Program ID: 54088610
Facility Address 2: Not reported
Spill Date: 01/15/2008

SPILLS:

Program ID: 56142729

Map ID
 Direction
 Distance
 Elevation

MAP FINDINGS

Site

Database(s)

EDR ID Number
 EPA ID Number

MNDOT OAKDALE HEADQUARTERS MILL/OVERLAY (Continued)

S108079446

Spill Inc Affected ID: 204194
 Spill Inc Affected Code: 14
 Tmsp Added: 06/10/2009 14:02:06
 Tmsp Last Updated: 06/10/2009 14:02:06
 Staff ID Last Update: LBUJAK

SPILLS:

Program ID: 56142729
 Spill Incident Accuracy ID: 204194
 Spill Product Code: 32
 Spill Qty Units: 5
 Spill Incident Accuracy: 1
 Spill Released Qty: 15
 Tmsp Added: 06/10/2009 14:02:06
 Tmsp Last Update: 06/10/2009 14:02:06
 Staff ID Last Update: LBUJAK

BU1471 LAKE ELMO BULK PLANT
Target 11040 UPPER 33RD ST N
Property LAKE ELMO, MN 55042

MN LAST S107969273
MN SRS N/A

Site 1 of 2 in cluster BU

**Actual:
 935 ft.**

**Focus Map:
 12**

LAST:
 Name: LAKE ELMO BULK PLANT
 Address: 11040 UPPER 33RD ST N
 City,State,Zip: LAKE ELMO, MN 55042
 Item ID: 111281-AREA0000000002
 AI ID: 111281
 MN PCA ID: 275434
 AI Name: Lake Elmo Oil Co
 Site Type: Leak Site
 Hydro: Not reported
 Project Manager: Daniel Berg (no longer at MPCA)
 Latitude: 44.99842072
 Longitude: -92.88209534
 Corrd Collection Method: Digitized-DOQ
 Migrated: Not reported
 WIMN: <https://cf.pca.state.mn.us/wimn/siteInfo.cfm?siteid=111281>
 Leak Discovered: 11/11/2003
 Application / Notification Received: Not reported
 Site Listed on PLP: Not reported
 Site Delisted from PLP: Not reported
 Site Listed on NPL: Not reported
 Site Deleted from NPL: Not reported
 Site Closed: 7/14/2004
 Owner: Lake Elmo Oil Inc
 Owner Address: Not reported
 Owner City: Not reported
 Owner State: Not reported
 Owner ZIP: Not reported
 SI Type: Aboveground Storage Tank
 Leak Reported: 11/12/2003

LAST:
 Program IN: 275434
 Facility Address 2: Not reported

Map ID
Direction
Distance
Elevation

MAP FINDINGS

Site

Database(s)

EDR ID Number
EPA ID Number

LAKE ELMO BULK PLANT (Continued)

S107969273

State Code: MN
Country Code: USA
Foreign State: Not reported
Foreign Zone: Not reported
Leak ID: 15530
Township Name: Baytown
Addr Id: 208637
Active Flag: N
Interest Type: LS
Interest Phone: NO CORE PI PH.
Interest Start Date: 11/13/2003 00:00:00
Interest End Date: 12/05/2006 07:41:19
Source: CORE
Site ID: 229669
Leak Site: 1
File Archive Box: Not reported
File Archive Lot: Not reported
Soil Digout Date: Not reported
Cubic Yards Excavated: Not reported
Cond Closure Date: Not reported
Complete Site Closure Date: 07/14/2004 00:00:00
Contaminated Soils Remaining: Y
Enforcement Action Begin Dt: 11/18/2003
Last Trust Eligible: N
Offsite Contamination: N
Reimbursement Awarded: N
Release Discovered Date: 11/11/2003
Leak Reported Date: 11/12/2003
Std Letter Response Date: Not reported
Surface Water Impact: N
Utility Project Flag: N
TMSP Added: 11/13/2003 15:14:48
TMSP Last Update: 10/06/2004 10:49:32
Staff Id Last Update: CMCLAIN
Release From LAST: Y
Release From LUST: N
Tank Registration Status Code: S
VPIC Application Date: Not reported
VPIC Acres: Not reported
Vapor Intrusion Checked Flag: Not reported
Soil Gas Data Collected Flag: Not reported
Soil Gas Action Level Flag: Not reported
Sub Slab Sample Collected Flag: Not reported
Indoor Air Collected Flag: Not reported
Vapor Intrusion Action Flag: Not reported
Vapor Intrusion Comments: Not reported
Soil Gas Data Comments: Not reported
Comments: Not reported

LUST:

MN PCA ID: 275434
Dw Supply Contam: 1
Free Product Observed: 1
Free Product Thickness: Not reported
Ground Water Contam: 1
GW Cleanup Goal: Not reported
Gw Exceeds Cleanup Goal: 1

Map ID
Direction
Distance
Elevation

MAP FINDINGS

Site

Database(s)

EDR ID Number
EPA ID Number

LAKE ELMO BULK PLANT (Continued)

S107969273

Cleanup Goal Achieved: Not reported
Water Supply Exceeds Ral: N
Well Type Code: Not reported
Impacted Aquifer Code: Not reported
TMSP Added: 06/09/2004 10:43:39
TMSP Last Update: 06/09/2004 10:43:39
Staff Id Last Update: MTOSO
Mtbe Present Now: 1
Mtbe Present Historically: 1
Mtbe High Ug Per Liter Char: Not reported
Mtbe High Ug Per Liter Numb: Not reported
Mtbe High Level Date: Not reported
Free Product At Close: N
Staff Id Ass: Not reported
PWS Well: Not reported
Prot Flag: Not reported
Sens Flag: Not reported

LUST:

MN PCA ID: 275434
Prod Released Sequence Id: 44757
Leak Product: 1
Tmsp Added: 06/09/2004 10:43:15
Tmsp Last_updt: 06/09/2004 10:43:15
Staff Id Last Updt: MTOSO

MN PCA ID: 275434
Prod Released Sequence Id: 44758
Leak Product: 1
Tmsp Added: 06/09/2004 10:43:15
Tmsp Last_updt: 06/09/2004 10:43:15
Staff Id Last Updt: MTOSO

SRS:

Name: LAKE ELMO BULK PLANT
Address: 11040 UPPER 33RD ST N
City,State,Zip: LAKE ELMO, MN 55042
Facility ID: LS0015530
Item ID: 111281-AREA0000000002
AI ID: 111281
AI Name: Lake Elmo Oil Co
Facility Type: Leak Site
Hydro: Not reported
Project Manager: Daniel Berg (no longer at MPCA)
Latitude: 44.99842072
Longitude: -92.88209534
Coord Collection Method: Digitized-DOQ
Migrated: Not reported
WIMN: <https://cf.pca.state.mn.us/wimn/siteInfo.cfm?siteid=111281>
Leak Discovered: 11/11/2003
Leak Reported: 11/12/2003
Application / Notification Received: Not reported
Site Listed on PLP: Not reported
Site Delisted from PLP: Not reported
Site Listed on NPL: Not reported

Map ID
 Direction
 Distance
 Elevation

MAP FINDINGS

Site

Database(s)

EDR ID Number
 EPA ID Number

LAKE ELMO BULK PLANT (Continued)

S107969273

Site Deleted from NPL:	Not reported
Site Closed:	07/14/2004
Owner:	Not reported
Owner Address:	Not reported
Owner City:	Not reported
Owner State:	Not reported
Owner ZIP:	Not reported
Acreage:	Not reported
BPET:	Not reported
BVIC:	Not reported
SEMS:	Not reported
UNP Dump:	Not reported
IC:	Not reported
HRS Score:	Not reported
Score Year:	Not reported
Activity ID:	SIW20030001
Act Desc:	Leak Site Investigation
Status:	Closed

BU1472 LAKE ELMO OIL CO
Target 11040 UPPER 33RD ST N
Property LAKE ELMO, MN 55042

MN AST A100026525
N/A

Site 2 of 2 in cluster BU

Actual:	AST:	
935 ft.	Name:	LAKE ELMO OIL CO
Focus Map:	Address:	11040 UPPER 33RD ST N
12	City,State,Zip:	LAKE ELMO, MN 55042
	AI ID:	111281
	Tank Site ID:	TS0053114
	Item ID:	111281-EQUI0000000001
	SI Type:	Aboveground Storage Tank
	Si Design:	1001
	SI Description:	Not reported
	Substance:	Not reported
	Compartment Number:	1
	Wall Type:	Not reported
	Overfill Prevention System:	Not reported
	Install Date:	Not reported
	Status Change Date:	Not reported
	Material:	Not reported
	Tank Status:	Not reported
	Tanks Contractor:	Not reported
	Capacity Gallon:	Not reported
	Longitude:	Not reported
	Latitude:	Not reported
	Coord Collection Method:	Not reported
	Owner Name:	Lake Elmo Oil Inc
	Owner Address:	Not reported
	Owner City:	Not reported
	Owner State:	Not reported
	Owner Zip:	Not reported
	Tanks URL:	https://webapp.pca.state.mn.us/tank-leak/sites/TS/TS0053114
	Name:	LAKE ELMO OIL CO
	Address:	11040 UPPER 33RD ST N
	City,State,Zip:	LAKE ELMO, MN 55042

Map ID
Direction
Distance
Elevation

MAP FINDINGS

Site

Database(s)

EDR ID Number
EPA ID Number

LAKE ELMO OIL CO (Continued)

A100026525

AI ID: 111281
Tank Site ID: TS0053114
Item ID: 111281-EQUI0000000002
SI Type: Aboveground Storage Tank
SI Design: 1002
SI Description: Not reported
Substance: Not reported
Compartment Number: 1
Wall Type: Not reported
Overfill Prevention System: Not reported
Install Date: Not reported
Status Change Date: Not reported
Material: Not reported
Tank Status: Not reported
Tanks Contractor: Not reported
Capacity Gallon: Not reported
Longitude: Not reported
Latitude: Not reported
Coord Collection Method: Not reported
Owner Name: Lake Elmo Oil Inc
Owner Address: Not reported
Owner City: Not reported
Owner State: Not reported
Owner Zip: Not reported
Tanks URL: <https://webapp.pca.state.mn.us/tank-leak/sites/TS/TS0053114>

Name: LAKE ELMO OIL CO
Address: 11040 UPPER 33RD ST N
City,State,Zip: LAKE ELMO, MN 55042
AI ID: 111281
Tank Site ID: TS0053114
Item ID: 111281-EQUI0000000003
SI Type: Aboveground Storage Tank
SI Design: 1003
SI Description: Not reported
Substance: Not reported
Compartment Number: 1
Wall Type: Not reported
Overfill Prevention System: Not reported
Install Date: Not reported
Status Change Date: Not reported
Material: Not reported
Tank Status: Not reported
Tanks Contractor: Not reported
Capacity Gallon: Not reported
Longitude: Not reported
Latitude: Not reported
Coord Collection Method: Not reported
Owner Name: Lake Elmo Oil Inc
Owner Address: Not reported
Owner City: Not reported
Owner State: Not reported
Owner Zip: Not reported
Tanks URL: <https://webapp.pca.state.mn.us/tank-leak/sites/TS/TS0053114>

Name: LAKE ELMO OIL CO
Address: 11040 UPPER 33RD ST N

Map ID
Direction
Distance
Elevation

MAP FINDINGS

Site

Database(s)

EDR ID Number
EPA ID Number

LAKE ELMO OIL CO (Continued)

A100026525

City,State,Zip: LAKE ELMO, MN 55042
AI ID: 111281
Tank Site ID: TS0053114
Item ID: 111281-EQUI0000000004
SI Type: Aboveground Storage Tank
SI Design: 1005
SI Description: Not reported
Substance: Not reported
Compartment Number: 1
Wall Type: Not reported
Overfill Prevention System: Not reported
Install Date: Not reported
Status Change Date: Not reported
Material: Not reported
Tank Status: Not reported
Tanks Contractor: Not reported
Capacity Gallon: Not reported
Longitude: Not reported
Latitude: Not reported
Coord Collection Method: Not reported
Owner Name: Lake Elmo Oil Inc
Owner Address: Not reported
Owner City: Not reported
Owner State: Not reported
Owner Zip: Not reported
Tanks URL: <https://webapp.pca.state.mn.us/tank-leak/sites/TS/TS0053114>

Name: LAKE ELMO OIL CO
Address: 11040 UPPER 33RD ST N
City,State,Zip: LAKE ELMO, MN 55042
AI ID: 111281
Tank Site ID: TS0053114
Item ID: 111281-EQUI0000000005
SI Type: Aboveground Storage Tank
SI Design: 1006
SI Description: Not reported
Substance: Not reported
Compartment Number: 1
Wall Type: Not reported
Overfill Prevention System: Not reported
Install Date: Not reported
Status Change Date: Not reported
Material: Not reported
Tank Status: Not reported
Tanks Contractor: Not reported
Capacity Gallon: Not reported
Longitude: Not reported
Latitude: Not reported
Coord Collection Method: Not reported
Owner Name: Lake Elmo Oil Inc
Owner Address: Not reported
Owner City: Not reported
Owner State: Not reported
Owner Zip: Not reported
Tanks URL: <https://webapp.pca.state.mn.us/tank-leak/sites/TS/TS0053114>

Name: LAKE ELMO OIL CO

Map ID
Direction
Distance
Elevation

MAP FINDINGS

Site

Database(s)

EDR ID Number
EPA ID Number

LAKE ELMO OIL CO (Continued)

A100026525

Address: 11040 UPPER 33RD ST N
City,State,Zip: LAKE ELMO, MN 55042
AI ID: 111281
Tank Site ID: TS0053114
Item ID: 111281-EQUI0000000006
SI Type: Aboveground Storage Tank
SI Design: 1004
SI Description: Not reported
Substance: Not reported
Compartment Number: 1
Wall Type: Not reported
Overfill Prevention System: Not reported
Install Date: Not reported
Status Change Date: Not reported
Material: Not reported
Tank Status: Not reported
Tanks Contractor: Not reported
Capacity Gallon: Not reported
Longitude: Not reported
Latitude: Not reported
Coord Collection Method: Not reported
Owner Name: Lake Elmo Oil Inc
Owner Address: Not reported
Owner City: Not reported
Owner State: Not reported
Owner Zip: Not reported
Tanks URL: <https://webapp.pca.state.mn.us/tank-leak/sites/TS/TS0053114>

BV1473 UNION PACIFIC RAILROAD - OMAHA
Target LAKE ELMO AVE & 33RD ST N
Property LAKE ELMO, MN

MN SPILLS S108938806
N/A

Site 1 of 2 in cluster BV

Actual: 936 ft.
Focus Map: 12
SPILLS:
Name: UNION PACIFIC RAILROAD - OMAHA
Address: LAKE ELMO AVE & 33RD ST N
City,State,Zip: LAKE ELMO, MN
Program ID: 445195
Preferred ID: 70818
Incident ID: 70818
Incident Date: 9/5/2007
Program: Emergency Management
Incident Types: Transportation Accident - Saddle Tank
Duty Officer Number: 91431
Lead Investigator: Jim Stockinger
Incident Status: Closed or Completed
Closure Type: No Action Necessary
AI ID source: Not reported
Source name: Union Pacific Railroad - Omaha
Source Address: 1416 Dodge St
Source City: Not reported
Source State: NE
Source ZIP: 68179
Substance: Unknown
Quantity: Not reported
Units: other
Latitude: Not reported

Map ID
Direction
Distance
Elevation

MAP FINDINGS

Site

Database(s)

EDR ID Number
EPA ID Number

UNION PACIFIC RAILROAD - OMAHA (Continued)

S108938806

Longitude: Not reported
Source CM: Not reported
SPILLS:
Program ID: 445195
Facility Address 2: Not reported
Spill Date: 09/05/2007

SPILLS:
Program ID: 445195
Spill Incident Accuracy ID: 193124
Spill Product Code: 20
Spill Qty Units: 8
Spill Incident Accuracy: 3
Spill Released Qty: Not reported
Tmsp Added: 09/12/2007 12:58:19
Tmsp Last Update: 09/12/2007 12:58:19
Staff ID Last Update: JSTOCKI

1474 **PARKING LOT & DITCH**
Target **MNDOT FACILITY-HWY 5 & 694**
Property **OAKDALE, MN**

MN SPILLS **S106460063**
N/A

Actual:
1013 ft.
Focus Map:
10

SPILLS:
Name: Not reported
Address: MNDOT FACILITY-HWY 5 & 694
City,State,Zip: OAKDALE, MN
Program ID: 181171
Preferred ID: 23564
Incident ID: 23564
Incident Date: 5/17/1996
Program: Emergency Management
Incident Types: Spill or Release
Duty Officer Number: Not reported
Lead Investigator: Mark Oemichen
Incident Status: Closed or Completed
Closure Type: Response/Action Completed
AI ID source: Not reported
Source name: Not reported
Source Address: Not reported
Source City: Not reported
Source State: Not reported
Source ZIP: Not reported
Substance: Other
Quantity: 0
Units: unknown
Latitude: Not reported
Longitude: Not reported
Source CM: Not reported

SPILLS:
Program ID: 181171
Facility Address 2: Not reported
Spill Date: 01/01/1901

SPILLS:
Program ID: 181171

Map ID
Direction
Distance
Elevation

MAP FINDINGS

Site

Database(s)

EDR ID Number
EPA ID Number

PARKING LOT & DITCH (Continued)

S106460063

Spill Action ID: 45469
Spill Action Code: 2
Spill Action Person: Not reported
Spill Action Date: Not reported
Tmsp Added: 05/20/1996 11:57:22
Tmsp Last Update: 05/04/2002 07:13:20
Staff ID Last Update: TANKS

SPILLS:

Program ID: 181171
Spill Inc Affected ID: 54560
Spill Inc Affected Code: 7
Tmsp Added: 05/20/1996 11:57:22
Tmsp Last Updated: 05/04/2002 07:13:20
Staff ID Last Update: TANKS

SPILLS:

Program ID: 181171
Spill Incident Accuracy ID: 75202
Spill Product Code: 21
Spill Qty Units: 15
Spill Incident Accuracy: 1
Spill Released Qty: 0
Tmsp Added: 05/20/1996 11:57:22
Tmsp Last Update: 05/04/2002 07:13:20
Staff ID Last Update: TANKS

BV1475 THE HAND SPA
Target 3394 LAKE ELMO AVE N STE 5B
Property LAKE ELMO, MN 55042

RCRA-VSQQ 1004739385
MNR000081331

Site 2 of 2 in cluster BV

Actual: RCRA-VSQQ:
939 ft. Date form received by agency: 01/29/2018
Focus Map: Facility name: THE HAND SPA
12 Facility address: 3394 LAKE ELMO AVE N STE 5B
LAKE ELMO, MN 55042-4438
EPA ID: MNR000081331
Mailing address: 2607 OAK RIDGE TRL
WOODBURY, MN 55125-7614
Contact: WENDY STUMPF
Contact address: 2607 OAK RIDGE TRL
WOODBURY, MN 55125-7614
Contact country: Not reported
Contact telephone: 000-000-0000
Contact email: WSTUMPF@Q.COM
EPA Region: 05
Classification: Conditionally Exempt Small Quantity Generator
Description: Handler: generates 100 kg or less of hazardous waste per calendar month, and accumulates 1000 kg or less of hazardous waste at any time; or generates 1 kg or less of acutely hazardous waste per calendar month, and accumulates at any time: 1 kg or less of acutely hazardous waste; or 100 kg or less of any residue or contaminated soil, waste or other debris resulting from the cleanup of a spill, into or on any land or water, of acutely hazardous waste; or generates 100 kg or less

Map ID
Direction
Distance
Elevation

MAP FINDINGS

Site

Database(s)

EDR ID Number
EPA ID Number

THE HAND SPA (Continued)

1004739385

of any residue or contaminated soil, waste or other debris resulting from the cleanup of a spill, into or on any land or water, of acutely hazardous waste during any calendar month, and accumulates at any time: 1 kg or less of acutely hazardous waste; or 100 kg or less of any residue or contaminated soil, waste or other debris resulting from the cleanup of a spill, into or on any land or water, of acutely hazardous waste

Handler Activities Summary:

U.S. importer of hazardous waste: No
Mixed waste (haz. and radioactive): No
Recycler of hazardous waste: No
Transporter of hazardous waste: No
Treater, storer or disposer of HW: No
Underground injection activity: No
On-site burner exemption: No
Furnace exemption: No
Used oil fuel burner: No
Used oil processor: No
User oil refiner: No
Used oil fuel marketer to burner: No
Used oil Specification marketer: No
Used oil transfer facility: No
Used oil transporter: No

Historical Generators:

Date form received by agency: 07/26/2000
Site name: THE HAND SPA
Classification: Not a generator, verified

Hazardous Waste Summary:

. Waste code: F003
. Waste name: THE FOLLOWING SPENT NONHALOGENATED SOLVENTS: XYLENE, ACETONE, ETHYL ACETATE, ETHYL BENZENE, ETHYL ETHER, METHYL ISOBUTYL KETONE, N-BUTYL ALCOHOL, CYCLOHEXANONE, AND METHANOL; ALL SPENT SOLVENT MIXTURES/BLENDS CONTAINING, BEFORE USE, ONLY THE ABOVE SPENT NONHALOGENATED SOLVENTS; AND ALL SPENT SOLVENT MIXTURES/BLENDS CONTAINING, BEFORE USE, ONE OR MORE OF THE ABOVE NONHALOGENATED SOLVENTS, AND A TOTAL OF TEN PERCENT OR MORE (BY VOLUME) OF ONE OR MORE OF THOSE SOLVENTS LISTED IN F001, F002, F004, AND F005; AND STILL BOTTOMS FROM THE RECOVERY OF THESE SPENT SOLVENTS AND SPENT SOLVENT MIXTURES.

. Waste code: U
. Waste name: Unknown Waste

Violation Status: No violations found

Map ID
Direction
Distance
Elevation

MAP FINDINGS

Site

Database(s)

EDR ID Number
EPA ID Number

BW1476 VALTERS AVIATION INC
Target 3275 MANNING AVE N
Property LAKE ELMO, MN 55042

RCRA-VSQQ 1004728872
MN LUST MND077629509
MN SRS
MN SPILLS

Site 1 of 9 in cluster BW

Actual:
923 ft.

RCRA-VSQQ:

Date form received by agency: 01/13/2004

Focus Map:
12

Facility name: VALTERS AVIATION INC

Facility address: 3275 MANNING AVE N

LAKE ELMO, MN 55042

EPA ID: MND077629509

Contact: GATIS VALTERS

Contact address: 3275 MANNING AVE N

LAKE ELMO, MN 55042

Contact country: US

Contact telephone: 999-999-9999

Contact email: Not reported

EPA Region: 05

Classification: Conditionally Exempt Small Quantity Generator

Description: Handler: generates 100 kg or less of hazardous waste per calendar month, and accumulates 1000 kg or less of hazardous waste at any time; or generates 1 kg or less of acutely hazardous waste per calendar month, and accumulates at any time: 1 kg or less of acutely hazardous waste; or 100 kg or less of any residue or contaminated soil, waste or other debris resulting from the cleanup of a spill, into or on any land or water, of acutely hazardous waste; or generates 100 kg or less of any residue or contaminated soil, waste or other debris resulting from the cleanup of a spill, into or on any land or water, of acutely hazardous waste during any calendar month, and accumulates at any time: 1 kg or less of acutely hazardous waste; or 100 kg or less of any residue or contaminated soil, waste or other debris resulting from the cleanup of a spill, into or on any land or water, of acutely hazardous waste

Owner/Operator Summary:

Owner/operator name: VALTERS AVIATION INC

Owner/operator address: 3275 MANNING AVE N

LAKE ELMO, MN 55042

Owner/operator country: US

Owner/operator telephone: 999-999-9999

Owner/operator email: Not reported

Owner/operator fax: Not reported

Owner/operator extension: Not reported

Legal status: Private

Owner/Operator Type: Owner

Owner/Op start date: 10/14/1999

Owner/Op end date: 11/12/2009

Handler Activities Summary:

U.S. importer of hazardous waste: No

Mixed waste (haz. and radioactive): No

Recycler of hazardous waste: No

Transporter of hazardous waste: No

Treater, storer or disposer of HW: No

Underground injection activity: No

On-site burner exemption: No

Furnace exemption: No

Map ID
Direction
Distance
Elevation

MAP FINDINGS

Site

Database(s)

EDR ID Number
EPA ID Number

VALTERS AVIATION INC (Continued)

1004728872

Used oil fuel burner: No
Used oil processor: No
User oil refiner: No
Used oil fuel marketer to burner: No
Used oil Specification marketer: No
Used oil transfer facility: No
Used oil transporter: No

Historical Generators:

Date form received by agency: 12/23/2003
Site name: VALTERS AVIATION INC
Classification: Not a generator, verified

Date form received by agency: 10/15/1997
Site name: VALTERS AVIATION INC
Classification: Conditionally Exempt Small Quantity Generator

Hazardous Waste Summary:

. Waste code: D000
. Waste name: Not Defined

. Waste code: D001
. Waste name: IGNITABLE WASTE

Violation Status: No violations found

LUST:

Name: LAKE ELMO AIRPORT/EQUIPMENT BLDG
Address: 3275 MANNING AVE N
City,State,Zip: LAKE ELMO, MN 55042
Item ID: 38032-AREA0000000001
MNPCA ID: 217219
AI ID: 38032
AI Name: Valters Aviation Inc
Site Type: Leak Site
Hydro: Not reported
Project Manager: Don Milless (former)
Latitude: 45.00225474
Longitude: -92.86273302
Coord Collection Method: Address Matching House Number
Migrated: Not reported
WIMN: <https://cf.pca.state.mn.us/wimn/siteInfo.cfm?siteid=38032>
Leak Discovered: 9/10/1991
Application / Notification Received: Not reported
Site Listed on PLP: Not reported
Site Delisted from PLP: Not reported
Site Listed on NPL: Not reported
Site Deleted from NPL: Not reported
Owner: Not reported
Site Closed: 1/15/1993
Owner Address: Not reported
Owner City: Not reported
Owner State: Not reported
Owner ZIP: Not reported
SI Type: Not reported
Leak Reported: 9/11/1991

Map ID
Direction
Distance
Elevation

MAP FINDINGS

Site

Database(s)

EDR ID Number
EPA ID Number

VALTERS AVIATION INC (Continued)

1004728872

LUST:

Program IN: 217219
Facility Address 2: Not reported
State Code: MN
Country Code: USA
Foreign State: Not reported
Foreign Zone: Not reported
Leak ID: 4513
Township Name: Not reported
Addr ID: 58988147
Active Flag: N
Interest Type: LS
Interest Phone: NO CORE PI PH.
Interest Start Date: 03/01/1996 00:00:00
Interest End Date: 11/24/2010 15:24:52
Source: CORE
Site ID: 63199
Leak Site: 1
File Archive Box: 02
File Archive Lot: 96/236
Soil Digout Date: 09/11/1991
Cubic Yards Excavated: 60
Cond Closure Date: Not reported
Complete Site Closure Date: 01/15/1993 00:00:00
Contaminated Soils Remaining: N
Enforcement Action Begin Date: 09/19/1991
Last Trust Eligible: Y
Offsite Contamination: U
Reimbursement Awarded: N
Release Discovered Date: 09/10/1991
Leak Reported Date: 09/11/1991
Std Letter Response Date: Not reported
Surface Water Impact: U
Utility Project Flag: N
TMSP Added: 12/04/1999 14:03:46
TMSP Last Update: 11/24/2010 15:24:19
Staff ID Last Update: SFRYE
Release From LAST: N
Release From LUST: N
Tank Registration Status Code: F
VPIC Application Date: Not reported
VPIC Acres: Not reported
Vapor Intrusion Checked Flag: Not reported
Soil Gas Data Collected Flag: Not reported
Soil Gas Action Level Flag: Not reported
Sub Slab Sample Collected Flag: Not reported
Indoor Air Collected Flag: Not reported
Vapor Intrusion Action Flag: Not reported
Vapor Intrusion Comments: Not reported
Soil Gas Data Comments: Not reported
Comments: Not reported

LUST:

MN PCA ID: 217219
Dw Supply Contam: 1
Free Product Observed: 1

Map ID
Direction
Distance
Elevation

MAP FINDINGS

Site

Database(s)

EDR ID Number
EPA ID Number

VALTERS AVIATION INC (Continued)

1004728872

Free Product Thickness: Not reported
Ground Water Contam: 1
GW Cleanup Goal: 0
Gw Exceeds Cleanup Goal: 1
Cleanup Goal Achieved: Not reported
Water Supply Exceeds Ral: Not reported
Well Type Code: Not reported
Impacted Aquifer Code: Not reported
TMSP Added: 12/04/1999 14:07:30
TMSP Last Update: 11/04/2003 12:57:07
Staff Id Last Update: RSUCHAN
Mtbe Present Now: 1
Mtbe Present Historically: 1
Mtbe High Ug Per Liter Char: Not reported
Mtbe High Ug Per Liter Numb: Not reported
Mtbe High Level Date: Not reported
Free Product At Close: Not reported
Staff Id Ass: Not reported
PWS Well: Not reported
Prot Flag: Not reported
Sens Flag: Not reported

LUST:

MN PCA ID: 217219
Prod Released Sequence Id: 327906
Leak Product: 1
Tmsp Added: 12/04/1999 14:04:44
Tmsp Last_updt: 05/04/2002 09:14:48
Staff Id Last Updt: TANKS

MN PCA ID: 217219
Prod Released Sequence Id: 403292
Leak Product: 1
Tmsp Added: 12/27/1999 12:59:09
Tmsp Last_updt: 05/04/2002 09:14:48
Staff Id Last Updt: TANKS

SRS:

Name: LAKE ELMO AIRPORT/EQUIPMENT BLDG
Address: 3275 MANNING AVE N
City,State,Zip: LAKE ELMO, MN 55042
Facility ID: LS0004513
Item ID: 38032-AREA0000000001
AI ID: 38032
AI Name: Valters Aviation Inc
Facility Type: Leak Site
Hydro: Not reported
Project Manager: Don Milless (former)
Latitude: 45.00225474
Longitude: -92.86273302
Coord Collection Method: Address Matching House Number
Migrated: Not reported
WIMN: <https://cf.pca.state.mn.us/wimn/siteInfo.cfm?siteid=38032>
Leak Discovered: 09/10/1991
Leak Reported: 09/11/1991

Map ID
Direction
Distance
Elevation

MAP FINDINGS

Site

Database(s)

EDR ID Number
EPA ID Number

VALTERS AVIATION INC (Continued)

1004728872

Application / Notification Received: Not reported
Site Listed on PLP: Not reported
Site Delisted from PLP: Not reported
Site Listed on NPL: Not reported
Site Deleted from NPL: Not reported
Site Closed: 01/15/1993
Owner: Not reported
Owner Address: Not reported
Owner City: Not reported
Owner State: Not reported
Owner ZIP: Not reported
Acreage: Not reported
BPET: Not reported
BVIC: Not reported
SEMS: Not reported
UNP Dump: Not reported
IC: Not reported
HRS Score: Not reported
Score Year: Not reported
Activity ID: SIW19910001
Act Desc: Leak Site Investigation
Status: Closed

SPILLS:

Name: MAY AIR XPRESS
Address: 3275 MANNING AVE N
City,State,Zip: LAKE ELMO, MN 55042
Program ID: 184010
Preferred ID: 26682
Incident ID: 26682
Incident Date: 10/2/1997
Program: Emergency Management
Incident Types: Transportation Accident - Aircraft
Duty Officer Number: Not reported
Lead Investigator: Dan Hannan
Incident Status: Closed or Completed
Closure Type: Not reported
AI ID source: Not reported
Source name: MAY AIR XPRESS
Source Address: PO Box 7855
Source City: St. Paul
Source State: MN
Source ZIP: 55107
Substance: Motor Oil
Quantity: 5
Units: gallons
Latitude: Not reported
Longitude: Not reported
Source CM: Not reported

SPILLS:

Program ID: 184010
Facility Address 2: Not reported
Spill Date: 10/02/1997

SPILLS:

Program ID: 184010

Map ID
Direction
Distance
Elevation

MAP FINDINGS

Site

Database(s)

EDR ID Number
EPA ID Number

VALTERS AVIATION INC (Continued)

1004728872

Spill Action ID: 48154
Spill Action Code: 3
Spill Action Person: Not reported
Spill Action Date: Not reported
Tmsp Added: 10/02/1997 15:46:28
Tmsp Last Update: 05/04/2002 07:22:20
Staff ID Last Update: TANKS

SPILLS:

Program ID: 184010
Spill Inc Affected ID: 57257
Spill Inc Affected Code: 6
Tmsp Added: 10/02/1997 15:46:28
Tmsp Last Updated: 05/04/2002 07:22:20
Staff ID Last Update: TANKS

SPILLS:

Program ID: 184010
Spill Incident Accuracy ID: 77908
Spill Product Code: 18
Spill Qty Units: 5
Spill Incident Accuracy: 2
Spill Released Qty: 5
Tmsp Added: 10/02/1997 15:46:28
Tmsp Last Update: 05/04/2002 07:22:20
Staff ID Last Update: TANKS

Program ID: 184010
Spill Incident Accuracy ID: 84390
Spill Product Code: 24
Spill Qty Units: 5
Spill Incident Accuracy: 2
Spill Released Qty: 23
Tmsp Added: 10/02/1997 15:46:28
Tmsp Last Update: 05/04/2002 07:22:20
Staff ID Last Update: TANKS

Name: MAY AIR XPRESS
Address: 3275 MANNING AVE N
City,State,Zip: LAKE ELMO, MN 55042
Program ID: 184010
Preferred ID: 26682
Incident ID: 26682
Incident Date: 10/2/1997
Program: Emergency Management
Incident Types: Transportation Accident - Aircraft
Duty Officer Number: Not reported
Lead Investigator: Dan Hannan
Incident Status: Closed or Completed
Closure Type: Not reported
AI ID source: Not reported
Source name: MAY AIR XPRESS
Source Address: PO Box 7855
Source City: St. Paul
Source State: MN

Map ID
Direction
Distance
Elevation

MAP FINDINGS

Site

Database(s)

EDR ID Number
EPA ID Number

VALTERS AVIATION INC (Continued)

1004728872

Source ZIP: 55107
Substance: Aviation Gas
Quantity: 23
Units: gallons
Latitude: Not reported
Longitude: Not reported
Source CM: Not reported

SPILLS:

Program ID: 184010
Facility Address 2: Not reported
Spill Date: 10/02/1997

SPILLS:

Program ID: 184010
Spill Action ID: 48154
Spill Action Code: 3
Spill Action Person: Not reported
Spill Action Date: Not reported
Tmsp Added: 10/02/1997 15:46:28
Tmsp Last Update: 05/04/2002 07:22:20
Staff ID Last Update: TANKS

SPILLS:

Program ID: 184010
Spill Inc Affected ID: 57257
Spill Inc Affected Code: 6
Tmsp Added: 10/02/1997 15:46:28
Tmsp Last Updated: 05/04/2002 07:22:20
Staff ID Last Update: TANKS

SPILLS:

Program ID: 184010
Spill Incident Accuracy ID: 77908
Spill Product Code: 18
Spill Qty Units: 5
Spill Incident Accuracy: 2
Spill Released Qty: 5
Tmsp Added: 10/02/1997 15:46:28
Tmsp Last Update: 05/04/2002 07:22:20
Staff ID Last Update: TANKS

Program ID: 184010
Spill Incident Accuracy ID: 84390
Spill Product Code: 24
Spill Qty Units: 5
Spill Incident Accuracy: 2
Spill Released Qty: 23
Tmsp Added: 10/02/1997 15:46:28
Tmsp Last Update: 05/04/2002 07:22:20
Staff ID Last Update: TANKS

Map ID
 Direction
 Distance
 Elevation

MAP FINDINGS

Site

Database(s)

EDR ID Number
 EPA ID Number

BW1477 **WALTERS AVIATION**
Target **3275 MANNING AVE N LOT 33**
Property **LAKE ELMO, MN 55042**

RCRA-VSQG **1004739484**
MNR000100388

Site 2 of 9 in cluster BW

Actual: RCRA-VSQG:
923 ft. Date form received by agency: 12/23/2003
Focus Map: Facility name: WALTERS AVIATION
12 Facility address: 3275 MANNING AVE N LOT 33
 LAKE ELMO, MN 55042-9681
 EPA ID: MNR000100388
 Contact: GAITIS WALTERS
 Contact address: 3275 MANNING AVE N LOT 33
 LAKE ELMO, MN 55042-9681
 Contact country: US
 Contact telephone: 651-777-1399
 Contact email: Not reported
 EPA Region: 05
 Classification: Conditionally Exempt Small Quantity Generator
 Description: Handler: generates 100 kg or less of hazardous waste per calendar month, and accumulates 1000 kg or less of hazardous waste at any time; or generates 1 kg or less of acutely hazardous waste per calendar month, and accumulates at any time: 1 kg or less of acutely hazardous waste; or 100 kg or less of any residue or contaminated soil, waste or other debris resulting from the cleanup of a spill, into or on any land or water, of acutely hazardous waste; or generates 100 kg or less of any residue or contaminated soil, waste or other debris resulting from the cleanup of a spill, into or on any land or water, of acutely hazardous waste during any calendar month, and accumulates at any time: 1 kg or less of acutely hazardous waste; or 100 kg or less of any residue or contaminated soil, waste or other debris resulting from the cleanup of a spill, into or on any land or water, of acutely hazardous waste

Owner/Operator Summary:
 Owner/operator name: METROPOLITAN AIRPORTS COMMISSION
 Owner/operator address: 6040 28TH AVE S
 MINNEAPOLIS, MN 55450
 Owner/operator country: US
 Owner/operator telephone: 651-777-1399
 Owner/operator email: Not reported
 Owner/operator fax: Not reported
 Owner/operator extension: Not reported
 Legal status: Other
 Owner/Operator Type: Owner
 Owner/Op start date: 11/20/2000
 Owner/Op end date: Not reported

Handler Activities Summary:
 U.S. importer of hazardous waste: No
 Mixed waste (haz. and radioactive): No
 Recycler of hazardous waste: No
 Transporter of hazardous waste: No
 Treater, storer or disposer of HW: No
 Underground injection activity: No
 On-site burner exemption: No
 Furnace exemption: No

Map ID
Direction
Distance
Elevation

MAP FINDINGS

Site

Database(s)

EDR ID Number
EPA ID Number

WALTERS AVIATION (Continued)

1004739484

Used oil fuel burner: No
Used oil processor: No
User oil refiner: No
Used oil fuel marketer to burner: No
Used oil Specification marketer: No
Used oil transfer facility: No
Used oil transporter: No

Historical Generators:

Date form received by agency: 10/02/2000
Site name: WALTERS AVIATION
Classification: Conditionally Exempt Small Quantity Generator

Hazardous Waste Summary:

. Waste code: D001
. Waste name: IGNITABLE WASTE

Violation Status: No violations found

BW1478 MAC LAKE ELMO AIRPORT
Target 3275 MANNING AVE BOX 2
Property LAKE ELMO, MN 55042

MN SPILLS S106462547
N/A

Site 3 of 9 in cluster BW

Actual:
923 ft.

Focus Map:
12

SPILLS:
Name: METROPOLITAN AIRPORTS COMMISSION
Address: 3275 MANNING AVE BOX 2
City,State,Zip: LAKE ELMO, MN
Program ID: 229603
Preferred ID: 53669
Incident ID: 53669
Incident Date: 12/26/2000
Program: Emergency Management
Incident Types: Transportation Accident - Saddle Tank
Duty Officer Number: 23845
Lead Investigator: Mark Toso
Incident Status: Closed or Completed
Closure Type: Response/Action Completed
AI ID source: Not reported
Source name: Metropolitan Airports Commission
Source Address: 6040 28th Ave S
Source City: Minneapolis
Source State: MN
Source ZIP: 55450
Substance: Diesel Fuel
Quantity: 15
Units: gallons
Latitude: Not reported
Longitude: Not reported
Source CM: Not reported

SPILLS:

Program ID: 229603
Facility Address 2: Not reported
Spill Date: 12/26/2000

Map ID
Direction
Distance
Elevation

MAP FINDINGS

Site

Database(s)

EDR ID Number
EPA ID Number

MAC LAKE ELMO AIRPORT (Continued)

S106462547

SPILLS:

Program ID: 229603
Spill Inc Affected ID: 151474
Spill Inc Affected Code: 7
Tmsp Added: 01/09/2001 13:48:40
Tmsp Last Updated: 05/04/2002 09:58:05
Staff ID Last Update: TANKS

SPILLS:

Program ID: 229603
Spill Incident Accuracy ID: 151473
Spill Product Code: 30
Spill Qty Units: 5
Spill Incident Accuracy: 1
Spill Released Qty: 15
Tmsp Added: 01/09/2001 13:48:40
Tmsp Last Update: 05/04/2002 09:58:05
Staff ID Last Update: TANKS

BW1479 HANGAR 27 E AT LAKE ELMO
Target 3275 MANNING AVE N HANGAR 27E
Property LAKE ELMO, MN 55042

RCRA-VSQG 1019324027
MNS000305248

Site 4 of 9 in cluster BW

Actual:
923 ft.

Focus Map:
12

RCRA-VSQG:
Date form received by agency: 07/08/2016
Facility name: HANGAR 27 E AT LAKE ELMO
Facility address: 3275 MANNING AVE N HANGAR 27E
LAKE ELMO, MN 55042
EPA ID: MNS000305248
Contact: NICHOLAS P KRUEGER
Contact address: 2324 40TH ST
SOMERSET, WI 54025-7336
Contact country: Not reported
Contact telephone: 651-255-5405
Contact email: NKRUEGER@CENTURYLINK.NET
EPA Region: 05
Classification: Conditionally Exempt Small Quantity Generator
Description: Handler: generates 100 kg or less of hazardous waste per calendar month, and accumulates 1000 kg or less of hazardous waste at any time; or generates 1 kg or less of acutely hazardous waste per calendar month, and accumulates at any time: 1 kg or less of acutely hazardous waste; or 100 kg or less of any residue or contaminated soil, waste or other debris resulting from the cleanup of a spill, into or on any land or water, of acutely hazardous waste; or generates 100 kg or less of any residue or contaminated soil, waste or other debris resulting from the cleanup of a spill, into or on any land or water, of acutely hazardous waste during any calendar month, and accumulates at any time: 1 kg or less of acutely hazardous waste; or 100 kg or less of any residue or contaminated soil, waste or other debris resulting from the cleanup of a spill, into or on any land or water, of acutely hazardous waste

Handler Activities Summary:

Map ID
Direction
Distance
Elevation

MAP FINDINGS

Site

Database(s)

EDR ID Number
EPA ID Number

HANGAR 27 E AT LAKE ELMO (Continued)

1019324027

U.S. importer of hazardous waste: No
Mixed waste (haz. and radioactive): No
Recycler of hazardous waste: No
Transporter of hazardous waste: No
Treater, storer or disposer of HW: No
Underground injection activity: No
On-site burner exemption: No
Furnace exemption: No
Used oil fuel burner: No
Used oil processor: No
User oil refiner: No
Used oil fuel marketer to burner: No
Used oil Specification marketer: No
Used oil transfer facility: No
Used oil transporter: No

Hazardous Waste Summary:

. Waste code: U
. Waste name: Unknown Waste

Violation Status: No violations found

BW1480 VALTERS AVIATION
Target 3275 MANNING AVE N
Property LAKE ELMO, MN 55042

MN UST U004280015
N/A

Site 5 of 9 in cluster BW

Actual: UST:
923 ft. Name: VALTERS AVIATION
Focus Map: Address: 3275 MANNING AVE N
12 City,State,Zip: LAKE ELMO, MN 55042
Item Compart ID: 111969-EQUI0000000001-1
AI ID: 111969
Tank Site ID: TS0019223
Item ID: 111969-EQUI0000000001
SI Type: Underground Storage Tank System
SI Design: 002
SI Description: Not reported
Compartment Number: 1
Substance: Gasoline
Wall Type: Single
Overfill Prevention System: Not reported
Install Date: 1978-07-01 00:00:00
Material: Bare/Paint/Asph Coat Steel
Status Change Date: 1997-05-01 00:00:00
Tank Status: Removed
Tanks Contractor: Not reported
Capacity Gallons: 4000
Longitude: Not reported
Latitude: Not reported
Coord Collection Method: Not reported
Owner: Mayer Aviation
Owner Address: 3275 MANNING Ave N
Owner City: Lake Elmo
Owner State: MN
Owner Zip: 55042

Map ID
Direction
Distance
Elevation

MAP FINDINGS

Site

Database(s)

EDR ID Number
EPA ID Number

VALTERS AVIATION (Continued)

U004280015

Tanks URL: <https://webapp.pca.state.mn.us/tank-leak/sites/TS/TS0019223>

Name: VALTERS AVIATION
Address: 3275 MANNING AVE N
City,State,Zip: LAKE ELMO, MN 55042
Item Compartment ID: 111969-EQUI0000000002-1
AI ID: 111969
Tank Site ID: TS0019223
Item ID: 111969-EQUI0000000002
SI Type: Underground Storage Tank System
SI Design: 001
SI Description: Not reported
Compartment Number: 1
Substance: Gasoline
Wall Type: Single
Overfill Prevention System: Not reported
Install Date: 1978-07-01 00:00:00
Material: Bare/Paint/Asph Coat Steel
Status Change Date: 1997-05-01 00:00:00
Tank Status: Removed
Tanks Contractor: Not reported
Capacity Gallons: 4000
Longitude: Not reported
Latitude: Not reported
Coord Collection Method: Not reported
Owner: Mayer Aviation
Owner Address: 3275 MANNING Ave N
Owner City: Lake Elmo
Owner State: MN
Owner Zip: 55042
Tanks URL: <https://webapp.pca.state.mn.us/tank-leak/sites/TS/TS0019223>

Name: VALTERS AVIATION
Address: 3275 MANNING AVE N
City,State,Zip: LAKE ELMO, MN 55042
Item Compartment ID: 111969-EQUI0000000003-1
AI ID: 111969
Tank Site ID: TS0019223
Item ID: 111969-EQUI0000000003
SI Type: Underground Storage Tank System
SI Design: 003
SI Description: Not reported
Compartment Number: 1
Substance: Aviation gasoline
Wall Type: Single
Overfill Prevention System: Not reported
Install Date: 1988-06-01 00:00:00
Material: STI-P3
Status Change Date: 2013-05-17 00:00:00
Tank Status: Active
Tanks Contractor: Not reported
Capacity Gallons: 10000
Longitude: Not reported
Latitude: Not reported
Coord Collection Method: Not reported
Owner: Mayer Aviation
Owner Address: 3275 MANNING Ave N

Map ID
Direction
Distance
Elevation

MAP FINDINGS

Site

Database(s)

EDR ID Number
EPA ID Number

VALTERS AVIATION (Continued)

U004280015

Owner City: Lake Elmo
Owner State: MN
Owner Zip: 55042
Tanks URL: <https://webapp.pca.state.mn.us/tank-leak/sites/TS/TS0019223>

Name: VALTERS AVIATION
Address: 3275 MANNING AVE N
City,State,Zip: LAKE ELMO, MN 55042
Item Compartment ID: 111969-EQUI0000000004-
AI ID: 111969
Tank Site ID: TS0019223
Item ID: 111969-EQUI0000000004
SI Type: Underground Storage Tank System
SI Design: 004
SI Description: Not reported
Compartment Number: Not reported
Substance: Not reported
Wall Type: Not reported
Overfill Prevention System: Not reported
Install Date: Not reported
Material: Not reported
Status Change Date: Not reported
Tank Status: Not reported
Tanks Contractor: Not reported
Capacity Gallons: Not reported
Longitude: Not reported
Latitude: Not reported
Coord Collection Method: Not reported
Owner: Mayer Aviation
Owner Address: 3275 MANNING Ave N
Owner City: Lake Elmo
Owner State: MN
Owner Zip: 55042
Tanks URL: <https://webapp.pca.state.mn.us/tank-leak/sites/TS/TS0019223>

BW1481 LAKE ELMO AIRPORT/EQUIPMENT BLDG
Target 3275 MANNING AVE N
Property LAKE ELMO, MN

MN RGA LUST S115796334
N/A

Site 6 of 9 in cluster BW

Actual: RGA LUST:
923 ft. 2012 LAKE ELMO AIRPORT/EQUIPMENT BLDG 3275 MANNING AVE N
Focus Map: 2011 LAKE ELMO AIRPORT/EQUIPMENT BLDG 3275 MANNING AVE N
12

Map ID
Direction
Distance
Elevation

MAP FINDINGS

Site

Database(s) EDR ID Number
EPA ID Number

BW1482 UNKNOWN RP ASBESTOS DUMPED AT LAKE ELMO AIRPORT
Target 3275 MANNING AVE S
Property LAKE ELMO, MN

MN SPILLS S109842805
N/A

Site 7 of 9 in cluster BW

Actual: SPILLS:
923 ft. Name: Not reported
Focus Map: Address: 3275 MANNING AVE S
12 City,State,Zip: LAKE ELMO, MN
Program ID: 56184516
Preferred ID: 75597
Incident ID: 75597
Incident Date: 5/28/2009
Program: Emergency Management
Incident Types: Spill or Release
Duty Officer Number: 103821
Lead Investigator: Beth Oman
Incident Status: Closed or Completed
Closure Type: Response/Action Completed
Al ID source: Not reported
Source name: Not reported
Source Address: Not reported
Source City: Not reported
Source State: Not reported
Source ZIP: Not reported
Substance: Other
Quantity: Not reported
Units: unknown
Latitude: Not reported
Longitude: Not reported
Source CM: Not reported

SPILLS:
Program ID: 56184516
Facility Address 2: Not reported
Spill Date: 05/28/2009

SPILLS:
Program ID: 56184516
Spill Inc Affected ID: 204320
Spill Inc Affected Code: 14
Tmsp Added: 06/18/2009 10:49:42
Tmsp Last Updated: 06/18/2009 10:49:42
Staff ID Last Update: BOMAN

SPILLS:
Program ID: 56184516
Spill Incident Accuracy ID: 204320
Spill Product Code: 21
Spill Qty Units: 15
Spill Incident Accuracy: 1
Spill Released Qty: Not reported
Tmsp Added: 06/18/2009 10:49:42
Tmsp Last Update: 06/18/2009 10:49:42
Staff ID Last Update: BOMAN

Map ID
Direction
Distance
Elevation

MAP FINDINGS

Site

Database(s)
EDR ID Number
EPA ID Number

BW1483 **MAC - LAKE ELMO AIRPORT**
Target **3275 MANNING AVE N**
Property **LAKE ELMO, MN 55042**

MN AST **U000269802**
 N/A

Site 8 of 9 in cluster BW

Actual: **AST:**
923 ft. Name: MAC - LAKE ELMO AIRPORT
Focus Map: Address: 3275 MANNING AVE N
12 City,State,Zip: LAKE ELMO, MN 55042
 AI ID: 8039
 Tank Site ID: TS0004289
 Item ID: 8039-EQUI0000000004
 SI Type: Aboveground Storage Tank
 SI Design: 1001
 SI Description: Not reported
 Substance: Used Oil
 Compartment Number: 1
 Wall Type: Single
 Overfill Prevention System: AST None
 Install Date: 1992-11-01 00:00:00
 Status Change Date: 1992-11-01 00:00:00
 Material: Carbon steel
 Tank Status: Active
 Tanks Contractor: Not reported
 Capacity Gallon: 250
 Longitude: -92.89578605
 Latitude: 44.99059314
 Coord Collection Method: Public Land Survey-Two Quarter
 Owner Name: Metropolitan Airports Commission
 Owner Address: 3275 Manning Ave Box 2
 Owner City: Lake Elmo
 Owner State: MN
 Owner Zip: 55042
 Tanks URL: <https://webapp.pca.state.mn.us/tank-leak/sites/TS/TS0004289>

BW1484 **MAC - LAKE ELMO AIRPORT**
Target **3275 MANNING AVE N**
Property **LAKE ELMO, MN 55042**

MN UST **U004279977**
 N/A

Site 9 of 9 in cluster BW

Actual: **UST:**
923 ft. Name: MAC - LAKE ELMO AIRPORT
Focus Map: Address: 3275 MANNING AVE N
12 City,State,Zip: LAKE ELMO, MN 55042
 Item Compartment ID: 8039-EQUI0000000001-1
 AI ID: 8039
 Tank Site ID: TS0004289
 Item ID: 8039-EQUI0000000001
 SI Type: Underground Storage Tank System
 SI Design: 001
 SI Description: Not reported
 Compartment Number: 1
 Substance: Diesel
 Wall Type: Single
 Overfill Prevention System: Not reported
 Install Date: 1976-01-01 00:00:00
 Material: Bare/Paint/Asph Coat Steel
 Status Change Date: 1991-09-10 00:00:00

Map ID
Direction
Distance
Elevation

MAP FINDINGS

Site

Database(s)

EDR ID Number
EPA ID Number

MAC - LAKE ELMO AIRPORT (Continued)

U004279977

Tank Status: Removed
Tanks Contractor: Not reported
Capacity Gallons: 2000
Longitude: -92.86273302
Latitude: 45.00225474
Coord Collection Method: Address Matching House Number
Owner: Metropolitan Airports Commission
Owner Address: 3275 Manning Ave Box 2
Owner City: Lake Elmo
Owner State: MN
Owner Zip: 55042
Tanks URL: <https://webapp.pca.state.mn.us/tank-leak/sites/TS/TS0004289>

Name: MAC - LAKE ELMO AIRPORT
Address: 3275 MANNING AVE N
City,State,Zip: LAKE ELMO, MN 55042
Item Compartment ID: 8039-EQUI0000000002-1
AI ID: 8039
Tank Site ID: TS0004289
Item ID: 8039-EQUI0000000002
SI Type: Underground Storage Tank System
SI Design: 003
SI Description: Not reported
Compartment Number: 1
Substance: Diesel
Wall Type: Single
Overfill Prevention System: Not reported
Install Date: 1991-09-11 00:00:00
Material: Fiberglass
Status Change Date: 1991-09-11 00:00:00
Tank Status: Active
Tanks Contractor: Not reported
Capacity Gallons: 2500
Longitude: -92.86273302
Latitude: 45.00225474
Coord Collection Method: Address Matching House Number
Owner: Metropolitan Airports Commission
Owner Address: 3275 Manning Ave Box 2
Owner City: Lake Elmo
Owner State: MN
Owner Zip: 55042
Tanks URL: <https://webapp.pca.state.mn.us/tank-leak/sites/TS/TS0004289>

Name: MAC - LAKE ELMO AIRPORT
Address: 3275 MANNING AVE N
City,State,Zip: LAKE ELMO, MN 55042
Item Compartment ID: 8039-EQUI0000000003-1
AI ID: 8039
Tank Site ID: TS0004289
Item ID: 8039-EQUI0000000003
SI Type: Underground Storage Tank System
SI Design: 002
SI Description: Not reported
Compartment Number: 1
Substance: Gasoline
Wall Type: Single
Overfill Prevention System: Not reported

Map ID
Direction
Distance
Elevation

MAP FINDINGS

Site

Database(s)

EDR ID Number
EPA ID Number

MAC - LAKE ELMO AIRPORT (Continued)

U004279977

Install Date: 1976-01-01 00:00:00
Material: Bare/Paint/Asph Coat Steel
Status Change Date: 1991-09-10 00:00:00
Tank Status: Removed
Tanks Contractor: Not reported
Capacity Gallons: 2000
Longitude: -92.89578605
Latitude: 44.99059314
Coord Collection Method: Public Land Survey-Two Quarter
Owner: Metropolitan Airports Commission
Owner Address: 3275 Manning Ave Box 2
Owner City: Lake Elmo
Owner State: MN
Owner Zip: 55042
Tanks URL: <https://webapp.pca.state.mn.us/tank-leak/sites/TS/TS0004289>

1485 XCEL ENERGY - MINNEAPOLIS
Target 33RD STEET N AND LAMPERT
Property LAKE ELMO, MN

MN SPILLS S107560359
N/A

Actual: 937 ft.
Focus Map: 12

SPILLS:
Name: XCEL ENERGY - MINNEAPOLIS
Address: 33RD STEET N AND LAMPERT
City,State,Zip: LAKE ELMO, MN
Program ID: 267907
Preferred ID: 59329
Incident ID: 59329
Incident Date: 7/4/2003
Program: Emergency Management
Incident Types: Transformer
Duty Officer Number: 51032
Lead Investigator: Hans Neve
Incident Status: Closed or Completed
Closure Type: Response/Action Completed
AI ID source: Not reported
Source name: Xcel Energy - Minneapolis
Source Address: Not reported
Source City: Not reported
Source State: Not reported
Source ZIP: Not reported
Substance: Mineral Oil
Quantity: 10
Units: gallons
Latitude: Not reported
Longitude: Not reported
Source CM: Not reported

SPILLS:
Program ID: 267907
Facility Address 2: Not reported
Spill Date: 07/04/2003

SPILLS:
Program ID: 267907
Spill Inc Affected ID: 166510
Spill Inc Affected Code: 5
Tmsp Added: 07/07/2003 13:07:31
Tmsp Last Updated: 07/07/2003 13:07:31

Map ID
Direction
Distance
Elevation

MAP FINDINGS

Site

Database(s)

EDR ID Number
EPA ID Number

XCEL ENERGY - MINNEAPOLIS (Continued)

S107560359

Staff ID Last Update: HNEVE

SPILLS:

Program ID: 267907
Spill Incident Accuracy ID: 166509
Spill Product Code: 13
Spill Qty Units: 5
Spill Incident Accuracy: 1
Spill Released Qty: 10
Tmsp Added: 07/07/2003 13:07:31
Tmsp Last Update: 07/07/2003 13:07:31
Staff ID Last Update: HNEVE

1486 **FORMERLY MAYER AVIATION**
Target **LAKE ELMO RD LAKE ELMO AIRPORT**
Property **LAKE ELMO, MN 55042**

MN UST **U003331402**
N/A

Actual:
923 ft.
Focus Map:
12

UST:
Name: FORMERLY MAYER AVIATION
Address: LAKE ELMO RD LAKE ELMO AIRPORT
City,State,Zip: LAKE ELMO, MN 55042
Item Compartment ID: 111624-EQUI0000000001-1
AI ID: 111624
Tank Site ID: TS0019136
Item ID: 111624-EQUI0000000001
SI Type: Underground Storage Tank System
SI Design: 004
SI Description: Not reported
Compartment Number: 1
Substance: Gasoline
Wall Type: Single
Overfill Prevention System: Not reported
Install Date: 1978-07-01 00:00:00
Material: Bare/Paint/Asph Coat Steel
Status Change Date: 1997-12-17 00:00:00
Tank Status: Removed
Tanks Contractor: Not reported
Capacity Gallons: 4000
Longitude: Not reported
Latitude: Not reported
Coord Collection Method: Not reported
Owner: Ed Mayer
Owner Address: Not reported
Owner City: Not reported
Owner State: Not reported
Owner Zip: Not reported
Tanks URL: <https://webapp.pca.state.mn.us/tank-leak/sites/TS/TS0019136>

Name: FORMERLY MAYER AVIATION
Address: LAKE ELMO RD LAKE ELMO AIRPORT
City,State,Zip: LAKE ELMO, MN 55042
Item Compartment ID: 111624-EQUI0000000002-1
AI ID: 111624
Tank Site ID: TS0019136
Item ID: 111624-EQUI0000000002
SI Type: Underground Storage Tank System

Map ID
Direction
Distance
Elevation

MAP FINDINGS

Site

Database(s)

EDR ID Number
EPA ID Number

FORMERLY MAYER AVIATION (Continued)

U003331402

SI Design: 003
SI Description: Not reported
Compartment Number: 1
Substance: Aviation gasoline
Wall Type: Single
Overfill Prevention System: Not reported
Install Date: 1978-07-01 00:00:00
Material: Bare/Paint/Asph Coat Steel
Status Change Date: 1997-12-17 00:00:00
Tank Status: Removed
Tanks Contractor: Not reported
Capacity Gallons: 4000
Longitude: Not reported
Latitude: Not reported
Coord Collection Method: Not reported
Owner: Ed Mayer
Owner Address: Not reported
Owner City: Not reported
Owner State: Not reported
Owner Zip: Not reported
Tanks URL: <https://webapp.pca.state.mn.us/tank-leak/sites/TS/TS0019136>

1487
Target 7200 34TH AVE S
Property ST PAUL, MN

HMIRS 95010894
N/A

Actual:
1004 ft.
Focus Map:
10

[Click this hyperlink](#) while viewing on your computer to access additional HMIRS detail in the EDR Site Report.

1488
Target 3344 HADLEY AVE NORTH
Property OAKDALE, MN

HMIRS 9998091321
N/A

Actual:
1002 ft.
Focus Map:
10

[Click this hyperlink](#) while viewing on your computer to access additional HMIRS detail in the EDR Site Report.

Map ID
Direction
Distance
Elevation

MAP FINDINGS

Site

Database(s) EDR ID Number
EPA ID Number

1489
Target 10550 STILL WATER BLVD NORTH
Property LAKE ELMO, MN

ERNS 2014103382
N/A

[Click this hyperlink](#) while viewing on your computer to access additional ERNS detail in the EDR Site Report.

Actual:
909 ft.

Focus Map:
12

BX1490
Target AREA OF LAKE ELMO AIRPORT ; METROPOLITAN AIRPORT COMMISSION
Property LAKE ELMO, MN 55402

MN SPILLS S107559820
N/A

Site 1 of 2 in cluster BX

Actual: 922 ft.
Focus Map: 12

SPILLS:
Name: Not reported
Address: AREA OF LAKE ELMO AIRPORT ; METROPOLITAN AIRPORT COMMISSION
City,State,Zip: LAKE ELMO, MN 55402
Program ID: 233345
Preferred ID: 56326
Incident ID: 56326
Incident Date: 4/28/2002
Program: Emergency Management
Incident Types: Spill or Release
Duty Officer Number: Not reported
Lead Investigator: Stephen Lee
Incident Status: Closed or Completed
Closure Type: Response/Action Completed
AI ID source: Not reported
Source name: Not reported
Source Address: Not reported
Source City: Not reported
Source State: Not reported
Source ZIP: Not reported
Substance: Chemical Other Or Unspecified
Quantity: Not reported
Units: unknown
Latitude: Not reported
Longitude: Not reported
Source CM: Not reported

SPILLS:
Program ID: 233345
Facility Address 2: METROPOLITAN AIRPORT COMMISSION
Spill Date: Not reported

SPILLS:
Program ID: 233345
Spill Inc Affected ID: 158479
Spill Inc Affected Code: 9
Tmsp Added: 02/28/2002 09:26:25
Tmsp Last Updated: 05/04/2002 10:10:04
Staff ID Last Update: TANKS

SPILLS:
Program ID: 233345

Map ID
Direction
Distance
Elevation

MAP FINDINGS

Site

Database(s)

EDR ID Number
EPA ID Number

(Continued)

S107559820

Spill Incident Accuracy ID: 158480
Spill Product Code: 15
Spill Qty Units: 15
Spill Incident Accuracy: 3
Spill Released Qty: Not reported
Tmsp Added: 02/28/2002 09:26:25
Tmsp Last Update: 05/04/2002 10:10:04
Staff ID Last Update: TANKS

BX1491 METROPOLITAN AIRPORTS COMMISSION
Target LAKE ELMO
Property LAKE ELMO, MN 55042

MN SPILLS S107558702
N/A

Site 2 of 2 in cluster BX

Actual:
922 ft.

Focus Map:
12

SPILLS:
Name: METROPOLITAN AIRPORTS COMMISSION
Address: LAKE ELMO
City,State,Zip: LAKE ELMO, MN 55042
Program ID: 183404
Preferred ID: 26019
Incident ID: 26019
Incident Date: 6/26/1997
Program: Emergency Management
Incident Types: Leaking Container
Duty Officer Number: Not reported
Lead Investigator: Mark Oemichen
Incident Status: Closed or Completed
Closure Type: Not reported
AI ID source: Not reported
Source name: Metropolitan Airports Commission
Source Address: 6040 28th Ave S
Source City: Minneapolis
Source State: MN
Source ZIP: 55450
Substance: Unknown
Quantity: 55
Units: gallons
Latitude: Not reported
Longitude: Not reported
Source CM: Not reported

SPILLS:
Program ID: 183404
Facility Address 2: Not reported
Spill Date: 06/26/1997

SPILLS:
Program ID: 183404
Spill Action ID: 47583
Spill Action Code: 3
Spill Action Person: Not reported
Spill Action Date: Not reported
Tmsp Added: 07/14/1997 14:16:52
Tmsp Last Update: 05/04/2002 07:20:25
Staff ID Last Update: TANKS

Map ID
Direction
Distance
Elevation

MAP FINDINGS

Site

Database(s)

EDR ID Number
EPA ID Number

METROPOLITAN AIRPORTS COMMISSION (Continued)

S107558702

SPILLS:

Program ID: 183404
Spill Inc Affected ID: 56683
Spill Inc Affected Code: 4
Tmsp Added: 07/14/1997 14:16:52
Tmsp Last Updated: 05/04/2002 07:20:25
Staff ID Last Update: TANKS

SPILLS:

Program ID: 183404
Spill Incident Accuracy ID: 77334
Spill Product Code: 37
Spill Qty Units: 5
Spill Incident Accuracy: 2
Spill Released Qty: 55
Tmsp Added: 07/14/1997 14:16:52
Tmsp Last Update: 05/04/2002 07:20:25
Staff ID Last Update: TANKS

BY1492 GRANADA BUSINESS PARK
Target SEE LOCATION DESCRIPTION
Property OAKDALE, MN 55128

MN LS S102412299
N/A

Site 1 of 4 in cluster BY

Actual: MN LS:
1017 ft. Link ID: 4409
Focus Map: EPA ID: Not reported
10 MPCA ID: VP7730
Method: I1
CERCLIS: No
National Priorities List: No
PLP: No
Voluntary Cleanup & Investigation: Yes
RCRA Treatment Storage & Disposal: No
RCRA Generator: No
Solid Waste Permit: No
Dumps: No
No Further Remedial Action Planned: No
Delisted From PLP By MPCA: No
LCP: No
Brownfield: No
Entity Type: VIC

BY1493 GRANADA BUSINESS PARK
Target SEE LOCATION DESCRIPTION
Property OAKDALE, MN 55128

MN VIC S103909096
MN SRS N/A

Site 2 of 4 in cluster BY

Actual: VIC:
1017 ft. Name: GRANADA BUSINESS PARK
Focus Map: Address: SEE LOCATION DESCRIPTION
10 City,State,Zip: OAKDALE, MN 55128

Map ID
Direction
Distance
Elevation

MAP FINDINGS

Site

Database(s)

EDR ID Number
EPA ID Number

GRANADA BUSINESS PARK (Continued)

S103909096

Facility ID:	VP7730
Facility Type:	Brownfield Site
Item ID:	192272-AREA0000000001
AI ID:	192272
AI Name:	Granada Business Park
Hydro:	Cathy Schultz (no longer at MPCA)
Project Manager:	Not reported
Latitude:	44.99700546
Longitude:	-92.97505951
Coord Collection Method:	Digitized-DRG
Migrated:	Y
WIMN:	https://cf.pca.state.mn.us/wimn/siteInfo.cfm?siteid=192272
Leak Discovered:	Not reported
Leak Reported:	Not reported
Application / Notification Received:	11/05/1996
Site Listed on PLP:	Not reported
Site Delisted from PLP:	Not reported
Site Listed on NPL:	Not reported
Site Deleted from NPL:	Not reported
Site Closed:	09/19/1999
Owner:	Unknown
Owner Address:	520 Lafayette Rd N
Owner City:	Saint Paul
Owner State:	MN
Owner ZIP:	55155
Prior Aug 2016:	
Facility ID:	VP7730
Facility Address 2:	Not reported
Core Program Interest ID:	335936
Link ID:	4409
Site Type:	Other
Active?:	False
Pay Complete:	False
MPCA Region:	Metro
Site Size:	15.5
Score:	0
Enforcement Lead Agency:	MPCA
Federal Deferral Pilot?:	False
Site Classification A Emergency:	False
Site Classification B O and m:	False
Site Classification C Rd/ra:	False
Site Classification D Ri/fs:	False
Fund Financed:	False
NPL:	False
PLP:	False
District:	Metro
Program Site Was Referred From:	Not reported
Program Interest:	VIC
Physical Location:	None
Natural Resource Damage:	False
Cleanup Cost:	Not reported
Notes:	Not reported
Indian Reservation Land?:	False
Reservation Name:	Not reported
MPCA-owned Wells At Site?:	False
Created By:	Unknown
Created Date:	11/05/1996

Map ID
Direction
Distance
Elevation

MAP FINDINGS

Site

Database(s)

EDR ID Number
EPA ID Number

GRANADA BUSINESS PARK (Continued)

S103909096

Last Update Date: 11/30/1998
Federal Facility?: False
Primary Funding Source: Not reported
EPA ID: Not reported
MPCA ID: Not reported
Alpha Sort: Not reported
Legal District: 55B
Congressional District: 6
Public Land Survey Method: M
Map Scale For PLS Locational Data: A
Township 2: Not reported
Range: Not reported
PLS Township Suffix: W
Section: Not reported
PLS Qtr Section (160 Acres): Not reported
PLS Qtr-Qtr Section (40 Acres): Not reported
Pls Qtr-Qtr-Qtr Section (10 Acres): Not reported
Pls Qtr-Qtr-Qtr-Qtr Secion (2.5 Acres): Not reported
Quad: 1292
NAD Number: 83
Desc Of UTM Coord Pt: Not reported
UTM Coord Pt Data Source: Not reported
Org Providing UTM Coord Point Data: Not reported
mpcapgmac: Not reported
Utm Coord Pt Data Collection Method: Not reported
Date Of Utm Coord Pt Data Collection: Not reported
COL Date Qual: Not reported
Map Scale: Not reported
verifmeth: Not reported
horizref: Not reported
Utm Source: 2
Utm Method: I1
Utm Scale: A
Utm Accuracy: Not reported
Utm East: 501965.9375
Utm North: 4982618
Utm Zone: 15
Basin Code: Not reported
Major Watershed: Not reported
Minor Watershed: Not reported
Public Land Survey Method 2: Not reported
Map Scale For PLS Locational Data 2: Not reported
Township 2: Not reported
Range 2: Not reported
PLS Township Suffix 2: Not reported
Section 2: Not reported
PLS Qtr Section (160 Acres) 2: Not reported
PLS Qtr-Qtr Section (40 Acres) 2: Not reported
PLS Qtr-Qtr Section (10 Acres) 2: Not reported
PLS Qtr-Qtr Section (2.5 Acres) 2: Not reported
Quad 2: Not reported
File Location: Archival Storage
VIC Application GIS: False
Petroleum Brownfields Prog?: False

Impact and Response Actions:

Facid: VP7730

Map ID
Direction
Distance
Elevation

MAP FINDINGS

Site

Database(s)

EDR ID Number
EPA ID Number

GRANADA BUSINESS PARK (Continued)

S103909096

GW Receipts Prot by Rem Actn:	Not reported
Ecological receptors present:	1
Type of ecological receptors:	Not reported
Acres of contaminated soil:	Not reported
Volume of contaminated soil:	Not reported
Acres of surface water impacted:	Not reported
Acres of wetland impacted:	Not reported
Acres of sediment impacted:	Not reported
GW Plume Area Acres:	Not reported
Cleanup Conducted:	1
Acres of Contam Soil remediate:	Not reported
Volume of Soil Cleaned:	Not reported
# Municipal wells contamd:	Not reported
# Dom wells contam:	Not reported
# People Impct SW intake contam:	Not reported
# Drums Revolved from site:	Not reported
Yr Soil Remediated:	Not reported
Acres of Soil w/ Restrict Access:	Not reported
Yr IC remedy complete:	Not reported
Yr GW remedy completed:	Not reported
Year GWIC completed:	Not reported
Acres of wetland of sediment remediated:	Not reported
Public financing:	1
Assurance help:	1
Land use Classfn At Site:	Commercial
Land use Vicinity Of Site:	Commercial
Deed notif Present On Site:	1
Restrictive Covenant Present:	1
Restrictions:	Not reported
GW Pump and Treat Used at site:	1
Quaternary Perched:	1
Quaternary Water Table:	1
Quaternary Confined:	1
Cretaceous:	1
Plattville:	1
St. peter:	1
Prairie Duchien:	1
Jordan:	1
Ironton/Galesville:	1
Mt Simon Hinckley:	1
Precambrian Undifferentiated:	1
Other/Unknown Aquifer:	1
Date Info Last Updated:	Not reported
Inst Control Info Updated:	Not reported
Inst Control Filed Location:	Not reported
SW Classification (Primary):	Not reported
SW Classification (Secondary):	Not reported
Miscellaneous:	Not reported
SW Comments:	Not reported

Site Event Log:

Date Started:	1996-11-05 00:00:00
Date End:	1999-09-19 00:00:00
Planned Start Date:	Not reported
Planned End Date:	Not reported
Last Update:	Not reported
Facid:	VP7730

Map ID
Direction
Distance
Elevation

MAP FINDINGS

Site

Database(s)

EDR ID Number
EPA ID Number

GRANADA BUSINESS PARK (Continued)

S103909096

Event: 1
Additional Information: None
Record Number: 687

Date Started: Not reported
Date End: 1997-01-23 00:00:00
Planned Start Date: Not reported
Planned End Date: Not reported
Last Update: 1998-02-11 00:00:00
Facid: VP7730
Event: 1
Additional Information: None
Record Number: 688

Contact Info:
Contaminant Id: 1
Contaminated Media: 1
Req Cleanup Concluded: Not reported
Cleanup Lvl Measure Units: Not reported
Basis For Req Cleanup Lvl: Not reported
Max Residual Contamination: Not reported
Date Info Last Updated: 2004-06-24 00:00:00

Contacts:
Contact Type: 1
Company Name: MPCA
Contact Address: 520 Lafayette Rd N
Contact Address 2: Not reported
Contact Province: Not reported
Contact Country: Not reported
Contact Postal code: Not reported
Contact Phone: (651) 757-7297
Contact Phone Ext: Not reported
Contact Fax: (651) 296-9707
Contact E-mail: Not reported
Contact Cell Phone: Not reported
Contact Information Last Updated: Not reported
Misc Contact Info: Not reported
Receive Invoice: F
Staff Id Num: 3387

Contact Type: 1
Company Name: MPCA
Contact Address: 520 Lafayette Rd N
Contact Address 2: Not reported
Contact Province: Not reported
Contact Country: Not reported
Contact Postal code: Not reported
Contact Phone: 6122967999
Contact Phone Ext: Not reported
Contact Fax: 6122969707
Contact E-mail: Not reported
Contact Cell Phone: Not reported
Contact Information Last Updated: 1999-01-28 00:00:00
Misc Contact Info: Not reported
Receive Invoice: F

Map ID
Direction
Distance
Elevation

MAP FINDINGS

Site

Database(s)

EDR ID Number
EPA ID Number

GRANADA BUSINESS PARK (Continued)

S103909096

Staff Id Num: 16542

Contact Type: 1
Company Name: RE/SPEC
Contact Address: 2575 University Avenue West
Contact Address 2: Suite 130
Contact Province: Not reported
Contact Country: Not reported
Contact Postal code: Not reported
Contact Phone: Not reported
Contact Phone Ext: Not reported
Contact Fax: Not reported
Contact E-mail: Not reported
Contact Cell Phone: Not reported
Contact Information Last Updated: Not reported
Misc Contact Info: Not reported
Receive Invoice: F
Staff Id Num: 0

Contact Type: 1
Company Name: CSM Investors Inc.
Contact Address: 2575 University Avenue West
Contact Address 2: Suite 150
Contact Province: Not reported
Contact Country: Not reported
Contact Postal code: Not reported
Contact Phone: Not reported
Contact Phone Ext: Not reported
Contact Fax: Not reported
Contact E-mail: Not reported
Contact Cell Phone: Not reported
Contact Information Last Updated: Not reported
Misc Contact Info: Not reported
Receive Invoice: T
Staff Id Num: 0

SRS:

Name: GRANADA BUSINESS PARK
Address: SEE LOCATION DESCRIPTION
City,State,Zip: OAKDALE, MN 55128
Facility ID: VP7730
Item ID: 192272-AREA0000000001
AI ID: 192272
AI Name: Granada Business Park
Facility Type: Brownfield Site
Hydro: Cathy Schultz (no longer at MPCA)
Project Manager: Not reported
Latitude: 44.99700546
Longitude: -92.97505951
Coord Collection Method: Digitized-DRG
Migrated: Y
WIMN: <https://cf.pca.state.mn.us/wimn/siteInfo.cfm?siteid=192272>
Leak Discovered: Not reported
Leak Reported: Not reported
Application / Notification Received: 11/05/1996
Site Listed on PLP: Not reported

Map ID
 Direction
 Distance
 Elevation

MAP FINDINGS

Database(s) EDR ID Number
 EPA ID Number

GRANADA BUSINESS PARK (Continued)

S103909096

Site Delisted from PLP:	Not reported
Site Listed on NPL:	Not reported
Site Deleted from NPL:	Not reported
Site Closed:	09/19/1999
Owner:	Unknown
Owner Address:	520 Lafayette Rd N
Owner City:	Saint Paul
Owner State:	MN
Owner ZIP:	55155
Acreage:	15.5
BPET:	Not reported
BVIC:	Y
SEMS:	Not reported
UNP Dump:	Not reported
IC:	Not reported
HRS Score:	Not reported
Score Year:	Not reported
Activity ID:	SIW19960001
Act Desc:	Brownfield Site
Status:	Closed
Prior Aug 2016:	
Facility ID:	VP7730
Facility Adress 2:	Not reported
Core Program Interest ID:	335936
Link ID:	4409
Site Type:	Other
Active?:	False
Pay Complete:	False
MPCA Region:	Metro
Site Size:	15.5
Score:	0
Enforcement Lead Agency:	MPCA
Federal Deferral Pilot?:	False
Site Classification A Emergency:	False
Site Classification B O and m:	False
Site Classification C Rd/ra:	False
Site Classification D Ri/fs:	False
Fund Financed:	False
NPL:	False
PLP:	False
District:	Metro
Program Site Was Referred From:	Not reported
Program Interest:	VIC
Physical Location:	None
Natural Resource Damage:	False
Cleanup Cost:	Not reported
Notes:	Not reported
Indian Reservation Land?:	False
Reservation Name:	Not reported
MPCA-owned Wells At Site?:	False
Created By:	Unknown
Created Date:	11/05/1996
Last Update Date:	11/30/1998
Federal Facility?:	False
Primary Funding Source:	Not reported
EPA ID:	Not reported
MPCA ID:	Not reported

Map ID
Direction
Distance
Elevation

MAP FINDINGS

Site

Database(s)

EDR ID Number
EPA ID Number

GRANADA BUSINESS PARK (Continued)

S103909096

Alpha Sort:	Not reported
Legal District:	55B
Congressional District:	6
Public Land Survey Method:	M
Map Scale For PLS Locational Data:	A
Township:	Not reported
Range:	Not reported
PLS Township Suffix:	W
Section:	Not reported
PLS Qtr Section (160 Acres):	Not reported
PLS Qtr-Qtr Section (40 Acres):	Not reported
Pls Qtr-Qtr-Qtr Section (10 Acres):	Not reported
Pls Qtr-Qtr-Qtr Section (10 Acres):	Not reported
Quad:	1292
NAD Number:	83
Desc Of UTM Coord Pt:	Not reported
Desc Of UTM Coord Pt:	Not reported
Desc Of UTM Coord Pt:	Not reported
mpcapgmac:	Not reported
Utm Coord Pt Data Collection Method:	Not reported
Utm Coord Pt Data Collection Method:	Not reported
Map Scale:	Not reported
verifmeth:	Not reported
horizref:	Not reported
Utm Source:	2
Utm Method:	I1
Utm Scale:	A
Utm Accuracy:	Not reported
Utm East:	501965.9375
Utm North:	4982618
Utm Zone:	15
Basin Code:	Not reported
Major Watershed:	Not reported
Minor Watershed:	Not reported
Public Land Survey Method 2:	Not reported
Map Scale For PLS Locational Data 2:	Not reported
Township 2:	Not reported
Range 2:	Not reported
PLS Township Suffix 2:	Not reported
Section 2:	Not reported
PLS Qtr Section (160 Acres) 2:	Not reported
PLS Qtr-Qtr Section (40 Acres) 2:	Not reported
PLS Qtr-Qtr Section (10 Acres) 2:	Not reported
PLS Qtr-Qtr Section (2.5 Acres) 2:	Not reported
Quad 2:	Not reported
File Location:	Archival Storage
VIC Application GIS:	False
Petroleum Brownfields Prog?:	False

Impact and Response Actions:

Facid:	VP7730
GW Receipts Prot by Rem Actn:	Not reported
Ecological receptors present:	1
Type of ecological receptors:	Not reported
Acres of contaminated soil:	Not reported
Volume of contaminated soil:	Not reported
Acres of surface water impacted:	Not reported

Map ID
 Direction
 Distance
 Elevation

MAP FINDINGS

Site

Database(s)

EDR ID Number
 EPA ID Number

GRANADA BUSINESS PARK (Continued)

S103909096

Acres of wetland impacted:	Not reported
Acres of sediment impacted:	Not reported
GW Plume Area Acres:	Not reported
Cleanup Conducted:	1
Acres of Contam Soil remediate:	Not reported
Volume of Soil Cleaned:	Not reported
# Municipal wells contamd:	Not reported
# Dom wells contam:	Not reported
# People Impct SW intake contam:	Not reported
# Drums Revolved from site:	Not reported
Yr Soil Remediated:	Not reported
Acres of Soil w/ Restrict Access:	Not reported
Yr IC remedy complete:	Not reported
Yr GW remedy completed:	Not reported
Year GWIC completed:	Not reported
Acres of wetland of sediment remediated:	Not reported
Public financing:	1
Assurance help:	1
Land use Classfn At Site:	Commercial
Land use Vicinity Of Site:	Commercial
Deed notif Present On Site:	1
Restrictive Covenant Present:	1
Restrictions:	Not reported
GW Pump and Treat Used at site:	1
Quaternary Perched:	1
Quaternary Water Table:	1
Quaternary Confined:	1
Cretaceous:	1
Plattville:	1
St. peter:	1
Prairie Duchien:	1
Jordan:	1
Ironton/Galesville:	1
Mt Simon Hinckley:	1
Precambrian Undifferentiated:	1
Other/Unknown Aquifer:	1
Date Info Last Updated:	Not reported
Inst Control Info Updated:	Not reported
Inst Control Filed Location:	Not reported
SW Classification (Primary):	Not reported
SW Classification (Secondary):	Not reported
Miscellaneous:	Not reported
SW Comments:	Not reported

Site Event Log:

Date Started:	1996-11-05 00:00:00
Date End:	1999-09-19 00:00:00
Planned Start Date:	Not reported
Planned End Date:	Not reported
Last Update:	Not reported
Facid:	VP7730
Event:	1
Additional Information:	None
Record Number:	687
Date Started:	Not reported
Date End:	1997-01-23 00:00:00

Map ID
Direction
Distance
Elevation

MAP FINDINGS

Site

Database(s)

EDR ID Number
EPA ID Number

GRANADA BUSINESS PARK (Continued)

S103909096

Planned Start Date: Not reported
Planned End Date: Not reported
Last Update: 1998-02-11 00:00:00
Facid: VP7730
Event: 1
Additional Information: None
Record Number: 688

Contact Info:

Contaminant Id: 1
Contaminated Media: 1
Req Cleanup Concluded: Not reported
Cleanup Lvl Measure Units: Not reported
Basis For Req Cleanup Lvl: Not reported
Max Residual Contamination: Not reported
Date Info Last Updated: 2004-06-24 00:00:00

Contacts:

Contact Type: 1
Company Name: MPCA
Contact Address: 520 Lafayette Rd N
Contact Address 2: Not reported
Contact Province: Not reported
Contact Country: Not reported
Contact Postal code: Not reported
Contact Phone: (651) 757-7297
Contact Phone Ext: Not reported
Contact Fax: (651) 296-9707
Contact E-mail: Not reported
Contact Cell Phone: Not reported
Contact Information Last Updated: Not reported
Misc Contact Info: Not reported
Receive Invoice: F
Staff Id Num: 3387

Contact Type: 1
Company Name: MPCA
Contact Address: 520 Lafayette Rd N
Contact Address 2: Not reported
Contact Province: Not reported
Contact Country: Not reported
Contact Postal code: Not reported
Contact Phone: 6122967999
Contact Phone Ext: Not reported
Contact Fax: 6122969707
Contact E-mail: Not reported
Contact Cell Phone: Not reported
Contact Information Last Updated: 1999-01-28 00:00:00
Misc Contact Info: Not reported
Receive Invoice: F
Staff Id Num: 16542

Contact Type: 1
Company Name: RE/SPEC
Contact Address: 2575 University Avenue West
Contact Address 2: Suite 130

Map ID
 Direction
 Distance
 Elevation

MAP FINDINGS

Site

Database(s)

EDR ID Number
 EPA ID Number

GRANADA BUSINESS PARK (Continued)

S103909096

Contact Province: Not reported
 Contact Country: Not reported
 Contact Postal code: Not reported
 Contact Phone: Not reported
 Contact Phone Ext: Not reported
 Contact Fax: Not reported
 Contact E-mail: Not reported
 Contact Cell Phone: Not reported
 Contact Information Last Updated: Not reported
 Misc Contact Info: Not reported
 Receive Invoice: F
 Staff Id Num: 0

Contact Type: 1
 Company Name: CSM Investors Inc.
 Contact Address: 2575 University Avenue West
 Contact Address 2: Suite 150
 Contact Province: Not reported
 Contact Country: Not reported
 Contact Postal code: Not reported
 Contact Phone: Not reported
 Contact Phone Ext: Not reported
 Contact Fax: Not reported
 Contact E-mail: Not reported
 Contact Cell Phone: Not reported
 Contact Information Last Updated: Not reported
 Misc Contact Info: Not reported
 Receive Invoice: T
 Staff Id Num: 0

1494 LAKE JANE LANDFILL/WASHINGTON COUNTY
Target JAMAICA AVE N
Property LAKE ELMO, MN 55042

RCRA-VSQQ 1000988987
MN0001014554

Actual: RCRA-VSQQ:
922 ft. Date form received by agency: 01/23/1995
Focus Map: Facility name: LAKE JANE LANDFILL/WASHINGTON COUNTY
11 Facility address: JAMAICA AVE N
 EPA ID: LAKE ELMO, MN 55042
 MN0001014554
 Contact: Not reported
 Contact address: Not reported
 Not reported
 Contact country: US
 Contact telephone: Not reported
 Contact email: Not reported
 EPA Region: 05
 Classification: Conditionally Exempt Small Quantity Generator
 Description: Handler: generates 100 kg or less of hazardous waste per calendar month, and accumulates 1000 kg or less of hazardous waste at any time; or generates 1 kg or less of acutely hazardous waste per calendar month, and accumulates at any time: 1 kg or less of acutely hazardous waste; or 100 kg or less of any residue or contaminated soil, waste or other debris resulting from the cleanup of a spill, into or on any land or water, of acutely hazardous waste; or generates 100 kg or less of any residue or contaminated soil, waste or other debris resulting from the cleanup of a spill, into or on any land or water, of acutely

Map ID
Direction
Distance
Elevation

MAP FINDINGS

Site

Database(s)

EDR ID Number
EPA ID Number

LAKE JANE LANDFILL/WASHINGTON COUNTY (Continued)

1000988987

hazardous waste during any calendar month, and accumulates at any time: 1 kg or less of acutely hazardous waste; or 100 kg or less of any residue or contaminated soil, waste or other debris resulting from the cleanup of a spill, into or on any land or water, of acutely hazardous waste

Owner/Operator Summary:

Owner/operator name: LAKE JANE LANDFILL/WASHINGTON COUNTY
Owner/operator address: JAMAICA AVE N
LAKE ELMO, MN 55042
Owner/operator country: US
Owner/operator telephone: Not reported
Owner/operator email: Not reported
Owner/operator fax: Not reported
Owner/operator extension: Not reported
Legal status: Private
Owner/Operator Type: Owner
Owner/Op start date: 07/26/1999
Owner/Op end date: Not reported

Handler Activities Summary:

U.S. importer of hazardous waste: No
Mixed waste (haz. and radioactive): No
Recycler of hazardous waste: No
Transporter of hazardous waste: No
Treater, storer or disposer of HW: No
Underground injection activity: No
On-site burner exemption: No
Furnace exemption: No
Used oil fuel burner: No
Used oil processor: No
User oil refiner: No
Used oil fuel marketer to burner: No
Used oil Specification marketer: No
Used oil transfer facility: No
Used oil transporter: No

Hazardous Waste Summary:

. Waste code: D000
. Waste name: Not Defined

. Waste code: D006
. Waste name: CADMIUM

. Waste code: D007
. Waste name: CHROMIUM

. Waste code: D008
. Waste name: LEAD

Violation Status: No violations found

Map ID
Direction
Distance
Elevation

MAP FINDINGS

Site

Database(s) EDR ID Number
EPA ID Number

BZ1495 INDEPENDENT DIVERSIFIED TRANSPORTN
Target 3344 HADLEY AVE N
Property OAKDALE, MN 55128

MN SPILLS S106461180
N/A

Site 1 of 6 in cluster BZ

Actual: SPILLS:
998 ft. Name: INDEPENDENT DIVERSIFIED TRANSPORTN
Focus Map: Address: 3344 HADLEY AVE N
10 City,State,Zip: OAKDALE, MN 55128
Program ID: 186084
Preferred ID: 28959
Incident ID: 28959
Incident Date: 9/7/1998
Program: Emergency Management
Incident Types: Leaking Tank
Duty Officer Number: Not reported
Lead Investigator: Richard Kable
Incident Status: Closed or Completed
Closure Type: Response/Action Completed
AI ID source: Not reported
Source name: INDEPENDENT DIVERSIFIED TRANSPORTN
Source Address: 50 21st St
Source City: Newport
Source State: MN
Source ZIP: 55055
Substance: Gasoline, Type Unknown
Quantity: 10
Units: gallons
Latitude: Not reported
Longitude: Not reported
Source CM: Not reported

SPILLS:
Program ID: 186084
Facility Address 2: Not reported
Spill Date: 09/07/1998

SPILLS:
Program ID: 186084
Spill Action ID: 50119
Spill Action Code: 3
Spill Action Person: Not reported
Spill Action Date: Not reported
Tmsp Added: 10/10/1999 11:05:03
Tmsp Last Update: 05/04/2002 07:28:55
Staff ID Last Update: TANKS

SPILLS:
Program ID: 186084
Spill Inc Affected ID: 59236
Spill Inc Affected Code: 7
Tmsp Added: 10/10/1999 11:05:05
Tmsp Last Updated: 05/04/2002 07:28:55
Staff ID Last Update: TANKS

SPILLS:
Program ID: 186084

Map ID
Direction
Distance
Elevation

MAP FINDINGS

Site

Database(s)

EDR ID Number
EPA ID Number

INDEPENDENT DIVERSIFIED TRANSPORTN (Continued)

S106461180

Spill Incident Accuracy ID: 79886
Spill Product Code: 17
Spill Qty Units: 5
Spill Incident Accuracy: 2
Spill Released Qty: 10
Tmsp Added: 10/10/1999 11:05:08
Tmsp Last Update: 05/04/2002 07:28:55
Staff ID Last Update: TANKS

BZ1496 HOLIDAY STATIONSTORE
Target 3344 HADLEY AVE N
Property OAKDALE, MN 55128

MN UST U003912947
N/A

Site 2 of 6 in cluster BZ

Actual:
998 ft.

Focus Map:
10

UST:
Name: HOLIDAY STATIONSTORE
Address: 3344 HADLEY AVE N
City,State,Zip: OAKDALE, MN 55128
Item Compartment ID: 108909-EQUI0000000001-1
AI ID: 108909
Tank Site ID: TS0019399
Item ID: 108909-EQUI0000000001
SI Type: Underground Storage Tank System
SI Design: 002
SI Description: Not reported
Compartment Number: 1
Substance: Gasoline
Wall Type: Single
Overfill Prevention System: Not reported
Install Date: 1995-10-18 00:00:00
Material: Composite
Status Change Date: 1995-10-18 00:00:00
Tank Status: Active
Tanks Contractor: Not reported
Capacity Gallons: 10000
Longitude: -92.96194851
Latitude: 44.99390129
Coord Collection Method: Public Land Survey-Two Quarter
Owner: Linn Enterprises Inc
Owner Address: 1561 Woodlane Dr
Owner City: Woodbury
Owner State: MN
Owner Zip: 55125
Tanks URL: <https://webapp.pca.state.mn.us/tank-leak/sites/TS/TS0019399>

Name: HOLIDAY STATIONSTORE
Address: 3344 HADLEY AVE N
City,State,Zip: OAKDALE, MN 55128
Item Compartment ID: 108909-EQUI0000000002-1
AI ID: 108909
Tank Site ID: TS0019399
Item ID: 108909-EQUI0000000002
SI Type: Underground Storage Tank System
SI Design: 001
SI Description: Not reported
Compartment Number: 1

Map ID
Direction
Distance
Elevation

MAP FINDINGS

Site

Database(s)

EDR ID Number
EPA ID Number

HOLIDAY STATIONSTORE (Continued)

U003912947

Substance: Diesel
Wall Type: Single
Overfill Prevention System: Not reported
Install Date: 1995-10-18 00:00:00
Material: Composite
Status Change Date: 1995-10-18 00:00:00
Tank Status: Active
Tanks Contractor: Not reported
Capacity Gallons: 8000
Longitude: -92.96463652
Latitude: 44.99684129
Coord Collection Method: Address Matching House Number
Owner: Linn Enterprises Inc
Owner Address: 1561 Woodlane Dr
Owner City: Woodbury
Owner State: MN
Owner Zip: 55125
Tanks URL: <https://webapp.pca.state.mn.us/tank-leak/sites/TS/TS0019399>

Name: HOLIDAY STATIONSTORE
Address: 3344 HADLEY AVE N
City,State,Zip: OAKDALE, MN 55128
Item Compartment ID: 108909-EQUI0000000003-1
AI ID: 108909
Tank Site ID: TS0019399
Item ID: 108909-EQUI0000000003
SI Type: Underground Storage Tank System
SI Design: 004
SI Description: Not reported

Compartment Number: 1
Substance: Gasoline
Wall Type: Single
Overfill Prevention System: Not reported
Install Date: 1995-10-18 00:00:00
Material: Composite
Status Change Date: 1995-10-18 00:00:00
Tank Status: Active
Tanks Contractor: Not reported
Capacity Gallons: 15000
Longitude: -92.96194851
Latitude: 44.99390129
Coord Collection Method: Public Land Survey-Two Quarter
Owner: Linn Enterprises Inc
Owner Address: 1561 Woodlane Dr
Owner City: Woodbury
Owner State: MN
Owner Zip: 55125
Tanks URL: <https://webapp.pca.state.mn.us/tank-leak/sites/TS/TS0019399>

Name: HOLIDAY STATIONSTORE
Address: 3344 HADLEY AVE N
City,State,Zip: OAKDALE, MN 55128
Item Compartment ID: 108909-EQUI0000000004-1
AI ID: 108909
Tank Site ID: TS0019399
Item ID: 108909-EQUI0000000004
SI Type: Underground Storage Tank System

Map ID
Direction
Distance
Elevation

MAP FINDINGS

Site

Database(s)

EDR ID Number
EPA ID Number

HOLIDAY STATIONSTORE (Continued)

U003912947

SI Design: 003
SI Description: Not reported
Compartment Number: 1
Substance: Gasoline
Wall Type: Single
Overfill Prevention System: Not reported
Install Date: 1995-10-18 00:00:00
Material: Composite
Status Change Date: 1995-10-18 00:00:00
Tank Status: Active
Tanks Contractor: Not reported
Capacity Gallons: 10000
Longitude: -92.96194851
Latitude: 44.99390129
Coord Collection Method: Public Land Survey-Two Quarter
Owner: Linn Enterprises Inc
Owner Address: 1561 Woodlane Dr
Owner City: Woodbury
Owner State: MN
Owner Zip: 55125
Tanks URL: <https://webapp.pca.state.mn.us/tank-leak/sites/TS/TS0019399>

BZ1497 **KWIK TRIP PROPERTY**
Target **3355 HADLEY AVE**
Property **OAKDALE, MN 55128**

MN SRS **S113869861**
N/A

Site 3 of 6 in cluster BZ

Actual: 998 ft.
Focus Map: 10

SRS:
Name: KWIK TRIP PROPERTY
Address: 3355 HADLEY AVE
City,State,Zip: OAKDALE, MN 55128
Facility ID: PB4383
Item ID: 108897-AREA0000000002
AI ID: 108897
AI Name: Kwik Trip #869
Facility Type: Brownfield Site
Hydro: John Kaehler (no longer at MPCA)
Project Manager: Stacey VanPatten (former)
Latitude: 44.9970101
Longitude: -92.96443011
Coord Collection Method: Address Matching House Number
Migrated: Y
WIMN: <https://cf.pca.state.mn.us/wimn/siteInfo.cfm?siteid=108897>
Leak Discovered: Not reported
Leak Reported: Not reported
Application / Notification Received: Not reported
Site Listed on PLP: Not reported
Site Delisted from PLP: Not reported
Site Listed on NPL: Not reported
Site Deleted from NPL: Not reported
Site Closed: 04/22/2015
Owner: Oakdale Auto Plaza
Owner Address: 218 Lamplight Dr
Owner City: Woodbury
Owner State: MN
Owner ZIP: 55125
Acreage: 1.98

Map ID
 Direction
 Distance
 Elevation

MAP FINDINGS

Site

Database(s)

EDR ID Number
 EPA ID Number

KWIK TRIP PROPERTY (Continued)

S113869861

BPET: Y
 BVIC: Not reported
 SEMS: Not reported
 UNP Dump: Not reported
 IC: Not reported
 HRS Score: Not reported
 Score Year: Not reported
 Activity ID: SIW20130001
 Act Desc: Brownfield Site
 Status: Closed

BZ1498 **KWIK TRIP #869**
Target **3355 HADLEY AVE**
Property **OAKDALE, MN 55128**

MN LUST **U003661763**
MN UST **N/A**
MN SRS

Site 4 of 6 in cluster BZ

Actual:
998 ft.
Focus Map:
10

LUST:
 Name: OAKDALE CIRCLE C EXXON
 Address: 3355 HADLEY AVE
 City,State,Zip: OAKDALE, MN 55128
 Item ID: 108897-AREA0000000001
 MNPCA ID: 266665
 AI ID: 108897
 AI Name: Kwik Trip #869
 Site Type: Leak Site
 Hydro: John Kaehler (no longer at MPCA)
 Project Manager: Kathryn Serier (former)
 Latitude: 44.99692535
 Longitude: -92.96412659
 Coord Collection Method: Digitized-DOQ
 Migrated: Not reported
 WIMN: <https://cf.pca.state.mn.us/wimn/siteInfo.cfm?siteid=108897>
 Leak Discovered: 6/3/2003
 Application / Notification Received: Not reported
 Site Listed on PLP: Not reported
 Site Delisted from PLP: Not reported
 Site Listed on NPL: Not reported
 Site Deleted from NPL: Not reported
 Owner: Oakdale Auto Plaza
 Site Closed: 6/12/2012
 Owner Address: 218 Lamplight Dr
 Owner City: Woodbury
 Owner State: MN
 Owner ZIP: 55125
 SI Type: Underground Storage Tank System
 Leak Reported: 6/13/2003

LUST:
 Program IN: 266665
 Facility Address 2: Not reported
 State Code: MN
 Country Code: USA
 Foreign State: Not reported
 Foreign Zone: Not reported
 Leak ID: 15266
 Township Name: Baytown
 Addr ID: 206535

Map ID
Direction
Distance
Elevation

MAP FINDINGS

Site

Database(s)

EDR ID Number
EPA ID Number

KWIK TRIP #869 (Continued)

U003661763

Active Flag:	N
Interest Type:	LS
Interest Phone:	NO CORE PI PH.
Interest Start Date:	06/18/2003 00:00:00
Interest End Date:	12/05/2006 07:34:24
Source:	CORE
Site ID:	228337
Leak Site:	1
File Archive Box:	Not reported
File Archive Lot:	Not reported
Soil Digout Date:	Not reported
Cubic Yards Excavated:	Not reported
Cond Closure Date:	Not reported
Complete Site Closure Date:	06/12/2012 00:00:00
Contaminated Soils Remaining:	Y
Enforcement Action Begin Date:	06/24/2003
Last Trust Eligible:	N
Offsite Contamination:	N
Reimbursement Awarded:	N
Release Discovered Date:	06/03/2003
Leak Reported Date:	06/13/2003
Std Letter Response Date:	06/17/2003
Surface Water Impact:	N
Utility Project Flag:	N
TMSP Added:	06/18/2003 07:50:21
TMSP Last Update:	02/06/2014 16:17:25
Staff ID Last Update:	SVANPAT
Release From LAST:	N
Release From LUST:	Y
Tank Registration Status Code:	F
VPIC Application Date:	Not reported
VPIC Acres:	Not reported
Vapor Intrusion Checked Flag:	Y
Soil Gas Data Collected Flag:	Y
Soil Gas Action Level Flag:	Y
Sub Slab Sample Collected Flag:	Not reported
Indoor Air Collected Flag:	Not reported
Vapor Intrusion Action Flag:	Not reported
Vapor Intrusion Comments:	4 VI borings advanced. High levels near source. Summa results from onsite building pending.
Soil Gas Data Comments:	Source area had Benz approx 1,200,000 ug/m(3)
Comments:	New owner: Naomi Isaacson, Midwest Oil of MN 917-714-9356\n\n Attorney for Midwest Oil:

LUST:

MN PCA ID:	266665
Dw Supply Contam:	1
Free Product Observed:	1
Free Product Thickness:	Not reported
Ground Water Contam:	1
GW Cleanup Goal:	Not reported
Gw Exceeds Cleanup Goal:	1
Cleanup Goal Achieved:	Not reported
Water Supply Exceeds Ral:	Not reported
Well Type Code:	Not reported
Impacted Aquifer Code:	Not reported
TMSP Added:	07/17/2003 13:13:46
TMSP Last Update:	06/01/2012 10:51:18

Map ID
Direction
Distance
Elevation

MAP FINDINGS

Site

Database(s)

EDR ID Number
EPA ID Number

KWIK TRIP #869 (Continued)

U003661763

Staff Id Last Update: JKAEHLE
Mtbe Present Now: 1
Mtbe Present Historically: 1
Mtbe High Ug Per Liter Char: Not reported
Mtbe High Ug Per Liter Numb: Not reported
Mtbe High Level Date: Not reported
Free Product At Close: Y
Staff Id Ass: 1612
PWS Well: N
Prot Flag: N
Sens Flag: N

LUST:

MN PCA ID: 266665
Prod Released Sequence Id: 106605
Leak Product: 1
Tmsp Added: 03/26/2007 17:31:16
Tmsp Last_updt: 03/26/2007 17:31:16
Staff Id Last Updt: KSERIER

UST:

Name: KWIK TRIP #869
Address: 3355 HADLEY AVE
City,State,Zip: OAKDALE, MN 55128
Item Compart ID: 108897-EQUI0000000001-1
AI ID: 108897
Tank Site ID: TS0021061
Item ID: 108897-EQUI0000000001
SI Type: Underground Storage Tank System
SI Design: 001
SI Description: Not reported
Compartment Number: 1
Substance: Gasoline
Wall Type: Single
Overfill Prevention System: Not reported
Install Date: 1989-01-05 00:00:00
Material: STI-P3
Status Change Date: 2012-10-11 00:00:00
Tank Status: Removed
Tanks Contractor: Not reported
Capacity Gallons: 12000
Longitude: -92.96194851
Latitude: 44.99390129
Coord Collection Method: Public Land Survey-Two Quarter
Owner: Oakdale Auto Plaza
Owner Address: 218 Lamplight Dr
Owner City: Woodbury
Owner State: MN
Owner Zip: 55125
Tanks URL: <https://webapp.pca.state.mn.us/tank-leak/sites/TS/TS0021061>

Name: KWIK TRIP #869
Address: 3355 HADLEY AVE
City,State,Zip: OAKDALE, MN 55128
Item Compart ID: 108897-EQUI0000000002-1

Map ID
Direction
Distance
Elevation

MAP FINDINGS

Site

Database(s)

EDR ID Number
EPA ID Number

KWIK TRIP #869 (Continued)

U003661763

AI ID: 108897
Tank Site ID: TS0021061
Item ID: 108897-EQUI0000000002
SI Type: Underground Storage Tank System
SI Design: 003
SI Description: Not reported
Compartment Number: 1
Substance: Gasoline
Wall Type: Single
Overfill Prevention System: Not reported
Install Date: 1989-01-05 00:00:00
Material: STI-P3
Status Change Date: 2012-10-11 00:00:00
Tank Status: Removed
Tanks Contractor: Not reported
Capacity Gallons: 12000
Longitude: -92.96438588
Latitude: 44.99702311
Coord Collection Method: Address Matching House Number
Owner: Oakdale Auto Plaza
Owner Address: 218 Lamplight Dr
Owner City: Woodbury
Owner State: MN
Owner Zip: 55125
Tanks URL: <https://webapp.pca.state.mn.us/tank-leak/sites/TS/TS0021061>

Name: KWIK TRIP #869
Address: 3355 HADLEY AVE
City,State,Zip: OAKDALE, MN 55128
Item Compart ID: 108897-EQUI0000000003-1
AI ID: 108897
Tank Site ID: TS0021061
Item ID: 108897-EQUI0000000003
SI Type: Underground Storage Tank System
SI Design: 002
SI Description: Not reported
Compartment Number: 1
Substance: Gasoline
Wall Type: Single
Overfill Prevention System: Not reported
Install Date: 1989-01-05 00:00:00
Material: STI-P3
Status Change Date: 2012-10-11 00:00:00
Tank Status: Removed
Tanks Contractor: Not reported
Capacity Gallons: 12000
Longitude: -92.96194851
Latitude: 44.99390129
Coord Collection Method: Public Land Survey-Two Quarter
Owner: Oakdale Auto Plaza
Owner Address: 218 Lamplight Dr
Owner City: Woodbury
Owner State: MN
Owner Zip: 55125
Tanks URL: <https://webapp.pca.state.mn.us/tank-leak/sites/TS/TS0021061>

Name: KWIK TRIP #869

Map ID
Direction
Distance
Elevation

MAP FINDINGS

Site

Database(s)

EDR ID Number
EPA ID Number

KWIK TRIP #869 (Continued)

U003661763

Address: 3355 HADLEY AVE
City,State,Zip: OAKDALE, MN 55128
Item Compartment ID: 108897-EQUI0000000004-
AI ID: 108897
Tank Site ID: TS0021061
Item ID: 108897-EQUI0000000004
SI Type: Underground Storage Tank System
SI Design: 004
SI Description: Not reported
Compartment Number: Not reported
Substance: Not reported
Wall Type: Not reported
Overfill Prevention System: Not reported
Install Date: Not reported
Material: Not reported
Status Change Date: Not reported
Tank Status: Not reported
Tanks Contractor: Not reported
Capacity Gallons: Not reported
Longitude: -92.96194851
Latitude: 44.99390129
Coord Collection Method: Public Land Survey-Two Quarter
Owner: Oakdale Auto Plaza
Owner Address: 218 Lamplight Dr
Owner City: Woodbury
Owner State: MN
Owner Zip: 55125
Tanks URL: <https://webapp.pca.state.mn.us/tank-leak/sites/TS/TS0021061>

Name: KWIK TRIP #869
Address: 3355 HADLEY AVE
City,State,Zip: OAKDALE, MN 55128
Item Compartment ID: 108897-EQUI0000000005-1
AI ID: 108897
Tank Site ID: TS0021061
Item ID: 108897-EQUI0000000005
SI Type: Underground Storage Tank System
SI Design: 005
SI Description: 15,000 ga. tank stored product changed to E-15 4/14/2017
Compartment Number: 1
Substance: E15 gasoline
Wall Type: Double
Overfill Prevention System: Not reported
Install Date: 2013-09-04 00:00:00
Material: Jacketed Steel
Status Change Date: 2013-11-12 00:00:00
Tank Status: Active
Tanks Contractor: Not reported
Capacity Gallons: 15000
Longitude: -92.96194851
Latitude: 44.99390129
Coord Collection Method: Public Land Survey-Two Quarter
Owner: Oakdale Auto Plaza
Owner Address: 218 Lamplight Dr
Owner City: Woodbury
Owner State: MN
Owner Zip: 55125

Map ID
Direction
Distance
Elevation

MAP FINDINGS

Site

Database(s)

EDR ID Number
EPA ID Number

KWIK TRIP #869 (Continued)

U003661763

Tanks URL: <https://webapp.pca.state.mn.us/tank-leak/sites/TS/TS0021061>

Name: KWIK TRIP #869
Address: 3355 HADLEY AVE
City,State,Zip: OAKDALE, MN 55128
Item Compartment ID: 108897-EQUI0000000006-1
AI ID: 108897
Tank Site ID: TS0021061
Item ID: 108897-EQUI0000000006
SI Type: Underground Storage Tank System
SI Design: 006
SI Description: Not reported
Compartment Number: 1
Substance: E-10 - 10% ethanol & 90% gas
Wall Type: Double
Overfill Prevention System: Not reported
Install Date: 2013-09-04 00:00:00
Material: Jacketed Steel
Status Change Date: 2013-11-12 00:00:00
Tank Status: Active
Tanks Contractor: Not reported
Capacity Gallons: 20000
Longitude: -92.96194851
Latitude: 44.99390129
Coord Collection Method: Public Land Survey-Two Quarter
Owner: Oakdale Auto Plaza
Owner Address: 218 Lamplight Dr
Owner City: Woodbury
Owner State: MN
Owner Zip: 55125
Tanks URL: <https://webapp.pca.state.mn.us/tank-leak/sites/TS/TS0021061>

Name: KWIK TRIP #869
Address: 3355 HADLEY AVE
City,State,Zip: OAKDALE, MN 55128
Item Compartment ID: 108897-EQUI0000000007-1
AI ID: 108897
Tank Site ID: TS0021061
Item ID: 108897-EQUI0000000007
SI Type: Underground Storage Tank System
SI Design: 007C
SI Description: Not reported
Compartment Number: 1
Substance: E-85 - 85% ethanol & 15% gas
Wall Type: Double
Overfill Prevention System: Not reported
Install Date: 2013-09-04 00:00:00
Material: Jacketed Steel
Status Change Date: 2013-11-12 00:00:00
Tank Status: Active
Tanks Contractor: Not reported
Capacity Gallons: 10000
Longitude: -92.96194851
Latitude: 44.99390129
Coord Collection Method: Public Land Survey-Two Quarter
Owner: Oakdale Auto Plaza
Owner Address: 218 Lamplight Dr

Map ID
Direction
Distance
Elevation

MAP FINDINGS

Site

Database(s)

EDR ID Number
EPA ID Number

KWIK TRIP #869 (Continued)

U003661763

Owner City: Woodbury
Owner State: MN
Owner Zip: 55125
Tanks URL: <https://webapp.pca.state.mn.us/tank-leak/sites/TS/TS0021061>

Name: KWIK TRIP #869
Address: 3355 HADLEY AVE
City,State,Zip: OAKDALE, MN 55128
Item Compartment ID: 108897-EQUI0000000007-2
AI ID: 108897
Tank Site ID: TS0021061
Item ID: 108897-EQUI0000000007
SI Type: Underground Storage Tank System
SI Design: 007C
SI Description: Not reported
Compartment Number: 2
Substance: E-10 - 10% ethanol & 90% gas
Wall Type: Double
Overfill Prevention System: Not reported
Install Date: 2013-09-04 00:00:00
Material: Jacketed Steel
Status Change Date: 2013-11-12 00:00:00
Tank Status: Active
Tanks Contractor: Not reported
Capacity Gallons: 10000
Longitude: -92.96194851
Latitude: 44.99390129
Coord Collection Method: Public Land Survey-Two Quarter
Owner: Oakdale Auto Plaza
Owner Address: 218 Lamplight Dr
Owner City: Woodbury
Owner State: MN
Owner Zip: 55125
Tanks URL: <https://webapp.pca.state.mn.us/tank-leak/sites/TS/TS0021061>

Name: KWIK TRIP #869
Address: 3355 HADLEY AVE
City,State,Zip: OAKDALE, MN 55128
Item Compartment ID: 108897-EQUI0000000008-1
AI ID: 108897
Tank Site ID: TS0021061
Item ID: 108897-EQUI0000000008
SI Type: Underground Storage Tank System
SI Design: 008C
SI Description: Not reported
Compartment Number: 1
Substance: Diesel
Wall Type: Double
Overfill Prevention System: Not reported
Install Date: 2013-09-04 00:00:00
Material: Jacketed Steel
Status Change Date: 2013-11-12 00:00:00
Tank Status: Active
Tanks Contractor: Not reported
Capacity Gallons: 10000
Longitude: -92.96194851
Latitude: 44.99390129

Map ID
Direction
Distance
Elevation

MAP FINDINGS

Site

Database(s)

EDR ID Number
EPA ID Number

KWIK TRIP #869 (Continued)

U003661763

Coord Collection Method: Public Land Survey-Two Quarter
Owner: Oakdale Auto Plaza
Owner Address: 218 Lamplight Dr
Owner City: Woodbury
Owner State: MN
Owner Zip: 55125
Tanks URL: <https://webapp.pca.state.mn.us/tank-leak/sites/TS/TS0021061>

Name: KWIK TRIP #869
Address: 3355 HADLEY AVE
City,State,Zip: OAKDALE, MN 55128
Item Compart ID: 108897-EQUI0000000008-2
AI ID: 108897
Tank Site ID: TS0021061
Item ID: 108897-EQUI0000000008
SI Type: Underground Storage Tank System
SI Design: 008C
SI Description: Not reported
Compartment Number: 2
Substance: Diesel
Wall Type: Double
Overfill Prevention System: Not reported
Install Date: 2013-09-04 00:00:00
Material: Jacketed Steel
Status Change Date: 2013-11-12 00:00:00
Tank Status: Active
Tanks Contractor: Not reported
Capacity Gallons: 10000
Longitude: -92.96194851
Latitude: 44.99390129
Coord Collection Method: Public Land Survey-Two Quarter
Owner: Oakdale Auto Plaza
Owner Address: 218 Lamplight Dr
Owner City: Woodbury
Owner State: MN
Owner Zip: 55125
Tanks URL: <https://webapp.pca.state.mn.us/tank-leak/sites/TS/TS0021061>

SRS:

Name: OAKDALE CIRCLE C EXXON
Address: 3355 HADLEY AVE
City,State,Zip: OAKDALE, MN 55128
Facility ID: LS0015266
Item ID: 108897-AREA0000000001
AI ID: 108897
AI Name: Kwik Trip #869
Facility Type: Leak Site
Hydro: John Kaehler (no longer at MPCA)
Project Manager: Kathryn Serier (former)
Latitude: 44.99692535
Longitude: -92.96412659
Coord Collection Method: Digitized-DOQ
Migrated: Not reported
WIMN: <https://cf.pca.state.mn.us/wimn/siteInfo.cfm?siteid=108897>
Leak Discovered: 06/03/2003
Leak Reported: 06/13/2003
Application / Notification Received: Not reported

Map ID
 Direction
 Distance
 Elevation

MAP FINDINGS

Site

Database(s)

EDR ID Number
 EPA ID Number

KWIK TRIP #869 (Continued)

U003661763

Site Listed on PLP:	Not reported
Site Delisted from PLP:	Not reported
Site Listed on NPL:	Not reported
Site Deleted from NPL:	Not reported
Site Closed:	06/12/2012
Owner:	Not reported
Owner Address:	Not reported
Owner City:	Not reported
Owner State:	Not reported
Owner ZIP:	Not reported
Acreage:	Not reported
BPET:	Not reported
BVIC:	Not reported
SEMS:	Not reported
UNP Dump:	Not reported
IC:	Not reported
HRS Score:	Not reported
Score Year:	Not reported
Activity ID:	SIW20030001
Act Desc:	Leak Site Investigation
Status:	Closed

BZ1499 OAKDALE AUTO PLAZA
Target 3355 HADLEY AVE N
Property OAKDALE, MN 55128

MN SRS S110220541
N/A

Site 5 of 6 in cluster BZ

Actual: 998 ft.	SRS:	
Focus Map: 10	Name:	PROPOSED KWIK TRIP
	Address:	3355 HADLEY AVE N
	City,State,Zip:	OAKDALE, MN 55128
	Facility ID:	PB4262
	Item ID:	28663-AREA0000000001
	AI ID:	28663
	AI Name:	Oakdale Auto Plaza
	Facility Type:	Brownfield Site
	Hydro:	Not reported
	Project Manager:	Amy Miller (former)
	Latitude:	44.9970101
	Longitude:	-92.96443011
	Coord Collection Method:	Address Matching House Number
	Migrated:	Y
	WIMN:	https://cf.pca.state.mn.us/wimn/siteInfo.cfm?siteid=28663
	Leak Discovered:	Not reported
	Leak Reported:	Not reported
	Application / Notification Received:	Not reported
	Site Listed on PLP:	Not reported
	Site Delisted from PLP:	Not reported
	Site Listed on NPL:	Not reported
	Site Deleted from NPL:	Not reported
	Site Closed:	03/14/2013
	Owner:	Kwik Trip Inc
	Owner Address:	1626 Oak St
	Owner City:	La Crosse
	Owner State:	WI
	Owner ZIP:	54602
	Acreage:	1.98

Map ID
 Direction
 Distance
 Elevation

MAP FINDINGS

Site

Database(s)

EDR ID Number
 EPA ID Number

OAKDALE AUTO PLAZA (Continued)

S110220541

BPET: Y
 BVIC: Not reported
 SEMS: Not reported
 UNP Dump: Not reported
 IC: Not reported
 HRS Score: Not reported
 Score Year: Not reported
 Activity ID: SIW20120001
 Act Desc: Brownfield Site
 Status: Closed

CA1500 DBA CONSTRUCTION
Target 3303 LAKE ELMO AVE S
Property LAKE ELMO, MN 55042

MN LUST S106551124
MN SRS N/A

Site 1 of 2 in cluster CA

Actual:
917 ft.
Focus Map:
12

LUST:
 Name: DBA CONSTRUCTION
 Address: 3303 LAKE ELMO AVE S
 City,State,Zip: LAKE ELMO, MN 55042
 Item ID: 195664-AREA0000000001
 MNPCA ID: 224135
 AI ID: 195664
 AI Name: Dba Construction
 Site Type: Leak Site
 Hydro: Not reported
 Project Manager: Chris McLain (former)
 Latitude: 44.99679287
 Longitude: -92.87928737
 Coord Collection Method: Address Matching House Number
 Migrated: Not reported
 WIMN: <https://cf.pca.state.mn.us/wimn/siteInfo.cfm?siteid=195664>
 Leak Discovered: 8/30/1998
 Application / Notification Received: Not reported
 Site Listed on PLP: Not reported
 Site Delisted from PLP: Not reported
 Site Listed on NPL: Not reported
 Site Deleted from NPL: Not reported
 Owner: Not reported
 Site Closed: 10/23/1998
 Owner Address: Not reported
 Owner City: Not reported
 Owner State: Not reported
 Owner ZIP: Not reported
 SI Type: Not reported
 Leak Reported: 8/31/1998

LUST:
 Program IN: 224135
 Facility Address 2: Not reported
 State Code: MN
 Country Code: USA
 Foreign State: Not reported
 Foreign Zone: Not reported
 Leak ID: 11730
 Township Name: Baytown
 Addr ID: 282572

Map ID
Direction
Distance
Elevation

MAP FINDINGS

Site

Database(s)

EDR ID Number
EPA ID Number

DBA CONSTRUCTION (Continued)

S106551124

Active Flag: N
Interest Type: LS
Interest Phone: NO CORE PI PH.
Interest Start Date: 10/21/1998 10:45:29
Interest End Date: 11/30/2006 08:10:07
Source: CORE
Site ID: 246785
Leak Site: 1
File Archive Box: 15
File Archive Lot: 01/124
Soil Digout Date: 07/21/1998
Cubic Yards Excavated: 0
Cond Closure Date: Not reported
Complete Site Closure Date: 10/23/1998 00:00:00
Contaminated Soils Remaining: Y
Enforcement Action Begin Date: 09/16/1998
Last Trust Eligible: N
Offsite Contamination: U
Reimbursement Awarded: N
Release Discovered Date: 08/30/1998
Leak Reported Date: 08/31/1998
Std Letter Response Date: 09/28/1998
Surface Water Impact: U
Utility Project Flag: N
TMSP Added: 12/04/1999 14:03:52
TMSP Last Update: 06/25/2014 14:03:44
Staff ID Last Update: DBOETTC
Release From LAST: N
Release From LUST: N
Tank Registration Status Code: U
VPIC Application Date: Not reported
VPIC Acres: Not reported
Vapor Intrusion Checked Flag: Not reported
Soil Gas Data Collected Flag: Not reported
Soil Gas Action Level Flag: Not reported
Sub Slab Sample Collected Flag: Not reported
Indoor Air Collected Flag: Not reported
Vapor Intrusion Action Flag: Not reported
Vapor Intrusion Comments: Not reported
Soil Gas Data Comments: Not reported
Comments: Not reported

LUST:

MN PCA ID: 224135
Dw Supply Contam: 1
Free Product Observed: 1
Free Product Thickness: Not reported
Ground Water Contam: 1
GW Cleanup Goal: 0
Gw Exceeds Cleanup Goal: 1
Cleanup Goal Achieved: Not reported
Water Supply Exceeds Ral: Not reported
Well Type Code: Not reported
Impacted Aquifer Code: Not reported
TMSP Added: 12/04/1999 14:07:35
TMSP Last Update: 11/04/2003 12:57:08
Staff Id Last Update: RSUCHAN

Map ID
Direction
Distance
Elevation

MAP FINDINGS

Site

Database(s)

EDR ID Number
EPA ID Number

DBA CONSTRUCTION (Continued)

S106551124

Mtbe Present Now: 1
Mtbe Present Historically: 1
Mtbe High Ug Per Liter Char: Not reported
Mtbe High Ug Per Liter Numb: Not reported
Mtbe High Level Date: Not reported
Free Product At Close: Not reported
Staff Id Ass: Not reported
PWS Well: Not reported
Prot Flag: Not reported
Sens Flag: Not reported

LUST:

MN PCA ID: 224135
Prod Released Sequence Id: 324037
Leak Product: 1
Tmsp Added: 12/04/1999 14:04:35
Tmsp Last_updt: 05/04/2002 09:39:55
Staff Id Last Updt: TANKS

MN PCA ID: 224135
Prod Released Sequence Id: 325260
Leak Product: 1
Tmsp Added: 12/04/1999 14:04:37
Tmsp Last_updt: 05/04/2002 09:39:55
Staff Id Last Updt: TANKS

SRS:

Name: DBA CONSTRUCTION
Address: 3303 LAKE ELMO AVE S
City,State,Zip: LAKE ELMO, MN 55042
Facility ID: LS0011730
Item ID: 195664-AREA0000000001
AI ID: 195664
AI Name: Dba Construction
Facility Type: Leak Site
Hydro: Not reported
Project Manager: Chris McLain (former)
Latitude: 44.99679287
Longitude: -92.87928737
Coord Collection Method: Address Matching House Number
Migrated: Not reported
WIMN: <https://cf.pca.state.mn.us/wimn/siteInfo.cfm?siteid=195664>
Leak Discovered: 08/30/1998
Leak Reported: 08/31/1998
Application / Notification Received: Not reported
Site Listed on PLP: Not reported
Site Delisted from PLP: Not reported
Site Listed on NPL: Not reported
Site Deleted from NPL: Not reported
Site Closed: 10/23/1998
Owner: Not reported
Owner Address: Not reported
Owner City: Not reported
Owner State: Not reported
Owner ZIP: Not reported

Map ID
 Direction
 Distance
 Elevation

MAP FINDINGS

Site

Database(s)

EDR ID Number
 EPA ID Number

DBA CONSTRUCTION (Continued)

S106551124

Acreage: Not reported
 BPET: Not reported
 BVIC: Not reported
 SEMS: Not reported
 UNP Dump: Not reported
 IC: Not reported
 HRS Score: Not reported
 Score Year: Not reported
 Activity ID: SIW19980001
 Act Desc: Leak Site Investigation
 Status: Closed

CA1501 DBA CONSTRUCTION
Target 3303 LAKE ELMO AVE S
Property LAKE ELMO, MN

MN RGA LUST S115788065
N/A

Site 2 of 2 in cluster CA

Actual: RGA LUST:
917 ft.

2012	DBA CONSTRUCTION	3303 LAKE ELMO AVE S
2011	DBA CONSTRUCTION	3303 LAKE ELMO AVE S
2010	DBA CONSTRUCTION	3303 LAKE ELMO AVE S
2009	DBA CONSTRUCTION	3303 LAKE ELMO AVE S
2008	DBA CONSTRUCTION	3303 LAKE ELMO AVE S
2007	DBA CONSTRUCTION	3303 LAKE ELMO AVE S
2006	DBA CONSTRUCTION	3303 LAKE ELMO AVE S
2005	DBA CONSTRUCTION	3303 LAKE ELMO AVE S
2004	DBA CONSTRUCTION	3303 LAKE ELMO AVE S
2002	DBA CONSTRUCTION	3303 LAKE ELMO AVE S
2001	DBA CONSTRUCTION	3303 LAKE ELMO AVE S
2000	DBA CONSTRUCTION	3303 LAKE ELMO AVE S
1999	DBA CONSTRUCTION	3303 LAKE ELMO AVE S

Focus Map:
12

BZ1502 OAKDALE AUTO PLAZA
Target 3315 HADLEY AVE N
Property OAKDALE, MN 55109

RCRA-VSQQ 1000184639
MND985676576

Site 6 of 6 in cluster BZ

Actual: RCRA-VSQQ:
997 ft. Date form received by agency: 10/04/2004

Focus Map: Facility name: OAKDALE AUTO PLAZA
10 Facility address: 3315 HADLEY AVE N
 OAKDALE, MN 55109

EPA ID: MND985676576
 Contact: MICHAEL DIETZMANN
 Contact address: 3315 HADLEY AVE N
 OAKDALE, MN 55109

Contact country: US
 Contact telephone: 612-779-8825
 Contact email: Not reported
 EPA Region: 05
 Classification: Conditionally Exempt Small Quantity Generator
 Description: Handler: generates 100 kg or less of hazardous waste per calendar month, and accumulates 1000 kg or less of hazardous waste at any time; or generates 1 kg or less of acutely hazardous waste per calendar month, and accumulates at any time: 1 kg or less of acutely hazardous

Map ID
Direction
Distance
Elevation

MAP FINDINGS

Site

Database(s)

EDR ID Number
EPA ID Number

OAKDALE AUTO PLAZA (Continued)

1000184639

waste; or 100 kg or less of any residue or contaminated soil, waste or other debris resulting from the cleanup of a spill, into or on any land or water, of acutely hazardous waste; or generates 100 kg or less of any residue or contaminated soil, waste or other debris resulting from the cleanup of a spill, into or on any land or water, of acutely hazardous waste during any calendar month, and accumulates at any time: 1 kg or less of acutely hazardous waste; or 100 kg or less of any residue or contaminated soil, waste or other debris resulting from the cleanup of a spill, into or on any land or water, of acutely hazardous waste

Owner/Operator Summary:

Owner/operator name: OAKDALE AUTO PLAZA
Owner/operator address: 3355 HADLEY AVE N
OAKDALE, MN 55128
Owner/operator country: US
Owner/operator telephone: 612-612-8825
Owner/operator email: Not reported
Owner/operator fax: Not reported
Owner/operator extension: Not reported
Legal status: Private
Owner/Operator Type: Operator
Owner/Op start date: 07/26/1999
Owner/Op end date: 10/05/2009

Owner/operator name: NAME NOT REPORTED
Owner/operator address: ADDRESS NOT REPORTED
CITY NOT REPORTED, AK 99998
Owner/operator country: Not reported
Owner/operator telephone: 312-555-1212
Owner/operator email: Not reported
Owner/operator fax: Not reported
Owner/operator extension: Not reported
Legal status: Private
Owner/Operator Type: Operator
Owner/Op start date: Not reported
Owner/Op end date: Not reported

Owner/operator name: MCKINNON DOUGLAS
Owner/operator address: ADDRESS NOT REPORTED
CITY NOT REPORTED, AK 99998
Owner/operator country: Not reported
Owner/operator telephone: 312-555-1212
Owner/operator email: Not reported
Owner/operator fax: Not reported
Owner/operator extension: Not reported
Legal status: Private
Owner/Operator Type: Owner
Owner/Op start date: Not reported
Owner/Op end date: Not reported

Handler Activities Summary:

U.S. importer of hazardous waste: No
Mixed waste (haz. and radioactive): No
Recycler of hazardous waste: No
Transporter of hazardous waste: No

Map ID
Direction
Distance
Elevation

MAP FINDINGS

Site

Database(s)

EDR ID Number
EPA ID Number

OAKDALE AUTO PLAZA (Continued)

1000184639

Treater, storer or disposer of HW: No
Underground injection activity: No
On-site burner exemption: No
Furnace exemption: No
Used oil fuel burner: No
Used oil processor: No
Used oil refiner: No
Used oil fuel marketer to burner: No
Used oil Specification marketer: No
Used oil transfer facility: No
Used oil transporter: No

Historical Generators:

Date form received by agency: 01/03/1990
Site name: OAKDALE AUTO PLAZA
Classification: Not a generator, verified

Hazardous Waste Summary:

. Waste code: D000
. Waste name: Not Defined

. Waste code: D001
. Waste name: IGNITABLE WASTE

Violation Status: No violations found

BY1503 3M OAKDALE BUILDING 502
Target 3350 GRANADA AVE N STE 200
Property OAKDALE, MN 55128

RCRA-VSQG 1001220556
MNR000051193

Site 3 of 4 in cluster BY

Actual: RCRA-VSQG:
1016 ft. Date form received by agency: 06/09/1997
Focus Map: Facility name: 3M OAKDALE BUILDING 502
10 Facility address: 3350 GRANADA AVE N STE 200
OAKDALE, MN 55128
EPA ID: MNR000051193
Contact: KATHY BURKE-KLEVEN
Contact address: 3350 GRANADA AVE N STE 200
OAKDALE, MN 55128
Contact country: US
Contact telephone: 651-575-5871
Contact email: Not reported
EPA Region: 05
Classification: Conditionally Exempt Small Quantity Generator
Description: Handler: generates 100 kg or less of hazardous waste per calendar month, and accumulates 1000 kg or less of hazardous waste at any time; or generates 1 kg or less of acutely hazardous waste per calendar month, and accumulates at any time: 1 kg or less of acutely hazardous waste; or 100 kg or less of any residue or contaminated soil, waste or other debris resulting from the cleanup of a spill, into or on any land or water, of acutely hazardous waste; or generates 100 kg or less of any residue or contaminated soil, waste or other debris resulting from the cleanup of a spill, into or on any land or water, of acutely hazardous waste during any calendar month, and accumulates at any time: 1 kg or less of acutely hazardous waste; or 100 kg or less of

Map ID
Direction
Distance
Elevation

MAP FINDINGS

Site

Database(s)

EDR ID Number
EPA ID Number

3M OAKDALE BUILDING 502 (Continued)

1001220556

any residue or contaminated soil, waste or other debris resulting from the cleanup of a spill, into or on any land or water, of acutely hazardous waste

Owner/Operator Summary:

Owner/operator name: 3M CO
Owner/operator address: PO BOX 33331
ST. PAUL, MN 55133
Owner/operator country: US
Owner/operator telephone: 651-575-5871
Owner/operator email: Not reported
Owner/operator fax: Not reported
Owner/operator extension: Not reported
Legal status: Private
Owner/Operator Type: Operator
Owner/Op start date: 10/14/1999
Owner/Op end date: Not reported

Handler Activities Summary:

U.S. importer of hazardous waste: No
Mixed waste (haz. and radioactive): No
Recycler of hazardous waste: No
Transporter of hazardous waste: No
Treater, storer or disposer of HW: Yes
Underground injection activity: No
On-site burner exemption: No
Furnace exemption: No
Used oil fuel burner: No
Used oil processor: No
Used oil refiner: No
Used oil fuel marketer to burner: No
Used oil Specification marketer: No
Used oil transfer facility: No
Used oil transporter: No

Hazardous Waste Summary:

. Waste code: D000
. Waste name: Not Defined

. Waste code: D001
. Waste name: IGNITABLE WASTE

. Waste code: D006
. Waste name: CADMIUM

. Waste code: D008
. Waste name: LEAD

. Waste code: D011
. Waste name: SILVER

. Waste code: F005
. Waste name: THE FOLLOWING SPENT NONHALOGENATED SOLVENTS: TOLUENE, METHYL ETHYL KETONE, CARBON DISULFIDE, ISOBUTANOL, PYRIDINE, BENZENE, 2-ETHOXYETHANOL, AND 2-NITROPROPANE; ALL SPENT SOLVENT MIXTURES/BLENDS

Map ID
Direction
Distance
Elevation

MAP FINDINGS

Site

Database(s)

EDR ID Number
EPA ID Number

3M OAKDALE BUILDING 502 (Continued)

1001220556

CONTAINING, BEFORE USE, A TOTAL OF TEN PERCENT OR MORE (BY VOLUME) OF ONE OR MORE OF THE ABOVE NONHALOGENATED SOLVENTS OR THOSE SOLVENTS LISTED IN F001, F002, OR F004; AND STILL BOTTOMS FROM THE RECOVERY OF THESE SPENT SOLVENTS AND SPENT SOLVENT MIXTURES.

Violation Status: No violations found

BY1504 SMITHS MEDICAL ASD INC - OAKDALE
Target 3350 GRANADA AVE N STE 100
Property OAKDALE, MN 55128

RCRA-VSQG 1007103621
MNR000053876

Site 4 of 4 in cluster BY

Actual: RCRA-VSQG:
1016 ft. Date form received by agency: 07/16/2009
Focus Map: Facility name: SMITHS MEDICAL ASD INC - OAKDALE
10 Facility address: 3350 GRANADA AVE N STE 100
OAKDALE, MN 55128
EPA ID: MNR000053876
Mailing address: 1265 GREY FOX RD
ST. PAUL, MN 55112
Contact: SUSANNE MENTOR
Contact address: 1265 GREY FOX RD
ST. PAUL, MN 55112
Contact country: US
Contact telephone: 651-628-7625
Contact email: Not reported
EPA Region: 05
Classification: Conditionally Exempt Small Quantity Generator
Description: Handler: generates 100 kg or less of hazardous waste per calendar month, and accumulates 1000 kg or less of hazardous waste at any time; or generates 1 kg or less of acutely hazardous waste per calendar month, and accumulates at any time: 1 kg or less of acutely hazardous waste; or 100 kg or less of any residue or contaminated soil, waste or other debris resulting from the cleanup of a spill, into or on any land or water, of acutely hazardous waste; or generates 100 kg or less of any residue or contaminated soil, waste or other debris resulting from the cleanup of a spill, into or on any land or water, of acutely hazardous waste during any calendar month, and accumulates at any time: 1 kg or less of acutely hazardous waste; or 100 kg or less of any residue or contaminated soil, waste or other debris resulting from the cleanup of a spill, into or on any land or water, of acutely hazardous waste

Owner/Operator Summary:
Owner/operator name: SMITHS MEDICAL ASD INC
Owner/operator address: 1265 GREY FOX RD
ST. PAUL, MN 55112
Owner/operator country: US
Owner/operator telephone: 651-628-7625
Owner/operator email: Not reported
Owner/operator fax: Not reported
Owner/operator extension: Not reported
Legal status: Private
Owner/Operator Type: Operator
Owner/Op start date: 07/26/1999
Owner/Op end date: Not reported

Map ID
Direction
Distance
Elevation

MAP FINDINGS

Site

Database(s)

EDR ID Number
EPA ID Number

SMITHS MEDICAL ASD INC - OAKDALE (Continued)

1007103621

Handler Activities Summary:

U.S. importer of hazardous waste: No
Mixed waste (haz. and radioactive): No
Recycler of hazardous waste: No
Transporter of hazardous waste: No
Treater, storer or disposer of HW: No
Underground injection activity: No
On-site burner exemption: No
Furnace exemption: No
Used oil fuel burner: No
Used oil processor: No
User oil refiner: No
Used oil fuel marketer to burner: No
Used oil Specification marketer: No
Used oil transfer facility: No
Used oil transporter: No

Historical Generators:

Date form received by agency: 07/09/2009
Site name: SMITHS MEDICAL ASD INC - OAKDALE
Classification: Conditionally Exempt Small Quantity Generator

Date form received by agency: 02/03/2004
Site name: SMITHS MEDICAL ASD INC - OAKDALE
Classification: Conditionally Exempt Small Quantity Generator

Date form received by agency: 06/22/1998
Site name: SMITHS MEDICAL ASD INC - OAKDALE
Classification: Conditionally Exempt Small Quantity Generator

Hazardous Waste Summary:

. Waste code: D001
. Waste name: IGNITABLE WASTE

. Waste code: D008
. Waste name: LEAD

. Waste code: D009
. Waste name: MERCURY

. Waste code: D011
. Waste name: SILVER

. Waste code: F003
. Waste name: THE FOLLOWING SPENT NONHALOGENATED SOLVENTS: XYLENE, ACETONE, ETHYL ACETATE, ETHYL BENZENE, ETHYL ETHER, METHYL ISOBUTYL KETONE, N-BUTYL ALCOHOL, CYCLOHEXANONE, AND METHANOL; ALL SPENT SOLVENT MIXTURES/BLENDS CONTAINING, BEFORE USE, ONLY THE ABOVE SPENT NONHALOGENATED SOLVENTS; AND ALL SPENT SOLVENT MIXTURES/BLENDS CONTAINING, BEFORE USE, ONE OR MORE OF THE ABOVE NONHALOGENATED SOLVENTS, AND A TOTAL OF TEN PERCENT OR MORE (BY VOLUME) OF ONE OR MORE OF THOSE SOLVENTS LISTED IN F001, F002, F004, AND F005; AND STILL BOTTOMS FROM THE RECOVERY OF THESE SPENT SOLVENTS AND SPENT SOLVENT MIXTURES.

Map ID
Direction
Distance
Elevation

MAP FINDINGS

Site

Database(s)

EDR ID Number
EPA ID Number

SMITHS MEDICAL ASD INC - OAKDALE (Continued)

1007103621

. Waste code: F005
. Waste name: THE FOLLOWING SPENT NONHALOGENATED SOLVENTS: TOLUENE, METHYL ETHYL KETONE, CARBON DISULFIDE, ISOBUTANOL, PYRIDINE, BENZENE, 2-ETHOXYETHANOL, AND 2-NITROPROPANE; ALL SPENT SOLVENT MIXTURES/BLENDS CONTAINING, BEFORE USE, A TOTAL OF TEN PERCENT OR MORE (BY VOLUME) OF ONE OR MORE OF THE ABOVE NONHALOGENATED SOLVENTS OR THOSE SOLVENTS LISTED IN F001, F002, OR F004; AND STILL BOTTOMS FROM THE RECOVERY OF THESE SPENT SOLVENTS AND SPENT SOLVENT MIXTURES.

Violation Status: No violations found

**1505
Target
Property**

**3M
ADDRESS UNKNOWN
OAKDALE, MN 55128**

**MN SPILLS S106690504
N/A**

**Actual:
1026 ft.
Focus Map:
10**

SPILLS:

Name: 3M
Address: ADDRESS UNKNOWN
City,State,Zip: OAKDALE, MN 55128
Program ID: 172617
Preferred ID: 14309
Incident ID: 14309
Incident Date: 1/1/1996
Program: Emergency Management
Incident Types: Spill or Release
Duty Officer Number: Not reported
Lead Investigator: Richard Kable
Incident Status: Closed or Completed
Closure Type: Not reported
AI ID source: Not reported
Source name: 3M
Source Address: Not reported
Source City: Not reported
Source State: Not reported
Source ZIP: Not reported
Substance: Other
Quantity: 0
Units: unknown
Latitude: Not reported
Longitude: Not reported
Source CM: Not reported

SPILLS:

Program ID: 169834
Facility Address 2: Not reported
Spill Date: 06/15/1989

Program ID: 172617
Facility Address 2: Not reported
Spill Date: Not reported

SPILLS:

Program ID: 172617
Spill Incident Accuracy ID: 67226
Spill Product Code: 21
Spill Qty Units: 15
Spill Incident Accuracy: 3
Spill Released Qty: 0
Tmsp Added: 03/21/1996 00:00:00

Map ID
Direction
Distance
Elevation

MAP FINDINGS

Site

Database(s)

EDR ID Number
EPA ID Number

3M (Continued)

S106690504

Tmosp Last Update: 05/04/2002 06:46:40
Staff ID Last Update: TANKS

Name: 3M
Address: ADDRESS UNKNOWN
City,State,Zip: OAKDALE, MN 55128
Program ID: 169834
Preferred ID: 5319
Incident ID: 5319
Incident Date: 6/15/1989
Program: Emergency Management
Incident Types: Spill or Release
Duty Officer Number: Not reported
Lead Investigator: Kevin Faus
Incident Status: Closed or Completed
Closure Type: Not reported
AI ID source: Not reported
Source name: 3M
Source Address: Not reported
Source City: Not reported
Source State: Not reported
Source ZIP: Not reported
Substance: Unknown
Quantity: 0
Units: unknown
Latitude: Not reported
Longitude: Not reported
Source CM: Not reported

SPILLS:

Program ID: 169834
Facility Address 2: Not reported
Spill Date: 06/15/1989

Program ID: 172617
Facility Address 2: Not reported
Spill Date: Not reported

SPILLS:

Program ID: 169834
Spill Incident Accuracy ID: 64655
Spill Product Code: 37
Spill Qty Units: 15
Spill Incident Accuracy: 3
Spill Released Qty: 0
Tmosp Added: 03/21/1996 00:00:00
Tmosp Last Update: 05/04/2002 06:38:02
Staff ID Last Update: TANKS

Map ID
Direction
Distance
Elevation

MAP FINDINGS

Site

Database(s)

EDR ID Number
EPA ID Number

1506 **KMATIC**
Target **6866 UPPER 33RD ST**
Property **OAKDALE, MN 55128**

RCRA-VSQG **1001127572**
MNR000031286

Actual:
995 ft.
Focus Map:
10

RCRA-VSQG:

Date form received by agency: 01/01/2008
Facility name: KMATIC
Facility address: 6866 UPPER 33RD ST
 OAKDALE, MN 55128
EPA ID: MNR000031286
Contact: Not reported
Contact address: Not reported
 Not reported
Contact country: US
Contact telephone: Not reported
Contact email: Not reported
EPA Region: 05
Classification: Conditionally Exempt Small Quantity Generator
Description: Handler: generates 100 kg or less of hazardous waste per calendar month, and accumulates 1000 kg or less of hazardous waste at any time; or generates 1 kg or less of acutely hazardous waste per calendar month, and accumulates at any time: 1 kg or less of acutely hazardous waste; or 100 kg or less of any residue or contaminated soil, waste or other debris resulting from the cleanup of a spill, into or on any land or water, of acutely hazardous waste; or generates 100 kg or less of any residue or contaminated soil, waste or other debris resulting from the cleanup of a spill, into or on any land or water, of acutely hazardous waste during any calendar month, and accumulates at any time: 1 kg or less of acutely hazardous waste; or 100 kg or less of any residue or contaminated soil, waste or other debris resulting from the cleanup of a spill, into or on any land or water, of acutely hazardous waste

Handler Activities Summary:

U.S. importer of hazardous waste: No
Mixed waste (haz. and radioactive): No
Recycler of hazardous waste: No
Transporter of hazardous waste: No
Treater, storer or disposer of HW: No
Underground injection activity: No
On-site burner exemption: No
Furnace exemption: No
Used oil fuel burner: No
Used oil processor: No
User oil refiner: No
Used oil fuel marketer to burner: No
Used oil Specification marketer: No
Used oil transfer facility: No
Used oil transporter: No

Historical Generators:

Date form received by agency: 04/24/1997
Site name: KMATIC
Classification: Small Quantity Generator

Date form received by agency: 02/14/1997
Site name: KMATIC
Classification: Not a generator, verified

Map ID
Direction
Distance
Elevation

MAP FINDINGS

Site

Database(s)

EDR ID Number
EPA ID Number

KMATIC (Continued)

1001127572

Hazardous Waste Summary:

- . Waste code: D006
 - . Waste name: CADMIUM

 - . Waste code: D039
 - . Waste name: TETRACHLOROETHYLENE

 - . Waste code: D040
 - . Waste name: TRICHLOROETHYLENE
- Violation Status: No violations found

1507 **DYNEON LLC**
Target **6744 33RD ST N**
Property **OAKDALE, MN 55128**

RCRA-SQG **1001202520**
MNR000052027

RCRA-SQG:

Actual:
1000 ft.
Focus Map:
10

Date form received by agency: 03/31/2011
Facility name: DYNEON LLC
Facility address: 6744 33RD ST N
OAKDALE, MN 55128
EPA ID: MNR000052027
Mailing address: 6744 33RD ST N BLD 504
OAKDALE, MN 55128
Contact: MIKE HASTINGS
Contact address: 6744 33RD ST N
OAKDALE, MN 55128-3624
Contact country: US
Contact telephone: 651-575-3786
Contact email: Not reported
EPA Region: 05
Classification: Small Small Quantity Generator
Description: Handler: generates more than 100 and less than 1000 kg of hazardous waste during any calendar month and accumulates less than 6000 kg of hazardous waste at any time; or generates 100 kg or less of hazardous waste during any calendar month, and accumulates more than 1000 kg of hazardous waste at any time

Owner/Operator Summary:

Owner/operator name: DYNEON LLC
Owner/operator address: 6744 33RD ST N
OAKDALE, MN 55128
Owner/operator country: US
Owner/operator telephone: 651-575-3786
Owner/operator email: Not reported
Owner/operator fax: Not reported
Owner/operator extension: Not reported
Legal status: Private
Owner/Operator Type: Operator
Owner/Op start date: 07/26/1999
Owner/Op end date: Not reported

Owner/operator name: DYNEON LLC
Owner/operator address: 6744 33RD ST N
OAKDALE, MN 55128
Owner/operator country: US
Owner/operator telephone: 651-575-3786

Map ID
Direction
Distance
Elevation

MAP FINDINGS

Site

Database(s)

EDR ID Number
EPA ID Number

DYNEON LLC (Continued)

1001202520

Owner/operator email: Not reported
Owner/operator fax: Not reported
Owner/operator extension: Not reported
Legal status: Private
Owner/Operator Type: Owner
Owner/Op start date: 07/26/1999
Owner/Op end date: Not reported

Handler Activities Summary:

U.S. importer of hazardous waste: No
Mixed waste (haz. and radioactive): No
Recycler of hazardous waste: No
Transporter of hazardous waste: No
Treater, storer or disposer of HW: No
Underground injection activity: No
On-site burner exemption: No
Furnace exemption: No
Used oil fuel burner: No
Used oil processor: No
User oil refiner: No
Used oil fuel marketer to burner: No
Used oil Specification marketer: No
Used oil transfer facility: No
Used oil transporter: No

Historical Generators:

Date form received by agency: 07/01/1997
Site name: DYNEON LLC
Classification: Small Quantity Generator

Hazardous Waste Summary:

. Waste code: D000
. Waste name: Not Defined

. Waste code: D001
. Waste name: IGNITABLE WASTE

. Waste code: D035
. Waste name: METHYL ETHYL KETONE

. Waste code: F003
. Waste name: THE FOLLOWING SPENT NONHALOGENATED SOLVENTS: XYLENE, ACETONE, ETHYL ACETATE, ETHYL BENZENE, ETHYL ETHER, METHYL ISOBUTYL KETONE, N-BUTYL ALCOHOL, CYCLOHEXANONE, AND METHANOL; ALL SPENT SOLVENT MIXTURES/BLENDS CONTAINING, BEFORE USE, ONLY THE ABOVE SPENT NONHALOGENATED SOLVENTS; AND ALL SPENT SOLVENT MIXTURES/BLENDS CONTAINING, BEFORE USE, ONE OR MORE OF THE ABOVE NONHALOGENATED SOLVENTS, AND A TOTAL OF TEN PERCENT OR MORE (BY VOLUME) OF ONE OR MORE OF THOSE SOLVENTS LISTED IN F001, F002, F004, AND F005; AND STILL BOTTOMS FROM THE RECOVERY OF THESE SPENT SOLVENTS AND SPENT SOLVENT MIXTURES.

. Waste code: F005
. Waste name: THE FOLLOWING SPENT NONHALOGENATED SOLVENTS: TOLUENE, METHYL ETHYL KETONE, CARBON DISULFIDE, ISOBUTANOL, PYRIDINE, BENZENE,

Map ID
Direction
Distance
Elevation

MAP FINDINGS

Site

Database(s)

EDR ID Number
EPA ID Number

DYNEON LLC (Continued)

1001202520

2-ETHOXYETHANOL, AND 2-NITROPROPANE; ALL SPENT SOLVENT MIXTURES/BLENDS CONTAINING, BEFORE USE, A TOTAL OF TEN PERCENT OR MORE (BY VOLUME) OF ONE OR MORE OF THE ABOVE NONHALOGENATED SOLVENTS OR THOSE SOLVENTS LISTED IN F001, F002, OR F004; AND STILL BOTTOMS FROM THE RECOVERY OF THESE SPENT SOLVENTS AND SPENT SOLVENT MIXTURES.

Violation Status: No violations found

1508 **TOM SWENO**
Target **9442 STILLWATER BLVD N**
Property **LAKE ELMO, MN**

MN SPILLS **S110177009**
N/A

Actual:
933 ft.
Focus Map:
11

SPILLS:

Name: TOM SWENO
Address: 9442 STILLWATER BLVD N
City,State,Zip: LAKE ELMO, MN
Program ID: 57564809
Preferred ID: 77290
Incident ID: 77290
Incident Date: 2/3/2010
Program: Emergency Management
Incident Types: Spill or Release
Duty Officer Number: 109014
Lead Investigator: Jason Moran
Incident Status: Closed or Completed
Closure Type: Response/Action Completed
AI ID source: Not reported
Source name: Tom Sweno
Source Address: Stillwater Blvd N
Source City: Lake Elmo
Source State: MN
Source ZIP: Not reported
Substance: Other
Quantity: Not reported
Units: unknown
Latitude: Not reported
Longitude: Not reported
Source CM: Not reported

SPILLS:

Program ID: 57564809
Facility Address 2: Not reported
Spill Date: 02/03/2010

SPILLS:

Program ID: 57564809
Spill Inc Affected ID: 208286
Spill Inc Affected Code: 1
Tmsp Added: 02/04/2010 08:30:23
Tmsp Last Updated: 02/04/2010 08:30:23
Staff ID Last Update: JMORAN

SPILLS:

Program ID: 57564809
Spill Incident Accuracy ID: 208286
Spill Product Code: 21
Spill Qty Units: 15
Spill Incident Accuracy: 3

Map ID
Direction
Distance
Elevation

MAP FINDINGS

Site

Database(s)

EDR ID Number
EPA ID Number

TOM SWENO (Continued)

S110177009

Spill Released Qty: Not reported
Tmsp Added: 02/04/2010 08:30:23
Tmsp Last Update: 02/04/2010 08:30:23
Staff ID Last Update: JMORAN

1509 **DR DENNIS GRABOWSKI DENTIST PA**
Target **8981 HIGHWAY 5**
Property **LAKE ELMO, MN 55042**

RCRA-VSQG **1009399372**
MNS000118042

Actual:
920 ft.

Focus Map:
11

RCRA-VSQG:

Date form received by agency: 05/04/2006
Facility name: DR DENNIS GRABOWSKI DENTIST PA
Facility address: 8981 HIGHWAY 5
LAKE ELMO, MN 55042
EPA ID: MNS000118042
Contact: DENNIS GRABOWSKI
Contact address: 8981 HIGHWAY 5
LAKE ELMO, MN 55042
Contact country: US
Contact telephone: 651-777-1337
Contact email: Not reported
EPA Region: 05
Classification: Conditionally Exempt Small Quantity Generator
Description: Handler: generates 100 kg or less of hazardous waste per calendar month, and accumulates 1000 kg or less of hazardous waste at any time; or generates 1 kg or less of acutely hazardous waste per calendar month, and accumulates at any time: 1 kg or less of acutely hazardous waste; or 100 kg or less of any residue or contaminated soil, waste or other debris resulting from the cleanup of a spill, into or on any land or water, of acutely hazardous waste; or generates 100 kg or less of any residue or contaminated soil, waste or other debris resulting from the cleanup of a spill, into or on any land or water, of acutely hazardous waste during any calendar month, and accumulates at any time: 1 kg or less of acutely hazardous waste; or 100 kg or less of any residue or contaminated soil, waste or other debris resulting from the cleanup of a spill, into or on any land or water, of acutely hazardous waste

Owner/Operator Summary:

Owner/operator name: DR DENNIS GRABOWSKI DENTIST PA
Owner/operator address: 8981 HIGHWAY 5
LAKE ELMO, MN 55042
Owner/operator country: US
Owner/operator telephone: 651-777-1337
Owner/operator email: Not reported
Owner/operator fax: Not reported
Owner/operator extension: Not reported
Legal status: Private
Owner/Operator Type: Owner
Owner/Op start date: 05/09/2006
Owner/Op end date: Not reported

Handler Activities Summary:

U.S. importer of hazardous waste: No
Mixed waste (haz. and radioactive): No
Recycler of hazardous waste: No

Map ID
Direction
Distance
Elevation

MAP FINDINGS

Site

Database(s)

EDR ID Number
EPA ID Number

DR DENNIS GRABOWSKI DENTIST PA (Continued)

1009399372

Transporter of hazardous waste: No
Treater, storer or disposer of HW: No
Underground injection activity: No
On-site burner exemption: No
Furnace exemption: No
Used oil fuel burner: No
Used oil processor: No
User oil refiner: No
Used oil fuel marketer to burner: No
Used oil Specification marketer: No
Used oil transfer facility: No
Used oil transporter: No

Violation Status: No violations found

1510 **OAKWOOD ANIMAL HOSPITAL**
Target **8611 N 34TH ST**
Property **LAKE ELMO, MN 55042**

RCRA-VSQQ 1001600776
MN LUST MND068163369
MN SRS

RCRA-VSQQ:

Actual:
933 ft.

Focus Map:
11

Date form received by agency: 04/27/2009
Facility name: OAKWOOD ANIMAL HOSPITAL
Facility address: 8611 N 34TH ST
LAKE ELMO, MN 55042
EPA ID: MND068163369
Contact: DENNIS L OSTRANDER
Contact address: 8611 N 34TH ST
LAKE ELMO, MN 55042
Contact country: US
Contact telephone: 651-777-7493
Contact email: Not reported
EPA Region: 05
Classification: Conditionally Exempt Small Quantity Generator
Description: Handler: generates 100 kg or less of hazardous waste per calendar month, and accumulates 1000 kg or less of hazardous waste at any time; or generates 1 kg or less of acutely hazardous waste per calendar month, and accumulates at any time: 1 kg or less of acutely hazardous waste; or 100 kg or less of any residue or contaminated soil, waste or other debris resulting from the cleanup of a spill, into or on any land or water, of acutely hazardous waste; or generates 100 kg or less of any residue or contaminated soil, waste or other debris resulting from the cleanup of a spill, into or on any land or water, of acutely hazardous waste during any calendar month, and accumulates at any time: 1 kg or less of acutely hazardous waste; or 100 kg or less of any residue or contaminated soil, waste or other debris resulting from the cleanup of a spill, into or on any land or water, of acutely hazardous waste

Owner/Operator Summary:

Owner/operator name: OSTRANDER DENNIS L
Owner/operator address: PO BOX 197
LAKE ELMO, MN 55042
Owner/operator country: Not reported
Owner/operator telephone: 612-777-7493
Owner/operator email: Not reported
Owner/operator fax: Not reported
Owner/operator extension: Not reported
Legal status: Private

Map ID
Direction
Distance
Elevation

MAP FINDINGS

Site

Database(s)

EDR ID Number
EPA ID Number

OAKWOOD ANIMAL HOSPITAL (Continued)

1001600776

Owner/Operator Type: Owner
Owner/Op start date: Not reported
Owner/Op end date: Not reported

Owner/operator name: NAME NOT REPORTED
Owner/operator address: ADDRESS NOT REPORTED
CITY NOT REPORTED, AK 99998

Owner/operator country: Not reported
Owner/operator telephone: 312-555-1212
Owner/operator email: Not reported
Owner/operator fax: Not reported
Owner/operator extension: Not reported
Legal status: Private
Owner/Operator Type: Operator
Owner/Op start date: Not reported
Owner/Op end date: Not reported

Owner/operator name: OAKWOOD ANIMAL HOSPITAL
Owner/operator address: 8611 N 34TH ST
LAKE ELMO, MN 55042

Owner/operator country: US
Owner/operator telephone: 651-777-7493
Owner/operator email: Not reported
Owner/operator fax: Not reported
Owner/operator extension: Not reported
Legal status: Private
Owner/Operator Type: Operator
Owner/Op start date: 07/26/1999
Owner/Op end date: Not reported

Handler Activities Summary:

U.S. importer of hazardous waste: No
Mixed waste (haz. and radioactive): No
Recycler of hazardous waste: No
Transporter of hazardous waste: No
Treater, storer or disposer of HW: No
Underground injection activity: No
On-site burner exemption: No
Furnace exemption: No
Used oil fuel burner: No
Used oil processor: No
User oil refiner: No
Used oil fuel marketer to burner: No
Used oil Specification marketer: No
Used oil transfer facility: No
Used oil transporter: No

Hazardous Waste Summary:

. Waste code: D000
. Waste name: Not Defined

. Waste code: D011
. Waste name: SILVER

Violation Status: No violations found

Map ID
Direction
Distance
Elevation

MAP FINDINGS

Site

Database(s)

EDR ID Number
EPA ID Number

OAKWOOD ANIMAL HOSPITAL (Continued)

1001600776

LUST:

Name: OAKWOOD ANIMAL HOSPITAL
Address: 8611 N 34TH ST
City,State,Zip: LAKE ELMO, MN 55042
Item ID: 28670-AREA0000000001
MNPCA ID: 73045440
AI ID: 28670
AI Name: Oakwood Animal Hospital
Site Type: Leak Site
Hydro: Jim Pennino (former)
Project Manager: Roberta Wirth-Feeny (former)
Latitude: 44.99754597
Longitude: -92.93317193
Coord Collection Method: Address Matching House Number
Migrated: Not reported
WIMN: <https://cf.pca.state.mn.us/wimn/siteInfo.cfm?siteid=28670>
Leak Discovered: 3/5/2015
Application / Notification Received: Not reported
Site Listed on PLP: Not reported
Site Delisted from PLP: Not reported
Site Listed on NPL: Not reported
Site Deleted from NPL: Not reported
Owner: Not reported
Site Closed: 12/21/2015
Owner Address: Not reported
Owner City: Not reported
Owner State: Not reported
Owner ZIP: Not reported
SI Type: Not reported
Leak Reported: 3/5/2015

LUST:

Program IN: 73045440
Facility Address 2: Not reported
State Code: MN
Country Code: USA
Foreign State: Not reported
Foreign Zone: Not reported
Leak ID: 19750
Township Name: Not reported
Addr ID: 46098
Active Flag: N
Interest Type: LS
Interest Phone: NO CORE PI PH.
Interest Start Date: 03/06/2015 00:00:00
Interest End Date: Not reported
Source: CORE
Site ID: 36068
Leak Site: 1
File Archive Box: Not reported
File Archive Lot: Not reported
Soil Digout Date: Not reported
Cubic Yards Excavated: Not reported
Cond Closure Date: Not reported
Complete Site Closure Date: 12/21/2015 00:00:00
Contaminated Soils Remaining: U
Enforcement Action Begin Date: Not reported

Map ID
Direction
Distance
Elevation

MAP FINDINGS

Site

Database(s)

EDR ID Number
EPA ID Number

OAKWOOD ANIMAL HOSPITAL (Continued)

1001600776

Last Trust Eligible:	N
Offsite Contamination:	U
Reimbursement Awarded:	N
Release Discovered Date:	03/05/2015
Leak Reported Date:	03/05/2015
Std Letter Response Date:	Not reported
Surface Water Impact:	U
Utility Project Flag:	N
TMSP Added:	03/06/2015 11:08:59
TMSP Last Update:	04/12/2016 15:02:16
Staff ID Last Update:	AJENDRO
Release From LAST:	N
Release From LUST:	Y
Tank Registration Status Code:	N
VPIC Application Date:	Not reported
VPIC Acres:	Not reported
Vapor Intrusion Checked Flag:	Y
Soil Gas Data Collected Flag:	Y
Soil Gas Action Level Flag:	Not reported
Sub Slab Sample Collected Flag:	Not reported
Indoor Air Collected Flag:	Not reported
Vapor Intrusion Action Flag:	Not reported
Vapor Intrusion Comments:	Additional probe recommended next to site building. 9/15/15 SVG-2 installed between southern tank basin and building. VOC<10 ISV. No further investigation.
Soil Gas Data Comments:	Not reported
Comments:	Not reported

LUST:

MN PCA ID:	73045440
Dw Supply Contam:	1
Free Product Observed:	1
Free Product Thickness:	Not reported
Ground Water Contam:	1
GW Cleanup Goal:	Not reported
Gw Exceeds Cleanup Goal:	1
Cleanup Goal Achieved:	Not reported
Water Supply Exceeds Ral:	Not reported
Well Type Code:	Not reported
Impacted Aquifer Code:	Not reported
TMSP Added:	08/20/2015 08:04:21
TMSP Last Update:	12/21/2015 14:18:34
Staff Id Last Update:	RWIRTH
Mtbe Present Now:	1
Mtbe Present Historically:	1
Mtbe High Ug Per Liter Char:	Not reported
Mtbe High Ug Per Liter Numb:	Not reported
Mtbe High Level Date:	Not reported
Free Product At Close:	N
Staff Id Ass:	3371
PWS Well:	N
Prot Flag:	N
Sens Flag:	N

LUST:

MN PCA ID:	73045440
------------	----------

Map ID
Direction
Distance
Elevation

MAP FINDINGS

Site

Database(s)

EDR ID Number
EPA ID Number

OAKWOOD ANIMAL HOSPITAL (Continued)

1001600776

Prod Released Sequence Id: 169249
Leak Product: 1
Tmsp Added: 03/06/2015 11:08:59
Tmsp Last_updt: 03/06/2015 11:08:59
Staff Id Last Updt: BSCHULL

SRS:

Name: OAKWOOD ANIMAL HOSPITAL
Address: 8611 N 34TH ST
City,State,Zip: LAKE ELMO, MN 55042
Facility ID: LS0019750
Item ID: 28670-AREA0000000001
AI ID: 28670
AI Name: Oakwood Animal Hospital
Facility Type: Leak Site
Hydro: Jim Pennino (former)
Project Manager: Roberta Wirth-Feeney (former)
Latitude: 44.99754597
Longitude: -92.93317193
Coord Collection Method: Address Matching House Number
Migrated: Not reported
WIMN: <https://cf.pca.state.mn.us/wimn/siteInfo.cfm?siteid=28670>
Leak Discovered: 03/05/2015
Leak Reported: 03/05/2015
Application / Notification Received: Not reported
Site Listed on PLP: Not reported
Site Delisted from PLP: Not reported
Site Listed on NPL: Not reported
Site Deleted from NPL: Not reported
Site Closed: 12/21/2015
Owner: Not reported
Owner Address: Not reported
Owner City: Not reported
Owner State: Not reported
Owner ZIP: Not reported
Acreage: Not reported
BPET: Not reported
BVIC: Not reported
SEMS: Not reported
UNP Dump: Not reported
IC: Not reported
HRS Score: Not reported
Score Year: Not reported
Activity ID: SIW20150001
Act Desc: Leak Site Investigation
Status: Closed

Map ID
Direction
Distance
Elevation

MAP FINDINGS

Site

Database(s)

EDR ID Number
EPA ID Number

CB1511 **TARGET STORE T2135**
Target **7900 32ND ST N**
Property **OAKDALE, MN 55128**

RCRA-LQG **1010321672**
MNS000119453

Site 1 of 2 in cluster CB

Actual:
991 ft.

RCRA-LQG:

Focus Map:
10

Date form received by agency: 03/16/2016
Facility name: TARGET STORE T2135
Facility address: 7900 32ND ST N
OAKDALE, MN 55128
EPA ID: MNS000119453
Mailing address: PO BOX 111
MINNEAPOLIS, MN 55440-0111
Contact: STEVE MUSSER
Contact address: PO BOX 111
MINNEAPOLIS, MN 55440-0111
Contact country: Not reported
Contact telephone: 800-587-2228
Contact email: POC@TARGET.COM
EPA Region: 05
Classification: Large Quantity Generator
Description: Handler: generates 1,000 kg or more of hazardous waste during any calendar month; or generates more than 1 kg of acutely hazardous waste during any calendar month; or generates more than 100 kg of any residue or contaminated soil, waste or other debris resulting from the cleanup of a spill, into or on any land or water, of acutely hazardous waste during any calendar month; or generates 1 kg or less of acutely hazardous waste during any calendar month, and accumulates more than 1 kg of acutely hazardous waste at any time; or generates 100 kg or less of any residue or contaminated soil, waste or other debris resulting from the cleanup of a spill, into or on any land or water, of acutely hazardous waste during any calendar month, and accumulates more than 100 kg of that material at any time

Handler Activities Summary:

U.S. importer of hazardous waste: No
Mixed waste (haz. and radioactive): No
Recycler of hazardous waste: No
Transporter of hazardous waste: No
Treater, storer or disposer of HW: No
Underground injection activity: No
On-site burner exemption: No
Furnace exemption: No
Used oil fuel burner: No
Used oil processor: No
Used oil refiner: No
Used oil fuel marketer to burner: No
Used oil Specification marketer: No
Used oil transfer facility: No
Used oil transporter: No

Historical Generators:

Date form received by agency: 03/16/2016
Site name: TARGET STORE T2135
Classification: Large Quantity Generator

Date form received by agency: 02/28/2014

Map ID
Direction
Distance
Elevation

MAP FINDINGS

Site

Database(s)

EDR ID Number
EPA ID Number

TARGET STORE T2135 (Continued)

1010321672

Site name: TARGET STORE - T2135
Classification: Conditionally Exempt Small Quantity Generator

Date form received by agency: 02/28/2014
Site name: TARGET STORE - T2135
Classification: Large Quantity Generator

Date form received by agency: 02/20/2012
Site name: TARGET CORP STORE 2135
Classification: Conditionally Exempt Small Quantity Generator

Date form received by agency: 07/11/2006
Site name: TARGET CORP STORE 2135
Classification: Conditionally Exempt Small Quantity Generator

Hazardous Waste Summary:

- . Waste code: D001
- . Waste name: IGNITABLE WASTE

- . Waste code: D002
- . Waste name: CORROSIVE WASTE

- . Waste code: D003
- . Waste name: REACTIVE WASTE

- . Waste code: D004
- . Waste name: ARSENIC

- . Waste code: D005
- . Waste name: BARIUM

- . Waste code: D006
- . Waste name: CADMIUM

- . Waste code: D007
- . Waste name: CHROMIUM

- . Waste code: D008
- . Waste name: LEAD

- . Waste code: D009
- . Waste name: MERCURY

- . Waste code: D010
- . Waste name: SELENIUM

- . Waste code: D011
- . Waste name: SILVER

- . Waste code: D016
- . Waste name: 2,4-D (2,4-DICHLOROPHENOXYACETIC ACID)

- . Waste code: D018
- . Waste name: BENZENE

- . Waste code: D024

Map ID
Direction
Distance
Elevation

MAP FINDINGS

Site

Database(s)

EDR ID Number
EPA ID Number

TARGET STORE T2135 (Continued)

1010321672

. Waste name: M-CRESOL

. Waste code: D026
. Waste name: CRESOL

. Waste code: D028
. Waste name: 1,2-DICHLOROETHANE

. Waste code: D035
. Waste name: METHYL ETHYL KETONE

. Waste code: MN01
. Waste name: Lethal Waste

. Waste code: P001
. Waste name: 2H-1-BENZOPYRAN-2-ONE, 4-HYDROXY-3-(3-OXO-1-PHENYLBUTYL)-, & SALTS, WHEN PRESENT AT CONCENTRATIONS GREATER THAN 0.3% (OR) WARFARIN, & SALTS, WHEN PRESENT AT CONCENTRATIONS GREATER THAN 0.3%

. Waste code: P042
. Waste name: 1,2-BENZENEDIOL, 4-[1-HYDROXY-2-(METHYLAMINO)ETHYL]-, (R)- (OR) EPINEPHRINE

. Waste code: P075
. Waste name: NICOTINE, & SALTS (OR) PYRIDINE, 3-(1-METHYL-2-PYRROLIDINYL)-,(S)-, & SALTS

. Waste code: P081
. Waste name: 1,2,3-PROPANETRIOL, TRINITRATE (R) (OR) NITROGLYCERINE (R)

. Waste code: U
. Waste name: Unknown Waste

. Waste code: U002
. Waste name: 2-PROPANONE (I) (OR) ACETONE (I)

. Waste code: U034
. Waste name: ACETALDEHYDE, TRICHLORO- (OR) CHLORAL

. Waste code: U035
. Waste name: BENZENE BUTANOIC ACID, 4-[BIS(2-CHLOROETHYL)AMINO]- (OR) CHLORAMBUCIL

. Waste code: U044
. Waste name: CHLOROFORM (OR) METHANE, TRICHLORO-

. Waste code: U058
. Waste name: 2H-1,3,2-OXAZAPHOSPHORIN-2-AMINE, N,N-BIS(2-CHLOROETHYL)TETRAHYDRO-, 2-OXIDE (OR) CYCLOPHOSPHAMIDE

. Waste code: U072
. Waste name: BENZENE, 1,4-DICHLORO- (OR) P-DICHLOROBENZENE

. Waste code: U122
. Waste name: FORMALDEHYDE

. Waste code: U129
. Waste name: CYCLOHEXANE, 1,2,3,4,5,6-HEXACHLORO-, (1ALPHA, 2ALPHA, 3BETA, 4ALPHA,

Map ID
Direction
Distance
Elevation

MAP FINDINGS

Site

Database(s)

EDR ID Number
EPA ID Number

TARGET STORE T2135 (Continued)

1010321672

5ALPHA, 6BETA)- (OR) LINDANE

. Waste code: U150
. Waste name: L-PHENYLALANINE, 4-[BIS(2-CHLOROETHYL)AMINO]- (OR) MELPHALAN

. Waste code: U154
. Waste name: METHANOL (l) (OR) METHYL ALCOHOL (l)

. Waste code: U188
. Waste name: PHENOL

. Waste code: U200
. Waste name: RESERPINE (OR) YOHIMBAN-16-CARBOXYLIC ACID, 11,17-DIMETHOXY-18-[(3,4,5-TRIMETHOXYBENZOYL)OXY]-, METHYL ESTER, (3BETA, 16BETA, 17ALPHA, 18BETA, 20ALPHA)-

. Waste code: U201
. Waste name: 1,3-BENZENEDIOL (OR) RESORCINOL

. Waste code: U279
. Waste name: CARBARYL (OR) 1-NAPHTHALENOL, METHYLCARBAMATE

Biennial Reports:

Last Biennial Reporting Year: 2017

Annual Waste Handled:

Waste code: D001
Waste name: IGNITABLE HAZARDOUS WASTES ARE THOSE WASTES WHICH HAVE A FLASHPOINT OF LESS THAN 140 DEGREES FAHRENHEIT AS DETERMINED BY A PENSKEY-MARTENS CLOSED CUP FLASH POINT TESTER. ANOTHER METHOD OF DETERMINING THE FLASH POINT OF A WASTE IS TO REVIEW THE MATERIAL SAFETY DATA SHEET, WHICH CAN BE OBTAINED FROM THE MANUFACTURER OR DISTRIBUTOR OF THE MATERIAL. LACQUER THINNER IS AN EXAMPLE OF A COMMONLY USED SOLVENT WHICH WOULD BE CONSIDERED AS IGNITABLE HAZARDOUS WASTE.
Amount (Lbs): 160

Waste code: D002
Waste name: A WASTE WHICH HAS A PH OF LESS THAN 2 OR GREATER THAN 12.5 IS CONSIDERED TO BE A CORROSIVE HAZARDOUS WASTE. SODIUM HYDROXIDE, A CAUSTIC SOLUTION WITH A HIGH PH, IS OFTEN USED BY INDUSTRIES TO CLEAN OR DEGREASE PARTS. HYDROCHLORIC ACID, A SOLUTION WITH A LOW PH, IS USED BY MANY INDUSTRIES TO CLEAN METAL PARTS PRIOR TO PAINTING. WHEN THESE CAUSTIC OR ACID SOLUTIONS BECOME CONTAMINATED AND MUST BE DISPOSED, THE WASTE WOULD BE A CORROSIVE HAZARDOUS WASTE.
Amount (Lbs): 93

Waste code: D005
Waste name: BARIUM
Amount (Lbs): 73

Waste code: D007
Waste name: CHROMIUM
Amount (Lbs): 73

Waste code: D009
Waste name: MERCURY
Amount (Lbs): 27

Map ID
Direction
Distance
Elevation

MAP FINDINGS

Site

Database(s)

EDR ID Number
EPA ID Number

TARGET STORE T2135 (Continued)

1010321672

Waste code: D011
Waste name: SILVER
Amount (Lbs): 73

Waste code: D018
Waste name: BENZENE
Amount (Lbs): 73

Waste code: D035
Waste name: METHYL ETHYL KETONE
Amount (Lbs): 155

Waste code: P001
Waste name: 2H-1-BENZOPYRAN-2-ONE, 4-HYDROXY-3-(3-OXO-1-PHENYLBUTYL)-, & SALTS,
WHEN PRESENT AT CONCENTRATIONS GREATER THAN 0.3%
Amount (Lbs): 8

Waste code: P075
Waste name: NICOTINE, & SALTS
Amount (Lbs): 8

Waste code: U002
Waste name: ACETONE (I)
Amount (Lbs): 73

Waste code: U154
Waste name: METHANOL (I)
Amount (Lbs): 73

Violation Status: No violations found

CB1512 **CVS PHARMACY 17218**
Target **7900 32ND ST N STE B**
Property **OAKDALE, MN 55128**

RCRA-VSQQ **1019324085**
MNS000305768

Site 2 of 2 in cluster CB

Actual: 991 ft. RCRA-VSQQ:
Date form received by agency: 01/25/2016

Focus Map: 10 Facility name: CVS PHARMACY 17218
Facility address: 7900 32ND ST N STE B
OAKDALE, MN 55128

EPA ID: MNS000305768
Mailing address: 1 CVS DR STOP 2340
WOONSOCKET, RI 02895-6146

Contact: NICOLE WILKINSON
Contact address: 1 CVS DR STOP 2340
WOONSOCKET, RI 02895-6146

Contact country: Not reported
Contact telephone: 401-770-7132
Contact email: NICOLE.WILKINSON@CVSHEALTH.COM
EPA Region: 05
Classification: Conditionally Exempt Small Quantity Generator
Description: Handler: generates 100 kg or less of hazardous waste per calendar month, and accumulates 1000 kg or less of hazardous waste at any time; or generates 1 kg or less of acutely hazardous waste per calendar month, and accumulates at any time: 1 kg or less of acutely hazardous waste; or 100 kg or less of any residue or contaminated soil, waste or

Map ID
 Direction
 Distance
 Elevation

MAP FINDINGS

Site

Database(s)

EDR ID Number
 EPA ID Number

CVS PHARMACY 17218 (Continued)

1019324085

other debris resulting from the cleanup of a spill, into or on any land or water, of acutely hazardous waste; or generates 100 kg or less of any residue or contaminated soil, waste or other debris resulting from the cleanup of a spill, into or on any land or water, of acutely hazardous waste during any calendar month, and accumulates at any time: 1 kg or less of acutely hazardous waste; or 100 kg or less of any residue or contaminated soil, waste or other debris resulting from the cleanup of a spill, into or on any land or water, of acutely hazardous waste

Handler Activities Summary:

U.S. importer of hazardous waste: No
 Mixed waste (haz. and radioactive): No
 Recycler of hazardous waste: No
 Transporter of hazardous waste: No
 Treater, storer or disposer of HW: No
 Underground injection activity: No
 On-site burner exemption: No
 Furnace exemption: No
 Used oil fuel burner: No
 Used oil processor: No
 User oil refiner: No
 Used oil fuel marketer to burner: No
 Used oil Specification marketer: No
 Used oil transfer facility: No
 Used oil transporter: No

Hazardous Waste Summary:

. Waste code: U
 . Waste name: Unknown Waste
 Violation Status: No violations found

1513 OAKDALE DUMP
Target SEE LOCATION DESCRIPTION
Property OAKDALE, MN 55128

MN SRS S103314031
MN LS N/A

Actual: 1000 ft.
Focus Map: 10

SRS:
 Name: OAKDALE DUMP
 Address: SEE LOCATION DESCRIPTION
 City,State,Zip: OAKDALE, MN 55128
 Facility ID: SA0004171
 Item ID: 185391-AREA0000000001
 AI ID: 185391
 AI Name: Oakdale Dump Sites
 Facility Type: Site Assessment Site
 Hydro: Not reported
 Project Manager: Not reported
 Latitude: 44.99390129
 Longitude: -92.96194851
 Coord Collection Method: Public Land Survey-Two Quarter
 Migrated: Y
 WIMN: <https://cf.pca.state.mn.us/wimn/siteInfo.cfm?siteid=185391>
 Leak Discovered: Not reported
 Leak Reported: Not reported
 Application / Notification Received: 01/01/1987
 Site Listed on PLP: Not reported

Map ID
 Direction
 Distance
 Elevation

MAP FINDINGS

Site

Database(s)

EDR ID Number
 EPA ID Number

OAKDALE DUMP (Continued)

S103314031

Site Delisted from PLP: Not reported
 Site Listed on NPL: Not reported
 Site Deleted from NPL: Not reported
 Site Closed: 01/01/1987
 Owner: Unknown
 Owner Address: 520 Lafayette Rd N
 Owner City: Saint Paul
 Owner State: MN
 Owner ZIP: 55155
 Acreage: Not reported
 BPET: Not reported
 BVIC: Not reported
 SEMS: Y
 UNP Dump: Y
 IC: Not reported
 HRS Score: Not reported
 Score Year: Not reported
 Activity ID: SIW20160001
 Act Desc: Site Assessment Investigation
 Status: Closed

Name: OAKDALE DUMP SITES
 Address: SEE LOCATION DESCRIPTION
 City,State,Zip: OAKDALE, MN 55128
 Facility ID: SA0008938
 Item ID: 185391-AREA0000000002
 AI ID: 185391
 AI Name: Oakdale Dump Sites
 Facility Type: Site Assessment Site
 Hydro: Not reported
 Project Manager: Not reported
 Latitude: 44.99395108
 Longitude: -92.97213558
 Coord Collection Method: Public Land Survey-Two Quarter
 Migrated: Y
 WIMN: <https://cf.pca.state.mn.us/wimn/siteInfo.cfm?siteid=185391>
 Leak Discovered: Not reported
 Leak Reported: Not reported
 Application / Notification Received: 01/01/1997
 Site Listed on PLP: Not reported
 Site Delisted from PLP: Not reported
 Site Listed on NPL: Not reported
 Site Deleted from NPL: Not reported
 Site Closed: 01/01/1997
 Owner: Unknown
 Owner Address: 520 Lafayette Rd N
 Owner City: Saint Paul
 Owner State: MN
 Owner ZIP: 55155
 Acreage: Not reported
 BPET: Not reported
 BVIC: Not reported
 SEMS: Not reported
 UNP Dump: Not reported
 IC: Not reported
 HRS Score: Not reported
 Score Year: Not reported

Map ID
Direction
Distance
Elevation

MAP FINDINGS

Site

Database(s)

EDR ID Number
EPA ID Number

OAKDALE DUMP (Continued)

S103314031

Activity ID: SIW19970001
Act Desc: Site Assessment Investigation
Status: Closed

MN LS:

Link ID: 252
EPA ID: MND980609515
MPCA ID: SR55
Method: I1
CERCLIS: Yes
National Priorities List: Yes
PLP: Yes
Voluntary Cleanup & Investigation: No
RCRA Treatment Storage & Disposal: No
RCRA Generator: No
Solid Waste Permit: No
Dumps: Yes
No Further Remedial Action Planned: No
Delisted From PLP By MPCA: No
LCP: No
Brownfield: No
Entity Type: NPL

1514 **SAFE REFLECTIONS INC**
Target **3220 GRANADA AVE N STE 100**
Property **ST. PAUL, MN 55128**

RCRA-VSQG 1008882311
MNS000112250

RCRA-VSQG:

Actual:
1001 ft.
Focus Map:
10

Date form received by agency: 06/02/2005
Facility name: SAFE REFLECTIONS INC
Facility address: 3220 GRANADA AVE N STE 100
ST. PAUL, MN 55128
EPA ID: MNS000112250
Contact: BRIAN PETERSON
Contact address: 3220 GRANADA AVE N STE 100
ST. PAUL, MN 55128
Contact country: US
Contact telephone: 651-748-7948
Contact email: Not reported
EPA Region: 05
Classification: Conditionally Exempt Small Quantity Generator
Description: Handler: generates 100 kg or less of hazardous waste per calendar month, and accumulates 1000 kg or less of hazardous waste at any time; or generates 1 kg or less of acutely hazardous waste per calendar month, and accumulates at any time: 1 kg or less of acutely hazardous waste; or 100 kg or less of any residue or contaminated soil, waste or other debris resulting from the cleanup of a spill, into or on any land or water, of acutely hazardous waste; or generates 100 kg or less of any residue or contaminated soil, waste or other debris resulting from the cleanup of a spill, into or on any land or water, of acutely hazardous waste during any calendar month, and accumulates at any time: 1 kg or less of acutely hazardous waste; or 100 kg or less of any residue or contaminated soil, waste or other debris resulting from the cleanup of a spill, into or on any land or water, of acutely hazardous waste

Map ID
Direction
Distance
Elevation

MAP FINDINGS

Site

Database(s)

EDR ID Number
EPA ID Number

SAFE REFLECTIONS INC (Continued)

1008882311

Owner/Operator Summary:

Owner/operator name: SAFE REFLECTIONS INC
Owner/operator address: 3220 GRANADA AVE N STE 100
ST. PAUL, MN 55128
Owner/operator country: US
Owner/operator telephone: 651-748-7948
Owner/operator email: Not reported
Owner/operator fax: Not reported
Owner/operator extension: Not reported
Legal status: Private
Owner/Operator Type: Operator
Owner/Op start date: 06/03/2005
Owner/Op end date: Not reported

Handler Activities Summary:

U.S. importer of hazardous waste: No
Mixed waste (haz. and radioactive): No
Recycler of hazardous waste: No
Transporter of hazardous waste: No
Treater, storer or disposer of HW: No
Underground injection activity: No
On-site burner exemption: No
Furnace exemption: No
Used oil fuel burner: No
Used oil processor: No
User oil refiner: No
Used oil fuel marketer to burner: No
Used oil Specification marketer: No
Used oil transfer facility: No
Used oil transporter: No

Violation Status: No violations found

1515 MYRONS SERVICE CENTER
Target 3240 IDEAL AVE N
Property OAKDALE, MN 55128

RCRA-VSQQ 1004730599
MND982641268

RCRA-VSQQ:

Date form received by agency: 10/15/1998
Actual: Facility name: MYRONS SERVICE CENTER
985 ft. Facility address: 3240 IDEAL AVE N
Focus Map: OAKDALE, MN 55128-4008
10 EPA ID: MND982641268
Contact: LAWRENCE LANGER
Contact address: 3240 IDEAL AVE N
OAKDALE, MN 55128-4008
Contact country: US
Contact telephone: 651-224-5686
Contact email: Not reported
EPA Region: 05
Classification: Conditionally Exempt Small Quantity Generator
Description: Handler: generates 100 kg or less of hazardous waste per calendar month, and accumulates 1000 kg or less of hazardous waste at any time; or generates 1 kg or less of acutely hazardous waste per calendar month, and accumulates at any time: 1 kg or less of acutely hazardous waste; or 100 kg or less of any residue or contaminated soil, waste or other debris resulting from the cleanup of a spill, into or on any land or water, of acutely hazardous waste; or generates 100 kg or less

Map ID
Direction
Distance
Elevation

MAP FINDINGS

Site

Database(s)

EDR ID Number
EPA ID Number

MYRONS SERVICE CENTER (Continued)

1004730599

of any residue or contaminated soil, waste or other debris resulting from the cleanup of a spill, into or on any land or water, of acutely hazardous waste during any calendar month, and accumulates at any time: 1 kg or less of acutely hazardous waste; or 100 kg or less of any residue or contaminated soil, waste or other debris resulting from the cleanup of a spill, into or on any land or water, of acutely hazardous waste

Owner/Operator Summary:

Owner/operator name: DUNN RANDI
Owner/operator address: 3240 IDEAL AVE
OAKDALE, MN 55128
Owner/operator country: Not reported
Owner/operator telephone: 651-770-5381
Owner/operator email: Not reported
Owner/operator fax: Not reported
Owner/operator extension: Not reported
Legal status: Private
Owner/Operator Type: Owner
Owner/Op start date: Not reported
Owner/Op end date: Not reported

Owner/operator name: MYRONS SERVICE CENTER
Owner/operator address: 3240 IDEAL AVE N
OAKDALE, MN 55128
Owner/operator country: US
Owner/operator telephone: 651-224-5686
Owner/operator email: Not reported
Owner/operator fax: Not reported
Owner/operator extension: Not reported
Legal status: Private
Owner/Operator Type: Owner
Owner/Op start date: 10/14/1999
Owner/Op end date: Not reported

Owner/operator name: NAME NOT REPORTED
Owner/operator address: ADDRESS NOT REPORTED
CITY NOT REPORTED, AK 99998
Owner/operator country: Not reported
Owner/operator telephone: 312-555-1212
Owner/operator email: Not reported
Owner/operator fax: Not reported
Owner/operator extension: Not reported
Legal status: Private
Owner/Operator Type: Operator
Owner/Op start date: Not reported
Owner/Op end date: Not reported

Handler Activities Summary:

U.S. importer of hazardous waste: No
Mixed waste (haz. and radioactive): No
Recycler of hazardous waste: No
Transporter of hazardous waste: No
Treater, storer or disposer of HW: No
Underground injection activity: No
On-site burner exemption: No

Map ID
Direction
Distance
Elevation

MAP FINDINGS

Site

Database(s)

EDR ID Number
EPA ID Number

MYRONS SERVICE CENTER (Continued)

1004730599

Furnace exemption: No
Used oil fuel burner: No
Used oil processor: No
Used oil refiner: No
Used oil fuel marketer to burner: No
Used oil Specification marketer: No
Used oil transfer facility: No
Used oil transporter: No

Hazardous Waste Summary:

. Waste code: D000
. Waste name: Not Defined

. Waste code: D001
. Waste name: IGNITABLE WASTE

. Waste code: D008
. Waste name: LEAD

. Waste code: F002
. Waste name: THE FOLLOWING SPENT HALOGENATED SOLVENTS: TETRACHLOROETHYLENE, METHYLENE CHLORIDE, TRICHLOROETHYLENE, 1,1,1-TRICHLOROETHANE, CHLOROBENZENE, 1,1,2-TRICHLORO-1,2,2-TRIFLUOROETHANE, ORTHO-DICHLOROBENZENE, TRICHLOROFLUOROMETHANE, AND 1,1,2, TRICHLOROETHANE; ALL SPENT SOLVENT MIXTURES/BLENDS CONTAINING, BEFORE USE, A TOTAL OF TEN PERCENT OR MORE (BY VOLUME) OF ONE OR MORE OF THE ABOVE HALOGENATED SOLVENTS OR THOSE SOLVENTS LISTED IN F001, F004, AND F005; AND STILL BOTTOMS FROM THE RECOVERY OF THESE SPENT SOLVENTS AND SPENT SOLVENT MIXTURES.

Violation Status: No violations found

CC1516 VILLAGE PARK PRESERVE
Target NW QUADRANT MANNING AVENUE NORTH
Property LAKE ELMO, MN 55446

MN SRS S121317984
N/A

Site 1 of 3 in cluster CC

Actual:
919 ft.

Focus Map:
12

SRS:
Name: VILLAGE PARK PRESERVE
Address: NW QUADRANT MANNING AVENUE NORTH
City, State, Zip: LAKE ELMO, MN 55446
Facility ID: BF0000506
Item ID: 188829-AREA0000000002
AI ID: 188829
AI Name: Village Park Preserve
Facility Type: Brownfield Site
Hydro: Not reported
Project Manager: John Betcher
Latitude: 44.99459198
Longitude: -92.86619236
Coord Collection Method: Digitized - Web Map Google / Yahoo / Microsoft
Migrated: Not reported
WIMN: <https://cf.pca.state.mn.us/wimn/siteInfo.cfm?siteid=188829>
Leak Discovered: Not reported
Leak Reported: Not reported
Application / Notification Received: 10/04/2017

Map ID
 Direction
 Distance
 Elevation

MAP FINDINGS

Site

Database(s)

EDR ID Number
 EPA ID Number

VILLAGE PARK PRESERVE (Continued)

S121317984

Site Listed on PLP:	Not reported
Site Delisted from PLP:	Not reported
Site Listed on NPL:	Not reported
Site Deleted from NPL:	Not reported
Site Closed:	Not reported
Owner:	Not reported
Owner Address:	Not reported
Owner City:	Not reported
Owner State:	Not reported
Owner ZIP:	Not reported
Acreage:	61
BPET:	Not reported
BVIC:	Y
SEMS:	Not reported
UNP Dump:	Not reported
IC:	Not reported
HRS Score:	Not reported
Score Year:	Not reported
Activity ID:	SIW20170001
Act Desc:	Brownfield Site
Status:	Active / Existing

CC1517 **VILLAGE PARK PRESERVE**
Target **NW QUADRANT MANNING AVENUE NORTH**
Property **LAKE ELMO, MN 55446**

MN VIC **S121318059**
N/A

Site 2 of 3 in cluster CC

Actual:	VIC:	
919 ft.	Name:	VILLAGE PARK PRESERVE
Focus Map:	Address:	NW QUADRANT MANNING AVENUE NORTH
12	City,State,Zip:	LAKE ELMO, MN 55446
	Facility ID:	BF0000506
	Facility Type:	Brownfield Site
	Item ID:	188829-AREA0000000002
	AI ID:	188829
	AI Name:	Village Park Preserve
	Hydro:	Not reported
	Project Manager:	John Betcher
	Latitude:	44.99459198
	Longitude:	-92.86619236
	Coord Collection Method:	Digitized - Web Map Google / Yahoo / Microsoft
	Migrated:	Not reported
	WIMN:	https://cf.pca.state.mn.us/wimn/siteInfo.cfm?siteid=188829
	Leak Discovered:	Not reported
	Leak Reported:	Not reported
	Application / Notification Received:	10/04/2017
	Site Listed on PLP:	Not reported
	Site Delisted from PLP:	Not reported
	Site Listed on NPL:	Not reported
	Site Deleted from NPL:	Not reported
	Site Closed:	Not reported
	Owner:	Not reported
	Owner Address:	Not reported
	Owner City:	Not reported
	Owner State:	Not reported
	Owner ZIP:	Not reported

Map ID
 Direction
 Distance
 Elevation

MAP FINDINGS

Site

Database(s) EDR ID Number
 EPA ID Number

CC1518 VILLAGE PARK PRESERVE
Target SEE LOCATION DESCRIPTION
Property LAKE ELMO, MN 55042

MN VIC S117659128
MN SRS N/A

Site 3 of 3 in cluster CC

Actual:
919 ft.

Focus Map:
12

VIC:
 Name: VILLAGE PARK PRESERVE
 Address: SEE LOCATION DESCRIPTION
 City,State,Zip: LAKE ELMO, MN 55042
 Facility ID: VP32130
 Facility Type: Brownfield Site
 Item ID: 188829-AREA0000000001
 AI ID: 188829
 AI Name: Village Park Preserve
 Hydro: Kurt Schroeder (no longer at MPCA)
 Project Manager: Kurt Schroeder (no longer at MPCA)
 Latitude: 44.99442811
 Longitude: -92.86596108
 Coord Collection Method: Digitized - MPCA internal mapping application
 Migrated: Y
 WIMN: <https://cf.pca.state.mn.us/wimn/siteInfo.cfm?siteid=188829>
 Leak Discovered: Not reported
 Leak Reported: Not reported
 Application / Notification Received: 12/10/2014
 Site Listed on PLP: Not reported
 Site Delisted from PLP: Not reported
 Site Listed on NPL: Not reported
 Site Deleted from NPL: Not reported
 Site Closed: 12/18/2014
 Owner: Village Park Preserve
 Owner Address: See location description
 Owner City: Lake Elmo
 Owner State: MN
 Owner ZIP: 55042

Prior Aug 2016:
 Facility ID: VP32130
 Facility Address 2: Not reported
 Core Program Interest ID: 71675600
 Link ID: 7856
 Site Type: Other
 Active?: False
 Pay Complete: False
 MPCA Region: Metro
 Site Size: 63.849998
 Score: Not reported
 Enforcement Lead Agency: Not reported
 Federal Deferral Pilot?: False
 Site Classification A Emergency: False
 Site Classification B O and m: False
 Site Classification C Rd/ra: False
 Site Classification D Ri/fs: False
 Fund Financed: False
 NPL: False
 PLP: False
 District: Not reported
 Program Site Was Referred From: Not reported
 Program Interest: VIC
 Physical Location: Northwest of the intersection of 30th Street North and Manning Avenue

Map ID
Direction
Distance
Elevation

MAP FINDINGS

Site

Database(s)

EDR ID Number
EPA ID Number

VILLAGE PARK PRESERVE (Continued)

S117659128

Natural Resource Damage:	North
Cleanup Cost:	False
Notes:	Not reported
Indian Reservation Land?:	Related to the Baytown superfund plume
Reservation Name:	False
MPCA-owned Wells At Site?:	Not reported
Created By:	False
Created Date:	A. Nichols
Last Update Date:	12/10/2014
Federal Facility?:	04/23/2015
Primary Funding Source:	False
EPA ID:	Not reported
MPCA ID:	Not reported
Alpha Sort:	Not reported
Legal District:	Not reported
Congressional District:	Not reported
Public Land Survey Method:	Not reported
Map Scale For PLS Locational Data:	Not reported
Township 2:	Not reported
Range:	Not reported
PLS Township Suffix:	Not reported
Section:	Not reported
PLS Qtr Section (160 Acres):	Not reported
PLS Qtr-Qtr Section (40 Acres):	Not reported
Pls Qtr-Qtr-Qtr Section (10 Acres):	Not reported
Pls Qtr-Qtr-Qtr-Qtr Secion (2.5 Acres):	Not reported
Quad:	Not reported
NAD Number:	Not reported
Desc Of UTM Coord Pt:	Not reported
UTM Coord Pt Data Source:	Not reported
Org Providing UTM Coord Point Data:	MPCA Delta database
mpcapgmac:	Not reported
Utm Coord Pt Data Collection Method:	Not reported
Date Of Utm Coord Pt Data Collection:	Not reported
COL Date Qual:	Not reported
Map Scale:	Not reported
verifmeth:	Not reported
horizref:	Not reported
Utm Source:	Not reported
Utm Method:	Not reported
Utm Scale:	Not reported
Utm Accuracy:	Not reported
Utm East:	510553.21600000001
Utm North:	4982336.9759999998
Utm Zone:	Not reported
Basin Code:	Not reported
Major Watershed:	Not reported
Minor Watershed:	Not reported
Public Land Survey Method 2:	Not reported
Map Scale For PLS Locational Data 2:	Not reported
Township 2:	Not reported
Range 2:	Not reported
PLS Township Suffix 2:	Not reported
Section 2:	Not reported
PLS Qtr Section (160 Acres) 2:	Not reported
PLS Qtr-Qtr Section (40 Acres) 2:	Not reported

Map ID
 Direction
 Distance
 Elevation

MAP FINDINGS

Site

Database(s)

EDR ID Number
 EPA ID Number

VILLAGE PARK PRESERVE (Continued)

S117659128

PLS Qtr-Qtr Section (10 Acres) 2:	Not reported
PLS Qtr-Qtr Section (2.5 Acres) 2:	Not reported
Quad 2:	Not reported
File Location:	OnBase
VIC Application GIS:	False
Petroleum Brownfields Prog?:	False
Impact and Response Actions:	
Facid:	VP32130
GW Receipts Prot by Rem Actn:	Not reported
Ecological receptors present:	1
Type of ecological receptors:	Not reported
Acres of contaminated soil:	Not reported
Volume of contaminated soil:	Not reported
Acres of surface water impacted:	Not reported
Acres of wetland impacted:	Not reported
Acres of sediment impacted:	Not reported
GW Plume Area Acres:	Not reported
Cleanup Conducted:	1
Acres of Contam Soil remediate:	Not reported
Volume of Soil Cleaned:	Not reported
# Municipal wells contamd:	Not reported
# Dom wells contam:	Not reported
# People Impct SW intake contam:	Not reported
# Drums Revolved from site:	Not reported
Yr Soil Remediated:	Not reported
Acres of Soil w/ Restrict Access:	Not reported
Yr IC remedy complete:	Not reported
Yr GW remedy completed:	Not reported
Year GWIC completed:	Not reported
Acres of wetland of sediment remediated:	Not reported
Public financing:	1
Assurance help:	1
Land use Classfn At Site:	Not reported
Land use Vicinity Of Site:	Not reported
Deed notif Present On Site:	1
Restrictive Covenant Present:	1
Restrictions:	Not reported
GW Pump and Treat Used at site:	1
Quaternary Perched:	1
Quaternary Water Table:	1
Quaternary Confined:	1
Cretaceous:	1
Plattville:	1
St. peter:	1
Prairie Duchien:	1
Jordan:	1
Ironton/Galesville:	1
Mt Simon Hinckley:	1
Precambrian Undifferentiated:	1
Other/Unknown Aquifer:	1
Date Info Last Updated:	2015-08-18 12:45:00
Inst Control Info Updated:	Not reported
Inst Control Filed Location:	Not reported
SW Classification (Primary):	Not reported
SW Classification (Secondary):	Not reported
Miscellaneous:	Not reported

Map ID
Direction
Distance
Elevation

MAP FINDINGS

Site

Database(s)

EDR ID Number
EPA ID Number

VILLAGE PARK PRESERVE (Continued)

S117659128

SW Comments: Not reported

Site Event Log:
Date Started: 2014-12-10 00:00:00
Date End: 2014-12-18 00:00:00
Planned Start Date: Not reported
Planned End Date: Not reported
Last Update: 2015-04-23 00:00:00
Facid: VP32130
Event: 1
Additional Information: to Nate Herman of Sathre-Bergquist, Inc
Record Number: 40766

Date Started: 2014-12-10 00:00:00
Date End: 2014-12-18 00:00:00
Planned Start Date: Not reported
Planned End Date: Not reported
Last Update: 2014-12-16 00:00:00
Facid: VP32130
Event: 1
Additional Information: None Entered
Record Number: 39910

Contact Info:
Contaminant Id: 1
Contaminated Media: 1
Req Cleanup Concluded: Not reported
Cleanup Lvl Measure Units: Not reported
Basis For Req Cleanup Lvl: Not reported
Max Residual Contamination: Not reported
Date Info Last Updated: 2015-04-23 00:00:00

Contacts:
Contact Type: 1
Company Name: MPCA
Contact Address: 520 Lafayette Rd N
Contact Address 2: Not reported
Contact Province: Not reported
Contact Country: Not reported
Contact Postal code: Not reported
Contact Phone: 6517572703
Contact Phone Ext: Not reported
Contact Fax: 6512969707
Contact E-mail: kurt.schroeder@state.mn.us
Contact Cell Phone: Not reported
Contact Information Last Updated: 2014-12-16 00:00:00
Misc Contact Info: Not reported
Receive Invoice: F
Staff Id Num: 247

Contact Type: 1
Company Name: GWSA Land Development
Contact Address: 10850 Old Cty Rd 15
Contact Address 2: Not reported
Contact Province: Not reported
Contact Country: Not reported

Map ID
Direction
Distance
Elevation

MAP FINDINGS

Site

Database(s)

EDR ID Number
EPA ID Number

VILLAGE PARK PRESERVE (Continued)

S117659128

Contact Postal code: Not reported
Contact Phone: 9522704473
Contact Phone Ext: Not reported
Contact Fax: Not reported
Contact E-mail: craig@gonyeacompany.com
Contact Cell Phone: Not reported
Contact Information Last Updated: 2014-12-16 00:00:00
Misc Contact Info: Not reported
Receive Invoice: T
Staff Id Num: 0

Contact Type: 1
Company Name: Sathre-Bergquist, Inc.
Contact Address: 150 Broadway Ave S
Contact Address 2: Not reported
Contact Province: Not reported
Contact Country: Not reported
Contact Postal code: Not reported
Contact Phone: 9524766000
Contact Phone Ext: Not reported
Contact Fax: Not reported
Contact E-mail: nherman@sathre.com
Contact Cell Phone: Not reported
Contact Information Last Updated: 2014-12-16 00:00:00
Misc Contact Info: Not reported
Receive Invoice: F
Staff Id Num: 0

Contact Type: 1
Company Name: MPCA
Contact Address: Not reported
Contact Address 2: Not reported
Contact Province: Not reported
Contact Country: Not reported
Contact Postal code: Not reported
Contact Phone: 6517572703
Contact Phone Ext: Not reported
Contact Fax: Not reported
Contact E-mail: Not reported
Contact Cell Phone: Not reported
Contact Information Last Updated: 2015-02-13 00:00:00
Misc Contact Info: Not reported
Receive Invoice: F
Staff Id Num: 247

SRS:

Name: VILLAGE PARK PRESERVE
Address: SEE LOCATION DESCRIPTION
City,State,Zip: LAKE ELMO, MN 55042
Facility ID: VP32130
Item ID: 188829-AREA0000000001
AI ID: 188829
AI Name: Village Park Preserve
Facility Type: Brownfield Site
Hydro: Kurt Schroeder (no longer at MPCA)
Project Manager: Kurt Schroeder (no longer at MPCA)

Map ID
Direction
Distance
Elevation

MAP FINDINGS

Site

Database(s)

EDR ID Number
EPA ID Number

VILLAGE PARK PRESERVE (Continued)

S117659128

Latitude:	44.99442811
Longitude:	-92.86596108
Coord Collection Method:	Digitized - MPCA internal mapping application
Migrated:	Y
WIMN:	https://cf.pca.state.mn.us/wimn/siteInfo.cfm?siteid=188829
Leak Discovered:	Not reported
Leak Reported:	Not reported
Application / Notification Received:	12/10/2014
Site Listed on PLP:	Not reported
Site Delisted from PLP:	Not reported
Site Listed on NPL:	Not reported
Site Deleted from NPL:	Not reported
Site Closed:	12/18/2014
Owner:	Village Park Preserve
Owner Address:	See location description
Owner City:	Lake Elmo
Owner State:	MN
Owner ZIP:	55042
Acreage:	63.85
BPET:	Not reported
BVIC:	Y
SEMS:	Not reported
UNP Dump:	Not reported
IC:	Not reported
HRS Score:	Not reported
Score Year:	Not reported
Activity ID:	SIW20140001
Act Desc:	Brownfield Site
Status:	Closed
Prior Aug 2016:	
Facility ID:	VP32130
Facility Address 2:	Not reported
Core Program Interest ID:	71675600
Link ID:	7856
Site Type:	Other
Active?:	False
Pay Complete:	False
MPCA Region:	Metro
Site Size:	63.849998
Score:	Not reported
Enforcement Lead Agency:	Not reported
Federal Deferral Pilot?:	False
Site Classification A Emergency:	False
Site Classification B O and m:	False
Site Classification C Rd/ra:	False
Site Classification D Ri/fs:	False
Fund Financed:	False
NPL:	False
PLP:	False
District:	Not reported
Program Site Was Referred From:	Not reported
Program Interest:	VIC
Physical Location:	Northwest of the intersection of 30th Street North and Manning Avenue North
Natural Resource Damage:	False
Cleanup Cost:	Not reported
Notes:	Related to the Baytown superfund plume

Map ID
 Direction
 Distance
 Elevation

MAP FINDINGS

Site

Database(s)

EDR ID Number
 EPA ID Number

VILLAGE PARK PRESERVE (Continued)

S117659128

Indian Reservation Land?:	False
Reservation Name:	Not reported
MPCA-owned Wells At Site?:	False
Created By:	A. Nichols
Created Date:	12/10/2014
Last Update Date:	04/23/2015
Federal Facility?:	False
Primary Funding Source:	Not reported
EPA ID:	Not reported
MPCA ID:	Not reported
Alpha Sort:	Not reported
Legal District:	Not reported
Congressional District:	Not reported
Public Land Survey Method:	Not reported
Map Scale For PLS Locational Data:	Not reported
Township:	Not reported
Range:	Not reported
PLS Township Suffix:	Not reported
Section:	Not reported
PLS Qtr Section (160 Acres):	Not reported
PLS Qtr-Qtr Section (40 Acres):	Not reported
Pls Qtr-Qtr-Qtr Section (10 Acres):	Not reported
Pls Qtr-Qtr-Qtr Section (10 Acres):	Not reported
Quad:	Not reported
NAD Number:	Not reported
Desc Of UTM Coord Pt:	Not reported
Desc Of UTM Coord Pt:	Not reported
Desc Of UTM Coord Pt:	MPCA Delta database
mpcapgmac:	Not reported
Utm Coord Pt Data Collection Method:	Not reported
Utm Coord Pt Data Collection Method:	Not reported
Map Scale:	Not reported
verifmeth:	Not reported
horizref:	Not reported
Utm Source:	Not reported
Utm Method:	Not reported
Utm Scale:	Not reported
Utm Accuracy:	Not reported
Utm East:	510553.21600000001
Utm North:	4982336.97599999998
Utm Zone:	Not reported
Basin Code:	Not reported
Major Watershed:	Not reported
Minor Watershed:	Not reported
Public Land Survey Method 2:	Not reported
Map Scale For PLS Locational Data 2:	Not reported
Township 2:	Not reported
Range 2:	Not reported
PLS Township Suffix 2:	Not reported
Section 2:	Not reported
PLS Qtr Section (160 Acres) 2:	Not reported
PLS Qtr-Qtr Section (40 Acres) 2:	Not reported
PLS Qtr-Qtr Section (10 Acres) 2:	Not reported
PLS Qtr-Qtr Section (2.5 Acres) 2:	Not reported
Quad 2:	Not reported
File Location:	OnBase
VIC Application GIS:	False

Map ID
 Direction
 Distance
 Elevation

MAP FINDINGS

Site

Database(s)

EDR ID Number
 EPA ID Number

VILLAGE PARK PRESERVE (Continued)

S117659128

Petroleum Brownfields Prog?:	False
Impact and Response Actions:	
Facid:	VP32130
GW Receipts Prot by Rem Actn:	Not reported
Ecological receptors present:	1
Type of ecological receptors:	Not reported
Acres of contaminated soil:	Not reported
Volume of contaminated soil:	Not reported
Acres of surface water impacted:	Not reported
Acres of wetland impacted:	Not reported
Acres of sediment impacted:	Not reported
GW Plume Area Acres:	Not reported
Cleanup Conducted:	1
Acres of Contam Soil remediate:	Not reported
Volume of Soil Cleaned:	Not reported
# Municipal wells contamd:	Not reported
# Dom wells contam:	Not reported
# People Impct SW intake contam:	Not reported
# Drums Revolved from site:	Not reported
Yr Soil Remediated:	Not reported
Acres of Soil w/ Restrict Access:	Not reported
Yr IC remedy complete:	Not reported
Yr GW remedy completed:	Not reported
Year GWIC completed:	Not reported
Acres of wetland of sediment remediated:	Not reported
Public financing:	1
Assurance help:	1
Land use Classfn At Site:	Not reported
Land use Vicinity Of Site:	Not reported
Deed notif Present On Site:	1
Restrictive Covenant Present:	1
Restrictions:	Not reported
GW Pump and Treat Used at site:	1
Quaternary Perched:	1
Quaternary Water Table:	1
Quaternary Confined:	1
Cretaceous:	1
Plattville:	1
St. peter:	1
Prairie Duchien:	1
Jordan:	1
Ironton/Galesville:	1
Mt Simon Hinckley:	1
Precambrian Undifferentiated:	1
Other/Unknown Aquifer:	1
Date Info Last Updated:	2015-08-18 12:45:00
Inst Control Info Updated:	Not reported
Inst Control Filed Location:	Not reported
SW Classification (Primary):	Not reported
SW Classification (Secondary):	Not reported
Miscellaneous:	Not reported
SW Comments:	Not reported
Site Event Log:	
Date Started:	2014-12-10 00:00:00

Map ID
Direction
Distance
Elevation

MAP FINDINGS

Site

Database(s)

EDR ID Number
EPA ID Number

VILLAGE PARK PRESERVE (Continued)

S117659128

Date End: 2014-12-18 00:00:00
Planned Start Date: Not reported
Planned End Date: Not reported
Last Update: 2015-04-23 00:00:00
Facid: VP32130
Event: 1
Additional Information: to Nate Herman of Sathre-Bergquist, Inc
Record Number: 40766

Date Started: 2014-12-10 00:00:00
Date End: 2014-12-18 00:00:00
Planned Start Date: Not reported
Planned End Date: Not reported
Last Update: 2014-12-16 00:00:00
Facid: VP32130
Event: 1
Additional Information: None Entered
Record Number: 39910

Contact Info:

Contaminant Id: 1
Contaminated Media: 1
Req Cleanup Concluded: Not reported
Cleanup Lvl Measure Units: Not reported
Basis For Req Cleanup Lvl: Not reported
Max Residual Contamination: Not reported
Date Info Last Updated: 2015-04-23 00:00:00

Contacts:

Contact Type: 1
Company Name: MPCA
Contact Address: 520 Lafayette Rd N
Contact Address 2: Not reported
Contact Province: Not reported
Contact Country: Not reported
Contact Postal code: Not reported
Contact Phone: 6517572703
Contact Phone Ext: Not reported
Contact Fax: 6512969707
Contact E-mail: kurt.schroeder@state.mn.us
Contact Cell Phone: Not reported
Contact Information Last Updated: 2014-12-16 00:00:00
Misc Contact Info: Not reported
Receive Invoice: F
Staff Id Num: 247

Contact Type: 1
Company Name: GWSA Land Development
Contact Address: 10850 Old Cty Rd 15
Contact Address 2: Not reported
Contact Province: Not reported
Contact Country: Not reported
Contact Postal code: Not reported
Contact Phone: 9522704473
Contact Phone Ext: Not reported
Contact Fax: Not reported

Map ID
 Direction
 Distance
 Elevation

MAP FINDINGS

Site

Database(s)

EDR ID Number
 EPA ID Number

VILLAGE PARK PRESERVE (Continued)

S117659128

Contact E-mail: craig@gonyeacompany.com
 Contact Cell Phone: Not reported
 Contact Information Last Updated: 2014-12-16 00:00:00
 Misc Contact Info: Not reported
 Receive Invoice: T
 Staff Id Num: 0

Contact Type: 1
 Company Name: Sathre-Bergquist, Inc.
 Contact Address: 150 Broadway Ave S
 Contact Address 2: Not reported
 Contact Province: Not reported
 Contact Country: Not reported
 Contact Postal code: Not reported
 Contact Phone: 9524766000
 Contact Phone Ext: Not reported
 Contact Fax: Not reported
 Contact E-mail: nherman@sathre.com
 Contact Cell Phone: Not reported
 Contact Information Last Updated: 2014-12-16 00:00:00
 Misc Contact Info: Not reported
 Receive Invoice: F
 Staff Id Num: 0

Contact Type: 1
 Company Name: MPCA
 Contact Address: Not reported
 Contact Address 2: Not reported
 Contact Province: Not reported
 Contact Country: Not reported
 Contact Postal code: Not reported
 Contact Phone: 6517572703
 Contact Phone Ext: Not reported
 Contact Fax: Not reported
 Contact E-mail: Not reported
 Contact Cell Phone: Not reported
 Contact Information Last Updated: 2015-02-13 00:00:00
 Misc Contact Info: Not reported
 Receive Invoice: F
 Staff Id Num: 247

1519 **FRIEDRICH PROPERTY**
Target **9255 N 31ST ST**
Property **LAKE ELMO, MN 55042**

MN VIC **S106709885**
MN SRS **N/A**
MN LS

Actual: **924 ft.**
Focus Map: **11**

VIC:
 Name: FRIEDRICH PROPERTY
 Address: 9255 N 31ST ST
 City,State,Zip: LAKE ELMO, MN 55042
 Facility ID: VP20030
 Facility Type: Brownfield Site
 Item ID: 188149-AREA0000000001
 AI ID: 188149
 AI Name: Friedrich Property
 Hydro: Jennifer Haas (former)
 Project Manager: Gerald Stahnke (no longer at MPCA)
 Latitude: 44.99491566

Map ID
Direction
Distance
Elevation

MAP FINDINGS

Site

Database(s)

EDR ID Number
EPA ID Number

FRIEDRICH PROPERTY (Continued)

S106709885

Longitude: -92.91737656
Coord Collection Method: Address Matching House Number
Migrated: Y
WIMN: <https://cf.pca.state.mn.us/wimn/siteInfo.cfm?siteid=188149>
Leak Discovered: Not reported
Leak Reported: Not reported
Application / Notification Received: 11/29/2004
Site Listed on PLP: Not reported
Site Delisted from PLP: Not reported
Site Listed on NPL: Not reported
Site Deleted from NPL: Not reported
Site Closed: 01/01/2006
Owner: Friedrich Family Estate
Owner Address: 9255 31st Street North
Owner City: Lake Elmo
Owner State: MN
Owner ZIP: 55042

Prior Aug 2016:
Facility ID: VP20030
Facility Address 2: Not reported
Core Program Interest ID: 337537
Link ID: 6319
Site Type: Other
Active?: False
Pay Complete: False
MPCA Region: Metro
Site Size: 83
Score: Not reported
Enforcement Lead Agency: MPCA
Federal Deferral Pilot?: False
Site Classification A Emergency: False
Site Classification B O and m: False
Site Classification C Rd/ra: False
Site Classification D Ri/fs: False
Fund Financed: False
NPL: False
PLP: False
District: Metro
Program Site Was Referred From: Not reported
Program Interest: VIC
Physical Location: Not reported
Natural Resource Damage: False
Cleanup Cost: Not reported
Notes: Not reported
Indian Reservation Land?: False
Reservation Name: Not reported
MPCA-owned Wells At Site?: False
Created By: Pjensen
Created Date: 11/29/2004
Last Update Date: 07/15/2009
Federal Facility?: False
Primary Funding Source: Not reported
EPA ID: Not reported
MPCA ID: Not reported
Alpha Sort: Not reported
Legal District: 56A
Congressional District: Not reported

Map ID
Direction
Distance
Elevation

MAP FINDINGS

Site

Database(s)

EDR ID Number
EPA ID Number

FRIEDRICH PROPERTY (Continued)

S106709885

Public Land Survey Method:	Not reported
Map Scale For PLS Locational Data:	Not reported
Township 2:	Not reported
Range:	Not reported
PLS Township Suffix:	Not reported
Section:	Not reported
PLS Qtr Section (160 Acres):	Not reported
PLS Qtr-Qtr Section (40 Acres):	Not reported
Pls Qtr-Qtr-Qtr Section (10 Acres):	Not reported
Pls Qtr-Qtr-Qtr-Qtr Secion (2.5 Acres):	Not reported
Quad:	Not reported
NAD Number:	83
Desc Of UTM Coord Pt:	Not reported
UTM Coord Pt Data Source:	Not reported
Org Providing UTM Coord Point Data:	Not reported
mpcapgmac:	Not reported
Utm Coord Pt Data Collection Method:	Not reported
Date Of Utm Coord Pt Data Collection:	Not reported
COL Date Qual:	Not reported
Map Scale:	Not reported
verifmeth:	Not reported
horizref:	Not reported
Utm Source:	U
Utm Method:	M1
Utm Scale:	A
Utm Accuracy:	U
Utm East:	506474.03999999998
Utm North:	4982350.46
Utm Zone:	15
Basin Code:	Not reported
Major Watershed:	Not reported
Minor Watershed:	Not reported
Public Land Survey Method 2:	Not reported
Map Scale For PLS Locational Data 2:	Not reported
Township 2:	Not reported
Range 2:	Not reported
PLS Township Suffix 2:	Not reported
Section 2:	Not reported
PLS Qtr Section (160 Acres) 2:	Not reported
PLS Qtr-Qtr Section (40 Acres) 2:	Not reported
PLS Qtr-Qtr Section (10 Acres) 2:	Not reported
PLS Qtr-Qtr Section (2.5 Acres) 2:	Not reported
Quad 2:	Not reported
File Location:	Archival Storage
VIC Application GIS:	False
Petroleum Brownfields Prog?:	False
Impact and Response Actions:	
Facid:	VP20030
GW Receipts Prot by Rem Actn:	Not reported
Ecological receptors present:	1
Type of ecological receptors:	Not reported
Acres of contaminated soil:	Not reported
Volume of contaminated soil:	Not reported
Acres of surface water impacted:	Not reported
Acres of wetland impacted:	Not reported
Acres of sediment impacted:	Not reported

Map ID
Direction
Distance
Elevation

MAP FINDINGS

Site

Database(s)

EDR ID Number
EPA ID Number

FRIEDRICH PROPERTY (Continued)

S106709885

GW Plume Area Acres:	Not reported
Cleanup Conducted:	1
Acres of Contam Soil remediate:	Not reported
Volume of Soil Cleaned:	Not reported
# Municipal wells contamd:	Not reported
# Dom wells contam:	Not reported
# People Impct SW intake contam:	Not reported
# Drums Revolved from site:	Not reported
Yr Soil Remediated:	Not reported
Acres of Soil w/ Restrict Access:	Not reported
Yr IC remedy complete:	Not reported
Yr GW remedy completed:	Not reported
Year GWIC completed:	Not reported
Acres of wetland of sediment remediated:	Not reported
Public financing:	1
Assurance help:	1
Land use Classfn At Site:	Not reported
Land use Vicinity Of Site:	Not reported
Deed notif Present On Site:	1
Restrictive Covenant Present:	1
Restrictions:	Not reported
GW Pump and Treat Used at site:	1
Quaternary Perched:	1
Quaternary Water Table:	1
Quaternary Confined:	1
Cretaceous:	1
Plattville:	1
St. peter:	1
Prairie Duchien:	1
Jordan:	1
Ironton/Galesville:	1
Mt Simon Hinckley:	1
Precambrian Undifferentiated:	1
Other/Unknown Aquifer:	1
Date Info Last Updated:	2015-08-18 12:45:00
Inst Control Info Updated:	Not reported
Inst Control Filed Location:	Not reported
SW Classification (Primary):	Not reported
SW Classification (Secondary):	Not reported
Miscellaneous:	Not reported
SW Comments:	Not reported

Site Event Log:

Date Started:	2004-11-29 00:00:00
Date End:	2006-01-01 00:00:00
Planned Start Date:	Not reported
Planned End Date:	Not reported
Last Update:	2009-01-13 00:00:00
Facid:	VP20030
Event:	1
Additional Information:	None Entered
Record Number:	29860

Contacts:

Contact Type:	1
Company Name:	MPCA

Map ID
Direction
Distance
Elevation

MAP FINDINGS

Site

Database(s)

EDR ID Number
EPA ID Number

FRIEDRICH PROPERTY (Continued)

S106709885

Contact Address:	520 Lafayette Rd N
Contact Address 2:	Not reported
Contact Province:	Not reported
Contact Country:	Not reported
Contact Postal code:	Not reported
Contact Phone:	(651) 757-1802
Contact Phone Ext:	Not reported
Contact Fax:	6512969707
Contact E-mail:	jennifer.haas@state.mn.us
Contact Cell Phone:	Not reported
Contact Information Last Updated:	2004-12-06 00:00:00
Misc Contact Info:	Not reported
Receive Invoice:	F
Staff Id Num:	3257
Contact Type:	1
Company Name:	McDonald Construction, Inc.
Contact Address:	7601 - 145th Street West
Contact Address 2:	Not reported
Contact Province:	Not reported
Contact Country:	Not reported
Contact Postal code:	Not reported
Contact Phone:	9524327601
Contact Phone Ext:	Not reported
Contact Fax:	9524321368
Contact E-mail:	malfalk@mcdonaldconstruction.com
Contact Cell Phone:	Not reported
Contact Information Last Updated:	2004-12-06 00:00:00
Misc Contact Info:	Not reported
Receive Invoice:	T
Staff Id Num:	0
Contact Type:	1
Company Name:	Friedrich Family Estate
Contact Address:	9255 31st Street North
Contact Address 2:	Not reported
Contact Province:	Not reported
Contact Country:	Not reported
Contact Postal code:	Not reported
Contact Phone:	6517771075
Contact Phone Ext:	Not reported
Contact Fax:	Not reported
Contact E-mail:	Not reported
Contact Cell Phone:	Not reported
Contact Information Last Updated:	2004-12-06 00:00:00
Misc Contact Info:	Not reported
Receive Invoice:	F
Staff Id Num:	0
Contact Type:	1
Company Name:	MPCA
Contact Address:	520 Lafayette Rd N
Contact Address 2:	Not reported
Contact Province:	Not reported
Contact Country:	Not reported
Contact Postal code:	Not reported
Contact Phone:	(651) 757-1459

Map ID
Direction
Distance
Elevation

MAP FINDINGS

Site

Database(s)

EDR ID Number
EPA ID Number

FRIEDRICH PROPERTY (Continued)

S106709885

Contact Phone Ext:	Not reported
Contact Fax:	6512969707
Contact E-mail:	gerald.stahnke@state.mn.us
Contact Cell Phone:	Not reported
Contact Information Last Updated:	2004-12-06 00:00:00
Misc Contact Info:	Not reported
Receive Invoice:	F
Staff Id Num:	3408
SRS:	
Name:	FRIEDRICH PROPERTY
Address:	9255 N 31ST ST
City,State,Zip:	LAKE ELMO, MN 55042
Facility ID:	VP20030
Item ID:	188149-AREA0000000001
AI ID:	188149
AI Name:	Friedrich Property
Facility Type:	Brownfield Site
Hydro:	Jennifer Haas (former)
Project Manager:	Gerald Stahnke (no longer at MPCA)
Latitude:	44.99491566
Longitude:	-92.91737656
Coord Collection Method:	Address Matching House Number
Migrated:	Y
WIMN:	https://cf.pca.state.mn.us/wimn/siteInfo.cfm?siteid=188149
Leak Discovered:	Not reported
Leak Reported:	Not reported
Application / Notification Received:	11/29/2004
Site Listed on PLP:	Not reported
Site Delisted from PLP:	Not reported
Site Listed on NPL:	Not reported
Site Deleted from NPL:	Not reported
Site Closed:	01/01/2006
Owner:	Friedrich Family Estate
Owner Address:	9255 31st Street North
Owner City:	Lake Elmo
Owner State:	MN
Owner ZIP:	55042
Acreage:	83
BPET:	Not reported
BVIC:	Y
SEMS:	Not reported
UNP Dump:	Not reported
IC:	Not reported
HRS Score:	Not reported
Score Year:	Not reported
Activity ID:	SIW20040001
Act Desc:	Brownfield Site
Status:	Closed
Prior Aug 2016:	
Facility ID:	VP20030
Facility Adress 2:	Not reported
Core Program Interest ID:	337537
Link ID:	6319
Site Type:	Other

Map ID
Direction
Distance
Elevation

MAP FINDINGS

Site

Database(s)

EDR ID Number
EPA ID Number

FRIEDRICH PROPERTY (Continued)

S106709885

Active?:	False
Pay Complete:	False
MPCA Region:	Metro
Site Size:	83
Score:	Not reported
Enforcement Lead Agency:	MPCA
Federal Deferral Pilot?:	False
Site Classification A Emergency:	False
Site Classification B O and m:	False
Site Classification C Rd/ra:	False
Site Classification D Ri/fs:	False
Fund Financed:	False
NPL:	False
PLP:	False
District:	Metro
Program Site Was Referred From:	Not reported
Program Interest:	VIC
Physical Location:	Not reported
Natural Resource Damage:	False
Cleanup Cost:	Not reported
Notes:	Not reported
Indian Reservation Land?:	False
Reservation Name:	Not reported
MPCA-owned Wells At Site?:	False
Created By:	Pjensen
Created Date:	11/29/2004
Last Update Date:	07/15/2009
Federal Facility?:	False
Primary Funding Source:	Not reported
EPA ID:	Not reported
MPCA ID:	Not reported
Alpha Sort:	Not reported
Legal District:	56A
Congressional District:	Not reported
Public Land Survey Method:	Not reported
Map Scale For PLS Locational Data:	Not reported
Township:	Not reported
Range:	Not reported
PLS Township Suffix:	Not reported
Section:	Not reported
PLS Qtr Section (160 Acres):	Not reported
PLS Qtr-Qtr Section (40 Acres):	Not reported
Pls Qtr-Qtr-Qtr Section (10 Acres):	Not reported
Pls Qtr-Qtr-Qtr Section (10 Acres):	Not reported
Quad:	Not reported
NAD Number:	83
Desc Of UTM Coord Pt:	Not reported
Desc Of UTM Coord Pt:	Not reported
Desc Of UTM Coord Pt:	Not reported
mpcapgmac:	Not reported
Utm Coord Pt Data Collection Method:	Not reported
Utm Coord Pt Data Collection Method:	Not reported
Map Scale:	Not reported
verifmeth:	Not reported
horizref:	Not reported
Utm Source:	U
Utm Method:	M1

Map ID
Direction
Distance
Elevation

MAP FINDINGS

Site

Database(s)

EDR ID Number
EPA ID Number

FRIEDRICH PROPERTY (Continued)

S106709885

Utm Scale:	A
Utm Accuracy:	U
Utm East:	506474.03999999998
Utm North:	4982350.46
Utm Zone:	15
Basin Code:	Not reported
Major Watershed:	Not reported
Minor Watershed:	Not reported
Public Land Survey Method 2:	Not reported
Map Scale For PLS Locational Data 2:	Not reported
Township 2:	Not reported
Range 2:	Not reported
PLS Township Suffix 2:	Not reported
Section 2:	Not reported
PLS Qtr Section (160 Acres) 2:	Not reported
PLS Qtr-Qtr Section (40 Acres) 2:	Not reported
PLS Qtr-Qtr Section (10 Acres) 2:	Not reported
PLS Qtr-Qtr Section (2.5 Acres) 2:	Not reported
Quad 2:	Not reported
File Location:	Archival Storage
VIC Application GIS:	False
Petroleum Brownfields Prog?:	False

Impact and Response Actions:

Facid:	VP20030
GW Receipts Prot by Rem Actn:	Not reported
Ecological receptors present:	1
Type of ecological receptors:	Not reported
Acres of contaminated soil:	Not reported
Volume of contaminated soil:	Not reported
Acres of surface water impacted:	Not reported
Acres of wetland impacted:	Not reported
Acres of sediment impacted:	Not reported
GW Plume Area Acres:	Not reported
Cleanup Conducted:	1
Acres of Contam Soil remediate:	Not reported
Volume of Soil Cleaned:	Not reported
# Municipal wells contamd:	Not reported
# Dom wells contam:	Not reported
# People Impct SW intake contam:	Not reported
# Drums Revolved from site:	Not reported
Yr Soil Remediated:	Not reported
Acres of Soil w/ Restrict Access:	Not reported
Yr IC remedy complete:	Not reported
Yr GW remedy completed:	Not reported
Year GWIC completed:	Not reported
Acres of wetland of sediment remediated:	Not reported
Public financing:	1
Assurance help:	1
Land use Classfn At Site:	Not reported
Land use Vicinity Of Site:	Not reported
Deed notif Present On Site:	1
Restrictive Covenant Present:	1
Restrictions:	Not reported
GW Pump and Treat Used at site:	1
Quaternary Perched:	1
Quaternary Water Table:	1

Map ID
Direction
Distance
Elevation

MAP FINDINGS

Site

Database(s)

EDR ID Number
EPA ID Number

FRIEDRICH PROPERTY (Continued)

S106709885

Quaternary Confined: 1
Cretaceous: 1
Plattville: 1
St. peter: 1
Prairie Duchien: 1
Jordan: 1
Ironton/Galesville: 1
Mt Simon Hinckley: 1
Precambrian Undifferentiated: 1
Other/Unknown Aquifer: 1
Date Info Last Updated: 2015-08-18 12:45:00
Inst Control Info Updated: Not reported
Inst Control Filed Location: Not reported
SW Classification (Primary): Not reported
SW Classification (Secondary): Not reported
Miscellaneous: Not reported
SW Comments: Not reported

Site Event Log:
Date Started: 2004-11-29 00:00:00
Date End: 2006-01-01 00:00:00
Planned Start Date: Not reported
Planned End Date: Not reported
Last Update: 2009-01-13 00:00:00
Facid: VP20030
Event: 1
Additional Information: None Entered
Record Number: 29860

Contacts:
Contact Type: 1
Company Name: MPCA
Contact Address: 520 Lafayette Rd N
Contact Address 2: Not reported
Contact Province: Not reported
Contact Country: Not reported
Contact Postal code: Not reported
Contact Phone: (651) 757-1802
Contact Phone Ext: Not reported
Contact Fax: 6512969707
Contact E-mail: jennifer.haas@state.mn.us
Contact Cell Phone: Not reported
Contact Information Last Updated: 2004-12-06 00:00:00
Misc Contact Info: Not reported
Receive Invoice: F
Staff Id Num: 3257

Contact Type: 1
Company Name: McDonald Construction, Inc.
Contact Address: 7601 - 145th Street West
Contact Address 2: Not reported
Contact Province: Not reported
Contact Country: Not reported
Contact Postal code: Not reported
Contact Phone: 9524327601
Contact Phone Ext: Not reported

Map ID
Direction
Distance
Elevation

MAP FINDINGS

Site

Database(s)

EDR ID Number
EPA ID Number

FRIEDRICH PROPERTY (Continued)

S106709885

Contact Fax: 9524321368
Contact E-mail: mlfalk@mcdonaldconstruction.com
Contact Cell Phone: Not reported
Contact Information Last Updated: 2004-12-06 00:00:00
Misc Contact Info: Not reported
Receive Invoice: T
Staff Id Num: 0

Contact Type: 1
Company Name: Friedrich Family Estate
Contact Address: 9255 31st Street North
Contact Address 2: Not reported
Contact Province: Not reported
Contact Country: Not reported
Contact Postal code: Not reported
Contact Phone: 6517771075
Contact Phone Ext: Not reported
Contact Fax: Not reported
Contact E-mail: Not reported
Contact Cell Phone: Not reported
Contact Information Last Updated: 2004-12-06 00:00:00
Misc Contact Info: Not reported
Receive Invoice: F
Staff Id Num: 0

Contact Type: 1
Company Name: MPCA
Contact Address: 520 Lafayette Rd N
Contact Address 2: Not reported
Contact Province: Not reported
Contact Country: Not reported
Contact Postal code: Not reported
Contact Phone: (651) 757-1459
Contact Phone Ext: Not reported
Contact Fax: 6512969707
Contact E-mail: gerald.stahnke@state.mn.us
Contact Cell Phone: Not reported
Contact Information Last Updated: 2004-12-06 00:00:00
Misc Contact Info: Not reported
Receive Invoice: F
Staff Id Num: 3408

MN LS:

Link ID: 6319
EPA ID: Not reported
MPCA ID: VP20030
Method: M1
CERCLIS: No
National Priorities List: No
PLP: No
Voluntary Cleanup & Investigation: Yes
RCRA Treatment Storage & Disposal: No
RCRA Generator: No
Solid Waste Permit: No
Dumps: No
No Further Remedial Action Planned: No

Map ID
Direction
Distance
Elevation

MAP FINDINGS

Site

Database(s)

EDR ID Number
EPA ID Number

FRIEDRICH PROPERTY (Continued)

S106709885

Delisted From PLP By MPCA: No
LCP: No
Brownfield: No
Entity Type: VIC

1520
Target
Property

UNKNOWN
32ND W OF GRENADA AVE
OAKDALE, MN

MN SPILLS **S107557866**
N/A

Actual:
998 ft.
Focus Map:
10

SPILLS:
Name: Not reported
Address: 32ND W OF GRENADA AVE
City,State,Zip: OAKDALE, MN
Program ID: 173396
Preferred ID: 15164
Incident ID: 15164
Incident Date: 7/30/1991
Program: Emergency Management
Incident Types: Spill or Release
Duty Officer Number: Not reported
Lead Investigator: Dan Hannan
Incident Status: Closed or Completed
Closure Type: Not reported
AI ID source: Not reported
Source name: Not reported
Source Address: Not reported
Source City: Not reported
Source State: Not reported
Source ZIP: Not reported
Substance: Petroleum Other
Quantity: 15
Units: gallons
Latitude: Not reported
Longitude: Not reported
Source CM: Not reported

SPILLS:
Program ID: 173396
Facility Address 2: Not reported
Spill Date: 07/30/1991

SPILLS:
Program ID: 173396
Spill Incident Accuracy ID: 67950
Spill Product Code: 34
Spill Qty Units: 5
Spill Incident Accuracy: 2
Spill Released Qty: 15
Tmsp Added: 03/21/1996 00:00:00
Tmsp Last Update: 05/04/2002 06:49:05
Staff ID Last Update: TANKS

Map ID
Direction
Distance
Elevation

MAP FINDINGS

Site

Database(s)

EDR ID Number
EPA ID Number

1521 **MENARDS - OAKDALE**
Target 3205 HADLEY AVE N
Property OAKDALE, MN 55128

MN LUST U003852204
MN UST N/A
MN SRS

Actual:
996 ft.
Focus Map:
10

LUST:

Name: MENARDS
Address: 3205 HADLEY AVE N
City,State,Zip: OAKDALE, MN 55128
Item ID: 101218-AREA0000000001
MNPCA ID: 389075
AI ID: 101218
AI Name: Menards - Oakdale
Site Type: Leak Site
Hydro: Not reported
Project Manager: Amy Miller (former)
Latitude: 44.99457617
Longitude: -92.96242691
Coord Collection Method: Digitized - MPCA internal mapping application
Migrated: Not reported
WIMN: <https://cf.pca.state.mn.us/wimn/siteInfo.cfm?siteid=101218>
Leak Discovered: 11/10/1993
Application / Notification Received: Not reported
Site Listed on PLP: Not reported
Site Delisted from PLP: Not reported
Site Listed on NPL: Not reported
Site Deleted from NPL: Not reported
Owner: Menards Inc
Site Closed: 10/10/1995
Owner Address: 4777 Menard Dr
Owner City: Eau Claire
Owner State: WI
Owner ZIP: 54703
SI Type: Underground Storage Tank System
Leak Reported: 11/10/1993

LUST:

Program IN: 389075
Facility Address 2: Not reported
State Code: MN
Country Code: USA
Foreign State: Not reported
Foreign Zone: Not reported
Leak ID: 16541
Township Name: Not reported
Addr ID: 266671
Active Flag: Y
Interest Type: LS
Interest Phone: NO CORE PI PH.
Interest Start Date: 08/16/2006 00:00:00
Interest End Date: Not reported
Source: CORE
Site ID: 186919
Leak Site: 1
File Archive Box: Not reported
File Archive Lot: Not reported
Soil Digout Date: Not reported
Cubic Yards Excavated: Not reported
Cond Closure Date: Not reported
Complete Site Closure Date: 08/28/2007 00:00:00
Contaminated Soils Remaining: Y

Map ID
Direction
Distance
Elevation

MAP FINDINGS

Site

Database(s)

EDR ID Number
EPA ID Number

MENARDS - OAKDALE (Continued)

U003852204

Enforcement Action Begin Date: 08/22/2006
Last Trust Eligible: N
Offsite Contamination: N
Reimbursement Awarded: N
Release Discovered Date: 08/07/2006
Leak Reported Date: 08/07/2006
Std Letter Response Date: 08/25/2006
Surface Water Impact: N
Utility Project Flag: N
TMSP Added: 08/16/2006 16:08:49
TMSP Last Update: 12/11/2007 08:12:15
Staff ID Last Update: SCHILD
Release From LAST: N
Release From LUST: Y
Tank Registration Status Code: FS
VPIC Application Date: Not reported
VPIC Acres: Not reported
Vapor Intrusion Checked Flag: N
Soil Gas Data Collected Flag: N
Soil Gas Action Level Flag: Not reported
Sub Slab Sample Collected Flag: Not reported
Indoor Air Collected Flag: Not reported
Vapor Intrusion Action Flag: Not reported
Vapor Intrusion Comments: excavation only
Soil Gas Data Comments: Not reported
Comments: Not reported

LUST:

MN PCA ID: 389075
Dw Supply Contam: 1
Free Product Observed: 1
Free Product Thickness: Not reported
Ground Water Contam: 1
GW Cleanup Goal: Not reported
Gw Exceeds Cleanup Goal: 1
Cleanup Goal Achieved: Not reported
Water Supply Exceeds Ral: Not reported
Well Type Code: Not reported
Impacted Aquifer Code: Not reported
TMSP Added: 08/21/2007 07:23:41
TMSP Last Update: 08/21/2007 07:23:41
Staff Id Last Update: AMILLER
Mtbe Present Now: 1
Mtbe Present Historically: 1
Mtbe High Ug Per Liter Char: Not reported
Mtbe High Ug Per Liter Numb: Not reported
Mtbe High Level Date: Not reported
Free Product At Close: N
Staff Id Ass: 3344
PWS Well: N
Prot Flag: N
Sens Flag: N

LUST:

MN PCA ID: 389075
Prod Released Sequence Id: 109174

Map ID
Direction
Distance
Elevation

MAP FINDINGS

Site

Database(s)

EDR ID Number
EPA ID Number

MENARDS - OAKDALE (Continued)

U003852204

Leak Product: 1
Tmsp Added: 08/13/2007 13:00:12
Tmsp Last_updt: 08/13/2007 13:00:12
Staff Id Last Updt: AMILLER

MN PCA ID: 389075
Prod Released Sequence Id: 109175
Leak Product: 1
Tmsp Added: 08/13/2007 13:00:12
Tmsp Last_updt: 08/13/2007 13:00:12
Staff Id Last Updt: AMILLER

Name: MENARDS
Address: 3205 HADLEY AVE N
City,State,Zip: OAKDALE, MN 55128
Item ID: 101218-AREA0000000001
MNPCA ID: 389075
AI ID: 101218
AI Name: Menards - Oakdale
Site Type: Leak Site
Hydro: Not reported
Project Manager: Amy Miller (former)
Latitude: 44.99457617
Longitude: -92.96242691
Coord Collection Method: Digitized - MPCA internal mapping application
Migrated: Not reported
WIMN: <https://cf.pca.state.mn.us/wimn/siteInfo.cfm?siteid=101218>
Leak Discovered: 8/7/2006
Application / Notification Received: Not reported
Site Listed on PLP: Not reported
Site Delisted from PLP: Not reported
Site Listed on NPL: Not reported
Site Deleted from NPL: Not reported
Owner: Menards Inc
Site Closed: 8/28/2007
Owner Address: 4777 Menard Dr
Owner City: Eau Claire
Owner State: WI
Owner ZIP: 54703
SI Type: Underground Storage Tank System
Leak Reported: 8/7/2006

LUST:

Program IN: 389075
Facility Address 2: Not reported
State Code: MN
Country Code: USA
Foreign State: Not reported
Foreign Zone: Not reported
Leak ID: 16541
Township Name: Not reported
Addr ID: 266671
Active Flag: Y
Interest Type: LS
Interest Phone: NO CORE PI PH.
Interest Start Date: 08/16/2006 00:00:00
Interest End Date: Not reported

Map ID
Direction
Distance
Elevation

MAP FINDINGS

Site

Database(s)

EDR ID Number
EPA ID Number

MENARDS - OAKDALE (Continued)

U003852204

Source: CORE
Site ID: 186919
Leak Site: 1
File Archive Box: Not reported
File Archive Lot: Not reported
Soil Digout Date: Not reported
Cubic Yards Excavated: Not reported
Cond Closure Date: Not reported
Complete Site Closure Date: 08/28/2007 00:00:00
Contaminated Soils Remaining: Y
Enforcement Action Begin Date: 08/22/2006
Last Trust Eligible: N
Offsite Contamination: N
Reimbursement Awarded: N
Release Discovered Date: 08/07/2006
Leak Reported Date: 08/07/2006
Std Letter Response Date: 08/25/2006
Surface Water Impact: N
Utility Project Flag: N
TMSP Added: 08/16/2006 16:08:49
TMSP Last Update: 12/11/2007 08:12:15
Staff ID Last Update: SCHILD
Release From LAST: N
Release From LUST: Y
Tank Registration Status Code: FS
VPIC Application Date: Not reported
VPIC Acres: Not reported
Vapor Intrusion Checked Flag: N
Soil Gas Data Collected Flag: N
Soil Gas Action Level Flag: Not reported
Sub Slab Sample Collected Flag: Not reported
Indoor Air Collected Flag: Not reported
Vapor Intrusion Action Flag: Not reported
Vapor Intrusion Comments: excavation only
Soil Gas Data Comments: Not reported
Comments: Not reported

LUST:

MN PCA ID: 389075
Dw Supply Contam: 1
Free Product Observed: 1
Free Product Thickness: Not reported
Ground Water Contam: 1
GW Cleanup Goal: Not reported
Gw Exceeds Cleanup Goal: 1
Cleanup Goal Achieved: Not reported
Water Supply Exceeds Ral: Not reported
Well Type Code: Not reported
Impacted Aquifer Code: Not reported
TMSP Added: 08/21/2007 07:23:41
TMSP Last Update: 08/21/2007 07:23:41
Staff Id Last Update: AMILLER
Mtbe Present Now: 1
Mtbe Present Historically: 1
Mtbe High Ug Per Liter Char: Not reported
Mtbe High Ug Per Liter Numb: Not reported
Mtbe High Level Date: Not reported

Map ID
Direction
Distance
Elevation

MAP FINDINGS

Site

Database(s)

EDR ID Number
EPA ID Number

MENARDS - OAKDALE (Continued)

U003852204

Free Product At Close: N
Staff Id Ass: 3344
PWS Well: N
Prot Flag: N
Sens Flag: N

LUST:

MN PCA ID: 389075
Prod Released Sequence Id: 109174
Leak Product: 1
Tmsp Added: 08/13/2007 13:00:12
Tmsp Last_updt: 08/13/2007 13:00:12
Staff Id Last Updt: AMILLER

MN PCA ID: 389075
Prod Released Sequence Id: 109175
Leak Product: 1
Tmsp Added: 08/13/2007 13:00:12
Tmsp Last_updt: 08/13/2007 13:00:12
Staff Id Last Updt: AMILLER

Name: MENARDS
Address: 3205 HADLEY AVE N
City,State,Zip: OAKDALE, MN 55128
Item ID: 101218-AREA0000000002
MNPCA ID: 389075
AI ID: 101218
AI Name: Menards - Oakdale
Site Type: Leak Site
Hydro: Bassou Oulgout (former)
Project Manager: Lauralin Kania (former)
Latitude: 44.99457617
Longitude: -92.96242691
Coord Collection Method: Digitized - MPCA internal mapping application
Migrated: Not reported
WIMN: <https://cf.pca.state.mn.us/wimn/siteInfo.cfm?siteid=101218>
Leak Discovered: 11/10/1993
Application / Notification Received: Not reported
Site Listed on PLP: Not reported
Site Delisted from PLP: Not reported
Site Listed on NPL: Not reported
Site Deleted from NPL: Not reported
Owner: Menards Inc
Site Closed: 10/10/1995
Owner Address: 4777 Menard Dr
Owner City: Eau Claire
Owner State: WI
Owner ZIP: 54703
SI Type: Underground Storage Tank System
Leak Reported: 11/10/1993

LUST:

Program IN: 389075
Facility Address 2: Not reported
State Code: MN
Country Code: USA

Map ID
Direction
Distance
Elevation

MAP FINDINGS

Site

Database(s)

EDR ID Number
EPA ID Number

MENARDS - OAKDALE (Continued)

U003852204

Foreign State: Not reported
Foreign Zone: Not reported
Leak ID: 16541
Township Name: Not reported
Addr ID: 266671
Active Flag: Y
Interest Type: LS
Interest Phone: NO CORE PI PH.
Interest Start Date: 08/16/2006 00:00:00
Interest End Date: Not reported
Source: CORE
Site ID: 186919
Leak Site: 1
File Archive Box: Not reported
File Archive Lot: Not reported
Soil Digout Date: Not reported
Cubic Yards Excavated: Not reported
Cond Closure Date: Not reported
Complete Site Closure Date: 08/28/2007 00:00:00
Contaminated Soils Remaining: Y
Enforcement Action Begin Date: 08/22/2006
Last Trust Eligible: N
Offsite Contamination: N
Reimbursement Awarded: N
Release Discovered Date: 08/07/2006
Leak Reported Date: 08/07/2006
Std Letter Response Date: 08/25/2006
Surface Water Impact: N
Utility Project Flag: N
TMSP Added: 08/16/2006 16:08:49
TMSP Last Update: 12/11/2007 08:12:15
Staff ID Last Update: SCHILD
Release From LAST: N
Release From LUST: Y
Tank Registration Status Code: FS
VPIC Application Date: Not reported
VPIC Acres: Not reported
Vapor Intrusion Checked Flag: N
Soil Gas Data Collected Flag: N
Soil Gas Action Level Flag: Not reported
Sub Slab Sample Collected Flag: Not reported
Indoor Air Collected Flag: Not reported
Vapor Intrusion Action Flag: Not reported
Vapor Intrusion Comments: excavation only
Soil Gas Data Comments: Not reported
Comments: Not reported

LUST:

MN PCA ID: 389075
Dw Supply Contam: 1
Free Product Observed: 1
Free Product Thickness: Not reported
Ground Water Contam: 1
GW Cleanup Goal: Not reported
Gw Exceeds Cleanup Goal: 1
Cleanup Goal Achieved: Not reported
Water Supply Exceeds Ral: Not reported

Map ID
Direction
Distance
Elevation

MAP FINDINGS

Site

Database(s)

EDR ID Number
EPA ID Number

MENARDS - OAKDALE (Continued)

U003852204

Well Type Code: Not reported
Impacted Aquifer Code: Not reported
TMSP Added: 08/21/2007 07:23:41
TMSP Last Update: 08/21/2007 07:23:41
Staff Id Last Update: AMILLER
Mtbe Present Now: 1
Mtbe Present Historically: 1
Mtbe High Ug Per Liter Char: Not reported
Mtbe High Ug Per Liter Numb: Not reported
Mtbe High Level Date: Not reported
Free Product At Close: N
Staff Id Ass: 3344
PWS Well: N
Prot Flag: N
Sens Flag: N

LUST:

MN PCA ID: 389075
Prod Released Sequence Id: 109174
Leak Product: 1
Tmsp Added: 08/13/2007 13:00:12
Tmsp Last_updt: 08/13/2007 13:00:12
Staff Id Last Updt: AMILLER

MN PCA ID: 389075
Prod Released Sequence Id: 109175
Leak Product: 1
Tmsp Added: 08/13/2007 13:00:12
Tmsp Last_updt: 08/13/2007 13:00:12
Staff Id Last Updt: AMILLER

Name: MENARDS
Address: 3205 HADLEY AVE N
City,State,Zip: OAKDALE, MN 55128
Item ID: 101218-AREA0000000002
MNPCHA ID: 389075
AI ID: 101218
AI Name: Menards - Oakdale
Site Type: Leak Site
Hydro: Bassou Oulgout (former)
Project Manager: Lauralin Kania (former)
Latitude: 44.99457617
Longitude: -92.96242691
Coord Collection Method: Digitized - MPCA internal mapping application
Migrated: Not reported
WIMN: <https://cf.pca.state.mn.us/wimn/siteInfo.cfm?siteid=101218>
Leak Discovered: 8/7/2006
Application / Notification Received: Not reported
Site Listed on PLP: Not reported
Site Delisted from PLP: Not reported
Site Listed on NPL: Not reported
Site Deleted from NPL: Not reported
Owner: Menards Inc
Site Closed: 8/28/2007
Owner Address: 4777 Menard Dr
Owner City: Eau Claire

Map ID
Direction
Distance
Elevation

MAP FINDINGS

Site

Database(s)

EDR ID Number
EPA ID Number

MENARDS - OAKDALE (Continued)

U003852204

Owner State: WI
Owner ZIP: 54703
SI Type: Underground Storage Tank System
Leak Reported: 8/7/2006

LUST:
Program IN: 389075
Facility Address 2: Not reported
State Code: MN
Country Code: USA
Foreign State: Not reported
Foreign Zone: Not reported
Leak ID: 16541
Township Name: Not reported
Addr ID: 266671
Active Flag: Y
Interest Type: LS
Interest Phone: NO CORE PI PH.
Interest Start Date: 08/16/2006 00:00:00
Interest End Date: Not reported
Source: CORE
Site ID: 186919
Leak Site: 1
File Archive Box: Not reported
File Archive Lot: Not reported
Soil Digout Date: Not reported
Cubic Yards Excavated: Not reported
Cond Closure Date: Not reported
Complete Site Closure Date: 08/28/2007 00:00:00
Contaminated Soils Remaining: Y
Enforcement Action Begin Date: 08/22/2006
Last Trust Eligible: N
Offsite Contamination: N
Reimbursement Awarded: N
Release Discovered Date: 08/07/2006
Leak Reported Date: 08/07/2006
Std Letter Response Date: 08/25/2006
Surface Water Impact: N
Utility Project Flag: N
TMSP Added: 08/16/2006 16:08:49
TMSP Last Update: 12/11/2007 08:12:15
Staff ID Last Update: SCHILD
Release From LAST: N
Release From LUST: Y
Tank Registration Status Code: FS
VPIC Application Date: Not reported
VPIC Acres: Not reported
Vapor Intrusion Checked Flag: N
Soil Gas Data Collected Flag: N
Soil Gas Action Level Flag: Not reported
Sub Slab Sample Collected Flag: Not reported
Indoor Air Collected Flag: Not reported
Vapor Intrusion Action Flag: Not reported
Vapor Intrusion Comments: excavation only
Soil Gas Data Comments: Not reported
Comments: Not reported

Map ID
Direction
Distance
Elevation

MAP FINDINGS

Site

Database(s)

EDR ID Number
EPA ID Number

MENARDS - OAKDALE (Continued)

U003852204

LUST:

MN PCA ID: 389075
Dw Supply Contam: 1
Free Product Observed: 1
Free Product Thickness: Not reported
Ground Water Contam: 1
GW Cleanup Goal: Not reported
Gw Exceeds Cleanup Goal: 1
Cleanup Goal Achieved: Not reported
Water Supply Exceeds Ral: Not reported
Well Type Code: Not reported
Impacted Aquifer Code: Not reported
TMSP Added: 08/21/2007 07:23:41
TMSP Last Update: 08/21/2007 07:23:41
Staff Id Last Update: AMILLER
Mtbe Present Now: 1
Mtbe Present Historically: 1
Mtbe High Ug Per Liter Char: Not reported
Mtbe High Ug Per Liter Numb: Not reported
Mtbe High Level Date: Not reported
Free Product At Close: N
Staff Id Ass: 3344
PWS Well: N
Prot Flag: N
Sens Flag: N

LUST:

MN PCA ID: 389075
Prod Released Sequence Id: 109174
Leak Product: 1
Tmsp Added: 08/13/2007 13:00:12
Tmsp Last_updt: 08/13/2007 13:00:12
Staff Id Last Updt: AMILLER

MN PCA ID: 389075
Prod Released Sequence Id: 109175
Leak Product: 1
Tmsp Added: 08/13/2007 13:00:12
Tmsp Last_updt: 08/13/2007 13:00:12
Staff Id Last Updt: AMILLER

UST:

Name: MENARDS - OAKDALE
Address: 3205 HADLEY AVE N
City,State,Zip: OAKDALE, MN 55128
Item Compartment ID: 101218-EQUI0000000001-1
AI ID: 101218
Tank Site ID: TS0015570
Item ID: 101218-EQUI0000000001
SI Type: Underground Storage Tank System
SI Design: 002
SI Description: Not reported
Compartment Number: 1
Substance: Diesel
Wall Type: Single

Map ID
Direction
Distance
Elevation

MAP FINDINGS

Site

Database(s)

EDR ID Number
EPA ID Number

MENARDS - OAKDALE (Continued)

U003852204

Overfill Prevention System: Not reported
Install Date: 1900-01-01 00:00:00
Material: Bare/Paint/Asph Coat Steel
Status Change Date: 1993-11-10 00:00:00
Tank Status: Removed
Tanks Contractor: Not reported
Capacity Gallons: 4000
Longitude: -92.96440554
Latitude: 44.99451967
Coord Collection Method: Address Matching House Number
Owner: Menards Inc
Owner Address: 4777 Menard Dr
Owner City: Eau Claire
Owner State: WI
Owner Zip: 54703
Tanks URL: <https://webapp.pca.state.mn.us/tank-leak/sites/TS/TS0015570>

Name: MENARDS - OAKDALE
Address: 3205 HADLEY AVE N
City,State,Zip: OAKDALE, MN 55128
Item Compartment ID: 101218-EQUI0000000002-1
AI ID: 101218
Tank Site ID: TS0015570
Item ID: 101218-EQUI0000000002
SI Type: Underground Storage Tank System
SI Design: 001
SI Description: Not reported
Compartment Number: 1
Substance: Gasoline
Wall Type: Single
Overfill Prevention System: Not reported
Install Date: 1900-01-01 00:00:00
Material: Bare/Paint/Asph Coat Steel
Status Change Date: 1993-11-10 00:00:00
Tank Status: Removed
Tanks Contractor: Not reported
Capacity Gallons: 4000
Longitude: -92.96440554
Latitude: 44.99451967
Coord Collection Method: Address Matching House Number
Owner: Menards Inc
Owner Address: 4777 Menard Dr
Owner City: Eau Claire
Owner State: WI
Owner Zip: 54703
Tanks URL: <https://webapp.pca.state.mn.us/tank-leak/sites/TS/TS0015570>

Name: MENARDS - OAKDALE
Address: 3205 HADLEY AVE N
City,State,Zip: OAKDALE, MN 55128
Item Compartment ID: 101218-EQUI0000000003-1
AI ID: 101218
Tank Site ID: TS0015570
Item ID: 101218-EQUI0000000003
SI Type: Underground Storage Tank System
SI Design: 1001
SI Description: Not reported

Map ID
Direction
Distance
Elevation

MAP FINDINGS

Site

Database(s)

EDR ID Number
EPA ID Number

MENARDS - OAKDALE (Continued)

U003852204

Compartment Number: 1
Substance: Diesel
Wall Type: Single
Overfill Prevention System: Not reported
Install Date: 2006-08-07 00:00:00
Material: AST, PVC/Fbrgls/Synth/Rubber
Status Change Date: 2006-08-07 00:00:00
Tank Status: Removed
Tanks Contractor: Not reported
Capacity Gallons: 600
Longitude: -92.96440554
Latitude: 44.99451967
Coord Collection Method: Address Matching House Number
Owner: Menards Inc
Owner Address: 4777 Menard Dr
Owner City: Eau Claire
Owner State: WI
Owner Zip: 54703
Tanks URL: <https://webapp.pca.state.mn.us/tank-leak/sites/TS/TS0015570>

Name: MENARDS - OAKDALE
Address: 3205 HADLEY AVE N
City,State,Zip: OAKDALE, MN 55128
Item Compart ID: 101218-EQUI0000000004-
AI ID: 101218
Tank Site ID: TS0015570
Item ID: 101218-EQUI0000000004
SI Type: Underground Storage Tank System
SI Design: 003
SI Description: Not reported
Compartment Number: Not reported
Substance: Not reported
Wall Type: Not reported
Overfill Prevention System: Not reported
Install Date: Not reported
Material: Not reported
Status Change Date: Not reported
Tank Status: Not reported
Tanks Contractor: Not reported
Capacity Gallons: Not reported
Longitude: -92.96440554
Latitude: 44.99451967
Coord Collection Method: Address Matching House Number
Owner: Menards Inc
Owner Address: 4777 Menard Dr
Owner City: Eau Claire
Owner State: WI
Owner Zip: 54703
Tanks URL: <https://webapp.pca.state.mn.us/tank-leak/sites/TS/TS0015570>

SRS:

Name: MENARDS
Address: 3205 HADLEY AVE N
City,State,Zip: OAKDALE, MN 55128
Facility ID: LS0016541
Item ID: 101218-AREA0000000001
AI ID: 101218

Map ID
Direction
Distance
Elevation

MAP FINDINGS

Site

Database(s)

EDR ID Number
EPA ID Number

MENARDS - OAKDALE (Continued)

U003852204

AI Name: Menards - Oakdale
Facility Type: Leak Site
Hydro: Not reported
Project Manager: Amy Miller (former)
Latitude: 44.99457617
Longitude: -92.96242691
Coord Collection Method: Digitized - MPCA internal mapping application
Migrated: Not reported
WIMN: <https://cf.pca.state.mn.us/wimn/siteInfo.cfm?siteid=101218>
Leak Discovered: 08/07/2006
Leak Reported: 08/07/2006
Application / Notification Received: Not reported
Site Listed on PLP: Not reported
Site Delisted from PLP: Not reported
Site Listed on NPL: Not reported
Site Deleted from NPL: Not reported
Site Closed: 08/28/2007
Owner: Not reported
Owner Address: Not reported
Owner City: Not reported
Owner State: Not reported
Owner ZIP: Not reported
Acreage: Not reported
BPET: Not reported
BVIC: Not reported
SEMS: Not reported
UNP Dump: Not reported
IC: Not reported
HRS Score: Not reported
Score Year: Not reported
Activity ID: SIW20060001
Act Desc: Leak Site Investigation
Status: Closed

Name: MENARDS
Address: 3205 HADLEY AVE N
City,State,Zip: OAKDALE, MN 55128
Facility ID: LS0007019
Item ID: 101218-AREA0000000002
AI ID: 101218
AI Name: Menards - Oakdale
Facility Type: Leak Site
Hydro: Bassou Oulgout (former)
Project Manager: Lauralin Kania (former)
Latitude: 44.99457617
Longitude: -92.96242691
Coord Collection Method: Digitized - MPCA internal mapping application
Migrated: Not reported
WIMN: <https://cf.pca.state.mn.us/wimn/siteInfo.cfm?siteid=101218>
Leak Discovered: 11/10/1993
Leak Reported: 11/10/1993
Application / Notification Received: Not reported
Site Listed on PLP: Not reported
Site Delisted from PLP: Not reported
Site Listed on NPL: Not reported
Site Deleted from NPL: Not reported
Site Closed: 10/10/1995

Map ID
Direction
Distance
Elevation

MAP FINDINGS

Site

Database(s)

EDR ID Number
EPA ID Number

MENARDS - OAKDALE (Continued)

U003852204

Owner: Not reported
Owner Address: Not reported
Owner City: Not reported
Owner State: Not reported
Owner ZIP: Not reported
Acreage: Not reported
BPET: Not reported
BVIC: Not reported
SEMS: Not reported
UNP Dump: Not reported
IC: Not reported
HRS Score: Not reported
Score Year: Not reported
Activity ID: SIW19930001
Act Desc: Leak Site Investigation
Status: Closed

**1522
Target
Property**

**PFC CONTAMINATION IN PRIVATE WELL
3141 KLONDIKE AVE
LAKE ELMO, MN**

**MN SPILLS S118576147
N/A**

**Actual:
889 ft.
Focus Map:
12**

SPILLS:

Name: PFC CONTAMINATION IN PRIVATE WELL
Address: 3141 KLONDIKE AVE
City,State,Zip: LAKE ELMO, MN
Program ID: 76855380
Preferred ID: 95183
Incident ID: 95183
Incident Date: 3/28/2016
Program: Emergency Management
Incident Types: Spill or Release
Duty Officer Number: 156658
Lead Investigator: Jim Stockinger
Incident Status: Closed or Completed
Closure Type: Response/Action Completed
AI ID source: 211277
Source name: PFC Contamination in Private Well
Source Address: 3141 Klondike Ave
Source City: Lake Elmo
Source State: MN
Source ZIP: Not reported
Substance: Other
Quantity: Not reported
Units: small amounts
Latitude: Not reported
Longitude: Not reported
Source CM: Not reported

SPILLS:

Program ID: 76855380
Facility Address 2: Not reported
Spill Date: 03/28/2016

SPILLS:

Program ID: 76855380
Spill Inc Affected ID: 246233
Spill Inc Affected Code: 9
Tmsp Added: 03/31/2016 15:23:04

Map ID
Direction
Distance
Elevation

MAP FINDINGS

Site

Database(s)

EDR ID Number
EPA ID Number

PFC CONTAMINATION IN PRIVATE WELL (Continued)

S118576147

Tmsp Last Updated: 03/31/2016 15:23:04
Staff ID Last Update: JSTOCKI

SPILLS:

Program ID: 76855380
Spill Incident Accuracy ID: 246233
Spill Product Code: 21
Spill Qty Units: 17
Spill Incident Accuracy: 1
Spill Released Qty: Not reported
Tmsp Added: 03/31/2016 15:23:04
Tmsp Last Update: 03/31/2016 15:23:04
Staff ID Last Update: JSTOCKI

1523
Target
Property

3M OAKDALE DUMP SITES
SEE LOCATION DESCRIPTION
OAKDALE, MN 55128

MN SRS S119123665
N/A

Actual:
998 ft.
Focus Map:
10

SRS:

Name: 3M OAKDALE DUMP SITES
Address: SEE LOCATION DESCRIPTION
City,State,Zip: OAKDALE, MN 55128
Facility ID: SR0000055
Item ID: 185391-AREA0000000003
AI ID: 185391
AI Name: Oakdale Dump Sites
Facility Type: Superfund Site
Hydro: Fred Campbell
Project Manager: Timothy Lockrem
Latitude: 44.99395108
Longitude: -92.97213558
Coord Collection Method: Public Land Survey-Two Quarter
Migrated: Y
WIMN: <https://cf.pca.state.mn.us/wimn/siteInfo.cfm?siteid=185391>
Leak Discovered: Not reported
Leak Reported: Not reported
Application / Notification Received: 11/01/1981
Site Listed on PLP: 10/30/1984
Site Delisted from PLP: Not reported
Site Listed on NPL: 09/08/1983
Site Deleted from NPL: Not reported
Site Closed: Not reported
Owner: Unknown
Owner Address: 520 Lafayette Rd N
Owner City: Saint Paul
Owner State: MN
Owner ZIP: 55155
Acreage: 37
BPET: Not reported
BVIC: Not reported
SEMS: Not reported
UNP Dump: Not reported
IC: Not reported
HRS Score: 59
Score Year: 2000
Activity ID: SIW19810001

Map ID
Direction
Distance
Elevation

MAP FINDINGS

Site

Database(s)

EDR ID Number
EPA ID Number

3M OAKDALE DUMP SITES (Continued)

S119123665

Act Desc: Superfund Investigation/Cleanup
Status: Active / Existing

1524 SUPERAMERICA #5009
Target 7630 33RD ST N
Property OAKDALE, MN 55128

MN UST U004241597
N/A

UST:

Actual:
999 ft.

Focus Map:
10

Name: SUPERAMERICA #5009
Address: 7630 33RD ST N
City,State,Zip: OAKDALE, MN 55128
Item Compart ID: 155328-EQUI0000000001-1
AI ID: 155328
Tank Site ID: TS0126383
Item ID: 155328-EQUI0000000001
SI Type: Underground Storage Tank System
SI Design: 001
SI Description: 20,000 ga. gas tank installed 9/11/2015, new piping 10/12/2015, new dispensers 12/14/2015, registered 2/26/2016
Compartment Number: 1
Substance: E-10 - 10% ethanol & 90% gas
Wall Type: Double
Overfill Prevention System: Not reported
Install Date: 2015-09-11 00:00:00
Material: Fiberglass
Status Change Date: 2015-09-11 00:00:00
Tank Status: Active
Tanks Contractor: Not reported
Capacity Gallons: 20000
Longitude: -92.96194851
Latitude: 44.99390129
Coord Collection Method: Public Land Survey-Two Quarter
Owner: Superamerica-Northern Tier Retail LLC
Owner Address: 576 Bielenberg Dr Ste 200
Owner City: Woodbury
Owner State: MN
Owner Zip: 551251735
Tanks URL: <https://webapp.pca.state.mn.us/tank-leak/sites/TS/TS0126383>

Name: SUPERAMERICA #5009
Address: 7630 33RD ST N
City,State,Zip: OAKDALE, MN 55128
Item Compart ID: 155328-EQUI0000000002-1
AI ID: 155328
Tank Site ID: TS0126383
Item ID: 155328-EQUI0000000002
SI Type: Underground Storage Tank System
SI Design: 002C
SI Description: 20,000 ga (compartmental) gas tank installed 9/11/2015, piping 10/12/2015, new dispensers 12/14/2015 registered 2/26/2016
Compartment Number: 1
Substance: E-10 - 10% ethanol & 90% gas
Wall Type: Double
Overfill Prevention System: Not reported
Install Date: 2015-09-11 00:00:00
Material: Fiberglass
Status Change Date: 2015-09-11 00:00:00
Tank Status: Active

Map ID
Direction
Distance
Elevation

MAP FINDINGS

Site

Database(s)

EDR ID Number
EPA ID Number

SUPERAMERICA #5009 (Continued)

U004241597

Tanks Contractor: Not reported
Capacity Gallons: 12000
Longitude: -92.96194851
Latitude: 44.99390129
Coord Collection Method: Public Land Survey-Two Quarter
Owner: Superamerica-Northern Tier Retail LLC
Owner Address: 576 Bielenberg Dr Ste 200
Owner City: Woodbury
Owner State: MN
Owner Zip: 551251735
Tanks URL: <https://webapp.pca.state.mn.us/tank-leak/sites/TS/TS0126383>

Name: SUPERAMERICA #5009
Address: 7630 33RD ST N
City,State,Zip: OAKDALE, MN 55128
Item Compartment ID: 155328-EQUI0000000002-2
AI ID: 155328
Tank Site ID: TS0126383
Item ID: 155328-EQUI0000000002
SI Type: Underground Storage Tank System
SI Design: 002C
SI Description: 20,000 ga (compartmental) gas tank installed 9/11/2015, piping 10/12/2015, new dispensers 12/14/2015 registered 2/26/2016
Compartment Number: 2
Substance: E-10 - 10% ethanol & 90% gas
Wall Type: Double
Overfill Prevention System: Not reported
Install Date: 2015-09-11 00:00:00
Material: Fiberglass
Status Change Date: 2015-09-11 00:00:00
Tank Status: Active
Tanks Contractor: Not reported
Capacity Gallons: 8000
Longitude: -92.96194851
Latitude: 44.99390129
Coord Collection Method: Public Land Survey-Two Quarter
Owner: Superamerica-Northern Tier Retail LLC
Owner Address: 576 Bielenberg Dr Ste 200
Owner City: Woodbury
Owner State: MN
Owner Zip: 551251735
Tanks URL: <https://webapp.pca.state.mn.us/tank-leak/sites/TS/TS0126383>

Name: SUPERAMERICA #5009
Address: 7630 33RD ST N
City,State,Zip: OAKDALE, MN 55128
Item Compartment ID: 155328-EQUI0000000003-1
AI ID: 155328
Tank Site ID: TS0126383
Item ID: 155328-EQUI0000000003
SI Type: Underground Storage Tank System
SI Design: 003c
SI Description: 20,000 ga. (compartmental) diesel/E-85, tank installed 9/11/2015, new piping 10/12/2015, new dispensers 12/14/2015, registered 2/26/2016
Compartment Number: 1
Substance: Diesel
Wall Type: Double

Map ID
Direction
Distance
Elevation

MAP FINDINGS

Site

Database(s)

EDR ID Number
EPA ID Number

SUPERAMERICA #5009 (Continued)

U004241597

Overfill Prevention System: Not reported
Install Date: 2015-09-11 00:00:00
Material: Fiberglass
Status Change Date: 2015-09-11 00:00:00
Tank Status: Active
Tanks Contractor: Not reported
Capacity Gallons: 12000
Longitude: -92.96194851
Latitude: 44.99390129
Coord Collection Method: Public Land Survey-Two Quarter
Owner: Superamerica-Northern Tier Retail LLC
Owner Address: 576 Bielenberg Dr Ste 200
Owner City: Woodbury
Owner State: MN
Owner Zip: 551251735
Tanks URL: <https://webapp.pca.state.mn.us/tank-leak/sites/TS/TS0126383>

Name: SUPERAMERICA #5009
Address: 7630 33RD ST N
City,State,Zip: OAKDALE, MN 55128
Item Compartment ID: 155328-EQUI0000000003-2
AI ID: 155328
Tank Site ID: TS0126383
Item ID: 155328-EQUI0000000003
SI Type: Underground Storage Tank System
SI Design: 003c
SI Description: 20,000 ga. (compartmental) diesel/E-85, tank installed 9/11/2015, new piping 10/12/2015, new dispensers 12/14/2015, registered 2/26/2016
Compartment Number: 2
Substance: E-85 - 85% ethanol & 15% gas
Wall Type: Double
Overfill Prevention System: Not reported
Install Date: 2015-09-11 00:00:00
Material: Fiberglass
Status Change Date: 2015-09-11 00:00:00
Tank Status: Active
Tanks Contractor: Not reported
Capacity Gallons: 8000
Longitude: -92.96194851
Latitude: 44.99390129
Coord Collection Method: Public Land Survey-Two Quarter
Owner: Superamerica-Northern Tier Retail LLC
Owner Address: 576 Bielenberg Dr Ste 200
Owner City: Woodbury
Owner State: MN
Owner Zip: 551251735
Tanks URL: <https://webapp.pca.state.mn.us/tank-leak/sites/TS/TS0126383>

Map ID
Direction
Distance
Elevation

MAP FINDINGS

Site

Database(s) EDR ID Number
EPA ID Number

1525 OAKDALE RENTAL
Target 3133 HADLEY AVE N
Property OAKDALE, MN 55128

MN AST A100151889
N/A

Actual:
1011 ft.
Focus Map:
10

AST:

Name: OAKDALE RENTAL
Address: 3133 HADLEY AVE N
City,State,Zip: OAKDALE, MN 55128
AI ID: 62203
Tank Site ID: TS0055804
Item ID: 62203-EQUI0000000001
SI Type: Aboveground Storage Tank
SI Design: 1003
SI Description: Not reported
Substance: Other
Compartment Number: 1
Wall Type: Single
Overfill Prevention System: AST None
Install Date: 1999-03-01 00:00:00
Status Change Date: 1999-03-01 00:00:00
Material: Carbon steel
Tank Status: Active
Tanks Contractor: Not reported
Capacity Gallon: 560
Longitude: -92.9644157
Latitude: 44.99315919
Coord Collection Method: Address Matching House Number
Owner Name: Oakdale Rental Center
Owner Address: 3133 Hadley Ave N
Owner City: Oakdale
Owner State: MN
Owner Zip: 55128
Tanks URL: <https://webapp.pca.state.mn.us/tank-leak/sites/TS/TS0055804>

Name: OAKDALE RENTAL
Address: 3133 HADLEY AVE N
City,State,Zip: OAKDALE, MN 55128
AI ID: 62203
Tank Site ID: TS0055804
Item ID: 62203-EQUI0000000002
SI Type: Aboveground Storage Tank
SI Design: 1002
SI Description: Not reported
Substance: Other
Compartment Number: 1
Wall Type: Single
Overfill Prevention System: AST None
Install Date: 1999-03-01 00:00:00
Status Change Date: 1999-03-01 00:00:00
Material: Carbon steel
Tank Status: Active
Tanks Contractor: Not reported
Capacity Gallon: 560
Longitude: -92.9644157
Latitude: 44.99315919
Coord Collection Method: Address Matching House Number
Owner Name: Oakdale Rental Center
Owner Address: 3133 Hadley Ave N
Owner City: Oakdale

Map ID
Direction
Distance
Elevation

MAP FINDINGS

Site

Database(s)

EDR ID Number
EPA ID Number

OAKDALE RENTAL (Continued)

A100151889

Owner State: MN
Owner Zip: 55128
Tanks URL: <https://webapp.pca.state.mn.us/tank-leak/sites/TS/TS0055804>

Name: OAKDALE RENTAL
Address: 3133 HADLEY AVE N
City,State,Zip: OAKDALE, MN 55128
AI ID: 62203
Tank Site ID: TS0055804
Item ID: 62203-EQUI0000000003
SI Type: Aboveground Storage Tank
SI Design: 1001
SI Description: Not reported
Substance: Other
Compartment Number: 1
Wall Type: Single
Overfill Prevention System: AST None
Install Date: 1999-02-01 00:00:00
Status Change Date: 1999-02-01 00:00:00
Material: Carbon steel
Tank Status: Active
Tanks Contractor: Not reported
Capacity Gallon: 560
Longitude: -92.9644157
Latitude: 44.99315919
Coord Collection Method: Address Matching House Number
Owner Name: Oakdale Rental Center
Owner Address: 3133 Hadley Ave N
Owner City: Oakdale
Owner State: MN
Owner Zip: 55128
Tanks URL: <https://webapp.pca.state.mn.us/tank-leak/sites/TS/TS0055804>

CD1526 CHAMPION CROWN AUTO
Target 3115 HADLEY AVE N
Property OAKDALE, MN 55128

MN LS 1004729915
MND981802309

Site 1 of 5 in cluster CD

Actual: MN LS:
1004 ft. Link ID: 6728
Focus Map: EPA ID: Not reported
10 MPCA ID: VP24020
Method: A1
CERCLIS: No
National Priorities List: No
PLP: No
Voluntary Cleanup & Investigation: Yes
RCRA Treatment Storage & Disposal: No
RCRA Generator: No
Solid Waste Permit: No
Dumps: No
No Further Remedial Action Planned: No
Delisted From PLP By MPCA: No
LCP: No
Brownfield: No
Entity Type: VIC

Map ID
Direction
Distance
Elevation

MAP FINDINGS

Site

Database(s) EDR ID Number
EPA ID Number

CD1527 CROWN AUTO - OAKDALE
Target 3115 HADLEY AVE N
Property OAKDALE, MN 55128

MN SPILLS S101280982
N/A

Site 2 of 5 in cluster CD

Actual: 1004 ft.
Focus Map: 10

SPILLS:
Name: CROWN AUTO
Address: 3115 HADLEY AUTO
City,State,Zip: OAKDALE, MN
Program ID: 175649
Preferred ID: 17587
Incident ID: 17587
Incident Date: 1/1/1996
Program: Emergency Management
Incident Types: Spill or Release
Duty Officer Number: Not reported
Lead Investigator: Dorene Fier-Tucker
Incident Status: Closed or Completed
Closure Type: Not reported
AI ID source: Not reported
Source name: CROWN AUTO
Source Address: Not reported
Source City: Not reported
Source State: Not reported
Source ZIP: Not reported
Substance: Antifreeze
Quantity: 100
Units: gallons
Latitude: Not reported
Longitude: Not reported
Source CM: Not reported

SPILLS:
Program ID: 175649
Facility Address 2: Not reported
Spill Date: Not reported

SPILLS:
Program ID: 175649
Spill Incident Accuracy ID: 70048
Spill Product Code: 10
Spill Qty Units: 5
Spill Incident Accuracy: 2
Spill Released Qty: 100
Tmsp Added: 03/21/1996 00:00:00
Tmsp Last Update: 05/04/2002 06:56:05
Staff ID Last Update: TANKS

Map ID
Direction
Distance
Elevation

MAP FINDINGS

Site

Database(s)

EDR ID Number
EPA ID Number

CD1528 **FORMER CROWN AUTO**
Target **3115 HADLEY AVE**
Property **OAKDALE, MN 55128**

MN AST **1006649350**
N/A

Site 3 of 5 in cluster CD

Actual: **1004 ft.** **AST:**
Focus Map: **10** Name: FORMER CROWN AUTO
Address: 3115 HADLEY AVE
City,State,Zip: OAKDALE, MN 55128
AI ID: 105376
Tank Site ID: TS0053178
Item ID: 105376-EQUI0000000001
SI Type: Aboveground Storage Tank
SI Design: 1001
SI Description: Not reported
Substance: Used Oil
Compartment Number: 1
Wall Type: Single
Overfill Prevention System: AST None
Install Date: 1991-12-06 00:00:00
Status Change Date: 1991-12-06 00:00:00
Material: Carbon steel
Tank Status: Active
Tanks Contractor: Not reported
Capacity Gallon: 260
Longitude: -92.96442127
Latitude: 44.99281928
Coord Collection Method: Address Matching House Number
Owner Name: Champion Auto
Owner Address: 3115 Hadley Ave
Owner City: Oakdale
Owner State: MN
Owner Zip: 55128
Tanks URL: <https://webapp.pca.state.mn.us/tank-leak/sites/TS/TS0053178>

CD1529 **FORMER CROWN AUTO**
Target **3115 HADLEY AVE**
Property **OAKDALE, MN 55128**

MN LUST **S107961107**
MN LAST **N/A**
MN SRS

Site 4 of 5 in cluster CD

Actual: **1004 ft.** **LUST:**
Focus Map: **10** Name: FORMER CROWN AUTO
Address: 3115 HADLEY AVE
City,State,Zip: OAKDALE, MN 55128
Item ID: 105376-AREA0000000002
MNPCA ID: 444177
AI ID: 105376
AI Name: Former Crown Auto
Site Type: Leak Site
Hydro: Jim Pennino (former)
Project Manager: Andrew Eddy (former)
Latitude: 44.99295981
Longitude: -92.96379542
Coord Collection Method: Digitized - MPCA internal mapping application
Migrated: Not reported
WIMN: <https://cf.pca.state.mn.us/wimn/siteInfo.cfm?siteid=105376>
Leak Discovered: 8/22/2007
Application / Notification Received: Not reported

Map ID
Direction
Distance
Elevation

MAP FINDINGS

Site

Database(s)

EDR ID Number
EPA ID Number

FORMER CROWN AUTO (Continued)

S107961107

Site Listed on PLP:	Not reported
Site Delisted from PLP:	Not reported
Site Listed on NPL:	Not reported
Site Deleted from NPL:	Not reported
Owner:	Champion Auto
Site Closed:	8/20/2008
Owner Address:	3115 Hadley Ave
Owner City:	Oakdale
Owner State:	MN
Owner ZIP:	55128
SI Type:	Underground Storage Tank System
Leak Reported:	8/23/2007
LUST:	
Program IN:	444177
Facility Address 2:	Not reported
State Code:	MN
Country Code:	USA
Foreign State:	Not reported
Foreign Zone:	Not reported
Leak ID:	16968
Township Name:	Baytown
Addr ID:	208665
Active Flag:	Y
Interest Type:	LS
Interest Phone:	NO CORE PI PH.
Interest Start Date:	08/27/2007 00:00:00
Interest End Date:	Not reported
Source:	CORE
Site ID:	216776
Leak Site:	1
File Archive Box:	Not reported
File Archive Lot:	Not reported
Soil Digout Date:	Not reported
Cubic Yards Excavated:	Not reported
Cond Closure Date:	Not reported
Complete Site Closure Date:	08/20/2008 00:00:00
Contaminated Soils Remaining:	U
Enforcement Action Begin Date:	09/11/2007
Last Trust Eligible:	N
Offsite Contamination:	U
Reimbursement Awarded:	N
Release Discovered Date:	08/22/2007
Leak Reported Date:	08/23/2007
Std Letter Response Date:	11/07/2007
Surface Water Impact:	U
Utility Project Flag:	N
TMSP Added:	08/27/2007 11:55:10
TMSP Last Update:	09/05/2008 13:17:28
Staff ID Last Update:	JDIETZ
Release From LAST:	N
Release From LUST:	Y
Tank Registration Status Code:	N
VPIC Application Date:	Not reported
VPIC Acres:	Not reported
Vapor Intrusion Checked Flag:	Y
Soil Gas Data Collected Flag:	Y
Soil Gas Action Level Flag:	Y

Map ID
Direction
Distance
Elevation

MAP FINDINGS

Site

Database(s)

EDR ID Number
EPA ID Number

FORMER CROWN AUTO (Continued)

S107961107

Sub Slab Sample Collected Flag: Not reported
Indoor Air Collected Flag: Not reported
Vapor Intrusion Action Flag: Not reported
Vapor Intrusion Comments: Not reported
Soil Gas Data Comments: Contaminated soil and ground water at least 100 feet from offsite buildings (commercial). Vapors beneath on-site building (auto maintenance) were negligible. No further investigation needed.
Comments: Not reported

LUST:

MN PCA ID: 444177
Dw Supply Contam: 1
Free Product Observed: 1
Free Product Thickness: Not reported
Ground Water Contam: 1
GW Cleanup Goal: Not reported
Gw Exceeds Cleanup Goal: 1
Cleanup Goal Achieved: Not reported
Water Supply Exceeds Ral: Not reported
Well Type Code: Not reported
Impacted Aquifer Code: Not reported
TMSP Added: 02/11/2008 08:01:47
TMSP Last Update: 08/26/2008 10:58:11
Staff Id Last Update: AEDDY
Mtbe Present Now: 1
Mtbe Present Historically: 1
Mtbe High Ug Per Liter Char: Not reported
Mtbe High Ug Per Liter Numb: Not reported
Mtbe High Level Date: Not reported
Free Product At Close: N
Staff Id Ass: 3371
PWS Well: N
Prot Flag: N
Sens Flag: N

LUST:

MN PCA ID: 444177
Prod Released Sequence Id: 109403
Leak Product: 1
Tmsp Added: 08/27/2007 11:55:10
Tmsp Last_updt: 08/27/2007 11:55:10
Staff Id Last Updt: SVANPAT

LAST:

Name: FORMER CROWN AUTO
Address: 3115 HADLEY AVE
City,State,Zip: OAKDALE, MN 55128
Item ID: 105376-AREA0000000002
AI ID: 105376
MN PCA ID: Not reported
AI Name: Former Crown Auto
Site Type: Leak Site
Hydro: Jim Pennino (former)
Project Manager: Andrew Eddy (former)
Latitude: 44.99295981

Map ID
Direction
Distance
Elevation

MAP FINDINGS

Site

Database(s)

EDR ID Number
EPA ID Number

FORMER CROWN AUTO (Continued)

S107961107

Longitude: -92.96379542
Corrd Collection Method: Digitized - MPCA internal mapping application
Migrated: Not reported
WIMN: <https://cf.pca.state.mn.us/wimn/siteInfo.cfm?siteid=105376>
Leak Discovered: 8/22/2007
Application / Notification Received: Not reported
Site Listed on PLP: Not reported
Site Delisted from PLP: Not reported
Site Listed on NPL: Not reported
Site Deleted from NPL: Not reported
Site Closed: 8/20/2008
Owner: Champion Auto
Owner Address: 3115 Hadley Ave
Owner City: Oakdale
Owner State: MN
Owner ZIP: 55128
SI Type: Aboveground Storage Tank
Leak Reported: 8/23/2007

SRS:

Name: FORMER CROWN AUTO
Address: 3115 HADLEY AVE
City,State,Zip: OAKDALE, MN 55128
Facility ID: LS0016968
Item ID: 105376-AREA0000000002
AI ID: 105376
AI Name: Former Crown Auto
Facility Type: Leak Site
Hydro: Jim Pennino (former)
Project Manager: Andrew Eddy (former)
Latitude: 44.99295981
Longitude: -92.96379542
Coord Collection Method: Digitized - MPCA internal mapping application
Migrated: Not reported
WIMN: <https://cf.pca.state.mn.us/wimn/siteInfo.cfm?siteid=105376>
Leak Discovered: 08/22/2007
Leak Reported: 08/23/2007
Application / Notification Received: Not reported
Site Listed on PLP: Not reported
Site Delisted from PLP: Not reported
Site Listed on NPL: Not reported
Site Deleted from NPL: Not reported
Site Closed: 08/20/2008
Owner: Not reported
Owner Address: Not reported
Owner City: Not reported
Owner State: Not reported
Owner ZIP: Not reported
Acreage: Not reported
BPET: Not reported
BVIC: Not reported
SEMS: Not reported
UNP Dump: Not reported
IC: Not reported
HRS Score: Not reported
Score Year: Not reported
Activity ID: SIW20070001

Map ID
Direction
Distance
Elevation

MAP FINDINGS

Site

Database(s)

EDR ID Number
EPA ID Number

FORMER CROWN AUTO (Continued)

S107961107

Act Desc: Leak Site Investigation
Status: Closed

CD1530 **FORMER CROWN AUTO**
Target **3115 HADLEY AVE**
Property **OAKDALE, MN 55128**

MN UST **U003912422**
MN VIC **N/A**
MN SRS

Site 5 of 5 in cluster CD

Actual: UST:
1004 ft. Name: FORMER CROWN AUTO
Focus Map: Address: 3115 HADLEY AVE
10 City,State,Zip: OAKDALE, MN 55128
Item Compartment ID: 105376-EQUI0000000002-1
AI ID: 105376
Tank Site ID: TS0004240
Item ID: 105376-EQUI0000000002
SI Type: Underground Storage Tank System
SI Design: 049
SI Description: Not reported
Compartment Number: 1
Substance: Used or waste oil
Wall Type: Single
Overfill Prevention System: Not reported
Install Date: 1979-11-01 00:00:00
Material: Bare/Paint/Asph Coat Steel
Status Change Date: 1991-12-06 00:00:00
Tank Status: Removed
Tanks Contractor: Not reported
Capacity Gallons: 560
Longitude: -92.96442127
Latitude: 44.99281928
Coord Collection Method: Address Matching House Number
Owner: Champion Auto
Owner Address: 3115 Hadley Ave
Owner City: Oakdale
Owner State: MN
Owner Zip: 55128
Tanks URL: <https://webapp.pca.state.mn.us/tank-leak/sites/TS/TS0004240>

VIC:
Name: CROWN AUTO - OAKDALE
Address: 3115 HADLEY AVE N
City,State,Zip: OAKDALE, MN 55128
Facility ID: VP24020
Facility Type: Brownfield Site
Item ID: 30458-AREA0000000001
AI ID: 30458
AI Name: Menards
Hydro: Candace Sykora (no longer at MPCA)
Project Manager: Wayne Sarappo (former)
Latitude: 44.99281928
Longitude: -92.96442127
Coord Collection Method: Address Matching House Number
Migrated: Y
WIMN: <https://cf.pca.state.mn.us/wimn/siteInfo.cfm?siteid=30458>
Leak Discovered: Not reported

Map ID
Direction
Distance
Elevation

MAP FINDINGS

Site

Database(s)

EDR ID Number
EPA ID Number

FORMER CROWN AUTO (Continued)

U003912422

Leak Reported:	Not reported
Application / Notification Received:	12/05/2007
Site Listed on PLP:	Not reported
Site Delisted from PLP:	Not reported
Site Listed on NPL:	Not reported
Site Deleted from NPL:	Not reported
Site Closed:	07/02/2009
Owner:	Menards
Owner Address:	3205 Hadley Ave N
Owner City:	Oakdale
Owner State:	MN
Owner ZIP:	55128
Prior Aug 2016:	
Facility ID:	VP24020
Facility Address 2:	Not reported
Core Program Interest ID:	53908870
Link ID:	6728
Site Type:	Other
Active?:	False
Pay Complete:	False
MPCA Region:	Metro
Site Size:	0.60000002
Score:	Not reported
Enforcement Lead Agency:	MPCA
Federal Deferral Pilot?:	False
Site Classification A Emergency:	False
Site Classification B O and m:	False
Site Classification C Rd/ra:	False
Site Classification D Ri/fs:	False
Fund Financed:	False
NPL:	False
PLP:	False
District:	Metro
Program Site Was Referred From:	Not reported
Program Interest:	VIC
Physical Location:	Not reported
Natural Resource Damage:	False
Cleanup Cost:	Not reported
Notes:	Not reported
Indian Reservation Land?:	False
Reservation Name:	Not reported
MPCA-owned Wells At Site?:	False
Created By:	Pjensen
Created Date:	12/05/2007
Last Update Date:	12/05/2008
Federal Facility?:	False
Primary Funding Source:	Not reported
EPA ID:	Not reported
MPCA ID:	Not reported
Alpha Sort:	Not reported
Legal District:	55B
Congressional District:	Not reported
Public Land Survey Method:	Not reported
Map Scale For PLS Locational Data:	Not reported
Township 2:	Not reported
Range:	Not reported
PLS Township Suffix:	Not reported

Map ID
Direction
Distance
Elevation

MAP FINDINGS

Site

Database(s)

EDR ID Number
EPA ID Number

FORMER CROWN AUTO (Continued)

U003912422

Section:	Not reported
PLS Qtr Section (160 Acres):	Not reported
PLS Qtr-Qtr Section (40 Acres):	Not reported
PLS Qtr-Qtr-Qtr Section (10 Acres):	Not reported
PLS Qtr-Qtr-Qtr-Qtr Secion (2.5 Acres):	Not reported
Quad:	Not reported
NAD Number:	Not reported
Desc Of UTM Coord Pt:	Not reported
UTM Coord Pt Data Source:	Not reported
Org Providing UTM Coord Point Data:	Not reported
mpcapgmac:	Not reported
Utm Coord Pt Data Collection Method:	Not reported
Date Of Utm Coord Pt Data Collection:	Not reported
COL Date Qual:	Not reported
Map Scale:	Not reported
verifmeth:	Not reported
horizref:	Not reported
Utm Source:	Not reported
Utm Method:	Not reported
Utm Scale:	Not reported
Utm Accuracy:	Not reported
Utm East:	502820.0773
Utm North:	4982295.6635999996
Utm Zone:	Not reported
Basin Code:	Not reported
Major Watershed:	Not reported
Minor Watershed:	Not reported
Public Land Survey Method 2:	Not reported
Map Scale For PLS Locational Data 2:	Not reported
Township 2:	Not reported
Range 2:	Not reported
PLS Township Suffix 2:	Not reported
Section 2:	Not reported
PLS Qtr Section (160 Acres) 2:	Not reported
PLS Qtr-Qtr Section (40 Acres) 2:	Not reported
PLS Qtr-Qtr Section (10 Acres) 2:	Not reported
PLS Qtr-Qtr Section (2.5 Acres) 2:	Not reported
Quad 2:	Not reported
File Location:	Archival Storage
VIC Application GIS:	False
Petroleum Brownfields Prog?:	False

Impact and Response Actions:

Facid:	VP24020
GW Receipts Prot by Rem Actn:	Not reported
Ecological receptors present:	1
Type of ecological receptors:	Not reported
Acres of contaminated soil:	Not reported
Volume of contaminated soil:	Not reported
Acres of surface water impacted:	Not reported
Acres of wetland impacted:	Not reported
Acres of sediment impacted:	Not reported
GW Plume Area Acres:	Not reported
Cleanup Conducted:	1
Acres of Contam Soil remediate:	Not reported
Volume of Soil Cleaned:	Not reported
# Municipal wells contamd:	Not reported

Map ID
Direction
Distance
Elevation

MAP FINDINGS

Site

Database(s)

EDR ID Number
EPA ID Number

FORMER CROWN AUTO (Continued)

U003912422

# Dom wells contam:	Not reported
# People Impct SW intake contam:	Not reported
# Drums Revolved from site:	Not reported
Yr Soil Remediated:	Not reported
Acres of Soil w/ Restrict Access:	Not reported
Yr IC remedy complete:	Not reported
Yr GW remedy completed:	Not reported
Year GWIC completed:	Not reported
Acres of wetland of sediment remediated:	Not reported
Public financing:	1
Assurance help:	1
Land use Classfn At Site:	Not reported
Land use Vicinity Of Site:	Not reported
Deed notif Present On Site:	1
Restrictive Covenant Present:	1
Restrictions:	Not reported
GW Pump and Treat Used at site:	1
Quaternary Perched:	1
Quaternary Water Table:	1
Quaternary Confined:	1
Cretaceous:	1
Plattville:	1
St. peter:	1
Prairie Duchien:	1
Jordan:	1
Ironton/Galesville:	1
Mt Simon Hinckley:	1
Precambrian Undifferentiated:	1
Other/Unknown Aquifier:	1
Date Info Last Updated:	2015-08-18 12:45:00
Inst Control Info Updated:	Not reported
Inst Control Filed Location:	Not reported
SW Classification (Primary):	Not reported
SW Classification (Secondary):	Not reported
Miscellaneous:	Not reported
SW Comments:	Not reported

Site Event Log:

Date Started:	Not reported
Date End:	2008-04-24 00:00:00
Planned Start Date:	Not reported
Planned End Date:	Not reported
Last Update:	2008-04-29 00:00:00
Facid:	VP24020
Event:	1
Additional Information:	None Entered
Record Number:	28795

Date Started:	Not reported
Date End:	2008-04-24 00:00:00
Planned Start Date:	Not reported
Planned End Date:	Not reported
Last Update:	2008-04-29 00:00:00
Facid:	VP24020
Event:	1
Additional Information:	None Entered
Record Number:	28796

Map ID
Direction
Distance
Elevation

MAP FINDINGS

Site

Database(s)

EDR ID Number
EPA ID Number

FORMER CROWN AUTO (Continued)

U003912422

Date Started: 2007-12-05 00:00:00
Date End: 2009-07-02 00:00:00
Planned Start Date: Not reported
Planned End Date: Not reported
Last Update: 2007-12-07 00:00:00
Facid: VP24020
Event: 1
Additional Information: None Entered
Record Number: 27908

Contact Info:

Contaminant Id: 1
Contaminated Media: 1
Req Cleanup Concluded: Not reported
Cleanup Lvl Measure Units: Not reported
Basis For Req Cleanup Lvl: Not reported
Max Residual Contamination: Not reported
Date Info Last Updated: 2008-12-05 00:00:00

Contaminant Id: 1
Contaminated Media: 1
Req Cleanup Concluded: Not reported
Cleanup Lvl Measure Units: mg/Kg
Basis For Req Cleanup Lvl: Not reported
Max Residual Contamination: 0.31
Date Info Last Updated: 2008-12-05 00:00:00

Contaminant Id: 1
Contaminated Media: 1
Req Cleanup Concluded: Not reported
Cleanup Lvl Measure Units: mg/Kg
Basis For Req Cleanup Lvl: Not reported
Max Residual Contamination: 16000
Date Info Last Updated: 2008-12-05 00:00:00

Contaminant Id: 1
Contaminated Media: 1
Req Cleanup Concluded: Not reported
Cleanup Lvl Measure Units: mg/Kg
Basis For Req Cleanup Lvl: Not reported
Max Residual Contamination: 2.9000001
Date Info Last Updated: 2008-12-05 00:00:00

Contaminant Id: 1
Contaminated Media: 1
Req Cleanup Concluded: Not reported
Cleanup Lvl Measure Units: mg/Kg
Basis For Req Cleanup Lvl: Not reported
Max Residual Contamination: 1.4
Date Info Last Updated: 2008-12-05 00:00:00

Contaminant Id: 1
Contaminated Media: 1
Req Cleanup Concluded: Not reported
Cleanup Lvl Measure Units: mg/Kg
Basis For Req Cleanup Lvl: Not reported
Max Residual Contamination: 0.73000002

Map ID
Direction
Distance
Elevation

MAP FINDINGS

Site

Database(s)

EDR ID Number
EPA ID Number

FORMER CROWN AUTO (Continued)

U003912422

Date Info Last Updated: 2008-12-05 00:00:00
Contaminant Id: 1
Contaminated Media: 1
Req Cleanup Concluded: Not reported
Cleanup Lvl Measure Units: mg/Kg
Basis For Req Cleanup Lvl: Not reported
Max Residual Contamination: 0.57999998
Date Info Last Updated: 2008-12-05 00:00:00

Contaminant Id: 1
Contaminated Media: 1
Req Cleanup Concluded: Not reported
Cleanup Lvl Measure Units: ug/L
Basis For Req Cleanup Lvl: Not reported
Max Residual Contamination: 1.4
Date Info Last Updated: 2008-12-05 00:00:00

Contaminant Id: 1
Contaminated Media: 1
Req Cleanup Concluded: Not reported
Cleanup Lvl Measure Units: ug/L
Basis For Req Cleanup Lvl: Not reported
Max Residual Contamination: 9400
Date Info Last Updated: 2008-12-05 00:00:00

Contaminant Id: 1
Contaminated Media: 1
Req Cleanup Concluded: Not reported
Cleanup Lvl Measure Units: ug/L
Basis For Req Cleanup Lvl: Not reported
Max Residual Contamination: 36
Date Info Last Updated: 2008-12-05 00:00:00

Contaminant Id: 1
Contaminated Media: 1
Req Cleanup Concluded: Not reported
Cleanup Lvl Measure Units: ug/L
Basis For Req Cleanup Lvl: Not reported
Max Residual Contamination: 2.7
Date Info Last Updated: 2008-12-05 00:00:00

Contaminant Id: 1
Contaminated Media: 1
Req Cleanup Concluded: Not reported
Cleanup Lvl Measure Units: ug/L
Basis For Req Cleanup Lvl: Not reported
Max Residual Contamination: 2.2
Date Info Last Updated: 2008-12-05 00:00:00

Contaminant Id: 1
Contaminated Media: 1
Req Cleanup Concluded: Not reported
Cleanup Lvl Measure Units: ug/L
Basis For Req Cleanup Lvl: Not reported
Max Residual Contamination: 1.3
Date Info Last Updated: 2008-12-05 00:00:00

Map ID
Direction
Distance
Elevation

MAP FINDINGS

Site

Database(s)

EDR ID Number
EPA ID Number

FORMER CROWN AUTO (Continued)

U003912422

Contaminant Id: 1
Contaminated Media: 1
Req Cleanup Concluded: Not reported
Cleanup Lvl Measure Units: ug/L
Basis For Req Cleanup Lvl: Not reported
Max Residual Contamination: 8.1999998
Date Info Last Updated: 2008-12-05 00:00:00

Contaminant Id: 1
Contaminated Media: 1
Req Cleanup Concluded: Not reported
Cleanup Lvl Measure Units: ug/L
Basis For Req Cleanup Lvl: Not reported
Max Residual Contamination: 43.200001
Date Info Last Updated: 2008-12-05 00:00:00

Contaminant Id: 1
Contaminated Media: 1
Req Cleanup Concluded: Not reported
Cleanup Lvl Measure Units: ug/m3
Basis For Req Cleanup Lvl: Not reported
Max Residual Contamination: 120
Date Info Last Updated: 2008-12-05 00:00:00

Contaminant Id: 1
Contaminated Media: 1
Req Cleanup Concluded: Not reported
Cleanup Lvl Measure Units: ug/m3
Basis For Req Cleanup Lvl: Not reported
Max Residual Contamination: 45
Date Info Last Updated: 2008-12-05 00:00:00

Contaminant Id: 1
Contaminated Media: 1
Req Cleanup Concluded: Not reported
Cleanup Lvl Measure Units: ug/m3
Basis For Req Cleanup Lvl: Not reported
Max Residual Contamination: 7.8000002
Date Info Last Updated: 2008-12-05 00:00:00

Contaminant Id: 1
Contaminated Media: 1
Req Cleanup Concluded: Not reported
Cleanup Lvl Measure Units: ug/m3
Basis For Req Cleanup Lvl: Not reported
Max Residual Contamination: 49
Date Info Last Updated: 2008-12-05 00:00:00

Contaminant Id: 1
Contaminated Media: 1
Req Cleanup Concluded: Not reported
Cleanup Lvl Measure Units: ug/m3
Basis For Req Cleanup Lvl: Not reported
Max Residual Contamination: 20
Date Info Last Updated: 2008-12-05 00:00:00

Contaminant Id: 1

Map ID
Direction
Distance
Elevation

MAP FINDINGS

Site

Database(s)

EDR ID Number
EPA ID Number

FORMER CROWN AUTO (Continued)

U003912422

Contaminated Media: 1
Req Cleanup Concluded: Not reported
Cleanup Lvl Measure Units: ug/m3
Basis For Req Cleanup Lvl: Not reported
Max Residual Contamination: 9.6999998
Date Info Last Updated: 2008-12-05 00:00:00

Contaminant Id: 1
Contaminated Media: 1
Req Cleanup Concluded: Not reported
Cleanup Lvl Measure Units: ug/m3
Basis For Req Cleanup Lvl: Not reported
Max Residual Contamination: 10
Date Info Last Updated: 2008-12-05 00:00:00

Contaminant Id: 1
Contaminated Media: 1
Req Cleanup Concluded: Not reported
Cleanup Lvl Measure Units: ug/m3
Basis For Req Cleanup Lvl: Not reported
Max Residual Contamination: 2.5
Date Info Last Updated: 2008-12-05 00:00:00

Contaminant Id: 1
Contaminated Media: 1
Req Cleanup Concluded: Not reported
Cleanup Lvl Measure Units: ug/m3
Basis For Req Cleanup Lvl: Not reported
Max Residual Contamination: 5.4000001
Date Info Last Updated: 2008-12-05 00:00:00

Contaminant Id: 1
Contaminated Media: 1
Req Cleanup Concluded: Not reported
Cleanup Lvl Measure Units: ug/m3
Basis For Req Cleanup Lvl: Not reported
Max Residual Contamination: 3.5
Date Info Last Updated: 2008-12-05 00:00:00

Contaminant Id: 1
Contaminated Media: 1
Req Cleanup Concluded: Not reported
Cleanup Lvl Measure Units: ug/m3
Basis For Req Cleanup Lvl: Not reported
Max Residual Contamination: 36
Date Info Last Updated: 2008-12-05 00:00:00

Contaminant Id: 1
Contaminated Media: 1
Req Cleanup Concluded: Not reported
Cleanup Lvl Measure Units: ug/m3
Basis For Req Cleanup Lvl: Not reported
Max Residual Contamination: 85
Date Info Last Updated: 2008-12-05 00:00:00

Contaminant Id: 1
Contaminated Media: 1

Map ID
Direction
Distance
Elevation

MAP FINDINGS

Site

Database(s)

EDR ID Number
EPA ID Number

FORMER CROWN AUTO (Continued)

U003912422

Req Cleanup Concluded: Not reported
Cleanup Lvl Measure Units: ug/m3
Basis For Req Cleanup Lvl: Not reported
Max Residual Contamination: 26
Date Info Last Updated: 2008-12-05 00:00:00

Contaminant Id: 1
Contaminated Media: 1
Req Cleanup Concluded: Not reported
Cleanup Lvl Measure Units: ug/m3
Basis For Req Cleanup Lvl: Not reported
Max Residual Contamination: 20
Date Info Last Updated: 2008-12-05 00:00:00

Contaminant Id: 1
Contaminated Media: 1
Req Cleanup Concluded: Not reported
Cleanup Lvl Measure Units: ug/m3
Basis For Req Cleanup Lvl: Not reported
Max Residual Contamination: 86
Date Info Last Updated: 2008-12-05 00:00:00

Contaminant Id: 1
Contaminated Media: 1
Req Cleanup Concluded: Not reported
Cleanup Lvl Measure Units: ug/m3
Basis For Req Cleanup Lvl: Not reported
Max Residual Contamination: 0.94
Date Info Last Updated: 2008-12-05 00:00:00

Contaminant Id: 1
Contaminated Media: 1
Req Cleanup Concluded: Not reported
Cleanup Lvl Measure Units: ug/m3
Basis For Req Cleanup Lvl: Not reported
Max Residual Contamination: 12000
Date Info Last Updated: 2008-12-05 00:00:00

Contaminant Id: 1
Contaminated Media: 1
Req Cleanup Concluded: Not reported
Cleanup Lvl Measure Units: ug/m3
Basis For Req Cleanup Lvl: Not reported
Max Residual Contamination: 120
Date Info Last Updated: 2008-12-05 00:00:00

Contaminant Id: 1
Contaminated Media: 1
Req Cleanup Concluded: Not reported
Cleanup Lvl Measure Units: ug/m3
Basis For Req Cleanup Lvl: Not reported
Max Residual Contamination: 14
Date Info Last Updated: 2008-12-05 00:00:00

Contaminant Id: 1
Contaminated Media: 1
Req Cleanup Concluded: Not reported

Map ID
Direction
Distance
Elevation

MAP FINDINGS

Site

Database(s)

EDR ID Number
EPA ID Number

FORMER CROWN AUTO (Continued)

U003912422

Cleanup Lvl Measure Units: ug/m3
Basis For Req Cleanup Lvl: Not reported
Max Residual Contamination: 34
Date Info Last Updated: 2008-12-05 00:00:00

Contaminant Id: 1
Contaminated Media: 1
Req Cleanup Concluded: Not reported
Cleanup Lvl Measure Units: ug/m3
Basis For Req Cleanup Lvl: Not reported
Max Residual Contamination: 460
Date Info Last Updated: 2008-12-05 00:00:00

Contaminant Id: 1
Contaminated Media: 1
Req Cleanup Concluded: Not reported
Cleanup Lvl Measure Units: ug/m3
Basis For Req Cleanup Lvl: Not reported
Max Residual Contamination: 12
Date Info Last Updated: 2008-12-05 00:00:00

Contaminant Id: 1
Contaminated Media: 1
Req Cleanup Concluded: Not reported
Cleanup Lvl Measure Units: ug/m3
Basis For Req Cleanup Lvl: Not reported
Max Residual Contamination: 2.8
Date Info Last Updated: 2008-12-05 00:00:00

Contaminant Id: 1
Contaminated Media: 1
Req Cleanup Concluded: Not reported
Cleanup Lvl Measure Units: ug/m3
Basis For Req Cleanup Lvl: Not reported
Max Residual Contamination: 21.9
Date Info Last Updated: 2008-12-05 00:00:00

Contaminant Id: 1
Contaminated Media: 1
Req Cleanup Concluded: Not reported
Cleanup Lvl Measure Units: ug/m3
Basis For Req Cleanup Lvl: Not reported
Max Residual Contamination: 16000
Date Info Last Updated: 2008-12-05 00:00:00

Contaminant Id: 1
Contaminated Media: 1
Req Cleanup Concluded: Not reported
Cleanup Lvl Measure Units: Not reported
Basis For Req Cleanup Lvl: Not reported
Max Residual Contamination: Not reported
Date Info Last Updated: 2008-12-05 00:00:00

Contaminant Id: 1
Contaminated Media: 1
Req Cleanup Concluded: Not reported
Cleanup Lvl Measure Units: mg/Kg

Map ID
Direction
Distance
Elevation

MAP FINDINGS

Site

Database(s)

EDR ID Number
EPA ID Number

FORMER CROWN AUTO (Continued)

U003912422

Basis For Req Cleanup Lvl: Not reported
Max Residual Contamination: 2.5
Date Info Last Updated: 2008-12-05 00:00:00

Contaminant Id: 1
Contaminated Media: 1
Req Cleanup Concluded: Not reported
Cleanup Lvl Measure Units: mg/Kg
Basis For Req Cleanup Lvl: Not reported
Max Residual Contamination: 41
Date Info Last Updated: 2008-12-05 00:00:00

Contaminant Id: 1
Contaminated Media: 1
Req Cleanup Concluded: Not reported
Cleanup Lvl Measure Units: mg/Kg
Basis For Req Cleanup Lvl: Not reported
Max Residual Contamination: 19
Date Info Last Updated: 2008-12-05 00:00:00

Contaminant Id: 1
Contaminated Media: 1
Req Cleanup Concluded: Not reported
Cleanup Lvl Measure Units: mg/Kg
Basis For Req Cleanup Lvl: Not reported
Max Residual Contamination: 9.6999998
Date Info Last Updated: 2008-12-05 00:00:00

Contaminant Id: 1
Contaminated Media: 1
Req Cleanup Concluded: Not reported
Cleanup Lvl Measure Units: Not reported
Basis For Req Cleanup Lvl: Not reported
Max Residual Contamination: Not reported
Date Info Last Updated: 2008-12-05 00:00:00

Contaminant Id: 1
Contaminated Media: 1
Req Cleanup Concluded: Not reported
Cleanup Lvl Measure Units: mg/Kg
Basis For Req Cleanup Lvl: Not reported
Max Residual Contamination: 5.6000002E
Date Info Last Updated: 2008-12-05 00:00:00

Contaminant Id: 1
Contaminated Media: 1
Req Cleanup Concluded: Not reported
Cleanup Lvl Measure Units: mg/Kg
Basis For Req Cleanup Lvl: Not reported
Max Residual Contamination: 2.4000001
Date Info Last Updated: 2008-12-05 00:00:00

Contaminant Id: 1
Contaminated Media: 1
Req Cleanup Concluded: Not reported
Cleanup Lvl Measure Units: ug/L
Basis For Req Cleanup Lvl: Not reported

Map ID
Direction
Distance
Elevation

MAP FINDINGS

Site

Database(s)

EDR ID Number
EPA ID Number

FORMER CROWN AUTO (Continued)

U003912422

Max Residual Contamination: 127
Date Info Last Updated: 2008-12-05 00:00:00

Contaminant Id: 1
Contaminated Media: 1
Req Cleanup Concluded: Not reported
Cleanup Lvl Measure Units: ug/L
Basis For Req Cleanup Lvl: Not reported
Max Residual Contamination: 18.700001
Date Info Last Updated: 2008-12-05 00:00:00

Contaminant Id: 1
Contaminated Media: 1
Req Cleanup Concluded: Not reported
Cleanup Lvl Measure Units: ug/L
Basis For Req Cleanup Lvl: Not reported
Max Residual Contamination: 7.3000002
Date Info Last Updated: 2008-12-05 00:00:00

Contaminant Id: 1
Contaminated Media: 1
Req Cleanup Concluded: Not reported
Cleanup Lvl Measure Units: ug/L
Basis For Req Cleanup Lvl: Not reported
Max Residual Contamination: 25.5
Date Info Last Updated: 2008-12-05 00:00:00

Contaminant Id: 1
Contaminated Media: 1
Req Cleanup Concluded: Not reported
Cleanup Lvl Measure Units: ug/L
Basis For Req Cleanup Lvl: Not reported
Max Residual Contamination: 5.0000001E
Date Info Last Updated: 2008-12-05 00:00:00

Contaminant Id: 1
Contaminated Media: 1
Req Cleanup Concluded: Not reported
Cleanup Lvl Measure Units: ug/L
Basis For Req Cleanup Lvl: Not reported
Max Residual Contamination: 0.1
Date Info Last Updated: 2008-12-05 00:00:00

Contaminant Id: 1
Contaminated Media: 1
Req Cleanup Concluded: Not reported
Cleanup Lvl Measure Units: Not reported
Basis For Req Cleanup Lvl: Not reported
Max Residual Contamination: Not reported
Date Info Last Updated: 2008-12-05 00:00:00

Contacts:
Contact Type: 1
Company Name: MPCA
Contact Address: 520 Lafayette Rd N
Contact Address 2: Not reported
Contact Province: Not reported

Map ID
Direction
Distance
Elevation

MAP FINDINGS

Site

Database(s)

EDR ID Number
EPA ID Number

FORMER CROWN AUTO (Continued)

U003912422

Contact Country: Not reported
Contact Postal code: Not reported
Contact Phone: (651) 757-7297
Contact Phone Ext: Not reported
Contact Fax: 6512969707
Contact E-mail: wayne.sarappo@state.mn.us
Contact Cell Phone: Not reported
Contact Information Last Updated: 2007-12-07 00:00:00
Misc Contact Info: Not reported
Receive Invoice: F
Staff Id Num: 3387

Contact Type: 1
Company Name: MPCA
Contact Address: 520 Lafayette Rd N
Contact Address 2: Not reported
Contact Province: Not reported
Contact Country: Not reported
Contact Postal code: Not reported
Contact Phone: (651) 757-7172
Contact Phone Ext: Not reported
Contact Fax: 6512969707
Contact E-mail: candace.sykora@state.mn.us
Contact Cell Phone: Not reported
Contact Information Last Updated: 2007-12-07 00:00:00
Misc Contact Info: Not reported
Receive Invoice: F
Staff Id Num: 8115

Contact Type: 1
Company Name: Menard, Inc.
Contact Address: 4777 Menard Drive
Contact Address 2: Not reported
Contact Province: Not reported
Contact Country: Not reported
Contact Postal code: Not reported
Contact Phone: 7158762776
Contact Phone Ext: Not reported
Contact Fax: 7158765960
Contact E-mail: tenyeart@menard-inc.com
Contact Cell Phone: Not reported
Contact Information Last Updated: 2007-12-07 00:00:00
Misc Contact Info: Not reported
Receive Invoice: T
Staff Id Num: 0

Contact Type: 1
Company Name: Pinnacle Engineering
Contact Address: 11541 95th Avenue North
Contact Address 2: Not reported
Contact Province: Not reported
Contact Country: Not reported
Contact Postal code: Not reported
Contact Phone: 7633154501
Contact Phone Ext: Not reported
Contact Fax: 7633154507
Contact E-mail: mhultgren@pineng.com

Map ID
Direction
Distance
Elevation

MAP FINDINGS

Site

Database(s)

EDR ID Number
EPA ID Number

FORMER CROWN AUTO (Continued)

U003912422

Contact Cell Phone: Not reported
Contact Information Last Updated: 2007-12-07 00:00:00
Misc Contact Info: Not reported
Receive Invoice: F
Staff Id Num: 0

SRS:

Name: CROWN AUTO - OAKDALE
Address: 3115 HADLEY AVE N
City,State,Zip: OAKDALE, MN 55128
Facility ID: VP24020
Item ID: 30458-AREA0000000001
AI ID: 30458
AI Name: Menards
Facility Type: Brownfield Site
Hydro: Candace Sykora (no longer at MPCA)
Project Manager: Wayne Sarappo (former)
Latitude: 44.99281928
Longitude: -92.96442127
Coord Collection Method: Address Matching House Number
Migrated: Y
WIMN: <https://cf.pca.state.mn.us/wimn/siteInfo.cfm?siteid=30458>
Leak Discovered: Not reported
Leak Reported: Not reported
Application / Notification Received: 12/05/2007
Site Listed on PLP: Not reported
Site Delisted from PLP: Not reported
Site Listed on NPL: Not reported
Site Deleted from NPL: Not reported
Site Closed: 07/02/2009
Owner: Menards
Owner Address: 3205 Hadley Ave N
Owner City: Oakdale
Owner State: MN
Owner ZIP: 55128
Acreage: 0.6
BPET: Not reported
BVIC: Y
SEMS: Not reported
UNP Dump: Not reported
IC: Not reported
HRS Score: Not reported
Score Year: Not reported
Activity ID: SIW20070001
Act Desc: Brownfield Site
Status: Closed

Prior Aug 2016:

Facility ID: VP24020
Facility Address 2: Not reported
Core Program Interest ID: 53908870
Link ID: 6728
Site Type: Other
Active?: False
Pay Complete: False
MPCA Region: Metro

Map ID
Direction
Distance
Elevation

MAP FINDINGS

Site

Database(s)

EDR ID Number
EPA ID Number

FORMER CROWN AUTO (Continued)

U003912422

Site Size:	0.60000002
Score:	Not reported
Enforcement Lead Agency:	MPCA
Federal Deferral Pilot?:	False
Site Classification A Emergency:	False
Site Classification B O and m:	False
Site Classification C Rd/ra:	False
Site Classification D Ri/fs:	False
Fund Financed:	False
NPL:	False
PLP:	False
District:	Metro
Program Site Was Referred From:	Not reported
Program Interest:	VIC
Physical Location:	Not reported
Natural Resource Damage:	False
Cleanup Cost:	Not reported
Notes:	Not reported
Indian Reservation Land?:	False
Reservation Name:	Not reported
MPCA-owned Wells At Site?:	False
Created By:	Pjensen
Created Date:	12/05/2007
Last Update Date:	12/05/2008
Federal Facility?:	False
Primary Funding Source:	Not reported
EPA ID:	Not reported
MPCA ID:	Not reported
Alpha Sort:	Not reported
Legal District:	55B
Congressional District:	Not reported
Public Land Survey Method:	Not reported
Map Scale For PLS Locational Data:	Not reported
Township:	Not reported
Range:	Not reported
PLS Township Suffix:	Not reported
Section:	Not reported
PLS Qtr Section (160 Acres):	Not reported
PLS Qtr-Qtr Section (40 Acres):	Not reported
Pls Qtr-Qtr-Qtr Section (10 Acres):	Not reported
Pls Qtr-Qtr-Qtr Section (10 Acres):	Not reported
Quad:	Not reported
NAD Number:	Not reported
Desc Of UTM Coord Pt:	Not reported
Desc Of UTM Coord Pt:	Not reported
Desc Of UTM Coord Pt:	Not reported
mpcapgmac:	Not reported
Utm Coord Pt Data Collection Method:	Not reported
Utm Coord Pt Data Collection Method:	Not reported
Map Scale:	Not reported
verifmeth:	Not reported
horizref:	Not reported
Utm Source:	Not reported
Utm Method:	Not reported
Utm Scale:	Not reported
Utm Accuracy:	Not reported
Utm East:	502820.0773

Map ID
Direction
Distance
Elevation

MAP FINDINGS

Site

Database(s)

EDR ID Number
EPA ID Number

FORMER CROWN AUTO (Continued)

U003912422

Utm North:	4982295.6635999996
Utm Zone:	Not reported
Basin Code:	Not reported
Major Watershed:	Not reported
Minor Watershed:	Not reported
Public Land Survey Method 2:	Not reported
Map Scale For PLS Locational Data 2:	Not reported
Township 2:	Not reported
Range 2:	Not reported
PLS Township Suffix 2:	Not reported
Section 2:	Not reported
PLS Qtr Section (160 Acres) 2:	Not reported
PLS Qtr-Qtr Section (40 Acres) 2:	Not reported
PLS Qtr-Qtr Section (10 Acres) 2:	Not reported
PLS Qtr-Qtr Section (2.5 Acres) 2:	Not reported
Quad 2:	Not reported
File Location:	Archival Storage
VIC Application GIS:	False
Petroleum Brownfields Prog?:	False
Impact and Response Actions:	
Facid:	VP24020
GW Receipts Prot by Rem Actn:	Not reported
Ecological receptors present:	1
Type of ecological receptors:	Not reported
Acres of contaminated soil:	Not reported
Volume of contaminated soil:	Not reported
Acres of surface water impacted:	Not reported
Acres of wetland impacted:	Not reported
Acres of sediment impacted:	Not reported
GW Plume Area Acres:	Not reported
Cleanup Conducted:	1
Acres of Contam Soil remediate:	Not reported
Volume of Soil Cleaned:	Not reported
# Municipal wells contamd:	Not reported
# Dom wells contam:	Not reported
# People Impct SW intake contam:	Not reported
# Drums Revolved from site:	Not reported
Yr Soil Remediated:	Not reported
Acres of Soil w/ Restrict Access:	Not reported
Yr IC remedy complete:	Not reported
Yr GW remedy completed:	Not reported
Year GWIC completed:	Not reported
Acres of wetland of sediment remediated:	Not reported
Public financing:	1
Assurance help:	1
Land use Classfn At Site:	Not reported
Land use Vicinity Of Site:	Not reported
Deed notif Present On Site:	1
Restrictive Covenant Present:	1
Restrictions:	Not reported
GW Pump and Treat Used at site:	1
Quaternary Perched:	1
Quaternary Water Table:	1
Quaternary Confined:	1
Cretaceous:	1
Plattville:	1

Map ID
Direction
Distance
Elevation

MAP FINDINGS

Site

Database(s)

EDR ID Number
EPA ID Number

FORMER CROWN AUTO (Continued)

U003912422

St. peter:	1
Prairie Duchien:	1
Jordan:	1
Ironton/Galesville:	1
Mt Simon Hinckley:	1
Precambrian Undifferentiated:	1
Other/Unknown Aquifer:	1
Date Info Last Updated:	2015-08-18 12:45:00
Inst Control Info Updated:	Not reported
Inst Control Filed Location:	Not reported
SW Classification (Primary):	Not reported
SW Classification (Secondary):	Not reported
Miscellaneous:	Not reported
SW Comments:	Not reported
Site Event Log:	
Date Started:	Not reported
Date End:	2008-04-24 00:00:00
Planned Start Date:	Not reported
Planned End Date:	Not reported
Last Update:	2008-04-29 00:00:00
Facid:	VP24020
Event:	1
Additional Information:	None Entered
Record Number:	28795
Date Started:	Not reported
Date End:	2008-04-24 00:00:00
Planned Start Date:	Not reported
Planned End Date:	Not reported
Last Update:	2008-04-29 00:00:00
Facid:	VP24020
Event:	1
Additional Information:	None Entered
Record Number:	28796
Date Started:	2007-12-05 00:00:00
Date End:	2009-07-02 00:00:00
Planned Start Date:	Not reported
Planned End Date:	Not reported
Last Update:	2007-12-07 00:00:00
Facid:	VP24020
Event:	1
Additional Information:	None Entered
Record Number:	27908
Contact Info:	
Contaminant Id:	1
Contaminated Media:	1
Req Cleanup Concluded:	Not reported
Cleanup Lvl Measure Units:	Not reported
Basis For Req Cleanup Lvl:	Not reported
Max Residual Contamination:	Not reported
Date Info Last Updated:	2008-12-05 00:00:00
Contaminant Id:	1

Map ID
Direction
Distance
Elevation

MAP FINDINGS

Site

Database(s)

EDR ID Number
EPA ID Number

FORMER CROWN AUTO (Continued)

U003912422

Contaminated Media: 1
Req Cleanup Concluded: Not reported
Cleanup Lvl Measure Units: mg/Kg
Basis For Req Cleanup Lvl: Not reported
Max Residual Contamination: 0.31
Date Info Last Updated: 2008-12-05 00:00:00

Contaminant Id: 1
Contaminated Media: 1
Req Cleanup Concluded: Not reported
Cleanup Lvl Measure Units: mg/Kg
Basis For Req Cleanup Lvl: Not reported
Max Residual Contamination: 16000
Date Info Last Updated: 2008-12-05 00:00:00

Contaminant Id: 1
Contaminated Media: 1
Req Cleanup Concluded: Not reported
Cleanup Lvl Measure Units: mg/Kg
Basis For Req Cleanup Lvl: Not reported
Max Residual Contamination: 2.9000001
Date Info Last Updated: 2008-12-05 00:00:00

Contaminant Id: 1
Contaminated Media: 1
Req Cleanup Concluded: Not reported
Cleanup Lvl Measure Units: mg/Kg
Basis For Req Cleanup Lvl: Not reported
Max Residual Contamination: 1.4
Date Info Last Updated: 2008-12-05 00:00:00

Contaminant Id: 1
Contaminated Media: 1
Req Cleanup Concluded: Not reported
Cleanup Lvl Measure Units: mg/Kg
Basis For Req Cleanup Lvl: Not reported
Max Residual Contamination: 0.73000002
Date Info Last Updated: 2008-12-05 00:00:00

Contaminant Id: 1
Contaminated Media: 1
Req Cleanup Concluded: Not reported
Cleanup Lvl Measure Units: mg/Kg
Basis For Req Cleanup Lvl: Not reported
Max Residual Contamination: 0.57999998
Date Info Last Updated: 2008-12-05 00:00:00

Contaminant Id: 1
Contaminated Media: 1
Req Cleanup Concluded: Not reported
Cleanup Lvl Measure Units: ug/L
Basis For Req Cleanup Lvl: Not reported
Max Residual Contamination: 1.4
Date Info Last Updated: 2008-12-05 00:00:00

Contaminant Id: 1
Contaminated Media: 1

Map ID
Direction
Distance
Elevation

MAP FINDINGS

Site

Database(s)

EDR ID Number
EPA ID Number

FORMER CROWN AUTO (Continued)

U003912422

Req Cleanup Concluded: Not reported
Cleanup Lvl Measure Units: ug/L
Basis For Req Cleanup Lvl: Not reported
Max Residual Contamination: 9400
Date Info Last Updated: 2008-12-05 00:00:00

Contaminant Id: 1
Contaminated Media: 1
Req Cleanup Concluded: Not reported
Cleanup Lvl Measure Units: ug/L
Basis For Req Cleanup Lvl: Not reported
Max Residual Contamination: 36
Date Info Last Updated: 2008-12-05 00:00:00

Contaminant Id: 1
Contaminated Media: 1
Req Cleanup Concluded: Not reported
Cleanup Lvl Measure Units: ug/L
Basis For Req Cleanup Lvl: Not reported
Max Residual Contamination: 2.7
Date Info Last Updated: 2008-12-05 00:00:00

Contaminant Id: 1
Contaminated Media: 1
Req Cleanup Concluded: Not reported
Cleanup Lvl Measure Units: ug/L
Basis For Req Cleanup Lvl: Not reported
Max Residual Contamination: 2.2
Date Info Last Updated: 2008-12-05 00:00:00

Contaminant Id: 1
Contaminated Media: 1
Req Cleanup Concluded: Not reported
Cleanup Lvl Measure Units: ug/L
Basis For Req Cleanup Lvl: Not reported
Max Residual Contamination: 1.3
Date Info Last Updated: 2008-12-05 00:00:00

Contaminant Id: 1
Contaminated Media: 1
Req Cleanup Concluded: Not reported
Cleanup Lvl Measure Units: ug/L
Basis For Req Cleanup Lvl: Not reported
Max Residual Contamination: 8.1999998
Date Info Last Updated: 2008-12-05 00:00:00

Contaminant Id: 1
Contaminated Media: 1
Req Cleanup Concluded: Not reported
Cleanup Lvl Measure Units: ug/L
Basis For Req Cleanup Lvl: Not reported
Max Residual Contamination: 43.200001
Date Info Last Updated: 2008-12-05 00:00:00

Contaminant Id: 1
Contaminated Media: 1
Req Cleanup Concluded: Not reported

Map ID
Direction
Distance
Elevation

MAP FINDINGS

Site

Database(s)

EDR ID Number
EPA ID Number

FORMER CROWN AUTO (Continued)

U003912422

Cleanup Lvl Measure Units: ug/m3
Basis For Req Cleanup Lvl: Not reported
Max Residual Contamination: 120
Date Info Last Updated: 2008-12-05 00:00:00

Contaminant Id: 1
Contaminated Media: 1
Req Cleanup Concluded: Not reported
Cleanup Lvl Measure Units: ug/m3
Basis For Req Cleanup Lvl: Not reported
Max Residual Contamination: 45
Date Info Last Updated: 2008-12-05 00:00:00

Contaminant Id: 1
Contaminated Media: 1
Req Cleanup Concluded: Not reported
Cleanup Lvl Measure Units: ug/m3
Basis For Req Cleanup Lvl: Not reported
Max Residual Contamination: 7.8000002
Date Info Last Updated: 2008-12-05 00:00:00

Contaminant Id: 1
Contaminated Media: 1
Req Cleanup Concluded: Not reported
Cleanup Lvl Measure Units: ug/m3
Basis For Req Cleanup Lvl: Not reported
Max Residual Contamination: 49
Date Info Last Updated: 2008-12-05 00:00:00

Contaminant Id: 1
Contaminated Media: 1
Req Cleanup Concluded: Not reported
Cleanup Lvl Measure Units: ug/m3
Basis For Req Cleanup Lvl: Not reported
Max Residual Contamination: 20
Date Info Last Updated: 2008-12-05 00:00:00

Contaminant Id: 1
Contaminated Media: 1
Req Cleanup Concluded: Not reported
Cleanup Lvl Measure Units: ug/m3
Basis For Req Cleanup Lvl: Not reported
Max Residual Contamination: 9.6999998
Date Info Last Updated: 2008-12-05 00:00:00

Contaminant Id: 1
Contaminated Media: 1
Req Cleanup Concluded: Not reported
Cleanup Lvl Measure Units: ug/m3
Basis For Req Cleanup Lvl: Not reported
Max Residual Contamination: 10
Date Info Last Updated: 2008-12-05 00:00:00

Contaminant Id: 1
Contaminated Media: 1
Req Cleanup Concluded: Not reported
Cleanup Lvl Measure Units: ug/m3

Map ID
Direction
Distance
Elevation

MAP FINDINGS

Site

Database(s)

EDR ID Number
EPA ID Number

FORMER CROWN AUTO (Continued)

U003912422

Basis For Req Cleanup Lvl: Not reported
Max Residual Contamination: 2.5
Date Info Last Updated: 2008-12-05 00:00:00

Contaminant Id: 1
Contaminated Media: 1
Req Cleanup Concluded: Not reported
Cleanup Lvl Measure Units: ug/m3
Basis For Req Cleanup Lvl: Not reported
Max Residual Contamination: 5.4000001
Date Info Last Updated: 2008-12-05 00:00:00

Contaminant Id: 1
Contaminated Media: 1
Req Cleanup Concluded: Not reported
Cleanup Lvl Measure Units: ug/m3
Basis For Req Cleanup Lvl: Not reported
Max Residual Contamination: 3.5
Date Info Last Updated: 2008-12-05 00:00:00

Contaminant Id: 1
Contaminated Media: 1
Req Cleanup Concluded: Not reported
Cleanup Lvl Measure Units: ug/m3
Basis For Req Cleanup Lvl: Not reported
Max Residual Contamination: 36
Date Info Last Updated: 2008-12-05 00:00:00

Contaminant Id: 1
Contaminated Media: 1
Req Cleanup Concluded: Not reported
Cleanup Lvl Measure Units: ug/m3
Basis For Req Cleanup Lvl: Not reported
Max Residual Contamination: 85
Date Info Last Updated: 2008-12-05 00:00:00

Contaminant Id: 1
Contaminated Media: 1
Req Cleanup Concluded: Not reported
Cleanup Lvl Measure Units: ug/m3
Basis For Req Cleanup Lvl: Not reported
Max Residual Contamination: 26
Date Info Last Updated: 2008-12-05 00:00:00

Contaminant Id: 1
Contaminated Media: 1
Req Cleanup Concluded: Not reported
Cleanup Lvl Measure Units: ug/m3
Basis For Req Cleanup Lvl: Not reported
Max Residual Contamination: 20
Date Info Last Updated: 2008-12-05 00:00:00

Contaminant Id: 1
Contaminated Media: 1
Req Cleanup Concluded: Not reported
Cleanup Lvl Measure Units: ug/m3
Basis For Req Cleanup Lvl: Not reported

Map ID
Direction
Distance
Elevation

MAP FINDINGS

Site

Database(s)

EDR ID Number
EPA ID Number

FORMER CROWN AUTO (Continued)

U003912422

Max Residual Contamination: 86
Date Info Last Updated: 2008-12-05 00:00:00

Contaminant Id: 1
Contaminated Media: 1
Req Cleanup Concluded: Not reported
Cleanup Lvl Measure Units: ug/m3
Basis For Req Cleanup Lvl: Not reported
Max Residual Contamination: 0.94
Date Info Last Updated: 2008-12-05 00:00:00

Contaminant Id: 1
Contaminated Media: 1
Req Cleanup Concluded: Not reported
Cleanup Lvl Measure Units: ug/m3
Basis For Req Cleanup Lvl: Not reported
Max Residual Contamination: 12000
Date Info Last Updated: 2008-12-05 00:00:00

Contaminant Id: 1
Contaminated Media: 1
Req Cleanup Concluded: Not reported
Cleanup Lvl Measure Units: ug/m3
Basis For Req Cleanup Lvl: Not reported
Max Residual Contamination: 120
Date Info Last Updated: 2008-12-05 00:00:00

Contaminant Id: 1
Contaminated Media: 1
Req Cleanup Concluded: Not reported
Cleanup Lvl Measure Units: ug/m3
Basis For Req Cleanup Lvl: Not reported
Max Residual Contamination: 14
Date Info Last Updated: 2008-12-05 00:00:00

Contaminant Id: 1
Contaminated Media: 1
Req Cleanup Concluded: Not reported
Cleanup Lvl Measure Units: ug/m3
Basis For Req Cleanup Lvl: Not reported
Max Residual Contamination: 34
Date Info Last Updated: 2008-12-05 00:00:00

Contaminant Id: 1
Contaminated Media: 1
Req Cleanup Concluded: Not reported
Cleanup Lvl Measure Units: ug/m3
Basis For Req Cleanup Lvl: Not reported
Max Residual Contamination: 460
Date Info Last Updated: 2008-12-05 00:00:00

Contaminant Id: 1
Contaminated Media: 1
Req Cleanup Concluded: Not reported
Cleanup Lvl Measure Units: ug/m3
Basis For Req Cleanup Lvl: Not reported
Max Residual Contamination: 12

Map ID
Direction
Distance
Elevation

MAP FINDINGS

Site

Database(s)

EDR ID Number
EPA ID Number

FORMER CROWN AUTO (Continued)

U003912422

Date Info Last Updated: 2008-12-05 00:00:00

Contaminant Id: 1
Contaminated Media: 1
Req Cleanup Concluded: Not reported
Cleanup Lvl Measure Units: ug/m3
Basis For Req Cleanup Lvl: Not reported
Max Residual Contamination: 2.8
Date Info Last Updated: 2008-12-05 00:00:00

Contaminant Id: 1
Contaminated Media: 1
Req Cleanup Concluded: Not reported
Cleanup Lvl Measure Units: ug/m3
Basis For Req Cleanup Lvl: Not reported
Max Residual Contamination: 21.9
Date Info Last Updated: 2008-12-05 00:00:00

Contaminant Id: 1
Contaminated Media: 1
Req Cleanup Concluded: Not reported
Cleanup Lvl Measure Units: ug/m3
Basis For Req Cleanup Lvl: Not reported
Max Residual Contamination: 16000
Date Info Last Updated: 2008-12-05 00:00:00

Contaminant Id: 1
Contaminated Media: 1
Req Cleanup Concluded: Not reported
Cleanup Lvl Measure Units: Not reported
Basis For Req Cleanup Lvl: Not reported
Max Residual Contamination: Not reported
Date Info Last Updated: 2008-12-05 00:00:00

Contaminant Id: 1
Contaminated Media: 1
Req Cleanup Concluded: Not reported
Cleanup Lvl Measure Units: mg/Kg
Basis For Req Cleanup Lvl: Not reported
Max Residual Contamination: 2.5
Date Info Last Updated: 2008-12-05 00:00:00

Contaminant Id: 1
Contaminated Media: 1
Req Cleanup Concluded: Not reported
Cleanup Lvl Measure Units: mg/Kg
Basis For Req Cleanup Lvl: Not reported
Max Residual Contamination: 41
Date Info Last Updated: 2008-12-05 00:00:00

Contaminant Id: 1
Contaminated Media: 1
Req Cleanup Concluded: Not reported
Cleanup Lvl Measure Units: mg/Kg
Basis For Req Cleanup Lvl: Not reported
Max Residual Contamination: 19
Date Info Last Updated: 2008-12-05 00:00:00

Map ID
Direction
Distance
Elevation

MAP FINDINGS

Site

Database(s)

EDR ID Number
EPA ID Number

FORMER CROWN AUTO (Continued)

U003912422

Contaminant Id: 1
Contaminated Media: 1
Req Cleanup Concluded: Not reported
Cleanup Lvl Measure Units: mg/Kg
Basis For Req Cleanup Lvl: Not reported
Max Residual Contamination: 9.6999998
Date Info Last Updated: 2008-12-05 00:00:00

Contaminant Id: 1
Contaminated Media: 1
Req Cleanup Concluded: Not reported
Cleanup Lvl Measure Units: Not reported
Basis For Req Cleanup Lvl: Not reported
Max Residual Contamination: Not reported
Date Info Last Updated: 2008-12-05 00:00:00

Contaminant Id: 1
Contaminated Media: 1
Req Cleanup Concluded: Not reported
Cleanup Lvl Measure Units: mg/Kg
Basis For Req Cleanup Lvl: Not reported
Max Residual Contamination: 5.6000002E
Date Info Last Updated: 2008-12-05 00:00:00

Contaminant Id: 1
Contaminated Media: 1
Req Cleanup Concluded: Not reported
Cleanup Lvl Measure Units: mg/Kg
Basis For Req Cleanup Lvl: Not reported
Max Residual Contamination: 2.4000001
Date Info Last Updated: 2008-12-05 00:00:00

Contaminant Id: 1
Contaminated Media: 1
Req Cleanup Concluded: Not reported
Cleanup Lvl Measure Units: ug/L
Basis For Req Cleanup Lvl: Not reported
Max Residual Contamination: 127
Date Info Last Updated: 2008-12-05 00:00:00

Contaminant Id: 1
Contaminated Media: 1
Req Cleanup Concluded: Not reported
Cleanup Lvl Measure Units: ug/L
Basis For Req Cleanup Lvl: Not reported
Max Residual Contamination: 18.7000001
Date Info Last Updated: 2008-12-05 00:00:00

Contaminant Id: 1
Contaminated Media: 1
Req Cleanup Concluded: Not reported
Cleanup Lvl Measure Units: ug/L
Basis For Req Cleanup Lvl: Not reported
Max Residual Contamination: 7.3000002
Date Info Last Updated: 2008-12-05 00:00:00

Contaminant Id: 1

Map ID
Direction
Distance
Elevation

MAP FINDINGS

Site

Database(s)

EDR ID Number
EPA ID Number

FORMER CROWN AUTO (Continued)

U003912422

Contaminated Media: 1
Req Cleanup Concluded: Not reported
Cleanup Lvl Measure Units: ug/L
Basis For Req Cleanup Lvl: Not reported
Max Residual Contamination: 25.5
Date Info Last Updated: 2008-12-05 00:00:00

Contaminant Id: 1
Contaminated Media: 1
Req Cleanup Concluded: Not reported
Cleanup Lvl Measure Units: ug/L
Basis For Req Cleanup Lvl: Not reported
Max Residual Contamination: 5.0000001E
Date Info Last Updated: 2008-12-05 00:00:00

Contaminant Id: 1
Contaminated Media: 1
Req Cleanup Concluded: Not reported
Cleanup Lvl Measure Units: ug/L
Basis For Req Cleanup Lvl: Not reported
Max Residual Contamination: 0.1
Date Info Last Updated: 2008-12-05 00:00:00

Contaminant Id: 1
Contaminated Media: 1
Req Cleanup Concluded: Not reported
Cleanup Lvl Measure Units: Not reported
Basis For Req Cleanup Lvl: Not reported
Max Residual Contamination: Not reported
Date Info Last Updated: 2008-12-05 00:00:00

Contacts:

Contact Type: 1
Company Name: MPCA
Contact Address: 520 Lafayette Rd N
Contact Address 2: Not reported
Contact Province: Not reported
Contact Country: Not reported
Contact Postal code: Not reported
Contact Phone: (651) 757-7297
Contact Phone Ext: Not reported
Contact Fax: 6512969707
Contact E-mail: wayne.sarappo@state.mn.us
Contact Cell Phone: Not reported
Contact Information Last Updated: 2007-12-07 00:00:00
Misc Contact Info: Not reported
Receive Invoice: F
Staff Id Num: 3387

Contact Type: 1
Company Name: MPCA
Contact Address: 520 Lafayette Rd N
Contact Address 2: Not reported
Contact Province: Not reported
Contact Country: Not reported
Contact Postal code: Not reported
Contact Phone: (651) 757-7172

Map ID
 Direction
 Distance
 Elevation

MAP FINDINGS

Site

Database(s)

EDR ID Number
 EPA ID Number

FORMER CROWN AUTO (Continued)

U003912422

Contact Phone Ext: Not reported
 Contact Fax: 6512969707
 Contact E-mail: candace.sykora@state.mn.us
 Contact Cell Phone: Not reported
 Contact Information Last Updated: 2007-12-07 00:00:00
 Misc Contact Info: Not reported
 Receive Invoice: F
 Staff Id Num: 8115

Contact Type: 1
 Company Name: Menard, Inc.
 Contact Address: 4777 Menard Drive
 Contact Address 2: Not reported
 Contact Province: Not reported
 Contact Country: Not reported
 Contact Postal code: Not reported
 Contact Phone: 7158762776
 Contact Phone Ext: Not reported
 Contact Fax: 7158765960
 Contact E-mail: tenyeart@menard-inc.com
 Contact Cell Phone: Not reported
 Contact Information Last Updated: 2007-12-07 00:00:00
 Misc Contact Info: Not reported
 Receive Invoice: T
 Staff Id Num: 0

Contact Type: 1
 Company Name: Pinnacle Engineering
 Contact Address: 11541 95th Avenue North
 Contact Address 2: Not reported
 Contact Province: Not reported
 Contact Country: Not reported
 Contact Postal code: Not reported
 Contact Phone: 7633154501
 Contact Phone Ext: Not reported
 Contact Fax: 7633154507
 Contact E-mail: mhultgren@pineng.com
 Contact Cell Phone: Not reported
 Contact Information Last Updated: 2007-12-07 00:00:00
 Misc Contact Info: Not reported
 Receive Invoice: F
 Staff Id Num: 0

1531 WAYNE WENZEL AUTO BODY
Target 3022 HADLEY AVE N
Property OAKDALE, MN 55128

RCRA-VSQQ 1000443128
MND982627986

RCRA-VSQQ:

Actual:
1010 ft.

Focus Map:
10

Date form received by agency: 02/27/1989
 Facility name: WAYNE WENZEL AUTO BODY
 Facility address: 3022 HADLEY AVE N
 OAKDALE, MN 55128-3610
 EPA ID: MND982627986
 Contact: JAMES TRECKER
 Contact address: 3022 HADLEY AVE N
 OAKDALE, MN 55128-3610
 Contact country: US

Map ID
Direction
Distance
Elevation

MAP FINDINGS

Site

Database(s)

EDR ID Number
EPA ID Number

WAYNE WENZEL AUTO BODY (Continued)

1000443128

Contact telephone: 612-623-1271
Contact email: Not reported
EPA Region: 05
Land type: Private
Classification: Conditionally Exempt Small Quantity Generator
Description: Handler: generates 100 kg or less of hazardous waste per calendar month, and accumulates 1000 kg or less of hazardous waste at any time; or generates 1 kg or less of acutely hazardous waste per calendar month, and accumulates at any time: 1 kg or less of acutely hazardous waste; or 100 kg or less of any residue or contaminated soil, waste or other debris resulting from the cleanup of a spill, into or on any land or water, of acutely hazardous waste; or generates 100 kg or less of any residue or contaminated soil, waste or other debris resulting from the cleanup of a spill, into or on any land or water, of acutely hazardous waste during any calendar month, and accumulates at any time: 1 kg or less of acutely hazardous waste; or 100 kg or less of any residue or contaminated soil, waste or other debris resulting from the cleanup of a spill, into or on any land or water, of acutely hazardous waste

Owner/Operator Summary:

Owner/operator name: WAYNE WENZEL AUTO BODY
Owner/operator address: 3022 HADLEY AVE N
OAKDALE, MN 55128

Owner/operator country: US
Owner/operator telephone: 612-623-1271
Owner/operator email: Not reported
Owner/operator fax: Not reported
Owner/operator extension: Not reported
Legal status: Private
Owner/Operator Type: Owner
Owner/Op start date: 07/26/1999
Owner/Op end date: Not reported

Owner/operator name: NAME NOT REPORTED
Owner/operator address: ADDRESS NOT REPORTED
CITY NOT REPORTED, AK 99998

Owner/operator country: Not reported
Owner/operator telephone: 312-555-1212
Owner/operator email: Not reported
Owner/operator fax: Not reported
Owner/operator extension: Not reported
Legal status: Private
Owner/Operator Type: Operator
Owner/Op start date: Not reported
Owner/Op end date: Not reported

Handler Activities Summary:

U.S. importer of hazardous waste: No
Mixed waste (haz. and radioactive): No
Recycler of hazardous waste: No
Transporter of hazardous waste: No
Treater, storer or disposer of HW: No
Underground injection activity: No
On-site burner exemption: No
Furnace exemption: No

Map ID
Direction
Distance
Elevation

MAP FINDINGS

Site

Database(s)

EDR ID Number
EPA ID Number

WAYNE WENZEL AUTO BODY (Continued)

1000443128

Used oil fuel burner: No
Used oil processor: No
User oil refiner: No
Used oil fuel marketer to burner: No
Used oil Specification marketer: No
Used oil transfer facility: No
Used oil transporter: No

Hazardous Waste Summary:

. Waste code: D001
. Waste name: IGNITABLE WASTE

. Waste code: F005
. Waste name: THE FOLLOWING SPENT NONHALOGENATED SOLVENTS: TOLUENE, METHYL ETHYL KETONE, CARBON DISULFIDE, ISOBUTANOL, PYRIDINE, BENZENE, 2-ETHOXYETHANOL, AND 2-NITROPROPANE; ALL SPENT SOLVENT MIXTURES/BLENDS CONTAINING, BEFORE USE, A TOTAL OF TEN PERCENT OR MORE (BY VOLUME) OF ONE OR MORE OF THE ABOVE NONHALOGENATED SOLVENTS OR THOSE SOLVENTS LISTED IN F001, F002, OR F004; AND STILL BOTTOMS FROM THE RECOVERY OF THESE SPENT SOLVENTS AND SPENT SOLVENT MIXTURES.

Violation Status: No violations found

Evaluation Action Summary:

Evaluation date: 01/02/1986
Evaluation: FOCUSED COMPLIANCE INSPECTION
Area of violation: Not reported
Date achieved compliance: Not reported
Evaluation lead agency: State

1532 LAKE ELMO AIRPORT
Target COUNTY ROAD 15 & 30TH ST
Property LAKE ELMO, MN 55042

MN LUST S106549001
MN SRS N/A

Actual: 916 ft.
Focus Map: 12

LUST:
Name: LAKE ELMO AIRPORT
Address: COUNTY ROAD 15 & 30TH ST
City,State,Zip: LAKE ELMO, MN 55042
Item ID: 118857-AREA0000000001
MNPCA ID: 219081
AI ID: 118857
AI Name: Elmo Aero Inc/lake Elmo Airport
Site Type: Leak Site
Hydro: Not reported
Project Manager: Greg Ruff (no longer at MPCA)
Latitude: 44.9925499
Longitude: -92.86251068
Coord Collection Method: Interpolation Unknown
Migrated: Not reported
WIMN: <https://cf.pca.state.mn.us/wimn/siteInfo.cfm?siteid=118857>
Leak Discovered: 6/21/1993
Application / Notification Received: Not reported
Site Listed on PLP: Not reported
Site Delisted from PLP: Not reported
Site Listed on NPL: Not reported
Site Deleted from NPL: Not reported
Owner: Elmo Aero Inc

Map ID
Direction
Distance
Elevation

MAP FINDINGS

Site

Database(s)

EDR ID Number
EPA ID Number

LAKE ELMO AIRPORT (Continued)

S106549001

Site Closed: 5/24/1995
Owner Address: Not reported
Owner City: Not reported
Owner State: Not reported
Owner ZIP: Not reported
SI Type: Underground Storage Tank System
Leak Reported: 6/21/1993

LUST:

Program IN: 219081
Facility Address 2: Not reported
State Code: MN
Country Code: USA
Foreign State: Not reported
Foreign Zone: Not reported
Leak ID: 6443
Township Name: Baytown
Addr ID: 266115
Active Flag: N
Interest Type: LS
Interest Phone: NO CORE PI PH.
Interest Start Date: 06/25/1997 00:00:00
Interest End Date: 11/17/2006 07:35:53
Source: CORE
Site ID: 221592
Leak Site: 1
File Archive Box: 13
File Archive Lot: 97/296
Soil Digout Date: Not reported
Cubic Yards Excavated: 0
Cond Closure Date: Not reported
Complete Site Closure Date: 05/24/1995 00:00:00
Contaminated Soils Remaining: U
Enforcement Action Begin Date: 06/25/1993
Last Trust Eligible: Y
Offsite Contamination: U
Reimbursement Awarded: N
Release Discovered Date: 06/21/1993
Leak Reported Date: 06/21/1993
Std Letter Response Date: Not reported
Surface Water Impact: U
Utility Project Flag: N
TMSP Added: 12/04/1999 14:03:47
TMSP Last Update: 03/16/2016 14:17:34
Staff ID Last Update: BSCHULL
Release From LAST: N
Release From LUST: N
Tank Registration Status Code: F
VPIC Application Date: Not reported
VPIC Acres: Not reported
Vapor Intrusion Checked Flag: Not reported
Soil Gas Data Collected Flag: Not reported
Soil Gas Action Level Flag: Not reported
Sub Slab Sample Collected Flag: Not reported
Indoor Air Collected Flag: Not reported
Vapor Intrusion Action Flag: Not reported
Vapor Intrusion Comments: Not reported
Soil Gas Data Comments: Not reported

Map ID
Direction
Distance
Elevation

MAP FINDINGS

Site

Database(s)

EDR ID Number
EPA ID Number

LAKE ELMO AIRPORT (Continued)

S106549001

Comments: Not reported

LUST:

MN PCA ID: 219081
Dw Supply Contam: 1
Free Product Observed: 1
Free Product Thickness: Not reported
Ground Water Contam: 1
GW Cleanup Goal: 0
Gw Exceeds Cleanup Goal: 1
Cleanup Goal Achieved: Not reported
Water Supply Exceeds Ral: Not reported
Well Type Code: Not reported
Impacted Aquifer Code: Not reported
TMSP Added: 12/04/1999 14:07:31
TMSP Last Update: 11/04/2003 12:57:07
Staff Id Last Update: RSUCHAN
Mtbe Present Now: 1
Mtbe Present Historically: 1
Mtbe High Ug Per Liter Char: Not reported
Mtbe High Ug Per Liter Numb: Not reported
Mtbe High Level Date: Not reported
Free Product At Close: Not reported
Staff Id Ass: Not reported
PWS Well: Not reported
Prot Flag: Not reported
Sens Flag: Not reported

LUST:

MN PCA ID: 219081
Prod Released Sequence Id: 321529
Leak Product: 1
Tmsp Added: 12/04/1999 14:04:33
Tmsp Last_updt: 05/04/2002 09:21:39
Staff Id Last Updt: TANKS

SRS:

Name: LAKE ELMO AIRPORT
Address: COUNTY ROAD 15 & 30TH ST
City,State,Zip: LAKE ELMO, MN 55042
Facility ID: LS0006443
Item ID: 118857-AREA0000000001
AI ID: 118857
AI Name: Elmo Aero Inc/lake Elmo Airport
Facility Type: Leak Site
Hydro: Not reported
Project Manager: Greg Ruff (no longer at MPCA)
Latitude: 44.9925499
Longitude: -92.86251068
Coord Collection Method: Interpolation Unknown
Migrated: Not reported
WIMN: <https://cf.pca.state.mn.us/wimn/siteInfo.cfm?siteid=118857>
Leak Discovered: 06/21/1993
Leak Reported: 06/21/1993
Application / Notification Received: Not reported

Map ID
 Direction
 Distance
 Elevation

MAP FINDINGS

Site

Database(s)

EDR ID Number
 EPA ID Number

LAKE ELMO AIRPORT (Continued)

S106549001

Site Listed on PLP: Not reported
 Site Delisted from PLP: Not reported
 Site Listed on NPL: Not reported
 Site Deleted from NPL: Not reported
 Site Closed: 05/24/1995
 Owner: Not reported
 Owner Address: Not reported
 Owner City: Not reported
 Owner State: Not reported
 Owner ZIP: Not reported
 Acreage: Not reported
 BPET: Not reported
 BVIC: Not reported
 SEMS: Not reported
 UNP Dump: Not reported
 IC: Not reported
 HRS Score: Not reported
 Score Year: Not reported
 Activity ID: SIW19930001
 Act Desc: Leak Site Investigation
 Status: Closed

1533 LAKE ELMO AIRPORT
Target LAKE ELMO AIRPORT
Property LAKE ELMO, MN 55042

MN LUST S106550870
MN SRS N/A

Actual:
920 ft.
Focus Map:
12

LUST:
 Name: LAKE ELMO AIRPORT
 Address: LAKE ELMO AIRPORT
 City,State,Zip: LAKE ELMO, MN 55042
 Item ID: 35137-AREA0000000001
 MNPCA ID: 223458
 AI ID: 35137
 AI Name: Mayer Aviation Inc
 Site Type: Leak Site
 Hydro: John Kaehler (no longer at MPCA)
 Project Manager: Stacey VanPatten (former)
 Latitude: 44.99253082
 Longitude: -92.85941315
 Coord Collection Method: Interpolation Unknown
 Migrated: Not reported
 WIMN: <https://cf.pca.state.mn.us/wimn/siteInfo.cfm?siteid=35137>
 Leak Discovered: 12/17/1997
 Application / Notification Received: Not reported
 Site Listed on PLP: Not reported
 Site Delisted from PLP: Not reported
 Site Listed on NPL: Not reported
 Site Deleted from NPL: Not reported
 Owner: Mayer Aviation
 Site Closed: 3/16/2000
 Owner Address: 3275 MANNING Ave N
 Owner City: Lake Elmo
 Owner State: MN
 Owner ZIP: 55042
 SI Type: Underground Storage Tank System
 Leak Reported: 12/17/1997

LUST:

Map ID
Direction
Distance
Elevation

MAP FINDINGS

Site

Database(s)

EDR ID Number
EPA ID Number

LAKE ELMO AIRPORT (Continued)

S106550870

Program IN: 223458
Facility Address 2: Not reported
State Code: MN
Country Code: USA
Foreign State: Not reported
Foreign Zone: Not reported
Leak ID: 11035
Township Name: Not reported
Addr ID: 45223
Active Flag: N
Interest Type: LS
Interest Phone: NO CORE PI PH.
Interest Start Date: 12/01/1999 00:00:00
Interest End Date: 03/24/2006 13:06:04
Source: CORE
Site ID: 67600
Leak Site: 1
File Archive Box: Not reported
File Archive Lot: Not reported
Soil Digout Date: 12/17/1997
Cubic Yards Excavated: 0
Cond Closure Date: Not reported
Complete Site Closure Date: 03/16/2000 00:00:00
Contaminated Soils Remaining: Y
Enforcement Action Begin Date: 12/23/1997
Last Trust Eligible: Y
Offsite Contamination: U
Reimbursement Awarded: N
Release Discovered Date: 12/17/1997
Leak Reported Date: 12/17/1997
Std Letter Response Date: 01/28/1998
Surface Water Impact: U
Utility Project Flag: N
TMSP Added: 12/04/1999 14:03:51
TMSP Last Update: 03/16/2016 14:17:27
Staff ID Last Update: BSCHULL
Release From LAST: N
Release From LUST: N
Tank Registration Status Code: F
VPIC Application Date: Not reported
VPIC Acres: Not reported
Vapor Intrusion Checked Flag: Not reported
Soil Gas Data Collected Flag: Not reported
Soil Gas Action Level Flag: Not reported
Sub Slab Sample Collected Flag: Not reported
Indoor Air Collected Flag: Not reported
Vapor Intrusion Action Flag: Not reported
Vapor Intrusion Comments: Not reported
Soil Gas Data Comments: Not reported
Comments: Not reported

LUST:

MN PCA ID: 223458
Dw Supply Contam: 1
Free Product Observed: 1
Free Product Thickness: Not reported
Ground Water Contam: 1

Map ID
Direction
Distance
Elevation

MAP FINDINGS

Site

Database(s)

EDR ID Number
EPA ID Number

LAKE ELMO AIRPORT (Continued)

S106550870

GW Cleanup Goal: 100
Gw Exceeds Cleanup Goal: 1
Cleanup Goal Achieved: Y
Water Supply Exceeds Ral: Not reported
Well Type Code: Not reported
Impacted Aquifer Code: 3
TMSP Added: 12/04/1999 14:07:35
TMSP Last Update: 11/04/2003 12:57:08
Staff Id Last Update: RSUCHAN
Mtbe Present Now: 1
Mtbe Present Historically: 1
Mtbe High Ug Per Liter Char: Not reported
Mtbe High Ug Per Liter Numb: Not reported
Mtbe High Level Date: Not reported
Free Product At Close: Not reported
Staff Id Ass: Not reported
PWS Well: Not reported
Prot Flag: Not reported
Sens Flag: Not reported

LUST:

MN PCA ID: 223458
Prod Released Sequence Id: 14775
Leak Product: 1
Tmsp Added: 03/09/2000 12:13:24
Tmsp Last_updt: 05/04/2002 09:37:30
Staff Id Last Updt: TANKS

SRS:

Name: LAKE ELMO AIRPORT
Address: LAKE ELMO AIRPORT
City,State,Zip: LAKE ELMO, MN 55042
Facility ID: LS0011035
Item ID: 35137-AREA0000000001
AI ID: 35137
AI Name: Mayer Aviation Inc
Facility Type: Leak Site
Hydro: John Kaehler (no longer at MPCA)
Project Manager: Stacey VanPatten (former)
Latitude: 44.99253082
Longitude: -92.85941315
Coord Collection Method: Interpolation Unknown
Migrated: Not reported
WIMN: <https://cf.pca.state.mn.us/wimn/siteInfo.cfm?siteid=35137>
Leak Discovered: 12/17/1997
Leak Reported: 12/17/1997
Application / Notification Received: Not reported
Site Listed on PLP: Not reported
Site Delisted from PLP: Not reported
Site Listed on NPL: Not reported
Site Deleted from NPL: Not reported
Site Closed: 03/16/2000
Owner: Not reported
Owner Address: Not reported
Owner City: Not reported

Map ID
Direction
Distance
Elevation

MAP FINDINGS

Site

Database(s)

EDR ID Number
EPA ID Number

LAKE ELMO AIRPORT (Continued)

S106550870

Owner State: Not reported
Owner ZIP: Not reported
Acreage: Not reported
BPET: Not reported
BVIC: Not reported
SEMS: Not reported
UNP Dump: Not reported
IC: Not reported
HRS Score: Not reported
Score Year: Not reported
Activity ID: SIW19970001
Act Desc: Leak Site Investigation
Status: Closed

1534 XCEL ENERGY
Target 6564 30TH ST N
Property OAKDALE, MN

MN SPILLS S105687775
N/A

SPILLS:

Actual:
1017 ft.
Focus Map:
10

Name: XCEL ENERGY - MINNEAPOLIS
Address: 6564 30TH ST N
City,State,Zip: OAKDALE, MN
Program ID: 242315
Preferred ID: 57448
Incident ID: 57448
Incident Date: 7/27/2002
Program: Emergency Management
Incident Types: Transformer
Duty Officer Number: 40253
Lead Investigator: Mark Oemichen
Incident Status: Closed or Completed
Closure Type: Response/Action Completed
AI ID source: Not reported
Source name: Xcel Energy - Minneapolis
Source Address: Not reported
Source City: Not reported
Source State: Not reported
Source ZIP: Not reported
Substance: Mineral Oil
Quantity: 6
Units: gallons
Latitude: Not reported
Longitude: Not reported
Source CM: Not reported

SPILLS:

Program ID: 242315
Facility Address 2: Not reported
Spill Date: 07/27/2002

SPILLS:

Program ID: 242315
Spill Inc Affected ID: 161267
Spill Inc Affected Code: 6
Tmsp Added: 08/14/2002 10:06:41
Tmsp Last Updated: 08/14/2002 10:06:41
Staff ID Last Update: TFINCH

Map ID
 Direction
 Distance
 Elevation

MAP FINDINGS

Site

Database(s)

EDR ID Number
 EPA ID Number

XCEL ENERGY (Continued)

S105687775

SPILLS:

Program ID: 242315
 Spill Incident Accuracy ID: 161266
 Spill Product Code: 13
 Spill Qty Units: 5
 Spill Incident Accuracy: 1
 Spill Released Qty: 6
 Tmsp Added: 08/14/2002 10:06:41
 Tmsp Last Update: 08/14/2002 10:06:41
 Staff ID Last Update: TFINCH

CE1535 WAYNE TRANSPORT
Target
Property NEWPORT, MN

MN AGSPILLS S106536920
N/A

Site 1 of 2 in cluster CE

Actual:
885 ft.

Focus Map:
12

MN AG SPILLS:
 Facility ID: CF-3458
 Investigation Location Id: 9778
 Old Location Id: 9778
 Contaminant Type: Fertilizer
 Investigation Location Desc: I-494 & HWY 61 EXIT RAMP
 County Fips Code: 163
 Township Name: Not reported
 Township: Not reported
 Range: Not reported
 Section(s): Not reported
 Subsection(s): Not reported
 Coordinate Type: CNTY
 Investigation Contact Name: MDA Data Practices Records Mng
 Investigation Contact Phone: (651) 201-6698
 Date Closed: 1999-09-09
 Gis Data Type: Not reported
 Whole Site Inv. (yes, No, Unknown): Not reported
 Investigation Type: Not reported
 Inv. Status: Not reported
 Merla Site (yes Or No): Not reported
 Site Has A Contingency (yes Or No): Not reported
 Polygon Creation Method: Not reported
 Gis Data Field: Not reported
 Gis Data Field: Not reported
 Corrective Action Type: Not reported
 Remediation Method: Not reported
 Excavation Depth: Not reported
 Excavation Volume: Not reported

Map ID
Direction
Distance
Elevation

MAP FINDINGS

Site

Database(s)

EDR ID Number
EPA ID Number

CE1536
Target
Property

MAHTOMEDI, MN

MN AGSPILLS **S106919745**
N/A

Site 2 of 2 in cluster CE

Actual: MN AG SPILLS:
885 ft. Facility ID: FY84I036
Focus Map: Investigation Location Id: 3388
12 Old Location Id: 3388
Contaminant Type: Unknown
Investigation Location Desc: Not reported
County Fips Code: 163
Township Name: Not reported
Township: Not reported
Range: Not reported
Section(s): Not reported
Subsection(s): Not reported
Coordinate Type: CNTY
Investigation Contact Name: MDA Data Practices Records Mng
Investigation Contact Phone: (651) 201-6698
Date Closed: 1984-04-19
Gis Data Type: Not reported
Whole Site Inv. (yes, No, Unknown): Not reported
Investigation Type: Not reported
Inv. Status: Not reported
Merla Site (yes Or No): Not reported
Site Has A Contingency (yes Or No): Not reported
Polygon Creation Method: Not reported
Gis Data Field: Not reported
Gis Data Field: Not reported
Corrective Action Type: Not reported
Remediation Method: Not reported
Excavation Depth: Not reported
Excavation Volume: Not reported

CF1537 **J AND A AERO INC REBUILD SHOP**
Target **LAKE ELMO AIRPORT**
Property **LAKE ELMO, MN 55042**

MN UST **1000324009**
MND022840151

Site 1 of 9 in cluster CF

Actual: UST:
914 ft. Name: ELMO AERO INC/LAKE ELMO AIRPORT
Focus Map: Address: COUNTY ROAD 15 & 30TH ST
11 City,State,Zip: LAKE ELMO, MN 55042
Item Compartment ID: 118857-EQUI0000000001-1
AI ID: 118857
Tank Site ID: TS0012513
Item ID: 118857-EQUI0000000001
SI Type: Underground Storage Tank System
SI Design: 004
SI Description: Not reported
Compartment Number: 1
Substance: Aviation gasoline
Wall Type: Single
Overfill Prevention System: Not reported
Install Date: 1963-01-01 00:00:00
Material: Bare/Paint/Asph Coat Steel
Status Change Date: 1993-06-02 00:00:00

Map ID
Direction
Distance
Elevation

MAP FINDINGS

Site

Database(s)

EDR ID Number
EPA ID Number

J AND A AERO INC REBUILD SHOP (Continued)

1000324009

Tank Status: Removed
Tanks Contractor: Not reported
Capacity Gallons: 4000
Longitude: -92.89578605
Latitude: 44.99059314
Coord Collection Method: Public Land Survey-Two Quarter
Owner: Elmo Aero Inc
Owner Address: Not reported
Owner City: Not reported
Owner State: Not reported
Owner Zip: Not reported
Tanks URL: <https://webapp.pca.state.mn.us/tank-leak/sites/TS/TS0012513>

Name: ELMO AERO INC/LAKE ELMO AIRPORT
Address: COUNTY ROAD 15 & 30TH ST
City,State,Zip: LAKE ELMO, MN 55042
Item Compartment ID: 118857-EQUI0000000002-1
AI ID: 118857
Tank Site ID: TS0012513
Item ID: 118857-EQUI0000000002
SI Type: Underground Storage Tank System
SI Design: 005
SI Description: Not reported
Compartment Number: 1
Substance: Used or waste oil
Wall Type: Single
Overfill Prevention System: Not reported
Install Date: 1975-01-01 00:00:00
Material: Bare/Paint/Asph Coat Steel
Status Change Date: 1993-06-02 00:00:00
Tank Status: Removed
Tanks Contractor: Not reported
Capacity Gallons: 1000
Longitude: -92.89578605
Latitude: 44.99059314
Coord Collection Method: Public Land Survey-Two Quarter
Owner: Elmo Aero Inc
Owner Address: Not reported
Owner City: Not reported
Owner State: Not reported
Owner Zip: Not reported
Tanks URL: <https://webapp.pca.state.mn.us/tank-leak/sites/TS/TS0012513>

Name: ELMO AERO INC/LAKE ELMO AIRPORT
Address: COUNTY ROAD 15 & 30TH ST
City,State,Zip: LAKE ELMO, MN 55042
Item Compartment ID: 118857-EQUI0000000003-1
AI ID: 118857
Tank Site ID: TS0012513
Item ID: 118857-EQUI0000000003
SI Type: Underground Storage Tank System
SI Design: 006
SI Description: Not reported
Compartment Number: 1
Substance: Fuel Oil
Wall Type: Single
Overfill Prevention System: Not reported

Map ID
Direction
Distance
Elevation

MAP FINDINGS

Site

Database(s)

EDR ID Number
EPA ID Number

J AND A AERO INC REBUILD SHOP (Continued)

1000324009

Install Date: 1963-01-01 00:00:00
Material: Bare/Paint/Asph Coat Steel
Status Change Date: 1993-06-23 00:00:00
Tank Status: Removed
Tanks Contractor: Not reported
Capacity Gallons: 5000
Longitude: -92.89578605
Latitude: 44.99059314
Coord Collection Method: Public Land Survey-Two Quarter
Owner: Elmo Aero Inc
Owner Address: Not reported
Owner City: Not reported
Owner State: Not reported
Owner Zip: Not reported
Tanks URL: <https://webapp.pca.state.mn.us/tank-leak/sites/TS/TS0012513>

Name: ELMO AERO INC/LAKE ELMO AIRPORT
Address: COUNTY ROAD 15 & 30TH ST
City,State,Zip: LAKE ELMO, MN 55042
Item Compart ID: 118857-EQUI0000000004-1
AI ID: 118857
Tank Site ID: TS0012513
Item ID: 118857-EQUI0000000004
SI Type: Underground Storage Tank System
SI Design: 003
SI Description: Not reported
Compartment Number: 1
Substance: Aviation gasoline
Wall Type: Single
Overfill Prevention System: Not reported
Install Date: 1963-01-01 00:00:00
Material: Bare/Paint/Asph Coat Steel
Status Change Date: 1993-06-02 00:00:00
Tank Status: Removed
Tanks Contractor: Not reported
Capacity Gallons: 4000
Longitude: -92.89578605
Latitude: 44.99059314
Coord Collection Method: Public Land Survey-Two Quarter
Owner: Elmo Aero Inc
Owner Address: Not reported
Owner City: Not reported
Owner State: Not reported
Owner Zip: Not reported
Tanks URL: <https://webapp.pca.state.mn.us/tank-leak/sites/TS/TS0012513>

Name: ELMO AERO INC/LAKE ELMO AIRPORT
Address: COUNTY ROAD 15 & 30TH ST
City,State,Zip: LAKE ELMO, MN 55042
Item Compart ID: 118857-EQUI0000000005-1
AI ID: 118857
Tank Site ID: TS0012513
Item ID: 118857-EQUI0000000005
SI Type: Underground Storage Tank System
SI Design: 123
SI Description: Not reported
Compartment Number: 1

Map ID
Direction
Distance
Elevation

MAP FINDINGS

Site

Database(s)

EDR ID Number
EPA ID Number

J AND A AERO INC REBUILD SHOP (Continued)

1000324009

Substance: Used or waste oil
Wall Type: Single
Overfill Prevention System: Not reported
Install Date: 1900-01-01 00:00:00
Material: Bare/Paint/Asph Coat Steel
Status Change Date: 1900-01-01 00:00:00
Tank Status: Removed
Tanks Contractor: Not reported
Capacity Gallons: 1500
Longitude: -92.89578605
Latitude: 44.99059314
Coord Collection Method: Public Land Survey-Two Quarter
Owner: Elmo Aero Inc
Owner Address: Not reported
Owner City: Not reported
Owner State: Not reported
Owner Zip: Not reported
Tanks URL: <https://webapp.pca.state.mn.us/tank-leak/sites/TS/TS0012513>

Name: ELMO AERO INC/LAKE ELMO AIRPORT
Address: COUNTY ROAD 15 & 30TH ST
City,State,Zip: LAKE ELMO, MN 55042
Item Compartment ID: 118857-EQUI0000000006-1
AI ID: 118857
Tank Site ID: TS0012513
Item ID: 118857-EQUI0000000006
SI Type: Underground Storage Tank System
SI Design: 001
SI Description: Not reported
Compartment Number: 1
Substance: Aviation gasoline
Wall Type: Single
Overfill Prevention System: Not reported
Install Date: 1967-01-01 00:00:00
Material: Bare/Paint/Asph Coat Steel
Status Change Date: 1993-06-02 00:00:00
Tank Status: Removed
Tanks Contractor: Not reported
Capacity Gallons: 6000
Longitude: -92.89578605
Latitude: 44.99059314
Coord Collection Method: Public Land Survey-Two Quarter
Owner: Elmo Aero Inc
Owner Address: Not reported
Owner City: Not reported
Owner State: Not reported
Owner Zip: Not reported
Tanks URL: <https://webapp.pca.state.mn.us/tank-leak/sites/TS/TS0012513>

Name: ELMO AERO INC/LAKE ELMO AIRPORT
Address: COUNTY ROAD 15 & 30TH ST
City,State,Zip: LAKE ELMO, MN 55042
Item Compartment ID: 118857-EQUI0000000007-1
AI ID: 118857
Tank Site ID: TS0012513
Item ID: 118857-EQUI0000000007
SI Type: Underground Storage Tank System

Map ID
 Direction
 Distance
 Elevation

MAP FINDINGS

Site

Database(s)

EDR ID Number
 EPA ID Number

J AND A AERO INC REBUILD SHOP (Continued)

1000324009

SI Design: 002
 SI Description: Not reported
 Compartment Number: 1
 Substance: Aviation gasoline
 Wall Type: Single
 Overfill Prevention System: Not reported
 Install Date: 1967-01-01 00:00:00
 Material: Bare/Paint/Asph Coat Steel
 Status Change Date: 1993-06-02 00:00:00
 Tank Status: Removed
 Tanks Contractor: Not reported
 Capacity Gallons: 6000
 Longitude: -92.89578605
 Latitude: 44.99059314
 Coord Collection Method: Public Land Survey-Two Quarter
 Owner: Elmo Aero Inc
 Owner Address: Not reported
 Owner City: Not reported
 Owner State: Not reported
 Owner Zip: Not reported
 Tanks URL: <https://webapp.pca.state.mn.us/tank-leak/sites/TS/TS0012513>

CF1538 STINSON DEVELOPMENT
Target 40 HIGHWAY 96
Property LAKE ELMO, MN 55042

MN UST U004224729
N/A

Site 2 of 9 in cluster CF

Actual: 914 ft. **UST:**
Focus Map: 11
 Name: STINSON DEVELOPMENT
 Address: 40 HIGHWAY 96
 City,State,Zip: LAKE ELMO, MN 55042
 Item Compartment ID: 147124-EQUI0000000001-
 AI ID: 147124
 Tank Site ID: TS0017875
 Item ID: 147124-EQUI0000000001
 SI Type: Underground Storage Tank System
 SI Design: 001
 SI Description: Not reported
 Compartment Number: Not reported
 Substance: Not reported
 Wall Type: Not reported
 Overfill Prevention System: Not reported
 Install Date: Not reported
 Material: Not reported
 Status Change Date: Not reported
 Tank Status: Not reported
 Tanks Contractor: Not reported
 Capacity Gallons: Not reported
 Longitude: -92.89578605
 Latitude: 44.99059314
 Coord Collection Method: Public Land Survey-Two Quarter
 Owner: Stinson Development
 Owner Address: Not reported
 Owner City: Not reported
 Owner State: Not reported
 Owner Zip: Not reported
 Tanks URL: <https://webapp.pca.state.mn.us/tank-leak/sites/TS/TS0017875>

Map ID
Direction
Distance
Elevation

MAP FINDINGS

Site

Database(s)

EDR ID Number
EPA ID Number

CF1539 BRUGGEMAN LAKE ELMO DEVELOPMENT
Target COUNTY RD 15 AND HIGHWAY 5
Property LAKE ELMO, MN 55042

MN SRS S110427555
N/A

Site 3 of 9 in cluster CF

Actual:
914 ft.

Focus Map:
11

SRS:
Name: BRUGGEMAN LAKE ELMO DEVELOPMENT
Address: COUNTY RD 15 AND HIGHWAY 5
City,State,Zip: LAKE ELMO, MN 55042
Facility ID: PB3772
Item ID: 193029-AREA0000000001
AI ID: 193029
AI Name: Bruggeman Lake Elmo Development
Facility Type: Brownfield Site
Hydro: Not reported
Project Manager: Stacey VanPatten (former)
Latitude: 44.99059314
Longitude: -92.89578605
Coord Collection Method: Public Land Survey-Two Quarter
Migrated: Y
WIMN: <https://cf.pca.state.mn.us/wimn/siteInfo.cfm?siteid=193029>
Leak Discovered: Not reported
Leak Reported: Not reported
Application / Notification Received: Not reported
Site Listed on PLP: Not reported
Site Delisted from PLP: Not reported
Site Listed on NPL: Not reported
Site Deleted from NPL: Not reported
Site Closed: 12/05/2008
Owner: Bruggeman Properties, LLC
Owner Address: 3564 Rolling View Dr
Owner City: White Bear Lake
Owner State: MN
Owner ZIP: 55110
Acreage: Not reported
BPET: Y
BVIC: Not reported
SEMS: Not reported
UNP Dump: Not reported
IC: Not reported
HRS Score: Not reported
Score Year: Not reported
Activity ID: SIW20080001
Act Desc: Brownfield Site
Status: Closed

CF1540 PIONEER ENVIRONMENTAL GROUP INC
Target 7500 HUDSON BLVD STE 430
Property OAKDALE, MN 55042

MN AST A100207906
N/A

Site 4 of 9 in cluster CF

Actual:
914 ft.

Focus Map:
11

AST:
Name: PIONEER ENVIRONMENTAL GROUP INC
Address: 7500 HUDSON BLVD STE 430
City,State,Zip: OAKDALE, MN 55042
AI ID: 118950
Tank Site ID: TS0055136
Item ID: 118950-EQUI0000000001

Map ID
Direction
Distance
Elevation

MAP FINDINGS

Site

Database(s)

EDR ID Number
EPA ID Number

PIONEER ENVIRONMENTAL GROUP INC (Continued)

A100207906

SI Type: Aboveground Storage Tank
SI Design: 1002
SI Description: Not reported
Substance: Antifreeze
Compartment Number: 1
Wall Type: Double
Overfill Prevention System: AST None
Install Date: 1995-01-01 00:00:00
Status Change Date: 1995-01-01 00:00:00
Material: Carbon steel
Tank Status: Active
Tanks Contractor: Not reported
Capacity Gallon: 5600
Longitude: -92.89578605
Latitude: 44.99059314
Coord Collection Method: Public Land Survey-Two Quarter
Owner Name: Pioneer Environmental Group Inc
Owner Address: 7500 Hudson Blvd Ste 430
Owner City: Oakdale
Owner State: MN
Owner Zip: 55128
Tanks URL: <https://webapp.pca.state.mn.us/tank-leak/sites/TS/TS0055136>

Name: PIONEER ENVIRONMENTAL GROUP INC
Address: 7500 HUDSON BLVD STE 430
City,State,Zip: OAKDALE, MN 55042
AI ID: 118950
Tank Site ID: TS0055136
Item ID: 118950-EQUI0000000002
SI Type: Aboveground Storage Tank
SI Design: 1001
SI Description: Not reported
Substance: Used Oil
Compartment Number: 1
Wall Type: Single
Overfill Prevention System: AST None
Install Date: 1995-11-01 00:00:00
Status Change Date: 1995-11-01 00:00:00
Material: Plastic (PVC, Flexible Plastic, etc.)
Tank Status: Active
Tanks Contractor: Not reported
Capacity Gallon: 5600
Longitude: -92.89578605
Latitude: 44.99059314
Coord Collection Method: Public Land Survey-Two Quarter
Owner Name: Pioneer Environmental Group Inc
Owner Address: 7500 Hudson Blvd Ste 430
Owner City: Oakdale
Owner State: MN
Owner Zip: 55128
Tanks URL: <https://webapp.pca.state.mn.us/tank-leak/sites/TS/TS0055136>

Name: PIONEER ENVIRONMENTAL GROUP INC
Address: 7500 HUDSON BLVD STE 430
City,State,Zip: OAKDALE, MN 55042
AI ID: 118950
Tank Site ID: TS0055136

Map ID
Direction
Distance
Elevation

MAP FINDINGS

Site

Database(s)

EDR ID Number
EPA ID Number

PIONEER ENVIRONMENTAL GROUP INC (Continued)

A100207906

Item ID: 118950-EQUI0000000003
SI Type: Aboveground Storage Tank
SI Design: 1003
SI Description: Not reported
Substance: Used Oil
Compartment Number: 1
Wall Type: Single
Overfill Prevention System: AST None
Install Date: 1996-06-01 00:00:00
Status Change Date: 1996-06-01 00:00:00
Material: Plastic (PVC, Flexible Plastic, etc.)
Tank Status: Closed
Tanks Contractor: Not reported
Capacity Gallon: 1500
Longitude: -92.89578605
Latitude: 44.99059314
Coord Collection Method: Public Land Survey-Two Quarter
Owner Name: Pioneer Environmental Group Inc
Owner Address: 7500 Hudson Blvd Ste 430
Owner City: Oakdale
Owner State: MN
Owner Zip: 55128
Tanks URL: <https://webapp.pca.state.mn.us/tank-leak/sites/TS/TS0055136>

Name: PIONEER ENVIRONMENTAL GROUP INC
Address: 7500 HUDSON BLVD STE 430
City,State,Zip: OAKDALE, MN 55042
AI ID: 118950
Tank Site ID: TS0055136
Item ID: 118950-EQUI0000000004
SI Type: Aboveground Storage Tank
SI Design: 1004
SI Description: Not reported
Substance: Used Oil
Compartment Number: 1
Wall Type: Single
Overfill Prevention System: AST None
Install Date: 2015-05-01 00:00:00
Status Change Date: 2015-05-01 00:00:00
Material: Plastic (PVC, Flexible Plastic, etc.)
Tank Status: Closed
Tanks Contractor: Not reported
Capacity Gallon: 550
Longitude: -92.89578605
Latitude: 44.99059314
Coord Collection Method: Public Land Survey-Two Quarter
Owner Name: Pioneer Environmental Group Inc
Owner Address: 7500 Hudson Blvd Ste 430
Owner City: Oakdale
Owner State: MN
Owner Zip: 55128
Tanks URL: <https://webapp.pca.state.mn.us/tank-leak/sites/TS/TS0055136>

Name: PIONEER ENVIRONMENTAL GROUP INC
Address: 7500 HUDSON BLVD STE 430
City,State,Zip: OAKDALE, MN 55042
AI ID: 118950

Map ID
 Direction
 Distance
 Elevation

MAP FINDINGS

Site

Database(s)

EDR ID Number
 EPA ID Number

PIONEER ENVIRONMENTAL GROUP INC (Continued)

A100207906

Tank Site ID: TS0055136
 Item ID: 118950-EQUI0000000005
 SI Type: Aboveground Storage Tank
 SI Design: 1005
 SI Description: Not reported
 Substance: Used Oil
 Compartment Number: 1
 Wall Type: Double
 Overfill Prevention System: AST None
 Install Date: 2015-05-01 00:00:00
 Status Change Date: 2015-05-01 00:00:00
 Material: Plastic (PVC, Flexible Plastic, etc.)
 Tank Status: Closed
 Tanks Contractor: Not reported
 Capacity Gallon: 550
 Longitude: -92.89578605
 Latitude: 44.99059314
 Coord Collection Method: Public Land Survey-Two Quarter
 Owner Name: Pioneer Environmental Group Inc
 Owner Address: 7500 Hudson Blvd Ste 430
 Owner City: Oakdale
 Owner State: MN
 Owner Zip: 55128
 Tanks URL: <https://webapp.pca.state.mn.us/tank-leak/sites/TS/TS0055136>

CF1541 **MAYER AVIATION INC**
Target **LAKE ELMO AIRPORT**
Property **LAKE ELMO, MN 55042**

MN UST **U004280019**
N/A

Site 5 of 9 in cluster CF

Actual: **914 ft.** **UST:**
Focus Map: **11**
 Name: MAYER AVIATION INC
 Address: LAKE ELMO AIRPORT
 City,State,Zip: LAKE ELMO, MN 55042
 Item Compartment ID: 35137-EQUI0000000001-1
 AI ID: 35137
 Tank Site ID: TS0020465
 Item ID: 35137-EQUI0000000001
 SI Type: Underground Storage Tank System
 SI Design: 002
 SI Description: Not reported
 Compartment Number: 1
 Substance: Gasoline
 Wall Type: Single
 Overfill Prevention System: Not reported
 Install Date: 1991-04-01 00:00:00
 Material: STI-P3
 Status Change Date: 1997-12-17 00:00:00
 Tank Status: Removed
 Tanks Contractor: Not reported
 Capacity Gallons: 10000
 Longitude: -92.89578605
 Latitude: 44.99059314
 Coord Collection Method: Public Land Survey-Two Quarter
 Owner: Mayer Aviation
 Owner Address: 3275 MANNING Ave N
 Owner City: Lake Elmo

Map ID
Direction
Distance
Elevation

MAP FINDINGS

Site

Database(s)

EDR ID Number
EPA ID Number

MAYER AVIATION INC (Continued)

U004280019

Owner State: MN
Owner Zip: 55042
Tanks URL: <https://webapp.pca.state.mn.us/tank-leak/sites/TS/TS0020465>

Name: MAYER AVIATION INC
Address: LAKE ELMO AIRPORT
City,State,Zip: LAKE ELMO, MN 55042
Item Compartment ID: 35137-EQUI0000000002-1
AI ID: 35137
Tank Site ID: TS0020465
Item ID: 35137-EQUI0000000002
SI Type: Underground Storage Tank System
SI Design: 001
SI Description: Not reported
Compartment Number: 1
Substance: Gasoline
Wall Type: Single
Overfill Prevention System: Not reported
Install Date: 1991-04-01 00:00:00
Material: STI-P3
Status Change Date: 1997-12-17 00:00:00
Tank Status: Removed
Tanks Contractor: Not reported
Capacity Gallons: 10000
Longitude: -92.89578605
Latitude: 44.99059314
Coord Collection Method: Public Land Survey-Two Quarter
Owner: Mayer Aviation
Owner Address: 3275 MANNING Ave N
Owner City: Lake Elmo
Owner State: MN
Owner Zip: 55042
Tanks URL: <https://webapp.pca.state.mn.us/tank-leak/sites/TS/TS0020465>

CF1542 **KWIK TRIP #248**
Target **HUDSON BLVD & KEATS AVE N**
Property **LAKE ELMO, MN 55042**

MN UST **U004224778**
N/A

Site 6 of 9 in cluster CF

Actual: 914 ft.
Focus Map: 11

UST:
Name: KWIK TRIP #248
Address: HUDSON BLVD & KEATS AVE N
City,State,Zip: LAKE ELMO, MN 55042
Item Compartment ID: 148846-EQUI0000000001-1
AI ID: 148846
Tank Site ID: TS0126168
Item ID: 148846-EQUI0000000001
SI Type: Underground Storage Tank System
SI Design: 001
SI Description: Not reported
Compartment Number: 1
Substance: E-10 - 10% ethanol & 90% gas
Wall Type: Double
Overfill Prevention System: Not reported
Install Date: 2015-02-12 00:00:00
Material: Jacketed Steel, DW
Status Change Date: 2015-02-12 00:00:00

Map ID
Direction
Distance
Elevation

MAP FINDINGS

Site

Database(s)

EDR ID Number
EPA ID Number

KWIK TRIP #248 (Continued)

U004224778

Tank Status: Active
Tanks Contractor: Not reported
Capacity Gallons: 20000
Longitude: -92.89578605
Latitude: 44.99059314
Coord Collection Method: Public Land Survey-Two Quarter
Owner: Kwik Trip Inc.
Owner Address: 1626 Oak Street
Owner City: La Crosse
Owner State: WI
Owner Zip: 54603
Tanks URL: <https://webapp.pca.state.mn.us/tank-leak/sites/TS/TS0126168>

Name: KWIK TRIP #248
Address: HUDSON BLVD & KEATS AVE N
City,State,Zip: LAKE ELMO, MN 55042
Item Compartment ID: 148846-EQUI0000000002-1
AI ID: 148846
Tank Site ID: TS0126168
Item ID: 148846-EQUI0000000002
SI Type: Underground Storage Tank System
SI Design: 002
SI Description: Not reported
Compartment Number: 1
Substance: E-10 - 10% ethanol & 90% gas
Wall Type: Double
Overfill Prevention System: Not reported
Install Date: 2015-02-12 00:00:00
Material: Jacketed Steel, DW
Status Change Date: 2015-02-12 00:00:00
Tank Status: Active
Tanks Contractor: Not reported
Capacity Gallons: 15000
Longitude: -92.89578605
Latitude: 44.99059314
Coord Collection Method: Public Land Survey-Two Quarter
Owner: Kwik Trip Inc.
Owner Address: 1626 Oak Street
Owner City: La Crosse
Owner State: WI
Owner Zip: 54603
Tanks URL: <https://webapp.pca.state.mn.us/tank-leak/sites/TS/TS0126168>

Name: KWIK TRIP #248
Address: HUDSON BLVD & KEATS AVE N
City,State,Zip: LAKE ELMO, MN 55042
Item Compartment ID: 148846-EQUI0000000003-1
AI ID: 148846
Tank Site ID: TS0126168
Item ID: 148846-EQUI0000000003
SI Type: Underground Storage Tank System
SI Design: 003
SI Description: Not reported
Compartment Number: 1
Substance: E-85 - 85% ethanol & 15% gas
Wall Type: Double
Overfill Prevention System: Not reported

Map ID
Direction
Distance
Elevation

MAP FINDINGS

Site

Database(s)

EDR ID Number
EPA ID Number

KWIK TRIP #248 (Continued)

U004224778

Install Date: 2015-02-12 00:00:00
Material: Jacketed Steel, DW
Status Change Date: 2015-02-12 00:00:00
Tank Status: Active
Tanks Contractor: Not reported
Capacity Gallons: 10000
Longitude: -92.89578605
Latitude: 44.99059314
Coord Collection Method: Public Land Survey-Two Quarter
Owner: Kwik Trip Inc.
Owner Address: 1626 Oak Street
Owner City: La Crosse
Owner State: WI
Owner Zip: 54603
Tanks URL: <https://webapp.pca.state.mn.us/tank-leak/sites/TS/TS0126168>

Name: KWIK TRIP #248
Address: HUDSON BLVD & KEATS AVE N
City,State,Zip: LAKE ELMO, MN 55042
Item Compartment ID: 148846-EQUI0000000003-2
AI ID: 148846
Tank Site ID: TS0126168
Item ID: 148846-EQUI0000000003
SI Type: Underground Storage Tank System
SI Design: 003
SI Description: Not reported
Compartment Number: 2

Substance: Gasoline
Wall Type: Double
Overfill Prevention System: Not reported
Install Date: 2015-02-12 00:00:00
Material: Jacketed Steel, DW
Status Change Date: 2015-02-12 00:00:00
Tank Status: Active
Tanks Contractor: Not reported
Capacity Gallons: 10000
Longitude: -92.89578605
Latitude: 44.99059314
Coord Collection Method: Public Land Survey-Two Quarter
Owner: Kwik Trip Inc.
Owner Address: 1626 Oak Street
Owner City: La Crosse
Owner State: WI
Owner Zip: 54603
Tanks URL: <https://webapp.pca.state.mn.us/tank-leak/sites/TS/TS0126168>

Name: KWIK TRIP #248
Address: HUDSON BLVD & KEATS AVE N
City,State,Zip: LAKE ELMO, MN 55042
Item Compartment ID: 148846-EQUI0000000004-1
AI ID: 148846
Tank Site ID: TS0126168
Item ID: 148846-EQUI0000000004
SI Type: Underground Storage Tank System
SI Design: 004
SI Description: Not reported
Compartment Number: 1

Map ID
Direction
Distance
Elevation

MAP FINDINGS

Site

Database(s)

EDR ID Number
EPA ID Number

KWIK TRIP #248 (Continued)

U004224778

Substance: Biodiesel
Wall Type: Double
Overfill Prevention System: Not reported
Install Date: 2015-02-12 00:00:00
Material: Jacketed Steel, DW
Status Change Date: 2015-02-12 00:00:00
Tank Status: Active
Tanks Contractor: Not reported
Capacity Gallons: 10000
Longitude: -92.89578605
Latitude: 44.99059314
Coord Collection Method: Public Land Survey-Two Quarter
Owner: Kwik Trip Inc.
Owner Address: 1626 Oak Street
Owner City: La Crosse
Owner State: WI
Owner Zip: 54603
Tanks URL: <https://webapp.pca.state.mn.us/tank-leak/sites/TS/TS0126168>

Name: KWIK TRIP #248
Address: HUDSON BLVD & KEATS AVE N
City,State,Zip: LAKE ELMO, MN 55042
Item Compartment ID: 148846-EQUI0000000004-2
AI ID: 148846
Tank Site ID: TS0126168
Item ID: 148846-EQUI0000000004
SI Type: Underground Storage Tank System
SI Design: 004
SI Description: Not reported
Compartment Number: 2
Substance: Biodiesel
Wall Type: Double
Overfill Prevention System: Not reported
Install Date: 2015-02-12 00:00:00
Material: Jacketed Steel, DW
Status Change Date: 2015-02-12 00:00:00
Tank Status: Active
Tanks Contractor: Not reported
Capacity Gallons: 10000
Longitude: -92.89578605
Latitude: 44.99059314
Coord Collection Method: Public Land Survey-Two Quarter
Owner: Kwik Trip Inc.
Owner Address: 1626 Oak Street
Owner City: La Crosse
Owner State: WI
Owner Zip: 54603
Tanks URL: <https://webapp.pca.state.mn.us/tank-leak/sites/TS/TS0126168>

Map ID
Direction
Distance
Elevation

MAP FINDINGS

Site

Database(s) EDR ID Number
EPA ID Number

CF1543 **KASCO MARINE INC**
Target **1925 QUINLIN AVE**
Property **LAKE ELMO, MN 55042**

MN UST **U003852847**
N/A

Site 7 of 9 in cluster CF

Actual: **914 ft.** UST:
Focus Map: **11** Name: KASCO MARINE INC
Address: 1925 QUINLIN AVE
City,State,Zip: LAKE ELMO, MN 55042
Item Compartment ID: 147653-EQUI0000000001-1
AI ID: 147653
Tank Site ID: TS0020763
Item ID: 147653-EQUI0000000001
SI Type: Underground Storage Tank System
SI Design: 001
SI Description: Not reported
Compartment Number: 1
Substance: Used or waste oil
Wall Type: Single
Overfill Prevention System: Not reported
Install Date: 1998-08-03 00:00:00
Material: Bare/Paint/Asph Coat Steel
Status Change Date: 1998-08-03 00:00:00
Tank Status: Removed
Tanks Contractor: Not reported
Capacity Gallons: 500
Longitude: -92.89578605
Latitude: 44.99059314
Coord Collection Method: Public Land Survey-Two Quarter
Owner: Kasco Marine Inc
Owner Address: Not reported
Owner City: Not reported
Owner State: Not reported
Owner Zip: Not reported
Tanks URL: <https://webapp.pca.state.mn.us/tank-leak/sites/TS/TS0020763>

CF1544 **CENTURY FEEDS**
Target **8371 HUDSON RD**
Property **WOODBURY, MN 55042**

MN UST **U000269798**
N/A

Site 8 of 9 in cluster CF

Actual: **914 ft.** UST:
Focus Map: **11** Name: CENTURY FEEDS
Address: 8371 HUDSON RD
City,State,Zip: WOODBURY, MN 55042
Item Compartment ID: 105439-EQUI0000000001-1
AI ID: 105439
Tank Site ID: TS0004350
Item ID: 105439-EQUI0000000001
SI Type: Underground Storage Tank System
SI Design: 002
SI Description: Not reported
Compartment Number: 1
Substance: Gasoline
Wall Type: Single
Overfill Prevention System: Not reported
Install Date: 1900-01-01 00:00:00
Material: Other

Map ID
Direction
Distance
Elevation

MAP FINDINGS

Site

Database(s)

EDR ID Number
EPA ID Number

CENTURY FEEDS (Continued)

U000269798

Status Change Date: 1900-01-01 00:00:00
Tank Status: Removed
Tanks Contractor: Not reported
Capacity Gallons: 1000
Longitude: -92.89578605
Latitude: 44.99059314
Coord Collection Method: Public Land Survey-Two Quarter
Owner: Mn Dot (Metro Office)
Owner Address: Not reported
Owner City: Not reported
Owner State: Not reported
Owner Zip: Not reported
Tanks URL: <https://webapp.pca.state.mn.us/tank-leak/sites/TS/TS0004350>

Name: CENTURY FEEDS
Address: 8371 HUDSON RD
City,State,Zip: WOODBURY, MN 55042
Item Compartment ID: 105439-EQUI0000000002-1
AI ID: 105439
Tank Site ID: TS0004350
Item ID: 105439-EQUI0000000002
SI Type: Underground Storage Tank System
SI Design: 001
SI Description: Not reported
Compartment Number: 1
Substance: Gasoline
Wall Type: Single
Overfill Prevention System: Not reported
Install Date: 1900-01-01 00:00:00
Material: Other
Status Change Date: 1900-01-01 00:00:00
Tank Status: Removed
Tanks Contractor: Not reported
Capacity Gallons: 2000
Longitude: -92.89578605
Latitude: 44.99059314
Coord Collection Method: Public Land Survey-Two Quarter
Owner: Mn Dot (Metro Office)
Owner Address: Not reported
Owner City: Not reported
Owner State: Not reported
Owner Zip: Not reported
Tanks URL: <https://webapp.pca.state.mn.us/tank-leak/sites/TS/TS0004350>

CF1545 DONALD B REGAN
Target HIGHWAY 12 LAKE ELMO RD
Property LAKE ELMO, MN 55042

MN UST U000882387
N/A

Site 9 of 9 in cluster CF

Actual: UST:
914 ft. Name: DONALD B REGAN
Focus Map: Address: HIGHWAY 12 LAKE ELMO RD
11 City,State,Zip: LAKE ELMO, MN 55042
Item Compartment ID: 105551-EQUI0000000001-1
AI ID: 105551
Tank Site ID: TS0011818
Item ID: 105551-EQUI0000000001

Map ID
 Direction
 Distance
 Elevation

MAP FINDINGS

Site

Database(s)

EDR ID Number
 EPA ID Number

DONALD B REGAN (Continued)

U000882387

SI Type: Underground Storage Tank System
 SI Design: 001
 SI Description: Not reported
 Compartment Number: 1
 Substance: Gasoline
 Wall Type: Single
 Overfill Prevention System: Not reported
 Install Date: 1900-01-01 00:00:00
 Material: Bare/Paint/Asph Coat Steel
 Status Change Date: 1900-01-01 00:00:00
 Tank Status: Removed
 Tanks Contractor: Not reported
 Capacity Gallons: 10000
 Longitude: -92.89578605
 Latitude: 44.99059314
 Coord Collection Method: Public Land Survey-Two Quarter
 Owner: Mn Dot (Metro Office)
 Owner Address: Not reported
 Owner City: Not reported
 Owner State: Not reported
 Owner Zip: Not reported
 Tanks URL: <https://webapp.pca.state.mn.us/tank-leak/sites/TS/TS0011818>

1546
 Target
 Property

**KOCH PIPELINE - MILE POST 238
 STILLWATER BLVD & STILLWATER WAY N
 OAKDALE, MN 55128**

**MN SRS S119122992
 N/A**

**Actual:
 1030 ft.
 Focus Map:
 10**

SRS:
 Name: KOCH PIPELINE - MILE POST 238
 Address: STILLWATER BLVD & STILLWATER WAY N
 City,State,Zip: OAKDALE, MN 55128
 Facility ID: LS0019730
 Item ID: 192781-AREA0000000001
 AI ID: 192781
 AI Name: Koch Pipeline - Mile Post 238
 Facility Type: Integrated Remediation
 Hydro: Not reported
 Project Manager: Jim McCann (former)
 Latitude: 44.99056359
 Longitude: -92.95409152
 Coord Collection Method: Digitized - MPCA internal mapping application
 Migrated: Y
 WIMN: <https://cf.pca.state.mn.us/wimn/siteInfo.cfm?siteid=192781>
 Leak Discovered: Not reported
 Leak Reported: Not reported
 Application / Notification Received: Not reported
 Site Listed on PLP: Not reported
 Site Delisted from PLP: Not reported
 Site Listed on NPL: Not reported
 Site Deleted from NPL: Not reported
 Site Closed: 04/14/2015
 Owner: Koch Pipeline Co LP
 Owner Address: PO Box 64596
 Owner City: Saint Paul
 Owner State: MN
 Owner ZIP: 551640596
 Acreage: Not reported
 BPET: Not reported

Map ID
Direction
Distance
Elevation

MAP FINDINGS

Site

Database(s)

EDR ID Number
EPA ID Number

KOCH PIPELINE - MILE POST 238 (Continued)

S119122992

BVIC: Not reported
SEMS: Not reported
UNP Dump: Not reported
IC: Not reported
HRS Score: Not reported
Score Year: Not reported
Activity ID: SIW20140001
Act Desc: Site Investigation
Status: Closed

1547 XCEL ENERGY - MINNEAPOLIS
Target 2856 INWOOD AVE
Property LAKE ELMO, MN 55042

MN SPILLS S108079885
N/A

Actual: 963 ft.
Focus Map: 11

SPILLS:
Name: XCEL ENERGY - MINNEAPOLIS
Address: 2856 INWOOD AVE
City,State,Zip: LAKE ELMO, MN 55042
Program ID: 386155
Preferred ID: 67668
Incident ID: 67668
Incident Date: 8/1/2006
Program: Emergency Management
Incident Types: Transformer
Duty Officer Number: 83861
Lead Investigator: Beth Oman
Incident Status: Closed or Completed
Closure Type: Response/Action Completed
AI ID source: Not reported
Source name: Xcel Energy - Minneapolis
Source Address: Not reported
Source City: Not reported
Source State: Not reported
Source ZIP: Not reported
Substance: Mineral Oil
Quantity: 5
Units: gallons
Latitude: Not reported
Longitude: Not reported
Source CM: Not reported

SPILLS:
Program ID: 386155
Facility Address 2: Not reported
Spill Date: 08/01/2006

SPILLS:
Program ID: 386155
Spill Inc Affected ID: 186530
Spill Inc Affected Code: 18
Tmsp Added: 08/03/2006 14:40:27
Tmsp Last Updated: 08/03/2006 14:40:27
Staff ID Last Update: BBROWN

SPILLS:
Program ID: 386155
Spill Incident Accuracy ID: 186530

Map ID
 Direction
 Distance
 Elevation

MAP FINDINGS

Site

Database(s)

EDR ID Number
 EPA ID Number

XCEL ENERGY - MINNEAPOLIS (Continued)

S108079885

Spill Product Code: 13
 Spill Qty Units: 5
 Spill Incident Accuracy: 1
 Spill Released Qty: 5
 Tmsp Added: 08/03/2006 14:40:26
 Tmsp Last Update: 08/03/2006 14:40:26
 Staff ID Last Update: BBROWN

CG1548 **BOB HACKNEY PROPERTY**
Target **7383 STILLWATER BLVD N**
Property **OAKDALE, MN 55128**

MN LUST **S109055412**
MN SRS **N/A**

Site 1 of 2 in cluster CG

Actual:
1030 ft.

Focus Map:
17

LUST:
 Name: BOB HACKNEY PROPERTY
 Address: 7383 STILLWATER BLVD N
 City,State,Zip: OAKDALE, MN 55128
 Item ID: 196422-AREA0000000001
 MNPCA ID: 54394401
 AI ID: 196422
 AI Name: Bob Hackney Property
 Site Type: Leak Site
 Hydro: Rebecca Higgins (former)
 Project Manager: Amy Miller (former)
 Latitude: 44.98927332
 Longitude: -92.95630129
 Coord Collection Method: Digitized - MPCA internal mapping application
 Migrated: Not reported
 WIMN: <https://cf.pca.state.mn.us/wimn/siteInfo.cfm?siteid=196422>
 Leak Discovered: 4/29/2008
 Application / Notification Received: Not reported
 Site Listed on PLP: Not reported
 Site Delisted from PLP: Not reported
 Site Listed on NPL: Not reported
 Site Deleted from NPL: Not reported
 Owner: Not reported
 Site Closed: 11/19/2009
 Owner Address: Not reported
 Owner City: Not reported
 Owner State: Not reported
 Owner ZIP: Not reported
 SI Type: Not reported
 Leak Reported: 4/29/2008

LUST:
 Program IN: 54394401
 Facility Address 2: Not reported
 State Code: MN
 Country Code: USA
 Foreign State: Not reported
 Foreign Zone: Not reported
 Leak ID: 17199
 Township Name: Not reported
 Addr ID: 54394392
 Active Flag: Y
 Interest Type: LS

Map ID
Direction
Distance
Elevation

MAP FINDINGS

Site

Database(s)

EDR ID Number
EPA ID Number

BOB HACKNEY PROPERTY (Continued)

S109055412

Interest Phone:	NO CORE PI PH.
Interest Start Date:	05/01/2008 00:00:00
Interest End Date:	Not reported
Source:	CORE
Site ID:	54394398
Leak Site:	1
File Archive Box:	Not reported
File Archive Lot:	Not reported
Soil Digout Date:	Not reported
Cubic Yards Excavated:	Not reported
Cond Closure Date:	Not reported
Complete Site Closure Date:	11/19/2009 00:00:00
Contaminated Soils Remaining:	Y
Enforcement Action Begin Date:	Not reported
Last Trust Eligible:	N
Offsite Contamination:	N
Reimbursement Awarded:	N
Release Discovered Date:	04/29/2008
Leak Reported Date:	04/29/2008
Std Letter Response Date:	05/02/2008
Surface Water Impact:	N
Utility Project Flag:	N
TMSP Added:	05/01/2008 11:43:32
TMSP Last Update:	09/02/2010 14:22:08
Staff ID Last Update:	MOIE
Release From LAST:	N
Release From LUST:	Y
Tank Registration Status Code:	N
VPIC Application Date:	Not reported
VPIC Acres:	Not reported
Vapor Intrusion Checked Flag:	Y
Soil Gas Data Collected Flag:	Y
Soil Gas Action Level Flag:	Y
Sub Slab Sample Collected Flag:	Not reported
Indoor Air Collected Flag:	Y
Vapor Intrusion Action Flag:	Y
Vapor Intrusion Comments:	4 soil gas and 1 indoor air.
Soil Gas Data Comments:	only exceedances are for non-petroleum compounds; unknown source of solvent vapors in soil gas samples and indoor air samples - possibly due to deck staining?
Comments:	Not reported

LUST:

MN PCA ID:	54394401
Dw Supply Contam:	1
Free Product Observed:	1
Free Product Thickness:	Not reported
Ground Water Contam:	1
GW Cleanup Goal:	Not reported
Gw Exceeds Cleanup Goal:	1
Cleanup Goal Achieved:	Not reported
Water Supply Exceeds Ral:	Not reported
Well Type Code:	Not reported
Impacted Aquifer Code:	Not reported
TMSP Added:	11/17/2009 15:49:50
TMSP Last Update:	11/17/2009 15:49:50
Staff Id Last Update:	RBOURDO

Map ID
Direction
Distance
Elevation

MAP FINDINGS

Site

Database(s)

EDR ID Number
EPA ID Number

BOB HACKNEY PROPERTY (Continued)

S109055412

Mtbe Present Now: 1
Mtbe Present Historically: 1
Mtbe High Ug Per Liter Char: Not reported
Mtbe High Ug Per Liter Numb: Not reported
Mtbe High Level Date: Not reported
Free Product At Close: N
Staff Id Ass: 9777
PWS Well: N
Prot Flag: Y
Sens Flag: Y

LUST:

MN PCA ID: 54394401
Prod Released Sequence Id: 121846
Leak Product: 1
Tmsp Added: 07/21/2009 07:55:36
Tmsp Last_updt: 07/21/2009 07:55:36
Staff Id Last Updt: AMILLER

SRS:

Name: BOB HACKNEY PROPERTY
Address: 7383 STILLWATER BLVD N
City,State,Zip: OAKDALE, MN 55128
Facility ID: LS0017199
Item ID: 196422-AREA0000000001
Al ID: 196422
Al Name: Bob Hackney Property
Facility Type: Leak Site
Hydro: Rebecca Higgins (former)
Project Manager: Amy Miller (former)
Latitude: 44.98927332
Longitude: -92.95630129
Coord Collection Method: Digitized - MPCA internal mapping application
Migrated: Not reported
WIMN: <https://cf.pca.state.mn.us/wimn/siteInfo.cfm?siteid=196422>
Leak Discovered: 04/29/2008
Leak Reported: 04/29/2008
Application / Notification Received: Not reported
Site Listed on PLP: Not reported
Site Delisted from PLP: Not reported
Site Listed on NPL: Not reported
Site Deleted from NPL: Not reported
Site Closed: 11/19/2009
Owner: Not reported
Owner Address: Not reported
Owner City: Not reported
Owner State: Not reported
Owner ZIP: Not reported
Acreage: Not reported
BPET: Not reported
BVIC: Not reported
SEMS: Not reported
UNP Dump: Not reported
IC: Not reported
HRS Score: Not reported

Map ID
Direction
Distance
Elevation

MAP FINDINGS

Site

Database(s)

EDR ID Number
EPA ID Number

BOB HACKNEY PROPERTY (Continued)

S109055412

Score Year: Not reported
Activity ID: SIW20080001
Act Desc: Leak Site Investigation
Status: Closed

CG1549 HACKNEY RESIDENCE - FUEL OIL
Target 7383 STILLWATER BLVD
Property OAKDALE, MN

MN SPILLS **S109055414**
N/A

Site 2 of 2 in cluster CG

Actual: 1030 ft.
Focus Map: 17

SPILLS:
Name: HACKNEY RESIDENCE - FUEL OIL
Address: 7383 STILLWATER BLVD
City,State,Zip: OAKDALE, MN
Program ID: 54394562
Preferred ID: 72784
Incident ID: 72784
Incident Date: 4/29/2008
Program: Emergency Management
Incident Types: Spill or Release
Duty Officer Number: 95703
Lead Investigator: Jim Stockinger
Incident Status: Closed or Completed
Closure Type: Response/Action Completed
AI ID source: 210433
Source name: Hackney Residence - Fuel Oil
Source Address: 7383 Stillwater Blvd
Source City: Oakdale
Source State: MN
Source ZIP: Not reported
Substance: Diesel Fuel
Quantity: Not reported
Units: unknown
Latitude: Not reported
Longitude: Not reported
Source CM: Not reported

SPILLS:
Program ID: 54394562
Facility Address 2: Not reported
Spill Date: 04/29/2008

SPILLS:
Program ID: 54394562
Spill Inc Affected ID: 197415
Spill Inc Affected Code: 6
Tmsp Added: 05/01/2008 13:40:30
Tmsp Last Updated: 05/01/2008 13:40:30
Staff ID Last Update: JSTOCKI

SPILLS:
Program ID: 54394562
Spill Incident Accuracy ID: 197415
Spill Product Code: 30
Spill Qty Units: 15
Spill Incident Accuracy: 3

Map ID
Direction
Distance
Elevation

MAP FINDINGS

Site

Database(s)

EDR ID Number
EPA ID Number

HACKNEY RESIDENCE - FUEL OIL (Continued)

S109055414

Spill Released Qty: Not reported
Tmsp Added: 05/01/2008 13:40:30
Tmsp Last Update: 05/01/2008 13:40:30
Staff ID Last Update: JSTOCKI

**1550 XCEL ENERGY -
Target 2765 GRESHAM AVENUE NORTH
Property OAKDALE, MN 55128**

**MN SPILLS S109842688
N/A**

**Actual:
1035 ft.
Focus Map:
17**

SPILLS:

Name: XCEL ENERGY -
Address: 2765 GRESHAM AVENUE NORTH
City,State,Zip: OAKDALE, MN 55128
Program ID: 56096598
Preferred ID: 75450
Incident ID: 75450
Incident Date: 5/7/2009
Program: Emergency Management
Incident Types: Transformer
Duty Officer Number: 103343
Lead Investigator: Nathan Grand
Incident Status: Closed or Completed
Closure Type: Response/Action Completed
AI ID source: Not reported
Source name: Xcel Energy -
Source Address: 414 Nicollet Mall
Source City: Minneapolis
Source State: MN
Source ZIP: 554010
Substance: Mineral Oil
Quantity: 1
Units: gallons
Latitude: Not reported
Longitude: Not reported
Source CM: Not reported

SPILLS:

Program ID: 56096598
Facility Address 2: Not reported
Spill Date: 05/07/2009

SPILLS:

Program ID: 56096598
Spill Inc Affected ID: 203994
Spill Inc Affected Code: 6
Tmsp Added: 06/01/2009 17:40:36
Tmsp Last Updated: 06/01/2009 17:40:36
Staff ID Last Update: NGRAND

SPILLS:

Program ID: 56096598
Spill Incident Accuracy ID: 203994
Spill Product Code: 13
Spill Qty Units: 5
Spill Incident Accuracy: 1
Spill Released Qty: 1

Map ID
 Direction
 Distance
 Elevation

MAP FINDINGS

Site

Database(s)

EDR ID Number
 EPA ID Number

XCEL ENERGY - (Continued)

S109842688

Tmsp Added: 06/01/2009 17:40:36
 Tmsp Last Update: 06/01/2009 17:40:36
 Staff ID Last Update: NGRAND

CH1551 MATHEWS RESIDENCE
Target 2766 GRESHAM AVE N
Property OAKDALE, MN 55128

MN LUST S102920713
MN SRS N/A

Site 1 of 2 in cluster CH

Actual:
1042 ft.

Focus Map:
17

LUST:
 Name: MATHEWS RESIDENCE
 Address: 2766 GRESHAM AVE N
 City,State,Zip: OAKDALE, MN 55128
 Item ID: 197390-AREA0000000001
 MNPCA ID: Not reported
 AI ID: 197390
 AI Name: Mathews Residence
 Site Type: Leak Site
 Hydro: Not reported
 Project Manager: Chris McLain (former)
 Latitude: 44.98734871
 Longitude: -92.96894347
 Coord Collection Method: Address Matching House Number
 Migrated: Not reported
 WIMN: <https://cf.pca.state.mn.us/wimn/siteInfo.cfm?siteid=197390>
 Leak Discovered: 2/7/1998
 Application / Notification Received: Not reported
 Site Listed on PLP: Not reported
 Site Delisted from PLP: Not reported
 Site Listed on NPL: Not reported
 Site Deleted from NPL: Not reported
 Owner: Not reported
 Site Closed: 12/18/1998
 Owner Address: Not reported
 Owner City: Not reported
 Owner State: Not reported
 Owner ZIP: Not reported
 SI Type: Not reported
 Leak Reported: 2/9/1998

SRS:
 Name: MATHEWS RESIDENCE
 Address: 2766 GRESHAM AVE N
 City,State,Zip: OAKDALE, MN 55128
 Facility ID: LS0011098
 Item ID: 197390-AREA0000000001
 AI ID: 197390
 AI Name: Mathews Residence
 Facility Type: Leak Site
 Hydro: Not reported
 Project Manager: Chris McLain (former)
 Latitude: 44.98734871
 Longitude: -92.96894347
 Coord Collection Method: Address Matching House Number
 Migrated: Not reported

Map ID
Direction
Distance
Elevation

MAP FINDINGS

Site

Database(s)

EDR ID Number
EPA ID Number

MATHEWS RESIDENCE (Continued)

S102920713

WIMN: <https://cf.pca.state.mn.us/wimn/siteInfo.cfm?siteid=197390>
Leak Discovered: 02/07/1998
Leak Reported: 02/09/1998
Application / Notification Received: Not reported
Site Listed on PLP: Not reported
Site Delisted from PLP: Not reported
Site Listed on NPL: Not reported
Site Deleted from NPL: Not reported
Site Closed: 12/18/1998
Owner: Not reported
Owner Address: Not reported
Owner City: Not reported
Owner State: Not reported
Owner ZIP: Not reported
Acreage: Not reported
BPET: Not reported
BVIC: Not reported
SEMS: Not reported
UNP Dump: Not reported
IC: Not reported
HRS Score: Not reported
Score Year: Not reported
Activity ID: SIW19980001
Act Desc: Leak Site Investigation
Status: Closed

CH1552 ORROCK
Target 2766 GRESHAM AVENUE NORTH
Property OAKDALE, MN

MN SPILLS S109510711
N/A

Site 2 of 2 in cluster CH

Actual: 1042 ft.
Focus Map: 17

SPILLS:
Name: ORROCK
Address: 2766 GRESHAM AVENUE NORTH
City,State,Zip: OAKDALE, MN
Program ID: 184582
Preferred ID: 27310
Incident ID: 27310
Incident Date: 2/9/1998
Program: Emergency Management
Incident Types: Leaking Tank - AST
Duty Officer Number: Not reported
Lead Investigator: Dan Hannan
Incident Status: Closed or Completed
Closure Type: Not reported
AI ID source: Not reported
Source name: Orrock
Source Address: Not reported
Source City: Not reported
Source State: Not reported
Source ZIP: Not reported
Substance: Food
Quantity: 75
Units: gallons
Latitude: Not reported
Longitude: Not reported
Source CM: Not reported

Map ID
Direction
Distance
Elevation

MAP FINDINGS

Site

Database(s)

EDR ID Number
EPA ID Number

ORROCK (Continued)

S109510711

SPILLS:

Program ID: 184582
Facility Address 2: Not reported
Spill Date: 02/09/1998

SPILLS:

Program ID: 184582
Spill Action ID: 48698
Spill Action Code: 1
Spill Action Person: Not reported
Spill Action Date: Not reported
Tmsp Added: 02/09/1998 16:00:19
Tmsp Last Update: 05/04/2002 07:24:09
Staff ID Last Update: TANKS

SPILLS:

Program ID: 184582
Spill Inc Affected ID: 57804
Spill Inc Affected Code: 1
Tmsp Added: 02/09/1998 16:00:19
Tmsp Last Updated: 05/04/2002 07:24:09
Staff ID Last Update: TANKS

SPILLS:

Program ID: 184582
Spill Incident Accuracy ID: 78455
Spill Product Code: 16
Spill Qty Units: 5
Spill Incident Accuracy: 1
Spill Released Qty: 75
Tmsp Added: 02/09/1998 16:00:19
Tmsp Last Update: 05/04/2002 07:24:09
Staff ID Last Update: TANKS

CI1553
Target
Property

7261 STILLWATER BLVD N.
OAKDALE, MN

HMIRS 96100903
N/A

Site 1 of 3 in cluster CI

Actual:
1041 ft.

Focus Map:
17

[Click this hyperlink](#) while viewing on your computer to access additional HMIRS detail in the EDR Site Report.

Map ID
Direction
Distance
Elevation

MAP FINDINGS

Site

Database(s)

EDR ID Number
EPA ID Number

CI1554 **OAKDALE BULK PLANT**
Target **7261 STILLWATER BLVD N**
Property **OAKDALE, MN 55128**

MN AST **A100025443**
 N/A

Site 2 of 3 in cluster CI

Actual:
1041 ft.
Focus Map:
17

AST:

Name:	OAKDALE BULK PLANT
Address:	7261 STILLWATER BLVD N
City,State,Zip:	OAKDALE, MN 55128
AI ID:	111583
Tank Site ID:	TS0051204
Item ID:	111583-EQUI0000000001
SI Type:	Aboveground Storage Tank
Si Design:	1101
SI Description:	Not reported
Substance:	Diesel Fuel
Compartment Number:	1
Wall Type:	Single
Overfill Prevention System:	AST Sight glass/gauge
Install Date:	1966-01-01 00:00:00
Status Change Date:	1966-01-01 00:00:00
Material:	Carbon steel
Tank Status:	Active
Tanks Contractor:	Not reported
Capacity Gallon:	14928
Longitude:	Not reported
Latitude:	Not reported
Coord Collection Method:	Not reported
Owner Name:	Lubrication Technologies
Owner Address:	7261 Stillwater Blvd N
Owner City:	Oakdale
Owner State:	MN
Owner Zip:	55128
Tanks URL:	https://webapp.pca.state.mn.us/tank-leak/sites/TS/TS0051204

Name:	OAKDALE BULK PLANT
Address:	7261 STILLWATER BLVD N
City,State,Zip:	OAKDALE, MN 55128
AI ID:	111583
Tank Site ID:	TS0051204
Item ID:	111583-EQUI0000000002
SI Type:	Aboveground Storage Tank
Si Design:	1102
SI Description:	Not reported
Substance:	Diesel Fuel
Compartment Number:	1
Wall Type:	Single
Overfill Prevention System:	AST Sight glass/gauge
Install Date:	1966-01-01 00:00:00
Status Change Date:	1966-01-01 00:00:00
Material:	Carbon steel
Tank Status:	Active
Tanks Contractor:	Not reported
Capacity Gallon:	14928
Longitude:	Not reported
Latitude:	Not reported
Coord Collection Method:	Not reported
Owner Name:	Lubrication Technologies

Map ID
Direction
Distance
Elevation

MAP FINDINGS

Site

Database(s)

EDR ID Number
EPA ID Number

OAKDALE BULK PLANT (Continued)

A100025443

Owner Address: 7261 Stillwater Blvd N
Owner City: Oakdale
Owner State: MN
Owner Zip: 55128
Tanks URL: <https://webapp.pca.state.mn.us/tank-leak/sites/TS/TS0051204>

Name: OAKDALE BULK PLANT
Address: 7261 STILLWATER BLVD N
City,State,Zip: OAKDALE, MN 55128
AI ID: 111583
Tank Site ID: TS0051204
Item ID: 111583-EQUI0000000003
SI Type: Aboveground Storage Tank
SI Design: 1103
SI Description: Not reported
Substance: Petroleum Other
Compartment Number: 1
Wall Type: Single
Overfill Prevention System: AST Sight glass/gauge
Install Date: 1966-01-01 00:00:00
Status Change Date: 1966-01-01 00:00:00
Material: Carbon steel
Tank Status: Active
Tanks Contractor: Not reported
Capacity Gallon: 21326
Longitude: Not reported
Latitude: Not reported
Coord Collection Method: Not reported
Owner Name: Lubrication Technologies
Owner Address: 7261 Stillwater Blvd N
Owner City: Oakdale
Owner State: MN
Owner Zip: 55128
Tanks URL: <https://webapp.pca.state.mn.us/tank-leak/sites/TS/TS0051204>

Name: OAKDALE BULK PLANT
Address: 7261 STILLWATER BLVD N
City,State,Zip: OAKDALE, MN 55128
AI ID: 111583
Tank Site ID: TS0051204
Item ID: 111583-EQUI0000000004
SI Type: Aboveground Storage Tank
SI Design: 1104
SI Description: Not reported
Substance: Diesel Fuel
Compartment Number: 1
Wall Type: Single
Overfill Prevention System: AST Sight glass/gauge
Install Date: 1966-01-01 00:00:00
Status Change Date: 1966-01-01 00:00:00
Material: Carbon steel
Tank Status: Active
Tanks Contractor: Not reported
Capacity Gallon: 19549
Longitude: Not reported
Latitude: Not reported
Coord Collection Method: Not reported

Map ID
Direction
Distance
Elevation

MAP FINDINGS

Site

Database(s)

EDR ID Number
EPA ID Number

OAKDALE BULK PLANT (Continued)

A100025443

Owner Name: Lubrication Technologies
Owner Address: 7261 Stillwater Blvd N
Owner City: Oakdale
Owner State: MN
Owner Zip: 55128
Tanks URL: <https://webapp.pca.state.mn.us/tank-leak/sites/TS/TS0051204>

Name: OAKDALE BULK PLANT
Address: 7261 STILLWATER BLVD N
City,State,Zip: OAKDALE, MN 55128
AI ID: 111583
Tank Site ID: TS0051204
Item ID: 111583-EQUI0000000005
SI Type: Aboveground Storage Tank
SI Design: 1105
SI Description: Not reported
Substance: Diesel Fuel
Compartment Number: 1
Wall Type: Single
Overfill Prevention System: AST Sight glass/gauge
Install Date: 1966-01-01 00:00:00
Status Change Date: 1966-01-01 00:00:00
Material: Carbon steel
Tank Status: Active
Tanks Contractor: Not reported
Capacity Gallon: 19549
Longitude: Not reported
Latitude: Not reported
Coord Collection Method: Not reported
Owner Name: Lubrication Technologies
Owner Address: 7261 Stillwater Blvd N
Owner City: Oakdale
Owner State: MN
Owner Zip: 55128
Tanks URL: <https://webapp.pca.state.mn.us/tank-leak/sites/TS/TS0051204>

Name: OAKDALE BULK PLANT
Address: 7261 STILLWATER BLVD N
City,State,Zip: OAKDALE, MN 55128
AI ID: 111583
Tank Site ID: TS0051204
Item ID: 111583-EQUI0000000006
SI Type: Aboveground Storage Tank
SI Design: 1106
SI Description: Not reported
Substance: Fuel Oil #1
Compartment Number: 1
Wall Type: Single
Overfill Prevention System: AST Sight glass/gauge
Install Date: 1966-01-01 00:00:00
Status Change Date: 1966-01-01 00:00:00
Material: Carbon steel
Tank Status: Active
Tanks Contractor: Not reported
Capacity Gallon: 16705
Longitude: Not reported
Latitude: Not reported

Map ID
Direction
Distance
Elevation

MAP FINDINGS

Site

Database(s)

EDR ID Number
EPA ID Number

OAKDALE BULK PLANT (Continued)

A100025443

Coord Collection Method: Not reported
Owner Name: Lubrication Technologies
Owner Address: 7261 Stillwater Blvd N
Owner City: Oakdale
Owner State: MN
Owner Zip: 55128
Tanks URL: <https://webapp.pca.state.mn.us/tank-leak/sites/TS/TS0051204>

Name: OAKDALE BULK PLANT
Address: 7261 STILLWATER BLVD N
City,State,Zip: OAKDALE, MN 55128
AI ID: 111583
Tank Site ID: TS0051204
Item ID: 111583-EQUI0000000007
SI Type: Aboveground Storage Tank
SI Design: 1107
SI Description: Not reported
Substance: Diesel Fuel
Compartment Number: 1
Wall Type: Single
Overfill Prevention System: AST Sight glass/gauge
Install Date: 1966-01-01 00:00:00
Status Change Date: 1966-01-01 00:00:00
Material: Carbon steel
Tank Status: Active
Tanks Contractor: Not reported
Capacity Gallon: 16705
Longitude: Not reported
Latitude: Not reported
Coord Collection Method: Not reported
Owner Name: Lubrication Technologies
Owner Address: 7261 Stillwater Blvd N
Owner City: Oakdale
Owner State: MN
Owner Zip: 55128
Tanks URL: <https://webapp.pca.state.mn.us/tank-leak/sites/TS/TS0051204>

Name: OAKDALE BULK PLANT
Address: 7261 STILLWATER BLVD N
City,State,Zip: OAKDALE, MN 55128
AI ID: 111583
Tank Site ID: TS0051204
Item ID: 111583-EQUI0000000008
SI Type: Aboveground Storage Tank
SI Design: 1108
SI Description: Not reported
Substance: Diesel Fuel
Compartment Number: 1
Wall Type: Single
Overfill Prevention System: AST Sight glass/gauge
Install Date: 1966-01-01 00:00:00
Status Change Date: 1966-01-01 00:00:00
Material: Carbon steel
Tank Status: Active
Tanks Contractor: Not reported
Capacity Gallon: 16705
Longitude: Not reported

Map ID
Direction
Distance
Elevation

MAP FINDINGS

Site

Database(s)

EDR ID Number
EPA ID Number

OAKDALE BULK PLANT (Continued)

A100025443

Latitude: Not reported
Coord Collection Method: Not reported
Owner Name: Lubrication Technologies
Owner Address: 7261 Stillwater Blvd N
Owner City: Oakdale
Owner State: MN
Owner Zip: 55128
Tanks URL: <https://webapp.pca.state.mn.us/tank-leak/sites/TS/TS0051204>

Name: OAKDALE BULK PLANT
Address: 7261 STILLWATER BLVD N
City,State,Zip: OAKDALE, MN 55128
AI ID: 111583
Tank Site ID: TS0051204
Item ID: 111583-EQUI000000009
SI Type: Aboveground Storage Tank
SI Design: 1109
SI Description: Not reported
Substance: Fuel Oil #1
Compartment Number: 1
Wall Type: Single
Overfill Prevention System: AST Sight glass/gauge
Install Date: 1966-01-01 00:00:00
Status Change Date: 1966-01-01 00:00:00
Material: Carbon steel
Tank Status: Active
Tanks Contractor: Not reported
Capacity Gallon: 16705
Longitude: Not reported
Latitude: Not reported
Coord Collection Method: Not reported
Owner Name: Lubrication Technologies
Owner Address: 7261 Stillwater Blvd N
Owner City: Oakdale
Owner State: MN
Owner Zip: 55128
Tanks URL: <https://webapp.pca.state.mn.us/tank-leak/sites/TS/TS0051204>

Name: OAKDALE BULK PLANT
Address: 7261 STILLWATER BLVD N
City,State,Zip: OAKDALE, MN 55128
AI ID: 111583
Tank Site ID: TS0051204
Item ID: 111583-EQUI000000010
SI Type: Aboveground Storage Tank
SI Design: 1110
SI Description: Not reported
Substance: Diesel Fuel
Compartment Number: 1
Wall Type: Single
Overfill Prevention System: AST Sight glass/gauge
Install Date: 1966-01-01 00:00:00
Status Change Date: 1966-01-01 00:00:00
Material: Carbon steel
Tank Status: Removed
Tanks Contractor: Not reported
Capacity Gallon: 6000

Map ID
 Direction
 Distance
 Elevation

MAP FINDINGS

Site

Database(s)

EDR ID Number
 EPA ID Number

OAKDALE BULK PLANT (Continued)

A100025443

Longitude: Not reported
 Latitude: Not reported
 Coord Collection Method: Not reported
 Owner Name: Lubrication Technologies
 Owner Address: 7261 Stillwater Blvd N
 Owner City: Oakdale
 Owner State: MN
 Owner Zip: 55128
 Tanks URL: <https://webapp.pca.state.mn.us/tank-leak/sites/TS/TS0051204>

Name: OAKDALE BULK PLANT
 Address: 7261 STILLWATER BLVD N
 City,State,Zip: OAKDALE, MN 55128
 AI ID: 111583
 Tank Site ID: TS0051204
 Item ID: 111583-EQUI0000000011
 SI Type: Aboveground Storage Tank
 SI Design: 1111
 SI Description: Not reported
 Substance: Petroleum Other
 Compartment Number: 1
 Wall Type: Single
 Overfill Prevention System: AST Level 1 (High level alarm only)
 Install Date: 1992-01-01 00:00:00
 Status Change Date: 1992-01-01 00:00:00
 Material: Carbon steel
 Tank Status: Active
 Tanks Contractor: Not reported
 Capacity Gallon: 12084
 Longitude: Not reported
 Latitude: Not reported
 Coord Collection Method: Not reported
 Owner Name: Lubrication Technologies
 Owner Address: 7261 Stillwater Blvd N
 Owner City: Oakdale
 Owner State: MN
 Owner Zip: 55128
 Tanks URL: <https://webapp.pca.state.mn.us/tank-leak/sites/TS/TS0051204>

CI1555 LUBRICATION TECHNOLOGIES, INC.
Target 7261 STILLWATER BLVD N
Property OAKDALE, MN 55128

MN LAST S109203743
MN SRS N/A
MN SPILLS

Site 3 of 3 in cluster CI

Actual: LAST:
1041 ft. Name: YOCUM BULK FACILITY
Focus Map: Address: 7261 STILLWATER BLVD N
17 City,State,Zip: OAKDALE, MN 55128
 Item ID: 111583-AREA0000000003
 AI ID: 111583
 MN PCA ID: Not reported
 AI Name: Oakdale Bulk Plant
 Site Type: Leak Site
 Hydro: Jim Pennino
 Project Manager: Mark Koplitz
 Latitude: 44.98793436
 Longitude: -92.95887364

Map ID
Direction
Distance
Elevation

MAP FINDINGS

Site

Database(s)

EDR ID Number
EPA ID Number

LUBRICATION TECHNOLOGIES, INC. (Continued)

S109203743

Corrd Collection Method: Digitized - MPCA internal mapping application
Migrated: Not reported
WIMN: <https://cf.pca.state.mn.us/wimn/siteInfo.cfm?siteid=111583>
Leak Discovered: 4/11/2014
Application / Notification Received: Not reported
Site Listed on PLP: Not reported
Site Delisted from PLP: Not reported
Site Listed on NPL: Not reported
Site Deleted from NPL: Not reported
Site Closed: Not reported
Owner: Lubrication Technologies
Owner Address: 7261 Stillwater Blvd N
Owner City: Oakdale
Owner State: MN
Owner ZIP: 55128
SI Type: Aboveground Storage Tank
Leak Reported: 4/11/2014

SRS:

Name: YOCUM BULK FACILITY
Address: 7261 STILLWATER BLVD N
City,State,Zip: OAKDALE, MN 55128
Facility ID: LS0019444
Item ID: 111583-AREA0000000003
AI ID: 111583
AI Name: Oakdale Bulk Plant
Facility Type: Leak Site
Hydro: Jim Pennino
Project Manager: Mark Koplitz
Latitude: 44.98793436
Longitude: -92.95887364
Coord Collection Method: Digitized - MPCA internal mapping application
Migrated: Not reported
WIMN: <https://cf.pca.state.mn.us/wimn/siteInfo.cfm?siteid=111583>
Leak Discovered: 04/11/2014
Leak Reported: 04/11/2014
Application / Notification Received: Not reported
Site Listed on PLP: Not reported
Site Delisted from PLP: Not reported
Site Listed on NPL: Not reported
Site Deleted from NPL: Not reported
Site Closed: Not reported
Owner: Not reported
Owner Address: Not reported
Owner City: Not reported
Owner State: Not reported
Owner ZIP: Not reported
Acreage: Not reported
BPET: Not reported
BVIC: Not reported
SEMS: Not reported
UNP Dump: Not reported
IC: Not reported
HRS Score: Not reported
Score Year: Not reported
Activity ID: SIW20140001
Act Desc: Leak Site Investigation

Map ID
Direction
Distance
Elevation

MAP FINDINGS

Site

Database(s)

EDR ID Number
EPA ID Number

LUBRICATION TECHNOLOGIES, INC. (Continued)

S109203743

Status: Active / Existing

Name: YOCUM OAKDALE BULK FACILITY
Address: 7261 STILLWATER BLVD N
City,State,Zip: OAKDALE, MN 55128
Facility ID: PB4889
Item ID: 111583-AREA0000000004
AI ID: 111583
AI Name: Oakdale Bulk Plant
Facility Type: Brownfield Site
Hydro: Not reported
Project Manager: Mark Koplitz
Latitude: 44.98796012
Longitude: -92.95965248
Coord Collection Method: Address Matching House Number
Migrated: Y
WIMN: <https://cf.pca.state.mn.us/wimn/siteInfo.cfm?siteid=111583>
Leak Discovered: Not reported
Leak Reported: Not reported
Application / Notification Received: Not reported
Site Listed on PLP: Not reported
Site Delisted from PLP: Not reported
Site Listed on NPL: Not reported
Site Deleted from NPL: Not reported
Site Closed: Not reported
Owner: Yocum Oil Co
Owner Address: 2719 Stillwater Rd
Owner City: Saint Paul
Owner State: MN
Owner ZIP: 55119
Acreage: 1.3
BPET: Y
BVIC: Not reported
SEMS: Not reported
UNP Dump: Not reported
IC: Not reported
HRS Score: Not reported
Score Year: Not reported
Activity ID: SIW20150001
Act Desc: Brownfield Site
Status: Active / Existing

SPILLS:

Name: YOCUM OIL
Address: 7261 STILLWATER RD
City,State,Zip: OAKDALE, MN
Program ID: 63361949
Preferred ID: 84392
Incident ID: 84392
Incident Date: 6/6/2012
Program: Emergency Management
Incident Types: Transportation Accident - Semi/Cargo
Duty Officer Number: 126638
Lead Investigator: Beth Oman
Incident Status: Closed or Completed
Closure Type: Response/Action Completed
AI ID source: Not reported

Map ID
Direction
Distance
Elevation

MAP FINDINGS

Site

Database(s)

EDR ID Number
EPA ID Number

LUBRICATION TECHNOLOGIES, INC. (Continued)

S109203743

Source name: Yocum Oil
Source Address: 2719 Stillwater Rd/Plant at 7261 Stillwa
Source City: St. Paul
Source State: MN
Source ZIP: 55119
Substance: Diesel Fuel
Quantity: 40
Units: gallons
Latitude: Not reported
Longitude: Not reported
Source CM: Not reported

SPILLS:

Program ID: 54610507
Facility Address 2: Not reported
Spill Date: 06/26/2008

Program ID: 62001882
Facility Address 2: Not reported
Spill Date: 01/20/2012

Program ID: 60805233
Facility Address 2: Not reported
Spill Date: 08/18/2011

Program ID: 63361949
Facility Address 2: Not reported
Spill Date: 06/06/2012

SPILLS:

Program ID: 63361949
Spill Inc Affected ID: 223853
Spill Inc Affected Code: 14
Tmsp Added: 07/03/2012 15:19:30
Tmsp Last Updated: 07/03/2012 15:19:30
Staff ID Last Update: BOMAN

SPILLS:

Program ID: 63361949
Spill Incident Accuracy ID: 223853
Spill Product Code: 30
Spill Qty Units: 5
Spill Incident Accuracy: 1
Spill Released Qty: 40
Tmsp Added: 07/03/2012 15:19:30
Tmsp Last Update: 07/03/2012 15:19:30
Staff ID Last Update: BOMAN

Name: YOCUM OIL
Address: 7261 STILLWATER BLVD
City,State,Zip: OAKDALE, MN
Program ID: 62001882
Preferred ID: 82972
Incident ID: 82972
Incident Date: 1/20/2012
Program: Emergency Management

Map ID
Direction
Distance
Elevation

MAP FINDINGS

Site

Database(s)

EDR ID Number
EPA ID Number

LUBRICATION TECHNOLOGIES, INC. (Continued)

S109203743

Incident Types: Leaking Tank - AST
Duty Officer Number: 124102
Lead Investigator: Jason Moran
Incident Status: Closed or Completed
Closure Type: Response/Action Completed
AI ID source: Not reported
Source name: Yocum Oil
Source Address: 2719 Stillwater Rd/Plant at 7261 Stillwa
Source City: St. Paul
Source State: MN
Source ZIP: 55119
Substance: Diesel Fuel
Quantity: 20
Units: gallons
Latitude: Not reported
Longitude: Not reported
Source CM: Not reported

SPILLS:

Program ID: 54610507
Facility Address 2: Not reported
Spill Date: 06/26/2008

Program ID: 62001882
Facility Address 2: Not reported
Spill Date: 01/20/2012

Program ID: 60805233
Facility Address 2: Not reported
Spill Date: 08/18/2011

Program ID: 63361949
Facility Address 2: Not reported
Spill Date: 06/06/2012

SPILLS:

Program ID: 62001882
Spill Inc Affected ID: 220851
Spill Inc Affected Code: 14
Tmsp Added: 01/20/2012 08:14:35
Tmsp Last Updated: 01/20/2012 08:14:35
Staff ID Last Update: JMORAN

SPILLS:

Program ID: 62001882
Spill Incident Accuracy ID: 220851
Spill Product Code: 30
Spill Qty Units: 5
Spill Incident Accuracy: 1
Spill Released Qty: 20
Tmsp Added: 01/20/2012 08:14:35
Tmsp Last Update: 01/20/2012 08:14:35
Staff ID Last Update: JMORAN

Name: YOCUM OIL
Address: 7261 STILLWATER BLVD

Map ID
Direction
Distance
Elevation

MAP FINDINGS

Site

Database(s)

EDR ID Number
EPA ID Number

LUBRICATION TECHNOLOGIES, INC. (Continued)

S109203743

City,State,Zip: OAKDALE, MN
Program ID: 60805233
Preferred ID: 81936
Incident ID: 81936
Incident Date: 8/18/2011
Program: Emergency Management
Incident Types: Leaking Tank - AST
Duty Officer Number: 121328
Lead Investigator: Jason Moran
Incident Status: Closed or Completed
Closure Type: Response/Action Completed
AI ID source: Not reported
Source name: Yocum Oil
Source Address: 2719 Stillwater Rd/Plant at 7261 Stillwa
Source City: St. Paul
Source State: MN
Source ZIP: 55119
Substance: Diesel Fuel
Quantity: 30
Units: gallons
Latitude: Not reported
Longitude: Not reported
Source CM: Not reported

SPILLS:

Program ID: 54610507
Facility Address 2: Not reported
Spill Date: 06/26/2008

Program ID: 62001882
Facility Address 2: Not reported
Spill Date: 01/20/2012

Program ID: 60805233
Facility Address 2: Not reported
Spill Date: 08/18/2011

Program ID: 63361949
Facility Address 2: Not reported
Spill Date: 06/06/2012

SPILLS:

Program ID: 60805233
Spill Inc Affected ID: 218548
Spill Inc Affected Code: 17
Tmsp Added: 08/19/2011 10:24:35
Tmsp Last Updated: 08/19/2011 10:24:35
Staff ID Last Update: JMORAN

SPILLS:

Program ID: 60805233
Spill Incident Accuracy ID: 218548
Spill Product Code: 30
Spill Qty Units: 5
Spill Incident Accuracy: 1
Spill Released Qty: 30
Tmsp Added: 08/19/2011 10:24:35

Map ID
Direction
Distance
Elevation

MAP FINDINGS

Site

Database(s)

EDR ID Number
EPA ID Number

LUBRICATION TECHNOLOGIES, INC. (Continued)

S109203743

Tmsp Last Update: 08/19/2011 10:24:35
Staff ID Last Update: JMORAN

Name: RATZLAFF TRANSPORT
Address: 7261 STILLWATER BLVD
City,State,Zip: OAKDALE, MN
Program ID: 54610507
Preferred ID: 73184
Incident ID: 73184
Incident Date: 6/26/2008
Program: Emergency Management
Incident Types: Transportation Accident - Semi/Cargo
Duty Officer Number: 97053
Lead Investigator: Jason Moran
Incident Status: Closed or Completed
Closure Type: Response/Action Completed
AI ID source: Not reported
Source name: Ratzlaff Transport
Source Address: 14390 50th Stree
Source City: Mayer
Source State: MN
Source ZIP: 55360
Substance: Diesel Fuel
Quantity: 50
Units: gallons
Latitude: Not reported
Longitude: Not reported
Source CM: Not reported

SPILLS:

Program ID: 54610507
Facility Address 2: Not reported
Spill Date: 06/26/2008

Program ID: 62001882
Facility Address 2: Not reported
Spill Date: 01/20/2012

Program ID: 60805233
Facility Address 2: Not reported
Spill Date: 08/18/2011

Program ID: 63361949
Facility Address 2: Not reported
Spill Date: 06/06/2012

SPILLS:

Program ID: 54610507
Spill Inc Affected ID: 198523
Spill Inc Affected Code: 17
Tmsp Added: 06/27/2008 09:23:41
Tmsp Last Updated: 06/27/2008 09:23:41
Staff ID Last Update: JMORAN

SPILLS:

Program ID: 54610507

Map ID
 Direction
 Distance
 Elevation

MAP FINDINGS

Site

Database(s)

EDR ID Number
 EPA ID Number

LUBRICATION TECHNOLOGIES, INC. (Continued)

S109203743

Spill Incident Accuracy ID: 198523
 Spill Product Code: 30
 Spill Qty Units: 5
 Spill Incident Accuracy: 1
 Spill Released Qty: 50
 Tmsp Added: 06/27/2008 09:23:41
 Tmsp Last Update: 06/27/2008 09:23:41
 Staff ID Last Update: JMORAN

1556 DELANAY PROPERTY
Target 7287 STILLWATER RD
Property OAKDALE, MN 55128

MN SRS S108235114
N/A

Actual: 1047 ft.
Focus Map: 17

SRS:
 Name: DELANAY PROPERTY
 Address: 7287 STILLWATER RD
 City,State,Zip: OAKDALE, MN 55128
 Facility ID: PB3650
 Item ID: 127026-AREA0000000001
 AI ID: 127026
 AI Name: Delaney Green
 Facility Type: Brownfield Site
 Hydro: Not reported
 Project Manager: Not reported
 Latitude: 44.98704088
 Longitude: -92.95841454
 Coord Collection Method: Digitized - MPCA internal mapping application
 Migrated: Y
 WIMN: <https://cf.pca.state.mn.us/wimn/siteInfo.cfm?siteid=127026>
 Leak Discovered: Not reported
 Leak Reported: Not reported
 Application / Notification Received: Not reported
 Site Listed on PLP: Not reported
 Site Delisted from PLP: Not reported
 Site Listed on NPL: Not reported
 Site Deleted from NPL: Not reported
 Site Closed: 01/01/2007
 Owner: Joseph T Delany
 Owner Address: 7446 Stillwater Blvd
 Owner City: Oakdale
 Owner State: MN
 Owner ZIP: 55128
 Acreage: 4
 BPET: Y
 BVIC: Not reported
 SEMS: Not reported
 UNP Dump: Not reported
 IC: Not reported
 HRS Score: Not reported
 Score Year: Not reported
 Activity ID: SIW20060001
 Act Desc: Brownfield Site
 Status: Closed

Map ID
Direction
Distance
Elevation

MAP FINDINGS

Site

Database(s) EDR ID Number
EPA ID Number

1557 ASCO COMMODITIES
Target 7123 STILLWATER BLVD N
Property OAKDALE, MN 55128

MN UST U000271347
N/A

Actual: 1052 ft.
Focus Map: 17

UST:
Name: ASCO COMMODITIES
Address: 7123 STILLWATER BLVD N
City,State,Zip: OAKDALE, MN 55128
Item Compartment ID: 107337-EQUI0000000001-1
AI ID: 107337
Tank Site ID: TS0004172
Item ID: 107337-EQUI0000000001
SI Type: Underground Storage Tank System
SI Design: 101
SI Description: Not reported
Compartment Number: 1
Substance: Gasoline
Wall Type: Single
Overfill Prevention System: Not reported
Install Date: 1979-07-12 00:00:00
Material: Bare/Paint/Asph Coat Steel
Status Change Date: 1979-07-12 00:00:00
Tank Status: Removed
Tanks Contractor: Not reported
Capacity Gallons: 1000
Longitude: -92.96225677
Latitude: 44.98666451
Coord Collection Method: Address Matching House Number
Owner: Asco Commodities
Owner Address: 7123 Stillwater Blvd N
Owner City: Oakdale
Owner State: MN
Owner Zip: 55128
Tanks URL: <https://webapp.pca.state.mn.us/tank-leak/sites/TS/TS0004172>

CJ1558 FOCUS ENGINEERING - FRAC OUT
Target LAKE ELMO AVENUE AND 24TH STREET
Property LAKE ELMO, MN

MN SPILLS S115778351
N/A

Site 1 of 2 in cluster CJ

Actual: 894 ft.
Focus Map: 19

SPILLS:
Name: CITY OF LAKE ELMO
Address: LAKE ELMO AVENUE AND 24TH STREET
City,State,Zip: LAKE ELMO, MN
Program ID: 67240740
Preferred ID: 88715
Incident ID: 88715
Incident Date: 11/8/2013
Program: Emergency Management
Incident Types: Spill or Release
Duty Officer Number: 137945
Lead Investigator: Jim Stockinger
Incident Status: Closed or Completed
Closure Type: Response/Action Completed
AI ID source: Not reported
Source name: City of Lake Elmo
Source Address: Not reported
Source City: Lake Elmo
Source State: MN

Map ID
Direction
Distance
Elevation

MAP FINDINGS

Site

Database(s)

EDR ID Number
EPA ID Number

FOCUS ENGINEERING - FRAC OUT (Continued)

S115778351

Source ZIP: Not reported
Substance: Other
Quantity: Not reported
Units: unknown
Latitude: Not reported
Longitude: Not reported
Source CM: Not reported

SPILLS:

Program ID: 67240740
Facility Address 2: Not reported
Spill Date: 11/08/2013

SPILLS:

Program ID: 67240740
Spill Inc Affected ID: 232586
Spill Inc Affected Code: 11
Tmsp Added: 11/13/2013 10:06:07
Tmsp Last Updated: 11/13/2013 10:06:07
Staff ID Last Update: JSTOCKI

SPILLS:

Program ID: 67240740
Spill Incident Accuracy ID: 232586
Spill Product Code: 21
Spill Qty Units: 15
Spill Incident Accuracy: 3
Spill Released Qty: Not reported
Tmsp Added: 11/13/2013 10:06:07
Tmsp Last Update: 11/13/2013 10:06:07
Staff ID Last Update: JSTOCKI

CJ1559 FOCUS ENGINEERING BENTONITE SPILL TO LAKE ELMO
Target LAKE ELMO AVENUE AND 24TH STREET
Property LAKE ELMO, MN

MN SPILLS S117343060
N/A

Site 2 of 2 in cluster CJ

Actual:
894 ft.

Focus Map:
19

SPILLS:

Name: FOCUS ENGINEERING
Address: LAKE ELMO AVENUE AND 24TH STREET
City,State,Zip: LAKE ELMO, MN
Program ID: 69781466
Preferred ID: 91020
Incident ID: 91020
Incident Date: 8/15/2014
Program: Emergency Management
Incident Types: Transportation Accident - Semi/Cargo
Duty Officer Number: 144310
Lead Investigator: David Morrison
Incident Status: Closed or Completed
Closure Type: Response/Action Completed
AI ID source: Not reported
Source name: Focus Engineering
Source Address: 3800 Luverne Avenue N
Source City: Lake Elmo

Map ID
Direction
Distance
Elevation

MAP FINDINGS

Site

Database(s)

EDR ID Number
EPA ID Number

FOCUS ENGINEERING BENTONITE SPILL TO LAKE ELMO (Continued)

S117343060

Source State: MN
Source ZIP: 55042
Substance: Other
Quantity: 2000
Units: gallons
Latitude: Not reported
Longitude: Not reported
Source CM: Not reported

SPILLS:

Program ID: 69781466
Facility Address 2: Not reported
Spill Date: 08/15/2014

SPILLS:

Program ID: 69781466
Spill Inc Affected ID: 237642
Spill Inc Affected Code: 11
Tmsp Added: 08/20/2014 10:00:06
Tmsp Last Updated: 08/20/2014 10:00:06
Staff ID Last Update: MROSE

SPILLS:

Program ID: 69781466
Spill Incident Accuracy ID: 237642
Spill Product Code: 21
Spill Qty Units: 5
Spill Incident Accuracy: 1
Spill Released Qty: 2000
Tmsp Added: 08/20/2014 10:00:06
Tmsp Last Update: 08/20/2014 10:00:06
Staff ID Last Update: MROSE

1560 XCEL ENERGY - MINNEAPOLIS
Target 2346 HILO AVE N
Property OAKDALE, MN

MN SPILLS S106695087
N/A

Actual:
1031 ft.
Focus Map:
17

SPILLS:

Name: XCEL ENERGY - MINNEAPOLIS
Address: 2346 HILO AVE N
City,State,Zip: OAKDALE, MN
Program ID: 297326
Preferred ID: 61660
Incident ID: 61660
Incident Date: 8/3/2004
Program: Emergency Management
Incident Types: Transformer
Duty Officer Number: 62682
Lead Investigator: Richard Kable
Incident Status: Closed or Completed
Closure Type: Response/Action Completed
AI ID source: Not reported
Source name: Xcel Energy - Minneapolis
Source Address: Not reported
Source City: Not reported
Source State: Not reported

Map ID
Direction
Distance
Elevation

MAP FINDINGS

Site

Database(s)

EDR ID Number
EPA ID Number

XCEL ENERGY - MINNEAPOLIS (Continued)

S106695087

Source ZIP: Not reported
Substance: Mineral Oil
Quantity: 1
Units: gallons
Latitude: Not reported
Longitude: Not reported
Source CM: Not reported

SPILLS:

Program ID: 297326
Facility Address 2: Not reported
Spill Date: 08/03/2004

SPILLS:

Program ID: 297326
Spill Inc Affected ID: 172749
Spill Inc Affected Code: 6
Tmsp Added: 08/12/2004 15:33:50
Tmsp Last Updated: 08/12/2004 15:33:50
Staff ID Last Update: TFINCH

SPILLS:

Program ID: 297326
Spill Incident Accuracy ID: 172748
Spill Product Code: 13
Spill Qty Units: 5
Spill Incident Accuracy: 1
Spill Released Qty: 1
Tmsp Added: 08/12/2004 15:33:50
Tmsp Last Update: 08/12/2004 15:33:50
Staff ID Last Update: TFINCH

1561 DM MORRISON PAINTING
Target 7818 UPPER 23RD ST N
Property OAKDALE, MN 55128

RCRA-VSQG 1005905392
MNR000112425

RCRA-VSQG:

Date form received by agency: 07/15/2002
Actual: Facility name: DM MORRISON PAINTING
1030 ft. Facility address: 7818 UPPER 23RD ST N
Focus Map: OAKDALE, MN 55128
17 EPA ID: MNR000112425
Contact: DENNIS M MORRISON
Contact address: 7818 UPPER 23RD ST N
OAKDALE, MN 55128
Contact country: US
Contact telephone: 651-748-8443
Contact email: Not reported
EPA Region: 05
Classification: Conditionally Exempt Small Quantity Generator
Description: Handler: generates 100 kg or less of hazardous waste per calendar month, and accumulates 1000 kg or less of hazardous waste at any time; or generates 1 kg or less of acutely hazardous waste per calendar month, and accumulates at any time: 1 kg or less of acutely hazardous waste; or 100 kg or less of any residue or contaminated soil, waste or other debris resulting from the cleanup of a spill, into or on any

Map ID
Direction
Distance
Elevation

MAP FINDINGS

Site

Database(s)

EDR ID Number
EPA ID Number

DM MORRISON PAINTING (Continued)

1005905392

land or water, of acutely hazardous waste; or generates 100 kg or less of any residue or contaminated soil, waste or other debris resulting from the cleanup of a spill, into or on any land or water, of acutely hazardous waste during any calendar month, and accumulates at any time: 1 kg or less of acutely hazardous waste; or 100 kg or less of any residue or contaminated soil, waste or other debris resulting from the cleanup of a spill, into or on any land or water, of acutely hazardous waste

Owner/Operator Summary:

Owner/operator name: DM MORRISON PAINTING
Owner/operator address: 7818 UPPER 23RD ST N
OAKDALE, MN 55128
Owner/operator country: US
Owner/operator telephone: 651-748-8443
Owner/operator email: Not reported
Owner/operator fax: Not reported
Owner/operator extension: Not reported
Legal status: Private
Owner/Operator Type: Owner
Owner/Op start date: 07/23/2002
Owner/Op end date: Not reported

Handler Activities Summary:

U.S. importer of hazardous waste: No
Mixed waste (haz. and radioactive): No
Recycler of hazardous waste: No
Transporter of hazardous waste: No
Treater, storer or disposer of HW: No
Underground injection activity: No
On-site burner exemption: No
Furnace exemption: No
Used oil fuel burner: No
Used oil processor: No
User oil refiner: No
Used oil fuel marketer to burner: No
Used oil Specification marketer: No
Used oil transfer facility: No
Used oil transporter: No

Violation Status: No violations found

1562
Target
Property
KITTEL DAVID ALEN
2288 HADLEY AVE N
OAKDALE, MN 55128

RCRA-VSQG **1004736513**
MNR000022251

Actual:
1064 ft.
Focus Map:
17

RCRA-VSQG:

Date form received by agency: 05/21/1996
Facility name: KITTEL DAVID ALEN
Facility address: 2288 HADLEY AVE N
OAKDALE, MN 55128-4529
EPA ID: MNR000022251
Contact: DAVE REMIGER
Contact address: 2288 HADLEY AVE N
OAKDALE, MN 55128-4529
Contact country: US
Contact telephone: 507-342-5146
Contact email: Not reported

Map ID
Direction
Distance
Elevation

MAP FINDINGS

Site

Database(s)

EDR ID Number
EPA ID Number

KITTEL DAVID ALEN (Continued)

1004736513

EPA Region: 05
Classification: Conditionally Exempt Small Quantity Generator
Description: Handler: generates 100 kg or less of hazardous waste per calendar month, and accumulates 1000 kg or less of hazardous waste at any time; or generates 1 kg or less of acutely hazardous waste per calendar month, and accumulates at any time: 1 kg or less of acutely hazardous waste; or 100 kg or less of any residue or contaminated soil, waste or other debris resulting from the cleanup of a spill, into or on any land or water, of acutely hazardous waste; or generates 100 kg or less of any residue or contaminated soil, waste or other debris resulting from the cleanup of a spill, into or on any land or water, of acutely hazardous waste during any calendar month, and accumulates at any time: 1 kg or less of acutely hazardous waste; or 100 kg or less of any residue or contaminated soil, waste or other debris resulting from the cleanup of a spill, into or on any land or water, of acutely hazardous waste

Owner/Operator Summary:

Owner/operator name: KITTEL DAVID ALEN
Owner/operator address: 2288 HADLEY AVE N
OAKDALE, MN 55128
Owner/operator country: US
Owner/operator telephone: 507-342-5146
Owner/operator email: Not reported
Owner/operator fax: Not reported
Owner/operator extension: Not reported
Legal status: Private
Owner/Operator Type: Owner
Owner/Op start date: 07/26/1999
Owner/Op end date: Not reported

Handler Activities Summary:

U.S. importer of hazardous waste: No
Mixed waste (haz. and radioactive): No
Recycler of hazardous waste: No
Transporter of hazardous waste: No
Treater, storer or disposer of HW: No
Underground injection activity: No
On-site burner exemption: No
Furnace exemption: No
Used oil fuel burner: No
Used oil processor: No
User oil refiner: No
Used oil fuel marketer to burner: No
Used oil Specification marketer: No
Used oil transfer facility: No
Used oil transporter: No

Hazardous Waste Summary:

. Waste code: D001
. Waste name: IGNITABLE WASTE

Violation Status: No violations found

Map ID
Direction
Distance
Elevation

MAP FINDINGS

Site

Database(s) EDR ID Number
EPA ID Number

1563
Target
Property HUDSON, WI

ERNS 2012007546
N/A

[Click this hyperlink](#) while viewing on your computer to access additional ERNS detail in the EDR Site Report.

Actual:
684 ft.

Focus Map:
22

1564 GREENSKEEPER
Target 2209 PARIS AVENUE NORTH
Property STILLWATER, MN

MN SPILLS S113869920
N/A

Actual:
932 ft.

Focus Map:
21

SPILLS:

Name: GREENSKEEPER - RIVER FALLS
Address: 2209 PARIS AVENUE NORTH
City,State,Zip: STILLWATER, MN
Program ID: 66548510
Preferred ID: 87616
Incident ID: 87616
Incident Date: 7/15/2013
Program: Emergency Management
Incident Types: Spill or Release
Duty Officer Number: 135341
Lead Investigator: Kevin Faus
Incident Status: Closed or Completed
Closure Type: No Action Necessary
AI ID source: Not reported
Source name: GreensKeeper - River Falls
Source Address: 709 St Croix Street
Source City: Not reported
Source State: MN
Source ZIP: 54022
Substance: Agri (Other Or Unspecified)
Quantity: 1
Units: gallons
Latitude: Not reported
Longitude: Not reported
Source CM: Not reported

SPILLS:

Program ID: 66548510
Facility Address 2: Not reported
Spill Date: 07/15/2013

SPILLS:

Program ID: 66548510
Spill Inc Affected ID: 230420
Spill Inc Affected Code: 18
Tmsp Added: 07/18/2013 11:21:24
Tmsp Last Updated: 07/18/2013 11:21:24
Staff ID Last Update: KFAUS

SPILLS:

Program ID: 66548510
Spill Incident Accuracy ID: 230420
Spill Product Code: 2

Map ID
Direction
Distance
Elevation

MAP FINDINGS

Site

Database(s)

EDR ID Number
EPA ID Number

GREENSKEEPER (Continued)

S113869920

Spill Qty Units: 5
Spill Incident Accuracy: 1
Spill Released Qty: 1
Tmsp Added: 07/18/2013 11:21:24
Tmsp Last Update: 07/18/2013 11:21:24
Staff ID Last Update: KFAUS

1565 UNKNOWN
Target 7651 23RD ST N
Property OAKDALE, MN

MN SPILLS S106459165
N/A

SPILLS:

Actual:
1060 ft.
Focus Map:
17

Name: UNKNOWN
Address: 7651 23RD ST N
City,State,Zip: OAKDALE, MN
Program ID: 178476
Preferred ID: 20651
Incident ID: 20651
Incident Date: 12/26/1994
Program: Emergency Management
Incident Types: Spill or Release
Duty Officer Number: Not reported
Lead Investigator: Dorene Fier-Tucker
Incident Status: Closed or Completed
Closure Type: Not reported
AI ID source: 210620
Source name: Unknown
Source Address: 7651 23rd St N
Source City: Oakdale
Source State: MN
Source ZIP: Not reported
Substance: Diesel Fuel
Quantity: 0
Units: unknown
Latitude: Not reported
Longitude: Not reported
Source CM: Not reported

SPILLS:

Program ID: 178476
Facility Address 2: Not reported
Spill Date: 12/26/1994

SPILLS:

Program ID: 178476
Spill Incident Accuracy ID: 72685
Spill Product Code: 30
Spill Qty Units: 15
Spill Incident Accuracy: 3
Spill Released Qty: 0
Tmsp Added: 03/21/1996 00:00:00
Tmsp Last Update: 05/04/2002 07:04:55
Staff ID Last Update: TANKS

Map ID
Direction
Distance
Elevation

MAP FINDINGS

Site

Database(s) EDR ID Number
EPA ID Number

1566 METROPOLITAN MOSQUITO CONTROL
Target 2164 HALLMARK AVE N
Property OAKDALE, MN

MN SPILLS S111162341
N/A

Actual:
1055 ft.
Focus Map:
17

SPILLS:
Name: MOSQUITO CONTROL
Address: 2164 HALLMARK AVE N
City,State,Zip: OAKDALE, MN
Program ID: 60551255
Preferred ID: 81493
Incident ID: 81493
Incident Date: 7/13/2011
Program: Emergency Management
Incident Types: Transportation Accident - Aircraft
Duty Officer Number: 120395
Lead Investigator: Dorene Fier-Tucker
Incident Status: Closed or Completed
Closure Type: No Action Necessary
AI ID source: Not reported
Source name: Mosquito Control
Source Address: Not reported
Source City: Not reported
Source State: Not reported
Source ZIP: Not reported
Substance: Pesticide
Quantity: Not reported
Units: unknown
Latitude: Not reported
Longitude: Not reported
Source CM: Not reported

SPILLS:
Program ID: 60551255
Facility Address 2: Not reported
Spill Date: 07/13/2011

SPILLS:
Program ID: 60551255
Spill Inc Affected ID: 217614
Spill Inc Affected Code: 1
Tmsp Added: 07/14/2011 16:19:01
Tmsp Last Updated: 07/14/2011 16:19:01
Staff ID Last Update: DFIER

SPILLS:
Program ID: 60551255
Spill Incident Accuracy ID: 217614
Spill Product Code: 5
Spill Qty Units: 15
Spill Incident Accuracy: 3
Spill Released Qty: Not reported
Tmsp Added: 07/14/2011 16:19:01
Tmsp Last Update: 07/14/2011 16:19:01
Staff ID Last Update: DFIER

Map ID
Direction
Distance
Elevation

MAP FINDINGS

Site

Database(s) EDR ID Number
EPA ID Number

1567 SMELIK RESIDENCE
Target 2211 HELENA ROAD N
Property OAKDALE, MN

MN SPILLS S105688112
N/A

Actual:
1073 ft.
Focus Map:
17

SPILLS:
Name: AT&T BROADBAND
Address: 2211 HELENA ROAD N
City,State,Zip: OAKDALE, MN
Program ID: 242309
Preferred ID: 57443
Incident ID: 57443
Incident Date: 8/5/2002
Program: Emergency Management
Incident Types: Spill or Release
Duty Officer Number: 40641
Lead Investigator: Mark Oemichen
Incident Status: Closed or Completed
Closure Type: Response/Action Completed
AI ID source: Not reported
Source name: AT&T Broadband
Source Address: Not reported
Source City: Not reported
Source State: Not reported
Source ZIP: Not reported
Substance: Hydraulic Fluid
Quantity: 10
Units: feet
Latitude: Not reported
Longitude: Not reported
Source CM: Not reported

SPILLS:
Program ID: 242309
Facility Address 2: Not reported
Spill Date: 08/05/2002

SPILLS:
Program ID: 242309
Spill Inc Affected ID: 161257
Spill Inc Affected Code: 6
Tmsp Added: 08/14/2002 09:57:20
Tmsp Last Updated: 08/14/2002 09:57:20
Staff ID Last Update: TFINCH

SPILLS:
Program ID: 242309
Spill Incident Accuracy ID: 161256
Spill Product Code: 32
Spill Qty Units: 4
Spill Incident Accuracy: 1
Spill Released Qty: 10
Tmsp Added: 08/14/2002 09:57:20
Tmsp Last Update: 08/14/2002 09:57:20
Staff ID Last Update: TFINCH

Map ID
Direction
Distance
Elevation

MAP FINDINGS

Site

Database(s)

EDR ID Number
EPA ID Number

CK1568 MEEHAN NURSERY
Target 2038 INWOOD AVE N
Property LAKE ELMO, MN

MN RGA LUST S115797970
N/A

Site 1 of 3 in cluster CK

Actual: RGA LUST:
986 ft. 2012 MEEHAN NURSERY 2038 INWOOD AVE N
Focus Map: 2011 MEEHAN NURSERY 2038 INWOOD AVE N
18 2010 MEEHAN NURSERY 2038 INWOOD AVE N
2009 MEEHAN NURSERY 2038 INWOOD AVE N
2008 MEEHAN NURSERY 2038 INWOOD AVE N
2007 MEEHAN NURSERY 2038 INWOOD AVE N
2006 MEEHAN NURSERY 2038 INWOOD AVE N

CK1569 PATRICIA MEEHAN FARM
Target 2038 INWOOD AVE N
Property LAKE ELMO, MN 55042

MN UST U004060251
MN AST N/A

Site 2 of 3 in cluster CK

Actual: UST:
986 ft. Name: PATRICIA MEEHAN FARM
Focus Map: Address: 2038 INWOOD AVE N
18 City,State,Zip: LAKE ELMO, MN 55042
Item Compartment ID: 111594-EQUI0000000002-
AI ID: 111594
Tank Site ID: TS0051224
Item ID: 111594-EQUI0000000002
SI Type: Underground Storage Tank System
SI Design: 001
SI Description: Not reported
Compartment Number: Not reported
Substance: Not reported
Wall Type: Not reported
Overfill Prevention System: Not reported
Install Date: Not reported
Material: Not reported
Status Change Date: Not reported
Tank Status: Not reported
Tanks Contractor: Not reported
Capacity Gallons: Not reported
Longitude: Not reported
Latitude: Not reported
Coord Collection Method: Not reported
Owner: Yocum Oil Co
Owner Address: 2719 Stillwater Rd
Owner City: Saint Paul
Owner State: MN
Owner Zip: 55119
Tanks URL: <https://webapp.pca.state.mn.us/tank-leak/sites/TS/TS0051224>

AST:
Name: PATRICIA MEEHAN FARM
Address: 2038 INWOOD AVE N
City,State,Zip: LAKE ELMO, MN 55042
AI ID: 111594
Tank Site ID: TS0051224
Item ID: 111594-EQUI0000000001
SI Type: Aboveground Storage Tank

Map ID
 Direction
 Distance
 Elevation

MAP FINDINGS

Site

Database(s)

EDR ID Number
 EPA ID Number

PATRICIA MEEHAN FARM (Continued)

U004060251

SI Design:	1001
SI Description:	Not reported
Substance:	Gasoline Blends (E1-E49)
Compartment Number:	1
Wall Type:	Single
Overfill Prevention System:	AST None
Install Date:	1986-08-01 00:00:00
Status Change Date:	1986-08-01 00:00:00
Material:	Carbon steel
Tank Status:	Removed
Tanks Contractor:	Not reported
Capacity Gallon:	300
Longitude:	Not reported
Latitude:	Not reported
Coord Collection Method:	Not reported
Owner Name:	Yocum Oil Co
Owner Address:	2719 Stillwater Rd
Owner City:	Saint Paul
Owner State:	MN
Owner Zip:	55119
Tanks URL:	https://webapp.pca.state.mn.us/tank-leak/sites/TS/TS0051224

CK1570 **PATRICIA MEEHAN FARM**
Target **2038 INWOOD AVE N**
Property **LAKE ELMO, MN 55042**

MN LUST **S108079404**
MN SRS **N/A**

Site 3 of 3 in cluster CK

Actual:	LUST:	
986 ft.	Name:	MEEHAN NURSERY
Focus Map:	Address:	2038 INWOOD AVE N
18	City,State,Zip:	LAKE ELMO, MN 55042
	Item ID:	194065-AREA0000000001
	MNPCA ID:	387955
	AI ID:	194065
	AI Name:	Meehan Nursery
	Site Type:	Leak Site
	Hydro:	Not reported
	Project Manager:	Amy Miller (former)
	Latitude:	44.97838211
	Longitude:	-92.93445587
	Coord Collection Method:	Digitized-DOQ
	Migrated:	Not reported
	WIMN:	https://cf.pca.state.mn.us/wimn/siteInfo.cfm?siteid=194065
	Leak Discovered:	8/3/2006
	Application / Notification Received:	Not reported
	Site Listed on PLP:	Not reported
	Site Delisted from PLP:	Not reported
	Site Listed on NPL:	Not reported
	Site Deleted from NPL:	Not reported
	Owner:	Not reported
	Site Closed:	1/12/2007
	Owner Address:	Not reported
	Owner City:	Not reported
	Owner State:	Not reported
	Owner ZIP:	Not reported
	SI Type:	Not reported
	Leak Reported:	8/3/2006

Map ID
Direction
Distance
Elevation

MAP FINDINGS

Site

Database(s)

EDR ID Number
EPA ID Number

PATRICIA MEEHAN FARM (Continued)

S108079404

LUST:

Program IN: 387955
Facility Address 2: Not reported
State Code: MN
Country Code: USA
Foreign State: Not reported
Foreign Zone: Not reported
Leak ID: 16534
Township Name: Not reported
Addr ID: 299852
Active Flag: Y
Interest Type: LS
Interest Phone: NO CORE PI PH.
Interest Start Date: 08/11/2006 00:00:00
Interest End Date: Not reported
Source: CORE
Site ID: 208772
Leak Site: 1
File Archive Box: Not reported
File Archive Lot: Not reported
Soil Digout Date: Not reported
Cubic Yards Excavated: Not reported
Cond Closure Date: Not reported
Complete Site Closure Date: 01/12/2007 00:00:00
Contaminated Soils Remaining: Y
Enforcement Action Begin Date: 08/22/2006
Last Trust Eligible: N
Offsite Contamination: N
Reimbursement Awarded: N
Release Discovered Date: 08/03/2006
Leak Reported Date: 08/03/2006
Std Letter Response Date: 08/23/2006
Surface Water Impact: N
Utility Project Flag: N
TMSP Added: 08/11/2006 16:24:22
TMSP Last Update: 01/17/2007 07:57:35
Staff ID Last Update: DMITZUK
Release From LAST: N
Release From LUST: Y
Tank Registration Status Code: F
VPIC Application Date: Not reported
VPIC Acres: Not reported
Vapor Intrusion Checked Flag: N
Soil Gas Data Collected Flag: N
Soil Gas Action Level Flag: Not reported
Sub Slab Sample Collected Flag: Not reported
Indoor Air Collected Flag: Not reported
Vapor Intrusion Action Flag: Not reported
Vapor Intrusion Comments: Not reported
Soil Gas Data Comments: Not reported
Comments: Not reported

LUST:

MN PCA ID: 387955
Dw Supply Contam: 1
Free Product Observed: 1

Map ID
Direction
Distance
Elevation

MAP FINDINGS

Site

Database(s)

EDR ID Number
EPA ID Number

PATRICIA MEEHAN FARM (Continued)

S108079404

Free Product Thickness: Not reported
Ground Water Contam: 1
GW Cleanup Goal: Not reported
Gw Exceeds Cleanup Goal: 1
Cleanup Goal Achieved: Not reported
Water Supply Exceeds Ral: N
Well Type Code: Not reported
Impacted Aquifer Code: Not reported
TMSP Added: 12/28/2006 14:16:08
TMSP Last Update: 01/11/2007 10:14:19
Staff Id Last Update: AMILLER
Mtbe Present Now: 1
Mtbe Present Historically: 1
Mtbe High Ug Per Liter Char: Not reported
Mtbe High Ug Per Liter Numb: Not reported
Mtbe High Level Date: Not reported
Free Product At Close: N
Staff Id Ass: 3344
PWS Well: N
Prot Flag: N
Sens Flag: Y

LUST:

MN PCA ID: 387955
Prod Released Sequence Id: 104689
Leak Product: 1
Tmsp Added: 12/28/2006 14:04:00
Tmsp Last_updt: 12/28/2006 14:04:00
Staff Id Last Updt: AMILLER

MN PCA ID: 387955
Prod Released Sequence Id: 104690
Leak Product: 1
Tmsp Added: 12/28/2006 14:04:00
Tmsp Last_updt: 12/28/2006 14:04:00
Staff Id Last Updt: AMILLER

SRS:

Name: MEEHAN NURSERY
Address: 2038 INWOOD AVE N
City,State,Zip: LAKE ELMO, MN 55042
Facility ID: LS0016534
Item ID: 194065-AREA0000000001
AI ID: 194065
AI Name: Meehan Nursery
Facility Type: Leak Site
Hydro: Not reported
Project Manager: Amy Miller (former)
Latitude: 44.97838211
Longitude: -92.93445587
Coord Collection Method: Digitized-DOQ
Migrated: Not reported
WIMN: <https://cf.pca.state.mn.us/wimn/siteInfo.cfm?siteid=194065>
Leak Discovered: 08/03/2006
Leak Reported: 08/03/2006

Map ID
 Direction
 Distance
 Elevation

MAP FINDINGS

Site

Database(s)

EDR ID Number
 EPA ID Number

PATRICIA MEEHAN FARM (Continued)

S108079404

Application / Notification Received:	Not reported
Site Listed on PLP:	Not reported
Site Delisted from PLP:	Not reported
Site Listed on NPL:	Not reported
Site Deleted from NPL:	Not reported
Site Closed:	01/12/2007
Owner:	Not reported
Owner Address:	Not reported
Owner City:	Not reported
Owner State:	Not reported
Owner ZIP:	Not reported
Acreage:	Not reported
BPET:	Not reported
BVIC:	Not reported
SEMS:	Not reported
UNP Dump:	Not reported
IC:	Not reported
HRS Score:	Not reported
Score Year:	Not reported
Activity ID:	SIW20060001
Act Desc:	Leak Site Investigation
Status:	Closed

CL1571 3M LAKE ELMO
Target 11455 20TH ST N
Property LAKE ELMO, MN 55042

MN LUST 1000174547
MN UST MND010337145
MN SRS
MN SPILLS

Site 1 of 3 in cluster CL

Actual:	LUST:	
896 ft.	Name:	3M CLUB/TARTAN PARK
Focus Map:	Address:	11455 20TH ST N
19	City,State,Zip:	LAKE ELMO, MN 55042
	Item ID:	50477-AREA0000000001
	MNPCA ID:	217229
	AI ID:	50477
	AI Name:	Golf Driving Range @ 3M Tartan Park
	Site Type:	Leak Site
	Hydro:	Not reported
	Project Manager:	Don Milless (former)
	Latitude:	44.97730684
	Longitude:	-92.87092727
	Coord Collection Method:	Digitized - MPCA internal mapping application
	Migrated:	Not reported
	WIMN:	https://cf.pca.state.mn.us/wimn/siteInfo.cfm?siteid=50477
	Leak Discovered:	9/11/1991
	Application / Notification Received:	Not reported
	Site Listed on PLP:	Not reported
	Site Delisted from PLP:	Not reported
	Site Listed on NPL:	Not reported
	Site Deleted from NPL:	Not reported
	Owner:	3M
	Site Closed:	10/8/1992
	Owner Address:	PO Box 33331
	Owner City:	Saint Paul
	Owner State:	MN
	Owner ZIP:	55133
	SI Type:	Underground Storage Tank System

Map ID
Direction
Distance
Elevation

MAP FINDINGS

Site

Database(s)

EDR ID Number
EPA ID Number

3M LAKE ELMO (Continued)

1000174547

Leak Reported: 9/11/1991
LUST:
Program IN: 217229
Facility Address 2: Not reported
State Code: MN
Country Code: USA
Foreign State: Not reported
Foreign Zone: Not reported
Leak ID: 4524
Township Name: Not reported
Addr ID: 64728
Active Flag: N
Interest Type: LS
Interest Phone: NO CORE PI PH.
Interest Start Date: 06/16/1994 00:00:00
Interest End Date: 11/14/2006 08:34:28
Source: CORE
Site ID: 74127
Leak Site: 1
File Archive Box: 21
File Archive Lot: 96/53
Soil Digout Date: 09/11/1991
Cubic Yards Excavated: 44
Cond Closure Date: Not reported
Complete Site Closure Date: 10/08/1992 00:00:00
Contaminated Soils Remaining: N
Enforcement Action Begin Date: 09/19/1991
Last Trust Eligible: Y
Offsite Contamination: U
Reimbursement Awarded: N
Release Discovered Date: 09/11/1991
Leak Reported Date: 09/11/1991
Std Letter Response Date: Not reported
Surface Water Impact: U
Utility Project Flag: N
TMSP Added: 12/04/1999 14:03:46
TMSP Last Update: 11/19/2015 09:40:02
Staff ID Last Update: BSCHULL
Release From LAST: N
Release From LUST: N
Tank Registration Status Code: F
VPIC Application Date: Not reported
VPIC Acres: Not reported
Vapor Intrusion Checked Flag: Not reported
Soil Gas Data Collected Flag: Not reported
Soil Gas Action Level Flag: Not reported
Sub Slab Sample Collected Flag: Not reported
Indoor Air Collected Flag: Not reported
Vapor Intrusion Action Flag: Not reported
Vapor Intrusion Comments: Not reported
Soil Gas Data Comments: Not reported
Comments: Not reported

LUST:
MN PCA ID: 217229
Dw Supply Contam: 1

Map ID
Direction
Distance
Elevation

MAP FINDINGS

Site

Database(s)

EDR ID Number
EPA ID Number

3M LAKE ELMO (Continued)

1000174547

Free Product Observed: 1
Free Product Thickness: Not reported
Ground Water Contam: 1
GW Cleanup Goal: 0
Gw Exceeds Cleanup Goal: 1
Cleanup Goal Achieved: Not reported
Water Supply Exceeds Ral: Not reported
Well Type Code: Not reported
Impacted Aquifer Code: Not reported
TMSP Added: 12/04/1999 14:07:30
TMSP Last Update: 11/04/2003 12:57:07
Staff Id Last Update: RSUCHAN
Mtbe Present Now: 1
Mtbe Present Historically: 1
Mtbe High Ug Per Liter Char: Not reported
Mtbe High Ug Per Liter Numb: Not reported
Mtbe High Level Date: Not reported
Free Product At Close: Not reported
Staff Id Ass: Not reported
PWS Well: Not reported
Prot Flag: Not reported
Sens Flag: Not reported

LUST:

MN PCA ID: 217229
Prod Released Sequence Id: 327133
Leak Product: 1
Tmsp Added: 12/04/1999 14:04:42
Tmsp Last_updt: 05/04/2002 09:14:50
Staff Id Last Updt: TANKS

Name: 3M CLUB/TARTAN PARK RECREATION
Address: 11455 20TH ST N
City,State,Zip: LAKE ELMO, MN 55042
Item ID: 50477-AREA0000000002
MNPCHA ID: 221601
AI ID: 50477
AI Name: Golf Driving Range @ 3M Tartan Park
Site Type: Leak Site
Hydro: Not reported
Project Manager: A-Jelil Abdella (former)
Latitude: 44.97729922
Longitude: -92.87092729
Coord Collection Method: Digitized - MPCA internal mapping application
Migrated: Not reported
WIMN: <https://cf.pca.state.mn.us/wimn/siteInfo.cfm?siteid=50477>
Leak Discovered: 12/21/1995
Application / Notification Received: Not reported
Site Listed on PLP: Not reported
Site Delisted from PLP: Not reported
Site Listed on NPL: Not reported
Site Deleted from NPL: Not reported
Owner: 3M
Site Closed: 10/23/1997
Owner Address: PO Box 33331
Owner City: Saint Paul

Map ID
Direction
Distance
Elevation

MAP FINDINGS

Site

Database(s)

EDR ID Number
EPA ID Number

3M LAKE ELMO (Continued)

1000174547

Owner State: MN
Owner ZIP: 55133
SI Type: Underground Storage Tank System
Leak Reported: 12/21/1995

LUST:

Program IN: 221601
Facility Address 2: Not reported
State Code: MN
Country Code: USA
Foreign State: Not reported
Foreign Zone: Not reported
Leak ID: 9052
Township Name: Not reported
Addr ID: 64728
Active Flag: N
Interest Type: LS
Interest Phone: NO CORE PI PH.
Interest Start Date: 10/21/1997 00:00:00
Interest End Date: 11/29/2006 07:02:48
Source: CORE
Site ID: 74127
Leak Site: 1
File Archive Box: 19
File Archive Lot: 00/298
Soil Digout Date: Not reported
Cubic Yards Excavated: Not reported
Cond Closure Date: Not reported
Complete Site Closure Date: 10/23/1997 00:00:00
Contaminated Soils Remaining: U
Enforcement Action Begin Date: 01/04/1996
Last Trust Eligible: Y
Offsite Contamination: U
Reimbursement Awarded: N
Release Discovered Date: 12/21/1995
Leak Reported Date: 12/21/1995
Std Letter Response Date: 05/24/1996
Surface Water Impact: U
Utility Project Flag: N
TMSP Added: 12/04/1999 14:03:50
TMSP Last Update: 11/19/2015 09:40:10
Staff ID Last Update: BSCHULL
Release From LAST: N
Release From LUST: N
Tank Registration Status Code: F
VPIC Application Date: Not reported
VPIC Acres: Not reported
Vapor Intrusion Checked Flag: Not reported
Soil Gas Data Collected Flag: Not reported
Soil Gas Action Level Flag: Not reported
Sub Slab Sample Collected Flag: Not reported
Indoor Air Collected Flag: Not reported
Vapor Intrusion Action Flag: Not reported
Vapor Intrusion Comments: Not reported
Soil Gas Data Comments: Not reported
Comments: Not reported

Map ID
Direction
Distance
Elevation

MAP FINDINGS

Site

Database(s)

EDR ID Number
EPA ID Number

3M LAKE ELMO (Continued)

1000174547

LUST:

MN PCA ID: 221601
Dw Supply Contam: 1
Free Product Observed: 1
Free Product Thickness: Not reported
Ground Water Contam: 1
GW Cleanup Goal: 0
Gw Exceeds Cleanup Goal: 1
Cleanup Goal Achieved: Not reported
Water Supply Exceeds Ral: Not reported
Well Type Code: Not reported
Impacted Aquifer Code: Not reported
TMSP Added: 12/04/1999 14:07:33
TMSP Last Update: 11/04/2003 12:57:08
Staff Id Last Update: RSUCHAN
Mtbe Present Now: 1
Mtbe Present Historically: 1
Mtbe High Ug Per Liter Char: Not reported
Mtbe High Ug Per Liter Numb: Not reported
Mtbe High Level Date: Not reported
Free Product At Close: Not reported
Staff Id Ass: Not reported
PWS Well: Not reported
Prot Flag: Not reported
Sens Flag: Not reported

LUST:

MN PCA ID: 221601
Prod Released Sequence Id: 33684
Leak Product: 1
Tmsp Added: 03/06/2003 16:19:49
Tmsp Last_updt: 03/06/2003 16:19:49
Staff Id Last Updt: AMUSCH

UST:

Name: GOLF DRIVING RANGE @ 3M TARTAN PARK
Address: 11455 20TH ST N
City,State,Zip: LAKE ELMO, MN 55042-945
Item Compart ID: 50477-EQUI0000000001-1
AI ID: 50477
Tank Site ID: TS0004273
Item ID: 50477-EQUI0000000001
SI Type: Underground Storage Tank System
SI Design: 005
SI Description: Not reported
Compartment Number: 1
Substance: Gasoline
Wall Type: Single
Overfill Prevention System: Not reported
Install Date: 1965-01-01 00:00:00
Material: Bare/Paint/Asph Coat Steel
Status Change Date: 1989-08-01 00:00:00
Tank Status: Removed
Tanks Contractor: Not reported
Capacity Gallons: 550

Map ID
Direction
Distance
Elevation

MAP FINDINGS

Site

Database(s)

EDR ID Number
EPA ID Number

3M LAKE ELMO (Continued)

1000174547

Longitude: -92.86802048
Latitude: 44.97797875
Coord Collection Method: Address Matching House Number
Owner: 3M
Owner Address: PO Box 33331
Owner City: Saint Paul
Owner State: MN
Owner Zip: 55133
Tanks URL: <https://webapp.pca.state.mn.us/tank-leak/sites/TS/TS0004273>

Name: GOLF DRIVING RANGE @ 3M TARTAN PARK
Address: 11455 20TH ST N
City,State,Zip: LAKE ELMO, MN 55042-945
Item Compart ID: 50477-EQUI0000000002-1
AI ID: 50477
Tank Site ID: TS0004273
Item ID: 50477-EQUI0000000002
SI Type: Underground Storage Tank System
SI Design: 004
SI Description: Not reported
Compartment Number: 1
Substance: Used or waste oil
Wall Type: Single
Overfill Prevention System: Not reported
Install Date: 1985-01-01 00:00:00
Material: Bare/Paint/Asph Coat Steel
Status Change Date: 1991-09-10 00:00:00
Tank Status: Removed
Tanks Contractor: Not reported
Capacity Gallons: 550
Longitude: -92.86802048
Latitude: 44.97797875
Coord Collection Method: Address Matching House Number
Owner: 3M
Owner Address: PO Box 33331
Owner City: Saint Paul
Owner State: MN
Owner Zip: 55133
Tanks URL: <https://webapp.pca.state.mn.us/tank-leak/sites/TS/TS0004273>

Name: GOLF DRIVING RANGE @ 3M TARTAN PARK
Address: 11455 20TH ST N
City,State,Zip: LAKE ELMO, MN 55042-945
Item Compart ID: 50477-EQUI0000000003-1
AI ID: 50477
Tank Site ID: TS0004273
Item ID: 50477-EQUI0000000003
SI Type: Underground Storage Tank System
SI Design: 002
SI Description: Not reported
Compartment Number: 1
Substance: Diesel
Wall Type: Single
Overfill Prevention System: Not reported
Install Date: 1985-01-01 00:00:00
Material: Bare/Paint/Asph Coat Steel
Status Change Date: 1991-09-11 00:00:00

Map ID
Direction
Distance
Elevation

MAP FINDINGS

Site

Database(s)

EDR ID Number
EPA ID Number

3M LAKE ELMO (Continued)

1000174547

Tank Status: Removed
Tanks Contractor: Not reported
Capacity Gallons: 2000
Longitude: -92.86802048
Latitude: 44.97797875
Coord Collection Method: Address Matching House Number
Owner: 3M
Owner Address: PO Box 33331
Owner City: Saint Paul
Owner State: MN
Owner Zip: 55133
Tanks URL: <https://webapp.pca.state.mn.us/tank-leak/sites/TS/TS0004273>

Name: GOLF DRIVING RANGE @ 3M TARTAN PARK
Address: 11455 20TH ST N
City,State,Zip: LAKE ELMO, MN 55042-945
Item Compartment ID: 50477-EQUI0000000004-1
AI ID: 50477
Tank Site ID: TS0004273
Item ID: 50477-EQUI0000000004
SI Type: Underground Storage Tank System
SI Design: 455
SI Description: Not reported
Compartment Number: 1
Substance: Used or waste oil
Wall Type: Single
Overfill Prevention System: Not reported
Install Date: 1991-09-25 00:00:00
Material: STI-P3
Status Change Date: 2013-11-28 00:00:00
Tank Status: Active
Tanks Contractor: Not reported
Capacity Gallons: 560
Longitude: -92.86802048
Latitude: 44.97797875
Coord Collection Method: Address Matching House Number
Owner: 3M
Owner Address: PO Box 33331
Owner City: Saint Paul
Owner State: MN
Owner Zip: 55133
Tanks URL: <https://webapp.pca.state.mn.us/tank-leak/sites/TS/TS0004273>

Name: GOLF DRIVING RANGE @ 3M TARTAN PARK
Address: 11455 20TH ST N
City,State,Zip: LAKE ELMO, MN 55042-945
Item Compartment ID: 50477-EQUI0000000005-1
AI ID: 50477
Tank Site ID: TS0004273
Item ID: 50477-EQUI0000000005
SI Type: Underground Storage Tank System
SI Design: 460
SI Description: Not reported
Compartment Number: 1
Substance: Diesel
Wall Type: Single
Overfill Prevention System: Not reported

Map ID
Direction
Distance
Elevation

MAP FINDINGS

Site

Database(s)

EDR ID Number
EPA ID Number

3M LAKE ELMO (Continued)

1000174547

Install Date: 1991-09-25 00:00:00
Material: STI-P3
Status Change Date: 2013-11-28 00:00:00
Tank Status: Active
Tanks Contractor: Not reported
Capacity Gallons: 2000
Longitude: -92.86802048
Latitude: 44.97797875
Coord Collection Method: Address Matching House Number
Owner: 3M
Owner Address: PO Box 33331
Owner City: Saint Paul
Owner State: MN
Owner Zip: 55133
Tanks URL: <https://webapp.pca.state.mn.us/tank-leak/sites/TS/TS0004273>

Name: GOLF DRIVING RANGE @ 3M TARTAN PARK
Address: 11455 20TH ST N
City,State,Zip: LAKE ELMO, MN 55042-945
Item Compart ID: 50477-EQUI0000000006-1
AI ID: 50477
Tank Site ID: TS0004273
Item ID: 50477-EQUI0000000006
SI Type: Underground Storage Tank System
SI Design: 001
SI Description: Not reported
Compartment Number: 1
Substance: Gasoline
Wall Type: Single
Overfill Prevention System: Not reported
Install Date: 1985-01-01 00:00:00
Material: Bare/Paint/Asph Coat Steel
Status Change Date: 1991-09-11 00:00:00
Tank Status: Removed
Tanks Contractor: Not reported
Capacity Gallons: 4000
Longitude: -92.86802048
Latitude: 44.97797875
Coord Collection Method: Address Matching House Number
Owner: 3M
Owner Address: PO Box 33331
Owner City: Saint Paul
Owner State: MN
Owner Zip: 55133
Tanks URL: <https://webapp.pca.state.mn.us/tank-leak/sites/TS/TS0004273>

Name: GOLF DRIVING RANGE @ 3M TARTAN PARK
Address: 11455 20TH ST N
City,State,Zip: LAKE ELMO, MN 55042-945
Item Compart ID: 50477-EQUI0000000007-1
AI ID: 50477
Tank Site ID: TS0004273
Item ID: 50477-EQUI0000000007
SI Type: Underground Storage Tank System
SI Design: 465
SI Description: Not reported
Compartment Number: 1

Map ID
Direction
Distance
Elevation

MAP FINDINGS

Site

Database(s)

EDR ID Number
EPA ID Number

3M LAKE ELMO (Continued)

1000174547

Substance: Gasoline
Wall Type: Single
Overfill Prevention System: Not reported
Install Date: 1991-09-25 00:00:00
Material: STI-P3
Status Change Date: 2013-11-28 00:00:00
Tank Status: Active
Tanks Contractor: Not reported
Capacity Gallons: 5000
Longitude: -92.86802048
Latitude: 44.97797875
Coord Collection Method: Address Matching House Number
Owner: 3M
Owner Address: PO Box 33331
Owner City: Saint Paul
Owner State: MN
Owner Zip: 55133
Tanks URL: <https://webapp.pca.state.mn.us/tank-leak/sites/TS/TS0004273>

Name: GOLF DRIVING RANGE @ 3M TARTAN PARK
Address: 11455 20TH ST N
City,State,Zip: LAKE ELMO, MN 55042-945
Item Compartment ID: 50477-EQUI0000000008-1
AI ID: 50477
Tank Site ID: TS0004273
Item ID: 50477-EQUI0000000008
SI Type: Underground Storage Tank System
SI Design: 003
SI Description: Not reported
Compartment Number: 1
Substance: Gasoline
Wall Type: Single
Overfill Prevention System: Not reported
Install Date: 1985-01-01 00:00:00
Material: Bare/Paint/Asph Coat Steel
Status Change Date: 1991-09-11 00:00:00
Tank Status: Removed
Tanks Contractor: Not reported
Capacity Gallons: 2000
Longitude: -92.86802048
Latitude: 44.97797875
Coord Collection Method: Address Matching House Number
Owner: 3M
Owner Address: PO Box 33331
Owner City: Saint Paul
Owner State: MN
Owner Zip: 55133
Tanks URL: <https://webapp.pca.state.mn.us/tank-leak/sites/TS/TS0004273>

SRS:

Name: HORSESHOE LAKE
Address: 11455 20TH ST N
City,State,Zip: LAKE ELMO, MN 55042
Facility ID: SA0000257
Item ID: 48003-AREA0000000001
AI ID: 48003
AI Name: 3M - Club of St Paul

Map ID
 Direction
 Distance
 Elevation

MAP FINDINGS

Site

Database(s)

EDR ID Number
 EPA ID Number

3M LAKE ELMO (Continued)

1000174547

Facility Type: Site Assessment Site
 Hydro: Not reported
 Project Manager: Mark Ostby (former)
 Latitude: 44.97797875
 Longitude: -92.86802048
 Coord Collection Method: Address Matching House Number
 Migrated: Not reported
 WIMN: <https://cf.pca.state.mn.us/wimn/siteInfo.cfm?siteid=48003>
 Leak Discovered: Not reported
 Leak Reported: Not reported
 Application / Notification Received: 08/05/2014
 Site Listed on PLP: Not reported
 Site Delisted from PLP: Not reported
 Site Listed on NPL: Not reported
 Site Deleted from NPL: Not reported
 Site Closed: 11/05/2014
 Owner: Not reported
 Owner Address: Not reported
 Owner City: Not reported
 Owner State: Not reported
 Owner ZIP: Not reported
 Acreage: Not reported
 BPET: Not reported
 BVIC: Not reported
 SEMS: Not reported
 UNP Dump: Not reported
 IC: Not reported
 HRS Score: Not reported
 Score Year: Not reported
 Activity ID: SIW20140001
 Act Desc: Site Assessment Investigation
 Status: Closed

Name: 3M CLUB/TARTAN PARK
 Address: 11455 20TH ST N
 City,State,Zip: LAKE ELMO, MN 55042
 Facility ID: LS0004524
 Item ID: 50477-AREA0000000001
 AI ID: 50477
 AI Name: Golf Driving Range @ 3M Tartan Park
 Facility Type: Leak Site
 Hydro: Not reported
 Project Manager: Don Milless (former)
 Latitude: 44.97730684
 Longitude: -92.87092727
 Coord Collection Method: Digitized - MPCA internal mapping application
 Migrated: Not reported
 WIMN: <https://cf.pca.state.mn.us/wimn/siteInfo.cfm?siteid=50477>
 Leak Discovered: 09/11/1991
 Leak Reported: 09/11/1991
 Application / Notification Received: Not reported
 Site Listed on PLP: Not reported
 Site Delisted from PLP: Not reported
 Site Listed on NPL: Not reported
 Site Deleted from NPL: Not reported
 Site Closed: 10/08/1992
 Owner: Not reported

Map ID
Direction
Distance
Elevation

MAP FINDINGS

Site

Database(s)

EDR ID Number
EPA ID Number

3M LAKE ELMO (Continued)

1000174547

Owner Address:	Not reported
Owner City:	Not reported
Owner State:	Not reported
Owner ZIP:	Not reported
Acreage:	Not reported
BPET:	Not reported
BVIC:	Not reported
SEMS:	Not reported
UNP Dump:	Not reported
IC:	Not reported
HRS Score:	Not reported
Score Year:	Not reported
Activity ID:	SIW19910001
Act Desc:	Leak Site Investigation
Status:	Closed
Name:	3M CLUB/TARTAN PARK RECREATION
Address:	11455 20TH ST N
City,State,Zip:	LAKE ELMO, MN 55042
Facility ID:	LS0009052
Item ID:	50477-AREA0000000002
AI ID:	50477
AI Name:	Golf Driving Range @ 3M Tartan Park
Facility Type:	Leak Site
Hydro:	Not reported
Project Manager:	A-Jelil Abdella (former)
Latitude:	44.97729922
Longitude:	-92.87092729
Coord Collection Method:	Digitized - MPCA internal mapping application
Migrated:	Not reported
WIMN:	https://cf.pca.state.mn.us/wimn/siteInfo.cfm?siteid=50477
Leak Discovered:	12/21/1995
Leak Reported:	12/21/1995
Application / Notification Received:	Not reported
Site Listed on PLP:	Not reported
Site Delisted from PLP:	Not reported
Site Listed on NPL:	Not reported
Site Deleted from NPL:	Not reported
Site Closed:	10/23/1997
Owner:	Not reported
Owner Address:	Not reported
Owner City:	Not reported
Owner State:	Not reported
Owner ZIP:	Not reported
Acreage:	Not reported
BPET:	Not reported
BVIC:	Not reported
SEMS:	Not reported
UNP Dump:	Not reported
IC:	Not reported
HRS Score:	Not reported
Score Year:	Not reported
Activity ID:	SIW19950001
Act Desc:	Leak Site Investigation
Status:	Closed

Map ID
Direction
Distance
Elevation

MAP FINDINGS

Site

Database(s)

EDR ID Number
EPA ID Number

3M LAKE ELMO (Continued)

1000174547

SPILLS:

Name: MINNESOTA LIMITED CORPORATION
Address: 11455 20TH ST N
City,State,Zip: LAKE ELMO, MN 55042
Program ID: 56527498
Preferred ID: 76133
Incident ID: 76133
Incident Date: 9/1/2009
Program: Emergency Management
Incident Types: Spill or Release
Duty Officer Number: 105928
Lead Investigator: Lisa McMahon
Incident Status: Closed or Completed
Closure Type: Response/Action Completed
AI ID source: Not reported
Source name: Minnesota Limited Corporation
Source Address: 18640 200th Street
Source City: Big Lake
Source State: MN
Source ZIP: 55309
Substance: Hydraulic Fluid
Quantity: 1
Units: cups
Latitude: Not reported
Longitude: Not reported
Source CM: Not reported

SPILLS:

Program ID: 56527498
Facility Address 2: Not reported
Spill Date: 09/01/2009

SPILLS:

Program ID: 56527498
Spill Inc Affected ID: 205818
Spill Inc Affected Code: 14
Tmsp Added: 09/03/2009 13:48:45
Tmsp Last Updated: 09/03/2009 13:48:45
Staff ID Last Update: LBUJAK

SPILLS:

Program ID: 56527498
Spill Incident Accuracy ID: 205818
Spill Product Code: 32
Spill Qty Units: 2
Spill Incident Accuracy: 1
Spill Released Qty: 1
Tmsp Added: 09/03/2009 13:48:45
Tmsp Last Update: 09/03/2009 13:48:45
Staff ID Last Update: LBUJAK

Map ID
Direction
Distance
Elevation

MAP FINDINGS

Site

Database(s)

EDR ID Number
EPA ID Number

CL1572 **3M CLUB/TARTAN PARK RECREATION**
Target **11455 20TH ST N**
Property **LAKE ELMO, MN**

MN RGA LUST **S115782375**
N/A

Site 2 of 3 in cluster CL

Actual: RGA LUST:
896 ft.

Focus Map:
19

2012	3M CLUB/TARTAN PARK RECREATION	11455 20TH ST N
2011	3M CLUB/TARTAN PARK RECREATION	11455 20TH ST N
2010	3M CLUB/TARTAN PARK RECREATION	11455 20TH ST N
2009	3M CLUB/TARTAN PARK RECREATION	11455 20TH ST N
2008	3M CLUB/TARTAN PARK RECREATION	11455 20TH ST N
2007	3M CLUB/TARTAN PARK RECREATION	11455 20TH ST N
2006	3M CLUB/TARTAN PARK RECREATION	11455 20TH ST N
2005	3M CLUB/TARTAN PARK RECREATION	11455 20TH ST N
2004	3M CLUB/TARTAN PARK RECREATION	11455 20TH ST N
2002	3M CLUB/TARTAN PARK RECREATION	11455 20TH ST N
2001	3M CLUB/TARTAN PARK RECREATION	11455 20TH ST N
2000	3M CLUB/TARTAN PARK RECREATION	11455 20TH ST N
1999	3M CLUB/TARTAN PARK RECREATION	11455 20TH ST N
1998	3M CLUB/TARTAN PARK RECREATION	11455 20TH ST N
1997	3M CLUB/TARTAN PARK RECREATION	11455 20TH ST N
1996	3M CLUB/TARTAN PARK RECREATION	11455 20TH ST N

CL1573 **3M CLUB/TARTAN PARK**
Target **11455 20TH ST N**
Property **LAKE ELMO, MN**

MN RGA LUST **S115782376**
N/A

Site 3 of 3 in cluster CL

Actual: RGA LUST:
896 ft.

Focus Map:
19

2012	3M CLUB/TARTAN PARK	11455 20TH ST N
2011	3M CLUB/TARTAN PARK	11455 20TH ST N
2010	3M CLUB/TARTAN PARK	11455 20TH ST N
2009	3M CLUB/TARTAN PARK	11455 20TH ST N
2008	3M CLUB/TARTAN PARK	11455 20TH ST N
2007	3M CLUB/TARTAN PARK	11455 20TH ST N
2006	3M CLUB/TARTAN PARK	11455 20TH ST N
2005	3M CLUB/TARTAN PARK	11455 20TH ST N
2004	3M CLUB/TARTAN PARK	11455 20TH ST N
2002	3M CLUB/TARTAN PARK	11455 20TH ST N
2001	3M CLUB/TARTAN PARK	11455 20TH ST N
2000	3M CLUB/TARTAN PARK	11455 20TH ST N
1999	3M CLUB/TARTAN PARK	11455 20TH ST N
1998	3M CLUB/TARTAN PARK	11455 20TH ST N
1997	3M CLUB/TARTAN PARK	11455 20TH ST N
1996	3M CLUB/TARTAN PARK	11455 20TH ST N
1995	3M CLUB/TARTAN PARK	11455 20TH ST N
1994	3M CLUB/TARTAN PARK	11455 20TH ST N

CM1574 **OAKDALE PUBLIC WORKS DEPT**
Target **1900 HADLEY AVE N**
Property **OAKDALE, MN 55128**

MN UST **1000184634**
N/A

Site 1 of 4 in cluster CM

Actual: UST:
1021 ft.

Focus Map:
17

Name: OAKDALE PUBLIC WORKS DEPT
Address: 1900 HADLEY AVE N
City,State,Zip: OAKDALE, MN 55128

Map ID
Direction
Distance
Elevation

MAP FINDINGS

Site

Database(s)

EDR ID Number
EPA ID Number

OAKDALE PUBLIC WORKS DEPT (Continued)

1000184634

Item Compartment ID: 105276-EQUI0000000001-1
AI ID: 105276
Tank Site ID: TS0004296
Item ID: 105276-EQUI0000000001
SI Type: Underground Storage Tank System
SI Design: 001
SI Description: Not reported
Compartment Number: 1
Substance: Gasoline
Wall Type: Single
Overfill Prevention System: Not reported
Install Date: 1985-09-12 00:00:00
Material: STI-P3
Status Change Date: 2012-05-25 00:00:00
Tank Status: Active
Tanks Contractor: Not reported
Capacity Gallons: 8000
Longitude: -92.96194851
Latitude: 44.99390129
Coord Collection Method: Public Land Survey-Two Quarter
Owner: City Of Oakdale
Owner Address: 1584 Hadley Ave N
Owner City: Oakdale
Owner State: MN
Owner Zip: 55119
Tanks URL: <https://webapp.pca.state.mn.us/tank-leak/sites/TS/TS0004296>

Name: OAKDALE PUBLIC WORKS DEPT
Address: 1900 HADLEY AVE N
City,State,Zip: OAKDALE, MN 55128
Item Compartment ID: 105276-EQUI0000000002-1
AI ID: 105276
Tank Site ID: TS0004296
Item ID: 105276-EQUI0000000002
SI Type: Underground Storage Tank System
SI Design: 002
SI Description: Not reported
Compartment Number: 1
Substance: Diesel
Wall Type: Single
Overfill Prevention System: Not reported
Install Date: 1985-09-12 00:00:00
Material: STI-P3
Status Change Date: 2012-05-25 00:00:00
Tank Status: Active
Tanks Contractor: Not reported
Capacity Gallons: 2000
Longitude: -92.96194851
Latitude: 44.99390129
Coord Collection Method: Public Land Survey-Two Quarter
Owner: City Of Oakdale
Owner Address: 1584 Hadley Ave N
Owner City: Oakdale
Owner State: MN
Owner Zip: 55119
Tanks URL: <https://webapp.pca.state.mn.us/tank-leak/sites/TS/TS0004296>

Map ID
Direction
Distance
Elevation

MAP FINDINGS

Site

Database(s)

EDR ID Number
EPA ID Number

OAKDALE PUBLIC WORKS DEPT (Continued)

1000184634

Name: OAKDALE PUBLIC WORKS DEPT
Address: 1900 HADLEY AVE N
City,State,Zip: OAKDALE, MN 55128
Item Compart ID: 105276-EQUI0000000003-1
AI ID: 105276
Tank Site ID: TS0004296
Item ID: 105276-EQUI0000000003
SI Type: Underground Storage Tank System
SI Design: 003
SI Description: Not reported
Compartment Number: 1
Substance: Used or waste oil
Wall Type: Single
Overfill Prevention System: Not reported
Install Date: 1985-09-12 00:00:00
Material: STI-P3
Status Change Date: 2011-03-24 00:00:00
Tank Status: Closed In-Place
Tanks Contractor: Not reported
Capacity Gallons: 560
Longitude: -92.96194851
Latitude: 44.99390129
Coord Collection Method: Public Land Survey-Two Quarter
Owner: City Of Oakdale
Owner Address: 1584 Hadley Ave N
Owner City: Oakdale
Owner State: MN
Owner Zip: 55119
Tanks URL: <https://webapp.pca.state.mn.us/tank-leak/sites/TS/TS0004296>

CM1575 OAKDALE PUBLIC WORKS DEPARTMENT
Target 1900 HADLEY AVE N
Property OAKDALE, MN 55128

RCRA-VSQG 1000841654
MND981790959

Site 2 of 4 in cluster CM

Actual: RCRA-VSQG:
1021 ft. Date form received by agency: 10/23/1986
Focus Map: Facility name: OAKDALE PUBLIC WORKS DEPARTMENT
17 Facility address: 1900 HADLEY AVE N
OAKDALE, MN 55128
EPA ID: MND981790959
Contact: BERT A TRACY
Contact address: 1900 HADLEY AVE N
OAKDALE, MN 55128
Contact country: US
Contact telephone: 651-730-2740
Contact email: Not reported
EPA Region: 05
Classification: Conditionally Exempt Small Quantity Generator
Description: Handler: generates 100 kg or less of hazardous waste per calendar month, and accumulates 1000 kg or less of hazardous waste at any time; or generates 1 kg or less of acutely hazardous waste per calendar month, and accumulates at any time: 1 kg or less of acutely hazardous waste; or 100 kg or less of any residue or contaminated soil, waste or other debris resulting from the cleanup of a spill, into or on any land or water, of acutely hazardous waste; or generates 100 kg or less of any residue or contaminated soil, waste or other debris resulting

Map ID
Direction
Distance
Elevation

MAP FINDINGS

Site

Database(s)

EDR ID Number
EPA ID Number

OAKDALE PUBLIC WORKS DEPARTMENT (Continued)

1000841654

from the cleanup of a spill, into or on any land or water, of acutely hazardous waste during any calendar month, and accumulates at any time: 1 kg or less of acutely hazardous waste; or 100 kg or less of any residue or contaminated soil, waste or other debris resulting from the cleanup of a spill, into or on any land or water, of acutely hazardous waste

Owner/Operator Summary:

Owner/operator name: OAKDALE PUBLIC WORKS DEPARTMENT
Owner/operator address: 1900 HADLEY AVE N
OAKDALE, MN 55128

Owner/operator country: US
Owner/operator telephone: 651-730-2740
Owner/operator email: Not reported
Owner/operator fax: Not reported
Owner/operator extension: Not reported
Legal status: Other
Owner/Operator Type: Owner
Owner/Op start date: 10/14/1999
Owner/Op end date: Not reported

Owner/operator name: NAME NOT REPORTED
Owner/operator address: ADDRESS NOT REPORTED
CITY NOT REPORTED, AK 99998

Owner/operator country: Not reported
Owner/operator telephone: 312-555-1212
Owner/operator email: Not reported
Owner/operator fax: Not reported
Owner/operator extension: Not reported
Legal status: Municipal
Owner/Operator Type: Operator
Owner/Op start date: Not reported
Owner/Op end date: Not reported

Handler Activities Summary:

U.S. importer of hazardous waste: No
Mixed waste (haz. and radioactive): No
Recycler of hazardous waste: No
Transporter of hazardous waste: No
Treater, storer or disposer of HW: No
Underground injection activity: No
On-site burner exemption: No
Furnace exemption: No
Used oil fuel burner: No
Used oil processor: No
User oil refiner: No
Used oil fuel marketer to burner: No
Used oil Specification marketer: No
Used oil transfer facility: No
Used oil transporter: No

Hazardous Waste Summary:

. Waste code: D000
. Waste name: Not Defined

Map ID
Direction
Distance
Elevation

MAP FINDINGS

Site

Database(s)

EDR ID Number
EPA ID Number

OAKDALE PUBLIC WORKS DEPARTMENT (Continued)

1000841654

- . Waste code: D001
 - . Waste name: IGNITABLE WASTE

 - . Waste code: D002
 - . Waste name: CORROSIVE WASTE

 - . Waste code: D003
 - . Waste name: REACTIVE WASTE

 - . Waste code: U036
 - . Waste name: 4,7-METHANO-1H-INDENE,
1,2,4,5,6,7,8,8-OCTACHLORO-2,3,3A,4,7,7A-HEXAHYDRO- (OR) CHLORDANE,
ALPHA & GAMMA ISOMERS
- Violation Status: No violations found

CM1576 OAKDALE PUBLIC WORKS DEPT
Target 1900 HADLEY AVE N
Property OAKDALE, MN 55128

MN AST A100203631
N/A

Site 3 of 4 in cluster CM

Actual: 1021 ft.
Focus Map: 17

AST:

Name:	OAKDALE PUBLIC WORKS DEPT
Address:	1900 HADLEY AVE N
City,State,Zip:	OAKDALE, MN 55128
AI ID:	105276
Tank Site ID:	TS0004296
Item ID:	105276-EQUI0000000004
SI Type:	Aboveground Storage Tank
SI Design:	1001
SI Description:	Not reported
Substance:	Used Oil
Compartment Number:	1
Wall Type:	Double
Overfill Prevention System:	AST None
Install Date:	1994-12-01 00:00:00
Status Change Date:	1994-12-01 00:00:00
Material:	Carbon steel
Tank Status:	Removed
Tanks Contractor:	Not reported
Capacity Gallon:	550
Longitude:	-92.96194851
Latitude:	44.99390129
Coord Collection Method:	Public Land Survey-Two Quarter
Owner Name:	City Of Oakdale
Owner Address:	1584 Hadley Ave N
Owner City:	Oakdale
Owner State:	MN
Owner Zip:	55119
Tanks URL:	https://webapp.pca.state.mn.us/tank-leak/sites/TS/TS0004296

Name:	OAKDALE PUBLIC WORKS DEPT
Address:	1900 HADLEY AVE N
City,State,Zip:	OAKDALE, MN 55128
AI ID:	105276
Tank Site ID:	TS0004296
Item ID:	105276-EQUI0000000005
SI Type:	Aboveground Storage Tank

Map ID
Direction
Distance
Elevation

MAP FINDINGS

Site

Database(s)

EDR ID Number
EPA ID Number

OAKDALE PUBLIC WORKS DEPT (Continued)

A100203631

SI Design: 1002
SI Description: Not reported
Substance: Used Oil
Compartment Number: 1
Wall Type: Double
Overfill Prevention System: AST Level 1 (High level alarm only)
Install Date: 2010-05-01 00:00:00
Status Change Date: 2010-05-01 00:00:00
Material: Carbon steel
Tank Status: Closed
Tanks Contractor: Not reported
Capacity Gallon: 525
Longitude: -92.96194851
Latitude: 44.99390129
Coord Collection Method: Public Land Survey-Two Quarter
Owner Name: City Of Oakdale
Owner Address: 1584 Hadley Ave N
Owner City: Oakdale
Owner State: MN
Owner Zip: 55119
Tanks URL: <https://webapp.pca.state.mn.us/tank-leak/sites/TS/TS0004296>

CM1577 HAZWASTE FACILITY
Target 1900 HADLEY AVE
Property OAKDALE, MN

MN SPILLS S107561980
N/A

Site 4 of 4 in cluster CM

Actual: 1021 ft.
Focus Map: 17
SPILLS:
Name: Not reported
Address: 1900 HADLEY AVE
City,State,Zip: OAKDALE, MN 55119
Program ID: 341389
Preferred ID: 65081
Incident ID: 65081
Incident Date: 9/29/2005
Program: Emergency Management
Incident Types: Spill or Release
Duty Officer Number: 76400
Lead Investigator: Not reported
Incident Status: Closed or Completed
Closure Type: Not reported
AI ID source: Not reported
Source name: Not reported
Source Address: Not reported
Source City: Not reported
Source State: Not reported
Source ZIP: Not reported
Substance: Not reported
Quantity: Not reported
Units: Not reported
Latitude: Not reported
Longitude: Not reported
Source CM: Not reported
SPILLS:
Program ID: 341389
Facility Address 2: Not reported

Map ID
Direction
Distance
Elevation

MAP FINDINGS

Site

Database(s)

EDR ID Number
EPA ID Number

HAZWASTE FACILITY (Continued)

S107561980

Spill Date: 09/29/2005

1578 WASHINGTON COUNTY PARKS
Target 1515 KEATS AVE N
Property LAKE ELMO, MN 55042

MN AST A100471528
N/A

Actual:
913 ft.

Focus Map:
18

AST:

Name: WASHINGTON COUNTY PARKS
Address: 1515 KEATS AVE N
City,State,Zip: LAKE ELMO, MN 55042-956
AI ID: 50856
Tank Site ID: TS0055720
Item ID: 50856-EQUI0000000001
SI Type: Aboveground Storage Tank
SI Design: 1003
SI Description: 2500/Gasoline/Active
Substance: Gasoline Blends (E1-E49)
Compartment Number: 1
Wall Type: Double
Overfill Prevention System: AST Level 1 (High level alarm only)
Install Date: 2016-12-15 00:00:00
Status Change Date: 2016-12-15 00:00:00
Material: Carbon steel
Tank Status: Active
Tanks Contractor: Not reported
Capacity Gallon: 2500
Longitude: -92.89578605
Latitude: 44.99059314
Coord Collection Method: Public Land Survey-Two Quarter
Owner Name: Washington County
Owner Address: 14900 61st St N
Owner City: Stillwater
Owner State: MN
Owner Zip: 55082
Tanks URL: <https://webapp.pca.state.mn.us/tank-leak/sites/TS/TS0055720>

Name: WASHINGTON COUNTY PARKS
Address: 1515 KEATS AVE N
City,State,Zip: LAKE ELMO, MN 55042-956
AI ID: 50856
Tank Site ID: TS0055720
Item ID: 50856-EQUI0000000002
SI Type: Aboveground Storage Tank
SI Design: 1003-2
SI Description: 2500/Diesel/Active
Substance: Diesel Fuel
Compartment Number: 1
Wall Type: Double
Overfill Prevention System: AST Level 1 (High level alarm only)
Install Date: 2016-12-15 00:00:00
Status Change Date: 2016-12-15 00:00:00
Material: Carbon steel
Tank Status: Active
Tanks Contractor: Not reported
Capacity Gallon: 2500
Longitude: -92.89578605
Latitude: 44.99059314

Map ID
Direction
Distance
Elevation

MAP FINDINGS

Site

Database(s)

EDR ID Number
EPA ID Number

WASHINGTON COUNTY PARKS (Continued)

A100471528

Coord Collection Method: Public Land Survey-Two Quarter
Owner Name: Washington County
Owner Address: 14900 61st St N
Owner City: Stillwater
Owner State: MN
Owner Zip: 55082
Tanks URL: <https://webapp.pca.state.mn.us/tank-leak/sites/TS/TS0055720>

Name: WASHINGTON COUNTY PARKS
Address: 1515 KEATS AVE N
City,State,Zip: LAKE ELMO, MN 55042-956
AI ID: 50856
Tank Site ID: TS0055720
Item ID: 50856-EQUI0000000003
SI Type: Aboveground Storage Tank
SI Design: 1001
SI Description: 500/Diesel/Removed
Substance: Diesel Fuel
Compartment Number: 1
Wall Type: Single
Overfill Prevention System: AST None
Install Date: 1900-01-01 00:00:00
Status Change Date: 2016-12-15 00:00:00
Material: Carbon steel
Tank Status: Removed
Tanks Contractor: Not reported
Capacity Gallon: 500
Longitude: -92.89578605
Latitude: 44.99059314
Coord Collection Method: Public Land Survey-Two Quarter
Owner Name: Washington County
Owner Address: 14900 61st St N
Owner City: Stillwater
Owner State: MN
Owner Zip: 55082
Tanks URL: <https://webapp.pca.state.mn.us/tank-leak/sites/TS/TS0055720>

Name: WASHINGTON COUNTY PARKS
Address: 1515 KEATS AVE N
City,State,Zip: LAKE ELMO, MN 55042-956
AI ID: 50856
Tank Site ID: TS0055720
Item ID: 50856-EQUI0000000004
SI Type: Aboveground Storage Tank
SI Design: 1002
SI Description: 1000/Gasoline, Non-oxygenated/Removed
Substance: Gasoline Blends (E1-E49)
Compartment Number: 1
Wall Type: Single
Overfill Prevention System: AST None
Install Date: 1900-01-01 00:00:00
Status Change Date: 2016-12-15 00:00:00
Material: Carbon steel
Tank Status: Removed
Tanks Contractor: Not reported
Capacity Gallon: 1000
Longitude: -92.89578605

Map ID
Direction
Distance
Elevation

MAP FINDINGS

Site

Database(s)

EDR ID Number
EPA ID Number

WASHINGTON COUNTY PARKS (Continued)

A100471528

Latitude: 44.99059314
Coord Collection Method: Public Land Survey-Two Quarter
Owner Name: Washington County
Owner Address: 14900 61st St N
Owner City: Stillwater
Owner State: MN
Owner Zip: 55082
Tanks URL: https://webapp.pca.state.mn.us/tank-leak/sites/TS/TS0055720

1579

Target 7594 UPPER 19TH STREET NORTH
Property OAKDALE, MN 55128

ERNS 2016159712
N/A

[Click this hyperlink](#) while viewing on your computer to access additional ERNS detail in the EDR Site Report.

Actual:
1062 ft.

Focus Map:
17

1580 ROMAYNE LAOUDNEBACK
Target 7026 19TH ST N #14
Property OAKDALE, MN 55128

MN SPILLS S104821791
N/A

SPILLS:

Actual:
1030 ft.

Focus Map:
17

Name: ROMAYNE LAOUDNEBACK
Address: 7026 19TH ST N #14
City,State,Zip: OAKDALE, MN 55128
Program ID: 229285
Preferred ID: 53451
Incident ID: 53451
Incident Date: 11/25/2000
Program: Emergency Management
Incident Types: Leaking Container
Duty Officer Number: 23178
Lead Investigator: Richard Kable
Incident Status: Closed or Completed
Closure Type: Response/Action Completed
AI ID source: Not reported
Source name: Romyne Laoudneback
Source Address: 7026 19th St N #14
Source City: Oakdale
Source State: MN
Source ZIP: 55128
Substance: Gasoline, Unleaded
Quantity: 3
Units: gallons
Latitude: Not reported
Longitude: Not reported
Source CM: Not reported

SPILLS:

Program ID: 229285
Facility Address 2: Not reported
Spill Date: 11/25/2000

Map ID
Direction
Distance
Elevation

MAP FINDINGS

Site

Database(s)

EDR ID Number
EPA ID Number

ROMAYNE LAUDNEBACK (Continued)

S104821791

SPILLS:

Program ID: 229285
Spill Inc Affected ID: 150890
Spill Inc Affected Code: 6
Tmsp Added: 11/29/2000 09:45:03
Tmsp Last Updated: 05/04/2002 09:57:03
Staff ID Last Update: TANKS

SPILLS:

Program ID: 229285
Spill Incident Accuracy ID: 150889
Spill Product Code: 29
Spill Qty Units: 5
Spill Incident Accuracy: 1
Spill Released Qty: 3
Tmsp Added: 11/29/2000 09:45:03
Tmsp Last Update: 05/04/2002 09:57:03
Staff ID Last Update: TANKS

1581
Target
Property

**PRO ACTION OF MINNESOTA
7573 18TH ST N
OAKDALE, MN 55128**

**RCRA-VSQG 1004739407
MNR000081554**

RCRA-VSQG:

**Actual:
1079 ft.
Focus Map:
17**

Date form received by agency: 08/10/2000
Facility name: PRO ACTION OF MINNESOTA
Facility address: 7573 18TH ST N
OAKDALE, MN 55128-5517
EPA ID: MNR000081554
Mailing address: 600 S HIGHWAY 169 STE 180
ST. LOUIS PARK, MN 55426-1231
Contact: CORY KEENEY
Contact address: 600 S HIGHWAY 169 STE 180
ST. LOUIS PARK, MN 55426-1231
Contact country: US
Contact telephone: 612-328-8996
Contact email: Not reported
EPA Region: 05
Classification: Conditionally Exempt Small Quantity Generator
Description: Handler: generates 100 kg or less of hazardous waste per calendar month, and accumulates 1000 kg or less of hazardous waste at any time; or generates 1 kg or less of acutely hazardous waste per calendar month, and accumulates at any time: 1 kg or less of acutely hazardous waste; or 100 kg or less of any residue or contaminated soil, waste or other debris resulting from the cleanup of a spill, into or on any land or water, of acutely hazardous waste; or generates 100 kg or less of any residue or contaminated soil, waste or other debris resulting from the cleanup of a spill, into or on any land or water, of acutely hazardous waste during any calendar month, and accumulates at any time: 1 kg or less of acutely hazardous waste; or 100 kg or less of any residue or contaminated soil, waste or other debris resulting from the cleanup of a spill, into or on any land or water, of acutely hazardous waste

Owner/Operator Summary:

Map ID
Direction
Distance
Elevation

MAP FINDINGS

Site

Database(s)

EDR ID Number
EPA ID Number

PRO ACTION OF MINNESOTA (Continued)

1004739407

Owner/operator name: PRO ACTION OF MINNESOTA DBA CT RACE
Owner/operator address: 1616 82ND AVE N
BROOKLYN PARK, MN 55444
Owner/operator country: US
Owner/operator telephone: 612-328-8996
Owner/operator email: Not reported
Owner/operator fax: Not reported
Owner/operator extension: Not reported
Legal status: Private
Owner/Operator Type: Owner
Owner/Op start date: 08/29/2000
Owner/Op end date: Not reported

Handler Activities Summary:

U.S. importer of hazardous waste: No
Mixed waste (haz. and radioactive): No
Recycler of hazardous waste: No
Transporter of hazardous waste: No
Treater, storer or disposer of HW: No
Underground injection activity: No
On-site burner exemption: No
Furnace exemption: No
Used oil fuel burner: No
Used oil processor: No
User oil refiner: No
Used oil fuel marketer to burner: No
Used oil Specification marketer: No
Used oil transfer facility: No
Used oil transporter: No

Violation Status: No violations found

1582 3M
Target 20TH ST
Property LAKE ELMO, MN

MN SPILLS S101280126
N/A

Actual:
880 ft.
Focus Map:
19

SPILLS:

Name: 3M
Address: 20TH ST
City,State,Zip: LAKE ELMO, MN
Program ID: 173944
Preferred ID: 15753
Incident ID: 15753
Incident Date: 1/27/1992
Program: Emergency Management
Incident Types: Spill or Release
Duty Officer Number: Not reported
Lead Investigator: Kevin Faus
Incident Status: Closed or Completed
Closure Type: Not reported
AI ID source: Not reported
Source name: 3M
Source Address: Not reported
Source City: Not reported
Source State: Not reported
Source ZIP: Not reported
Substance: Petroleum Other
Quantity: 15

Map ID
Direction
Distance
Elevation

MAP FINDINGS

Site

Database(s)

EDR ID Number
EPA ID Number

3M (Continued)

S101280126

Units: gallons
Latitude: Not reported
Longitude: Not reported
Source CM: Not reported

SPILLS:

Program ID: 173944
Facility Address 2: Not reported
Spill Date: 01/27/1992

SPILLS:

Program ID: 173944
Spill Incident Accuracy ID: 68459
Spill Product Code: 34
Spill Qty Units: 5
Spill Incident Accuracy: 2
Spill Released Qty: 15
Tmsp Added: 03/21/1996 00:00:00
Tmsp Last Update: 05/04/2002 06:50:47
Staff ID Last Update: TANKS

1583 XCEL ENERGY
Target 1716 HELENA RD N
Property OAKDALE, MN

MN SPILLS S111161973
N/A

Actual:
1079 ft.
Focus Map:
17

SPILLS:

Name: XCEL ENERGY
Address: 1716 HELENA RD N
City,State,Zip: OAKDALE, MN
Program ID: 59932420
Preferred ID: 80882
Incident ID: 80882
Incident Date: 5/2/2011
Program: Emergency Management
Incident Types: Transformer
Duty Officer Number: 118707
Lead Investigator: Jim Stockinger
Incident Status: Closed or Completed
Closure Type: Response/Action Completed
AI ID source: Not reported
Source name: Xcel Energy
Source Address: 414 Nicollet Mall
Source City: Minneapolis
Source State: MN
Source ZIP: 554010
Substance: Mineral Oil
Quantity: 2
Units: gallons
Latitude: Not reported
Longitude: Not reported
Source CM: Not reported

SPILLS:

Program ID: 59932420
Facility Address 2: Not reported
Spill Date: 05/02/2011

Map ID
Direction
Distance
Elevation

MAP FINDINGS

Site

Database(s)

EDR ID Number
EPA ID Number

XCEL ENERGY (Continued)

S111161973

SPILLS:
Program ID: 59932420
Spill Inc Affected ID: 216285
Spill Inc Affected Code: 6
Tmsp Added: 05/03/2011 14:24:00
Tmsp Last Updated: 05/03/2011 14:24:00
Staff ID Last Update: JSTOCKI

SPILLS:
Program ID: 59932420
Spill Incident Accuracy ID: 216285
Spill Product Code: 13
Spill Qty Units: 5
Spill Incident Accuracy: 1
Spill Released Qty: 2
Tmsp Added: 05/03/2011 14:24:00
Tmsp Last Update: 05/03/2011 14:24:00
Staff ID Last Update: JSTOCKI

1584 TRACY TRIP FUEL
Target 1770 S HWY 95
Property LAKELAND, MN

MN SPILLS S101698831
N/A

Actual:
800 ft.
Focus Map:
21

SPILLS:
Name: TRACY TRIP FUEL
Address: 1770 S HWY 95
City,State,Zip: LAKELAND, MN
Program ID: 180500
Preferred ID: 22824
Incident ID: 22824
Incident Date: 1/3/1996
Program: Emergency Management
Incident Types: Spill or Release
Duty Officer Number: Not reported
Lead Investigator: Kevin Faus
Incident Status: Closed or Completed
Closure Type: Not reported
AI ID source: Not reported
Source name: TRACY TRIP FUEL
Source Address: Not reported
Source City: Not reported
Source State: Not reported
Source ZIP: Not reported
Substance: Gasoline, Leaded
Quantity: 50
Units: gallons
Latitude: Not reported
Longitude: Not reported
Source CM: Not reported

SPILLS:
Program ID: 180500
Facility Address 2: Not reported
Spill Date: 01/03/1996

Map ID
Direction
Distance
Elevation

MAP FINDINGS

Site

Database(s)

EDR ID Number
EPA ID Number

TRACY TRIP FUEL (Continued)

S101698831

SPILLS:

Program ID: 180500
Spill Incident Accuracy ID: 74569
Spill Product Code: 27
Spill Qty Units: 5
Spill Incident Accuracy: 2
Spill Released Qty: 50
Tmsp Added: 03/21/1996 00:00:00
Tmsp Last Update: 05/04/2002 07:11:13
Staff ID Last Update: TANKS

1585
Target
Property

CIMMERON PARK
ADDRESS UNKNOWN
LAKE ELMO, MN

MN SPILLS S106691156
N/A

SPILLS:

Actual:
888 ft.
Focus Map:
19

Name: CIMMERON PARK
Address: ADDRESS UNKNOWN
City,State,Zip: LAKE ELMO, MN
Program ID: 174389
Preferred ID: 16224
Incident ID: 16224
Incident Date: 5/9/1992
Program: Emergency Management
Incident Types: Spill or Release
Duty Officer Number: Not reported
Lead Investigator: Kevin Faus
Incident Status: Closed or Completed
Closure Type: Not reported
AI ID source: Not reported
Source name: CIMMERON PARK
Source Address: Not reported
Source City: Not reported
Source State: Not reported
Source ZIP: Not reported
Substance: Other
Quantity: 0
Units: unknown
Latitude: Not reported
Longitude: Not reported
Source CM: Not reported

SPILLS:

Program ID: 174389
Facility Address 2: Not reported
Spill Date: Not reported

SPILLS:

Program ID: 174389
Spill Incident Accuracy ID: 68873
Spill Product Code: 21
Spill Qty Units: 15
Spill Incident Accuracy: 3
Spill Released Qty: 0
Tmsp Added: 03/21/1996 00:00:00
Tmsp Last Update: 05/04/2002 06:52:10

Map ID
Direction
Distance
Elevation

MAP FINDINGS

Site

Database(s)

EDR ID Number
EPA ID Number

CIMMERON PARK (Continued)

S106691156

Staff ID Last Update: TANKS

1586 **KWOSEK RESIDENCE**
Target **1575 OAKGREEN AVE N**
Property **STILLWATER, MN 55082**

MN LUST **S121287999**
MN SRS **N/A**

LUST:

Actual:
941 ft.

Focus Map:
20

Name: KWOSEK RESIDENCE
Address: 1575 OAKGREEN AVE N
City,State,Zip: STILLWATER, MN 55082
Item ID: 221377-AREA0000000001
MNPCA ID: Not reported
AI ID: 221377
AI Name: Kwosek Residence
Site Type: Leak Site
Hydro: Not reported
Project Manager: Gary Zarling (former)
Latitude: 44.97195211
Longitude: -92.82055137
Coord Collection Method: Digitized - MPCA internal mapping application
Migrated: Not reported
WIMN: <https://cf.pca.state.mn.us/wimn/siteInfo.cfm?siteid=221377>
Leak Discovered: 10/20/2017
Application / Notification Received: Not reported
Site Listed on PLP: Not reported
Site Delisted from PLP: Not reported
Site Listed on NPL: Not reported
Site Deleted from NPL: Not reported
Owner: Not reported
Site Closed: 2/1/2019
Owner Address: Not reported
Owner City: Not reported
Owner State: Not reported
Owner ZIP: Not reported
SI Type: Not reported
Leak Reported: 10/20/2017

SRS:

Name: KWOSEK RESIDENCE
Address: 1575 OAKGREEN AVE N
City,State,Zip: STILLWATER, MN 55082
Facility ID: LS0020534
Item ID: 221377-AREA0000000001
AI ID: 221377
AI Name: Kwosek Residence
Facility Type: Leak Site
Hydro: Not reported
Project Manager: Gary Zarling (former)
Latitude: 44.97195211
Longitude: -92.82055137
Coord Collection Method: Digitized - MPCA internal mapping application
Migrated: Not reported
WIMN: <https://cf.pca.state.mn.us/wimn/siteInfo.cfm?siteid=221377>
Leak Discovered: 10/20/2017
Leak Reported: 10/20/2017
Application / Notification Received: Not reported

Map ID
 Direction
 Distance
 Elevation

MAP FINDINGS

Site

Database(s)

EDR ID Number
 EPA ID Number

KWOSEK RESIDENCE (Continued)

S121287999

Site Listed on PLP:	Not reported
Site Delisted from PLP:	Not reported
Site Listed on NPL:	Not reported
Site Deleted from NPL:	Not reported
Site Closed:	02/01/2019
Owner:	Not reported
Owner Address:	Not reported
Owner City:	Not reported
Owner State:	Not reported
Owner ZIP:	Not reported
Acreage:	Not reported
BPET:	Not reported
BVIC:	Not reported
SEMS:	Not reported
UNP Dump:	Not reported
IC:	Not reported
HRS Score:	Not reported
Score Year:	Not reported
Activity ID:	SIW20170001
Act Desc:	Leak Site Investigation
Status:	Closed

1587
Target
Property

1620 ORWELL AVE N.
WEST LAKELAND, MN

ERNS 2009920646
N/A

[Click this hyperlink](#) while viewing on your computer to access additional ERNS detail in the EDR Site Report.

Actual:
913 ft.

Focus Map:
21

1588
Target
Property

DAVE HOLT BODY SHOP
101 WALNUT ST
HUDSON, WI 54016

WI UST U003247526
N/A

UST:

Name:	DAVE HOLT BODY SHOP
Address:	101 WALNUT ST
City,State,Zip:	HUDSON, WI 54016
License:	Storage Tank Registration
License Type:	Registration
License Number:	67039
Expiration Date:	Not reported
Licensee:	Dave Holt Body Shop
Facility Reference Number:	67039 67039
Fire Dept ID:	5507
Federally Regulated:	Yes
Tank ID:	338343
Municipality Name:	Not reported
Tank Reference Number:	338343 550700230
Equipment Wang ID:	550700230
Tank Type:	Underground Storage Tank
Tank Status:	Closed/Removed
Tank Contents:	Leaded Gasoline

Actual:
687 ft.

Focus Map:
22

Map ID
Direction
Distance
Elevation

MAP FINDINGS

Site

Database(s)

EDR ID Number
EPA ID Number

DAVE HOLT BODY SHOP (Continued)

U003247526

Capacity:	700.00
Install Date:	Not reported
Construction Material:	Bare Steel
Marketer:	N
Tank Occupancy:	Other
Corrosion Protection Type:	Not reported
Overfill Protection Type:	Not Installed
Leak Detection:	Not Required
Leak Test Method:	Not reported
Spill Protection:	Not Installed
Containment Sump Installed:	Not reported
Wall Size:	Not reported
Dispenser Sump Installed:	N
Overfill Protection:	Not Installed
Date of Lining:	Not reported
Lining Inspection Date:	Not reported
CAS Number:	Not reported
Pipe Type:	Not reported
Pipe Status:	Not reported
Pipe Aboveground Piping:	N
Pipe Underground Piping:	N
Pipe Construction Material:	Not reported
Pipe Wall Type:	Not reported
Pipe UST Manifolded:	Not reported
Pipe Related Tank ID:	Not reported
Pipe Catastrophic Leak Detection:	Not reported
Pipe System Type:	Not reported
Pipe Flex Connector:	Not reported
Pipe Leak Test Method:	Not reported
Pipe Leak Detection:	Not reported
Pipe Corrosion Protection:	Not reported
Latest Test Name:	Not reported
Latest Test Date:	Not reported
Latest Test Expiration Date:	Not reported
Detail as of 12/2016:	
Tank Status Date:	11/16/1990
Site Municipality:	C
Land Owner Type:	Private
Town Customer ID:	293416
Owner Name:	DAVE HOLT BODY SHOP
Owner Address:	101 WALNUT ST
Owner Address 2:	Not reported
Owner City:	HUDSON
Owner State:	WI
Owner Zip:	54016
Building Name:	DAVE HOLT BODY SHOP
Building Address:	101 WALNUT ST
Building City:	HUDSON
Building Zip:	54016
Tank Status Date:	11/16/1990
Site Municipality:	C
Land Owner Type:	Private
Town Customer ID:	293416
Owner Name:	DAVE HOLT BODY SHOP
Owner Address:	101 WALNUT ST
Owner Address 2:	Not reported

Map ID
Direction
Distance
Elevation

MAP FINDINGS

Site

Database(s)

EDR ID Number
EPA ID Number

DAVE HOLT BODY SHOP (Continued)

U003247526

Owner City: HUDSON
Owner State: WI
Owner Zip: 54016
Building Name: DAVE HOLT BODY SHOP
Building Address: 101 WALNUT ST
Building City: HUDSON
Building Zip: 54016

Name: DAVE HOLT BODY SHOP
Address: 101 WALNUT ST
City,State,Zip: HUDSON, WI 54016
License: Storage Tank Registration
License Type: Registration
License Number: 67039
Expiration Date: Not reported
Licensee: Dave Holt Body Shop
Facility Reference Number: 67039|67039
Fire Dept ID: 5507
Federally Regulated: Yes
Tank ID: 338344
Municipality Name: Not reported
Tank Reference Number: 338344|550700231
Equipment Wang ID: 550700231
Tank Type: Underground Storage Tank
Tank Status: Closed/Removed
Tank Contents: Unknown
Capacity: 100.00
Install Date: Not reported
Construction Material: Bare Steel
Marketer: N
Tank Occupancy: Other
Corrosion Protection Type: Not reported
Overfill Protection Type: Not Installed
Leak Detection: Not Required
Leak Test Method: Not reported
Spill Protection: Not Installed
Containment Sump Installed: Not reported
Wall Size: Not reported
Dispenser Sump Installed: N
Overfill Protection: Not Installed
Date of Lining: Not reported
Lining Inspection Date: Not reported
CAS Number: Not reported
Pipe Type: Not reported
Pipe Status: Not reported
Pipe Aboveground Piping: N
Pipe Underground Piping: N
Pipe Construction Material: Not reported
Pipe Wall Type: Not reported
Pipe UST Manifolder: Not reported
Pipe Related Tank ID: Not reported
Pipe Catastrophic Leak Detection: Not reported
Pipe System Type: Not reported
Pipe Flex Connector: Not reported
Pipe Leak Test Method: Not reported
Pipe Leak Detection: Not reported

Map ID
Direction
Distance
Elevation

MAP FINDINGS

Site

Database(s)

EDR ID Number
EPA ID Number

DAVE HOLT BODY SHOP (Continued)

U003247526

Pipe Corrosion Protection: Not reported
Latest Test Name: Not reported
Latest Test Date: Not reported
Latest Test Expiration Date: Not reported

Detail as of 12/2016:

Tank Status Date: 11/16/1990
Site Municipality: C
Land Owner Type: Private
Town Customer ID: 293416
Owner Name: DAVE HOLT BODY SHOP
Owner Address: 101 WALNUT ST
Owner Address 2: Not reported
Owner City: HUDSON
Owner State: WI
Owner Zip: 54016
Building Name: DAVE HOLT BODY SHOP
Building Address: 101 WALNUT ST
Building City: HUDSON
Building Zip: 54016

Tank Status Date: 11/16/1990
Site Municipality: C
Land Owner Type: Private
Town Customer ID: 293416
Owner Name: DAVE HOLT BODY SHOP
Owner Address: 101 WALNUT ST
Owner Address 2: Not reported
Owner City: HUDSON
Owner State: WI
Owner Zip: 54016
Building Name: DAVE HOLT BODY SHOP
Building Address: 101 WALNUT ST
Building City: HUDSON
Building Zip: 54016

1589

Target Property 1460 NEWBERRY AVENUE NORTH
WEST LAKEMAN, MN

ERNS 2009920964
N/A

[Click this hyperlink](#) while viewing on your computer to access additional ERNS detail in the EDR Site Report.

Actual:
926 ft.

Focus Map:
20

Map ID
Direction
Distance
Elevation

MAP FINDINGS

Site

Database(s)

EDR ID Number
EPA ID Number

CN1590

Target 1515 KEATS AVE
Property LAKE ELMO, MN

ERNS 2012015633
N/A

Site 1 of 3 in cluster CN

Actual:
928 ft.

[Click this hyperlink](#) while viewing on your computer to access additional ERNS detail in the EDR Site Report.

Focus Map:
18

CN1591 WASHINGTON COUNTY

Target 1515 KEATS AVE N
Property LAKE ELMO, MN 55042

RCRA-VSQG 1004737468
MNR000043695

Site 2 of 3 in cluster CN

Actual:
928 ft.

RCRA-VSQG:

Focus Map:
18

Date form received by agency: 05/26/1998
Facility name: WASHINGTON COUNTY
Facility address: 1515 KEATS AVE N
LAKE ELMO, MN 55042
EPA ID: MNR000043695
Contact: TIM PARKOS
Contact address: 1515 KEATS AVE N
LAKE ELMO, MN 55042-9569
Contact country: US
Contact telephone: 651-779-0484
Contact email: Not reported
EPA Region: 05
Classification: Conditionally Exempt Small Quantity Generator
Description: Handler: generates 100 kg or less of hazardous waste per calendar month, and accumulates 1000 kg or less of hazardous waste at any time; or generates 1 kg or less of acutely hazardous waste per calendar month, and accumulates at any time: 1 kg or less of acutely hazardous waste; or 100 kg or less of any residue or contaminated soil, waste or other debris resulting from the cleanup of a spill, into or on any land or water, of acutely hazardous waste; or generates 100 kg or less of any residue or contaminated soil, waste or other debris resulting from the cleanup of a spill, into or on any land or water, of acutely hazardous waste during any calendar month, and accumulates at any time: 1 kg or less of acutely hazardous waste; or 100 kg or less of any residue or contaminated soil, waste or other debris resulting from the cleanup of a spill, into or on any land or water, of acutely hazardous waste

Owner/Operator Summary:

Owner/operator name: WASHINGTON COUNTY PARKS
Owner/operator address: 1515 KEATS AVE N
LAKE ELMO, MN 55042
Owner/operator country: US
Owner/operator telephone: 651-779-0484
Owner/operator email: Not reported
Owner/operator fax: Not reported
Owner/operator extension: Not reported
Legal status: Municipal
Owner/Operator Type: Operator

Map ID
 Direction
 Distance
 Elevation

MAP FINDINGS

Site

Database(s)

EDR ID Number
 EPA ID Number

WASHINGTON COUNTY (Continued)

1004737468

Owner/Op start date: 06/13/2000
 Owner/Op end date: Not reported

Handler Activities Summary:

U.S. importer of hazardous waste: No
 Mixed waste (haz. and radioactive): No
 Recycler of hazardous waste: No
 Transporter of hazardous waste: No
 Treater, storer or disposer of HW: No
 Underground injection activity: No
 On-site burner exemption: No
 Furnace exemption: No
 Used oil fuel burner: No
 Used oil processor: No
 User oil refiner: No
 Used oil fuel marketer to burner: No
 Used oil Specification marketer: No
 Used oil transfer facility: No
 Used oil transporter: No

Hazardous Waste Summary:

. Waste code: D000
 . Waste name: Not Defined

. Waste code: D001
 . Waste name: IGNITABLE WASTE

. Waste code: F005
 . Waste name: THE FOLLOWING SPENT NONHALOGENATED SOLVENTS: TOLUENE, METHYL ETHYL KETONE, CARBON DISULFIDE, ISOBUTANOL, PYRIDINE, BENZENE, 2-ETHOXYETHANOL, AND 2-NITROPROPANE; ALL SPENT SOLVENT MIXTURES/BLENDS CONTAINING, BEFORE USE, A TOTAL OF TEN PERCENT OR MORE (BY VOLUME) OF ONE OR MORE OF THE ABOVE NONHALOGENATED SOLVENTS OR THOSE SOLVENTS LISTED IN F001, F002, OR F004; AND STILL BOTTOMS FROM THE RECOVERY OF THESE SPENT SOLVENTS AND SPENT SOLVENT MIXTURES.

Violation Status: No violations found

CN1592 LAKE ELMO PARK RESERVE
Target 1515 KEATS AVE N
Property LAKE ELMO, MN 55042

MN LAST S106495298
MN SRS N/A
MN SPILLS

Site 3 of 3 in cluster CN

Actual: LAST:
928 ft. Name: LAKE ELMO PARK RESERVE
Focus Map: Address: 1515 KEATS AVE N
18 City,State,Zip: LAKE ELMO, MN 55042
 Item ID: 50856-AREA0000000001
 AI ID: 50856
 MN PCA ID: Not reported
 AI Name: Washington County Parks
 Site Type: Leak Site
 Hydro: Not reported
 Project Manager: Katherine Lewison (former)
 Latitude: 44.97088384
 Longitude: -92.90325514

Map ID
Direction
Distance
Elevation

MAP FINDINGS

Site

Database(s)

EDR ID Number
EPA ID Number

LAKE ELMO PARK RESERVE (Continued)

S106495298

Corrd Collection Method: Address Matching House Number
Migrated: Not reported
WIMN: <https://cf.pca.state.mn.us/wimn/siteInfo.cfm?siteid=50856>
Leak Discovered: 9/5/2007
Application / Notification Received: Not reported
Site Listed on PLP: Not reported
Site Delisted from PLP: Not reported
Site Listed on NPL: Not reported
Site Deleted from NPL: Not reported
Site Closed: 12/11/2007
Owner: Washington County
Owner Address: 14900 61st St N
Owner City: Stillwater
Owner State: MN
Owner ZIP: 55082
SI Type: Aboveground Storage Tank
Leak Reported: 9/5/2007

SRS:

Name: LAKE ELMO PARK RESERVE
Address: 1515 KEATS AVE N
City,State,Zip: LAKE ELMO, MN 55042
Facility ID: LS0016977
Item ID: 50856-AREA0000000001
AI ID: 50856
AI Name: Washington County Parks
Facility Type: Leak Site
Hydro: Not reported
Project Manager: Katherine Lewison (former)
Latitude: 44.97088384
Longitude: -92.90325514
Coord Collection Method: Address Matching House Number
Migrated: Not reported
WIMN: <https://cf.pca.state.mn.us/wimn/siteInfo.cfm?siteid=50856>
Leak Discovered: 09/05/2007
Leak Reported: 09/05/2007
Application / Notification Received: Not reported
Site Listed on PLP: Not reported
Site Delisted from PLP: Not reported
Site Listed on NPL: Not reported
Site Deleted from NPL: Not reported
Site Closed: 12/11/2007
Owner: Not reported
Owner Address: Not reported
Owner City: Not reported
Owner State: Not reported
Owner ZIP: Not reported
Acreage: Not reported
BPET: Not reported
BVIC: Not reported
SEMS: Not reported
UNP Dump: Not reported
IC: Not reported
HRS Score: Not reported
Score Year: Not reported
Activity ID: SIW20070001
Act Desc: Leak Site Investigation

Map ID
Direction
Distance
Elevation

MAP FINDINGS

Site

Database(s)

EDR ID Number
EPA ID Number

LAKE ELMO PARK RESERVE (Continued)

S106495298

Status: Closed

SPILLS:

Name: Not reported
Address: 1515 KEATS AVE N
City,State,Zip: LAKE ELMO, MN
Program ID: 438081
Preferred ID: 70305
Incident ID: 70305
Incident Date: 7/5/2007
Program: Emergency Management
Incident Types: Leaking Container
Duty Officer Number: 90000
Lead Investigator: Hans Neve
Incident Status: Closed or Completed
Closure Type: Response/Action Completed
AI ID source: Not reported
Source name: Not reported
Source Address: Not reported
Source City: Not reported
Source State: Not reported
Source ZIP: Not reported
Substance: Diesel Fuel
Quantity: Not reported
Units: small amounts
Latitude: Not reported
Longitude: Not reported
Source CM: Not reported

SPILLS:

Program ID: 438081
Facility Address 2: Not reported
Spill Date: 07/05/2007

Program ID: 294678
Facility Address 2: Not reported
Spill Date: 06/30/2004

SPILLS:

Program ID: 438081
Spill Inc Affected ID: 191696
Spill Inc Affected Code: 6
Tmsp Added: 07/06/2007 14:25:41
Tmsp Last Updated: 07/06/2007 14:25:41
Staff ID Last Update: HNEVE

SPILLS:

Program ID: 438081
Spill Incident Accuracy ID: 191696
Spill Product Code: 30
Spill Qty Units: 17
Spill Incident Accuracy: 1
Spill Released Qty: Not reported
Tmsp Added: 07/06/2007 14:25:41
Tmsp Last Update: 07/06/2007 14:25:41
Staff ID Last Update: HNEVE

Map ID
Direction
Distance
Elevation

MAP FINDINGS

Site

Database(s)

EDR ID Number
EPA ID Number

LAKE ELMO PARK RESERVE (Continued)

S106495298

Name: WASHINGTON COUNTY PARKS - LAKE ELMO
Address: 1515 KEATS AVE
City,State,Zip: LAKE ELMO, MN
Program ID: 294678
Preferred ID: 61474
Incident ID: 61474
Incident Date: 6/30/2004
Program: Emergency Management
Incident Types: Spill or Release
Duty Officer Number: 62138
Lead Investigator: Hans Neve
Incident Status: Closed or Completed
Closure Type: Response/Action Completed
AI ID source: Not reported
Source name: Washington County Parks - Lake Elmo
Source Address: 1515 Keats Ave
Source City: Lake Elmo
Source State: MN
Source ZIP: Not reported
Substance: Chemical Other Or Unspecified
Quantity: 2
Units: gallons
Latitude: Not reported
Longitude: Not reported
Source CM: Not reported

SPILLS:

Program ID: 438081
Facility Address 2: Not reported
Spill Date: 07/05/2007

Program ID: 294678
Facility Address 2: Not reported
Spill Date: 06/30/2004

SPILLS:

Program ID: 294678
Spill Inc Affected ID: 172118
Spill Inc Affected Code: 6
Tmsp Added: 07/15/2004 08:49:51
Tmsp Last Updated: 07/15/2004 08:49:51
Staff ID Last Update: HNEVE

SPILLS:

Program ID: 294678
Spill Incident Accuracy ID: 172117
Spill Product Code: 9
Spill Qty Units: 5
Spill Incident Accuracy: 1
Spill Released Qty: 2
Tmsp Added: 07/15/2004 08:49:51
Tmsp Last Update: 07/15/2004 08:49:51
Staff ID Last Update: HNEVE

Map ID
Direction
Distance
Elevation

MAP FINDINGS

Site

Database(s)
EDR ID Number
EPA ID Number

1593 **EAGLE POINT ELEMENTARY SCHOOL**
Target **7850 15TH ST N**
Property **OAKDALE, MN 55128**

MN UST **U000886255**
N/A

Actual:
1067 ft.
Focus Map:
17

UST:
Name: EAGLE POINT ELEMENTARY SCHOOL
Address: 7850 15TH ST N
City,State,Zip: OAKDALE, MN 55128
Item Compart ID: 105236-EQUI0000000001-1
AI ID: 105236
Tank Site ID: TS0004235
Item ID: 105236-EQUI0000000001
SI Type: Underground Storage Tank System
SI Design: 104
SI Description: Not reported
Compartment Number: 1
Substance: Fuel Oil
Wall Type: Single
Overfill Prevention System: Not reported
Install Date: 1965-01-01 00:00:00
Material: Bare/Paint/Asph Coat Steel
Status Change Date: 2002-06-13 00:00:00
Tank Status: Removed
Tanks Contractor: Not reported
Capacity Gallons: 10000
Longitude: -92.96194851
Latitude: 44.99390129
Coord Collection Method: Public Land Survey-Two Quarter
Owner: Maplewood Ind School District 622
Owner Address: Not reported
Owner City: Not reported
Owner State: Not reported
Owner Zip: Not reported
Tanks URL: <https://webapp.pca.state.mn.us/tank-leak/sites/TS/TS0004235>

1594 **XCEL ENERGY - MINNEAPOLIS**
Target **1550 OLD RIDGE AVE N**
Property **WEST LAKE UNORGANIZED, MN**

MN SPILLS **S111871689**
N/A

Actual:
1034 ft.
Focus Map:
20

SPILLS:
Name: XCEL ENERGY - MINNEAPOLIS
Address: 1550 OLD RIDGE AVE N
City,State,Zip: WEST LAKE UNORGANIZED, MN
Program ID: 231101
Preferred ID: 54641
Incident ID: 54641
Incident Date: 6/10/2001
Program: Emergency Management
Incident Types: Leaking Container
Duty Officer Number: 28123
Lead Investigator: Mark Oemichen
Incident Status: Closed or Completed
Closure Type: Response/Action Completed
AI ID source: Not reported
Source name: Xcel Energy - Minneapolis
Source Address: Not reported
Source City: Not reported
Source State: Not reported
Source ZIP: Not reported
Substance: Mineral Oil

Map ID
Direction
Distance
Elevation

MAP FINDINGS

Site

Database(s)

EDR ID Number
EPA ID Number

XCEL ENERGY - MINNEAPOLIS (Continued)

S111871689

Quantity: 1
Units: gallons
Latitude: Not reported
Longitude: Not reported
Source CM: Not reported

SPILLS:

Program ID: 231101
Facility Address 2: Not reported
Spill Date: 06/10/2001

SPILLS:

Program ID: 231101
Spill Inc Affected ID: 153982
Spill Inc Affected Code: 6
Tmsp Added: 06/11/2001 12:15:32
Tmsp Last Updated: 05/04/2002 10:02:54
Staff ID Last Update: TANKS

SPILLS:

Program ID: 231101
Spill Incident Accuracy ID: 153981
Spill Product Code: 13
Spill Qty Units: 5
Spill Incident Accuracy: 1
Spill Released Qty: 1
Tmsp Added: 06/11/2001 12:15:32
Tmsp Last Update: 05/04/2002 10:02:54
Staff ID Last Update: TANKS

**1595
Target
Property**

**UNK
694 NB, RIGHT SHOULDER, BEFORE 15TH
OAKDALE, MN**

**MN SPILLS S105915122
N/A**

**Actual:
1051 ft.
Focus Map:
17**

SPILLS:

Name: Not reported
Address: 694 NB, RIGHT SHOULDER, BEFORE 15TH ST N
City,State,Zip: OAKDALE, MN
Program ID: 269476
Preferred ID: 59487
Incident ID: 59487
Incident Date: 7/18/2003
Program: Emergency Management
Incident Types: Spill or Release
Duty Officer Number: 51547
Lead Investigator: Richard Kable
Incident Status: Closed or Completed
Closure Type: No Action Necessary
AI ID source: Not reported
Source name: Not reported
Source Address: Not reported
Source City: Not reported
Source State: Not reported
Source ZIP: Not reported
Substance: Motor Oil
Quantity: 5

Map ID
Direction
Distance
Elevation

MAP FINDINGS

Site

Database(s)

EDR ID Number
EPA ID Number

UNK (Continued)

S105915122

Units: quarts
Latitude: Not reported
Longitude: Not reported
Source CM: Not reported

SPILLS:

Program ID: 269476
Facility Address 2: Not reported
Spill Date: 07/18/2003

SPILLS:

Program ID: 269476
Spill Inc Affected ID: 166983
Spill Inc Affected Code: 8
Tmsp Added: 07/29/2003 11:39:21
Tmsp Last Updated: 07/29/2003 11:39:21
Staff ID Last Update: RKABLE

SPILLS:

Program ID: 269476
Spill Incident Accuracy ID: 166982
Spill Product Code: 18
Spill Qty Units: 11
Spill Incident Accuracy: 1
Spill Released Qty: 5
Tmsp Added: 07/29/2003 11:39:21
Tmsp Last Update: 07/29/2003 11:39:21
Staff ID Last Update: RKABLE

1596 CITY OF OAKDALE
Target 7767 N 15TH ST
Property OAKDALE, MN

MN SPILLS S106459026
N/A

SPILLS:

Actual:
1066 ft.

Focus Map:
17

Name: CITY OF OAKDALE
Address: 7767 N 15TH ST
City,State,Zip: OAKDALE, MN
Program ID: 178119
Preferred ID: 20267
Incident ID: 20267
Incident Date: 8/18/1994
Program: Emergency Management
Incident Types: Spill or Release
Duty Officer Number: Not reported
Lead Investigator: Kevin Faus
Incident Status: Closed or Completed
Closure Type: Not reported
AI ID source: Not reported
Source name: CITY OF OAKDALE
Source Address: Not reported
Source City: Not reported
Source State: Not reported
Source ZIP: Not reported
Substance: Sewage
Quantity: 0
Units: unknown

Map ID
Direction
Distance
Elevation

MAP FINDINGS

Site

Database(s)

EDR ID Number
EPA ID Number

CITY OF OAKDALE (Continued)

S106459026

Latitude: Not reported
Longitude: Not reported
Source CM: Not reported

SPILLS:

Program ID: 178119
Facility Address 2: Not reported
Spill Date: Not reported

SPILLS:

Program ID: 178119
Spill Incident Accuracy ID: 72353
Spill Product Code: 38
Spill Qty Units: 15
Spill Incident Accuracy: 3
Spill Released Qty: 0
Tmsp Added: 03/21/1996 00:00:00
Tmsp Last Update: 05/04/2002 07:03:48
Staff ID Last Update: TANKS

CO1597 UNKNOWN SOURCE SPILL ALLEGED COMMERCIAL BLDG SITE
Target 15TH ST N AND HELMO AVE N
Property OAKDALE, MN

MN SPILLS S107561384
N/A

Site 1 of 5 in cluster CO

Actual:
1063 ft.

Focus Map:
17

SPILLS:

Name: COMMERCIAL SITE
Address: 15TH ST N AND HELMO AVE N
City,State,Zip: OAKDALE, MN
Program ID: 323178
Preferred ID: 63664
Incident ID: 63664
Incident Date: 7/11/2005
Program: Emergency Management
Incident Types: Leaking Container
Duty Officer Number: 73538
Lead Investigator: Richard Kable
Incident Status: Closed or Completed
Closure Type: Response/Action Completed
AI ID source: Not reported
Source name: commercial site
Source Address: 15th St N and Helmo Ave N
Source City: Oakdale
Source State: MN
Source ZIP: Not reported
Substance: Other
Quantity: 10
Units: gallons
Latitude: Not reported
Longitude: Not reported
Source CM: Not reported

SPILLS:

Program ID: 323178
Facility Address 2: Not reported
Spill Date: 07/11/2005

Map ID
Direction
Distance
Elevation

MAP FINDINGS

Site

Database(s)

EDR ID Number
EPA ID Number

UNKNOWN SOURCE SPILL ALLEGED COMMERCIAL BLDG SITE (Continued)

S107561384

SPILLS:

Program ID: 323178
Spill Inc Affected ID: 178373
Spill Inc Affected Code: 6
Tmsp Added: 07/25/2005 10:19:04
Tmsp Last Updated: 07/25/2005 10:19:04
Staff ID Last Update: RKABLE

SPILLS:

Program ID: 323178
Spill Incident Accuracy ID: 178372
Spill Product Code: 21
Spill Qty Units: 5
Spill Incident Accuracy: 1
Spill Released Qty: 10
Tmsp Added: 07/25/2005 10:19:04
Tmsp Last Update: 07/25/2005 10:19:04
Staff ID Last Update: RKABLE

CO1598 FOOD N FUEL C 13
Target 7445 15TH ST N
Property OAKDALE, MN 56308

RCRA-VSQG 1004726723
MN0000275941

Site 2 of 5 in cluster CO

Actual:
1066 ft.

Focus Map:
17

RCRA-VSQG:
Date form received by agency: 05/06/1994
Facility name: FOOD N FUEL C 13
Facility address: 7445 15TH ST N
OAKDALE, MN 56308
EPA ID: MN0000275941
Contact: SCOTT TINDELL
Contact address: 4366 ROUND LAKE RD W
ARDEN HILLS, MN 55112
Contact country: US
Contact telephone: 612-633-7863
Contact email: Not reported
EPA Region: 05
Classification: Conditionally Exempt Small Quantity Generator
Description: Handler: generates 100 kg or less of hazardous waste per calendar month, and accumulates 1000 kg or less of hazardous waste at any time; or generates 1 kg or less of acutely hazardous waste per calendar month, and accumulates at any time: 1 kg or less of acutely hazardous waste; or 100 kg or less of any residue or contaminated soil, waste or other debris resulting from the cleanup of a spill, into or on any land or water, of acutely hazardous waste; or generates 100 kg or less of any residue or contaminated soil, waste or other debris resulting from the cleanup of a spill, into or on any land or water, of acutely hazardous waste during any calendar month, and accumulates at any time: 1 kg or less of acutely hazardous waste; or 100 kg or less of any residue or contaminated soil, waste or other debris resulting from the cleanup of a spill, into or on any land or water, of acutely hazardous waste

Owner/Operator Summary:

Map ID
Direction
Distance
Elevation

MAP FINDINGS

Site

Database(s)

EDR ID Number
EPA ID Number

FOOD N FUEL C 13 (Continued)

1004726723

Owner/operator name: FOOD N FUEL INC
Owner/operator address: 4366 ROUND LAKE RD W
ARDEN HILLS, MN 55112
Owner/operator country: Not reported
Owner/operator telephone: 612-633-7863
Owner/operator email: Not reported
Owner/operator fax: Not reported
Owner/operator extension: Not reported
Legal status: Private
Owner/Operator Type: Owner
Owner/Op start date: Not reported
Owner/Op end date: Not reported

Handler Activities Summary:

U.S. importer of hazardous waste: No
Mixed waste (haz. and radioactive): No
Recycler of hazardous waste: No
Transporter of hazardous waste: No
Treater, storer or disposer of HW: No
Underground injection activity: No
On-site burner exemption: No
Furnace exemption: No
Used oil fuel burner: No
Used oil processor: No
User oil refiner: No
Used oil fuel marketer to burner: No
Used oil Specification marketer: No
Used oil transfer facility: No
Used oil transporter: No

Hazardous Waste Summary:

. Waste code: D001
. Waste name: IGNITABLE WASTE

Violation Status: No violations found

CO1599 MADDIE'S MARKET OAKDALE
Target 7445 15TH ST N
Property OAKDALE, MN 55128

MN UST U004297067
N/A

Site 3 of 5 in cluster CO

Actual: UST:
1069 ft.
Focus Map: Name: MADDIE'S MARKET OAKDALE
17 Address: 7445 15TH ST N
City,State,Zip: OAKDALE, MN 55128-551
Item Compartment ID: 105518-EQUI0000000001-1
AI ID: 105518
Tank Site ID: TS0010081
Item ID: 105518-EQUI0000000001
SI Type: Underground Storage Tank System
SI Design: 001
SI Description: Not reported
Compartment Number: 1
Substance: E-10 - 10% ethanol & 90% gas
Wall Type: Single
Overfill Prevention System: Not reported

Map ID
Direction
Distance
Elevation

MAP FINDINGS

Site

Database(s)

EDR ID Number
EPA ID Number

MADDIE'S MARKET OAKDALE (Continued)

U004297067

Install Date: 1987-04-27 00:00:00
Material: Fiberglass
Status Change Date: 2013-11-20 00:00:00
Tank Status: Active
Tanks Contractor: Zahl Petroleum Maintenance
Capacity Gallons: 10000
Longitude: -92.95505403
Latitude: 44.97044916
Coord Collection Method: Address Matching House Number
Owner: Shaw Johnson
Owner Address: 110 N 3rd St
Owner City: Bayport
Owner State: MN
Owner Zip: 55003
Tanks URL: <https://webapp.pca.state.mn.us/tank-leak/sites/TS/TS0010081>

Name: MADDIE'S MARKET OAKDALE
Address: 7445 15TH ST N
City,State,Zip: OAKDALE, MN 55128-551
Item Compartment ID: 105518-EQUI0000000002-1
AI ID: 105518
Tank Site ID: TS0010081
Item ID: 105518-EQUI0000000002
SI Type: Underground Storage Tank System
SI Design: 002
SI Description: Not reported
Compartment Number: 1
Substance: E-10 - 10% ethanol & 90% gas
Wall Type: Single
Overfill Prevention System: Not reported
Install Date: 1987-04-27 00:00:00
Material: Fiberglass
Status Change Date: 2013-11-20 00:00:00
Tank Status: Active
Tanks Contractor: Zahl Petroleum Maintenance
Capacity Gallons: 10000
Longitude: -92.95505403
Latitude: 44.97044916
Coord Collection Method: Address Matching House Number
Owner: Shaw Johnson
Owner Address: 110 N 3rd St
Owner City: Bayport
Owner State: MN
Owner Zip: 55003
Tanks URL: <https://webapp.pca.state.mn.us/tank-leak/sites/TS/TS0010081>

CO1600 MADDIE'S MARKET OAKDALE
Target 7445 15TH ST N
Property OAKDALE, MN 55128

MN UST U004296210
N/A

Site 4 of 5 in cluster CO

Actual:
1069 ft.

Focus Map:
17

Map ID
 Direction
 Distance
 Elevation

MAP FINDINGS

Site

Database(s)

EDR ID Number
 EPA ID Number

CO1601 **FORMER FOOD N FUEL**
Target **7445 15TH ST N**
Property **OAKDALE, MN 55128**

MN LUST **S110593313**
MN SRS **N/A**

Site 5 of 5 in cluster CO

Actual:
1069 ft.

Focus Map:
17

LUST:
 Name: FORMER FOOD N FUEL
 Address: 7445 15TH ST N
 City,State,Zip: OAKDALE, MN 55128
 Item ID: 105518-AREA0000000001
 MNPCA ID: 223992
 AI ID: 105518
 AI Name: Maddie's Market Oakdale
 Site Type: Leak Site
 Hydro: Stephen Thompson (no longer at MPCA)
 Project Manager: A-Jelil Abdella (former)
 Latitude: 44.97044916
 Longitude: -92.95505403
 Coord Collection Method: Address Matching House Number
 Migrated: Not reported
 WIMN: <https://cf.pca.state.mn.us/wimn/siteInfo.cfm?siteid=105518>
 Leak Discovered: 7/23/1998
 Application / Notification Received: Not reported
 Site Listed on PLP: Not reported
 Site Delisted from PLP: Not reported
 Site Listed on NPL: Not reported
 Site Deleted from NPL: Not reported
 Owner: Shaw Johnson
 Site Closed: 9/13/2001
 Owner Address: 110 N 3rd St
 Owner City: Bayport
 Owner State: MN
 Owner ZIP: 55003
 SI Type: Underground Storage Tank System
 Leak Reported: 7/23/1998

LUST:
 Program IN: 223992
 Facility Address 2: Not reported
 State Code: MN
 Country Code: USA
 Foreign State: Not reported
 Foreign Zone: Not reported
 Leak ID: 11583
 Township Name: Baytown
 Addr ID: 270978
 Active Flag: N
 Interest Type: LS
 Interest Phone: NO CORE PI PH.
 Interest Start Date: 11/29/1999 00:00:00
 Interest End Date: 11/30/2006 07:15:54
 Source: CORE
 Site ID: 213356
 Leak Site: 1
 File Archive Box: Not reported
 File Archive Lot: Not reported
 Soil Digout Date: Not reported
 Cubic Yards Excavated: Not reported
 Cond Closure Date: Not reported

Map ID
Direction
Distance
Elevation

MAP FINDINGS

Site

Database(s)

EDR ID Number
EPA ID Number

FORMER FOOD N FUEL (Continued)

S110593313

Complete Site Closure Date: 09/13/2001 00:00:00
Contaminated Soils Remaining: U
Enforcement Action Begin Date: 07/29/1998
Last Trust Eligible: Y
Offsite Contamination: U
Reimbursement Awarded: N
Release Discovered Date: 07/23/1998
Leak Reported Date: 07/23/1998
Std Letter Response Date: 09/24/1998
Surface Water Impact: U
Utility Project Flag: N
TMSP Added: 12/04/1999 14:03:52
TMSP Last Update: 03/05/2014 13:46:32
Staff ID Last Update: DBOETTC
Release From LAST: N
Release From LUST: N
Tank Registration Status Code: F
VPIC Application Date: Not reported
VPIC Acres: Not reported
Vapor Intrusion Checked Flag: Not reported
Soil Gas Data Collected Flag: Not reported
Soil Gas Action Level Flag: Not reported
Sub Slab Sample Collected Flag: Not reported
Indoor Air Collected Flag: Not reported
Vapor Intrusion Action Flag: Not reported
Vapor Intrusion Comments: Not reported
Soil Gas Data Comments: Not reported
Comments: Closure sent for typing

LUST:

MN PCA ID: 223992
Dw Supply Contam: 1
Free Product Observed: 1
Free Product Thickness: Not reported
Ground Water Contam: 1
GW Cleanup Goal: 0
Gw Exceeds Cleanup Goal: 1
Cleanup Goal Achieved: Not reported
Water Supply Exceeds Ral: Not reported
Well Type Code: Not reported
Impacted Aquifer Code: Not reported
TMSP Added: 12/04/1999 14:07:35
TMSP Last Update: 11/04/2003 12:57:08
Staff Id Last Update: RSUCHAN
Mtbe Present Now: 1
Mtbe Present Historically: 1
Mtbe High Ug Per Liter Char: 67
Mtbe High Ug Per Liter Numb: 67
Mtbe High Level Date: 06/09/2000 00:00:00
Free Product At Close: Not reported
Staff Id Ass: Not reported
PWS Well: Not reported
Prot Flag: Not reported
Sens Flag: Not reported

LUST:

Map ID
Direction
Distance
Elevation

MAP FINDINGS

Site

Database(s)

EDR ID Number
EPA ID Number

FORMER FOOD N FUEL (Continued)

S110593313

MN PCA ID: 223992
Prod Released Sequence Id: 21749
Leak Product: 1
Tmsp Added: 05/17/2001 09:55:19
Tmsp Last_updt: 05/04/2002 09:39:25
Staff Id Last Updt: TANKS

Name: OAKDALE TESORO
Address: 7445 15TH ST N
City,State,Zip: OAKDALE, MN 55128
Item ID: 105518-AREA0000000002
MNPCA ID: Not reported
AI ID: 105518
AI Name: Maddie's Market Oakdale
Site Type: Leak Site
Hydro: Not reported
Project Manager: Rachel Kennedy
Latitude: 44.97011139
Longitude: -92.95509024
Coord Collection Method: Digitized - MPCA internal mapping application
Migrated: Not reported
WIMN: <https://cf.pca.state.mn.us/wimn/siteInfo.cfm?siteid=105518>
Leak Discovered: 7/14/2017
Application / Notification Received: Not reported
Site Listed on PLP: Not reported
Site Delisted from PLP: Not reported
Site Listed on NPL: Not reported
Site Deleted from NPL: Not reported
Owner: Shaw Johnson
Site Closed: Not reported
Owner Address: 110 N 3rd St
Owner City: Bayport
Owner State: MN
Owner ZIP: 55003
SI Type: Underground Storage Tank System
Leak Reported: 7/14/2017

SRS:

Name: FORMER FOOD N FUEL
Address: 7445 15TH ST N
City,State,Zip: OAKDALE, MN 55128
Facility ID: LS0011583
Item ID: 105518-AREA0000000001
AI ID: 105518
AI Name: Maddie's Market Oakdale
Facility Type: Leak Site
Hydro: Stephen Thompson (no longer at MPCA)
Project Manager: A-Jelil Abdella (former)
Latitude: 44.97044916
Longitude: -92.95505403
Coord Collection Method: Address Matching House Number
Migrated: Not reported
WIMN: <https://cf.pca.state.mn.us/wimn/siteInfo.cfm?siteid=105518>
Leak Discovered: 07/23/1998
Leak Reported: 07/23/1998
Application / Notification Received: Not reported

Map ID
Direction
Distance
Elevation

MAP FINDINGS

Site

Database(s)

EDR ID Number
EPA ID Number

FORMER FOOD N FUEL (Continued)

S110593313

Site Listed on PLP:	Not reported
Site Delisted from PLP:	Not reported
Site Listed on NPL:	Not reported
Site Deleted from NPL:	Not reported
Site Closed:	09/13/2001
Owner:	Not reported
Owner Address:	Not reported
Owner City:	Not reported
Owner State:	Not reported
Owner ZIP:	Not reported
Acreage:	Not reported
BPET:	Not reported
BVIC:	Not reported
SEMS:	Not reported
UNP Dump:	Not reported
IC:	Not reported
HRS Score:	Not reported
Score Year:	Not reported
Activity ID:	SIW19980001
Act Desc:	Leak Site Investigation
Status:	Closed
Name:	OAKDALE TESORO
Address:	7445 15TH ST N
City,State,Zip:	OAKDALE, MN 55128
Facility ID:	LS0020456
Item ID:	105518-AREA0000000002
AI ID:	105518
AI Name:	Maddie's Market Oakdale
Facility Type:	Leak Site
Hydro:	Not reported
Project Manager:	Rachel Kennedy
Latitude:	44.97011139
Longitude:	-92.95509024
Coord Collection Method:	Digitized - MPCA internal mapping application
Migrated:	Not reported
WIMN:	https://cf.pca.state.mn.us/wimn/siteInfo.cfm?siteid=105518
Leak Discovered:	07/14/2017
Leak Reported:	07/14/2017
Application / Notification Received:	Not reported
Site Listed on PLP:	Not reported
Site Delisted from PLP:	Not reported
Site Listed on NPL:	Not reported
Site Deleted from NPL:	Not reported
Site Closed:	Not reported
Owner:	Not reported
Owner Address:	Not reported
Owner City:	Not reported
Owner State:	Not reported
Owner ZIP:	Not reported
Acreage:	Not reported
BPET:	Not reported
BVIC:	Not reported
SEMS:	Not reported
UNP Dump:	Not reported
IC:	Not reported
HRS Score:	Not reported

Map ID
Direction
Distance
Elevation

MAP FINDINGS

Site

Database(s)

EDR ID Number
EPA ID Number

FORMER FOOD N FUEL (Continued)

S110593313

Score Year: Not reported
Activity ID: SIW20170001
Act Desc: Leak Site Investigation
Status: Active / Existing

CP1602 MANTYLA WELL DRILLING INC
Target 1392 ST CROIX TR N
Property LAKELAND, MN 55043

RCRA-VSQQ 1000423403
MN UST MND064792724

Site 1 of 2 in cluster CP

Actual: RCRA-VSQQ:
800 ft. Date form received by agency: 12/09/1988

Focus Map: Facility name: MANTYLA WELL DRILLING INC
22 Facility address: 1392 ST CROIX TRL N
LAKELAND, MN 55043

EPA ID: MND064792724
Mailing address: PO BOX 797
LAKELAND, MN 55043-0797

Contact: RICHARD THRON
Contact address: PO BOX 797
LAKELAND, MN 55043-0797

Contact country: US
Contact telephone: 651-436-7600
Contact email: Not reported
EPA Region: 05
Classification: Conditionally Exempt Small Quantity Generator
Description: Handler: generates 100 kg or less of hazardous waste per calendar month, and accumulates 1000 kg or less of hazardous waste at any time; or generates 1 kg or less of acutely hazardous waste per calendar month, and accumulates at any time: 1 kg or less of acutely hazardous waste; or 100 kg or less of any residue or contaminated soil, waste or other debris resulting from the cleanup of a spill, into or on any land or water, of acutely hazardous waste; or generates 100 kg or less of any residue or contaminated soil, waste or other debris resulting from the cleanup of a spill, into or on any land or water, of acutely hazardous waste during any calendar month, and accumulates at any time: 1 kg or less of acutely hazardous waste; or 100 kg or less of any residue or contaminated soil, waste or other debris resulting from the cleanup of a spill, into or on any land or water, of acutely hazardous waste

Owner/Operator Summary:
Owner/operator name: MANTYLA WELL DRILLING INC
Owner/operator address: PO BOX 797
LAKELAND, MN 55043

Owner/operator country: US
Owner/operator telephone: 651-436-7600
Owner/operator email: Not reported
Owner/operator fax: Not reported
Owner/operator extension: Not reported
Legal status: Private
Owner/Operator Type: Owner
Owner/Op start date: 07/26/1999
Owner/Op end date: Not reported

Owner/operator name: NAME NOT REPORTED

Map ID
Direction
Distance
Elevation

MAP FINDINGS

Site

Database(s)

EDR ID Number
EPA ID Number

MANTYLA WELL DRILLING INC (Continued)

1000423403

Owner/operator address: ADDRESS NOT REPORTED
CITY NOT REPORTED, AK 99998
Owner/operator country: Not reported
Owner/operator telephone: 312-555-1212
Owner/operator email: Not reported
Owner/operator fax: Not reported
Owner/operator extension: Not reported
Legal status: Private
Owner/Operator Type: Operator
Owner/Op start date: Not reported
Owner/Op end date: Not reported

Handler Activities Summary:

U.S. importer of hazardous waste: No
Mixed waste (haz. and radioactive): No
Recycler of hazardous waste: No
Transporter of hazardous waste: No
Treater, storer or disposer of HW: No
Underground injection activity: No
On-site burner exemption: No
Furnace exemption: No
Used oil fuel burner: No
Used oil processor: No
User oil refiner: No
Used oil fuel marketer to burner: No
Used oil Specification marketer: No
Used oil transfer facility: No
Used oil transporter: No

Hazardous Waste Summary:

. Waste code: D001
. Waste name: IGNITABLE WASTE

Violation Status: No violations found

UST:

Name: MANTYLA WELL DRILLING INC
Address: 1392 SAINT CROIX TRL N
City,State,Zip: LAKELAND, MN 55043
Item Compartment ID: 25633-EQUI0000000001-1
AI ID: 25633
Tank Site ID: TS0004309
Item ID: 25633-EQUI0000000001
SI Type: Underground Storage Tank System
SI Design: 102
SI Description: Not reported
Compartment Number: 1
Substance: Diesel
Wall Type: Single
Overfill Prevention System: Not reported
Install Date: 1980-08-01 00:00:00
Material: Bare/Paint/Asph Coat Steel
Status Change Date: 1988-04-11 00:00:00
Tank Status: Removed
Tanks Contractor: Not reported
Capacity Gallons: 500

Map ID
 Direction
 Distance
 Elevation

MAP FINDINGS

Site

Database(s)

EDR ID Number
 EPA ID Number

MANTYLA WELL DRILLING INC (Continued)

1000423403

Longitude: -92.76608636
 Latitude: 44.9394665
 Coord Collection Method: Zip Code Centroid
 Owner: Mantyla Well Drilling Inc
 Owner Address: 1392 Saint Croix Trl N
 Owner City: Lakeland
 Owner State: MN
 Owner Zip: 55043
 Tanks URL: <https://webapp.pca.state.mn.us/tank-leak/sites/TS/TS0004309>

Name: MANTYLA WELL DRILLING INC
 Address: 1392 SAINT CROIX TRL N
 City,State,Zip: LAKELAND, MN 55043
 Item Compartment ID: 25633-EQUI0000000002-1
 AI ID: 25633
 Tank Site ID: TS0004309
 Item ID: 25633-EQUI0000000002
 SI Type: Underground Storage Tank System
 SI Design: 101
 SI Description: Not reported
 Compartment Number: 1
 Substance: Gasoline
 Wall Type: Single
 Overfill Prevention System: Not reported
 Install Date: 1980-08-01 00:00:00
 Material: Bare/Paint/Asph Coat Steel
 Status Change Date: 1988-04-11 00:00:00
 Tank Status: Removed
 Tanks Contractor: Not reported
 Capacity Gallons: 1000
 Longitude: -92.76608636
 Latitude: 44.9394665
 Coord Collection Method: Zip Code Centroid
 Owner: Mantyla Well Drilling Inc
 Owner Address: 1392 Saint Croix Trl N
 Owner City: Lakeland
 Owner State: MN
 Owner Zip: 55043
 Tanks URL: <https://webapp.pca.state.mn.us/tank-leak/sites/TS/TS0004309>

CP1603 MANTYLA WELL DRILLING INC
Target 1392 SAINT CROIX TRL N
Property LAKELAND, MN 55043

MN AST S109511003
N/A

Site 2 of 2 in cluster CP

Actual:
800 ft.

Focus Map:
22

AST:
 Name: MANTYLA WELL DRILLING INC
 Address: 1392 SAINT CROIX TRL N
 City,State,Zip: LAKELAND, MN 55043
 AI ID: 25633
 Tank Site ID: TS0004309
 Item ID: 25633-EQUI0000000003
 SI Type: Aboveground Storage Tank
 SI Design: 1
 SI Description: Not reported
 Substance: Not reported
 Compartment Number: 1

Map ID
Direction
Distance
Elevation

MAP FINDINGS

Site

Database(s)

EDR ID Number
EPA ID Number

MANTYLA WELL DRILLING INC (Continued)

S109511003

Wall Type: Not reported
Overfill Prevention System: Not reported
Install Date: Not reported
Status Change Date: Not reported
Material: Not reported
Tank Status: Not reported
Tanks Contractor: Not reported
Capacity Gallon: Not reported
Longitude: -92.76608636
Latitude: 44.9394665
Coord Collection Method: Zip Code Centroid
Owner Name: Mantyla Well Drilling Inc
Owner Address: 1392 Saint Croix Trl N
Owner City: Lakeland
Owner State: MN
Owner Zip: 55043
Tanks URL: <https://webapp.pca.state.mn.us/tank-leak/sites/TS/TS0004309>

Name: MANTYLA WELL DRILLING INC
Address: 1392 SAINT CROIX TRL N
City,State,Zip: LAKELAND, MN 55043
AI ID: 25633
Tank Site ID: TS0004309
Item ID: 25633-EQUI0000000004
SI Type: Aboveground Storage Tank
SI Design: 2
SI Description: Not reported
Substance: Not reported
Compartment Number: 1
Wall Type: Not reported
Overfill Prevention System: Not reported
Install Date: Not reported
Status Change Date: Not reported
Material: Not reported
Tank Status: Not reported
Tanks Contractor: Not reported
Capacity Gallon: Not reported
Longitude: -92.76608636
Latitude: 44.9394665
Coord Collection Method: Zip Code Centroid
Owner Name: Mantyla Well Drilling Inc
Owner Address: 1392 Saint Croix Trl N
Owner City: Lakeland
Owner State: MN
Owner Zip: 55043
Tanks URL: <https://webapp.pca.state.mn.us/tank-leak/sites/TS/TS0004309>

Name: MANTYLA WELL DRILLING INC
Address: 1392 SAINT CROIX TRL N
City,State,Zip: LAKELAND, MN 55043
AI ID: 25633
Tank Site ID: TS0004309
Item ID: 25633-EQUI0000000005
SI Type: Aboveground Storage Tank
SI Design: 3
SI Description: Not reported
Substance: Not reported

Map ID
Direction
Distance
Elevation

MAP FINDINGS

Site

Database(s)

EDR ID Number
EPA ID Number

MANTYLA WELL DRILLING INC (Continued)

S109511003

Compartment Number: 1
Wall Type: Not reported
Overfill Prevention System: Not reported
Install Date: Not reported
Status Change Date: Not reported
Material: Not reported
Tank Status: Not reported
Tanks Contractor: Not reported
Capacity Gallon: Not reported
Longitude: -92.76608636
Latitude: 44.9394665
Coord Collection Method: Zip Code Centroid
Owner Name: Mantyla Well Drilling Inc
Owner Address: 1392 Saint Croix Trl N
Owner City: Lakeland
Owner State: MN
Owner Zip: 55043
Tanks URL: <https://webapp.pca.state.mn.us/tank-leak/sites/TS/TS0004309>

Name: MANTYLA WELL DRILLING INC
Address: 1392 SAINT CROIX TRL N
City,State,Zip: LAKELAND, MN 55043
AI ID: 25633
Tank Site ID: TS0004309
Item ID: 25633-EQUI0000000006
SI Type: Aboveground Storage Tank
SI Design: 4
SI Description: Not reported
Substance: Not reported
Compartment Number: 1
Wall Type: Not reported
Overfill Prevention System: Not reported
Install Date: Not reported
Status Change Date: Not reported
Material: Not reported
Tank Status: Not reported
Tanks Contractor: Not reported
Capacity Gallon: Not reported
Longitude: -92.76608636
Latitude: 44.9394665
Coord Collection Method: Zip Code Centroid
Owner Name: Mantyla Well Drilling Inc
Owner Address: 1392 Saint Croix Trl N
Owner City: Lakeland
Owner State: MN
Owner Zip: 55043
Tanks URL: <https://webapp.pca.state.mn.us/tank-leak/sites/TS/TS0004309>

Name: MANTYLA WELL DRILLING INC
Address: 1392 SAINT CROIX TRL N
City,State,Zip: LAKELAND, MN 55043
AI ID: 25633
Tank Site ID: TS0004309
Item ID: 25633-EQUI0000000007
SI Type: Aboveground Storage Tank
SI Design: 5
SI Description: Not reported

Map ID
Direction
Distance
Elevation

MAP FINDINGS

Site

Database(s)

EDR ID Number
EPA ID Number

MANTYLA WELL DRILLING INC (Continued)

S109511003

Substance: Fuel Oil #1
Compartment Number: 1
Wall Type: Single
Overfill Prevention System: AST None
Install Date: Not reported
Status Change Date: Not reported
Material: Carbon steel
Tank Status: Not reported
Tanks Contractor: Not reported
Capacity Gallon: 1000
Longitude: -92.76608636
Latitude: 44.9394665
Coord Collection Method: Zip Code Centroid
Owner Name: Mantyla Well Drilling Inc
Owner Address: 1392 Saint Croix Trl N
Owner City: Lakeland
Owner State: MN
Owner Zip: 55043
Tanks URL: <https://webapp.pca.state.mn.us/tank-leak/sites/TS/TS0004309>

CQ1604 **PACE ANALYTICAL LIFE SCIENCE**
Target **1311 N HELMO AVE**
Property **OAKDALE, MN 55128**

RCRA-LQG **1004727690**
MN0000968826

Site 1 of 4 in cluster CQ

Actual: RCRA-LQG:
1090 ft. Date form received by agency: 02/26/2018
Focus Map: Facility name: PACE ANALYTICAL LIFE SCIENCE
17 Facility address: 1311 N HELMO AVE
OAKDALE, MN 55128
EPA ID: MN0000968826
Mailing address: N HELMO AVE
OAKDALE, MN 55128
Contact: ANN LARSON
Contact address: N HELMO AVE
OAKDALE, MN 55128
Contact country: US
Contact telephone: 612-396-4628
Contact email: ANN.LARSON@PACELABS.COM
EPA Region: 05
Land type: Private
Classification: Large Quantity Generator
Description: Handler: generates 1,000 kg or more of hazardous waste during any calendar month; or generates more than 1 kg of acutely hazardous waste during any calendar month; or generates more than 100 kg of any residue or contaminated soil, waste or other debris resulting from the cleanup of a spill, into or on any land or water, of acutely hazardous waste during any calendar month; or generates 1 kg or less of acutely hazardous waste during any calendar month, and accumulates more than 1 kg of acutely hazardous waste at any time; or generates 100 kg or less of any residue or contaminated soil, waste or other debris resulting from the cleanup of a spill, into or on any land or water, of acutely hazardous waste during any calendar month, and accumulates more than 100 kg of that material at any time

Owner/Operator Summary:

Map ID
Direction
Distance
Elevation

MAP FINDINGS

Site

Database(s)

EDR ID Number
EPA ID Number

PACE ANALYTICAL LIFE SCIENCE (Continued)

1004727690

Owner/operator name: PACE ANALYTICAL LIFE SCIENCE
Owner/operator address: 1311 HELMO AVE N
OAKDALE, MN 55128
Owner/operator country: US
Owner/operator telephone: 651-294-0801
Owner/operator email: Not reported
Owner/operator fax: Not reported
Owner/operator extension: Not reported
Legal status: Private
Owner/Operator Type: Operator
Owner/Op start date: 07/26/1999
Owner/Op end date: Not reported

Owner/operator name: OAKDALE INDUSTRIAL PROPERTIES
Owner/operator address: ELM ST SE
MINNEAPOLIS, MN 55414
Owner/operator country: US
Owner/operator telephone: 612-607-6400
Owner/operator email: Not reported
Owner/operator fax: Not reported
Owner/operator extension: Not reported
Legal status: Private
Owner/Operator Type: Owner
Owner/Op start date: 12/30/2013
Owner/Op end date: Not reported

Owner/operator name: PACE ANALYTICAL LIFE SCIENCE
Owner/operator address: N HELMO AVE
OAKDALE, MN 55128
Owner/operator country: US
Owner/operator telephone: 612-607-6400
Owner/operator email: Not reported
Owner/operator fax: Not reported
Owner/operator extension: Not reported
Legal status: Private
Owner/Operator Type: Operator
Owner/Op start date: 04/01/2007
Owner/Op end date: Not reported

Handler Activities Summary:

U.S. importer of hazardous waste: No
Mixed waste (haz. and radioactive): No
Recycler of hazardous waste: No
Transporter of hazardous waste: No
Treater, storer or disposer of HW: No
Underground injection activity: No
On-site burner exemption: No
Furnace exemption: No
Used oil fuel burner: No
Used oil processor: No
User oil refiner: No
Used oil fuel marketer to burner: No
Used oil Specification marketer: No
Used oil transfer facility: No
Used oil transporter: No

Map ID
Direction
Distance
Elevation

MAP FINDINGS

Site

Database(s)

EDR ID Number
EPA ID Number

PACE ANALYTICAL LIFE SCIENCE (Continued)

1004727690

Historical Generators:

Date form received by agency: 02/02/2016

Site name: PACE ANALYTICAL LIFE SCIENCE

Classification: Large Quantity Generator

Date form received by agency: 01/01/2011

Site name: PACE ANALYTICAL LIFE SCIENCE LLC

Classification: Large Quantity Generator

Date form received by agency: 04/27/2007

Site name: PACE ANALYTICAL LIFE SCIENCE LLC

Classification: Small Quantity Generator

Date form received by agency: 01/04/2005

Site name: PACE ANALYTICAL LIFE SCIENCE LLC

Classification: Small Quantity Generator

Date form received by agency: 12/06/1994

Site name: PACE ANALYTICAL LIFE SCIENCE LLC

Classification: Small Quantity Generator

Hazardous Waste Summary:

- . Waste code: D001
- . Waste name: IGNITABLE WASTE

- . Waste code: D002
- . Waste name: CORROSIVE WASTE

- . Waste code: D003
- . Waste name: REACTIVE WASTE

- . Waste code: D004
- . Waste name: ARSENIC

- . Waste code: D007
- . Waste name: CHROMIUM

- . Waste code: D008
- . Waste name: LEAD

- . Waste code: D009
- . Waste name: MERCURY

- . Waste code: D011
- . Waste name: SILVER

- . Waste code: D018
- . Waste name: BENZENE

- . Waste code: D021
- . Waste name: CHLOROBENZENE

- . Waste code: D023
- . Waste name: O-CRESOL

Map ID
Direction
Distance
Elevation

MAP FINDINGS

Site

Database(s)

EDR ID Number
EPA ID Number

PACE ANALYTICAL LIFE SCIENCE (Continued)

1004727690

- . Waste code: D024
- . Waste name: M-CRESOL

- . Waste code: D028
- . Waste name: 1,2-DICHLOROETHANE

- . Waste code: D035
- . Waste name: METHYL ETHYL KETONE

- . Waste code: D036
- . Waste name: NITROBENZENE

- . Waste code: D038
- . Waste name: PYRIDINE

- . Waste code: F001
- . Waste name: THE FOLLOWING SPENT HALOGENATED SOLVENTS USED IN DEGREASING: TETRACHLOROETHYLENE, TRICHLORETHYLENE, METHYLENE CHLORIDE, 1,1,1-TRICHLOROETHANE, CARBON TETRACHLORIDE AND CHLORINATED FLUOROCARBONS; ALL SPENT SOLVENT MIXTURES/BLENDS USED IN DEGREASING CONTAINING, BEFORE USE, A TOTAL OF TEN PERCENT OR MORE (BY VOLUME) OF ONE OR MORE OF THE ABOVE HALOGENATED SOLVENTS OR THOSE SOLVENTS LISTED IN F002, F004, AND F005; AND STILL BOTTOMS FROM THE RECOVERY OF THESE SPENT SOLVENTS AND SPENT SOLVENT MIXTURES.

- . Waste code: F002
- . Waste name: THE FOLLOWING SPENT HALOGENATED SOLVENTS: TETRACHLOROETHYLENE, METHYLENE CHLORIDE, TRICHLOROETHYLENE, 1,1,1-TRICHLOROETHANE, CHLOROENZENE, 1,1,2-TRICHLORO-1,2,2-TRIFLUOROETHANE, ORTHO-DICHLOROENZENE, TRICHLOROFLUOROMETHANE, AND 1,1,2, TRICHLOROETHANE; ALL SPENT SOLVENT MIXTURES/BLENDS CONTAINING, BEFORE USE, A TOTAL OF TEN PERCENT OR MORE (BY VOLUME) OF ONE OR MORE OF THE ABOVE HALOGENATED SOLVENTS OR THOSE SOLVENTS LISTED IN F001, F004, AND F005; AND STILL BOTTOMS FROM THE RECOVERY OF THESE SPENT SOLVENTS AND SPENT SOLVENT MIXTURES.

- . Waste code: F003
- . Waste name: THE FOLLOWING SPENT NONHALOGENATED SOLVENTS: XYLENE, ACETONE, ETHYL ACETATE, ETHYL BENZENE, ETHYL ETHER, METHYL ISOBUTYL KETONE, N-BUTYL ALCOHOL, CYCLOHEXANONE, AND METHANOL; ALL SPENT SOLVENT MIXTURES/BLENDS CONTAINING, BEFORE USE, ONLY THE ABOVE SPENT NONHALOGENATED SOLVENTS; AND ALL SPENT SOLVENT MIXTURES/BLENDS CONTAINING, BEFORE USE, ONE OR MORE OF THE ABOVE NONHALOGENATED SOLVENTS, AND A TOTAL OF TEN PERCENT OR MORE (BY VOLUME) OF ONE OR MORE OF THOSE SOLVENTS LISTED IN F001, F002, F004, AND F005; AND STILL BOTTOMS FROM THE RECOVERY OF THESE SPENT SOLVENTS AND SPENT SOLVENT MIXTURES.

- . Waste code: F004
- . Waste name: THE FOLLOWING SPENT NONHALOGENATED SOLVENTS: CRESOLS, CRESYLIC ACID, AND NITROBENZENE; AND THE STILL BOTTOMS FROM THE RECOVERY OF THESE SOLVENTS; ALL SPENT SOLVENT MIXTURES/BLENDS CONTAINING, BEFORE USE, A TOTAL OF TEN PERCENT OR MORE (BY VOLUME) OF ONE OR MORE OF THE ABOVE NONHALOGENATED SOLVENTS OR THOSE SOLVENTS LISTED IN F001, F002, AND F005; AND STILL BOTTOMS FROM THE RECOVERY OF THESE SPENT SOLVENTS AND SPENT SOLVENT MIXTURES.

Map ID
Direction
Distance
Elevation

MAP FINDINGS

Site

Database(s)

EDR ID Number
EPA ID Number

PACE ANALYTICAL LIFE SCIENCE (Continued)

1004727690

- . Waste code: F005
- . Waste name: THE FOLLOWING SPENT NONHALOGENATED SOLVENTS: TOLUENE, METHYL ETHYL KETONE, CARBON DISULFIDE, ISOBUTANOL, PYRIDINE, BENZENE, 2-ETHOXYETHANOL, AND 2-NITROPROPANE; ALL SPENT SOLVENT MIXTURES/BLENDS CONTAINING, BEFORE USE, A TOTAL OF TEN PERCENT OR MORE (BY VOLUME) OF ONE OR MORE OF THE ABOVE NONHALOGENATED SOLVENTS OR THOSE SOLVENTS LISTED IN F001, F002, OR F004; AND STILL BOTTOMS FROM THE RECOVERY OF THESE SPENT SOLVENTS AND SPENT SOLVENT MIXTURES.

- . Waste code: MN02
- . Waste name: Lab Pack Waste

- . Waste code: P002
- . Waste name: 1-ACETYL-2-THIOUREA (OR) ACETAMIDE, N-(AMINOTHIOXOMETHYL)-

- . Waste code: P012
- . Waste name: ARSENIC OXIDE AS2O3 (OR) ARSENIC TRIOXIDE

- . Waste code: U001
- . Waste name: ACETALDEHYDE (I) (OR) ETHANAL (I)

- . Waste code: U012
- . Waste name: ANILINE (I,T) (OR) BENZENAMINE (I,T)

- . Waste code: U019
- . Waste name: BENZENE (I,T)

- . Waste code: U028
- . Waste name: 1,2-BENZENEDICARBOXYLIC ACID, BIS(2-ETHYLHEXYL) ESTER (OR) DIETHYLHEXYL PHTHALATE

- . Waste code: U052
- . Waste name: CRESOL (CRESYLIC ACID) (OR) PHENOL, METHYL-

- . Waste code: U077
- . Waste name: ETHANE, 1,2-DICHLORO- (OR) ETHYLENE DICHLORIDE

- . Waste code: U080
- . Waste name: METHANE, DICHLORO- (OR) METHYLENE CHLORIDE

- . Waste code: U108
- . Waste name: 1,4-DIETHYLENEOXIDE (OR) 1,4-DIOXANE

- . Waste code: U117
- . Waste name: ETHANE, 1,1'-OXYBIS-(I) (OR) ETHYL ETHER (I)

- . Waste code: U125
- . Waste name: 2-FURANCARBOXALDEHYDE (I) (OR) FURFURAL (I)

- . Waste code: U133
- . Waste name: HYDRAZINE (R,T)

- . Waste code: U134
- . Waste name: HYDROFLUORIC ACID (C,T) (OR) HYDROGEN FLUORIDE (C,T)

- . Waste code: U135
- . Waste name: HYDROGEN SULFIDE (OR) HYDROGEN SULFIDE H2S

Map ID
Direction
Distance
Elevation

MAP FINDINGS

Site

Database(s)

EDR ID Number
EPA ID Number

PACE ANALYTICAL LIFE SCIENCE (Continued)

1004727690

- . Waste code: U144
- . Waste name: ACETIC ACID, LEAD(2+) SALT (OR) LEAD ACETATE

- . Waste code: U161
- . Waste name: 4-METHYL-2-PENTANONE (I) (OR) METHYL ISOBUTYL KETONE (I) (OR) PENTANOL, 4-METHYL-

- . Waste code: U170
- . Waste name: P-NITROPHENOL (I,T) (OR) PHENOL, 4-NITRO-

- . Waste code: U177
- . Waste name: N-NITROSO-N-METHYLUREA (OR) UREA, N-METHYL-N-NITROSO-

- . Waste code: U188
- . Waste name: PHENOL

- . Waste code: U191
- . Waste name: 2-PICOLINE (OR) PYRIDINE, 2-METHYL-

- . Waste code: U196
- . Waste name: PYRIDINE

- . Waste code: U213
- . Waste name: FURAN, TETRAHYDRO-(I) (OR) TETRAHYDROFURAN (I)

- . Waste code: U218
- . Waste name: ETHANETHIOAMIDE (OR) THIOACETAMIDE

- . Waste code: U238
- . Waste name: CARBAMIC ACID, ETHYL ESTER (OR) ETHYL CARBAMATE (URETHANE)

- . Waste code: U353
- . Waste name: BENZENAMINE, 4-METHYL- (OR) P-TOLUIDINE

Biennial Reports:

Last Biennial Reporting Year: 2017

Annual Waste Handled:

- Waste code: D001
- Waste name: IGNITABLE HAZARDOUS WASTES ARE THOSE WASTES WHICH HAVE A FLASHPOINT OF LESS THAN 140 DEGREES FAHRENHEIT AS DETERMINED BY A PENSKY-MARTENS CLOSED CUP FLASH POINT TESTER. ANOTHER METHOD OF DETERMINING THE FLASH POINT OF A WASTE IS TO REVIEW THE MATERIAL SAFETY DATA SHEET, WHICH CAN BE OBTAINED FROM THE MANUFACTURER OR DISTRIBUTOR OF THE MATERIAL. LACQUER THINNER IS AN EXAMPLE OF A COMMONLY USED SOLVENT WHICH WOULD BE CONSIDERED AS IGNITABLE HAZARDOUS WASTE.
- Amount (Lbs): 67574

- Waste code: D002
- Waste name: A WASTE WHICH HAS A PH OF LESS THAN 2 OR GREATER THAN 12.5 IS CONSIDERED TO BE A CORROSIVE HAZARDOUS WASTE. SODIUM HYDROXIDE, A CAUSTIC SOLUTION WITH A HIGH PH, IS OFTEN USED BY INDUSTRIES TO CLEAN OR DEGREASE PARTS. HYDROCHLORIC ACID, A SOLUTION WITH A LOW PH, IS USED BY MANY INDUSTRIES TO CLEAN METAL PARTS PRIOR TO PAINTING. WHEN THESE CAUSTIC OR ACID SOLUTIONS BECOME CONTAMINATED AND MUST BE DISPOSED, THE WASTE WOULD BE A CORROSIVE HAZARDOUS WASTE.
- Amount (Lbs): 2938

Map ID
Direction
Distance
Elevation

MAP FINDINGS

Site

Database(s)

EDR ID Number
EPA ID Number

PACE ANALYTICAL LIFE SCIENCE (Continued)

1004727690

Waste code: D003
Waste name: A MATERIAL IS CONSIDERED TO BE A REACTIVE HAZARDOUS WASTE IF IT IS NORMALLY UNSTABLE, REACTS VIOLENTLY WITH WATER, GENERATES TOXIC GASES WHEN EXPOSED TO WATER OR CORROSIVE MATERIALS, OR IF IT IS CAPABLE OF DETONATION OR EXPLOSION WHEN EXPOSED TO HEAT OR A FLAME. ONE EXAMPLE OF SUCH WASTE WOULD BY WASTE GUNPOWDER.
Amount (Lbs): 1

Waste code: D024
Waste name: M-CRESOL
Amount (Lbs): 232

Waste code: D035
Waste name: METHYL ETHYL KETONE
Amount (Lbs): 3850

Waste code: D038
Waste name: PYRIDINE
Amount (Lbs): 3403

Waste code: F001
Waste name: THE FOLLOWING SPENT HALOGENATED SOLVENTS USED IN DEGREASING: TETRACHLOROETHYLENE, TRICHLOROETHYLENE, METHYLENE CHLORIDE, 1,1,1-TRICHLOROETHANE, CARBON TETRACHLORIDE, AND CHLORINATED FLUOROCARBONS; ALL SPENT SOLVENT MIXTURES/BLENDS USED IN DEGREASING CONTAINING, BEFORE USE, A TOTAL OF TEN PERCENT OR MORE (BY VOLUME) OF ONE OR MORE OF THE ABOVE HALOGENATED SOLVENTS OR THOSE SOLVENTS LISTED IN F002, F004, AND F005, AND STILL BOTTOMS FROM THE RECOVERY OF THESE SPENT SOLVENTS AND SPENT SOLVENT MIXTURES.
Amount (Lbs): 70

Waste code: F002
Waste name: THE FOLLOWING SPENT HALOGENATED SOLVENTS: TETRACHLOROETHYLENE, METHYLENE CHLORIDE, TRICHLOROETHYLENE, 1,1,1-TRICHLOROETHANE, CHLOROBENZENE, 1,1,2-TRICHLORO-1,2,2-TRIFLUOROETHANE, ORTHO-DICHLOROBENZENE, TRICHLOROFLUOROMETHANE, AND 1,1,2-TRICHLOROETHANE; ALL SPENT SOLVENT MIXTURES/BLENDS CONTAINING, BEFORE USE, A TOTAL OF TEN PERCENT OR MORE (BY VOLUME) OF ONE OR MORE OF THE ABOVE HALOGENATED SOLVENTS OR THOSE LISTED IN F001, F004, OR F005, AND STILL BOTTOMS FROM THE RECOVERY OF THESE SPENT SOLVENTS AND SPENT SOLVENT MIXTURES.
Amount (Lbs): 70

Waste code: F003
Waste name: THE FOLLOWING SPENT NON-HALOGENATED SOLVENTS: XYLENE, ACETONE, ETHYL ACETATE, ETHYL BENZENE, ETHYL ETHER, METHYL ISOBUTYL KETONE, N-BUTYL ALCOHOL, CYCLOHEXANONE, AND METHANOL; ALL SPENT SOLVENT MIXTURES/BLENDS CONTAINING, BEFORE USE, ONLY THE ABOVE SPENT NON-HALOGENATED SOLVENTS; AND ALL SPENT SOLVENT MIXTURES/BLENDS CONTAINING, BEFORE USE, ONE OR MORE OF THE ABOVE NON-HALOGENATED SOLVENTS, AND, A TOTAL OF TEN PERCENT OR MORE (BY VOLUME) OF ONE OR MORE OF THOSE SOLVENTS LISTED IN F001, F002, F004, AND F005, AND STILL BOTTOMS FROM THE RECOVERY OF THESE SPENT SOLVENTS AND SPENT SOLVENT MIXTURES.
Amount (Lbs): 4141

Waste code: F004

Map ID
Direction
Distance
Elevation

MAP FINDINGS

Site

Database(s)

EDR ID Number
EPA ID Number

PACE ANALYTICAL LIFE SCIENCE (Continued)

1004727690

Waste name:	THE FOLLOWING SPENT NON-HALOGENATED SOLVENTS: CRESOLS AND CRESYLIC ACID, AND NITROBENZENE; ALL SPENT SOLVENT MIXTURES/BLENDS CONTAINING, BEFORE USE, A TOTAL OF TEN PERCENT OR MORE (BY VOLUME) OF ONE OR MORE OF THE ABOVE NON-HALOGENATED SOLVENTS OR THOSE SOLVENTS LISTED IN F001, F002, AND F005; AND STILL BOTTOMS FROM THE RECOVERY OF THESE SPENT SOLVENTS AND SPENT SOLVENT MIXTURES.
Amount (Lbs):	232
Waste code:	F005
Waste name:	THE FOLLOWING SPENT NON-HALOGENATED SOLVENTS: TOLUENE, METHYL ETHYL KETONE, CARBON DISULFIDE, ISOBUTANOL, PYRIDINE, BENZENE, 2-ETHOXYETHANOL, AND 2-NITROPROPANE; ALL SPENT SOLVENT MIXTURES/BLENDS CONTAINING, BEFORE USE, A TOTAL OF TEN PERCENT OR MORE (BY VOLUME) OF ONE OR MORE OF THE ABOVE NON-HALOGENATED SOLVENTS OR THOSE SOLVENTS LISTED IN F001, F002, OR F004; AND STILL BOTTOMS FROM THE RECOVERY OF THESE SPENT SOLVENTS AND SPENT SOLVENT MIXTURES.
Amount (Lbs):	7264
Waste code:	P002
Waste name:	ACETAMIDE, N-(AMINOTHIOXOMETHYL)-
Amount (Lbs):	11
Waste code:	U012
Waste name:	ANILINE (I,T)
Amount (Lbs):	1112
Waste code:	U052
Waste name:	CRESOL (CRESYLIC ACID)
Amount (Lbs):	232
Waste code:	U117
Waste name:	ETHANE, 1,1'-OXYBIS-(I)
Amount (Lbs):	29
Waste code:	U125
Waste name:	2-FURANCARBOXALDEHYDE (I)
Amount (Lbs):	6
Waste code:	U134
Waste name:	HYDROFLUORIC ACID (C,T)
Amount (Lbs):	6
Waste code:	U135
Waste name:	HYDROGEN SULFIDE
Amount (Lbs):	1
Waste code:	U177
Waste name:	N-NITROSO-N-METHYLUREA
Amount (Lbs):	29
Waste code:	U218
Waste name:	ETHANETHIOAMIDE
Amount (Lbs):	1112
Waste code:	U238
Waste name:	CARBAMIC ACID, ETHYL ESTER
Amount (Lbs):	3355

Map ID
Direction
Distance
Elevation

MAP FINDINGS

Site

Database(s)

EDR ID Number
EPA ID Number

PACE ANALYTICAL LIFE SCIENCE (Continued)

1004727690

Violation Status: No violations found

Evaluation Action Summary:

Evaluation date: 09/22/2015
Evaluation: COMPLIANCE EVALUATION INSPECTION ON-SITE
Area of violation: Not reported
Date achieved compliance: Not reported
Evaluation lead agency: State

Evaluation date: 08/27/2013
Evaluation: COMPLIANCE EVALUATION INSPECTION ON-SITE
Area of violation: Not reported
Date achieved compliance: Not reported
Evaluation lead agency: State

CQ1605 HILPISCH CHIROPRACTIC CLINIC
Target 1401 HELMO AVE N
Property OAKDALE, MN 55128

RCRA-VSQG 1000347780
MND982634347

Site 2 of 4 in cluster CQ

Actual:
1090 ft.

Focus Map:
17

RCRA-VSQG:
Date form received by agency: 09/28/1999
Facility name: HILPISCH CHIROPRACTIC CLINIC
Facility address: 1401 HELMO AVE N
OAKDALE, MN 55128-6002
EPA ID: MND982634347
Contact: Not reported
Contact address: Not reported
Contact country: US
Contact telephone: Not reported
Contact email: Not reported
EPA Region: 05
Classification: Conditionally Exempt Small Quantity Generator
Description: Handler: generates 100 kg or less of hazardous waste per calendar month, and accumulates 1000 kg or less of hazardous waste at any time; or generates 1 kg or less of acutely hazardous waste per calendar month, and accumulates at any time: 1 kg or less of acutely hazardous waste; or 100 kg or less of any residue or contaminated soil, waste or other debris resulting from the cleanup of a spill, into or on any land or water, of acutely hazardous waste; or generates 100 kg or less of any residue or contaminated soil, waste or other debris resulting from the cleanup of a spill, into or on any land or water, of acutely hazardous waste during any calendar month, and accumulates at any time: 1 kg or less of acutely hazardous waste; or 100 kg or less of any residue or contaminated soil, waste or other debris resulting from the cleanup of a spill, into or on any land or water, of acutely hazardous waste

Owner/Operator Summary:

Owner/operator name: HILPISCH CHIROPRACTIC CLINIC
Owner/operator address: 1401 HELMO AVE N
OAKDALE, MN 55128
Owner/operator country: US
Owner/operator telephone: Not reported
Owner/operator email: Not reported
Owner/operator fax: Not reported

Map ID
Direction
Distance
Elevation

MAP FINDINGS

Site

Database(s)

EDR ID Number
EPA ID Number

HILPISCH CHIROPRACTIC CLINIC (Continued)

1000347780

Owner/operator extension: Not reported
Legal status: Private
Owner/Operator Type: Owner
Owner/Op start date: 07/26/1999
Owner/Op end date: Not reported

Owner/operator name: NAME NOT REPORTED
Owner/operator address: ADDRESS NOT REPORTED
CITY NOT REPORTED, AK 99998

Owner/operator country: Not reported
Owner/operator telephone: 312-555-1212
Owner/operator email: Not reported
Owner/operator fax: Not reported
Owner/operator extension: Not reported
Legal status: Private
Owner/Operator Type: Operator
Owner/Op start date: Not reported
Owner/Op end date: Not reported

Handler Activities Summary:

U.S. importer of hazardous waste: No
Mixed waste (haz. and radioactive): No
Recycler of hazardous waste: No
Transporter of hazardous waste: No
Treater, storer or disposer of HW: No
Underground injection activity: No
On-site burner exemption: No
Furnace exemption: No
Used oil fuel burner: No
Used oil processor: No
User oil refiner: No
Used oil fuel marketer to burner: No
Used oil Specification marketer: No
Used oil transfer facility: No
Used oil transporter: No

Hazardous Waste Summary:

. Waste code: D000
. Waste name: Not Defined

. Waste code: D011
. Waste name: SILVER

Violation Status: No violations found

CQ1606 COOMBS PROPERTY
Target 1417 HELMO AVE N
Property OAKDALE, MN 55128

MN LUST S105710517
MN SRS N/A

Site 3 of 4 in cluster CQ

Actual:
1091 ft.

Focus Map:
17

LUST:
Name: COOMBS PROPERTY
Address: 1417 HELMO AVE N
City,State,Zip: OAKDALE, MN 55128
Item ID: 118110-AREA0000000001
MNPCA ID: 253617

Map ID
Direction
Distance
Elevation

MAP FINDINGS

Site

Database(s)

EDR ID Number
EPA ID Number

COOMBS PROPERTY (Continued)

S105710517

AI ID: 118110
AI Name: Doug Coombs/express Billiards
Site Type: Leak Site
Hydro: Not reported
Project Manager: Sarah Larsen (former)
Latitude: 44.96934128
Longitude: -92.95516205
Coord Collection Method: Digitized-DOQ
Migrated: Not reported
WIMN: <https://cf.pca.state.mn.us/wimn/siteInfo.cfm?siteid=118110>
Leak Discovered: 11/7/2002
Application / Notification Received: Not reported
Site Listed on PLP: Not reported
Site Delisted from PLP: Not reported
Site Listed on NPL: Not reported
Site Deleted from NPL: Not reported
Owner: Ray Morrissette
Site Closed: 1/2/2003
Owner Address: 3555 Edgerton St
Owner City: Vadnais Heights
Owner State: MN
Owner ZIP: 55127
SI Type: Underground Storage Tank System
Leak Reported: 11/7/2002

LUST:

Program IN: 253617
Facility Address 2: Not reported
State Code: MN
Country Code: USA
Foreign State: Not reported
Foreign Zone: Not reported
Leak ID: 15032
Township Name: Baytown
Addr ID: 203726
Active Flag: N
Interest Type: LS
Interest Phone: NO CORE PI PH.
Interest Start Date: 11/12/2002 00:00:00
Interest End Date: 12/04/2006 08:56:51
Source: CORE
Site ID: 225691
Leak Site: 1
File Archive Box: Not reported
File Archive Lot: Not reported
Soil Digout Date: Not reported
Cubic Yards Excavated: Not reported
Cond Closure Date: Not reported
Complete Site Closure Date: 01/02/2003 00:00:00
Contaminated Soils Remaining: Y
Enforcement Action Begin Date: Not reported
Last Trust Eligible: N
Offsite Contamination: N
Reimbursement Awarded: N
Release Discovered Date: 11/07/2002
Leak Reported Date: 11/07/2002
Std Letter Response Date: Not reported
Surface Water Impact: N

Map ID
Direction
Distance
Elevation

MAP FINDINGS

Site

Database(s)

EDR ID Number
EPA ID Number

COOMBS PROPERTY (Continued)

S105710517

Utility Project Flag: N
TMSP Added: 11/12/2002 11:27:28
TMSP Last Update: 01/14/2014 09:51:35
Staff ID Last Update: DBOETTC
Release From LAST: N
Release From LUST: Y
Tank Registration Status Code: F
VPIC Application Date: Not reported
VPIC Acres: Not reported
Vapor Intrusion Checked Flag: Not reported
Soil Gas Data Collected Flag: Not reported
Soil Gas Action Level Flag: Not reported
Sub Slab Sample Collected Flag: Not reported
Indoor Air Collected Flag: Not reported
Vapor Intrusion Action Flag: Not reported
Vapor Intrusion Comments: Not reported
Soil Gas Data Comments: Not reported
Comments: Not reported

LUST:

MN PCA ID: 253617
Dw Supply Contam: 1
Free Product Observed: 1
Free Product Thickness: Not reported
Ground Water Contam: 1
GW Cleanup Goal: Not reported
Gw Exceeds Cleanup Goal: 1
Cleanup Goal Achieved: Not reported
Water Supply Exceeds Ral: Not reported
Well Type Code: Not reported
Impacted Aquifer Code: Not reported
TMSP Added: 01/02/2003 13:41:37
TMSP Last Update: 11/04/2003 12:57:09
Staff Id Last Update: RSUCHAN
Mtbe Present Now: 1
Mtbe Present Historically: 1
Mtbe High Ug Per Liter Char: Not reported
Mtbe High Ug Per Liter Numb: Not reported
Mtbe High Level Date: Not reported
Free Product At Close: Not reported
Staff Id Ass: Not reported
PWS Well: Not reported
Prot Flag: Not reported
Sens Flag: Not reported

LUST:

MN PCA ID: 253617
Prod Released Sequence Id: 32565
Leak Product: 1
Tmsp Added: 01/02/2003 13:41:51
Tmsp Last_updt: 01/02/2003 13:41:51
Staff Id Last Updt: SHENDER

SRS:

Name: COOMBS PROPERTY

Map ID
 Direction
 Distance
 Elevation

MAP FINDINGS

Site

Database(s)

EDR ID Number
 EPA ID Number

COOMBS PROPERTY (Continued)

S105710517

Address: 1417 HELMO AVE N
 City,State,Zip: OAKDALE, MN 55128
 Facility ID: LS0015032
 Item ID: 118110-AREA0000000001
 AI ID: 118110
 AI Name: Doug Coombs/express Billiards
 Facility Type: Leak Site
 Hydro: Not reported
 Project Manager: Sarah Larsen (former)
 Latitude: 44.96934128
 Longitude: -92.95516205
 Coord Collection Method: Digitized-DOQ
 Migrated: Not reported
 WIMN: <https://cf.pca.state.mn.us/wimn/siteInfo.cfm?siteid=118110>
 Leak Discovered: 11/07/2002
 Leak Reported: 11/07/2002
 Application / Notification Received: Not reported
 Site Listed on PLP: Not reported
 Site Delisted from PLP: Not reported
 Site Listed on NPL: Not reported
 Site Deleted from NPL: Not reported
 Site Closed: 01/02/2003
 Owner: Not reported
 Owner Address: Not reported
 Owner City: Not reported
 Owner State: Not reported
 Owner ZIP: Not reported
 Acreage: Not reported
 BPET: Not reported
 BVIC: Not reported
 SEMS: Not reported
 UNP Dump: Not reported
 IC: Not reported
 HRS Score: Not reported
 Score Year: Not reported
 Activity ID: SIW20020001
 Act Desc: Leak Site Investigation
 Status: Closed

CQ1607 DOUG COOMBS/EXPRESS BILLIARDS
Target 1417 HELMO AVE N
Property OAKDALE, MN 55128

MN UST U003883609
N/A

Site 4 of 4 in cluster CQ

Actual: 1091 ft.
Focus Map: 17

UST:
 Name: DOUG COOMBS/EXPRESS BILLIARDS
 Address: 1417 HELMO AVE N
 City,State,Zip: OAKDALE, MN 55128
 Item Compartment ID: 118110-EQUI0000000001-1
 AI ID: 118110
 Tank Site ID: TS0017660
 Item ID: 118110-EQUI0000000001
 SI Type: Underground Storage Tank System
 SI Design: 001
 SI Description: Not reported
 Compartment Number: 1
 Substance: Gasoline

Map ID
Direction
Distance
Elevation

MAP FINDINGS

Site

Database(s)

EDR ID Number
EPA ID Number

DOUG COOMBS/EXPRESS BILLIARDS (Continued)

U003883609

Wall Type: Single
Overfill Prevention System: Not reported
Install Date: 1990-10-01 00:00:00
Material: Fiberglass
Status Change Date: 2002-10-16 00:00:00
Tank Status: Removed
Tanks Contractor: Not reported
Capacity Gallons: 10000
Longitude: -92.96194851
Latitude: 44.99390129
Coord Collection Method: Public Land Survey-Two Quarter
Owner: Ray Morrissette
Owner Address: 3555 Edgerton St
Owner City: Vadnais Heights
Owner State: MN
Owner Zip: 55127
Tanks URL: <https://webapp.pca.state.mn.us/tank-leak/sites/TS/TS0017660>

1608 **COOMBS PROPERTY**
Target **1417 HELMO AVE N**
Property **OAKDALE, MN**

MN RGA LUST **S115787368**
N/A

RGA LUST:

Actual:
1088 ft.

Focus Map:
17

2012	COOMBS PROPERTY	1417 HELMO AVE N
2011	COOMBS PROPERTY	1417 HELMO AVE N
2010	COOMBS PROPERTY	1417 HELMO AVE N
2009	COOMBS PROPERTY	1417 HELMO AVE N
2008	COOMBS PROPERTY	1417 HELMO AVE N
2007	COOMBS PROPERTY	1417 HELMO AVE N
2006	COOMBS PROPERTY	1417 HELMO AVE N
2005	COOMBS PROPERTY	1417 HELMO AVE N
2004	COOMBS PROPERTY	1417 HELMO AVE N

CR1609
Target **16 FIRST STREET**
Property **HUDSON, WI**

ERNS **2007837375**
N/A

Site 1 of 2 in cluster CR

Actual:
670 ft.

Focus Map:
22

[Click this hyperlink](#) while viewing on your computer to access additional ERNS detail in the EDR Site Report.

Map ID
Direction
Distance
Elevation

MAP FINDINGS

Site

Database(s) EDR ID Number
EPA ID Number

CR1610 CITY OF HUDSON
Target 16 1ST ST
Property HUDSON, WI

WI SPILLS S109326557
N/A

Site 2 of 2 in cluster CR

Actual:
670 ft.
Focus Map:
22

SPILLS:
Name: CITY OF HUDSON
Address: 16 1ST ST
City,State,Zip: HUDSON, WI
Site Id: 50011125
Detail Seq No: 552552
Activity Type: SPILL
Activity Name: CITY OF HUDSON SPILL
Activity Number: 0456552552
Activity Display Number: 04-56-552552
Activity Detail Address: HUDSON MARINA STORM SEWER OUTFLOW PIPE.
Activity Comments: *** AUTO-POPULATED FROM SPILL SERTS SYSTEM. SPILL ID: 20070603WC56-1

Region Name: WEST CNTRL
Facility ID: NONE
Start Date: 06/03/2007
End Date: 10/08/2008
Last Action: 2008-10-09
Status Cd: C
Status: CLOSED
Jurisdiction: DNR RR
Act Code: 350
Owner Name: Not reported
Owner Addr: Not reported
Owner City,St,Zip: Not reported
Dept Of Commerce Number: NONE
Comm Occurrence Id: NONE
EPA Cerclis Id: Not reported
Risk Code: N/A
Acres: UNKNOWN
Acres 100: N
EPA NPL Site?: No
Dept Of Commerce Tracking: No
PECFA Funds Eligible?: No
Above Ground Storage Tank?: No
Drycleaner?: No
Co-contamination?: No
Public Land Survey System Desc: ?
Geo Located: N
DNR GIS Registry View Map Layers: Not reported
GIS Area Point Flag: N

Actions:

Action Date: 06/03/2007 Action Code: 1
Action Name: Spill Incident Occurred
Action Desc: Date the Spill occurred or the date reported to DNR if actual date unknown.
Action Comments: Not reported

Action Date: 06/03/2007 Action Code: 5
Action Name: Spill Reported to DNR
Action Desc: Date the DNR was notified of the Spill incident.
Action Comments: Not reported

Map ID
Direction
Distance
Elevation

MAP FINDINGS

Site

Database(s)

EDR ID Number
EPA ID Number

CITY OF HUDSON (Continued)

S109326557

Action Date: 10/08/2008 Action Code: 11
Action Name: Spill Closed
Action Desc: No further action; RP is not required to conduct NR716 investigation.
Action Comments: Not reported

Action Date: 10/09/2008 11:54:33 AM Action Code: 999
Action Name: Spills QA/QC Completed
Action Desc: Date the QA/QC Review of this Spill Activity was completed.
Action Comments: Not reported

Incident Date: 06/03/2007
Report Date: 06/03/2007
Spill Source: 22
Notify Flag: N
DNR Investigate: R ROSEN
Spill Cause: Caller is reporting that raw sewage is being dumped into the St. Croix river.
Spill Color: Not reported
Spill Odor: Not reported
Physical Description: Not reported
Spill Comments: Equipment Failure
WARDEN ROSEN HAS DISCUSSED THE SPILL WITH MUNICIPAL WASTEWATER SPECIALIST PETER SKORSETH (DNR). SKORSETH IS IN CONTACT WITH THE CITY IN RESPONSE TO THE INCIDENT. 24,000 GALLONS OF MUNICIPAL SANITARY SEWAGE OVERFLOWED INTO A STORM SEWER AND REACHED THE ST CROIX RIVER VIA THE HUDSON MARINA STORM SEWER OUTFLOW PIPE. MOST OF THE SOLIDS REMAINED ON SITE AT THE HUDSON MUNICIPAL WASTEWATER TREATMENT PLANT. HUDSON MARINA DID SOME SKIM PUMPING WITH THEIR PRIVATE EQUIPMENT. SKORSETH IS EXPECTING A FULL REPORT IN 5 DAYS AND WAS TOLD THE CITY WILL CONDUCT WATER TESTING TO RULE OUT ANY CHANCE OF HUMAN OR ENVIRONMENTAL CONCERNS. CALLER NOTIFIED THAT DNR WAS INVESTIGATING THE INCIDENT.10/08/08 UPDATED & CLOSED BY T AMMAN

Spill Action Code: 08
Spill Action Desc: Other
Spill Action Comments:SKIM PUMPING WITH PRIVATE EQUIPMENT.

Substances:

Substance Desc: Sewage
Amount Released: 24000
Release Code: Gal

Impact Number: 558225
Impact Code: 11
Impact Comments: Storm Sewer Contamination
Impact Potential: N

Impact Number: 558226
Impact Code: 07
Impact Comments: Surface Water Contamination
Impact Potential: N

Map ID
Direction
Distance
Elevation

MAP FINDINGS

Site

Database(s)

EDR ID Number
EPA ID Number

1611 **MOUDRY RX-COMPOUNDING PHARMACY**
Target **1266 HELMO AVE N**
Property **OAKDALE, MN 55128**

RCRA-VSQG **1018276381**
MNS000185090

Actual:
1085 ft.
Focus Map:
17

RCRA-VSQG:

Date form received by agency: 07/10/2018
Facility name: MOUDRY RX-COMPOUNDING PHARMACY
Facility address: 1266 HELMO AVE N
OAKDALE, MN 55128-6021
EPA ID: MNS000185090
Contact: JASON HUMPHREY
Contact address: 1266 HELMO AVE N
OAKDALE, MN 55128-6021
Contact country: Not reported
Contact telephone: 651-645-9715
Contact email: JASON.HUMPHREY@MIXPHARMACY.COM
EPA Region: 05
Classification: Conditionally Exempt Small Quantity Generator
Description: Handler: generates 100 kg or less of hazardous waste per calendar month, and accumulates 1000 kg or less of hazardous waste at any time; or generates 1 kg or less of acutely hazardous waste per calendar month, and accumulates at any time: 1 kg or less of acutely hazardous waste; or 100 kg or less of any residue or contaminated soil, waste or other debris resulting from the cleanup of a spill, into or on any land or water, of acutely hazardous waste; or generates 100 kg or less of any residue or contaminated soil, waste or other debris resulting from the cleanup of a spill, into or on any land or water, of acutely hazardous waste during any calendar month, and accumulates at any time: 1 kg or less of acutely hazardous waste; or 100 kg or less of any residue or contaminated soil, waste or other debris resulting from the cleanup of a spill, into or on any land or water, of acutely hazardous waste

Handler Activities Summary:

U.S. importer of hazardous waste: No
Mixed waste (haz. and radioactive): No
Recycler of hazardous waste: No
Transporter of hazardous waste: No
Treater, storer or disposer of HW: No
Underground injection activity: No
On-site burner exemption: No
Furnace exemption: No
Used oil fuel burner: No
Used oil processor: No
User oil refiner: No
Used oil fuel marketer to burner: No
Used oil Specification marketer: No
Used oil transfer facility: No
Used oil transporter: No

Historical Generators:

Date form received by agency: 06/29/2016
Site name: MOUDRY RX-COMPOUNDING PHARMACY
Classification: Not a generator, verified

Date form received by agency: 02/22/2016
Site name: MOUDRY RX-COMPOUNDING PHARMACY
Classification: Small Quantity Generator

Map ID
Direction
Distance
Elevation

MAP FINDINGS

Site

Database(s)

EDR ID Number
EPA ID Number

MOUDRY RX-COMPOUNDING PHARMACY (Continued)

1018276381

Hazardous Waste Summary:

. Waste code: U
. Waste name: Unknown Waste

Violation Status: No violations found

1612 XCEL ENERGY - MINNEAPOLIS
Target HELMO & 12TH ST N
Property OAKDALE, MN

MN SPILLS S107560471
N/A

Actual: 1078 ft.
Focus Map: 17

SPILLS:
Name: XCEL ENERGY - MINNEAPOLIS
Address: HELMO & 12TH ST N
City,State,Zip: OAKDALE, MN
Program ID: 274866
Preferred ID: 60038
Incident ID: 60038
Incident Date: 9/26/2003
Program: Emergency Management
Incident Types: Spill or Release
Duty Officer Number: 54565
Lead Investigator: Richard Kable
Incident Status: Closed or Completed
Closure Type: Response/Action Completed
AI ID source: Not reported
Source name: Xcel Energy - Minneapolis
Source Address: Not reported
Source City: Not reported
Source State: Not reported
Source ZIP: Not reported
Substance: Hydraulic Fluid
Quantity: 10
Units: gallons
Latitude: Not reported
Longitude: Not reported
Source CM: Not reported

SPILLS:
Program ID: 274866
Facility Address 2: Not reported
Spill Date: 09/26/2003

SPILLS:
Program ID: 274866
Spill Inc Affected ID: 168525
Spill Inc Affected Code: 14
Tmsp Added: 11/03/2003 15:25:08
Tmsp Last Updated: 11/03/2003 15:25:08
Staff ID Last Update: TFINCH

SPILLS:
Program ID: 274866
Spill Incident Accuracy ID: 168524
Spill Product Code: 32
Spill Qty Units: 5
Spill Incident Accuracy: 1
Spill Released Qty: 10

Map ID
Direction
Distance
Elevation

MAP FINDINGS

Site

Database(s)

EDR ID Number
EPA ID Number

XCEL ENERGY - MINNEAPOLIS (Continued)

S107560471

Tmsp Added: 11/03/2003 15:25:08
Tmsp Last Update: 11/03/2003 15:25:08
Staff ID Last Update: TFINCH

1613
Target
Property

ST CROIX KIDDS PEDIATRIC DENTISTRY
400 2ND ST S SUITE 250
HUDSON, WI 54016

RCRA-VSQQ

1016977866
WIR000152371

Actual:
686 ft.
Focus Map:
22

RCRA-VSQQ:

Date form received by agency: 10/06/2014
Facility name: ST CROIX KIDDS PEDIATRIC DENTISTRY
Facility address: 400 2ND ST S SUITE 250
HUDSON, WI 54016
EPA ID: WIR000152371
Contact: REBECCA L SINN
Contact address: 400 2ND ST S SUITE 250
HUDSON, WI 54016
Contact country: US
Contact telephone: 715-808-0460
Contact email: ASST@STCROIXKIDDS.COM
EPA Region: 05
Classification: Conditionally Exempt Small Quantity Generator
Description: Handler: generates 100 kg or less of hazardous waste per calendar month, and accumulates 1000 kg or less of hazardous waste at any time; or generates 1 kg or less of acutely hazardous waste per calendar month, and accumulates at any time: 1 kg or less of acutely hazardous waste; or 100 kg or less of any residue or contaminated soil, waste or other debris resulting from the cleanup of a spill, into or on any land or water, of acutely hazardous waste; or generates 100 kg or less of any residue or contaminated soil, waste or other debris resulting from the cleanup of a spill, into or on any land or water, of acutely hazardous waste during any calendar month, and accumulates at any time: 1 kg or less of acutely hazardous waste; or 100 kg or less of any residue or contaminated soil, waste or other debris resulting from the cleanup of a spill, into or on any land or water, of acutely hazardous waste

Owner/Operator Summary:

Owner/operator name: RMH LEASING LLC
Owner/operator address: PO BOX 1000
HUDSON, WI 54016
Owner/operator country: US
Owner/operator telephone: 715-386-8281
Owner/operator email: Not reported
Owner/operator fax: Not reported
Owner/operator extension: Not reported
Legal status: Private
Owner/Operator Type: Owner
Owner/Op start date: 10/08/2003
Owner/Op end date: Not reported

Owner/operator name: ST CROIX KIDDS
Owner/operator address: 400 2ND ST S SUITE 250
HUDSON, WI 54016
Owner/operator country: US
Owner/operator telephone: Not reported

Map ID
Direction
Distance
Elevation

MAP FINDINGS

Site

Database(s)

EDR ID Number
EPA ID Number

ST CROIX KIDS PEDIATRIC DENTISTRY (Continued)

1016977866

Owner/operator email: Not reported
Owner/operator fax: Not reported
Owner/operator extension: Not reported
Legal status: Private
Owner/Operator Type: Operator
Owner/Op start date: 01/01/2012
Owner/Op end date: Not reported

Handler Activities Summary:

U.S. importer of hazardous waste: No
Mixed waste (haz. and radioactive): No
Recycler of hazardous waste: No
Transporter of hazardous waste: No
Treater, storer or disposer of HW: No
Underground injection activity: No
On-site burner exemption: No
Furnace exemption: No
Used oil fuel burner: No
Used oil processor: No
User oil refiner: No
Used oil fuel marketer to burner: No
Used oil Specification marketer: No
Used oil transfer facility: No
Used oil transporter: No

Hazardous Waste Summary:

. Waste code: D001
. Waste name: IGNITABLE WASTE

Violation Status: No violations found

1614
Target
Property

OAKDALE ELEMENTARY HIGH SCHOOL
1100 HERON AVE N
OAKDALE, MN 55128

MN UST **U003186106**
N/A

UST:

Actual:
1051 ft.
Focus Map:
17

Name: OAKDALE ELEMENTARY HIGH SCHOOL
Address: 1100 HERON AVE N
City,State,Zip: OAKDALE, MN 55128
Item Compartment ID: 147484-EQUI0000000001-1
AI ID: 147484
Tank Site ID: TS0019603
Item ID: 147484-EQUI0000000001
SI Type: Underground Storage Tank System
SI Design: 001
SI Description: Not reported
Compartment Number: 1
Substance: Fuel Oil
Wall Type: Single
Overfill Prevention System: Not reported
Install Date: 1996-05-14 00:00:00
Material: Fiberglass
Status Change Date: 1996-05-14 00:00:00
Tank Status: Active
Tanks Contractor: Not reported
Capacity Gallons: 4000
Longitude: -92.94623584

Map ID
Direction
Distance
Elevation

MAP FINDINGS

Site

Database(s)

EDR ID Number
EPA ID Number

OAKDALE ELEMENTARY HIGH SCHOOL (Continued)

U003186106

Latitude: 44.9647208
Coord Collection Method: Address Matching House Number
Owner: Maplewood Ind School District 622
Owner Address: Not reported
Owner City: Not reported
Owner State: Not reported
Owner Zip: Not reported
Tanks URL: <https://webapp.pca.state.mn.us/tank-leak/sites/TS/TS0019603>

CS1615 **KEY FAMILY DENTAL CENTER PLLC**
Target **1099 HELMO AVE N STE 200**
Property **OAKDALE, MN 55128**

RCRA-VSQG **1024886679**
MNS000175992

Site 1 of 2 in cluster CS

Actual:
1073 ft.

RCRA-VSQG:

Date form received by agency: 03/24/2017

Focus Map:
17

Facility name: KEY FAMILY DENTAL CENTER PLLC
Facility address: 1099 HELMO AVE N STE 200
OAKDALE, MN 55128-6037

EPA ID: MNS000175992
Contact: DIANA M BEDNAR
Contact address: 1099 HELMO AVE N #200
OAKDALE, MN 55128

Contact country: Not reported
Contact telephone: 651-770-9174
Contact email: DBEDNAR72@YAHOO.COM
EPA Region: 05

Classification: Conditionally Exempt Small Quantity Generator
Description: Handler: generates 100 kg or less of hazardous waste per calendar month, and accumulates 1000 kg or less of hazardous waste at any time; or generates 1 kg or less of acutely hazardous waste per calendar month, and accumulates at any time: 1 kg or less of acutely hazardous waste; or 100 kg or less of any residue or contaminated soil, waste or other debris resulting from the cleanup of a spill, into or on any land or water, of acutely hazardous waste; or generates 100 kg or less of any residue or contaminated soil, waste or other debris resulting from the cleanup of a spill, into or on any land or water, of acutely hazardous waste during any calendar month, and accumulates at any time: 1 kg or less of acutely hazardous waste; or 100 kg or less of any residue or contaminated soil, waste or other debris resulting from the cleanup of a spill, into or on any land or water, of acutely hazardous waste

Handler Activities Summary:

U.S. importer of hazardous waste: No
Mixed waste (haz. and radioactive): No
Recycler of hazardous waste: No
Transporter of hazardous waste: No
Treater, storer or disposer of HW: No
Underground injection activity: No
On-site burner exemption: No
Furnace exemption: No
Used oil fuel burner: No
Used oil processor: No
User oil refiner: No
Used oil fuel marketer to burner: No

Map ID
Direction
Distance
Elevation

MAP FINDINGS

Site

Database(s)

EDR ID Number
EPA ID Number

KEY FAMILY DENTAL CENTER PLLC (Continued)

1024886679

Used oil Specification marketer: No
Used oil transfer facility: No
Used oil transporter: No

Hazardous Waste Summary:

. Waste code: U
. Waste name: Unknown Waste

Violation Status: No violations found

CS1616 **HEALTHEAST OAKDALE CLINIC**
Target **1099 HELMO AVE N STE 100**
Property **OAKDALE, MN 55128**

RCRA-VSQQ **1009399253**
MNS000116871

Site 2 of 2 in cluster CS

Actual:
1073 ft.

RCRA-VSQQ:

Date form received by agency: 02/08/2008

Focus Map:
17

Facility name: HEALTHEAST OAKDALE CLINIC
Facility address: 1099 HELMO AVE N STE 100
OAKDALE, MN 55128

EPA ID: MNS000116871
Contact: DIANE SWEENEY
Contact address: 1099 HELMO AVE N STE 100
OAKDALE, MN 55128

Contact country: US
Contact telephone: 651-326-5326
Contact email: Not reported
EPA Region: 05

Classification: Conditionally Exempt Small Quantity Generator
Description: Handler: generates 100 kg or less of hazardous waste per calendar month, and accumulates 1000 kg or less of hazardous waste at any time; or generates 1 kg or less of acutely hazardous waste per calendar month, and accumulates at any time: 1 kg or less of acutely hazardous waste; or 100 kg or less of any residue or contaminated soil, waste or other debris resulting from the cleanup of a spill, into or on any land or water, of acutely hazardous waste; or generates 100 kg or less of any residue or contaminated soil, waste or other debris resulting from the cleanup of a spill, into or on any land or water, of acutely hazardous waste during any calendar month, and accumulates at any time: 1 kg or less of acutely hazardous waste; or 100 kg or less of any residue or contaminated soil, waste or other debris resulting from the cleanup of a spill, into or on any land or water, of acutely hazardous waste

Owner/Operator Summary:

Owner/operator name: OAKCREST PROFESSIONAL BUILDING LLC
Owner/operator address: 1099 HELMO AVE N STE 100
OAKDALE, MN 55128

Owner/operator country: US
Owner/operator telephone: 651-326-5326
Owner/operator email: Not reported
Owner/operator fax: Not reported
Owner/operator extension: Not reported
Legal status: Private
Owner/Operator Type: Owner
Owner/Op start date: 03/09/2006

Map ID
Direction
Distance
Elevation

MAP FINDINGS

Site

Database(s)

EDR ID Number
EPA ID Number

HEALTHEAST OAKDALE CLINIC (Continued)

1009399253

Owner/Op end date: Not reported

Handler Activities Summary:

U.S. importer of hazardous waste: No
Mixed waste (haz. and radioactive): No
Recycler of hazardous waste: No
Transporter of hazardous waste: No
Treater, storer or disposer of HW: No
Underground injection activity: No
On-site burner exemption: No
Furnace exemption: No
Used oil fuel burner: No
Used oil processor: No
User oil refiner: No
Used oil fuel marketer to burner: No
Used oil Specification marketer: No
Used oil transfer facility: No
Used oil transporter: No

Historical Generators:

Date form received by agency: 03/08/2006
Site name: HEALTHEAST OAKDALE CLINIC
Classification: Conditionally Exempt Small Quantity Generator

Violation Status: No violations found

CT1617 AGGREGATE INDUSTRIES INC - LAKELAND
Target 16164 HUDSON BLVD N
Property LAKELAND, MN 55043

MN AST A100471025
N/A

Site 1 of 7 in cluster CT

Actual: AST:
750 ft. Name: AGGREGATE INDUSTRIES INC - LAKELAND
Focus Map: Address: 16164 HUDSON BLVD N
22 City,State,Zip: LAKELAND, MN 55043
AI ID: 3571
Tank Site ID: TS0004219
Item ID: 3571-EQUI0000000006
SI Type: Aboveground Storage Tank
SI Design: 1001
SI Description: Not reported
Substance: Used Oil
Compartment Number: 1
Wall Type: Single
Overfill Prevention System: AST None
Install Date: 1977-06-01 00:00:00
Status Change Date: 1977-06-01 00:00:00
Material: Carbon steel
Tank Status: Removed
Tanks Contractor: Not reported
Capacity Gallon: 500
Longitude: -92.7781
Latitude: 44.9628
Coord Collection Method: Digitized - Web Map Google / Yahoo / Microsoft
Owner Name: Cemstone Products Company
Owner Address: 2025 Centre Pointe Blvd
Owner City: Mendota Heights

Map ID
Direction
Distance
Elevation

MAP FINDINGS

Site

Database(s)

EDR ID Number
EPA ID Number

AGGREGATE INDUSTRIES INC - LAKELAND (Continued)

A100471025

Owner State: MN
Owner Zip: 551201299
Tanks URL: <https://webapp.pca.state.mn.us/tank-leak/sites/TS/TS0004219>

Name: AGGREGATE INDUSTRIES INC - LAKELAND
Address: 16164 HUDSON BLVD N
City,State,Zip: LAKELAND, MN 55043
AI ID: 3571
Tank Site ID: TS0004219
Item ID: 3571-EQUI0000000007
SI Type: Aboveground Storage Tank
SI Design: 1002
SI Description: Not reported
Substance: Used Oil
Compartment Number: 1
Wall Type: Single
Overfill Prevention System: AST None
Install Date: 1993-06-01 00:00:00
Status Change Date: 1993-06-01 00:00:00
Material: Carbon steel
Tank Status: Removed
Tanks Contractor: Not reported
Capacity Gallon: 265
Longitude: -92.7781
Latitude: 44.9628
Coord Collection Method: Digitized - Web Map Google / Yahoo / Microsoft
Owner Name: Cemstone Products Company
Owner Address: 2025 Centre Pointe Blvd
Owner City: Mendota Heights
Owner State: MN
Owner Zip: 551201299
Tanks URL: <https://webapp.pca.state.mn.us/tank-leak/sites/TS/TS0004219>

Name: AGGREGATE INDUSTRIES INC - LAKELAND
Address: 16164 HUDSON BLVD N
City,State,Zip: LAKELAND, MN 55043
AI ID: 3571
Tank Site ID: TS0004219
Item ID: 3571-EQUI0000000008
SI Type: Aboveground Storage Tank
SI Design: 1003
SI Description: Not reported
Substance: Gasoline Blends (E1-E49)
Compartment Number: 1
Wall Type: Single
Overfill Prevention System: AST None
Install Date: 1975-06-01 00:00:00
Status Change Date: 1975-06-01 00:00:00
Material: Carbon steel
Tank Status: Removed
Tanks Contractor: Not reported
Capacity Gallon: 500
Longitude: -92.7781
Latitude: 44.9628
Coord Collection Method: Digitized - Web Map Google / Yahoo / Microsoft
Owner Name: Cemstone Products Company
Owner Address: 2025 Centre Pointe Blvd

Map ID
Direction
Distance
Elevation

MAP FINDINGS

Site

Database(s)

EDR ID Number
EPA ID Number

AGGREGATE INDUSTRIES INC - LAKELAND (Continued)

A100471025

Owner City: Mendota Heights
Owner State: MN
Owner Zip: 551201299
Tanks URL: <https://webapp.pca.state.mn.us/tank-leak/sites/TS/TS0004219>

Name: AGGREGATE INDUSTRIES INC - LAKELAND
Address: 16164 HUDSON BLVD N
City,State,Zip: LAKELAND, MN 55043
AI ID: 3571
Tank Site ID: TS0004219
Item ID: 3571-EQUI0000000009
SI Type: Aboveground Storage Tank
SI Design: 1005
SI Description: Not reported
Substance: Gasoline Blends (E1-E49)
Compartment Number: 1
Wall Type: Single
Overfill Prevention System: AST None
Install Date: 1993-07-01 00:00:00
Status Change Date: 1993-07-01 00:00:00
Material: Carbon steel
Tank Status: Removed
Tanks Contractor: Not reported
Capacity Gallon: 125
Longitude: -92.7781
Latitude: 44.9628
Coord Collection Method: Digitized - Web Map Google / Yahoo / Microsoft
Owner Name: Cemstone Products Company
Owner Address: 2025 Centre Pointe Blvd
Owner City: Mendota Heights
Owner State: MN
Owner Zip: 551201299
Tanks URL: <https://webapp.pca.state.mn.us/tank-leak/sites/TS/TS0004219>

Name: AGGREGATE INDUSTRIES INC - LAKELAND
Address: 16164 HUDSON BLVD N
City,State,Zip: LAKELAND, MN 55043
AI ID: 3571
Tank Site ID: TS0004219
Item ID: 3571-EQUI0000000010
SI Type: Aboveground Storage Tank
SI Design: 1006
SI Description: Not reported
Substance: Motor Oil
Compartment Number: 1
Wall Type: Single
Overfill Prevention System: AST None
Install Date: 1993-06-01 00:00:00
Status Change Date: 1993-06-01 00:00:00
Material: Carbon steel
Tank Status: Removed
Tanks Contractor: Not reported
Capacity Gallon: 400
Longitude: -92.7781
Latitude: 44.9628
Coord Collection Method: Digitized - Web Map Google / Yahoo / Microsoft
Owner Name: Cemstone Products Company

Map ID
Direction
Distance
Elevation

MAP FINDINGS

Site

Database(s)

EDR ID Number
EPA ID Number

AGGREGATE INDUSTRIES INC - LAKELAND (Continued)

A100471025

Owner Address: 2025 Centre Pointe Blvd
Owner City: Mendota Heights
Owner State: MN
Owner Zip: 551201299
Tanks URL: <https://webapp.pca.state.mn.us/tank-leak/sites/TS/TS0004219>

Name: AGGREGATE INDUSTRIES INC - LAKELAND
Address: 16164 HUDSON BLVD N
City,State,Zip: LAKELAND, MN 55043
AI ID: 3571
Tank Site ID: TS0004219
Item ID: 3571-EQUI0000000011
SI Type: Aboveground Storage Tank
SI Design: 1007
SI Description: Not reported
Substance: Petroleum Other
Compartment Number: 1
Wall Type: Single
Overfill Prevention System: AST None
Install Date: 1993-06-01 00:00:00
Status Change Date: 1993-06-01 00:00:00
Material: Carbon steel
Tank Status: Removed
Tanks Contractor: Not reported
Capacity Gallon: 400
Longitude: -92.7781
Latitude: 44.9628
Coord Collection Method: Digitized - Web Map Google / Yahoo / Microsoft
Owner Name: Cemstone Products Company
Owner Address: 2025 Centre Pointe Blvd
Owner City: Mendota Heights
Owner State: MN
Owner Zip: 551201299
Tanks URL: <https://webapp.pca.state.mn.us/tank-leak/sites/TS/TS0004219>

Name: AGGREGATE INDUSTRIES INC - LAKELAND
Address: 16164 HUDSON BLVD N
City,State,Zip: LAKELAND, MN 55043
AI ID: 3571
Tank Site ID: TS0004219
Item ID: 3571-EQUI0000000012
SI Type: Aboveground Storage Tank
SI Design: 1008
SI Description: Not reported
Substance: Petroleum Other
Compartment Number: 1
Wall Type: Single
Overfill Prevention System: AST None
Install Date: 1993-06-01 00:00:00
Status Change Date: 1993-06-01 00:00:00
Material: Carbon steel
Tank Status: Removed
Tanks Contractor: Not reported
Capacity Gallon: 400
Longitude: -92.7781
Latitude: 44.9628
Coord Collection Method: Digitized - Web Map Google / Yahoo / Microsoft

Map ID
Direction
Distance
Elevation

MAP FINDINGS

Site

Database(s)

EDR ID Number
EPA ID Number

AGGREGATE INDUSTRIES INC - LAKELAND (Continued)

A100471025

Owner Name: Cemstone Products Company
Owner Address: 2025 Centre Pointe Blvd
Owner City: Mendota Heights
Owner State: MN
Owner Zip: 551201299
Tanks URL: <https://webapp.pca.state.mn.us/tank-leak/sites/TS/TS0004219>

Name: AGGREGATE INDUSTRIES INC - LAKELAND
Address: 16164 HUDSON BLVD N
City,State,Zip: LAKELAND, MN 55043
AI ID: 3571
Tank Site ID: TS0004219
Item ID: 3571-EQUI0000000014
SI Type: Aboveground Storage Tank
SI Design: 11022
SI Description: Not reported
Substance: Diesel Fuel
Compartment Number: 1
Wall Type: Double
Overfill Prevention System: AST Sight glass/gauge
Install Date: 2013-09-20 00:00:00
Status Change Date: 2013-09-20 00:00:00
Material: Carbon steel
Tank Status: Active
Tanks Contractor: Not reported
Capacity Gallon: 2000
Longitude: -92.7781
Latitude: 44.9628
Coord Collection Method: Digitized - Web Map Google / Yahoo / Microsoft
Owner Name: Cemstone Products Company
Owner Address: 2025 Centre Pointe Blvd
Owner City: Mendota Heights
Owner State: MN
Owner Zip: 551201299
Tanks URL: <https://webapp.pca.state.mn.us/tank-leak/sites/TS/TS0004219>

Name: AGGREGATE INDUSTRIES INC - LAKELAND
Address: 16164 HUDSON BLVD N
City,State,Zip: LAKELAND, MN 55043
AI ID: 3571
Tank Site ID: TS0004219
Item ID: 3571-EQUI0000000015
SI Type: Aboveground Storage Tank
SI Design: 11023
SI Description: Not reported
Substance: Diesel Fuel
Compartment Number: 1
Wall Type: Double
Overfill Prevention System: AST Sight glass/gauge
Install Date: 2013-09-20 00:00:00
Status Change Date: 2013-09-20 00:00:00
Material: Carbon steel
Tank Status: Active
Tanks Contractor: Not reported
Capacity Gallon: 2000
Longitude: -92.7781
Latitude: 44.9628

Map ID
Direction
Distance
Elevation

MAP FINDINGS

Site

Database(s)

EDR ID Number
EPA ID Number

AGGREGATE INDUSTRIES INC - LAKELAND (Continued)

A100471025

Coord Collection Method: Digitized - Web Map Google / Yahoo / Microsoft
Owner Name: Cemstone Products Company
Owner Address: 2025 Centre Pointe Blvd
Owner City: Mendota Heights
Owner State: MN
Owner Zip: 551201299
Tanks URL: <https://webapp.pca.state.mn.us/tank-leak/sites/TS/TS0004219>

CT1618 CEMSTONE PRODUCTS - LAKELAND
Target 16164 HUDSON BLVD N
Property LAKELAND, MN 55043

MN AST A100471023
N/A

Site 2 of 7 in cluster CT

Actual:
750 ft.

Focus Map:
22

AST:
Name: CEMSTONE PRODUCTS - LAKELAND
Address: 16164 HUDSON BLVD N
City,State,Zip: LAKELAND, MN 55043
AI ID: 1253
Tank Site ID: TS0004160
Item ID: 1253-EQUI0000000003
SI Type: Aboveground Storage Tank
SI Design: 6
SI Description: Not reported
Substance: Not reported
Compartment Number: 1
Wall Type: Not reported
Overfill Prevention System: Not reported
Install Date: Not reported
Status Change Date: Not reported
Material: Not reported
Tank Status: Not reported
Tanks Contractor: Not reported
Capacity Gallon: Not reported
Longitude: -92.76608636
Latitude: 44.9394665
Coord Collection Method: Zip Code Centroid
Owner Name: Cemstone Products Company
Owner Address: 2025 Centre Pointe Blvd
Owner City: Mendota Heights
Owner State: MN
Owner Zip: 551201299
Tanks URL: <https://webapp.pca.state.mn.us/tank-leak/sites/TS/TS0004160>

Name: CEMSTONE PRODUCTS - LAKELAND
Address: 16164 HUDSON BLVD N
City,State,Zip: LAKELAND, MN 55043
AI ID: 1253
Tank Site ID: TS0004160
Item ID: 1253-EQUI0000000004
SI Type: Aboveground Storage Tank
SI Design: 5
SI Description: Not reported
Substance: Not reported
Compartment Number: 1
Wall Type: Not reported
Overfill Prevention System: Not reported
Install Date: Not reported

Map ID
Direction
Distance
Elevation

MAP FINDINGS

Site

Database(s)

EDR ID Number
EPA ID Number

CEMSTONE PRODUCTS - LAKELAND (Continued)

A100471023

Status Change Date: Not reported
Material: Not reported
Tank Status: Not reported
Tanks Contractor: Not reported
Capacity Gallon: Not reported
Longitude: -92.76608636
Latitude: 44.9394665
Coord Collection Method: Zip Code Centroid
Owner Name: Cemstone Products Company
Owner Address: 2025 Centre Pointe Blvd
Owner City: Mendota Heights
Owner State: MN
Owner Zip: 551201299
Tanks URL: <https://webapp.pca.state.mn.us/tank-leak/sites/TS/TS0004160>

Name: CEMSTONE PRODUCTS - LAKELAND
Address: 16164 HUDSON BLVD N
City,State,Zip: LAKELAND, MN 55043
AI ID: 1253
Tank Site ID: TS0004160
Item ID: 1253-EQUI0000000005
SI Type: Aboveground Storage Tank
SI Design: 4
SI Description: Not reported
Substance: Not reported
Compartment Number: 1
Wall Type: Not reported
Overfill Prevention System: Not reported
Install Date: Not reported
Status Change Date: Not reported
Material: Not reported
Tank Status: Not reported
Tanks Contractor: Not reported
Capacity Gallon: Not reported
Longitude: -92.76608636
Latitude: 44.9394665
Coord Collection Method: Zip Code Centroid
Owner Name: Cemstone Products Company
Owner Address: 2025 Centre Pointe Blvd
Owner City: Mendota Heights
Owner State: MN
Owner Zip: 551201299
Tanks URL: <https://webapp.pca.state.mn.us/tank-leak/sites/TS/TS0004160>

Name: CEMSTONE PRODUCTS - LAKELAND
Address: 16164 HUDSON BLVD N
City,State,Zip: LAKELAND, MN 55043
AI ID: 1253
Tank Site ID: TS0004160
Item ID: 1253-EQUI0000000006
SI Type: Aboveground Storage Tank
SI Design: 3
SI Description: Not reported
Substance: Not reported
Compartment Number: 1
Wall Type: Not reported
Overfill Prevention System: Not reported

Map ID
Direction
Distance
Elevation

MAP FINDINGS

Site

Database(s)

EDR ID Number
EPA ID Number

CEMSTONE PRODUCTS - LAKELAND (Continued)

A100471023

Install Date: Not reported
Status Change Date: Not reported
Material: Not reported
Tank Status: Not reported
Tanks Contractor: Not reported
Capacity Gallon: Not reported
Longitude: -92.76608636
Latitude: 44.9394665
Coord Collection Method: Zip Code Centroid
Owner Name: Cemstone Products Company
Owner Address: 2025 Centre Pointe Blvd
Owner City: Mendota Heights
Owner State: MN
Owner Zip: 551201299
Tanks URL: <https://webapp.pca.state.mn.us/tank-leak/sites/TS/TS0004160>

Name: CEMSTONE PRODUCTS - LAKELAND
Address: 16164 HUDSON BLVD N
City,State,Zip: LAKELAND, MN 55043
AI ID: 1253
Tank Site ID: TS0004160
Item ID: 1253-EQUI0000000007
SI Type: Aboveground Storage Tank
SI Design: 2
SI Description: Not reported
Substance: Not reported
Compartment Number: 1
Wall Type: Not reported
Overfill Prevention System: Not reported
Install Date: Not reported
Status Change Date: Not reported
Material: Not reported
Tank Status: Not reported
Tanks Contractor: Not reported
Capacity Gallon: Not reported
Longitude: -92.76608636
Latitude: 44.9394665
Coord Collection Method: Zip Code Centroid
Owner Name: Cemstone Products Company
Owner Address: 2025 Centre Pointe Blvd
Owner City: Mendota Heights
Owner State: MN
Owner Zip: 551201299
Tanks URL: <https://webapp.pca.state.mn.us/tank-leak/sites/TS/TS0004160>

Name: CEMSTONE PRODUCTS - LAKELAND
Address: 16164 HUDSON BLVD N
City,State,Zip: LAKELAND, MN 55043
AI ID: 1253
Tank Site ID: TS0004160
Item ID: 1253-EQUI0000000008
SI Type: Aboveground Storage Tank
SI Design: 1
SI Description: Not reported
Substance: Not reported
Compartment Number: 1
Wall Type: Not reported

Map ID
Direction
Distance
Elevation

MAP FINDINGS

Site

Database(s)

EDR ID Number
EPA ID Number

CEMSTONE PRODUCTS - LAKELAND (Continued)

A100471023

Overfill Prevention System: Not reported
Install Date: Not reported
Status Change Date: Not reported
Material: Not reported
Tank Status: Not reported
Tanks Contractor: Not reported
Capacity Gallon: Not reported
Longitude: -92.76608636
Latitude: 44.9394665
Coord Collection Method: Zip Code Centroid
Owner Name: Cemstone Products Company
Owner Address: 2025 Centre Pointe Blvd
Owner City: Mendota Heights
Owner State: MN
Owner Zip: 551201299
Tanks URL: <https://webapp.pca.state.mn.us/tank-leak/sites/TS/TS0004160>

Name: CEMSTONE PRODUCTS - LAKELAND
Address: 16164 HUDSON BLVD N
City,State,Zip: LAKELAND, MN 55043
AI ID: 1253
Tank Site ID: TS0004160
Item ID: 1253-EQUI0000000009
SI Type: Aboveground Storage Tank
SI Design: 1007
SI Description: Not reported
Substance: Fuel Oil #1
Compartment Number: 1
Wall Type: Single
Overfill Prevention System: AST None
Install Date: 1996-10-09 00:00:00
Status Change Date: 1996-10-09 00:00:00
Material: Carbon steel
Tank Status: Removed
Tanks Contractor: Not reported
Capacity Gallon: 2000
Longitude: -92.76608636
Latitude: 44.9394665
Coord Collection Method: Zip Code Centroid
Owner Name: Cemstone Products Company
Owner Address: 2025 Centre Pointe Blvd
Owner City: Mendota Heights
Owner State: MN
Owner Zip: 551201299
Tanks URL: <https://webapp.pca.state.mn.us/tank-leak/sites/TS/TS0004160>

Name: CEMSTONE PRODUCTS - LAKELAND
Address: 16164 HUDSON BLVD N
City,State,Zip: LAKELAND, MN 55043
AI ID: 1253
Tank Site ID: TS0004160
Item ID: 1253-EQUI0000000011
SI Type: Aboveground Storage Tank
SI Design: 1008
SI Description: Not reported
Substance: Diesel Fuel
Compartment Number: 1

Map ID
Direction
Distance
Elevation

MAP FINDINGS

Site

Database(s)

EDR ID Number
EPA ID Number

CEMSTONE PRODUCTS - LAKELAND (Continued)

A100471023

Wall Type: Double
Overfill Prevention System: AST Sight glass/gauge
Install Date: 2005-05-23 00:00:00
Status Change Date: 2005-05-23 00:00:00
Material: Carbon steel
Tank Status: Active
Tanks Contractor: Not reported
Capacity Gallon: 2000
Longitude: -92.76608636
Latitude: 44.9394665
Coord Collection Method: Zip Code Centroid
Owner Name: Cemstone Products Company
Owner Address: 2025 Centre Pointe Blvd
Owner City: Mendota Heights
Owner State: MN
Owner Zip: 551201299
Tanks URL: <https://webapp.pca.state.mn.us/tank-leak/sites/TS/TS0004160>

Name: CEMSTONE PRODUCTS - LAKELAND
Address: 16164 HUDSON BLVD N
City,State,Zip: LAKELAND, MN 55043
AI ID: 1253
Tank Site ID: TS0004160
Item ID: 1253-EQUI0000000012
SI Type: Aboveground Storage Tank
SI Design: 1009
SI Description: 500/Concrete Admixture/Removed
Substance: Chemical Other Or Unspecified
Compartment Number: 1

Wall Type: Single
Overfill Prevention System: AST None
Install Date: 2005-06-27 00:00:00
Status Change Date: 2017-08-01 00:00:00
Material: Fiberglass
Tank Status: Removed
Tanks Contractor: Not reported
Capacity Gallon: 500
Longitude: -92.76608636
Latitude: 44.9394665
Coord Collection Method: Zip Code Centroid
Owner Name: Cemstone Products Company
Owner Address: 2025 Centre Pointe Blvd
Owner City: Mendota Heights
Owner State: MN
Owner Zip: 551201299
Tanks URL: <https://webapp.pca.state.mn.us/tank-leak/sites/TS/TS0004160>

Name: CEMSTONE PRODUCTS - LAKELAND
Address: 16164 HUDSON BLVD N
City,State,Zip: LAKELAND, MN 55043
AI ID: 1253
Tank Site ID: TS0004160
Item ID: 1253-EQUI0000000013
SI Type: Aboveground Storage Tank
SI Design: 1010
SI Description: 650/Concrete Admixture/Removed
Substance: Chemical Other Or Unspecified

Map ID
Direction
Distance
Elevation

MAP FINDINGS

Site

Database(s)

EDR ID Number
EPA ID Number

CEMSTONE PRODUCTS - LAKELAND (Continued)

A100471023

Compartment Number: 1
Wall Type: Single
Overfill Prevention System: AST None
Install Date: 2005-06-27 00:00:00
Status Change Date: 2017-08-01 00:00:00
Material: Fiberglass
Tank Status: Removed
Tanks Contractor: Not reported
Capacity Gallon: 650
Longitude: -92.76608636
Latitude: 44.9394665
Coord Collection Method: Zip Code Centroid
Owner Name: Cemstone Products Company
Owner Address: 2025 Centre Pointe Blvd
Owner City: Mendota Heights
Owner State: MN
Owner Zip: 551201299
Tanks URL: <https://webapp.pca.state.mn.us/tank-leak/sites/TS/TS0004160>

Name: CEMSTONE PRODUCTS - LAKELAND
Address: 16164 HUDSON BLVD N
City,State,Zip: LAKELAND, MN 55043
AI ID: 1253
Tank Site ID: TS0004160
Item ID: 1253-EQUI0000000014
SI Type: Aboveground Storage Tank
SI Design: 1011
SI Description: 650/Concrete Admixture/Removed
Substance: Chemical Other Or Unspecified
Compartment Number: 1
Wall Type: Single
Overfill Prevention System: AST None
Install Date: 2005-06-27 00:00:00
Status Change Date: 2017-08-01 00:00:00
Material: Fiberglass
Tank Status: Removed
Tanks Contractor: Not reported
Capacity Gallon: 650
Longitude: -92.76608636
Latitude: 44.9394665
Coord Collection Method: Zip Code Centroid
Owner Name: Cemstone Products Company
Owner Address: 2025 Centre Pointe Blvd
Owner City: Mendota Heights
Owner State: MN
Owner Zip: 551201299
Tanks URL: <https://webapp.pca.state.mn.us/tank-leak/sites/TS/TS0004160>

Map ID
Direction
Distance
Elevation

MAP FINDINGS

Site

Database(s)

EDR ID Number
EPA ID Number

CT1619 **AGGREGATE INDUSTRIES INC - LAKELAND**
Target **16164 HUDSON BLVD N**
Property **LAKELAND, MN 55043**

RCRA-VSQQ **1000205553**
MND981201130

Site 3 of 7 in cluster CT

Actual:
750 ft.

RCRA-VSQQ:

Date form received by agency: 01/11/2010

Focus Map:
22

Facility name: AGGREGATE INDUSTRIES INC - LAKELAND
Site name: AGGREGATE INDUSTRIES - LAKELAND PLANT
Facility address: 16164 HUDSON BLVD N
 LAKELAND, MN 55043

EPA ID: MND981201130
Mailing address: 2915 WATERS RD STE 105
 EAGAN, MN 55121-1562

Contact: PATTY CHRISTENSEN
Contact address: 2915 WATERS RD STE 105
 EAGAN, MN 55121-1562

Contact country: US
Contact telephone: 651-683-8133
Contact email: Not reported

EPA Region: 05
Classification: Conditionally Exempt Small Quantity Generator

Description: Handler: generates 100 kg or less of hazardous waste per calendar month, and accumulates 1000 kg or less of hazardous waste at any time; or generates 1 kg or less of acutely hazardous waste per calendar month, and accumulates at any time: 1 kg or less of acutely hazardous waste; or 100 kg or less of any residue or contaminated soil, waste or other debris resulting from the cleanup of a spill, into or on any land or water, of acutely hazardous waste; or generates 100 kg or less of any residue or contaminated soil, waste or other debris resulting from the cleanup of a spill, into or on any land or water, of acutely hazardous waste during any calendar month, and accumulates at any time: 1 kg or less of acutely hazardous waste; or 100 kg or less of any residue or contaminated soil, waste or other debris resulting from the cleanup of a spill, into or on any land or water, of acutely hazardous waste

Owner/Operator Summary:

Owner/operator name: NAME NOT REPORTED
Owner/operator address: ADDRESS NOT REPORTED
 CITY NOT REPORTED, AK 99998

Owner/operator country: Not reported
Owner/operator telephone: 312-555-1212
Owner/operator email: Not reported
Owner/operator fax: Not reported
Owner/operator extension: Not reported

Legal status: Private
Owner/Operator Type: Operator
Owner/Op start date: Not reported
Owner/Op end date: Not reported

Owner/operator name: AGGREGATE INDUSTRIES INC
Owner/operator address: 2915 WATERS RD STE 105
 EAGAN, MN 55121

Owner/operator country: US
Owner/operator telephone: 651-683-8133
Owner/operator email: Not reported
Owner/operator fax: Not reported

Map ID
Direction
Distance
Elevation

MAP FINDINGS

Site

Database(s)

EDR ID Number
EPA ID Number

AGGREGATE INDUSTRIES INC - LAKELAND (Continued)

1000205553

Owner/operator extension: Not reported
Legal status: Private
Owner/Operator Type: Operator
Owner/Op start date: 10/14/1999
Owner/Op end date: 01/19/2010

Handler Activities Summary:

U.S. importer of hazardous waste: No
Mixed waste (haz. and radioactive): No
Recycler of hazardous waste: No
Transporter of hazardous waste: No
Treater, storer or disposer of HW: No
Underground injection activity: No
On-site burner exemption: No
Furnace exemption: No
Used oil fuel burner: No
Used oil processor: No
User oil refiner: No
Used oil fuel marketer to burner: No
Used oil Specification marketer: No
Used oil transfer facility: No
Used oil transporter: No

Historical Generators:

Date form received by agency: 03/11/2002
Site name: AGGREGATE INDUSTRIES INC - LAKELAND
Classification: Conditionally Exempt Small Quantity Generator

Date form received by agency: 05/18/1998
Site name: AGGREGATE INDUSTRIES
Classification: Not a generator, verified

Hazardous Waste Summary:

. Waste code: D000
. Waste name: Not Defined

. Waste code: D001
. Waste name: IGNITABLE WASTE

. Waste code: D002
. Waste name: CORROSIVE WASTE

. Waste code: D008
. Waste name: LEAD

. Waste code: D009
. Waste name: MERCURY

. Waste code: F002
. Waste name: THE FOLLOWING SPENT HALOGENATED SOLVENTS: TETRACHLOROETHYLENE, METHYLENE CHLORIDE, TRICHLOROETHYLENE, 1,1,1-TRICHLOROETHANE, CHLOROBENZENE, 1,1,2-TRICHLORO-1,2,2-TRIFLUOROETHANE, ORTHO-DICHLOROBENZENE, TRICHLOROFLUOROMETHANE, AND 1,1,2, TRICHLOROETHANE; ALL SPENT SOLVENT MIXTURES/BLENDS CONTAINING, BEFORE USE, A TOTAL OF TEN PERCENT OR MORE (BY VOLUME) OF ONE OR MORE OF THE

Map ID
Direction
Distance
Elevation

MAP FINDINGS

Site

Database(s)

EDR ID Number
EPA ID Number

AGGREGATE INDUSTRIES INC - LAKELAND (Continued)

1000205553

ABOVE HALOGENATED SOLVENTS OR THOSE SOLVENTS LISTED IN F001, F004, AND F005; AND STILL BOTTOMS FROM THE RECOVERY OF THESE SPENT SOLVENTS AND SPENT SOLVENT MIXTURES.

. Waste code: F004
. Waste name: THE FOLLOWING SPENT NONHALOGENATED SOLVENTS: CRESOLS, CRESYLIC ACID, AND NITROBENZENE; AND THE STILL BOTTOMS FROM THE RECOVERY OF THESE SOLVENTS; ALL SPENT SOLVENT MIXTURES/BLENDS CONTAINING, BEFORE USE, A TOTAL OF TEN PERCENT OR MORE (BY VOLUME) OF ONE OR MORE OF THE ABOVE NONHALOGENATED SOLVENTS OR THOSE SOLVENTS LISTED IN F001, F002, AND F005; AND STILL BOTTOMS FROM THE RECOVERY OF THESE SPENT SOLVENTS AND SPENT SOLVENT MIXTURES.

Violation Status: No violations found

CT1620 CEMSTONE PRODUCTS - LAKELAND
Target 16164 HUDSON BLVD N
Property LAKELAND, MN 55043

MN UST U004296569
N/A

Site 4 of 7 in cluster CT

Actual: UST:
750 ft. Name: CEMSTONE PRODUCTS - LAKELAND
Focus Map: Address: 16164 HUDSON BLVD N
22 City,State,Zip: LAKELAND, MN 55043
Item Compart ID: 1253-EQUI0000000001-1
AI ID: 1253
Tank Site ID: TS0004160
Item ID: 1253-EQUI00000000001
SI Type: Underground Storage Tank System
SI Design: 302
SI Description: Not reported
Compartment Number: 1
Substance: Diesel
Wall Type: Single
Overfill Prevention System: Not reported
Install Date: 1900-01-01 00:00:00
Material: Bare/Paint/Asph Coat Steel
Status Change Date: 1996-06-01 00:00:00
Tank Status: Removed
Tanks Contractor: Not reported
Capacity Gallons: 8000
Longitude: -92.772891
Latitude: 44.9653463
Coord Collection Method: Address Matching House Number
Owner: Cemstone Products Company
Owner Address: 2025 Centre Pointe Blvd
Owner City: Mendota Heights
Owner State: MN
Owner Zip: 551201299
Tanks URL: <https://webapp.pca.state.mn.us/tank-leak/sites/TS/TS0004160>

Name: CEMSTONE PRODUCTS - LAKELAND
Address: 16164 HUDSON BLVD N
City,State,Zip: LAKELAND, MN 55043
Item Compart ID: 1253-EQUI00000000002-1
AI ID: 1253
Tank Site ID: TS0004160
Item ID: 1253-EQUI00000000002

Map ID
Direction
Distance
Elevation

MAP FINDINGS

Site

Database(s)

EDR ID Number
EPA ID Number

CEMSTONE PRODUCTS - LAKELAND (Continued)

U004296569

SI Type: Underground Storage Tank System
SI Design: 301
SI Description: Not reported
Compartment Number: 1
Substance: Chemical other or unspecified
Wall Type: Single
Overfill Prevention System: Not reported
Install Date: 1900-01-01 00:00:00
Material: Bare/Paint/Asph Coat Steel
Status Change Date: 1993-09-07 00:00:00
Tank Status: Removed
Tanks Contractor: Not reported
Capacity Gallons: 1500
Longitude: -92.772891
Latitude: 44.9653463
Coord Collection Method: Address Matching House Number
Owner: Cemstone Products Company
Owner Address: 2025 Centre Pointe Blvd
Owner City: Mendota Heights
Owner State: MN
Owner Zip: 551201299
Tanks URL: <https://webapp.pca.state.mn.us/tank-leak/sites/TS/TS0004160>

Name: CEMSTONE PRODUCTS - LAKELAND
Address: 16164 HUDSON BLVD N
City,State,Zip: LAKELAND, MN 55043
Item Compartment ID: 1253-EQUI0000000010-1
AI ID: 1253
Tank Site ID: TS0004160
Item ID: 1253-EQUI0000000010
SI Type: Underground Storage Tank System
SI Design: 303
SI Description: Not reported
Compartment Number: 1
Substance: Fuel Oil
Wall Type: Single
Overfill Prevention System: Not reported
Install Date: 1900-01-01 00:00:00
Material: Bare/Paint/Asph Coat Steel
Status Change Date: 1993-09-07 00:00:00
Tank Status: Removed
Tanks Contractor: Not reported
Capacity Gallons: 3000
Longitude: -92.76608636
Latitude: 44.9394665
Coord Collection Method: Zip Code Centroid
Owner: Cemstone Products Company
Owner Address: 2025 Centre Pointe Blvd
Owner City: Mendota Heights
Owner State: MN
Owner Zip: 551201299
Tanks URL: <https://webapp.pca.state.mn.us/tank-leak/sites/TS/TS0004160>

Map ID
Direction
Distance
Elevation

MAP FINDINGS

Site

Database(s)

EDR ID Number
EPA ID Number

CT1621 **AGGREGATE INDUSTRIES - LAKELAND SAND & GRAVEL**
Target **16164 HUDSON BLVD**
Property **LAKELAND, MN 55043**

MN LUST **S108071898**
MN SRS **N/A**
MN SPILLS

Site 5 of 7 in cluster CT

Actual:
750 ft.

Focus Map:
22

LUST:
Name: CEMSTONE PRODUCTS CO
Address: 16164 HUDSON BLVD N
City,State,Zip: LAKELAND, MN 55043
Item ID: 1253-AREA0000000003
MNPCA ID: Not reported
AI ID: 1253
AI Name: Cemstone Products - Lakeland
Site Type: Leak Site
Hydro: Not reported
Project Manager: Sandy Kushman (no longer at MPCA)
Latitude: 44.9653463
Longitude: -92.772891
Coord Collection Method: Address Matching House Number
Migrated: Not reported
WIMN: <https://cf.pca.state.mn.us/wimn/siteInfo.cfm?siteid=1253>
Leak Discovered: 9/21/1993
Application / Notification Received: Not reported
Site Listed on PLP: Not reported
Site Delisted from PLP: Not reported
Site Listed on NPL: Not reported
Site Deleted from NPL: Not reported
Owner: Cemstone Products Company
Site Closed: 5/10/1994
Owner Address: 2025 Centre Pointe Blvd
Owner City: Mendota Heights
Owner State: MN
Owner ZIP: 551201299
SI Type: Underground Storage Tank System
Leak Reported: 9/21/1993

SRS:

Name: CEMSTONE PRODUCTS CO
Address: 16164 HUDSON BLVD N
City,State,Zip: LAKELAND, MN 55043
Facility ID: LS0006797
Item ID: 1253-AREA0000000003
AI ID: 1253
AI Name: Cemstone Products - Lakeland
Facility Type: Leak Site
Hydro: Not reported
Project Manager: Sandy Kushman (no longer at MPCA)
Latitude: 44.9653463
Longitude: -92.772891
Coord Collection Method: Address Matching House Number
Migrated: Not reported
WIMN: <https://cf.pca.state.mn.us/wimn/siteInfo.cfm?siteid=1253>
Leak Discovered: 09/21/1993
Leak Reported: 09/21/1993
Application / Notification Received: Not reported
Site Listed on PLP: Not reported
Site Delisted from PLP: Not reported
Site Listed on NPL: Not reported

Map ID
Direction
Distance
Elevation

MAP FINDINGS

Site

Database(s)

EDR ID Number
EPA ID Number

AGGREGATE INDUSTRIES - LAKELAND SAND & GRAVEL (Continued)

S108071898

Site Deleted from NPL: Not reported
Site Closed: 05/10/1994
Owner: Not reported
Owner Address: Not reported
Owner City: Not reported
Owner State: Not reported
Owner ZIP: Not reported
Acreage: Not reported
BPET: Not reported
BVIC: Not reported
SEMS: Not reported
UNP Dump: Not reported
IC: Not reported
HRS Score: Not reported
Score Year: Not reported
Activity ID: SIW19930001
Act Desc: Leak Site Investigation
Status: Closed

SPILLS:

Name: AGGREGATE INDUSTRIES - LAKELAND
Address: 16164 HUDSON BLVD
City,State,Zip: LAKELAND, MN 55043
Program ID: 68965127
Preferred ID: 90303
Incident ID: 90303
Incident Date: 5/21/2014
Program: Emergency Management
Incident Types: Spill or Release
Duty Officer Number: 141824
Lead Investigator: Kevin Faus
Incident Status: Closed or Completed
Closure Type: Response/Action Completed
AI ID source: Not reported
Source name: Aggregate Industries - Lakeland
Source Address: 16164 Hudson Blvd
Source City: Lakeland
Source State: MN
Source ZIP: 55043
Substance: Hydraulic Fluid
Quantity: 15
Units: gallons
Latitude: Not reported
Longitude: Not reported
Source CM: Not reported

SPILLS:

Program ID: 66860874
Facility Address 2: Not reported
Spill Date: 08/23/2013

Program ID: 68965127
Facility Address 2: Not reported
Spill Date: 05/21/2014

SPILLS:

Program ID: 68965127

Map ID
Direction
Distance
Elevation

MAP FINDINGS

Site

Database(s)

EDR ID Number
EPA ID Number

AGGREGATE INDUSTRIES - LAKELAND SAND & GRAVEL (Continued)

S108071898

Spill Inc Affected ID: 236019
Spill Inc Affected Code: 2
Tmsp Added: 06/17/2014 09:04:18
Tmsp Last Updated: 06/17/2014 09:04:18
Staff ID Last Update: KFAUS

SPILLS:

Program ID: 68965127
Spill Incident Accuracy ID: 236019
Spill Product Code: 32
Spill Qty Units: 5
Spill Incident Accuracy: 1
Spill Released Qty: 15
Tmsp Added: 06/17/2014 09:04:18
Tmsp Last Update: 06/17/2014 09:04:18
Staff ID Last Update: KFAUS

Name: AGGREGATE INDUSTRIES - LAKELAND
Address: 16164 HUDSON BLVD.
City,State,Zip: LAKELAND, MN
Program ID: 66860874
Preferred ID: 88074
Incident ID: 88074
Incident Date: 8/23/2013
Program: Emergency Management
Incident Types: Spill or Release
Duty Officer Number: 136283
Lead Investigator: Kevin Faus
Incident Status: Closed or Completed
Closure Type: Response/Action Completed
AI ID source: Not reported
Source name: Aggregate Industries - Lakeland
Source Address: 16164 Hudson Blvd
Source City: Lakeland
Source State: MN
Source ZIP: 55043
Substance: Hydraulic Fluid
Quantity: 20
Units: gallons
Latitude: Not reported
Longitude: Not reported
Source CM: Not reported

SPILLS:

Program ID: 66860874
Facility Address 2: Not reported
Spill Date: 08/23/2013

Program ID: 68965127
Facility Address 2: Not reported
Spill Date: 05/21/2014

SPILLS:

Program ID: 66860874
Spill Inc Affected ID: 231480
Spill Inc Affected Code: 6

Map ID
Direction
Distance
Elevation

MAP FINDINGS

Site

Database(s)

EDR ID Number
EPA ID Number

AGGREGATE INDUSTRIES - LAKELAND SAND & GRAVEL (Continued)

S108071898

Tmsp Added: 09/05/2013 09:10:48
Tmsp Last Updated: 09/05/2013 09:10:48
Staff ID Last Update: KFAUS

SPILLS:

Program ID: 66860874
Spill Incident Accuracy ID: 231480
Spill Product Code: 32
Spill Qty Units: 5
Spill Incident Accuracy: 1
Spill Released Qty: 20
Tmsp Added: 09/05/2013 09:10:48
Tmsp Last Update: 09/05/2013 09:10:48
Staff ID Last Update: KFAUS

CT1622 CEMSTONE PRODUCTS - LAKELAND
Target 16164 HUDSON BLVD N
Property LAKELAND, MN 55043

MN LAST U004019872
MN SPILLS N/A

Site 6 of 7 in cluster CT

Actual:
750 ft.

LAST:

Focus Map:
22

Name: CEMSTONE PRODUCTS CO
Address: 16164 HUDSON BLVD N
City,State,Zip: LAKELAND, MN 55043
Item ID: 1253-AREA0000000003
AI ID: 1253
MN PCA ID: Not reported
AI Name: Cemstone Products - Lakeland
Site Type: Leak Site
Hydro: Not reported
Project Manager: Sandy Kushman (no longer at MPCA)
Latitude: 44.9653463
Longitude: -92.772891
Corrd Collection Method: Address Matching House Number
Migrated: Not reported
WIMN: <https://cf.pca.state.mn.us/wimn/siteInfo.cfm?siteid=1253>
Leak Discovered: 9/21/1993
Application / Notification Received: Not reported
Site Listed on PLP: Not reported
Site Delisted from PLP: Not reported
Site Listed on NPL: Not reported
Site Deleted from NPL: Not reported
Site Closed: 5/10/1994
Owner: Cemstone Products Company
Owner Address: 2025 Centre Pointe Blvd
Owner City: Mendota Heights
Owner State: MN
Owner ZIP: 551201299
SI Type: Aboveground Storage Tank
Leak Reported: 9/21/1993

SPILLS:

Name: AGGREGATE INDUSTRIES - EAGAN
Address: 16164 HUDSON BLVD N
City,State,Zip: LAKELAND, MN

Map ID
Direction
Distance
Elevation

MAP FINDINGS

Site

Database(s)

EDR ID Number
EPA ID Number

CEMSTONE PRODUCTS - LAKELAND (Continued)

U004019872

Program ID: 58931239
Preferred ID: 79854
Incident ID: 79854
Incident Date: 10/28/2010
Program: Emergency Management
Incident Types: Spill or Release
Duty Officer Number: 115457
Lead Investigator: Jason Moran
Incident Status: Closed or Completed
Closure Type: Response/Action Completed
AI ID source: Not reported
Source name: Aggregate Industries - Eagan
Source Address: 2915 Waters Road Suite 105
Source City: Eagan
Source State: MN
Source ZIP: 55121
Substance: Hydraulic Fluid
Quantity: 30
Units: gallons
Latitude: Not reported
Longitude: Not reported
Source CM: Not reported

SPILLS:

Program ID: 58931239
Facility Address 2: Not reported
Spill Date: 10/28/2010

SPILLS:

Program ID: 58931239
Spill Inc Affected ID: 213561
Spill Inc Affected Code: 6
Tmsp Added: 10/29/2010 10:41:06
Tmsp Last Updated: 10/29/2010 10:41:06
Staff ID Last Update: JMORAN

SPILLS:

Program ID: 58931239
Spill Incident Accuracy ID: 213561
Spill Product Code: 32
Spill Qty Units: 5
Spill Incident Accuracy: 1
Spill Released Qty: 30
Tmsp Added: 10/29/2010 10:41:06
Tmsp Last Update: 10/29/2010 10:41:06
Staff ID Last Update: JMORAN

Map ID
Direction
Distance
Elevation

MAP FINDINGS

Site

Database(s)

EDR ID Number
EPA ID Number

CT1623 **AGGREGATE INDUSTRIES INC - LAKELAND**
Target **16164 HUDSON BLVD N**
Property **LAKELAND, MN 55043**

MN UST **U004296572**
 N/A

Site 7 of 7 in cluster CT

Actual:
750 ft.

Focus Map:
22

UST:
Name: AGGREGATE INDUSTRIES INC - LAKELAND
Address: 16164 HUDSON BLVD N
City,State,Zip: LAKELAND, MN 55043
Item Compart ID: 3571-EQUI0000000001-1
AI ID: 3571
Tank Site ID: TS0004219
Item ID: 3571-EQUI0000000001
SI Type: Underground Storage Tank System
SI Design: 003
SI Description: Not reported
Compartment Number: 1
Substance: Motor Oil
Wall Type: Single
Overfill Prevention System: Not reported
Install Date: 1980-01-01 00:00:00
Material: Bare/Paint/Asph Coat Steel
Status Change Date: 1993-05-25 00:00:00
Tank Status: Removed
Tanks Contractor: Not reported
Capacity Gallons: 2000
Longitude: -92.7781
Latitude: 44.9628
Coord Collection Method: Digitized - Web Map Google / Yahoo / Microsoft
Owner: Cemstone Products Company
Owner Address: 2025 Centre Pointe Blvd
Owner City: Mendota Heights
Owner State: MN
Owner Zip: 551201299
Tanks URL: <https://webapp.pca.state.mn.us/tank-leak/sites/TS/TS0004219>

Name: AGGREGATE INDUSTRIES INC - LAKELAND
Address: 16164 HUDSON BLVD N
City,State,Zip: LAKELAND, MN 55043
Item Compart ID: 3571-EQUI0000000002-1
AI ID: 3571
Tank Site ID: TS0004219
Item ID: 3571-EQUI0000000002
SI Type: Underground Storage Tank System
SI Design: 004
SI Description: Not reported
Compartment Number: 1
Substance: Fuel Oil
Wall Type: Single
Overfill Prevention System: Not reported
Install Date: 1965-01-01 00:00:00
Material: Bare/Paint/Asph Coat Steel
Status Change Date: 1965-01-01 00:00:00
Tank Status: Closed In-Place
Tanks Contractor: Not reported
Capacity Gallons: 5000
Longitude: -92.7781
Latitude: 44.9628

Map ID
Direction
Distance
Elevation

MAP FINDINGS

Site

Database(s)

EDR ID Number
EPA ID Number

AGGREGATE INDUSTRIES INC - LAKELAND (Continued)

U004296572

Coord Collection Method: Digitized - Web Map Google / Yahoo / Microsoft
Owner: Cemstone Products Company
Owner Address: 2025 Centre Pointe Blvd
Owner City: Mendota Heights
Owner State: MN
Owner Zip: 551201299
Tanks URL: <https://webapp.pca.state.mn.us/tank-leak/sites/TS/TS0004219>

Name: AGGREGATE INDUSTRIES INC - LAKELAND
Address: 16164 HUDSON BLVD N
City,State,Zip: LAKELAND, MN 55043
Item Compart ID: 3571-EQUI0000000003-1
AI ID: 3571
Tank Site ID: TS0004219
Item ID: 3571-EQUI0000000003
SI Type: Underground Storage Tank System
SI Design: 001
SI Description: Not reported
Compartment Number: 1
Substance: Fuel Oil
Wall Type: Single
Overfill Prevention System: Not reported
Install Date: 1975-01-01 00:00:00
Material: Bare/Paint/Asph Coat Steel
Status Change Date: 1998-01-15 00:00:00
Tank Status: Removed
Tanks Contractor: Not reported
Capacity Gallons: 10000
Longitude: -92.7781
Latitude: 44.9628
Coord Collection Method: Digitized - Web Map Google / Yahoo / Microsoft
Owner: Cemstone Products Company
Owner Address: 2025 Centre Pointe Blvd
Owner City: Mendota Heights
Owner State: MN
Owner Zip: 551201299
Tanks URL: <https://webapp.pca.state.mn.us/tank-leak/sites/TS/TS0004219>

Name: AGGREGATE INDUSTRIES INC - LAKELAND
Address: 16164 HUDSON BLVD N
City,State,Zip: LAKELAND, MN 55043
Item Compart ID: 3571-EQUI0000000004-1
AI ID: 3571
Tank Site ID: TS0004219
Item ID: 3571-EQUI0000000004
SI Type: Underground Storage Tank System
SI Design: 005
SI Description: Not reported
Compartment Number: 1
Substance: Gasoline
Wall Type: Single
Overfill Prevention System: Not reported
Install Date: 1965-01-01 00:00:00
Material: Bare/Paint/Asph Coat Steel
Status Change Date: 1965-01-01 00:00:00
Tank Status: Closed In-Place
Tanks Contractor: Not reported

Map ID
Direction
Distance
Elevation

MAP FINDINGS

Site

Database(s)

EDR ID Number
EPA ID Number

AGGREGATE INDUSTRIES INC - LAKELAND (Continued)

U004296572

Capacity Gallons: 5000
Longitude: -92.7781
Latitude: 44.9628
Coord Collection Method: Digitized - Web Map Google / Yahoo / Microsoft
Owner: Cemstone Products Company
Owner Address: 2025 Centre Pointe Blvd
Owner City: Mendota Heights
Owner State: MN
Owner Zip: 551201299
Tanks URL: <https://webapp.pca.state.mn.us/tank-leak/sites/TS/TS0004219>

Name: AGGREGATE INDUSTRIES INC - LAKELAND
Address: 16164 HUDSON BLVD N
City,State,Zip: LAKELAND, MN 55043
Item Compartment ID: 3571-EQUI0000000005-1
AI ID: 3571
Tank Site ID: TS0004219
Item ID: 3571-EQUI0000000005
SI Type: Underground Storage Tank System
SI Design: 002
SI Description: Not reported
Compartment Number: 1
Substance: Motor Oil
Wall Type: Single
Overfill Prevention System: Not reported
Install Date: 1980-01-01 00:00:00
Material: Bare/Paint/Asph Coat Steel
Status Change Date: 1993-05-25 00:00:00
Tank Status: Removed
Tanks Contractor: Not reported
Capacity Gallons: 2000
Longitude: -92.7781
Latitude: 44.9628
Coord Collection Method: Digitized - Web Map Google / Yahoo / Microsoft
Owner: Cemstone Products Company
Owner Address: 2025 Centre Pointe Blvd
Owner City: Mendota Heights
Owner State: MN
Owner Zip: 551201299
Tanks URL: <https://webapp.pca.state.mn.us/tank-leak/sites/TS/TS0004219>

Name: AGGREGATE INDUSTRIES INC - LAKELAND
Address: 16164 HUDSON BLVD N
City,State,Zip: LAKELAND, MN 55043
Item Compartment ID: 3571-EQUI0000000013-1
AI ID: 3571
Tank Site ID: TS0004219
Item ID: 3571-EQUI0000000013
SI Type: Underground Storage Tank System
SI Design: SG017
SI Description: Not reported
Compartment Number: 1
Substance: Diesel
Wall Type: Single
Overfill Prevention System: Not reported
Install Date: 1998-01-16 00:00:00
Material: STI-P3

Map ID
Direction
Distance
Elevation

MAP FINDINGS

Site

Database(s)

EDR ID Number
EPA ID Number

AGGREGATE INDUSTRIES INC - LAKELAND (Continued)

U004296572

Status Change Date: 2013-10-14 00:00:00
Tank Status: Removed
Tanks Contractor: Not reported
Capacity Gallons: 10000
Longitude: -92.7781
Latitude: 44.9628
Coord Collection Method: Digitized - Web Map Google / Yahoo / Microsoft
Owner: Cemstone Products Company
Owner Address: 2025 Centre Pointe Blvd
Owner City: Mendota Heights
Owner State: MN
Owner Zip: 551201299
Tanks URL: <https://webapp.pca.state.mn.us/tank-leak/sites/TS/TS0004219>

1624 OAKDALE FAMILY DENTISTRY
Target 1077 HELMO AVE N
Property OAKDALE, MN 55128

RCRA-VSQQ 1024888206
MNS000322512

RCRA-VSQQ:

Actual:
1069 ft.
Focus Map:
17

Date form received by agency: 06/12/2018
Facility name: OAKDALE FAMILY DENTISTRY
Facility address: 1077 HELMO AVE N
OAKDALE, MN 55128-5518
EPA ID: MNS000322512
Contact: SHARON BERNARDY
Contact address: 1077 HELMO AVE N
OAKDALE, MN 55128-5518
Contact country: Not reported
Contact telephone: 651-731-6464
Contact email: OAKDALEFAMILYDENTISTRY@GMAIL.COM
EPA Region: 05
Classification: Conditionally Exempt Small Quantity Generator
Description: Handler: generates 100 kg or less of hazardous waste per calendar month, and accumulates 1000 kg or less of hazardous waste at any time; or generates 1 kg or less of acutely hazardous waste per calendar month, and accumulates at any time: 1 kg or less of acutely hazardous waste; or 100 kg or less of any residue or contaminated soil, waste or other debris resulting from the cleanup of a spill, into or on any land or water, of acutely hazardous waste; or generates 100 kg or less of any residue or contaminated soil, waste or other debris resulting from the cleanup of a spill, into or on any land or water, of acutely hazardous waste during any calendar month, and accumulates at any time: 1 kg or less of acutely hazardous waste; or 100 kg or less of any residue or contaminated soil, waste or other debris resulting from the cleanup of a spill, into or on any land or water, of acutely hazardous waste

Handler Activities Summary:

U.S. importer of hazardous waste: No
Mixed waste (haz. and radioactive): No
Recycler of hazardous waste: No
Transporter of hazardous waste: No
Treater, storer or disposer of HW: No
Underground injection activity: No
On-site burner exemption: No
Furnace exemption: No
Used oil fuel burner: No

Map ID
Direction
Distance
Elevation

MAP FINDINGS

Site

Database(s)

EDR ID Number
EPA ID Number

OAKDALE FAMILY DENTISTRY (Continued)

1024888206

Used oil processor: No
User oil refiner: No
Used oil fuel marketer to burner: No
Used oil Specification marketer: No
Used oil transfer facility: No
Used oil transporter: No

Hazardous Waste Summary:

. Waste code: U
. Waste name: Unknown Waste

Violation Status: No violations found

CU1625 TILLER CORP. AT BARTON SAND AND GRAVEL PIT # 766
Target 14800 HUDSON BLVD
Property LAKELAND, MN

MN SPILLS S110766229
N/A

Site 1 of 2 in cluster CU

Actual: 750 ft.
Focus Map: 22

SPILLS:
Name: TILLER CORP.
Address: 14800 HUDSON BLVD
City,State,Zip: LAKELAND, MN
Program ID: 61742421
Preferred ID: 82733
Incident ID: 82733
Incident Date: 12/5/2011
Program: Emergency Management
Incident Types: Spill or Release
Duty Officer Number: 123421
Lead Investigator: Jim Stockinger
Incident Status: Closed or Completed
Closure Type: Response/Action Completed
AI ID source: Not reported
Source name: Tiller Corp.
Source Address: 7200 Hemlock Lane
Source City: Maple Grove
Source State: MN
Source ZIP: Not reported
Substance: Hydraulic Fluid
Quantity: 10
Units: gallons
Latitude: Not reported
Longitude: Not reported
Source CM: Not reported

SPILLS:
Program ID: 58945877
Facility Address 2: Not reported
Spill Date: 10/25/2010

Program ID: 61742421
Facility Address 2: Not reported
Spill Date: 12/05/2011

SPILLS:
Program ID: 61742421

Map ID
Direction
Distance
Elevation

MAP FINDINGS

Site

Database(s)

EDR ID Number
EPA ID Number

TILLER CORP. AT BARTON SAND AND GRAVEL PIT # 766 (Continued)

S110766229

Spill Inc Affected ID: 220200
Spill Inc Affected Code: 6
Tmsp Added: 12/07/2011 11:19:14
Tmsp Last Updated: 12/07/2011 11:19:14
Staff ID Last Update: JSTOCKI

SPILLS:

Program ID: 61742421
Spill Incident Accuracy ID: 220200
Spill Product Code: 32
Spill Qty Units: 5
Spill Incident Accuracy: 1
Spill Released Qty: 10
Tmsp Added: 12/07/2011 11:19:14
Tmsp Last Update: 12/07/2011 11:19:14
Staff ID Last Update: JSTOCKI

Name: BLACK BEAR TRUCKING
Address: 14800 HUDSON BLVD
City,State,Zip: LAKELAND, MN
Program ID: 58945877
Preferred ID: 79928
Incident ID: 79928
Incident Date: 10/25/2010
Program: Emergency Management
Incident Types: Transportation Accident - Saddle Tank
Duty Officer Number: 115380
Lead Investigator: Beth Oman
Incident Status: Closed or Completed
Closure Type: Response/Action Completed
AI ID source: Not reported
Source name: Black Bear Trucking
Source Address: W 16752 Moose Ear Road
Source City: Not reported
Source State: WI
Source ZIP: Not reported
Substance: Hydraulic Fluid
Quantity: 7
Units: gallons
Latitude: Not reported
Longitude: Not reported
Source CM: Not reported

SPILLS:

Program ID: 58945877
Facility Address 2: Not reported
Spill Date: 10/25/2010

Program ID: 61742421
Facility Address 2: Not reported
Spill Date: 12/05/2011

SPILLS:

Program ID: 58945877
Spill Inc Affected ID: 213703
Spill Inc Affected Code: 6

Map ID
Direction
Distance
Elevation

MAP FINDINGS

Site

Database(s)

EDR ID Number
EPA ID Number

TILLER CORP. AT BARTON SAND AND GRAVEL PIT # 766 (Continued)

S110766229

Tmsp Added: 11/05/2010 10:40:34
Tmsp Last Updated: 11/05/2010 10:40:34
Staff ID Last Update: BOMAN

SPILLS:

Program ID: 58945877
Spill Incident Accuracy ID: 213703
Spill Product Code: 32
Spill Qty Units: 5
Spill Incident Accuracy: 1
Spill Released Qty: 7
Tmsp Added: 11/05/2010 10:40:34
Tmsp Last Update: 11/05/2010 10:40:34
Staff ID Last Update: BOMAN

CU1626 BARTON SAND & GRAVEL - PIT 766
Target 14800 HUDSON BLVD HIGHWAY 12
Property LAKELAND, MN 55043

MN SPILLS S107979969
N/A

Site 2 of 2 in cluster CU

Actual:
750 ft.

Focus Map:
22

SPILLS:

Name: BARTON SAND & GRAVEL - PIT 766
Address: 14800 HUDSON BLVD HIGHWAY 12
City,State,Zip: LAKELAND, MN 55043
Program ID: 300677
Preferred ID: 61883
Incident ID: 61883
Incident Date: 9/14/2004
Program: Emergency Management
Incident Types: Transportation Accident - Saddle Tank
Duty Officer Number: 63847
Lead Investigator: Richard Kable
Incident Status: Closed or Completed
Closure Type: Response/Action Completed
AI ID source: Not reported
Source name: Barton Sand & Gravel - Pit 766
Source Address: Not reported
Source City: Not reported
Source State: Not reported
Source ZIP: Not reported
Substance: Diesel Fuel
Quantity: 6
Units: gallons
Latitude: Not reported
Longitude: Not reported
Source CM: Not reported

SPILLS:

Program ID: 300677
Facility Address 2: Not reported
Spill Date: 09/14/2004

SPILLS:

Program ID: 300677
Spill Inc Affected ID: 173429

Map ID
Direction
Distance
Elevation

MAP FINDINGS

Site

Database(s)

EDR ID Number
EPA ID Number

BARTON SAND & GRAVEL - PIT 766 (Continued)

S107979969

Spill Inc Affected Code: 6
Tmsp Added: 09/29/2004 08:33:28
Tmsp Last Updated: 09/29/2004 08:33:28
Staff ID Last Update: TFINCH

SPILLS:

Program ID: 300677
Spill Incident Accuracy ID: 173428
Spill Product Code: 30
Spill Qty Units: 5
Spill Incident Accuracy: 1
Spill Released Qty: 6
Tmsp Added: 09/29/2004 08:33:28
Tmsp Last Update: 09/29/2004 08:33:28
Staff ID Last Update: TFINCH

CV1627 MODERN NAILS
Target 1027 HELMO AVE
Property OAKDALE, MN 55128

RCRA-VSQG 1019323959
MNS000303344

Site 1 of 2 in cluster CV

Actual:
1055 ft.

Focus Map:
17

RCRA-VSQG:
Date form received by agency: 03/30/2016
Facility name: MODERN NAILS
Facility address: 1027 HELMO AVE
OAKDALE, MN 55128-6032
EPA ID: MNS000303344
Contact: JENNY NGUYEN
Contact address: 1027 HELMO AVE
OAKDALE, MN 55128-6032
Contact country: Not reported
Contact telephone: 651-735-0737
Contact email: KENNYTHAILAM2003@YAHOO.COM
EPA Region: 05
Classification: Conditionally Exempt Small Quantity Generator
Description: Handler: generates 100 kg or less of hazardous waste per calendar month, and accumulates 1000 kg or less of hazardous waste at any time; or generates 1 kg or less of acutely hazardous waste per calendar month, and accumulates at any time: 1 kg or less of acutely hazardous waste; or 100 kg or less of any residue or contaminated soil, waste or other debris resulting from the cleanup of a spill, into or on any land or water, of acutely hazardous waste; or generates 100 kg or less of any residue or contaminated soil, waste or other debris resulting from the cleanup of a spill, into or on any land or water, of acutely hazardous waste during any calendar month, and accumulates at any time: 1 kg or less of acutely hazardous waste; or 100 kg or less of any residue or contaminated soil, waste or other debris resulting from the cleanup of a spill, into or on any land or water, of acutely hazardous waste

Handler Activities Summary:

U.S. importer of hazardous waste: No
Mixed waste (haz. and radioactive): No
Recycler of hazardous waste: No
Transporter of hazardous waste: No

Map ID
Direction
Distance
Elevation

MAP FINDINGS

Site

Database(s)

EDR ID Number
EPA ID Number

MODERN NAILS (Continued)

1019323959

Treater, storer or disposer of HW: No
Underground injection activity: No
On-site burner exemption: No
Furnace exemption: No
Used oil fuel burner: No
Used oil processor: No
Used oil refiner: No
Used oil fuel marketer to burner: No
Used oil Specification marketer: No
Used oil transfer facility: No
Used oil transporter: No

Hazardous Waste Summary:

. Waste code: U
. Waste name: Unknown Waste

Violation Status: No violations found

CV1628 IRIS NAILS
Target 1049 HELMO AVE NORTH #130
Property OAKDALE, MN 55128

RCRA-VSQG 1024886983
MNS000304016

Site 2 of 2 in cluster CV

Actual: RCRA-VSQG:
1053 ft. Date form received by agency: 05/11/2016
Focus Map: Facility name: IRIS NAILS
17 Facility address: 1049 HELMO AVE NORTH #130
OAKDALE, MN 55128
EPA ID: MNS000304016
Contact: THANHTHAO PHAM
Contact address: 832 ASPEN CIR
LITTLE CANADA, MN 55109-1003
Contact country: Not reported
Contact telephone: 000-000-0000
Contact email: HTSALON1INC@GMAIL.COM
EPA Region: 05
Classification: Conditionally Exempt Small Quantity Generator
Description: Handler: generates 100 kg or less of hazardous waste per calendar month, and accumulates 1000 kg or less of hazardous waste at any time; or generates 1 kg or less of acutely hazardous waste per calendar month, and accumulates at any time: 1 kg or less of acutely hazardous waste; or 100 kg or less of any residue or contaminated soil, waste or other debris resulting from the cleanup of a spill, into or on any land or water, of acutely hazardous waste; or generates 100 kg or less of any residue or contaminated soil, waste or other debris resulting from the cleanup of a spill, into or on any land or water, of acutely hazardous waste during any calendar month, and accumulates at any time: 1 kg or less of acutely hazardous waste; or 100 kg or less of any residue or contaminated soil, waste or other debris resulting from the cleanup of a spill, into or on any land or water, of acutely hazardous waste

Handler Activities Summary:

U.S. importer of hazardous waste: No
Mixed waste (haz. and radioactive): No
Recycler of hazardous waste: No

Map ID
 Direction
 Distance
 Elevation

MAP FINDINGS

Site

Database(s)

EDR ID Number
 EPA ID Number

IRIS NAILS (Continued)

1024886983

Transporter of hazardous waste: No
 Treater, storer or disposer of HW: No
 Underground injection activity: No
 On-site burner exemption: No
 Furnace exemption: No
 Used oil fuel burner: No
 Used oil processor: No
 User oil refiner: No
 Used oil fuel marketer to burner: No
 Used oil Specification marketer: No
 Used oil transfer facility: No
 Used oil transporter: No

Hazardous Waste Summary:

. Waste code: U
 . Waste name: Unknown Waste

 Violation Status: No violations found

CW1629 E & H EARTHMOVERS
Target 11980 10TH ST N
Property LAKE ELMO, MN 55042

MN LUST S101147763
MN SRS N/A

Site 1 of 3 in cluster CW

Actual: LUST:
875 ft. Name: E & H EARTHMOVERS
Focus Map: Address: 11980 10TH ST N
19 City,State,Zip: LAKE ELMO, MN 55042
 Item ID: 39999-AREA0000000001
 MNPCA ID: 220443
 AI ID: 39999
 AI Name: E&H Earth Movers Inc
 Site Type: Leak Site
 Hydro: Mike Gilgosh (no longer at MPCA)
 Project Manager: Artie Dworak (former)
 Latitude: 44.96439362
 Longitude: -92.86431122
 Coord Collection Method: Digitized-DOQ
 Migrated: Not reported
 WIMN: <https://cf.pca.state.mn.us/wimn/siteInfo.cfm?siteid=39999>
 Leak Discovered: 9/16/1994
 Application / Notification Received: Not reported
 Site Listed on PLP: Not reported
 Site Delisted from PLP: Not reported
 Site Listed on NPL: Not reported
 Site Deleted from NPL: Not reported
 Owner: E & H Earth Movers Inc
 Site Closed: 6/25/2007
 Owner Address: 11980 10th St N
 Owner City: Lake Elmo
 Owner State: MN
 Owner ZIP: 55042
 SI Type: Underground Storage Tank System
 Leak Reported: 9/20/1994

 LUST:
 Program IN: 220443

Map ID
Direction
Distance
Elevation

MAP FINDINGS

Site

Database(s)

EDR ID Number
EPA ID Number

E & H EARTHMOVERS (Continued)

S101147763

Facility Address 2: Not reported
State Code: MN
Country Code: USA
Foreign State: Not reported
Foreign Zone: Not reported
Leak ID: 7845
Township Name: Not reported
Addr ID: 21520
Active Flag: N
Interest Type: LS
Interest Phone: NO CORE PI PH.
Interest Start Date: 10/07/1999 00:00:00
Interest End Date: 07/09/2009 14:39:41
Source: CORE
Site ID: 63591
Leak Site: 1
File Archive Box: Not reported
File Archive Lot: Not reported
Soil Digout Date: Not reported
Cubic Yards Excavated: Not reported
Cond Closure Date: Not reported
Complete Site Closure Date: 06/25/2007 00:00:00
Contaminated Soils Remaining: U
Enforcement Action Begin Date: 09/23/1995
Last Trust Eligible: N
Offsite Contamination: U
Reimbursement Awarded: N
Release Discovered Date: 09/16/1994
Leak Reported Date: 09/20/1994
Std Letter Response Date: 12/15/1995
Surface Water Impact: U
Utility Project Flag: N
TMSP Added: 12/04/1999 14:03:49
TMSP Last Update: 08/24/2007 13:36:45
Staff ID Last Update: SLARSEN
Release From LAST: N
Release From LUST: Y
Tank Registration Status Code: F
VPIC Application Date: Not reported
VPIC Acres: Not reported
Vapor Intrusion Checked Flag: N
Soil Gas Data Collected Flag: N
Soil Gas Action Level Flag: Not reported
Sub Slab Sample Collected Flag: Not reported
Indoor Air Collected Flag: Not reported
Vapor Intrusion Action Flag: Not reported
Vapor Intrusion Comments: No VOCs and no receptors.
Soil Gas Data Comments: Not reported
Comments: Not reported

LUST:

MN PCA ID: 220443
Dw Supply Contam: 1
Free Product Observed: 1
Free Product Thickness: Not reported
Ground Water Contam: 1
GW Cleanup Goal: 0

Map ID
Direction
Distance
Elevation

MAP FINDINGS

Site

Database(s)

EDR ID Number
EPA ID Number

E & H EARTHMOVERS (Continued)

S101147763

Gw Exceeds Cleanup Goal: 1
Cleanup Goal Achieved: Not reported
Water Supply Exceeds Ral: N
Well Type Code: Not reported
Impacted Aquifer Code: Not reported
TMSP Added: 12/04/1999 14:07:32
TMSP Last Update: 12/15/2006 12:22:23
Staff Id Last Update: MGILGOS
Mtbe Present Now: 1
Mtbe Present Historically: 1
Mtbe High Ug Per Liter Char: Not reported
Mtbe High Ug Per Liter Numb: Not reported
Mtbe High Level Date: Not reported
Free Product At Close: N
Staff Id Ass: 4753
PWS Well: N
Prot Flag: Y
Sens Flag: N

LUST:

MN PCA ID: 220443
Prod Released Sequence Id: 26718
Leak Product: 1
Tmsp Added: 03/05/2002 13:16:14
Tmsp Last_updt: 05/04/2002 09:26:38
Staff Id Last Updt: TANKS

SRS:

Name: E & H EARTHMOVERS
Address: 11980 10TH ST N
City,State,Zip: LAKE ELMO, MN 55042
Facility ID: LS0007845
Item ID: 39999-AREA0000000001
Al ID: 39999
Al Name: E&H Earth Movers Inc
Facility Type: Leak Site
Hydro: Mike Gilgosch (no longer at MPCA)
Project Manager: Artie Dworak (former)
Latitude: 44.96439362
Longitude: -92.86431122
Coord Collection Method: Digitized-DOQ
Migrated: Not reported
WIMN: <https://cf.pca.state.mn.us/wimn/siteInfo.cfm?siteid=39999>
Leak Discovered: 09/16/1994
Leak Reported: 09/20/1994
Application / Notification Received: Not reported
Site Listed on PLP: Not reported
Site Delisted from PLP: Not reported
Site Listed on NPL: Not reported
Site Deleted from NPL: Not reported
Site Closed: 06/25/2007
Owner: Not reported
Owner Address: Not reported
Owner City: Not reported
Owner State: Not reported

Map ID
Direction
Distance
Elevation

MAP FINDINGS

Site

Database(s)

EDR ID Number
EPA ID Number

E & H EARTHMOVERS (Continued)

S101147763

Owner ZIP: Not reported
Acreage: Not reported
BPET: Not reported
BVIC: Not reported
SEMS: Not reported
UNP Dump: Not reported
IC: Not reported
HRS Score: Not reported
Score Year: Not reported
Activity ID: SIW19940001
Act Desc: Leak Site Investigation
Status: Closed

CW1630 E&H EARTH MOVERS INC
Target 11980 10TH ST N
Property LAKE ELMO, MN 55042

MN UST 1000309205
N/A

Site 2 of 3 in cluster CW

Actual:
875 ft.

Focus Map:
19

UST:
Name: E&H EARTH MOVERS INC
Address: 11980 10TH ST N
City,State,Zip: LAKE ELMO, MN 55042
Item Compartment ID: 39999-EQUI0000000001-1
AI ID: 39999
Tank Site ID: TS0004316
Item ID: 39999-EQUI0000000001
SI Type: Underground Storage Tank System
SI Design: 002
SI Description: Not reported
Compartment Number: 1
Substance: Gasoline
Wall Type: Single
Overfill Prevention System: Not reported
Install Date: 1984-07-01 00:00:00
Material: Bare/Paint/Asph Coat Steel
Status Change Date: 1999-08-09 00:00:00
Tank Status: Removed
Tanks Contractor: Not reported
Capacity Gallons: 8000
Longitude: -92.89578605
Latitude: 44.99059314
Coord Collection Method: Public Land Survey-Two Quarter
Owner: E & H Earth Movers Inc
Owner Address: 11980 10th St N
Owner City: Lake Elmo
Owner State: MN
Owner Zip: 55042
Tanks URL: <https://webapp.pca.state.mn.us/tank-leak/sites/TS/TS0004316>

Name: E&H EARTH MOVERS INC
Address: 11980 10TH ST N
City,State,Zip: LAKE ELMO, MN 55042
Item Compartment ID: 39999-EQUI0000000002-1
AI ID: 39999
Tank Site ID: TS0004316
Item ID: 39999-EQUI0000000002
SI Type: Underground Storage Tank System

Map ID
 Direction
 Distance
 Elevation

MAP FINDINGS

Site

Database(s)

EDR ID Number
 EPA ID Number

E&H EARTH MOVERS INC (Continued)

1000309205

SI Design: 001
 SI Description: Not reported
 Compartment Number: 1
 Substance: Diesel
 Wall Type: Single
 Overfill Prevention System: Not reported
 Install Date: 1984-07-01 00:00:00
 Material: Bare/Paint/Asph Coat Steel
 Status Change Date: 1999-08-09 00:00:00
 Tank Status: Removed
 Tanks Contractor: Not reported
 Capacity Gallons: 10000
 Longitude: -92.89578605
 Latitude: 44.99059314
 Coord Collection Method: Public Land Survey-Two Quarter
 Owner: E & H Earth Movers Inc
 Owner Address: 11980 10th St N
 Owner City: Lake Elmo
 Owner State: MN
 Owner Zip: 55042
 Tanks URL: <https://webapp.pca.state.mn.us/tank-leak/sites/TS/TS0004316>

CW1631 E & H EARTHMOVERS
Target 11980 10TH ST N
Property LAKE ELMO, MN

MN RGA LUST S115788656
N/A

Site 3 of 3 in cluster CW

Actual: RGA LUST:
875 ft.

2012	E & H EARTHMOVERS	11980 10TH ST N
2011	E & H EARTHMOVERS	11980 10TH ST N
2010	E & H EARTHMOVERS	11980 10TH ST N
2009	E & H EARTHMOVERS	11980 10TH ST N
2008	E & H EARTHMOVERS	11980 10TH ST N
2007	E & H EARTHMOVERS	11980 10TH ST N
2006	E & H EARTHMOVERS	11980 10TH ST N
2005	E & H EARTHMOVERS	11980 10TH ST N
2004	E & H EARTHMOVERS	11980 10TH ST N
2002	E & H EARTHMOVERS	11980 10TH ST N
2001	E & H EARTHMOVERS	11980 10TH ST N
2000	E & H EARTHMOVERS	11980 10TH ST N
1999	E & H EARTHMOVERS	11980 10TH ST N
1998	E & H EARTHMOVERS	11980 10TH ST N
1997	E & H EARTHMOVERS	11980 10TH ST N
1996	E & H EARTHMOVERS	11980 10TH ST N
1995	E & H EARTHMOVERS	11980 10TH ST N
1994	E & H EARTHMOVERS	11980 10TH ST N

Focus Map:
19

Map ID
Direction
Distance
Elevation

MAP FINDINGS

Site

Database(s)

EDR ID Number
EPA ID Number

1632 **OAKDALE GUN CLUB**
Target **10386 10TH ST N**
Property **LAKE ELMO, MN 55042**

RCRA-VSQG **1011489741**
 MNS000138024

Actual:
924 ft.
Focus Map:
18

RCRA-VSQG:

Date form received by agency: 06/01/2016
Facility name: OAKDALE GUN CLUB
Facility address: 10386 10TH ST N
LAKE ELMO, MN 55042
EPA ID: MNS000138024
Contact: TERESA J REITER
Contact address: 10386 10TH ST
LAKE ELMO, MN 55042-9714
Contact country: Not reported
Contact telephone: 651-354-5544
Contact email: GM@OAKDALEGUNCLUB.ORG
EPA Region: 05
Classification: Conditionally Exempt Small Quantity Generator
Description: Handler: generates 100 kg or less of hazardous waste per calendar month, and accumulates 1000 kg or less of hazardous waste at any time; or generates 1 kg or less of acutely hazardous waste per calendar month, and accumulates at any time: 1 kg or less of acutely hazardous waste; or 100 kg or less of any residue or contaminated soil, waste or other debris resulting from the cleanup of a spill, into or on any land or water, of acutely hazardous waste; or generates 100 kg or less of any residue or contaminated soil, waste or other debris resulting from the cleanup of a spill, into or on any land or water, of acutely hazardous waste during any calendar month, and accumulates at any time: 1 kg or less of acutely hazardous waste; or 100 kg or less of any residue or contaminated soil, waste or other debris resulting from the cleanup of a spill, into or on any land or water, of acutely hazardous waste

Handler Activities Summary:

U.S. importer of hazardous waste: No
Mixed waste (haz. and radioactive): No
Recycler of hazardous waste: No
Transporter of hazardous waste: No
Treater, storer or disposer of HW: No
Underground injection activity: No
On-site burner exemption: No
Furnace exemption: No
Used oil fuel burner: No
Used oil processor: No
User oil refiner: No
Used oil fuel marketer to burner: No
Used oil Specification marketer: No
Used oil transfer facility: No
Used oil transporter: No

Historical Generators:

Date form received by agency: 07/15/2008
Site name: OAKDALE GUN CLUB
Classification: Not a generator, verified

Hazardous Waste Summary:

. Waste code: U

Map ID
Direction
Distance
Elevation

MAP FINDINGS

Site

Database(s)

EDR ID Number
EPA ID Number

OAKDALE GUN CLUB (Continued)

1011489741

Waste name: Unknown Waste
Violation Status: No violations found

CX1633 SUPERAMERICA 4488
Target 7570 10TH ST N
Property OAKDALE, MN 55128

MN UST U002291873
MN AST N/A

Site 1 of 2 in cluster CX

Actual:
1049 ft.

Focus Map:
17

UST:
Name: SUPERAMERICA 4488
Address: 7570 10TH ST N
City,State,Zip: OAKDALE, MN 55128
Item Compart ID: 26524-EQUI0000000001-1
AI ID: 26524
Tank Site ID: TS0019367
Item ID: 26524-EQUI0000000001
SI Type: Underground Storage Tank System
SI Design: 004
SI Description: Not reported
Compartment Number: 1
Substance: Diesel
Wall Type: Double
Overfill Prevention System: Not reported
Install Date: 1995-07-29 00:00:00
Material: Fiberglass
Status Change Date: 2201-12-21 00:00:00
Tank Status: Active
Tanks Contractor: Not reported
Capacity Gallons: 10000
Longitude: -92.95244663
Latitude: 44.96345333
Coord Collection Method: Address Matching House Number
Owner: Northern Tier Retail LLC
Owner Address: 38C Grove St Ste 100
Owner City: Ridgefield
Owner State: CT
Owner Zip: 06877
Tanks URL: <https://webapp.pca.state.mn.us/tank-leak/sites/TS/TS0019367>

Name: SUPERAMERICA 4488
Address: 7570 10TH ST N
City,State,Zip: OAKDALE, MN 55128
Item Compart ID: 26524-EQUI0000000002-1
AI ID: 26524
Tank Site ID: TS0019367
Item ID: 26524-EQUI0000000002
SI Type: Underground Storage Tank System
SI Design: 003
SI Description: Not reported
Compartment Number: 1
Substance: E-10 - 10% ethanol & 90% gas
Wall Type: Double
Overfill Prevention System: Not reported
Install Date: 1995-07-29 00:00:00
Material: Fiberglass
Status Change Date: 2012-12-12 00:00:00
Tank Status: Active

Map ID
Direction
Distance
Elevation

MAP FINDINGS

Site

Database(s)

EDR ID Number
EPA ID Number

SUPERAMERICA 4488 (Continued)

U002291873

Tanks Contractor: Not reported
Capacity Gallons: 10000
Longitude: -92.95244663
Latitude: 44.96345333
Coord Collection Method: Address Matching House Number
Owner: Northern Tier Retail LLC
Owner Address: 38C Grove St Ste 100
Owner City: Ridgefield
Owner State: CT
Owner Zip: 06877
Tanks URL: <https://webapp.pca.state.mn.us/tank-leak/sites/TS/TS0019367>

Name: SUPERAMERICA 4488
Address: 7570 10TH ST N
City,State,Zip: OAKDALE, MN 55128
Item Compartment ID: 26524-EQUI0000000003-1
AI ID: 26524
Tank Site ID: TS0019367
Item ID: 26524-EQUI0000000003
SI Type: Underground Storage Tank System
SI Design: 002
SI Description: Not reported
Compartment Number: 1
Substance: E-10 - 10% ethanol & 90% gas
Wall Type: Double
Overfill Prevention System: Not reported
Install Date: 1995-07-29 00:00:00
Material: Fiberglass
Status Change Date: 2012-12-12 00:00:00
Tank Status: Active
Tanks Contractor: Not reported
Capacity Gallons: 10000
Longitude: -92.95244663
Latitude: 44.96345333
Coord Collection Method: Address Matching House Number
Owner: Northern Tier Retail LLC
Owner Address: 38C Grove St Ste 100
Owner City: Ridgefield
Owner State: CT
Owner Zip: 06877
Tanks URL: <https://webapp.pca.state.mn.us/tank-leak/sites/TS/TS0019367>

Name: SUPERAMERICA 4488
Address: 7570 10TH ST N
City,State,Zip: OAKDALE, MN 55128
Item Compartment ID: 26524-EQUI0000000004-1
AI ID: 26524
Tank Site ID: TS0019367
Item ID: 26524-EQUI0000000004
SI Type: Underground Storage Tank System
SI Design: 001
SI Description: Not reported
Compartment Number: 1
Substance: E-10 - 10% ethanol & 90% gas
Wall Type: Double
Overfill Prevention System: Not reported
Install Date: 1995-07-29 00:00:00

Map ID
Direction
Distance
Elevation

MAP FINDINGS

Site

Database(s)

EDR ID Number
EPA ID Number

SUPERAMERICA 4488 (Continued)

U002291873

Material: Fiberglass
Status Change Date: 2012-12-12 00:00:00
Tank Status: Active
Tanks Contractor: Not reported
Capacity Gallons: 12000
Longitude: -92.95244663
Latitude: 44.96345333
Coord Collection Method: Address Matching House Number
Owner: Northern Tier Retail LLC
Owner Address: 38C Grove St Ste 100
Owner City: Ridgefield
Owner State: CT
Owner Zip: 06877
Tanks URL: <https://webapp.pca.state.mn.us/tank-leak/sites/TS/TS0019367>

AST:

Name: SPEEDWAY SUPERAMERICA #4488
Address: 7570 10TH ST N
City,State,Zip: OAKDALE, MN 55128
AI ID: 135685
Tank Site ID: TS0125455
Item ID: 135685-EQUI0000000001
SI Type: Aboveground Storage Tank
SI Design: 1001
SI Description: Not reported
Substance: Other
Compartment Number: 1
Wall Type: Single
Overfill Prevention System: AST None
Install Date: 2002-03-18 00:00:00
Status Change Date: 2002-03-18 00:00:00
Material: Carbon steel
Tank Status: Closed
Tanks Contractor: Not reported
Capacity Gallon: 300
Longitude: -92.96194851
Latitude: 44.99390129
Coord Collection Method: Public Land Survey-Two Quarter
Owner Name: Ryko Manufacturing Co
Owner Address: 11600 NW 54th Ave
Owner City: Grimes
Owner State: IA
Owner Zip: 55111
Tanks URL: <https://webapp.pca.state.mn.us/tank-leak/sites/TS/TS0125455>

CX1634 SUPERAMERICA 4488
Target 7570 10TH ST N
Property OAKDALE, MN 55128

MN LUST S107977519
MN SRS N/A

Site 2 of 2 in cluster CX

Actual: LUST:
1049 ft. Name: SUPER AMERICA STORE NO 4488
Focus Map: Address: 7570 10TH ST N
17 City,State,Zip: OAKDALE, MN 55128
Item ID: 26524-AREA0000000001
MNPCA ID: 375596

Map ID
Direction
Distance
Elevation

MAP FINDINGS

Site

Database(s)

EDR ID Number
EPA ID Number

SUPERAMERICA 4488 (Continued)

S107977519

AI ID: 26524
AI Name: SuperAmerica 4488
Site Type: Leak Site
Hydro: Not reported
Project Manager: Sarah Larsen (former)
Latitude: 44.963871
Longitude: -92.95227051
Coord Collection Method: Digitized-DOQ
Migrated: Not reported
WIMN: <https://cf.pca.state.mn.us/wimn/siteInfo.cfm?siteid=26524>
Leak Discovered: 6/19/2006
Application / Notification Received: Not reported
Site Listed on PLP: Not reported
Site Delisted from PLP: Not reported
Site Listed on NPL: Not reported
Site Deleted from NPL: Not reported
Owner: Northern Tier Retail LLC
Site Closed: 9/6/2006
Owner Address: 38C Grove St Ste 100
Owner City: Ridgefield
Owner State: CT
Owner ZIP: 06877
SI Type: Underground Storage Tank System
Leak Reported: 6/19/2006

LUST:

Program IN: 375596
Facility Address 2: Not reported
State Code: MN
Country Code: USA
Foreign State: Not reported
Foreign Zone: Not reported
Leak ID: 16489
Township Name: Not reported
Addr ID: 47024
Active Flag: Y
Interest Type: LS
Interest Phone: NO CORE PI PH.
Interest Start Date: 06/22/2006 00:00:00
Interest End Date: Not reported
Source: CORE
Site ID: 36994
Leak Site: 1
File Archive Box: Not reported
File Archive Lot: Not reported
Soil Digout Date: Not reported
Cubic Yards Excavated: Not reported
Cond Closure Date: Not reported
Complete Site Closure Date: 09/06/2006 00:00:00
Contaminated Soils Remaining: Y
Enforcement Action Begin Date: 06/27/2006
Last Trust Eligible: N
Offsite Contamination: N
Reimbursement Awarded: N
Release Discovered Date: 06/19/2006
Leak Reported Date: 06/19/2006
Std Letter Response Date: 07/31/2006
Surface Water Impact: N

Map ID
Direction
Distance
Elevation

MAP FINDINGS

Site

Database(s)

EDR ID Number
EPA ID Number

SUPERAMERICA 4488 (Continued)

S107977519

Utility Project Flag: N
TMSP Added: 06/22/2006 16:14:36
TMSP Last Update: 05/07/2007 11:13:26
Staff ID Last Update: AKOBBER
Release From LAST: N
Release From LUST: Y
Tank Registration Status Code: F
VPIC Application Date: Not reported
VPIC Acres: Not reported
Vapor Intrusion Checked Flag: N
Soil Gas Data Collected Flag: N
Soil Gas Action Level Flag: Not reported
Sub Slab Sample Collected Flag: Not reported
Indoor Air Collected Flag: Not reported
Vapor Intrusion Action Flag: Not reported
Vapor Intrusion Comments: Closed with excavation report.
Soil Gas Data Comments: Not reported
Comments: Not reported

LUST:

MN PCA ID: 375596
Dw Supply Contam: 1
Free Product Observed: 1
Free Product Thickness: Not reported
Ground Water Contam: 1
GW Cleanup Goal: Not reported
Gw Exceeds Cleanup Goal: 1
Cleanup Goal Achieved: Not reported
Water Supply Exceeds Ral: Not reported
Well Type Code: Not reported
Impacted Aquifer Code: Not reported
TMSP Added: 08/31/2006 15:48:17
TMSP Last Update: 08/31/2006 15:48:46
Staff Id Last Update: SLARSEN
Mtbe Present Now: 1
Mtbe Present Historically: 1
Mtbe High Ug Per Liter Char: Not reported
Mtbe High Ug Per Liter Numb: Not reported
Mtbe High Level Date: Not reported
Free Product At Close: N
Staff Id Ass: 2350
PWS Well: N
Prot Flag: Y
Sens Flag: Y

LUST:

MN PCA ID: 375596
Prod Released Sequence Id: 102774
Leak Product: 1
Tmsp Added: 08/31/2006 15:47:07
Tmsp Last_updt: 08/31/2006 15:47:07
Staff Id Last Updt: SLARSEN

SRS:

Name: SUPER AMERICA STORE NO 4488

Map ID
 Direction
 Distance
 Elevation

MAP FINDINGS

Site

Database(s)

EDR ID Number
 EPA ID Number

SUPERAMERICA 4488 (Continued)

S107977519

Address: 7570 10TH ST N
 City,State,Zip: OAKDALE, MN 55128
 Facility ID: LS0016489
 Item ID: 26524-AREA0000000001
 AI ID: 26524
 AI Name: SuperAmerica 4488
 Facility Type: Leak Site
 Hydro: Not reported
 Project Manager: Sarah Larsen (former)
 Latitude: 44.963871
 Longitude: -92.95227051
 Coord Collection Method: Digitized-DOQ
 Migrated: Not reported
 WIMN: <https://cf.pca.state.mn.us/wimn/siteInfo.cfm?siteid=26524>
 Leak Discovered: 06/19/2006
 Leak Reported: 06/19/2006
 Application / Notification Received: Not reported
 Site Listed on PLP: Not reported
 Site Delisted from PLP: Not reported
 Site Listed on NPL: Not reported
 Site Deleted from NPL: Not reported
 Site Closed: 09/06/2006
 Owner: Not reported
 Owner Address: Not reported
 Owner City: Not reported
 Owner State: Not reported
 Owner ZIP: Not reported
 Acreage: Not reported
 BPET: Not reported
 BVIC: Not reported
 SEMS: Not reported
 UNP Dump: Not reported
 IC: Not reported
 HRS Score: Not reported
 Score Year: Not reported
 Activity ID: SIW20060001
 Act Desc: Leak Site Investigation
 Status: Closed

1635 UNKNOWN
Target 10644 N 10H ST
Property LAKE ELMO, MN

MN SPILLS S101280128
N/A

SPILLS:

Actual: Name: Not reported
918 ft. Address: 10644 N 10H ST
Focus Map: City,State,Zip: LAKE ELMO, MN
19 Program ID: 174645
 Preferred ID: 16498
 Incident ID: 16498
 Incident Date: 7/10/1992
 Program: Emergency Management
 Incident Types: Spill or Release
 Duty Officer Number: Not reported
 Lead Investigator: Kevin Faus
 Incident Status: Closed or Completed
 Closure Type: Not reported
 AI ID source: Not reported

Map ID
Direction
Distance
Elevation

MAP FINDINGS

Site

Database(s)

EDR ID Number
EPA ID Number

UNKNOWN (Continued)

S101280128

Source name: Not reported
Source Address: Not reported
Source City: Not reported
Source State: Not reported
Source ZIP: Not reported
Substance: Pesticide
Quantity: 0
Units: unknown
Latitude: Not reported
Longitude: Not reported
Source CM: Not reported

SPILLS:

Program ID: 174645
Facility Address 2: Not reported
Spill Date: 07/10/1992

SPILLS:

Program ID: 174645
Spill Incident Accuracy ID: 83598
Spill Product Code: 5
Spill Qty Units: 15
Spill Incident Accuracy: 3
Spill Released Qty: 0
Tmsp Added: 03/21/1996 00:00:00
Tmsp Last Update: 05/04/2002 06:52:58
Staff ID Last Update: TANKS

1636
Target
Property

CITIZENS
95
AFTON, MN 55001

MN SPILLS S102726637
N/A

Actual:
676 ft.
Focus Map:
22

SPILLS:

Name: CITIZENS
Address: 95
City,State,Zip: AFTON, MN 55001
Program ID: 183841
Preferred ID: 26503
Incident ID: 26503
Incident Date: 9/1/1997
Program: Emergency Management
Incident Types: Transportation Accident - Saddle Tank
Duty Officer Number: Not reported
Lead Investigator: Richard Kable
Incident Status: Closed or Completed
Closure Type: Not reported
AI ID source: Not reported
Source name: CITIZENS
Source Address: 5585 Odell Ave S
Source City: Afton
Source State: MN
Source ZIP: 55001
Substance: Petroleum Other
Quantity: 0
Units: unknown
Latitude: Not reported
Longitude: Not reported

Map ID
Direction
Distance
Elevation

MAP FINDINGS

Site

Database(s)

EDR ID Number
EPA ID Number

CITIZENS (Continued)

S102726637

Source CM: Not reported
SPILLS:
Program ID: 183841
Facility Address 2: Not reported
Spill Date: 09/01/1997

SPILLS:
Program ID: 183841
Spill Action ID: 47993
Spill Action Code: 1
Spill Action Person: Not reported
Spill Action Date: Not reported
Tmsp Added: 09/03/1997 09:10:00
Tmsp Last Update: 05/04/2002 07:21:48
Staff ID Last Update: TANKS

SPILLS:
Program ID: 183841
Spill Inc Affected ID: 57096
Spill Inc Affected Code: 8
Tmsp Added: 09/03/1997 09:10:00
Tmsp Last Updated: 05/04/2002 07:21:48
Staff ID Last Update: TANKS

SPILLS:
Program ID: 183841
Spill Incident Accuracy ID: 77747
Spill Product Code: 34
Spill Qty Units: 15
Spill Incident Accuracy: 3
Spill Released Qty: 0
Tmsp Added: 09/03/1997 09:10:00
Tmsp Last Update: 05/04/2002 07:21:48
Staff ID Last Update: TANKS

CY1637 OASIS MARKETS
Target 11025 10TH ST N
Property LAKE ELMO, MN 55042

MN LUST S106551366
MN SRS N/A

Site 1 of 3 in cluster CY

Actual: 932 ft.
Focus Map: 19
LUST:
Name: OASIS MARKETS
Address: 11025 10TH ST N
City,State,Zip: LAKE ELMO, MN 55042
Item ID: 107338-AREA0000000001
MNPCA ID: 224816
AI ID: 107338
AI Name: Lake Elmo Market
Site Type: Leak Site
Hydro: Not reported
Project Manager: Jim McCann (former)
Latitude: 44.96310783
Longitude: -92.88203468
Coord Collection Method: Digitized - MPCA internal mapping application

Map ID
Direction
Distance
Elevation

MAP FINDINGS

Site

Database(s)

EDR ID Number
EPA ID Number

OASIS MARKETS (Continued)

S106551366

Migrated:	Not reported
WIMN:	https://cf.pca.state.mn.us/wimn/siteInfo.cfm?siteid=107338
Leak Discovered:	Not reported
Application / Notification Received:	Not reported
Site Listed on PLP:	Not reported
Site Delisted from PLP:	Not reported
Site Listed on NPL:	Not reported
Site Deleted from NPL:	Not reported
Owner:	Retail Foods Mn/Div Gateway Foods
Site Closed:	6/16/1999
Owner Address:	Not reported
Owner City:	Not reported
Owner State:	Not reported
Owner ZIP:	Not reported
SI Type:	Underground Storage Tank System
Leak Reported:	2/5/1999
LUST:	
Program IN:	224816
Facility Address 2:	Not reported
State Code:	MN
Country Code:	USA
Foreign State:	Not reported
Foreign Zone:	Not reported
Leak ID:	12429
Township Name:	Baytown
Addr ID:	192431
Active Flag:	N
Interest Type:	LS
Interest Phone:	NO CORE PI PH.
Interest Start Date:	07/22/1999 15:57:32
Interest End Date:	08/29/2013 12:06:05
Source:	CORE
Site ID:	216729
Leak Site:	1
File Archive Box:	Not reported
File Archive Lot:	Not reported
Soil Digout Date:	Not reported
Cubic Yards Excavated:	Not reported
Cond Closure Date:	Not reported
Complete Site Closure Date:	06/16/1999 00:00:00
Contaminated Soils Remaining:	U
Enforcement Action Begin Date:	02/12/1999
Last Trust Eligible:	Y
Offsite Contamination:	U
Reimbursement Awarded:	N
Release Discovered Date:	Not reported
Leak Reported Date:	02/05/1999
Std Letter Response Date:	03/26/1999
Surface Water Impact:	U
Utility Project Flag:	N
TMSP Added:	12/04/1999 14:03:52
TMSP Last Update:	06/09/2014 13:18:04
Staff ID Last Update:	DBOETTC
Release From LAST:	N
Release From LUST:	N
Tank Registration Status Code:	F
VPIC Application Date:	Not reported

Map ID
Direction
Distance
Elevation

MAP FINDINGS

Site

Database(s)

EDR ID Number
EPA ID Number

OASIS MARKETS (Continued)

S106551366

VPIC Acres: Not reported
Vapor Intrusion Checked Flag: Not reported
Soil Gas Data Collected Flag: Not reported
Soil Gas Action Level Flag: Not reported
Sub Slab Sample Collected Flag: Not reported
Indoor Air Collected Flag: Not reported
Vapor Intrusion Action Flag: Not reported
Vapor Intrusion Comments: Not reported
Soil Gas Data Comments: Not reported
Comments: Not reported

LUST:

MN PCA ID: 224816
Dw Supply Contam: 1
Free Product Observed: 1
Free Product Thickness: Not reported
Ground Water Contam: 1
GW Cleanup Goal: 0
Gw Exceeds Cleanup Goal: 1
Cleanup Goal Achieved: Not reported
Water Supply Exceeds Ral: Not reported
Well Type Code: Not reported
Impacted Aquifer Code: Not reported
TMSP Added: 12/04/1999 14:07:36
TMSP Last Update: 11/04/2003 12:57:08
Staff Id Last Update: RSUCHAN
Mtbe Present Now: 1
Mtbe Present Historically: 1
Mtbe High Ug Per Liter Char: Not reported
Mtbe High Ug Per Liter Numb: Not reported
Mtbe High Level Date: Not reported
Free Product At Close: Not reported
Staff Id Ass: Not reported
PWS Well: Not reported
Prot Flag: Not reported
Sens Flag: Not reported

LUST:

MN PCA ID: 224816
Prod Released Sequence Id: 36195
Leak Product: 1
Tmsp Added: 04/03/2003 14:08:23
Tmsp Last_updt: 04/03/2003 14:08:23
Staff Id Last Updt: AMUSCH

MN PCA ID: 224816
Prod Released Sequence Id: 36196
Leak Product: 1
Tmsp Added: 04/03/2003 14:08:23
Tmsp Last_updt: 04/03/2003 14:08:23
Staff Id Last Updt: AMUSCH

SRS:

Name: OASIS MARKETS
Address: 11025 10TH ST N

Map ID
 Direction
 Distance
 Elevation

MAP FINDINGS

Site

Database(s)

EDR ID Number
 EPA ID Number

OASIS MARKETS (Continued)

S106551366

City,State,Zip: LAKE ELMO, MN 55042
 Facility ID: LS0012429
 Item ID: 107338-AREA0000000001
 AI ID: 107338
 AI Name: Lake Elmo Market
 Facility Type: Leak Site
 Hydro: Not reported
 Project Manager: Jim McCann (former)
 Latitude: 44.96310783
 Longitude: -92.88203468
 Coord Collection Method: Digitized - MPCA internal mapping application
 Migrated: Not reported
 WIMN: <https://cf.pca.state.mn.us/wimn/siteInfo.cfm?siteid=107338>
 Leak Discovered: Not reported
 Leak Reported: 02/05/1999
 Application / Notification Received: Not reported
 Site Listed on PLP: Not reported
 Site Delisted from PLP: Not reported
 Site Listed on NPL: Not reported
 Site Deleted from NPL: Not reported
 Site Closed: 06/16/1999
 Owner: Not reported
 Owner Address: Not reported
 Owner City: Not reported
 Owner State: Not reported
 Owner ZIP: Not reported
 Acreage: Not reported
 BPET: Not reported
 BVIC: Not reported
 SEMS: Not reported
 UNP Dump: Not reported
 IC: Not reported
 HRS Score: Not reported
 Score Year: Not reported
 Activity ID: SIW19990001
 Act Desc: Leak Site Investigation
 Status: Closed

CY1638 OASIS MARKETS
Target 11025 N 10TH ST
Property LAKE ELMO, MN

MN RGA LUST S115800432
N/A

Site 2 of 3 in cluster CY

Actual: RGA LUST:
932 ft.

2012	OASIS MARKETS	11025 N 10TH ST
2011	OASIS MARKETS	11025 N 10TH ST
2010	OASIS MARKETS	11025 N 10TH ST
2009	OASIS MARKETS	11025 N 10TH ST
2008	OASIS MARKETS	11025 N 10TH ST
2007	OASIS MARKETS	11025 N 10TH ST
2006	OASIS MARKETS	11025 N 10TH ST
2005	OASIS MARKETS	11025 N 10TH ST
2004	OASIS MARKETS	11025 N 10TH ST
2002	OASIS MARKETS	11025 N 10TH ST
2001	OASIS MARKETS	11025 N 10TH ST
2000	OASIS MARKETS	11025 N 10TH ST
1999	OASIS MARKETS	11025 N 10TH ST

Focus Map:
19

Map ID
Direction
Distance
Elevation

MAP FINDINGS

Site

Database(s)
EDR ID Number
EPA ID Number

CY1639 LAKE ELMO MARKET
Target 11025 10TH ST N
Property LAKE ELMO, MN 55042

MN UST U003851378
N/A

Site 3 of 3 in cluster CY

Actual:
932 ft.

Focus Map:
19

UST:
Name: LAKE ELMO MARKET
Address: 11025 10TH ST N
City,State,Zip: LAKE ELMO, MN 55042
Item Compartment ID: 107338-EQUI0000000001-1
AI ID: 107338
Tank Site ID: TS0004174
Item ID: 107338-EQUI0000000001
SI Type: Underground Storage Tank System
SI Design: 001
SI Description: Not reported
Compartment Number: 1
Substance: E-10 - 10% ethanol & 90% gas
Wall Type: Single
Overfill Prevention System: Not reported
Install Date: 1982-12-07 00:00:00
Material: Bare/Paint/Asph Coat Steel
Status Change Date: 2010-05-10 00:00:00
Tank Status: Active
Tanks Contractor: Not reported
Capacity Gallons: 12000
Longitude: -92.89578605
Latitude: 44.99059314
Coord Collection Method: Public Land Survey-Two Quarter
Owner: Retail Foods Mn/Div Gateway Foods
Owner Address: Not reported
Owner City: Not reported
Owner State: Not reported
Owner Zip: Not reported
Tanks URL: <https://webapp.pca.state.mn.us/tank-leak/sites/TS/TS0004174>

Name: LAKE ELMO MARKET
Address: 11025 10TH ST N
City,State,Zip: LAKE ELMO, MN 55042
Item Compartment ID: 107338-EQUI0000000002-1
AI ID: 107338
Tank Site ID: TS0004174
Item ID: 107338-EQUI0000000002
SI Type: Underground Storage Tank System
SI Design: 003
SI Description: Not reported
Compartment Number: 1
Substance: E-10 - 10% ethanol & 90% gas
Wall Type: Single
Overfill Prevention System: Not reported
Install Date: 1982-12-07 00:00:00
Material: Bare/Paint/Asph Coat Steel
Status Change Date: 2010-05-10 00:00:00
Tank Status: Active
Tanks Contractor: Not reported
Capacity Gallons: 8000
Longitude: -92.88188092
Latitude: 44.96350515

Map ID
Direction
Distance
Elevation

MAP FINDINGS

Site

Database(s)

EDR ID Number
EPA ID Number

LAKE ELMO MARKET (Continued)

U003851378

Coord Collection Method: Address Matching House Number
Owner: Retail Foods Mn/Div Gateway Foods
Owner Address: Not reported
Owner City: Not reported
Owner State: Not reported
Owner Zip: Not reported
Tanks URL: <https://webapp.pca.state.mn.us/tank-leak/sites/TS/TS0004174>

Name: LAKE ELMO MARKET
Address: 11025 10TH ST N
City,State,Zip: LAKE ELMO, MN 55042
Item Compart ID: 107338-EQUI0000000003-1
AI ID: 107338
Tank Site ID: TS0004174
Item ID: 107338-EQUI0000000003
SI Type: Underground Storage Tank System
SI Design: 002
SI Description: Not reported
Compartment Number: 1
Substance: E-10 - 10% ethanol & 90% gas
Wall Type: Single
Overfill Prevention System: Not reported
Install Date: 1982-12-07 00:00:00
Material: Bare/Paint/Asph Coat Steel
Status Change Date: 2010-05-10 00:00:00
Tank Status: Active
Tanks Contractor: Not reported
Capacity Gallons: 10000
Longitude: -92.88188092
Latitude: 44.96350515
Coord Collection Method: Address Matching House Number
Owner: Retail Foods Mn/Div Gateway Foods
Owner Address: Not reported
Owner City: Not reported
Owner State: Not reported
Owner Zip: Not reported
Tanks URL: <https://webapp.pca.state.mn.us/tank-leak/sites/TS/TS0004174>

CZ1640

Target Property 50 CIMARRON ST
LAKE ELMO, MN 55042

MN SPILLS S104821938
N/A

Site 1 of 2 in cluster CZ

Actual: 908 ft.
Focus Map: 19
SPILLS:
Name: Not reported
Address: 50 CIMARRON ST
City,State,Zip: LAKE ELMO, MN 55042
Program ID: 187220
Preferred ID: 30188
Incident ID: 30188
Incident Date: 4/18/1999
Program: Emergency Management
Incident Types: Spill or Release
Duty Officer Number: Not reported
Lead Investigator: Mark Oemichen
Incident Status: Closed or Completed
Closure Type: Response/Action Completed

Map ID
Direction
Distance
Elevation

MAP FINDINGS

Site

Database(s)

EDR ID Number
EPA ID Number

(Continued)

S104821938

AI ID source: Not reported
Source name: Not reported
Source Address: Not reported
Source City: Not reported
Source State: Not reported
Source ZIP: Not reported
Substance: Unknown
Quantity: 0
Units: other
Latitude: Not reported
Longitude: Not reported
Source CM: Not reported

SPILLS:

Program ID: 187220
Facility Address 2: Not reported
Spill Date: 04/18/1999

SPILLS:

Program ID: 187220
Spill Action ID: 51206
Spill Action Code: 3
Spill Action Person: Not reported
Spill Action Date: Not reported
Tmsp Added: 04/20/1999 10:08:48
Tmsp Last Update: 05/04/2002 07:32:34
Staff ID Last Update: TANKS

SPILLS:

Program ID: 187220
Spill Inc Affected ID: 60324
Spill Inc Affected Code: 4
Tmsp Added: 04/20/1999 10:08:48
Tmsp Last Updated: 05/04/2002 07:32:34
Staff ID Last Update: TANKS

SPILLS:

Program ID: 187220
Spill Incident Accuracy ID: 80974
Spill Product Code: 20
Spill Qty Units: 8
Spill Incident Accuracy: 2
Spill Released Qty: 0
Tmsp Added: 04/20/1999 10:08:48
Tmsp Last Update: 05/04/2002 07:32:34
Staff ID Last Update: TANKS

Map ID
Direction
Distance
Elevation

MAP FINDINGS

Site

Database(s)

EDR ID Number
EPA ID Number

1641 ST CROIX RIVER I94 BRIDGE
Target I94 BRIDGE
Property HUDSON, WI

WI SPILLS S107428904
N/A

Actual:
680 ft.
Focus Map:
22

SPILLS:

Name: ST CROIX RIVER I94 BRIDGE
Address: I94 BRIDGE
City,State,Zip: HUDSON, WI
Site Id: 5949700
Detail Seq No: 37833
Activity Type: SPILL
Activity Name: I94 BRIDGE ACROSS THE ST CROIX RIVER
Activity Number: 0456037833
Activity Display Number: 04-56-037833
Activity Detail Address: Not reported
Activity Comments: *ENTIRE FILE LOCATED IN DOCUMENTS MODULE* OLD SPILL ID: 791124-01
HISTORIC SPILL.
Region Name: WEST CNTRL
Facility ID: NONE
Start Date: 11/24/1979
End Date: 11/30/1979
Last Action: 2017-03-01
Status Cd: C
Status: CLOSED
Jurisdiction: DNR RR
Act Code: 350
Owner Name: Not reported
Owner Addr: Not reported
Owner City,St,Zip: Not reported
Dept Of Commerce Number: NONE
Comm Occurrence Id: NONE
EPA Cerclis Id: Not reported
Risk Code: N/A
Acres: UNKNOWN
Acres 100: N
EPA NPL Site?: No
Dept Of Commerce Tracking: No
PECFA Funds Eligible?: No
Above Ground Storage Tank?: No
Drycleaner?: No
Co-contamination?: No
Public Land Survey System Desc: ?
Geo Located: N
DNR GIS Registry View Map Layers: Not reported
GIS Area Point Flag: N

Actions:

Action Date: 11/24/1979 Action Code: 1
Action Name: Spill Incident Occurred
Action Desc: Date the Spill occurred or the date reported to DNR if actual date unknown.
Action Comments: Auto populated via migration process
Action Date: 11/24/1979 Action Code: 5
Action Name: Spill Reported to DNR
Action Desc: Date the DNR was notified of the Spill incident.
Action Comments: Not reported
Action Date: 03/01/2017 Action Code: 999
Action Name: Spills QA/QC Completed

Map ID
Direction
Distance
Elevation

MAP FINDINGS

Site

Database(s)

EDR ID Number
EPA ID Number

ST CROIX RIVER I94 BRIDGE (Continued)

S107428904

Action Desc: Date the QA/QC Review of this Spill Activity was completed.
Action Comments: Not reported

Action Date: 11/30/1979 Action Code: 11
Action Name: Spill Closed
Action Desc: No further action; RP is not required to conduct NR716 investigation.
Action Comments: Not reported

Incident Date: 11/24/1979
Report Date: Not reported
Spill Source: 25
Notify Flag: Not reported
DNR Investigate: Not reported
Spill Cause: SEMI-TRUCK OVERTURNED
Spill Color: Not reported
Spill Odor: Not reported
Physical Description: Not reported
Spill Comments: Not reported
Spill Comments: Not reported

Spill Action Code: 01
Spill Action Desc: No Action Taken
Spill Action Comments: SURFACE WATER

Substances:

Substance Desc: Diesel Fuel
Amount Released: 35
Release Code: Not reported

Impact Number: 583004
Impact Code: 07
Impact Comments: Surface Water Contamination
Impact Potential: Not reported

Contacts:

Role Desc: Responsible Party
Contact Name: PERSONAL INFORMATION WITHHELD
Contact Address: UNKNOWN
Contact Addr2: Not reported
Contact City,St,Zip: UNKNOWN, WI
Contact Country: UNITED STATES
Company Address: UNKNOWN, WI

1642 NSP
Target 675 CIMARRON
Property LAKE ELMO, MN 55042

MN SPILLS S104822089
N/A

SPILLS:

Actual:
908 ft.
Focus Map:
19

Name: NSP
Address: 675 CIMARRON
City,State,Zip: LAKE ELMO, MN 55042
Program ID: 226556
Preferred ID: 51505
Incident ID: 51505
Incident Date: 3/5/2000
Program: Emergency Management
Incident Types: Spill or Release

Map ID
Direction
Distance
Elevation

MAP FINDINGS

Site

Database(s)

EDR ID Number
EPA ID Number

NSP (Continued)

S104822089

Duty Officer Number: Not reported
Lead Investigator: Richard Kable
Incident Status: Closed or Completed
Closure Type: Response/Action Completed
AI ID source: Not reported
Source name: NSP
Source Address: 825 Rice St
Source City: St. Paul
Source State: MN
Source ZIP: 55117
Substance: Natural Gas
Quantity: 0
Units: unknown
Latitude: Not reported
Longitude: Not reported
Source CM: Not reported

SPILLS:

Program ID: 226556
Facility Address 2: Not reported
Spill Date: 03/05/2000

SPILLS:

Program ID: 226556
Spill Inc Affected ID: 144473
Spill Inc Affected Code: 3
Tmsp Added: 03/09/2000 07:01:06
Tmsp Last Updated: 05/04/2002 09:48:11
Staff ID Last Update: TANKS

SPILLS:

Program ID: 226556
Spill Incident Accuracy ID: 144474
Spill Product Code: 39
Spill Qty Units: 15
Spill Incident Accuracy: 3
Spill Released Qty: 0
Tmsp Added: 03/09/2000 07:01:06
Tmsp Last Update: 05/04/2002 09:48:11
Staff ID Last Update: TANKS

CZ1643 XCEL ENERGY - HYDRAULIC OIL FROM TRENCHER
Target 687 CIMARRON
Property LAKE ELMO, MN

MN SPILLS S108667157
N/A

Site 2 of 2 in cluster CZ

Actual: 907 ft.
Focus Map: 19
SPILLS:
Name: XCEL ENERGY -
Address: 687 CIMARRON
City,State,Zip: LAKE ELMO, MN
Program ID: 435176
Preferred ID: 70012
Incident ID: 70012
Incident Date: 6/13/2007
Program: Emergency Management

Map ID
Direction
Distance
Elevation

MAP FINDINGS

Site

Database(s)

EDR ID Number
EPA ID Number

XCEL ENERGY - HYDRAULIC OIL FROM TRENCHER (Continued)

S108667157

Incident Types: Spill or Release
Duty Officer Number: 89496
Lead Investigator: Jim Stockinger
Incident Status: Closed or Completed
Closure Type: Response/Action Completed
AI ID source: Not reported
Source name: Xcel Energy -
Source Address: 414 Nicollet Mall
Source City: Minneapolis
Source State: MN
Source ZIP: 55401
Substance: Hydraulic Fluid
Quantity: 10
Units: gallons
Latitude: Not reported
Longitude: Not reported
Source CM: Not reported

SPILLS:

Program ID: 435176
Facility Address 2: Not reported
Spill Date: 06/13/2007

SPILLS:

Program ID: 435176
Spill Inc Affected ID: 191065
Spill Inc Affected Code: 6
Tmsp Added: 06/14/2007 14:00:19
Tmsp Last Updated: 06/14/2007 14:00:19
Staff ID Last Update: JSTOCKI

SPILLS:

Program ID: 435176
Spill Incident Accuracy ID: 191065
Spill Product Code: 32
Spill Qty Units: 5
Spill Incident Accuracy: 1
Spill Released Qty: 10
Tmsp Added: 06/14/2007 14:00:19
Tmsp Last Update: 06/14/2007 14:00:19
Staff ID Last Update: JSTOCKI

1644
Target
Property

**UNKNOWN
INTERSTATE 94 & SAINT CROIX RIVER
AFTON, MN**

**MN SPILLS S107557827
N/A**

**Actual:
670 ft.
Focus Map:
22**

SPILLS:

Name: Not reported
Address: INTERSTATE 94 & SAINT CROIX RIVER
City,State,Zip: AFTON, MN
Program ID: 173118
Preferred ID: 14863
Incident ID: 14863
Incident Date: 5/28/1991
Program: Emergency Management
Incident Types: Spill or Release

Map ID
Direction
Distance
Elevation

MAP FINDINGS

Site

Database(s)

EDR ID Number
EPA ID Number

UNKNOWN (Continued)

S107557827

Duty Officer Number: Not reported
Lead Investigator: Kevin Faus
Incident Status: Closed or Completed
Closure Type: Not reported
AI ID source: Not reported
Source name: Not reported
Source Address: Not reported
Source City: Not reported
Source State: Not reported
Source ZIP: Not reported
Substance: Other
Quantity: 0
Units: unknown
Latitude: Not reported
Longitude: Not reported
Source CM: Not reported

SPILLS:

Program ID: 173118
Facility Address 2: Not reported
Spill Date: 05/28/1991

SPILLS:

Program ID: 173118
Spill Incident Accuracy ID: 67693
Spill Product Code: 21
Spill Qty Units: 15
Spill Incident Accuracy: 3
Spill Released Qty: 0
Tmsp Added: 03/21/1996 00:00:00
Tmsp Last Update: 05/04/2002 06:48:13
Staff ID Last Update: TANKS

1645 OAKDALE FD AND UNKNOWN RESIDENT
Target 7794 9TH ST N
Property OAKDALE, MN

MN SPILLS S110127558
N/A

Actual:
1032 ft.
Focus Map:
17

SPILLS:

Name: Not reported
Address: 7794 9TH ST N
City,State,Zip: OAKDALE, MN
Program ID: 57327868
Preferred ID: 76904
Incident ID: 76904
Incident Date: 12/6/2009
Program: Emergency Management
Incident Types: Spill or Release
Duty Officer Number: 107949
Lead Investigator: Lisa McMahon
Incident Status: Closed or Completed
Closure Type: Response/Action Completed
AI ID source: Not reported
Source name: Not reported
Source Address: Not reported
Source City: Not reported
Source State: Not reported
Source ZIP: Not reported

Map ID
Direction
Distance
Elevation

MAP FINDINGS

Site

Database(s)

EDR ID Number
EPA ID Number

OAKDALE FD AND UNKNOWN RESIDENT (Continued)

S110127558

Substance: Chemical Other Or Unspecified
Quantity: 2
Units: cups
Latitude: Not reported
Longitude: Not reported
Source CM: Not reported

SPILLS:

Program ID: 57327868
Facility Address 2: Not reported
Spill Date: 12/06/2009

SPILLS:

Program ID: 57327868
Spill Inc Affected ID: 207381
Spill Inc Affected Code: 3
Tmsp Added: 12/08/2009 14:27:27
Tmsp Last Updated: 12/08/2009 14:27:27
Staff ID Last Update: LYANTAC

SPILLS:

Program ID: 57327868
Spill Incident Accuracy ID: 207381
Spill Product Code: 9
Spill Qty Units: 2
Spill Incident Accuracy: 2
Spill Released Qty: 2
Tmsp Added: 12/08/2009 14:27:27
Tmsp Last Update: 12/08/2009 14:27:27
Staff ID Last Update: LYANTAC

DA1646 ISD 834 - OAK-LAND JUNIOR HIGH SCHOOL
Target 820 MANNING AVE N
Property LAKE ELMO, MN 55042

RCRA-VSQG 1000131120
MND982616724

Site 1 of 5 in cluster DA

Actual:
910 ft.

RCRA-VSQG:

Date form received by agency: 12/27/1988
Facility name: ISD 834 - OAK-LAND JUNIOR HIGH SCHOOL
Facility address: 820 MANNING AVE N
LAKE ELMO, MN 55042
EPA ID: MND982616724
Mailing address: 1875 GREELEY ST S
STILLWATER, MN 55082
Contact: MIKE BRABENDER
Contact address: 1875 GREELEY ST S
STILLWATER, MN 55082
Contact country: US
Contact telephone: 651-351-8379
Contact email: Not reported
EPA Region: 05
Classification: Conditionally Exempt Small Quantity Generator
Description: Handler: generates 100 kg or less of hazardous waste per calendar month, and accumulates 1000 kg or less of hazardous waste at any time; or generates 1 kg or less of acutely hazardous waste per calendar

Map ID
Direction
Distance
Elevation

MAP FINDINGS

Site

Database(s)

EDR ID Number
EPA ID Number

ISD 834 - OAK-LAND JUNIOR HIGH SCHOOL (Continued)

1000131120

month, and accumulates at any time: 1 kg or less of acutely hazardous waste; or 100 kg or less of any residue or contaminated soil, waste or other debris resulting from the cleanup of a spill, into or on any land or water, of acutely hazardous waste; or generates 100 kg or less of any residue or contaminated soil, waste or other debris resulting from the cleanup of a spill, into or on any land or water, of acutely hazardous waste during any calendar month, and accumulates at any time: 1 kg or less of acutely hazardous waste; or 100 kg or less of any residue or contaminated soil, waste or other debris resulting from the cleanup of a spill, into or on any land or water, of acutely hazardous waste

Owner/Operator Summary:

Owner/operator name: ISD 834
Owner/operator address: 1875 GREELEY ST S
STILLWATER, MN 55082
Owner/operator country: US
Owner/operator telephone: 651-351-8379
Owner/operator email: Not reported
Owner/operator fax: Not reported
Owner/operator extension: Not reported
Legal status: Other
Owner/Operator Type: Operator
Owner/Op start date: 07/28/1999
Owner/Op end date: Not reported

Owner/operator name: NAME NOT REPORTED
Owner/operator address: ADDRESS NOT REPORTED
CITY NOT REPORTED, AK 99998
Owner/operator country: Not reported
Owner/operator telephone: 312-555-1212
Owner/operator email: Not reported
Owner/operator fax: Not reported
Owner/operator extension: Not reported
Legal status: District
Owner/Operator Type: Operator
Owner/Op start date: Not reported
Owner/Op end date: Not reported

Handler Activities Summary:

U.S. importer of hazardous waste: No
Mixed waste (haz. and radioactive): No
Recycler of hazardous waste: No
Transporter of hazardous waste: No
Treater, storer or disposer of HW: No
Underground injection activity: No
On-site burner exemption: No
Furnace exemption: No
Used oil fuel burner: No
Used oil processor: No
User oil refiner: No
Used oil fuel marketer to burner: No
Used oil Specification marketer: No
Used oil transfer facility: No
Used oil transporter: No

Map ID
 Direction
 Distance
 Elevation

MAP FINDINGS

Site

Database(s)

EDR ID Number
 EPA ID Number

ISD 834 - OAK-LAND JUNIOR HIGH SCHOOL (Continued)

1000131120

Hazardous Waste Summary:

. Waste code: D001
 . Waste name: IGNITABLE WASTE

Violation Status: No violations found

DA1647 ISD 834 - OAK-LAND JUNIOR HIGH SCHOOL
Target 820 MANNING AVE N
Property LAKE ELMO, MN 55042

MN AST A100267950
N/A

Site 2 of 5 in cluster DA

Actual: 910 ft.	AST:	
Focus Map: 19	Name:	ISD 834 - OAK-LAND JUNIOR HIGH SCHOOL
	Address:	820 MANNING AVE N
	City,State,Zip:	LAKE ELMO, MN 55042
	AI ID:	8050
	Tank Site ID:	TS0123597
	Item ID:	8050-EQUI0000000001
	SI Type:	Aboveground Storage Tank
	SI Design:	1001
	SI Description:	Not reported
	Substance:	Fuel Oil #1
	Compartment Number:	1
	Wall Type:	Double
	Overfill Prevention System:	AST Level 1 (High level alarm only)
	Install Date:	2003-08-25 00:00:00
	Status Change Date:	2003-08-25 00:00:00
	Material:	Carbon steel
	Tank Status:	Active
	Tanks Contractor:	Not reported
	Capacity Gallon:	3000
	Longitude:	-92.86281116
	Latitude:	44.96145185
	Coord Collection Method:	Address Matching House Number
	Owner Name:	ISD 834
	Owner Address:	1875 Greeley St S
	Owner City:	Stillwater
	Owner State:	MN
	Owner Zip:	55082
	Tanks URL:	https://webapp.pca.state.mn.us/tank-leak/sites/TS/TS0123597

DA1648 OAKLAND JUNIOR HIGH
Target 820 MANNING AVE N
Property LAKE ELMO, MN

MN RGA LUST S115800409
N/A

Site 3 of 5 in cluster DA

Actual: 910 ft.	RGA LUST:		
Focus Map: 19		2012	OAKLAND JUNIOR HIGH 820 MANNING AVE N
		2011	OAKLAND JUNIOR HIGH 820 MANNING AVE N
		2010	OAKLAND JUNIOR HIGH 820 MANNING AVE N
		2009	OAKLAND JUNIOR HIGH 820 MANNING AVE N
		2008	OAKLAND JUNIOR HIGH 820 MANNING AVE N
		2007	OAKLAND JUNIOR HIGH 820 MANNING AVE N
		2006	OAKLAND JUNIOR HIGH 820 MANNING AVE N

Map ID
Direction
Distance
Elevation

MAP FINDINGS

Site

Database(s)

EDR ID Number
EPA ID Number

OAKLAND JUNIOR HIGH (Continued)

S115800409

2005 OAKLAND JUNIOR HIGH 820 MANNING AVE N
2004 OAKLAND JUNIOR HIGH 820 MANNING AVE N

DA1649 OAK-LAND MIDDLE SCHOOL
Target 820 MANNING AVE N
Property LAKE ELMO, MN 55042

MN SPILLS S110766407
N/A

Site 4 of 5 in cluster DA

Actual: 910 ft. **SPILLS:**
Focus Map: 19

Name: STILLWATER AREA SCHOOL DISTRICT
Address: 820 MANNING AVE
City,State,Zip: LAKE ELMO, MN
Program ID: 59141031
Preferred ID: 80227
Incident ID: 80227
Incident Date: 12/26/2010
Program: Emergency Management
Incident Types: Leaking Container
Duty Officer Number: 116369
Lead Investigator: David Morrison
Incident Status: Closed or Completed
Closure Type: Response/Action Completed
AI ID source: Not reported
Source name: Stillwater Area School District
Source Address: 1875 Greeley Street S
Source City: Stillwater
Source State: MN
Source ZIP: 55082
Substance: Chemical Other Or Unspecified
Quantity: 15
Units: gallons
Latitude: Not reported
Longitude: Not reported
Source CM: Not reported

SPILLS:
Program ID: 59141031
Facility Address 2: Not reported
Spill Date: 12/26/2010

SPILLS:
Program ID: 59141031
Spill Inc Affected ID: 214473
Spill Inc Affected Code: 22
Tmsp Added: 12/29/2010 11:13:17
Tmsp Last Updated: 12/29/2010 11:13:17
Staff ID Last Update: DMORRIS

SPILLS:
Program ID: 59141031
Spill Incident Accuracy ID: 214473
Spill Product Code: 9
Spill Qty Units: 5
Spill Incident Accuracy: 1
Spill Released Qty: 15
Tmsp Added: 12/29/2010 11:13:17
Tmsp Last Update: 12/29/2010 11:13:17

Map ID
 Direction
 Distance
 Elevation

MAP FINDINGS

Site

Database(s)

EDR ID Number
 EPA ID Number

OAK-LAND MIDDLE SCHOOL (Continued)

S110766407

Staff ID Last Update: DMORRIS

DA1650 **ISD 834 - OAK-LAND JUNIOR HIGH SCHOOL**
Target **820 MANNING AVE N**
Property **LAKE ELMO, MN 55042**

MN LAST **U000269809**
MN LUST **N/A**
MN UST
MN SRS

Site 5 of 5 in cluster DA

Actual:
910 ft.

Focus Map:
19

LAST:
 Name: OAKLAND JUNIOR HIGH
 Address: 820 MANNING AVE N
 City,State,Zip: LAKE ELMO, MN 55042
 Item ID: 8050-AREA0000000003
 AI ID: 8050
 MN PCA ID: Not reported
 AI Name: ISD 834 - Oak-Land Junior High School
 Site Type: Leak Site
 Hydro: Not reported
 Project Manager: Sarah Larsen (former)
 Latitude: 44.96083275
 Longitude: -92.86403308
 Corrd Collection Method: Digitized - MPCA internal mapping application
 Migrated: Not reported
 WIMN: <https://cf.pca.state.mn.us/wimn/siteInfo.cfm?siteid=8050>
 Leak Discovered: 5/8/2003
 Application / Notification Received: Not reported
 Site Listed on PLP: Not reported
 Site Delisted from PLP: Not reported
 Site Listed on NPL: Not reported
 Site Deleted from NPL: Not reported
 Site Closed: 2/17/2004
 Owner: ISD 834
 Owner Address: 1875 Greeley St S
 Owner City: Stillwater
 Owner State: MN
 Owner ZIP: 55082
 SI Type: Aboveground Storage Tank
 Leak Reported: 5/8/2003

LUST:
 Name: OAKLAND JUNIOR HIGH
 Address: 820 MANNING AVE N
 City,State,Zip: LAKE ELMO, MN 55042
 Item ID: 8050-AREA0000000003
 MNPCA ID: 264499
 AI ID: 8050
 AI Name: ISD 834 - Oak-Land Junior High School
 Site Type: Leak Site
 Hydro: Not reported
 Project Manager: Sarah Larsen (former)
 Latitude: 44.96083275
 Longitude: -92.86403308
 Coord Collection Method: Digitized - MPCA internal mapping application
 Migrated: Not reported
 WIMN: <https://cf.pca.state.mn.us/wimn/siteInfo.cfm?siteid=8050>
 Leak Discovered: 5/8/2003

Map ID
Direction
Distance
Elevation

MAP FINDINGS

Site

Database(s)

EDR ID Number
EPA ID Number

ISD 834 - OAK-LAND JUNIOR HIGH SCHOOL (Continued)

U000269809

Application / Notification Received: Not reported
Site Listed on PLP: Not reported
Site Delisted from PLP: Not reported
Site Listed on NPL: Not reported
Site Deleted from NPL: Not reported
Owner: ISD 834
Site Closed: 2/17/2004
Owner Address: 1875 Greeley St S
Owner City: Stillwater
Owner State: MN
Owner ZIP: 55082
SI Type: Underground Storage Tank System
Leak Reported: 5/8/2003

LUST:

Program IN: 264499
Facility Address 2: Not reported
State Code: MN
Country Code: USA
Foreign State: Not reported
Foreign Zone: Not reported
Leak ID: 15213
Township Name: Not reported
Addr ID: 16491
Active Flag: N
Interest Type: LS
Interest Phone: NO CORE PI PH.
Interest Start Date: 05/09/2003 00:00:00
Interest End Date: 10/16/2012 13:42:14
Source: CORE
Site ID: 6872
Leak Site: 1
File Archive Box: Not reported
File Archive Lot: Not reported
Soil Digout Date: Not reported
Cubic Yards Excavated: Not reported
Cond Closure Date: Not reported
Complete Site Closure Date: 02/17/2004 00:00:00
Contaminated Soils Remaining: Y
Enforcement Action Begin Date: 05/13/2003
Last Trust Eligible: N
Offsite Contamination: N
Reimbursement Awarded: N
Release Discovered Date: 05/08/2003
Leak Reported Date: 05/08/2003
Std Letter Response Date: 05/15/2003
Surface Water Impact: N
Utility Project Flag: N
TMSP Added: 05/09/2003 10:22:02
TMSP Last Update: 11/07/2005 10:29:56
Staff ID Last Update: CMCLAIN
Release From LAST: N
Release From LUST: Y
Tank Registration Status Code: S
VPIC Application Date: Not reported
VPIC Acres: Not reported
Vapor Intrusion Checked Flag: Not reported
Soil Gas Data Collected Flag: Not reported

Map ID
Direction
Distance
Elevation

MAP FINDINGS

Site

Database(s)

EDR ID Number
EPA ID Number

ISD 834 - OAK-LAND JUNIOR HIGH SCHOOL (Continued)

U000269809

Soil Gas Action Level Flag: Not reported
Sub Slab Sample Collected Flag: Not reported
Indoor Air Collected Flag: Not reported
Vapor Intrusion Action Flag: Not reported
Vapor Intrusion Comments: Not reported
Soil Gas Data Comments: Not reported
Comments: Not reported

LUST:

MN PCA ID: 264499
Dw Supply Contam: 1
Free Product Observed: 1
Free Product Thickness: Not reported
Ground Water Contam: 1
GW Cleanup Goal: Not reported
Gw Exceeds Cleanup Goal: 1
Cleanup Goal Achieved: Not reported
Water Supply Exceeds Ral: Not reported
Well Type Code: Not reported
Impacted Aquifer Code: Not reported
TMSP Added: 02/17/2004 11:42:55
TMSP Last Update: 02/17/2004 11:42:55
Staff Id Last Update: SHENDER
Mtbe Present Now: 1
Mtbe Present Historically: 1
Mtbe High Ug Per Liter Char: Not reported
Mtbe High Ug Per Liter Numb: Not reported
Mtbe High Level Date: Not reported
Free Product At Close: Not reported
Staff Id Ass: Not reported
PWS Well: Not reported
Prot Flag: Not reported
Sens Flag: Not reported

LUST:

MN PCA ID: 264499
Prod Released Sequence Id: 42897
Leak Product: 1
Tmsp Added: 02/17/2004 11:42:40
Tmsp Last_updt: 02/17/2004 11:42:40
Staff Id Last Updt: SHENDER

UST:

Name: ISD 834 - OAK-LAND JUNIOR HIGH SCHOOL
Address: 820 MANNING AVE N
City,State,Zip: LAKE ELMO, MN 55042
Item Compartment ID: 8050-EQUI0000000002-1
AI ID: 8050
Tank Site ID: TS0004180
Item ID: 8050-EQUI0000000002
SI Type: Underground Storage Tank System
SI Design: 200
SI Description: Not reported
Compartment Number: 1
Substance: Fuel Oil

Map ID
Direction
Distance
Elevation

MAP FINDINGS

Site

Database(s)

EDR ID Number
EPA ID Number

ISD 834 - OAK-LAND JUNIOR HIGH SCHOOL (Continued)

U000269809

Wall Type: Single
Overfill Prevention System: Not reported
Install Date: 1966-09-23 00:00:00
Material: Bare/Paint/Asph Coat Steel
Status Change Date: 1966-09-23 00:00:00
Tank Status: Removed
Tanks Contractor: Not reported
Capacity Gallons: 12000
Longitude: -92.86281116
Latitude: 44.96145185
Coord Collection Method: Address Matching House Number
Owner: ISD 834
Owner Address: 1875 Greeley St S
Owner City: Stillwater
Owner State: MN
Owner Zip: 55082
Tanks URL: <https://webapp.pca.state.mn.us/tank-leak/sites/TS/TS0004180>

SRS:

Name: OAKLAND JUNIOR HIGH
Address: 820 MANNING AVE N
City,State,Zip: LAKE ELMO, MN 55042
Facility ID: LS0015213
Item ID: 8050-AREA0000000003
AI ID: 8050
AI Name: ISD 834 - Oak-Land Junior High School
Facility Type: Leak Site
Hydro: Not reported
Project Manager: Sarah Larsen (former)
Latitude: 44.96083275
Longitude: -92.86403308
Coord Collection Method: Digitized - MPCA internal mapping application
Migrated: Not reported
WIMN: <https://cf.pca.state.mn.us/wimn/siteInfo.cfm?siteid=8050>
Leak Discovered: 05/08/2003
Leak Reported: 05/08/2003
Application / Notification Received: Not reported
Site Listed on PLP: Not reported
Site Delisted from PLP: Not reported
Site Listed on NPL: Not reported
Site Deleted from NPL: Not reported
Site Closed: 02/17/2004
Owner: Not reported
Owner Address: Not reported
Owner City: Not reported
Owner State: Not reported
Owner ZIP: Not reported
Acreage: Not reported
BPET: Not reported
BVIC: Not reported
SEMS: Not reported
UNP Dump: Not reported
IC: Not reported
HRS Score: Not reported
Score Year: Not reported
Activity ID: SIW20030001
Act Desc: Leak Site Investigation

Map ID
Direction
Distance
Elevation

MAP FINDINGS

Site

Database(s)

EDR ID Number
EPA ID Number

ISD 834 - OAK-LAND JUNIOR HIGH SCHOOL (Continued)

U000269809

Status: Closed

1651 XCEL ENERGY
Target 623 CIMMERON
Property LAKE ELMO, MN

MN SPILLS S108976451
N/A

Actual:
917 ft.

Focus Map:
19

SPILLS:

Name: XCEL ENERGY
Address: 623 CIMMERON
City,State,Zip: LAKE ELMO, MN
Program ID: 53885459
Preferred ID: 71497
Incident ID: 71497
Incident Date: 11/26/2007
Program: Emergency Management
Incident Types: Transformer
Duty Officer Number: 93041
Lead Investigator: Jim Stockinger
Incident Status: Closed or Completed
Closure Type: Response/Action Completed
AI ID source: Not reported
Source name: Xcel Energy
Source Address: 414 Nicollet Mall
Source City: Minneapolis
Source State: MN
Source ZIP: 554010
Substance: Mineral Oil
Quantity: 10
Units: gallons
Latitude: Not reported
Longitude: Not reported
Source CM: Not reported

SPILLS:

Program ID: 53885459
Facility Address 2: Not reported
Spill Date: 11/26/2007

SPILLS:

Program ID: 53885459
Spill Inc Affected ID: 194703
Spill Inc Affected Code: 6
Tmsp Added: 11/28/2007 08:53:57
Tmsp Last Updated: 11/28/2007 08:53:57
Staff ID Last Update: JSTOCKI

SPILLS:

Program ID: 53885459
Spill Incident Accuracy ID: 194703
Spill Product Code: 13
Spill Qty Units: 5
Spill Incident Accuracy: 1
Spill Released Qty: 10
Tmsp Added: 11/28/2007 08:53:57
Tmsp Last Update: 11/28/2007 08:53:57
Staff ID Last Update: JSTOCKI

MAP FINDINGS

Map ID
 Direction
 Distance
 Elevation

Site

Database(s) EDR ID Number
 EPA ID Number

1652 **CIMARRON PARK WWTP, OVERFLOW AT PLANT**
Target
Property **LAKE ELMO, MN**

MN SPILLS **S121288130**
N/A

Actual: SPILLS:
919 ft. Name: CIMARRON PARK WWTP, OVERFLOW AT PLANT
Focus Map: Address: Not reported
19 City,State,Zip: LAKE ELMO, MN
 Program ID: Not reported
 Preferred ID: Not reported
 Incident ID: 101518
 Incident Date: 7/26/2016
 Program: Wastewater
 Incident Types: Spill or Release
 Duty Officer Number: 159651
 Lead Investigator: Kaitlin Jamieson
 Incident Status: Closed or Completed
 Closure Type: Not reported
 AI ID source: 3553
 Source name: Cimarron Park WWTP
 Source Address: 901 Lake Elmo Ave N
 Source City: Lake Elmo
 Source State: MN
 Source ZIP: 55042
 Substance: Sewage
 Quantity: 2000
 Units: gallons
 Latitude: 44.9615583
 Longitude: -92.8816746
 Source CM: Digitized - MPCA internal mapping application

1653 **WITT RESIDENCE**
Target **870 MIDWEST TRAIL NORTH**
Property **LAKE ELMO, MN**

MN SPILLS **S110766416**
N/A

Actual: SPILLS:
894 ft. Name: Not reported
Focus Map: Address: 870 MIDWEST TRAIL NORTH
20 City,State,Zip: LAKE ELMO, MN 55042
 Program ID: 59175469
 Preferred ID: 80241
 Incident ID: 80241
 Incident Date: 1/4/2011
 Program: Emergency Management
 Incident Types: Spill or Release
 Duty Officer Number: 116500
 Lead Investigator: Jason Moran
 Incident Status: Closed or Completed
 Closure Type: Response/Action Completed
 AI ID source: Not reported
 Source name: Not reported
 Source Address: Not reported
 Source City: Not reported
 Source State: Not reported
 Source ZIP: Not reported
 Substance: Mercury
 Quantity: Not reported
 Units: small amounts
 Latitude: Not reported
 Longitude: Not reported

Map ID
 Direction
 Distance
 Elevation

MAP FINDINGS

Site

Database(s)

EDR ID Number
 EPA ID Number

WITT RESIDENCE (Continued)

S110766416

Source CM: Not reported

SPILLS:

Program ID: 59175469
 Facility Address 2: Not reported
 Spill Date: 01/04/2011

SPILLS:

Program ID: 59175469
 Spill Inc Affected ID: 214510
 Spill Inc Affected Code: 3
 Tmsp Added: 01/05/2011 08:34:02
 Tmsp Last Updated: 01/05/2011 08:34:02
 Staff ID Last Update: JMORAN

SPILLS:

Program ID: 59175469
 Spill Incident Accuracy ID: 214510
 Spill Product Code: 41
 Spill Qty Units: 17
 Spill Incident Accuracy: 1
 Spill Released Qty: Not reported
 Tmsp Added: 01/05/2011 08:34:02
 Tmsp Last Update: 01/05/2011 08:34:02
 Staff ID Last Update: JMORAN

DB1654 **CIMARRON MOBIL HOME PARK & GOLF**
Target **901 LAKE ELMO AVE N**
Property **LAKE ELMO, MN 55042**

MN LUST **S106549677**
MN SRS **N/A**
MN SPILLS

Site 1 of 3 in cluster DB

Actual: **LUST:**
920 ft.

Focus Map: Name: CIMARRON MOBIL HOME PARK & GOLF
19 Address: 901 LAKE ELMO AVE N
 City,State,Zip: LAKE ELMO, MN 55042
 Item ID: 3553-AREA0000000001
 MNPCA ID: 220566
 AI ID: 3553
 AI Name: Cimarron Park WWTP
 Site Type: Leak Site
 Hydro: Not reported
 Project Manager: A-Jelil Abdella (former)
 Latitude: 44.96156007
 Longitude: -92.88167504
 Coord Collection Method: Digitized - MPCA internal mapping application
 Migrated: Not reported
 WIMN: <https://cf.pca.state.mn.us/wimn/siteInfo.cfm?siteid=3553>
 Leak Discovered: 10/20/1994
 Application / Notification Received: Not reported
 Site Listed on PLP: Not reported
 Site Delisted from PLP: Not reported
 Site Listed on NPL: Not reported
 Site Deleted from NPL: Not reported
 Owner: MHC Cimarron LLC
 Site Closed: 3/29/1995

Map ID
Direction
Distance
Elevation

MAP FINDINGS

Site

Database(s)

EDR ID Number
EPA ID Number

CIMARRON MOBIL HOME PARK & GOLF (Continued)

S106549677

Owner Address: 901 Lake Elmo Ave N
Owner City: Lake Elmo
Owner State: MN
Owner ZIP: 55042
SI Type: Underground Storage Tank System
Leak Reported: 10/20/1994

LUST:

Program IN: 220566
Facility Address 2: Not reported
State Code: MN
Country Code: USA
Foreign State: Not reported
Foreign Zone: Not reported
Leak ID: 7971
Township Name: Not reported
Addr ID: 9214
Active Flag: N
Interest Type: LS
Interest Phone: NO CORE PI PH.
Interest Start Date: 03/20/1997 09:41:45
Interest End Date: 09/12/2012 16:39:12
Source: CORE
Site ID: 4909
Leak Site: 1
File Archive Box: 03
File Archive Lot: 97/296
Soil Digout Date: Not reported
Cubic Yards Excavated: 0
Cond Closure Date: Not reported
Complete Site Closure Date: 03/29/1995 00:00:00
Contaminated Soils Remaining: Y
Enforcement Action Begin Date: 10/28/1994
Last Trust Eligible: Y
Offsite Contamination: U
Reimbursement Awarded: N
Release Discovered Date: 10/20/1994
Leak Reported Date: 10/20/1994
Std Letter Response Date: 12/12/1994
Surface Water Impact: U
Utility Project Flag: N
TMSP Added: 12/04/1999 14:03:49
TMSP Last Update: 12/02/2015 14:14:22
Staff ID Last Update: DBOETTC
Release From LAST: N
Release From LUST: N
Tank Registration Status Code: F
VPIC Application Date: Not reported
VPIC Acres: Not reported
Vapor Intrusion Checked Flag: Not reported
Soil Gas Data Collected Flag: Not reported
Soil Gas Action Level Flag: Not reported
Sub Slab Sample Collected Flag: Not reported
Indoor Air Collected Flag: Not reported
Vapor Intrusion Action Flag: Not reported
Vapor Intrusion Comments: Not reported
Soil Gas Data Comments: Not reported
Comments: Not reported

Map ID
Direction
Distance
Elevation

MAP FINDINGS

Site

Database(s)

EDR ID Number
EPA ID Number

CIMARRON MOBIL HOME PARK & GOLF (Continued)

S106549677

LUST:

MN PCA ID: 220566
Dw Supply Contam: 1
Free Product Observed: 1
Free Product Thickness: Not reported
Ground Water Contam: 1
GW Cleanup Goal: 0
Gw Exceeds Cleanup Goal: 1
Cleanup Goal Achieved: Not reported
Water Supply Exceeds Ral: Not reported
Well Type Code: Not reported
Impacted Aquifer Code: Not reported
TMSP Added: 12/04/1999 14:07:32
TMSP Last Update: 11/04/2003 12:57:07
Staff Id Last Update: RSUCHAN
Mtbe Present Now: 1
Mtbe Present Historically: 1
Mtbe High Ug Per Liter Char: Not reported
Mtbe High Ug Per Liter Numb: Not reported
Mtbe High Level Date: Not reported
Free Product At Close: Not reported
Staff Id Ass: Not reported
PWS Well: Not reported
Prot Flag: Not reported
Sens Flag: Not reported

LUST:

MN PCA ID: 220566
Prod Released Sequence Id: 322487
Leak Product: 1
Tmsp Added: 12/04/1999 14:04:34
Tmsp Last_updt: 05/04/2002 09:27:04
Staff Id Last Updt: TANKS

SRS:

Name: CIMARRON MOBIL HOME PARK & GOLF
Address: 901 LAKE ELMO AVE N
City,State,Zip: LAKE ELMO, MN 55042
Facility ID: LS0007971
Item ID: 3553-AREA0000000001
AI ID: 3553
AI Name: Cimarron Park WWTP
Facility Type: Leak Site
Hydro: Not reported
Project Manager: A-Jelil Abdella (former)
Latitude: 44.96156007
Longitude: -92.88167504
Coord Collection Method: Digitized - MPCA internal mapping application
Migrated: Not reported
WIMN: <https://cf.pca.state.mn.us/wimn/siteInfo.cfm?siteid=3553>
Leak Discovered: 10/20/1994
Leak Reported: 10/20/1994
Application / Notification Received: Not reported
Site Listed on PLP: Not reported
Site Delisted from PLP: Not reported

Map ID
 Direction
 Distance
 Elevation

MAP FINDINGS

Site

Database(s)

EDR ID Number
 EPA ID Number

CIMARRON MOBIL HOME PARK & GOLF (Continued)

S106549677

Site Listed on NPL: Not reported
 Site Deleted from NPL: Not reported
 Site Closed: 03/29/1995
 Owner: Not reported
 Owner Address: Not reported
 Owner City: Not reported
 Owner State: Not reported
 Owner ZIP: Not reported
 Acreage: Not reported
 BPET: Not reported
 BVIC: Not reported
 SEMS: Not reported
 UNP Dump: Not reported
 IC: Not reported
 HRS Score: Not reported
 Score Year: Not reported
 Activity ID: SIW19940001
 Act Desc: Leak Site Investigation
 Status: Closed

SPILLS:

Name: MHC CIMARRON LLC - CIMARRON PARK & GOLF
 Address: 901 LAKE ELMO AVENUE NORTH
 City,State,Zip: MN 55042
 Program ID: Not reported
 Preferred ID: Not reported
 Incident ID: 100235
 Incident Date: 2/5/2016
 Program: Wastewater
 Incident Types: Spill or Release
 Duty Officer Number: 155711
 Lead Investigator: Kaitlin Jamieson
 Incident Status: Closed or Completed
 Closure Type: Response/Action Completed
 AI ID source: 3553
 Source name: MHC Cimarron LLC - Cimarron Park & Golf
 Source Address: 901 Lake Elmo Ave N
 Source City: Lake Elmo
 Source State: MN
 Source ZIP: 55042
 Substance: Sewage
 Quantity: 50
 Units: gallons
 Latitude: 44.9615583
 Longitude: -92.8816746
 Source CM: Digitized - MPCA internal mapping application

DB1655
Target
Property

CIMARRON MOBIL HOME PARK & GOLF
901 LAKE ELMO AVE N
LAKE ELMO, MN

MN RGA LUST S115786410
N/A

Site 2 of 3 in cluster DB

Actual:
920 ft.

RGA LUST:

Focus Map:
19

2012	CIMARRON MOBIL HOME PARK & GOLF	901 LAKE ELMO AVE N
2011	CIMARRON MOBIL HOME PARK & GOLF	901 LAKE ELMO AVE N
2010	CIMARRON MOBIL HOME PARK & GOLF	901 LAKE ELMO AVE N

Map ID
Direction
Distance
Elevation

MAP FINDINGS

Site

Database(s)

EDR ID Number
EPA ID Number

CIMARRON MOBIL HOME PARK & GOLF (Continued)

S115786410

2009	CIMARRON MOBIL HOME PARK & GOLF	901 LAKE ELMO AVE N
2008	CIMARRON MOBIL HOME PARK & GOLF	901 LAKE ELMO AVE N
2007	CIMARRON MOBIL HOME PARK & GOLF	901 LAKE ELMO AVE N
2006	CIMARRON MOBIL HOME PARK & GOLF	901 LAKE ELMO AVE N
2005	CIMARRON MOBIL HOME PARK & GOLF	901 LAKE ELMO AVE N
2004	CIMARRON MOBIL HOME PARK & GOLF	901 LAKE ELMO AVE N
2002	CIMARRON MOBIL HOME PARK & GOLF	901 LAKE ELMO AVE N
2001	CIMARRON MOBIL HOME PARK & GOLF	901 LAKE ELMO AVE N
2000	CIMARRON MOBIL HOME PARK & GOLF	901 LAKE ELMO AVE N
1999	CIMARRON MOBIL HOME PARK & GOLF	901 LAKE ELMO AVE N
1998	CIMARRON MOBIL HOME PARK & GOLF	901 LAKE ELMO AVE N
1997	CIMARRON MOBIL HOME PARK & GOLF	901 LAKE ELMO AVE N
1996	CIMARRON MOBIL HOME PARK & GOLF	901 LAKE ELMO AVE N
1995	CIMARRON MOBIL HOME PARK & GOLF	901 LAKE ELMO AVE N

DB1656 **CIMARRON PARK WWTP**
Target **901 LAKE ELMO AVE N**
Property **LAKE ELMO, MN 55042**

MN UST **U000269799**
N/A

Site 3 of 3 in cluster DB

Actual: UST:
920 ft. Name: CIMARRON PARK WWTP
Focus Map: Address: 901 LAKE ELMO AVE N
19 City,State,Zip: LAKE ELMO, MN 55042
 Item Compart ID: 3553-EQUI0000000001-1
 AI ID: 3553
 Tank Site ID: TS0004173
 Item ID: 3553-EQUI0000000001
 SI Type: Underground Storage Tank System
 SI Design: 001
 SI Description: Not reported
 Compartment Number: 1
 Substance: Gasoline
 Wall Type: Single
 Overfill Prevention System: Not reported
 Install Date: 1900-01-01 00:00:00
 Material: Bare/Paint/Asph Coat Steel
 Status Change Date: 1994-11-01 00:00:00
 Tank Status: Removed
 Tanks Contractor: Not reported
 Capacity Gallons: 1000
 Longitude: -92.89578605
 Latitude: 44.99059314
 Coord Collection Method: Public Land Survey-Two Quarter
 Owner: MHC Cimarron LLC
 Owner Address: 901 Lake Elmo Ave N
 Owner City: Lake Elmo
 Owner State: MN
 Owner Zip: 55042
 Tanks URL: <https://webapp.pca.state.mn.us/tank-leak/sites/TS/TS0004173>

Map ID
Direction
Distance
Elevation

MAP FINDINGS

Site

Database(s)

EDR ID Number
EPA ID Number

DC1657 **FORMER RAY'S TRUCK STOP**
Target **15813 HUDSON RD**
Property **LAKELAND, MN 55043**

MN UST **U004297439**
 N/A

Site 1 of 4 in cluster DC

Actual:
763 ft.
Focus Map:
21

UST:
Name: FORMER RAY'S TRUCK STOP
Address: 15813 HUDSON RD
City,State,Zip: LAKELAND, MN 55043
Item Compart ID: 121591-EQUI0000000001-1
AI ID: 121591
Tank Site ID: TS0014495
Item ID: 121591-EQUI0000000001
SI Type: Underground Storage Tank System
SI Design: 002
SI Description: Not reported
Compartment Number: 1
Substance: Gasoline
Wall Type: Single
Overfill Prevention System: Not reported
Install Date: 1946-01-01 00:00:00
Material: Bare/Paint/Asph Coat Steel
Status Change Date: 1990-10-18 00:00:00
Tank Status: Removed
Tanks Contractor: Not reported
Capacity Gallons: 560
Longitude: -92.76608636
Latitude: 44.9394665
Coord Collection Method: Zip Code Centroid
Owner: Lakeland Oil Products Inc
Owner Address: Not reported
Owner City: Not reported
Owner State: Not reported
Owner Zip: Not reported
Tanks URL: <https://webapp.pca.state.mn.us/tank-leak/sites/TS/TS0014495>

Name: FORMER RAY'S TRUCK STOP
Address: 15813 HUDSON RD
City,State,Zip: LAKELAND, MN 55043
Item Compart ID: 121591-EQUI0000000002-1
AI ID: 121591
Tank Site ID: TS0014495
Item ID: 121591-EQUI0000000002
SI Type: Underground Storage Tank System
SI Design: 003
SI Description: Not reported
Compartment Number: 1
Substance: Gasoline
Wall Type: Single
Overfill Prevention System: Not reported
Install Date: 1946-01-01 00:00:00
Material: Bare/Paint/Asph Coat Steel
Status Change Date: 1990-10-18 00:00:00
Tank Status: Removed
Tanks Contractor: Not reported
Capacity Gallons: 560
Longitude: -92.76608636
Latitude: 44.9394665

Map ID
Direction
Distance
Elevation

MAP FINDINGS

Site

Database(s)

EDR ID Number
EPA ID Number

FORMER RAY'S TRUCK STOP (Continued)

U004297439

Coord Collection Method: Zip Code Centroid
Owner: Lakeland Oil Products Inc
Owner Address: Not reported
Owner City: Not reported
Owner State: Not reported
Owner Zip: Not reported
Tanks URL: <https://webapp.pca.state.mn.us/tank-leak/sites/TS/TS0014495>

Name: FORMER RAY'S TRUCK STOP
Address: 15813 HUDSON RD
City,State,Zip: LAKELAND, MN 55043
Item Compart ID: 121591-EQUI0000000003-1
AI ID: 121591
Tank Site ID: TS0014495
Item ID: 121591-EQUI0000000003
SI Type: Underground Storage Tank System
SI Design: 001
SI Description: Not reported
Compartment Number: 1
Substance: Gasoline
Wall Type: Single
Overfill Prevention System: Not reported
Install Date: 1946-01-01 00:00:00
Material: Bare/Paint/Asph Coat Steel
Status Change Date: 1990-10-18 00:00:00
Tank Status: Removed
Tanks Contractor: Not reported
Capacity Gallons: 1000
Longitude: -92.76608636
Latitude: 44.9394665
Coord Collection Method: Zip Code Centroid
Owner: Lakeland Oil Products Inc
Owner Address: Not reported
Owner City: Not reported
Owner State: Not reported
Owner Zip: Not reported
Tanks URL: <https://webapp.pca.state.mn.us/tank-leak/sites/TS/TS0014495>

Name: FORMER RAY'S TRUCK STOP
Address: 15813 HUDSON RD
City,State,Zip: LAKELAND, MN 55043
Item Compart ID: 121591-EQUI0000000004-
AI ID: 121591
Tank Site ID: TS0014495
Item ID: 121591-EQUI0000000004
SI Type: Underground Storage Tank System
SI Design: 004
SI Description: Not reported
Compartment Number: Not reported
Substance: Not reported
Wall Type: Not reported
Overfill Prevention System: Not reported
Install Date: Not reported
Material: Not reported
Status Change Date: Not reported
Tank Status: Not reported
Tanks Contractor: Not reported

Map ID
Direction
Distance
Elevation

MAP FINDINGS

Site

Database(s)

EDR ID Number
EPA ID Number

FORMER RAY'S TRUCK STOP (Continued)

U004297439

Capacity Gallons: Not reported
Longitude: -92.76608636
Latitude: 44.9394665
Coord Collection Method: Zip Code Centroid
Owner: Lakeland Oil Products Inc
Owner Address: Not reported
Owner City: Not reported
Owner State: Not reported
Owner Zip: Not reported
Tanks URL: <https://webapp.pca.state.mn.us/tank-leak/sites/TS/TS0014495>

Name: FORMER RAY'S TRUCK STOP
Address: 15813 HUDSON RD
City,State,Zip: LAKELAND, MN 55043
Item Compart ID: 121591-EQUI0000000005-
AI ID: 121591
Tank Site ID: TS0014495
Item ID: 121591-EQUI0000000005
SI Type: Underground Storage Tank System
SI Design: 005
SI Description: Not reported
Compartment Number: Not reported
Substance: Not reported
Wall Type: Not reported
Overfill Prevention System: Not reported
Install Date: Not reported
Material: Not reported
Status Change Date: Not reported
Tank Status: Not reported
Tanks Contractor: Not reported
Capacity Gallons: Not reported
Longitude: -92.76608636
Latitude: 44.9394665
Coord Collection Method: Zip Code Centroid
Owner: Lakeland Oil Products Inc
Owner Address: Not reported
Owner City: Not reported
Owner State: Not reported
Owner Zip: Not reported
Tanks URL: <https://webapp.pca.state.mn.us/tank-leak/sites/TS/TS0014495>

DC1658 **FORMER RAY'S TRUCK STOP**
Target **15813 HUDSON RD**
Property **LAKELAND, MN 55043**

MN SRS **S110592890**
N/A

Site 2 of 4 in cluster DC

Actual: **763 ft.** **SRS:**
Focus Map: **21**
Name: FORMER RAY'S TRUCK STOP
Address: 15813 HUDSON RD
City,State,Zip: LAKELAND, MN 55043
Facility ID: LS0000486
Item ID: 121591-AREA0000000001
AI ID: 121591
AI Name: Former Ray's Truck Stop
Facility Type: Leak Site
Hydro: Tom Higgins (former)
Project Manager: Kathryn Serier (former)

Map ID
 Direction
 Distance
 Elevation

MAP FINDINGS

Site

Database(s)

EDR ID Number
 EPA ID Number

FORMER RAY'S TRUCK STOP (Continued)

S110592890

Latitude: 44.95713886
 Longitude: -92.78423927
 Coord Collection Method: Digitized - MPCA internal mapping application
 Migrated: Not reported
 WIMN: <https://cf.pca.state.mn.us/wimn/siteInfo.cfm?siteid=121591>
 Leak Discovered: Not reported
 Leak Reported: 12/01/1986
 Application / Notification Received: Not reported
 Site Listed on PLP: Not reported
 Site Delisted from PLP: Not reported
 Site Listed on NPL: Not reported
 Site Deleted from NPL: Not reported
 Site Closed: 10/19/2017
 Owner: Not reported
 Owner Address: Not reported
 Owner City: Not reported
 Owner State: Not reported
 Owner ZIP: Not reported
 Acreage: Not reported
 BPET: Not reported
 BVIC: Not reported
 SEMS: Not reported
 UNP Dump: Not reported
 IC: Not reported
 HRS Score: Not reported
 Score Year: Not reported
 Activity ID: SIW19860001
 Act Desc: Leak Site Investigation
 Status: Closed

DC1659 FORMER RAY'S TRUCKSTOP
Target 15813 HUDSON RD
Property LAKELAND, MN

MN RGA LUST S115791555
N/A

Site 3 of 4 in cluster DC

Actual: 763 ft.	RGA LUST:	2012	FORMER RAY'S TRUCKSTOP	15813 HUDSON RD
Focus Map: 21		2011	FORMER RAY'S TRUCKSTOP	15813 HUDSON RD
		2010	FORMER RAY'S TRUCKSTOP	15813 HUDSON RD
		2008	FORMER RAY'S TRUCKSTOP	15813 HUDSON RD

DC1660 FORMER RAY'S TRUCK STOP
Target 15813 HUDSON RD
Property LAKELAND, MN 55043

MN LUST S113485444
N/A

Site 4 of 4 in cluster DC

Actual: 763 ft.	LUST:	
Focus Map: 21	Name:	FORMER RAY'S TRUCK STOP
	Address:	15813 HUDSON RD
	City, State, Zip:	LAKELAND, MN 55043
	Item ID:	121591-AREA0000000001
	MNPCA ID:	213440
	AI ID:	121591
	AI Name:	Former Ray's Truck Stop
	Site Type:	Leak Site

Map ID
Direction
Distance
Elevation

MAP FINDINGS

Site

Database(s)

EDR ID Number
EPA ID Number

FORMER RAY'S TRUCK STOP (Continued)

S113485444

Hydro: Tom Higgins (former)
Project Manager: Kathryn Serier (former)
Latitude: 44.95713886
Longitude: -92.78423927
Coord Collection Method: Digitized - MPCA internal mapping application
Migrated: Not reported
WIMN: <https://cf.pca.state.mn.us/wimn/siteInfo.cfm?siteid=121591>
Leak Discovered: Not reported
Application / Notification Received: Not reported
Site Listed on PLP: Not reported
Site Delisted from PLP: Not reported
Site Listed on NPL: Not reported
Site Deleted from NPL: Not reported
Owner: Lakeland Oil Products Inc
Site Closed: 10/19/2017
Owner Address: Not reported
Owner City: Not reported
Owner State: Not reported
Owner ZIP: Not reported
SI Type: Underground Storage Tank System
Leak Reported: 12/1/1986

LUST:
Program IN: 213440
Facility Address 2: Not reported
State Code: MN
Country Code: USA
Foreign State: Not reported
Foreign Zone: Not reported
Leak ID: 486
Township Name: Not reported
Addr ID: 420795
Active Flag: N
Interest Type: LS
Interest Phone: NO CORE PI PH.
Interest Start Date: 12/02/1999 00:00:00
Interest End Date: 06/13/2013 12:06:49
Source: CORE
Site ID: 275852
Leak Site: 1
File Archive Box: Not reported
File Archive Lot: Not reported
Soil Digout Date: 10/18/1990
Cubic Yards Excavated: 0
Cond Closure Date: Not reported
Complete Site Closure Date: Not reported
Contaminated Soils Remaining: Y
Enforcement Action Begin Date: Not reported
Last Trust Eligible: Y
Offsite Contamination: Y
Reimbursement Awarded: N
Release Discovered Date: Not reported
Leak Reported Date: 12/01/1986
Std Letter Response Date: Not reported
Surface Water Impact: N
Utility Project Flag: N
TMSP Added: 12/04/1999 14:03:43
TMSP Last Update: 04/20/2016 10:55:42

Map ID
Direction
Distance
Elevation

MAP FINDINGS

Site

Database(s)

EDR ID Number
EPA ID Number

FORMER RAY'S TRUCK STOP (Continued)

S113485444

Staff ID Last Update: KSERIER
Release From LAST: Y
Release From LUST: Y
Tank Registration Status Code: FS
VPIC Application Date: Not reported
VPIC Acres: Not reported
Vapor Intrusion Checked Flag: Not reported
Soil Gas Data Collected Flag: Not reported
Soil Gas Action Level Flag: Not reported
Sub Slab Sample Collected Flag: Not reported
Indoor Air Collected Flag: Not reported
Vapor Intrusion Action Flag: Not reported
Vapor Intrusion Comments: Not reported
Soil Gas Data Comments: Not reported
Comments: (3 boxes) Confidential file exists

LUST:

Leak Action Seq Id: 329866
Leak Action Code: 16
Product Recovered Gallons: Not reported
Product Removed Gallons: Not reported
Treated Water Gallons: Not reported
Corrective Reason Code: 1
MN PCA ID: 213440
Leak Action Approval Date: 09/07/1993 00:00:00
Leak Action Begin Date: 01/01/1994 00:00:00
Leak Action End Date: Not reported
TMSP Added: 12/04/1999 14:05:08
TMSP Last Update: 04/24/2007 15:17:29
Staff Id Last Update: THIGGIN

Leak Action Seq Id: 107238
Leak Action Code: 17
Product Recovered Gallons: Not reported
Product Removed Gallons: Not reported
Treated Water Gallons: Not reported
Corrective Reason Code: 1
MN PCA ID: 213440
Leak Action Approval Date: Not reported
Leak Action Begin Date: Not reported
Leak Action End Date: Not reported
TMSP Added: 04/24/2007 15:17:29
TMSP Last Update: 04/24/2007 15:17:29
Staff Id Last Update: THIGGIN

LUST:

MN PCA ID: 213440
Dw Supply Contam: 1
Free Product Observed: 1
Free Product Thickness: Not reported
Ground Water Contam: 1
GW Cleanup Goal: 0
Gw Exceeds Cleanup Goal: 1
Cleanup Goal Achieved: Not reported
Water Supply Exceeds Ral: Y
Well Type Code: Not reported

Map ID
Direction
Distance
Elevation

MAP FINDINGS

Site

Database(s)

EDR ID Number
EPA ID Number

FORMER RAY'S TRUCK STOP (Continued)

S113485444

Impacted Aquifer Code: 1
TMSP Added: 12/04/1999 14:07:27
TMSP Last Update: 07/26/2013 10:47:52
Staff Id Last Update: RTUSA
Mtbe Present Now: 1
Mtbe Present Historically: 1
Mtbe High Ug Per Liter Char: Not reported
Mtbe High Ug Per Liter Numb: Not reported
Mtbe High Level Date: Not reported
Free Product At Close: Not reported
Staff Id Ass: 5173
PWS Well: Y
Prot Flag: N
Sens Flag: N

LUST:

MN PCA ID: 213440
Prod Released Sequence Id: 325789
Leak Product: 1
Tmsp Added: 12/04/1999 14:04:40
Tmsp Last_updt: 05/04/2002 09:01:04
Staff Id Last Updt: TANKS

1661 MAGNUM LTD
Target SB INWOOD AVENUE AND 9TH STREET
Property OAKDALE, MN

MN SPILLS S111871230
N/A

Actual:
1020 ft.
Focus Map:
18

SPILLS:

Name: MAGNUM LTD
Address: SB INWOOD AVENUE AND 9TH STREET
City,State,Zip: OAKDALE, MN
Program ID: 62651998
Preferred ID: 83993
Incident ID: 83993
Incident Date: 5/11/2012
Program: Emergency Management
Incident Types: Transportation Accident - Saddle Tank
Duty Officer Number: 126053
Lead Investigator: Jason Moran
Incident Status: Closed or Completed
Closure Type: Response/Action Completed
AI ID source: 210857
Source name: Magnum Ltd
Source Address: Sb Inwood Avenue And 9th Street
Source City: Oakdale
Source State: MN
Source ZIP: Not reported
Substance: Diesel Fuel
Quantity: 25
Units: gallons
Latitude: Not reported
Longitude: Not reported
Source CM: Not reported

SPILLS:

Program ID: 62651998
Facility Address 2: Not reported

Map ID
Direction
Distance
Elevation

MAP FINDINGS

Site

Database(s)

EDR ID Number
EPA ID Number

MAGNUM LTD (Continued)

S111871230

Spill Date: 05/11/2012

SPILLS:

Program ID: 62651998
Spill Inc Affected ID: 222894
Spill Inc Affected Code: 14
Tmsp Added: 05/14/2012 09:23:46
Tmsp Last Updated: 05/14/2012 09:23:46
Staff ID Last Update: JMORAN

SPILLS:

Program ID: 62651998
Spill Incident Accuracy ID: 222894
Spill Product Code: 30
Spill Qty Units: 5
Spill Incident Accuracy: 1
Spill Released Qty: 25
Tmsp Added: 05/14/2012 09:23:46
Tmsp Last Update: 05/14/2012 09:23:46
Staff ID Last Update: JMORAN

DD1662 BEANIES @ MAUS LANDING
Target 16777 N 7TH ST
Property LAKELAND, MN 55043

MN AST A100203400
N/A

Site 1 of 2 in cluster DD

Actual:
681 ft.

Focus Map:
22

AST:
Name: BEANIES @ MAUS LANDING
Address: 16777 N 7TH ST
City,State,Zip: LAKELAND, MN 55043
AI ID: 108304
Tank Site ID: TS0053241
Item ID: 108304-EQUI0000000001
SI Type: Aboveground Storage Tank
SI Design: 1001
SI Description: Not reported
Substance: Gasoline Blends (E1-E49)
Compartment Number: 1
Wall Type: Single
Overfill Prevention System: AST None
Install Date: 1992-06-01 00:00:00
Status Change Date: 1992-06-01 00:00:00
Material: Carbon steel
Tank Status: Removed
Tanks Contractor: Not reported
Capacity Gallon: 550
Longitude: -92.76608636
Latitude: 44.9394665
Coord Collection Method: Zip Code Centroid
Owner Name: Mau Gary Or Dottie
Owner Address: Not reported
Owner City: Not reported
Owner State: Not reported
Owner Zip: Not reported
Tanks URL: <https://webapp.pca.state.mn.us/tank-leak/sites/TS/TS0053241>

Map ID
Direction
Distance
Elevation

MAP FINDINGS

Site

Database(s) EDR ID Number
EPA ID Number

DD1663 BEANIES @ MAUS LANDING
Target 16777 N 7TH ST
Property LAKELAND, MN 55043

MN UST U003852529
MN SPILLS N/A

Site 2 of 2 in cluster DD

Actual:
681 ft.

UST:

Focus Map:
22

Name: BEANIES @ MAUS LANDING
Address: 16777 N 7TH ST
City,State,Zip: LAKELAND, MN 55043
Item Compartment ID: 108304-EQUI0000000002-1
AI ID: 108304
Tank Site ID: TS0019890
Item ID: 108304-EQUI0000000002
SI Type: Underground Storage Tank System
SI Design: 001
SI Description: Not reported
Compartment Number: 1
Substance: Gasoline
Wall Type: Double
Overfill Prevention System: Not reported
Install Date: 1997-02-27 00:00:00
Material: STI-P3
Status Change Date: 1997-02-27 00:00:00
Tank Status: Active
Tanks Contractor: Not reported
Capacity Gallons: 2000
Longitude: -92.76608636
Latitude: 44.9394665
Coord Collection Method: Zip Code Centroid
Owner: Mau Gary Or Dottie
Owner Address: Not reported
Owner City: Not reported
Owner State: Not reported
Owner Zip: Not reported
Tanks URL: <https://webapp.pca.state.mn.us/tank-leak/sites/TS/TS0019890>

SPILLS:

Name: DOTIE MAU
Address: 16777 N 7TH ST
City,State,Zip: LAKELAND, MN 55043
Program ID: 186261
Preferred ID: 29153
Incident ID: 29153
Incident Date: 10/2/1998
Program: Emergency Management
Incident Types: Spill or Release
Duty Officer Number: Not reported
Lead Investigator: Dan Hannan
Incident Status: Closed or Completed
Closure Type: Response/Action Completed
AI ID source: Not reported
Source name: DOTIE MAU
Source Address: 16777 7thst N
Source City: Lakeland
Source State: MN
Source ZIP: 55043
Substance: Gasoline, Type Unknown
Quantity: 0

Map ID
Direction
Distance
Elevation

MAP FINDINGS

Site

Database(s)

EDR ID Number
EPA ID Number

BEANIES @ MAUS LANDING (Continued)

U003852529

Units: unknown
Latitude: Not reported
Longitude: Not reported
Source CM: Not reported

SPILLS:

Program ID: 186261
Facility Address 2: Not reported
Spill Date: 10/02/1998

SPILLS:

Program ID: 186261
Spill Action ID: 50289
Spill Action Code: 3
Spill Action Person: Not reported
Spill Action Date: Not reported
Tmsp Added: 10/05/1998 11:00:41
Tmsp Last Update: 05/04/2002 07:29:29
Staff ID Last Update: TANKS

SPILLS:

Program ID: 186261
Spill Inc Affected ID: 59406
Spill Inc Affected Code: 8
Tmsp Added: 10/05/1998 11:00:41
Tmsp Last Updated: 05/04/2002 07:29:29
Staff ID Last Update: TANKS

SPILLS:

Program ID: 186261
Spill Incident Accuracy ID: 80056
Spill Product Code: 17
Spill Qty Units: 15
Spill Incident Accuracy: 3
Spill Released Qty: 0
Tmsp Added: 10/05/1998 11:00:41
Tmsp Last Update: 05/04/2002 07:29:29
Staff ID Last Update: TANKS

DE1664

Target Property 187 CIMARRON AVE
LAKE ELMO, MN 55042

MN SPILLS S104821823
N/A

Site 1 of 2 in cluster DE

Actual:
887 ft.

Focus Map:
19

SPILLS:

Name: Not reported
Address: 187 CIMARRON AVE
City,State,Zip: LAKE ELMO, MN 55042
Program ID: 228560
Preferred ID: 52939
Incident ID: 52939
Incident Date: 8/31/2000
Program: Emergency Management
Incident Types: Transformer
Duty Officer Number: Not reported

Map ID
Direction
Distance
Elevation

MAP FINDINGS

Site

Database(s)

EDR ID Number
EPA ID Number

(Continued)

S104821823

Lead Investigator: Richard Kable
 Incident Status: Closed or Completed
 Closure Type: No Action Necessary
 AI ID source: Not reported
 Source name: Not reported
 Source Address: Not reported
 Source City: Not reported
 Source State: Not reported
 Source ZIP: Not reported
 Substance: Mineral Oil
 Quantity: 5
 Units: gallons
 Latitude: Not reported
 Longitude: Not reported
 Source CM: Not reported

SPILLS:
 Program ID: 228560
 Facility Address 2: Not reported
 Spill Date: 08/31/2000

SPILLS:
 Program ID: 228560
 Spill Inc Affected ID: 149542
 Spill Inc Affected Code: 6
 Tmsp Added: 09/19/2000 10:38:32
 Tmsp Last Updated: 05/04/2002 09:54:42
 Staff ID Last Update: TANKS

SPILLS:
 Program ID: 228560
 Spill Incident Accuracy ID: 149543
 Spill Product Code: 13
 Spill Qty Units: 5
 Spill Incident Accuracy: 1
 Spill Released Qty: 5
 Tmsp Added: 09/19/2000 10:38:32
 Tmsp Last Update: 05/04/2002 09:54:42
 Staff ID Last Update: TANKS

DE1665 CIMARRON MOBILE HOME PARK STAB PONDS
 Target SEE LOCATION DESCRIPTION
 Property LAKE ELMO, MN 55042

MN SRS S106634832
 MN LS N/A

Site 2 of 2 in cluster DE

Actual: 890 ft.
 Focus Map: 19

SRS:
 Name: CIMARRON MOBILE HOME PARK STAB PONDS
 Address: SEE LOCATION DESCRIPTION
 City,State,Zip: LAKE ELMO, MN 55042
 Facility ID: SA0008899
 Item ID: 196790-AREA0000000001
 AI ID: 196790
 AI Name: Cimarron Mobile Home Park Stab Ponds
 Facility Type: Site Assessment Site
 Hydro: Not reported

Map ID
Direction
Distance
Elevation

MAP FINDINGS

Site

Database(s)

EDR ID Number
EPA ID Number

CIMARRON MOBILE HOME PARK STAB PONDS (Continued)

S106634832

Project Manager: Not reported
Latitude: 44.95814402
Longitude: -92.87543379
Coord Collection Method: Public Land Survey-Two Quarter
Migrated: Y
WIMN: <https://cf.pca.state.mn.us/wimn/siteInfo.cfm?siteid=196790>
Leak Discovered: Not reported
Leak Reported: Not reported
Application / Notification Received: 01/01/1987
Site Listed on PLP: Not reported
Site Delisted from PLP: Not reported
Site Listed on NPL: Not reported
Site Deleted from NPL: Not reported
Site Closed: 01/01/1997
Owner: Unknown
Owner Address: 520 Lafayette Rd N
Owner City: Saint Paul
Owner State: MN
Owner ZIP: 55155
Acreage: Not reported
BPET: Not reported
BVIC: Not reported
SEMS: Not reported
UNP Dump: Y
IC: Not reported
HRS Score: Not reported
Score Year: Not reported
Activity ID: SIW19970001
Act Desc: Site Assessment Investigation
Status: Closed

MN LS:

Link ID: 632
EPA ID: Not reported
MPCA ID: Not reported
Method: I1
CERCLIS: No
National Priorities List: No
PLP: No
Voluntary Cleanup & Investigation: No
RCRA Treatment Storage & Disposal: No
RCRA Generator: No
Solid Waste Permit: No
Dumps: Yes
No Further Remedial Action Planned: No
Delisted From PLP By MPCA: No
LCP: No
Brownfield: No
Entity Type: UNPERMDUMP

Map ID
Direction
Distance
Elevation

MAP FINDINGS

Site

Database(s) EDR ID Number
EPA ID Number

1666
Target 745 QUIXOTE AVE N
Property LAKELAND, MN

MN SPILLS S113420162
N/A

Actual: 700 ft.
Focus Map: 28

SPILLS:
Name: Not reported
Address: 745 QUIXOTE AVE N
City,State,Zip: LAKELAND, MN
Program ID: Not reported
Preferred ID: Not reported
Incident ID: Not reported
Incident Date: Not reported
Program: Not reported
Incident Types: Not reported
Duty Officer Number: Not reported
Lead Investigator: Not reported
Incident Status: Not reported
Closure Type: Not reported
AI ID source: Not reported
Source name: Not reported
Source Address: Not reported
Source City: Not reported
Source State: Not reported
Source ZIP: Not reported
Substance: Not reported
Quantity: Not reported
Units: Not reported
Latitude: Not reported
Longitude: Not reported
Source CM: Not reported

SPILLS:
Program ID: Not reported
Facility Address 2: Not reported
Spill Date: Not reported

1667
Target CIMARRON TRAILER PARK
Property 239 CIMARRON
LAKE ELMO, MN

MN SPILLS S101280125
N/A

Actual: 890 ft.
Focus Map: 25

SPILLS:
Name: CIMARRON TRAILER PARK
Address: 239 CIMARRON
City,State,Zip: LAKE ELMO, MN
Program ID: 173780
Preferred ID: 15579
Incident ID: 15579
Incident Date: 1/1/1996
Program: Emergency Management
Incident Types: Spill or Release
Duty Officer Number: Not reported
Lead Investigator: Dan Hannan
Incident Status: Closed or Completed
Closure Type: Not reported
AI ID source: Not reported
Source name: CIMARRON TRAILER PARK
Source Address: Not reported
Source City: Not reported
Source State: Not reported

Map ID
Direction
Distance
Elevation

MAP FINDINGS

Site

Database(s)

EDR ID Number
EPA ID Number

CIMARRON TRAILER PARK (Continued)

S101280125

Source ZIP: Not reported
Substance: Other
Quantity: 0
Units: unknown
Latitude: Not reported
Longitude: Not reported
Source CM: Not reported

SPILLS:

Program ID: 173780
Facility Address 2: Not reported
Spill Date: Not reported

SPILLS:

Program ID: 173780
Spill Incident Accuracy ID: 68307
Spill Product Code: 21
Spill Qty Units: 15
Spill Incident Accuracy: 3
Spill Released Qty: 0
Tmsp Added: 03/21/1996 00:00:00
Tmsp Last Update: 05/04/2002 06:50:16
Staff ID Last Update: TANKS

1668 LAKELAND FORMER CITY DUMP
Target SE OF QUEENAN AVE N&8TH ST N
Property LAKELAND, MN 55043

SEMS-ARCHIVE 1003872062
MN SRS MND981950330
MN LS

Actual:
763 ft.
Focus Map:
28

SEMS Archive:
Site ID: 0503995
EPA ID: MND981950330
Cong District: 06
FIPS Code: 27163
FF: N
NPL: Not on the NPL
Non NPL Status: NFRAP-Site does not qualify for the NPL based on existing information

SEMS Archive Detail:

Region: 05
Site ID: 0503995
EPA ID: MND981950330
Site Name: LAKELAND FORMER CITY DUMP
NPL: N
FF: N
OU: 00
Action Code: SI
Action Name: SI
SEQ: 1
Start Date: Not reported
Finish Date: 1989-02-21 05:00:00
Qual: N
Current Action Lead: EPA Perf

Region: 05
Site ID: 0503995
EPA ID: MND981950330
Site Name: LAKELAND FORMER CITY DUMP

Map ID
Direction
Distance
Elevation

MAP FINDINGS

Site

Database(s)

EDR ID Number
EPA ID Number

LAKELAND FORMER CITY DUMP (Continued)

1003872062

NPL: N
FF: N
OU: 00
Action Code: VS
Action Name: ARCH SITE
SEQ: 1
Start Date: Not reported
Finish Date: 1989-02-21 05:00:00
Qual: Not reported
Current Action Lead: EPA Perf In-Hse

Region: 05
Site ID: 0503995
EPA ID: MND981950330
Site Name: LAKELAND FORMER CITY DUMP
NPL: N
FF: N
OU: 00
Action Code: PA
Action Name: PA
SEQ: 2
Start Date: Not reported
Finish Date: 1987-03-20 05:00:00
Qual: N
Current Action Lead: St Perf

Region: 05
Site ID: 0503995
EPA ID: MND981950330
Site Name: LAKELAND FORMER CITY DUMP
NPL: N
FF: N
OU: 00
Action Code: DS
Action Name: DISCVRY
SEQ: 1
Start Date: 1987-03-05 05:00:00
Finish Date: 1987-03-05 05:00:00
Qual: Not reported
Current Action Lead: St Perf

Region: 05
Site ID: 0503995
EPA ID: MND981950330
Site Name: LAKELAND FORMER CITY DUMP
NPL: N
FF: N
OU: 00
Action Code: HR
Action Name: HAZRANK
SEQ: 1
Start Date: Not reported
Finish Date: 1989-02-21 05:00:00
Qual: N
Current Action Lead: St Perf

Region: 05

Map ID
Direction
Distance
Elevation

MAP FINDINGS

Site

Database(s)

EDR ID Number
EPA ID Number

LAKELAND FORMER CITY DUMP (Continued)

1003872062

Site ID: 0503995
EPA ID: MND981950330
Site Name: LAKELAND FORMER CITY DUMP
NPL: N
FF: N
OU: 00
Action Code: PA
Action Name: PA
SEQ: 1
Start Date: Not reported
Finish Date: 1987-03-20 05:00:00
Qual: H
Current Action Lead: St Perf

SRS:

Name: LAKELAND FORMER CITY DUMP
Address: SEE LOCATION DESCRIPTION
City,State,Zip: LAKELAND, MN 55043
Facility ID: MND981950330
Item ID: 189506-AREA0000000001
AI ID: 189506
AI Name: Lakeland Former City Dump
Facility Type: Site Assessment Site
Hydro: Not reported
Project Manager: Not reported
Latitude: 44.9585762
Longitude: -92.77306366
Coord Collection Method: Digitized-DRG
Migrated: Not reported
WIMN: <https://cf.pca.state.mn.us/wimn/siteInfo.cfm?siteid=189506>
Leak Discovered: Not reported
Leak Reported: Not reported
Application / Notification Received: Not reported
Site Listed on PLP: Not reported
Site Delisted from PLP: Not reported
Site Listed on NPL: Not reported
Site Deleted from NPL: Not reported
Site Closed: Not reported
Owner: Not reported
Owner Address: Not reported
Owner City: Not reported
Owner State: Not reported
Owner ZIP: Not reported
Acreage: Not reported
BPET: Not reported
BVIC: Not reported
SEMS: Y
UNP Dump: Not reported
IC: Not reported
HRS Score: Not reported
Score Year: Not reported
Activity ID: Not reported
Act Desc: Not reported
Status: Closed

Map ID
 Direction
 Distance
 Elevation

MAP FINDINGS

Site

Database(s)

EDR ID Number
 EPA ID Number

LAKELAND FORMER CITY DUMP (Continued)

1003872062

MN LS:
 Link ID: 381
 EPA ID: MND981950330
 MPCA ID: MND981950330
 Method: I1
 CERCLIS: Yes
 National Priorities List: No
 PLP: No
 Voluntary Cleanup & Investigation: No
 RCRA Treatment Storage & Disposal: No
 RCRA Generator: No
 Solid Waste Permit: No
 Dumps: No
 No Further Remedial Action Planned: No
 Delisted From PLP By MPCA: No
 LCP: No
 Brownfield: No
 Entity Type: CERCLIS

1669 **HAMMES PROPERTY**
Target **KEATS AVE N**
Property **LAKE ELMO, MN 55042**

MN SRS **S117412618**
N/A

Actual:
957 ft.
Focus Map:
24

SRS:
 Name: HAMMES PROPERTY
 Address: KEATS AVE N
 City,State,Zip: LAKE ELMO, MN 55042
 Facility ID: PB4680
 Item ID: 185868-AREA0000000001
 AI ID: 185868
 AI Name: Hammes Property
 Facility Type: Brownfield Site
 Hydro: Bassou Oulgout (former)
 Project Manager: Mark Koplitz (former)
 Latitude: 44.95831719
 Longitude: -92.90522965
 Coord Collection Method: Digitized - MPCA internal mapping application
 Migrated: Y
 WIMN: <https://cf.pca.state.mn.us/wimn/siteInfo.cfm?siteid=185868>
 Leak Discovered: Not reported
 Leak Reported: Not reported
 Application / Notification Received: Not reported
 Site Listed on PLP: Not reported
 Site Delisted from PLP: Not reported
 Site Listed on NPL: Not reported
 Site Deleted from NPL: Not reported
 Site Closed: 11/21/2014
 Owner: Eleanor Hammes
 Owner Address: 1187 Frost Ave
 Owner City: Saint Paul
 Owner State: MN
 Owner ZIP: 55109
 Acreage: 78
 BPET: Y
 BVIC: Not reported
 SEMS: Not reported
 UNP Dump: Not reported

Map ID
Direction
Distance
Elevation

MAP FINDINGS

Site

Database(s)

EDR ID Number
EPA ID Number

HAMMES PROPERTY (Continued)

S117412618

IC: Not reported
HRS Score: Not reported
Score Year: Not reported
Activity ID: SIW20140001
Act Desc: Brownfield Site
Status: Closed

1670 TRUGREEN CHEMLAWN
Target 701 HERON CIRCLE
Property OAKDALE, MN

MN SPILLS S111162103
N/A

Actual:
1051 ft.
Focus Map:
23

SPILLS:
Name: TRUGREEN CHEMLAWN
Address: 701 HERON CIRCLE
City,State,Zip: OAKDALE, MN
Program ID: 60262179
Preferred ID: 81106
Incident ID: 81106
Incident Date: 5/28/2011
Program: Emergency Management
Incident Types: Spill or Release
Duty Officer Number: 119363
Lead Investigator: Jason Moran
Incident Status: Closed or Completed
Closure Type: No Action Necessary
AI ID source: Not reported
Source name: TruGreen Chemlawn
Source Address: 4240 Centerville
Source City: Vadnais Heights
Source State: MN
Source ZIP: 55127
Substance: Agri (Other Or Unspecified)
Quantity: 1
Units: pounds
Latitude: Not reported
Longitude: Not reported
Source CM: Not reported

SPILLS:
Program ID: 60262179
Facility Address 2: Not reported
Spill Date: 05/28/2011

SPILLS:
Program ID: 60262179
Spill Inc Affected ID: 216818
Spill Inc Affected Code: 14
Tmsp Added: 06/03/2011 10:50:10
Tmsp Last Updated: 06/03/2011 10:50:10
Staff ID Last Update: JMORAN

SPILLS:
Program ID: 60262179
Spill Incident Accuracy ID: 216818
Spill Product Code: 2
Spill Qty Units: 6
Spill Incident Accuracy: 1

Map ID
 Direction
 Distance
 Elevation

MAP FINDINGS

Site

Database(s)

EDR ID Number
 EPA ID Number

TRUGREEN CHEMLAWN (Continued)

S111162103

Spill Released Qty: 1
 Tmsp Added: 06/03/2011 10:50:10
 Tmsp Last Update: 06/03/2011 10:50:10
 Staff ID Last Update: JMORAN

DF1671 LAKELAND DUMP
Target SEE LOCATION DESCRIPTION
Property LAKELAND, MN 55043

MN SRS S103206461
MN LS N/A

Site 1 of 2 in cluster DF

**Actual:
 768 ft.**

**Focus Map:
 27**

SRS:
 Name: LAKELAND DUMP
 Address: SEE LOCATION DESCRIPTION
 City,State,Zip: LAKELAND, MN 55043
 Facility ID: REM04420
 Item ID: 194513-AREA0000000001
 AI ID: 194513
 AI Name: Lakeland Dump
 Facility Type: Site Assessment Site
 Hydro: Not reported
 Project Manager: Not reported
 Latitude: 44.95702842
 Longitude: -92.77560981
 Coord Collection Method: Digitized - MPCA internal mapping application
 Migrated: Not reported
 WIMN: <https://cf.pca.state.mn.us/wimn/siteInfo.cfm?siteid=194513>
 Leak Discovered: Not reported
 Leak Reported: Not reported
 Application / Notification Received: Not reported
 Site Listed on PLP: Not reported
 Site Delisted from PLP: Not reported
 Site Listed on NPL: Not reported
 Site Deleted from NPL: Not reported
 Site Closed: Not reported
 Owner: Not reported
 Owner Address: Not reported
 Owner City: Not reported
 Owner State: Not reported
 Owner ZIP: Not reported
 Acreage: Not reported
 BPET: Not reported
 BVIC: Not reported
 SEMS: Not reported
 UNP Dump: Y
 IC: Not reported
 HRS Score: Not reported
 Score Year: Not reported
 Activity ID: Not reported
 Act Desc: Not reported
 Status: Closed

MN LS:
 Link ID: 637
 EPA ID: Not reported
 MPCA ID: Not reported

Map ID
 Direction
 Distance
 Elevation

MAP FINDINGS

Site

Database(s)

EDR ID Number
 EPA ID Number

LAKELAND DUMP (Continued)

S103206461

Method:	I1
CERCLIS:	No
National Priorities List:	No
PLP:	No
Voluntary Cleanup & Investigation:	No
RCRA Treatment Storage & Disposal:	No
RCRA Generator:	No
Solid Waste Permit:	No
Dumps:	Yes
No Further Remedial Action Planned:	No
Delisted From PLP By MPCA:	No
LCP:	No
Brownfield:	No
Entity Type:	UNPERMDUMP

DF1672 **LAKELAND DUMP SITE**
Target **602 QUANT AVE**
Property **LAKELAND, MN 55043**

MN SRS **S116500326**
N/A

Site 2 of 2 in cluster DF

Actual:
771 ft.

Focus Map:
27

SRS:	
Name:	LAKELAND DUMP SITE
Address:	602 QUANT AVE
City,State,Zip:	LAKELAND, MN 55043
Facility ID:	SA0000155
Item ID:	185380-AREA0000000001
AI ID:	185380
AI Name:	Lakeland Dump Site
Facility Type:	Site Assessment Site
Hydro:	Not reported
Project Manager:	Wayne Sarappo
Latitude:	44.9578365
Longitude:	-92.77527662
Coord Collection Method:	Address Matching House Number
Migrated:	Not reported
WIMN:	https://cf.pca.state.mn.us/wimn/siteInfo.cfm?siteid=185380
Leak Discovered:	Not reported
Leak Reported:	Not reported
Application / Notification Received:	04/06/2012
Site Listed on PLP:	Not reported
Site Delisted from PLP:	Not reported
Site Listed on NPL:	Not reported
Site Deleted from NPL:	Not reported
Site Closed:	Not reported
Owner:	Not reported
Owner Address:	Not reported
Owner City:	Not reported
Owner State:	Not reported
Owner ZIP:	Not reported
Acreage:	Not reported
BPET:	Not reported
BVIC:	Not reported
SEMS:	Not reported
UNP Dump:	Not reported
IC:	Not reported
HRS Score:	Not reported
Score Year:	Not reported

Map ID
Direction
Distance
Elevation

MAP FINDINGS

Site

Database(s)

EDR ID Number
EPA ID Number

LAKELAND DUMP SITE (Continued)

S116500326

Activity ID: SIW20140001
Act Desc: Site Assessment Investigation
Status: Active / Existing

1673 XCEL ENERGY -
Target 13625 4TH STREET
Property WEST LAKELAND TOWNSHIP, MN

MN SPILLS S108976206
N/A

Actual:
927 ft.
Focus Map:
26

SPILLS:

Name: XCEL ENERGY -
Address: 13625 4TH STREET
City,State,Zip: WEST LAKELAND TOWNSHIP, MN
Program ID: 53813483
Preferred ID: 71298
Incident ID: 71298
Incident Date: 10/25/2007
Program: Emergency Management
Incident Types: Spill or Release
Duty Officer Number: 92456
Lead Investigator: Jim Stockinger
Incident Status: Closed or Completed
Closure Type: Response/Action Completed
AI ID source: Not reported
Source name: Xcel Energy -
Source Address: 414 Nicollet Mall
Source City: Minneapolis
Source State: MN
Source ZIP: 554010
Substance: Hydraulic Fluid
Quantity: 30
Units: gallons
Latitude: Not reported
Longitude: Not reported
Source CM: Not reported

SPILLS:

Program ID: 53813483
Facility Address 2: Not reported
Spill Date: 10/25/2007

SPILLS:

Program ID: 53813483
Spill Inc Affected ID: 194191
Spill Inc Affected Code: 6
Tmsp Added: 10/26/2007 10:14:04
Tmsp Last Updated: 10/26/2007 10:14:04
Staff ID Last Update: JSTOCKI

SPILLS:

Program ID: 53813483
Spill Incident Accuracy ID: 194191
Spill Product Code: 32
Spill Qty Units: 5
Spill Incident Accuracy: 1
Spill Released Qty: 30
Tmsp Added: 10/26/2007 10:14:04
Tmsp Last Update: 10/26/2007 10:14:04

Map ID
Direction
Distance
Elevation

MAP FINDINGS

Site

Database(s)

EDR ID Number
EPA ID Number

XCEL ENERGY - (Continued)

S108976206

Staff ID Last Update: JSTOCKI

1674 SOUTHERN SPORTS COMPLEX
Target 157 N HUSON BOULEVARD
Property LAKELAND, MN 55043

MN VIC S103813703
MN SRS N/A

VIC:

Actual:
857 ft.

Focus Map:
27

Name: SOUTHERN SPORTS COMPLEX
Address: 157 N HUSON BOULEVARD
City,State,Zip: LAKELAND, MN 55043
Facility ID: VP10230
Facility Type: Brownfield Site
Item ID: 194151-AREA0000000001
AI ID: 194151
AI Name: Southern Sports Complex
Hydro: Mark Rys (former)
Project Manager: Karen Kromar (former)
Latitude: 44.9562858
Longitude: -92.78939745
Coord Collection Method: Digitized - MPCA internal mapping application
Migrated: Y
WIMN: <https://cf.pca.state.mn.us/wimn/siteInfo.cfm?siteid=194151>
Leak Discovered: Not reported
Leak Reported: Not reported
Application / Notification Received: 07/20/1998
Site Listed on PLP: Not reported
Site Delisted from PLP: Not reported
Site Listed on NPL: Not reported
Site Deleted from NPL: Not reported
Site Closed: 11/01/1999
Owner: Unknown
Owner Address: 520 Lafayette Rd N
Owner City: Saint Paul
Owner State: MN
Owner ZIP: 55155

Prior Aug 2016:

Facility ID: VP10230
Facility Address 2: Not reported
Core Program Interest ID: 336368
Link ID: 4945
Site Type: Other
Active?: False
Pay Complete: False
MPCA Region: Metro
Site Size: 20
Score: 0
Enforcement Lead Agency: Not reported
Federal Deferral Pilot?: False
Site Classification A Emergency: False
Site Classification B O and m: False
Site Classification C Rd/ra: False
Site Classification D Ri/fs: False
Fund Financed: False
NPL: False
PLP: False
District: Metro

Map ID
Direction
Distance
Elevation

MAP FINDINGS

Site

Database(s)

EDR ID Number
EPA ID Number

SOUTHERN SPORTS COMPLEX (Continued)

S103813703

Program Site Was Referred From:	SF
Program Interest:	VIC
Physical Location:	Near Tower Asphalt site - I-94 and Stagecoach Road, SE corner
Natural Resource Damage:	False
Cleanup Cost:	Not reported
Notes:	R4R Site - vacant field proposed for athletic fields
Indian Reservation Land?:	False
Reservation Name:	Not reported
MPCA-owned Wells At Site?:	False
Created By:	K. Lukes
Created Date:	07/21/1998
Last Update Date:	12/09/1999
Federal Facility?:	False
Primary Funding Source:	Not reported
EPA ID:	Not reported
MPCA ID:	Not reported
Alpha Sort:	Not reported
Legal District:	56A
Congressional District:	6
Public Land Survey Method:	M
Map Scale For PLS Locational Data:	A
Township 2:	Not reported
Range:	Not reported
PLS Township Suffix:	W
Section:	Not reported
PLS Qtr Section (160 Acres):	Not reported
PLS Qtr-Qtr Section (40 Acres):	Not reported
Pls Qtr-Qtr-Qtr Section (10 Acres):	Not reported
Pls Qtr-Qtr-Qtr-Qtr Secion (2.5 Acres):	Not reported
Quad:	1290
NAD Number:	83
Desc Of UTM Coord Pt:	Not reported
UTM Coord Pt Data Source:	Not reported
Org Providing UTM Coord Point Data:	Not reported
mpcapgmac:	Not reported
Utm Coord Pt Data Collection Method:	Not reported
Date Of Utm Coord Pt Data Collection:	Not reported
COL Date Qual:	Not reported
Map Scale:	Not reported
verifmeth:	Not reported
horizref:	Not reported
Utm Source:	2
Utm Method:	I1
Utm Scale:	A
Utm Accuracy:	Not reported
Utm East:	516532.65625
Utm North:	4978077.5
Utm Zone:	15
Basin Code:	Not reported
Major Watershed:	Not reported
Minor Watershed:	Not reported
Public Land Survey Method 2:	Not reported
Map Scale For PLS Locational Data 2:	Not reported
Township 2:	Not reported
Range 2:	Not reported
PLS Township Suffix 2:	Not reported
Section 2:	Not reported

Map ID
 Direction
 Distance
 Elevation

MAP FINDINGS

Site

Database(s)

EDR ID Number
 EPA ID Number

SOUTHERN SPORTS COMPLEX (Continued)

S103813703

PLS Qtr Section (160 Acres) 2:	Not reported
PLS Qtr-Qtr Section (40 Acres) 2:	Not reported
PLS Qtr-Qtr Section (10 Acres) 2:	Not reported
PLS Qtr-Qtr Section (2.5 Acres) 2:	Not reported
Quad 2:	Not reported
File Location:	Archival Storage
VIC Application GIS:	False
Petroleum Brownfields Prog?:	False
Impact and Response Actions:	
Facid:	VP10230
GW Receipts Prot by Rem Actn:	Not reported
Ecological receptors present:	1
Type of ecological receptors:	Not reported
Acres of contaminated soil:	Not reported
Volume of contaminated soil:	Not reported
Acres of surface water impacted:	Not reported
Acres of wetland impacted:	Not reported
Acres of sediment impacted:	Not reported
GW Plume Area Acres:	Not reported
Cleanup Conducted:	1
Acres of Contam Soil remediate:	Not reported
Volume of Soil Cleaned:	Not reported
# Municipal wells contamd:	Not reported
# Dom wells contam:	Not reported
# People Impct SW intake contam:	Not reported
# Drums Revolved from site:	Not reported
Yr Soil Remediated:	Not reported
Acres of Soil w/ Restrict Access:	Not reported
Yr IC remedy complete:	Not reported
Yr GW remedy completed:	Not reported
Year GWIC completed:	Not reported
Acres of wetland of sediment remediated:	Not reported
Public financing:	1
Assurance help:	1
Land use Classfn At Site:	Not reported
Land use Vicinity Of Site:	Not reported
Deed notif Present On Site:	1
Restrictive Covenant Present:	1
Restrictions:	Not reported
GW Pump and Treat Used at site:	1
Quaternary Perched:	1
Quaternary Water Table:	1
Quaternary Confined:	1
Cretaceous:	1
Plattville:	1
St. peter:	1
Prairie Duchien:	1
Jordan:	1
Ironton/Galesville:	1
Mt Simon Hinckley:	1
Precambrian Undifferentiated:	1
Other/Unknown Aquifer:	1
Date Info Last Updated:	Not reported
Inst Control Info Updated:	Not reported
Inst Control Filed Location:	Not reported
SW Classification (Primary):	Not reported

Map ID
Direction
Distance
Elevation

MAP FINDINGS

Site

Database(s)

EDR ID Number
EPA ID Number

SOUTHERN SPORTS COMPLEX (Continued)

S103813703

SW Classification (Secondary):	Not reported
Miscellaneous:	Not reported
SW Comments:	Not reported
Site Event Log:	
Date Started:	1998-07-20 00:00:00
Date End:	1999-11-01 00:00:00
Planned Start Date:	Not reported
Planned End Date:	Not reported
Last Update:	1998-07-21 00:00:00
Facid:	VP10230
Event:	1
Additional Information:	None
Record Number:	5172
Date Started:	Not reported
Date End:	1999-03-18 00:00:00
Planned Start Date:	Not reported
Planned End Date:	Not reported
Last Update:	1999-11-05 00:00:00
Facid:	VP10230
Event:	1
Additional Information:	None Entered
Record Number:	7915
Date Started:	Not reported
Date End:	1999-11-01 00:00:00
Planned Start Date:	Not reported
Planned End Date:	Not reported
Last Update:	1999-11-05 00:00:00
Facid:	VP10230
Event:	1
Additional Information:	None Entered
Record Number:	7916
Contact Info:	
Contaminant Id:	1
Contaminated Media:	1
Req Cleanup Concluded:	30
Cleanup Lvl Measure Units:	ug/L
Basis For Req Cleanup Lvl:	HRL (Health Risk Limit)
Max Residual Contamination:	Not reported
Date Info Last Updated:	1998-10-29 00:00:00
Contacts:	
Contact Type:	1
Company Name:	MPCA
Contact Address:	520 Lafayette Rd N
Contact Address 2:	Not reported
Contact Province:	Not reported
Contact Country:	Not reported
Contact Postal code:	Not reported
Contact Phone:	(651) 757-3080
Contact Phone Ext:	Not reported
Contact Fax:	Not reported
Contact E-mail:	Not reported

Map ID
Direction
Distance
Elevation

MAP FINDINGS

Site

Database(s)

EDR ID Number
EPA ID Number

SOUTHERN SPORTS COMPLEX (Continued)

S103813703

Contact Cell Phone:	Not reported
Contact Information Last Updated:	1999-12-09 00:00:00
Misc Contact Info:	Not reported
Receive Invoice:	F
Staff Id Num:	3316
Contact Type:	1
Company Name:	St. Croix Valley Ath. Partn.: Exec. Director
Contact Address:	PO box 203
Contact Address 2:	Not reported
Contact Province:	Not reported
Contact Country:	Not reported
Contact Postal code:	Not reported
Contact Phone:	6514391028
Contact Phone Ext:	Not reported
Contact Fax:	6514391028
Contact E-mail:	jrmelv@wans.net
Contact Cell Phone:	Not reported
Contact Information Last Updated:	1999-01-22 00:00:00
Misc Contact Info:	Not reported
Receive Invoice:	T
Staff Id Num:	0
Contact Type:	1
Company Name:	SECOR
Contact Address:	4463 White Bear Parkway, Suite 106
Contact Address 2:	Not reported
Contact Province:	Not reported
Contact Country:	Not reported
Contact Postal code:	Not reported
Contact Phone:	6126539112
Contact Phone Ext:	Not reported
Contact Fax:	6126531751
Contact E-mail:	Not reported
Contact Cell Phone:	Not reported
Contact Information Last Updated:	1999-01-22 00:00:00
Misc Contact Info:	Not reported
Receive Invoice:	F
Staff Id Num:	0
Contact Type:	1
Company Name:	SECOR
Contact Address:	4463 White Bear Parkway
Contact Address 2:	Not reported
Contact Province:	Not reported
Contact Country:	Not reported
Contact Postal code:	Not reported
Contact Phone:	6126539112
Contact Phone Ext:	Not reported
Contact Fax:	6126531751
Contact E-mail:	Not reported
Contact Cell Phone:	Not reported
Contact Information Last Updated:	1999-01-22 00:00:00
Misc Contact Info:	Not reported
Receive Invoice:	F
Staff Id Num:	0

Map ID
Direction
Distance
Elevation

MAP FINDINGS

Site

Database(s)

EDR ID Number
EPA ID Number

SOUTHERN SPORTS COMPLEX (Continued)

S103813703

Contact Type: 1
Company Name: MPCA
Contact Address: 520 Lafayette Rd N
Contact Address 2: Not reported
Contact Province: Not reported
Contact Country: Not reported
Contact Postal code: Not reported
Contact Phone: Not reported
Contact Phone Ext: Not reported
Contact Fax: Not reported
Contact E-mail: Not reported
Contact Cell Phone: Not reported
Contact Information Last Updated: 1998-11-25 00:00:00
Misc Contact Info: Not reported
Receive Invoice: F
Staff Id Num: 16528

Contact Type: 1
Company Name: MPCA
Contact Address: 520 Lafayette Rd N
Contact Address 2: Not reported
Contact Province: Not reported
Contact Country: Not reported
Contact Postal code: Not reported
Contact Phone: (651) 757-7706
Contact Phone Ext: Not reported
Contact Fax: 651-296-9707
Contact E-mail: mark.rys@state.mn.us
Contact Cell Phone: Not reported
Contact Information Last Updated: 1999-12-09 00:00:00
Misc Contact Info: Not reported
Receive Invoice: F
Staff Id Num: 3386

Contact Type: 1
Company Name: St. Corix Valley Athletic Partnership
Contact Address: P.O. Box 203
Contact Address 2: Not reported
Contact Province: Not reported
Contact Country: Not reported
Contact Postal code: Not reported
Contact Phone: 6517778361
Contact Phone Ext: Not reported
Contact Fax: Not reported
Contact E-mail: Not reported
Contact Cell Phone: Not reported
Contact Information Last Updated: 1998-07-27 00:00:00
Misc Contact Info: Not reported
Receive Invoice: T
Staff Id Num: 0

SRS:

Name: SOUTHERN SPORTS COMPLEX
Address: 157 N HUSON BOULEVARD
City,State,Zip: LAKELAND, MN 55043
Facility ID: VP10230

Map ID
Direction
Distance
Elevation

MAP FINDINGS

Site

Database(s)

EDR ID Number
EPA ID Number

SOUTHERN SPORTS COMPLEX (Continued)

S103813703

Item ID: 194151-AREA0000000001
AI ID: 194151
AI Name: Southern Sports Complex
Facility Type: Brownfield Site
Hydro: Mark Rys (former)
Project Manager: Karen Kromar (former)
Latitude: 44.9562858
Longitude: -92.78939745
Coord Collection Method: Digitized - MPCA internal mapping application
Migrated: Y
WIMN: <https://cf.pca.state.mn.us/wimn/siteInfo.cfm?siteid=194151>
Leak Discovered: Not reported
Leak Reported: Not reported
Application / Notification Received: 07/20/1998
Site Listed on PLP: Not reported
Site Delisted from PLP: Not reported
Site Listed on NPL: Not reported
Site Deleted from NPL: Not reported
Site Closed: 11/01/1999
Owner: Unknown
Owner Address: 520 Lafayette Rd N
Owner City: Saint Paul
Owner State: MN
Owner ZIP: 55155
Acreage: 20
BPET: Not reported
BVIC: Y
SEMS: Not reported
UNP Dump: Not reported
IC: Not reported
HRS Score: Not reported
Score Year: Not reported
Activity ID: SIW19980001
Act Desc: Brownfield Site
Status: Closed

Prior Aug 2016:
Facility ID: VP10230
Facility Address 2: Not reported
Core Program Interest ID: 336368
Link ID: 4945
Site Type: Other
Active?: False
Pay Complete: False
MPCA Region: Metro
Site Size: 20
Score: 0
Enforcement Lead Agency: Not reported
Federal Deferral Pilot?: False
Site Classification A Emergency: False
Site Classification B O and m: False
Site Classification C Rd/ra: False
Site Classification D Ri/fs: False
Fund Financed: False
NPL: False
PLP: False
District: Metro
Program Site Was Referred From: SF

Map ID
Direction
Distance
Elevation

MAP FINDINGS

Site

Database(s)

EDR ID Number
EPA ID Number

SOUTHERN SPORTS COMPLEX (Continued)

S103813703

Program Interest:	VIC
Physical Location:	Near Tower Asphalt site - I-94 and Stagecoach Road, SE corner
Natural Resource Damage:	False
Cleanup Cost:	Not reported
Notes:	R4R Site - vacant field proposed for athletic fields
Indian Reservation Land?:	False
Reservation Name:	Not reported
MPCA-owned Wells At Site?:	False
Created By:	K. Lukes
Created Date:	07/21/1998
Last Update Date:	12/09/1999
Federal Facility?:	False
Primary Funding Source:	Not reported
EPA ID:	Not reported
MPCA ID:	Not reported
Alpha Sort:	Not reported
Legal District:	56A
Congressional District:	6
Public Land Survey Method:	M
Map Scale For PLS Locational Data:	A
Township:	Not reported
Range:	Not reported
PLS Township Suffix:	W
Section:	Not reported
PLS Qtr Section (160 Acres):	Not reported
PLS Qtr-Qtr Section (40 Acres):	Not reported
Pls Qtr-Qtr-Qtr Section (10 Acres):	Not reported
Pls Qtr-Qtr-Qtr Section (10 Acres):	Not reported
Quad:	1290
NAD Number:	83
Desc Of UTM Coord Pt:	Not reported
Desc Of UTM Coord Pt:	Not reported
Desc Of UTM Coord Pt:	Not reported
mpcapgmac:	Not reported
Utm Coord Pt Data Collection Method:	Not reported
Utm Coord Pt Data Collection Method:	Not reported
Map Scale:	Not reported
verifmeth:	Not reported
horizref:	Not reported
Utm Source:	2
Utm Method:	I1
Utm Scale:	A
Utm Accuracy:	Not reported
Utm East:	516532.65625
Utm North:	4978077.5
Utm Zone:	15
Basin Code:	Not reported
Major Watershed:	Not reported
Minor Watershed:	Not reported
Public Land Survey Method 2:	Not reported
Map Scale For PLS Locational Data 2:	Not reported
Township 2:	Not reported
Range 2:	Not reported
PLS Township Suffix 2:	Not reported
Section 2:	Not reported
PLS Qtr Section (160 Acres) 2:	Not reported
PLS Qtr-Qtr Section (40 Acres) 2:	Not reported

Map ID
 Direction
 Distance
 Elevation

MAP FINDINGS

Site

Database(s)

EDR ID Number
 EPA ID Number

SOUTHERN SPORTS COMPLEX (Continued)

S103813703

PLS Qtr-Qtr Section (10 Acres) 2:	Not reported
PLS Qtr-Qtr Section (2.5 Acres) 2:	Not reported
Quad 2:	Not reported
File Location:	Archival Storage
VIC Application GIS:	False
Petroleum Brownfields Prog?:	False
Impact and Response Actions:	
Facid:	VP10230
GW Receipts Prot by Rem Actn:	Not reported
Ecological receptors present:	1
Type of ecological receptors:	Not reported
Acres of contaminated soil:	Not reported
Volume of contaminated soil:	Not reported
Acres of surface water impacted:	Not reported
Acres of wetland impacted:	Not reported
Acres of sediment impacted:	Not reported
GW Plume Area Acres:	Not reported
Cleanup Conducted:	1
Acres of Contam Soil remediate:	Not reported
Volume of Soil Cleaned:	Not reported
# Municipal wells contamd:	Not reported
# Dom wells contam:	Not reported
# People Impct SW intake contam:	Not reported
# Drums Revolved from site:	Not reported
Yr Soil Remediated:	Not reported
Acres of Soil w/ Restrict Access:	Not reported
Yr IC remedy complete:	Not reported
Yr GW remedy completed:	Not reported
Year GWIC completed:	Not reported
Acres of wetland of sediment remediated:	Not reported
Public financing:	1
Assurance help:	1
Land use Classfn At Site:	Not reported
Land use Vicinity Of Site:	Not reported
Deed notif Present On Site:	1
Restrictive Covenant Present:	1
Restrictions:	Not reported
GW Pump and Treat Used at site:	1
Quaternary Perched:	1
Quaternary Water Table:	1
Quaternary Confined:	1
Cretaceous:	1
Plattville:	1
St. peter:	1
Prairie Duchien:	1
Jordan:	1
Ironton/Galesville:	1
Mt Simon Hinckley:	1
Precambrian Undifferentiated:	1
Other/Unknown Aquifer:	1
Date Info Last Updated:	Not reported
Inst Control Info Updated:	Not reported
Inst Control Filed Location:	Not reported
SW Classification (Primary):	Not reported
SW Classification (Secondary):	Not reported
Miscellaneous:	Not reported

Map ID
Direction
Distance
Elevation

MAP FINDINGS

Site

Database(s)

EDR ID Number
EPA ID Number

SOUTHERN SPORTS COMPLEX (Continued)

S103813703

SW Comments: Not reported

Site Event Log:

Date Started: 1998-07-20 00:00:00
Date End: 1999-11-01 00:00:00
Planned Start Date: Not reported
Planned End Date: Not reported
Last Update: 1998-07-21 00:00:00
Facid: VP10230
Event: 1
Additional Information: None
Record Number: 5172

Date Started: Not reported
Date End: 1999-03-18 00:00:00
Planned Start Date: Not reported
Planned End Date: Not reported
Last Update: 1999-11-05 00:00:00
Facid: VP10230
Event: 1
Additional Information: None Entered
Record Number: 7915

Date Started: Not reported
Date End: 1999-11-01 00:00:00
Planned Start Date: Not reported
Planned End Date: Not reported
Last Update: 1999-11-05 00:00:00
Facid: VP10230
Event: 1
Additional Information: None Entered
Record Number: 7916

Contact Info:

Contaminant Id: 1
Contaminated Media: 1
Req Cleanup Concluded: 30
Cleanup Lvl Measure Units: ug/L
Basis For Req Cleanup Lvl: HRL (Health Risk Limit)
Max Residual Contamination: Not reported
Date Info Last Updated: 1998-10-29 00:00:00

Contacts:

Contact Type: 1
Company Name: MPCA
Contact Address: 520 Lafayette Rd N
Contact Address 2: Not reported
Contact Province: Not reported
Contact Country: Not reported
Contact Postal code: Not reported
Contact Phone: (651) 757-3080
Contact Phone Ext: Not reported
Contact Fax: Not reported
Contact E-mail: Not reported
Contact Cell Phone: Not reported
Contact Information Last Updated: 1999-12-09 00:00:00

Map ID
Direction
Distance
Elevation

MAP FINDINGS

Site

Database(s)

EDR ID Number
EPA ID Number

SOUTHERN SPORTS COMPLEX (Continued)

S103813703

Misc Contact Info:	Not reported
Receive Invoice:	F
Staff Id Num:	3316
Contact Type:	1
Company Name:	St. Croix Valley Ath. Partn.: Exec. Director
Contact Address:	PO box 203
Contact Address 2:	Not reported
Contact Province:	Not reported
Contact Country:	Not reported
Contact Postal code:	Not reported
Contact Phone:	6514391028
Contact Phone Ext:	Not reported
Contact Fax:	6514391028
Contact E-mail:	jrmelv@wans.net
Contact Cell Phone:	Not reported
Contact Information Last Updated:	1999-01-22 00:00:00
Misc Contact Info:	Not reported
Receive Invoice:	T
Staff Id Num:	0
Contact Type:	1
Company Name:	SECOR
Contact Address:	4463 White Bear Parkway, Suite 106
Contact Address 2:	Not reported
Contact Province:	Not reported
Contact Country:	Not reported
Contact Postal code:	Not reported
Contact Phone:	6126539112
Contact Phone Ext:	Not reported
Contact Fax:	6126531751
Contact E-mail:	Not reported
Contact Cell Phone:	Not reported
Contact Information Last Updated:	1999-01-22 00:00:00
Misc Contact Info:	Not reported
Receive Invoice:	F
Staff Id Num:	0
Contact Type:	1
Company Name:	SECOR
Contact Address:	4463 White Bear Parkway
Contact Address 2:	Not reported
Contact Province:	Not reported
Contact Country:	Not reported
Contact Postal code:	Not reported
Contact Phone:	6126539112
Contact Phone Ext:	Not reported
Contact Fax:	6126531751
Contact E-mail:	Not reported
Contact Cell Phone:	Not reported
Contact Information Last Updated:	1999-01-22 00:00:00
Misc Contact Info:	Not reported
Receive Invoice:	F
Staff Id Num:	0
Contact Type:	1
Company Name:	MPCA

Map ID
Direction
Distance
Elevation

MAP FINDINGS

Site

Database(s)

EDR ID Number
EPA ID Number

SOUTHERN SPORTS COMPLEX (Continued)

S103813703

Contact Address: 520 Lafayette Rd N
Contact Address 2: Not reported
Contact Province: Not reported
Contact Country: Not reported
Contact Postal code: Not reported
Contact Phone: Not reported
Contact Phone Ext: Not reported
Contact Fax: Not reported
Contact E-mail: Not reported
Contact Cell Phone: Not reported
Contact Information Last Updated: 1998-11-25 00:00:00
Misc Contact Info: Not reported
Receive Invoice: F
Staff Id Num: 16528

Contact Type: 1
Company Name: MPCA
Contact Address: 520 Lafayette Rd N
Contact Address 2: Not reported
Contact Province: Not reported
Contact Country: Not reported
Contact Postal code: Not reported
Contact Phone: (651) 757-7706
Contact Phone Ext: Not reported
Contact Fax: 651-296-9707
Contact E-mail: mark.rys@state.mn.us
Contact Cell Phone: Not reported
Contact Information Last Updated: 1999-12-09 00:00:00
Misc Contact Info: Not reported
Receive Invoice: F
Staff Id Num: 3386

Contact Type: 1
Company Name: St. Corix Valley Athletic Partnership
Contact Address: P.O. Box 203
Contact Address 2: Not reported
Contact Province: Not reported
Contact Country: Not reported
Contact Postal code: Not reported
Contact Phone: 6517778361
Contact Phone Ext: Not reported
Contact Fax: Not reported
Contact E-mail: Not reported
Contact Cell Phone: Not reported
Contact Information Last Updated: 1998-07-27 00:00:00
Misc Contact Info: Not reported
Receive Invoice: T
Staff Id Num: 0

Map ID
Direction
Distance
Elevation

MAP FINDINGS

Site

Database(s) EDR ID Number
EPA ID Number

1675 JOHNSON EARL
Target 15171 HUDSON BLVD
Property STILLWATER, MN 55082

MN UST U000270362
N/A

UST:
Name: JOHNSON EARL
Address: 15171 HUDSON BLVD
City,State,Zip: STILLWATER, MN 55082
Item Compartment ID: 104828-EQUI0000000001-1
AI ID: 104828
Tank Site ID: TS0010073
Item ID: 104828-EQUI0000000001
SI Type: Underground Storage Tank System
SI Design: 002
SI Description: Not reported
Compartment Number: 1
Substance: Gasoline
Wall Type: Single
Overfill Prevention System: Not reported
Install Date: 1900-01-01 00:00:00
Material: Bare/Paint/Asph Coat Steel
Status Change Date: 1900-01-01 00:00:00
Tank Status: Removed
Tanks Contractor: Not reported
Capacity Gallons: 3000
Longitude: -92.7980724
Latitude: 44.95621731
Coord Collection Method: Address Matching House Number
Owner: Mn Dot (Metro Office)
Owner Address: Not reported
Owner City: Not reported
Owner State: Not reported
Owner Zip: Not reported
Tanks URL: <https://webapp.pca.state.mn.us/tank-leak/sites/TS/TS0010073>

Actual:
839 ft.

Focus Map:
27

Name: JOHNSON EARL
Address: 15171 HUDSON BLVD
City,State,Zip: STILLWATER, MN 55082
Item Compartment ID: 104828-EQUI0000000002-1
AI ID: 104828
Tank Site ID: TS0010073
Item ID: 104828-EQUI0000000002
SI Type: Underground Storage Tank System
SI Design: 004
SI Description: Not reported
Compartment Number: 1
Substance: Fuel Oil
Wall Type: Single
Overfill Prevention System: Not reported
Install Date: 1900-01-01 00:00:00
Material: Bare/Paint/Asph Coat Steel
Status Change Date: 1900-01-01 00:00:00
Tank Status: Removed
Tanks Contractor: Not reported
Capacity Gallons: 1000
Longitude: -92.8757654
Latitude: 45.06685857
Coord Collection Method: Public Land Survey-Two Quarter
Owner: Mn Dot (Metro Office)

Map ID
Direction
Distance
Elevation

MAP FINDINGS

Site

Database(s)

EDR ID Number
EPA ID Number

JOHNSON EARL (Continued)

U000270362

Owner Address: Not reported
Owner City: Not reported
Owner State: Not reported
Owner Zip: Not reported
Tanks URL: <https://webapp.pca.state.mn.us/tank-leak/sites/TS/TS0010073>

Name: JOHNSON EARL
Address: 15171 HUDSON BLVD
City,State,Zip: STILLWATER, MN 55082
Item Compart ID: 104828-EQUI0000000003-1
AI ID: 104828
Tank Site ID: TS0010073
Item ID: 104828-EQUI0000000003
SI Type: Underground Storage Tank System
SI Design: 003
SI Description: Not reported
Compartment Number: 1
Substance: Gasoline
Wall Type: Single
Overfill Prevention System: Not reported
Install Date: 1900-01-01 00:00:00
Material: Bare/Paint/Asph Coat Steel
Status Change Date: 1900-01-01 00:00:00
Tank Status: Removed
Tanks Contractor: Not reported
Capacity Gallons: 3000
Longitude: -92.8757654
Latitude: 45.06685857
Coord Collection Method: Public Land Survey-Two Quarter
Owner: Mn Dot (Metro Office)
Owner Address: Not reported
Owner City: Not reported
Owner State: Not reported
Owner Zip: Not reported
Tanks URL: <https://webapp.pca.state.mn.us/tank-leak/sites/TS/TS0010073>

Name: JOHNSON EARL
Address: 15171 HUDSON BLVD
City,State,Zip: STILLWATER, MN 55082
Item Compart ID: 104828-EQUI0000000004-1
AI ID: 104828
Tank Site ID: TS0010073
Item ID: 104828-EQUI0000000004
SI Type: Underground Storage Tank System
SI Design: 001
SI Description: Not reported
Compartment Number: 1
Substance: Gasoline
Wall Type: Single
Overfill Prevention System: Not reported
Install Date: 1900-01-01 00:00:00
Material: Bare/Paint/Asph Coat Steel
Status Change Date: 1900-01-01 00:00:00
Tank Status: Removed
Tanks Contractor: Not reported
Capacity Gallons: 4000
Longitude: -92.8757654

Map ID
Direction
Distance
Elevation

MAP FINDINGS

Site

Database(s)

EDR ID Number
EPA ID Number

JOHNSON EARL (Continued)

U000270362

Latitude: 45.06685857
Coord Collection Method: Public Land Survey-Two Quarter
Owner: Mn Dot (Metro Office)
Owner Address: Not reported
Owner City: Not reported
Owner State: Not reported
Owner Zip: Not reported
Tanks URL: <https://webapp.pca.state.mn.us/tank-leak/sites/TS/TS0010073>

1676 SOUTHERN SPORTS COMPLEX
Target 157 N HUSON BOULEVARD
Property LAKELAND, MN 55043

MN LS S103315439
N/A

MN LS:
Link ID: 4945
Actual: EPA ID: Not reported
857 ft. MPCA ID: VP10230
Focus Map: Method: I1
27 CERCLIS: No
National Priorities List: No
PLP: No
Voluntary Cleanup & Investigation: Yes
RCRA Treatment Storage & Disposal: No
RCRA Generator: No
Solid Waste Permit: No
Dumps: No
No Further Remedial Action Planned: No
Delisted From PLP By MPCA: No
LCP: No
Brownfield: No
Entity Type: VIC

1677 LAKELAND AUTO
Target 474 N SAINT CROIX TRAIL
Property LAKELAND, MN

MN SPILLS S106455764
N/A

SPILLS:
Name: LAKELAND AUTO
Actual: Address: 474 N SAINT CROIX TRAIL
727 ft. City,State,Zip: LAKELAND, MN
Focus Map: Program ID: 169335
28 Preferred ID: 4779
Incident ID: 4779
Incident Date: 1/1/1996
Program: Emergency Management
Incident Types: Spill or Release
Duty Officer Number: Not reported
Lead Investigator: Dorene Fier-Tucker
Incident Status: Closed or Completed
Closure Type: Not reported
AI ID source: Not reported
Source name: LAKELAND AUTO
Source Address: Not reported
Source City: Not reported
Source State: Not reported
Source ZIP: Not reported

Map ID
Direction
Distance
Elevation

MAP FINDINGS

Site

Database(s)

EDR ID Number
EPA ID Number

LAKELAND AUTO (Continued)

S106455764

Substance: Petroleum Other
Quantity: 0
Units: unknown
Latitude: Not reported
Longitude: Not reported
Source CM: Not reported

SPILLS:
Program ID: 169335
Facility Address 2: Not reported
Spill Date: 11/11/1900

SPILLS:
Program ID: 169335
Spill Incident Accuracy ID: 64199
Spill Product Code: 34
Spill Qty Units: 15
Spill Incident Accuracy: 3
Spill Released Qty: 0
Tmsp Added: 03/21/1996 00:00:00
Tmsp Last Update: 05/04/2002 06:36:30
Staff ID Last Update: TANKS

1678 UNKNOWN
Target 5TH ST & 95
Property LAKELAND, MN

MN SPILLS S101280151
N/A

Actual:
730 ft.
Focus Map:
28

SPILLS:
Name: Not reported
Address: 5TH ST & 95
City,State,Zip: LAKELAND, MN
Program ID: 175449
Preferred ID: 17375
Incident ID: 17375
Incident Date: 2/1/1993
Program: Emergency Management
Incident Types: Spill or Release
Duty Officer Number: Not reported
Lead Investigator: Richard Kable
Incident Status: Closed or Completed
Closure Type: Not reported
AI ID source: Not reported
Source name: Not reported
Source Address: Not reported
Source City: Not reported
Source State: Not reported
Source ZIP: Not reported
Substance: Petroleum Other
Quantity: 0
Units: unknown
Latitude: Not reported
Longitude: Not reported
Source CM: Not reported

SPILLS:
Program ID: 175449
Facility Address 2: Not reported

Map ID
Direction
Distance
Elevation

MAP FINDINGS

Site

Database(s)

EDR ID Number
EPA ID Number

UNKNOWN (Continued)

S101280151

Spill Date: 02/01/1993

SPILLS:

Program ID: 175449
Spill Incident Accuracy ID: 69863
Spill Product Code: 34
Spill Qty Units: 15
Spill Incident Accuracy: 3
Spill Released Qty: 0
Tmsp Added: 03/21/1996 00:00:00
Tmsp Last Update: 05/04/2002 06:55:28
Staff ID Last Update: TANKS

1679 LEHMANN MUSHROOMS SURF IMP
Target SEE LOCATION DESCRIPTION
Property LAKE ELMO, MN 55042

MN LS S108975173
N/A

Actual: 913 ft.
Focus Map: 25

MN LS:
Link ID: 634
EPA ID: Not reported
MPCA ID: Not reported
Method: I1
CERCLIS: No
National Priorities List: No
PLP: No
Voluntary Cleanup & Investigation: No
RCRA Treatment Storage & Disposal: No
RCRA Generator: No
Solid Waste Permit: No
Dumps: Yes
No Further Remedial Action Planned: No
Delisted From PLP By MPCA: No
LCP: No
Brownfield: No
Entity Type: UNPERMDUMP

1680 PRIVATE RESIDENCE WELL CONTAMINATED
Target 16416 5TH ST CT. N
Property LAKELAND, MN

MN SPILLS S106843875
N/A

Actual: 718 ft.
Focus Map: 28

SPILLS:
Name: PRIVATE RESIDENCE WELL CONTAMINATED
Address: 16416 5TH ST CT. N
City,State,Zip: LAKELAND, MN
Program ID: 307896
Preferred ID: 62482
Incident ID: 62482
Incident Date: 1/13/2005
Program: Emergency Management
Incident Types: Spill or Release
Duty Officer Number: Not reported
Lead Investigator: Hans Neve
Incident Status: Closed or Completed
Closure Type: Response/Action Completed
AI ID source: 211574

Map ID
Direction
Distance
Elevation

MAP FINDINGS

Site

Database(s)

EDR ID Number
EPA ID Number

PRIVATE RESIDENCE WELL CONTAMINATED (Continued)

S106843875

Source name: Private Residence Well contaminated
Source Address: 16416 5th St Ct. N
Source City: Lakeland
Source State: MN
Source ZIP: Not reported
Substance: Unknown
Quantity: Not reported
Units: small amounts
Latitude: Not reported
Longitude: Not reported
Source CM: Not reported

SPILLS:

Program ID: 307896
Facility Address 2: Not reported
Spill Date: 01/13/2005

SPILLS:

Program ID: 307896
Spill Inc Affected ID: 175233
Spill Inc Affected Code: 14
Tmsp Added: 01/18/2005 12:58:12
Tmsp Last Updated: 01/18/2005 12:58:12
Staff ID Last Update: HNEVE

SPILLS:

Program ID: 307896
Spill Incident Accuracy ID: 175232
Spill Product Code: 37
Spill Qty Units: 17
Spill Incident Accuracy: 1
Spill Released Qty: Not reported
Tmsp Added: 01/18/2005 12:58:12
Tmsp Last Update: 01/18/2005 12:58:12
Staff ID Last Update: HNEVE

**1681
Target
Property**

**HEALTHPARTNERS DENTAL SPECIALTY CENTER - LAKE ELMO
8515 EAGLE POINT BLVD
LAKE ELMO, MN 55042**

RCRA-VSQQ

**1024887176
MNS000309264**

RCRA-VSQQ:

Date form received by agency: 01/10/2017
Facility name: HEALTHPARTNERS DENTAL SPECIALTY CENTER - LAKE ELMO
Facility address: 8515 EAGLE POINT BLVD
STE 200
LAKE ELMO, MN 55042-8624
EPA ID: MNS000309264
Contact: ANGIE REHNELT
Contact address: 8170 33RD AVE S # 21107G
BLOOMINGTON, MN 55425-4516
Contact country: Not reported
Contact telephone: 952-883-5451
Contact email: ANGIE.B.REHNELT@HEALTHPARTNERS.COM
EPA Region: 05
Classification: Conditionally Exempt Small Quantity Generator
Description: Handler: generates 100 kg or less of hazardous waste per calendar

**Actual:
1005 ft.**

**Focus Map:
24**

Map ID
Direction
Distance
Elevation

MAP FINDINGS

Site

Database(s)

EDR ID Number
EPA ID Number

HEALTHPARTNERS DENTAL SPECIALTY CENTER - LAKE ELMO (Continued)

1024887176

month, and accumulates 1000 kg or less of hazardous waste at any time; or generates 1 kg or less of acutely hazardous waste per calendar month, and accumulates at any time: 1 kg or less of acutely hazardous waste; or 100 kg or less of any residue or contaminated soil, waste or other debris resulting from the cleanup of a spill, into or on any land or water, of acutely hazardous waste; or generates 100 kg or less of any residue or contaminated soil, waste or other debris resulting from the cleanup of a spill, into or on any land or water, of acutely hazardous waste during any calendar month, and accumulates at any time: 1 kg or less of acutely hazardous waste; or 100 kg or less of any residue or contaminated soil, waste or other debris resulting from the cleanup of a spill, into or on any land or water, of acutely hazardous waste

Handler Activities Summary:

U.S. importer of hazardous waste: No
Mixed waste (haz. and radioactive): No
Recycler of hazardous waste: No
Transporter of hazardous waste: No
Treater, storer or disposer of HW: No
Underground injection activity: No
On-site burner exemption: No
Furnace exemption: No
Used oil fuel burner: No
Used oil processor: No
User oil refiner: No
Used oil fuel marketer to burner: No
Used oil Specification marketer: No
Used oil transfer facility: No
Used oil transporter: No

Hazardous Waste Summary:

. Waste code: U
. Waste name: Unknown Waste

Violation Status: No violations found

1682 **MOGREN SOD**
Target **ADDRESS UNKNOWN**
Property **LAKE ELMO, MN**

MN SPILLS **S106690301**
N/A

Actual:
903 ft.
Focus Map:
25

SPILLS:
Name: MOGREN SOD
Address: ADDRESS UNKNOWN
City, State, Zip: LAKE ELMO, MN
Program ID: 169080
Preferred ID: 4482
Incident ID: 4482
Incident Date: 1/14/1989
Program: Emergency Management
Incident Types: Spill or Release
Duty Officer Number: Not reported
Lead Investigator: Richard Kable
Incident Status: Closed or Completed
Closure Type: Not reported
AI ID source: Not reported
Source name: MOGREN SOD

Map ID
Direction
Distance
Elevation

MAP FINDINGS

Site

Database(s)

EDR ID Number
EPA ID Number

MOGREN SOD (Continued)

S106690301

Source Address: Not reported
Source City: Not reported
Source State: Not reported
Source ZIP: Not reported
Substance: Petroleum Other
Quantity: 0
Units: unknown
Latitude: Not reported
Longitude: Not reported
Source CM: Not reported

SPILLS:

Program ID: 169080
Facility Address 2: Not reported
Spill Date: 01/14/1989

SPILLS:

Program ID: 169080
Spill Incident Accuracy ID: 63982
Spill Product Code: 34
Spill Qty Units: 15
Spill Incident Accuracy: 3
Spill Released Qty: 0
Tmsp Added: 03/21/1996 00:00:00
Tmsp Last Update: 05/04/2002 06:35:43
Staff ID Last Update: TANKS

1683
Target
Property

LEHMANN MUSHROOMS SURFACE IMPOUNDMENT
SEE LOCATION DESCRIPTION
LAKE ELMO, MN 55042

MN SRS S119123639
N/A

Actual:
911 ft.
Focus Map:
25

SRS:

Name: LEHMANN MUSHROOMS SURFACE IMPOUNDMENT
Address: SEE LOCATION DESCRIPTION
City,State,Zip: LAKE ELMO, MN 55042
Facility ID: SA0008900
Item ID: 195881-AREA0000000001
AI ID: 195881
AI Name: Lehmann Mushrooms Surf Imp
Facility Type: Site Assessment Site
Hydro: Not reported
Project Manager: Not reported
Latitude: 44.95452431
Longitude: -92.87542647
Coord Collection Method: Public Land Survey-Two Quarter
Migrated: Y
WIMN: <https://cf.pca.state.mn.us/wimn/siteInfo.cfm?siteid=195881>
Leak Discovered: Not reported
Leak Reported: Not reported
Application / Notification Received: 01/01/1987
Site Listed on PLP: Not reported
Site Delisted from PLP: Not reported
Site Listed on NPL: Not reported
Site Deleted from NPL: Not reported
Site Closed: 01/01/1997
Owner: Unknown
Owner Address: 520 Lafayette Rd N

Map ID
Direction
Distance
Elevation

MAP FINDINGS

Site

Database(s)

EDR ID Number
EPA ID Number

LEHMANN MUSHROOMS SURFACE IMPOUNDMENT (Continued)

S119123639

Owner City: Saint Paul
Owner State: MN
Owner ZIP: 55155
Acreage: Not reported
BPET: Not reported
BVIC: Not reported
SEMS: Not reported
UNP Dump: Y
IC: Not reported
HRS Score: Not reported
Score Year: Not reported
Activity ID: SIW19970001
Act Desc: Site Assessment Investigation
Status: Closed

1684 **MOGREN SOD FARM**
Target **456 MANNING AVE N**
Property **LAKE ELMO, MN 55042**

MN UST **U003185924**
N/A

UST:

Actual:
898 ft.
Focus Map:
25

Name: MOGREN SOD FARM
Address: 456 MANNING AVE N
City,State,Zip: LAKE ELMO, MN 55042
Item Compartment ID: 105426-EQUI0000000001-1
AI ID: 105426
Tank Site ID: TS0004328
Item ID: 105426-EQUI0000000001
SI Type: Underground Storage Tank System
SI Design: 101
SI Description: Not reported
Compartment Number: 1
Substance: Diesel
Wall Type: Single
Overfill Prevention System: Not reported
Install Date: 1983-06-12 00:00:00
Material: Bare/Paint/Asph Coat Steel
Status Change Date: 1996-12-10 00:00:00
Tank Status: Removed
Tanks Contractor: Not reported
Capacity Gallons: 10000
Longitude: -92.86278634
Latitude: 44.9560158
Coord Collection Method: Address Matching House Number
Owner: Mogren Sod Farm
Owner Address: 456 Manning Ave N
Owner City: Lake Elmo
Owner State: MN
Owner Zip: 55042
Tanks URL: <https://webapp.pca.state.mn.us/tank-leak/sites/TS/TS0004328>

Map ID
 Direction
 Distance
 Elevation

MAP FINDINGS

Site

Database(s)

EDR ID Number
 EPA ID Number

1685 **LAKELAND GW CONTAMINATION**
Target **MOST OF THE CITY OF LAKELAND**
Property **LAKELAND, MN 55043**

MN SRS **S106634676**
MN LS **N/A**

Actual:
729 ft.
Focus Map:
28

SRS:

Name:	LAKELAND GROUND WATER CONTAMINATION
Address:	MOST OF THE CITY OF LAKELAND
City,State,Zip:	LAKELAND, MN 55043
Facility ID:	SR0000145
Item ID:	195554-AREA0000000001
AI ID:	195554
AI Name:	Lakeland GW Contamination
Facility Type:	Superfund Site
Hydro:	Mark Rys (former)
Project Manager:	Elizabeth Kaufenberg
Latitude:	44.95433044
Longitude:	-92.7686615
Coord Collection Method:	Digitized-DRG
Migrated:	Y
WIMN:	https://cf.pca.state.mn.us/wimn/siteInfo.cfm?siteid=195554
Leak Discovered:	Not reported
Leak Reported:	Not reported
Application / Notification Received:	04/30/1986
Site Listed on PLP:	02/01/2014
Site Delisted from PLP:	Not reported
Site Listed on NPL:	Not reported
Site Deleted from NPL:	Not reported
Site Closed:	Not reported
Owner:	Unknown
Owner Address:	520 Lafayette Rd N
Owner City:	Saint Paul
Owner State:	MN
Owner ZIP:	55155
Acreage:	Not reported
BPET:	Not reported
BVIC:	Not reported
SEMS:	Not reported
UNP Dump:	Not reported
IC:	Not reported
HRS Score:	Not reported
Score Year:	Not reported
Activity ID:	SIW19970001
Act Desc:	Superfund Investigation/Cleanup
Status:	Active / Existing

MN LS:

Link ID:	1062
EPA ID:	MND985668219
MPCA ID:	SR145
Method:	I1
CERCLIS:	No
National Priorities List:	No
PLP:	Yes
Voluntary Cleanup & Investigation:	No
RCRA Treatment Storage & Disposal:	No
RCRA Generator:	No
Solid Waste Permit:	No
Dumps:	No
No Further Remedial Action Planned:	No

Map ID
 Direction
 Distance
 Elevation

MAP FINDINGS

Site

Database(s)

EDR ID Number
 EPA ID Number

LAKELAND GW CONTAMINATION (Continued)

S106634676

Delisted From PLP By MPCA: No
 LCP: No
 Brownfield: No
 Entity Type: PLP

DG1686 TOWER DIVISION
Target 15001 HUDSON BLVD.
Property LAKELAND, MN 55043

MN LUST S101280147
MN VIC N/A
MN SRS
MN SPILLS

Site 1 of 3 in cluster DG

Actual:
882 ft.
Focus Map:
27

LUST:
 Name: TOWER ASPHALT
 Address: 15001 HUDSON BLVD
 City,State,Zip: LAKELAND, MN 55043
 Item ID: 2502-AREA0000000009
 MNPCA ID: Not reported
 AI ID: 2502
 AI Name: Hardrives Inc - Plant 301
 Site Type: Leak Site
 Hydro: Not reported
 Project Manager: Jim McCann (former)
 Latitude: 44.95220947
 Longitude: -92.80245972
 Coord Collection Method: Digitized-DOQ
 Migrated: Not reported
 WIMN: <https://cf.pca.state.mn.us/wimn/siteInfo.cfm?siteid=2502>
 Leak Discovered: 1/14/2004
 Application / Notification Received: Not reported
 Site Listed on PLP: Not reported
 Site Delisted from PLP: Not reported
 Site Listed on NPL: Not reported
 Site Deleted from NPL: Not reported
 Owner: OMG Midwest Inc dba Minnesota Paving and Materials
 Site Closed: 10/12/2005
 Owner Address: 2401 SE Tones Dr Ste 13
 Owner City: Ankeny
 Owner State: IA
 Owner ZIP: 500218886
 SI Type: Underground Storage Tank System
 Leak Reported: 1/14/2004

VIC:
 Name: TOWER ASPHALT
 Address: 15001 HUDSON BLVD
 City,State,Zip: LAKELAND, MN 55043
 Facility ID: VP7190
 Facility Type: Brownfield Site
 Item ID: 2502-AREA0000000006
 AI ID: 2502
 AI Name: Hardrives Inc - Plant 301
 Hydro: Mark Rys (former)
 Project Manager: Dagmar Romano (no longer at MPCA)
 Latitude: 44.95083237
 Longitude: -92.80448914
 Coord Collection Method: Digitized-DRG
 Migrated: Y

Map ID
Direction
Distance
Elevation

MAP FINDINGS

Site

Database(s)

EDR ID Number
EPA ID Number

TOWER DIVISION (Continued)

S101280147

WIMN:	https://cf.pca.state.mn.us/wimn/siteInfo.cfm?siteid=2502
Leak Discovered:	Not reported
Leak Reported:	Not reported
Application / Notification Received:	08/12/1996
Site Listed on PLP:	Not reported
Site Delisted from PLP:	Not reported
Site Listed on NPL:	Not reported
Site Deleted from NPL:	Not reported
Site Closed:	06/26/1999
Owner:	Hardrives Inc
Owner Address:	14475 Quiram Dr
Owner City:	Rogers
Owner State:	MN
Owner ZIP:	553749066
Prior Aug 2016:	
Facility ID:	VP7190
Facility Address 2:	Not reported
Core Program Interest ID:	333589
Link ID:	143
Site Type:	Other
Active?:	False
Pay Complete:	False
MPCA Region:	Metro
Site Size:	47
Score:	0
Enforcement Lead Agency:	Not reported
Federal Deferral Pilot?:	False
Site Classification A Emergency:	False
Site Classification B O and m:	False
Site Classification C Rd/ra:	False
Site Classification D Ri/fs:	False
Fund Financed:	False
NPL:	False
PLP:	False
District:	Metro
Program Site Was Referred From:	Not reported
Program Interest:	VIC
Physical Location:	None
Natural Resource Damage:	False
Cleanup Cost:	Not reported
Notes:	Not reported
Indian Reservation Land?:	False
Reservation Name:	Not reported
MPCA-owned Wells At Site?:	False
Created By:	Unknown
Created Date:	08/12/1996
Last Update Date:	05/03/2010
Federal Facility?:	False
Primary Funding Source:	Not reported
EPA ID:	Not reported
MPCA ID:	Not reported
Alpha Sort:	Not reported
Legal District:	56A
Congressional District:	1
Public Land Survey Method:	M
Map Scale For PLS Locational Data:	A
Township 2:	Not reported

Map ID
Direction
Distance
Elevation

MAP FINDINGS

Site

Database(s)

EDR ID Number
EPA ID Number

TOWER DIVISION (Continued)

S101280147

Range:	Not reported
PLS Township Suffix:	W
Section:	Not reported
PLS Qtr Section (160 Acres):	Not reported
PLS Qtr-Qtr Section (40 Acres):	Not reported
PLS Qtr-Qtr-Qtr Section (10 Acres):	Not reported
PLS Qtr-Qtr-Qtr-Qtr Section (2.5 Acres):	Not reported
Quad:	1290
NAD Number:	83
Desc Of UTM Coord Pt:	Not reported
UTM Coord Pt Data Source:	Not reported
Org Providing UTM Coord Point Data:	Not reported
mpcapgmac:	Not reported
Utm Coord Pt Data Collection Method:	Not reported
Date Of Utm Coord Pt Data Collection:	Not reported
COL Date Qual:	Not reported
Map Scale:	Not reported
verifmeth:	Not reported
horizref:	Not reported
Utm Source:	2
Utm Method:	I1
Utm Scale:	A
Utm Accuracy:	Not reported
Utm East:	515422.71035000001
Utm North:	4977507.09922000002
Utm Zone:	15
Basin Code:	Not reported
Major Watershed:	Not reported
Minor Watershed:	Not reported
Public Land Survey Method 2:	Not reported
Map Scale For PLS Locational Data 2:	Not reported
Township 2:	Not reported
Range 2:	Not reported
PLS Township Suffix 2:	Not reported
Section 2:	Not reported
PLS Qtr Section (160 Acres) 2:	Not reported
PLS Qtr-Qtr Section (40 Acres) 2:	Not reported
PLS Qtr-Qtr Section (10 Acres) 2:	Not reported
PLS Qtr-Qtr Section (2.5 Acres) 2:	Not reported
Quad 2:	Not reported
File Location:	Archival Storage
VIC Application GIS:	False
Petroleum Brownfields Prog?:	False
Impact and Response Actions:	
Facid:	VP7190
GW Receipts Prot by Rem Actn:	Not reported
Ecological receptors present:	1
Type of ecological receptors:	Not reported
Acres of contaminated soil:	Not reported
Volume of contaminated soil:	Not reported
Acres of surface water impacted:	Not reported
Acres of wetland impacted:	Not reported
Acres of sediment impacted:	Not reported
GW Plume Area Acres:	92
Cleanup Conducted:	1
Acres of Contam Soil remediate:	Not reported

Map ID
 Direction
 Distance
 Elevation

MAP FINDINGS

Site

Database(s)

EDR ID Number
 EPA ID Number

TOWER DIVISION (Continued)

S101280147

Volume of Soil Cleaned:	Not reported
# Municipal wells contamd:	Not reported
# Dom wells contam:	4
# People Impct SW intake contam:	Not reported
# Drums Revolved from site:	Not reported
Yr Soil Remediated:	Not reported
Acres of Soil w/ Restrict Access:	Not reported
Yr IC remedy complete:	Not reported
Yr GW remedy completed:	Not reported
Year GWIC completed:	Not reported
Acres of wetland of sediment remediated:	Not reported
Public financing:	1
Assurance help:	1
Land use Classfn At Site:	Not reported
Land use Vicinity Of Site:	Not reported
Deed notif Present On Site:	1
Restrictive Covenant Present:	1
Restrictions:	Not reported
GW Pump and Treat Used at site:	1
Quaternary Perched:	1
Quaternary Water Table:	1
Quaternary Confined:	1
Cretaceous:	1
Plattville:	1
St. peter:	1
Prairie Duchien:	1
Jordan:	1
Ironton/Galesville:	1
Mt Simon Hinckley:	1
Precambrian Undifferentiated:	1
Other/Unknown Aquifer:	1
Date Info Last Updated:	2000-04-07 00:00:00
Inst Control Info Updated:	Not reported
Inst Control Filed Location:	Not reported
SW Classification (Primary):	Not reported
SW Classification (Secondary):	Not reported
Miscellaneous:	Not reported
SW Comments:	Not reported

Site Event Log:

Date Started:	1996-08-12 00:00:00
Date End:	1999-06-26 00:00:00
Planned Start Date:	Not reported
Planned End Date:	Not reported
Last Update:	1998-02-11 00:00:00
Facid:	VP7190
Event:	1
Additional Information:	None
Record Number:	3872

Date Started:	Not reported
Date End:	1996-10-21 00:00:00
Planned Start Date:	Not reported
Planned End Date:	Not reported
Last Update:	1998-02-11 00:00:00
Facid:	VP7190
Event:	1

Map ID
Direction
Distance
Elevation

MAP FINDINGS

Site

Database(s)

EDR ID Number
EPA ID Number

TOWER DIVISION (Continued)

S101280147

Additional Information: None
Record Number: 3873

Date Started: Not reported
Date End: Not reported
Planned Start Date: Not reported
Planned End Date: Not reported
Last Update: Not reported
Facid: VP7190
Event: 1
Additional Information: Date unknown (auto-appended event)...
Record Number: 12311

Contact Info:

Contaminant Id: 1
Contaminated Media: 1
Req Cleanup Concluded: Not reported
Cleanup Lvl Measure Units: Not reported
Basis For Req Cleanup Lvl: Not reported
Max Residual Contamination: Not reported
Date Info Last Updated: 2007-08-06 00:00:00

Contacts:

Contact Type: 1
Company Name: MPCA
Contact Address: 520 Lafayette Rd N
Contact Address 2: Not reported
Contact Province: Not reported
Contact Country: Not reported
Contact Postal code: Not reported
Contact Phone: Not reported
Contact Phone Ext: Not reported
Contact Fax: 6512969707
Contact E-mail: dagmar.romano@state.mn.us
Contact Cell Phone: Not reported
Contact Information Last Updated: 1999-04-22 00:00:00
Misc Contact Info: Not reported
Receive Invoice: F
Staff Id Num: 3383

Contact Type: 1
Company Name: MPCA
Contact Address: 520 Lafayette Rd N
Contact Address 2: Not reported
Contact Province: Not reported
Contact Country: Not reported
Contact Postal code: Not reported
Contact Phone: (651) 757-7706
Contact Phone Ext: Not reported
Contact Fax: 651-296-9707
Contact E-mail: mark.rys@state.mn.us
Contact Cell Phone: Not reported
Contact Information Last Updated: 1998-04-17 00:00:00
Misc Contact Info: Not reported
Receive Invoice: F
Staff Id Num: 3386

Map ID
Direction
Distance
Elevation

MAP FINDINGS

Site

Database(s)

EDR ID Number
EPA ID Number

TOWER DIVISION (Continued)

S101280147

Name: TOWER ASPHALT #2
Address: 15001 HUDSON BLVD
City,State,Zip: LAKELAND, MN 55043
Facility ID: VP7191
Facility Type: Brownfield Site
Item ID: 2502-AREA0000000007
AI ID: 2502
AI Name: Hardrives Inc - Plant 301
Hydro: Not reported
Project Manager: David Knight (former)
Latitude: 44.95083237
Longitude: -92.80448914
Coord Collection Method: Digitized-DRG
Migrated: Y
WIMN: <https://cf.pca.state.mn.us/wimn/siteInfo.cfm?siteid=2502>
Leak Discovered: Not reported
Leak Reported: Not reported
Application / Notification Received: 04/23/2010
Site Listed on PLP: Not reported
Site Delisted from PLP: Not reported
Site Listed on NPL: Not reported
Site Deleted from NPL: Not reported
Site Closed: 11/04/2011
Owner: Hardrives Inc
Owner Address: 14475 Quiram Dr
Owner City: Rogers
Owner State: MN
Owner ZIP: 553749066

Prior Aug 2016:
Facility ID: VP7191
Facility Address 2: Not reported
Core Program Interest ID: 57817659
Link ID: 143
Site Type: Other
Active?: False
Pay Complete: False
MPCA Region: Metro
Site Size: 47
Score: 0
Enforcement Lead Agency: MPCA
Federal Deferral Pilot?: False
Site Classification A Emergency: False
Site Classification B O and m: False
Site Classification C Rd/ra: False
Site Classification D Ri/fs: False
Fund Financed: False
NPL: False
PLP: False
District: Metro
Program Site Was Referred From: Not reported
Program Interest: VIC
Physical Location: None
Natural Resource Damage: False
Cleanup Cost: Not reported
Notes: Not reported
Indian Reservation Land?: False
Reservation Name: Not reported

Map ID
Direction
Distance
Elevation

MAP FINDINGS

Site

Database(s)

EDR ID Number
EPA ID Number

TOWER DIVISION (Continued)

S101280147

MPCA-owned Wells At Site?:	False
Created By:	Pjensen
Created Date:	04/23/2010
Last Update Date:	11/27/2012
Federal Facility?:	False
Primary Funding Source:	Not reported
EPA ID:	Not reported
MPCA ID:	Not reported
Alpha Sort:	Not reported
Legal District:	56A
Congressional District:	1
Public Land Survey Method:	M
Map Scale For PLS Locational Data:	A
Township 2:	Not reported
Range:	Not reported
PLS Township Suffix:	W
Section:	Not reported
PLS Qtr Section (160 Acres):	Not reported
PLS Qtr-Qtr Section (40 Acres):	Not reported
Pls Qtr-Qtr-Qtr Section (10 Acres):	Not reported
Pls Qtr-Qtr-Qtr-Qtr Secion (2.5 Acres):	Not reported
Quad:	1290
NAD Number:	83
Desc Of UTM Coord Pt:	Not reported
UTM Coord Pt Data Source:	Not reported
Org Providing UTM Coord Point Data:	Not reported
mpcapgmac:	Not reported
Utm Coord Pt Data Collection Method:	Not reported
Date Of Utm Coord Pt Data Collection:	Not reported
COL Date Qual:	Not reported
Map Scale:	Not reported
verifmeth:	Not reported
horizref:	Not reported
Utm Source:	2
Utm Method:	I1
Utm Scale:	A
Utm Accuracy:	Not reported
Utm East:	515422.71035000001
Utm North:	4977507.09922000002
Utm Zone:	15
Basin Code:	Not reported
Major Watershed:	Not reported
Minor Watershed:	Not reported
Public Land Survey Method 2:	Not reported
Map Scale For PLS Locational Data 2:	Not reported
Township 2:	Not reported
Range 2:	Not reported
PLS Township Suffix 2:	Not reported
Section 2:	Not reported
PLS Qtr Section (160 Acres) 2:	Not reported
PLS Qtr-Qtr Section (40 Acres) 2:	Not reported
PLS Qtr-Qtr Section (10 Acres) 2:	Not reported
PLS Qtr-Qtr Section (2.5 Acres) 2:	Not reported
Quad 2:	Not reported
File Location:	Archival Storage
VIC Application GIS:	False
Petroleum Brownfields Prog?:	False

Map ID
 Direction
 Distance
 Elevation

MAP FINDINGS

Site

Database(s)

EDR ID Number
 EPA ID Number

TOWER DIVISION (Continued)

S101280147

Impact and Response Actions:

Facid:	VP7191
GW Receipts Prot by Rem Actn:	Not reported
Ecological receptors present:	1
Type of ecological receptors:	Not reported
Acres of contaminated soil:	Not reported
Volume of contaminated soil:	Not reported
Acres of surface water impacted:	Not reported
Acres of wetland impacted:	Not reported
Acres of sediment impacted:	Not reported
GW Plume Area Acres:	92
Cleanup Conducted:	1
Acres of Contam Soil remediate:	Not reported
Volume of Soil Cleaned:	Not reported
# Municipal wells contamd:	Not reported
# Dom wells contam:	4
# People Impct SW intake contam:	Not reported
# Drums Revolved from site:	Not reported
Yr Soil Remediated:	Not reported
Acres of Soil w/ Restrict Access:	Not reported
Yr IC remedy complete:	Not reported
Yr GW remedy completed:	Not reported
Year GWIC completed:	Not reported
Acres of wetland of sediment remediated:	Not reported
Public financing:	1
Assurance help:	1
Land use Classfn At Site:	Not reported
Land use Vicinity Of Site:	Not reported
Deed notif Present On Site:	1
Restrictive Covenant Present:	1
Restrictions:	Not reported
GW Pump and Treat Used at site:	1
Quaternary Perched:	1
Quaternary Water Table:	1
Quaternary Confined:	1
Cretaceous:	1
Plattville:	1
St. peter:	1
Prairie Duchien:	1
Jordan:	1
Ironton/Galesville:	1
Mt Simon Hinckley:	1
Precambrian Undifferentiated:	1
Other/Unknown Aquifer:	1
Date Info Last Updated:	2000-04-07 00:00:00
Inst Control Info Updated:	Not reported
Inst Control Filed Location:	Not reported
SW Classification (Primary):	Not reported
SW Classification (Secondary):	Not reported
Miscellaneous:	Not reported
SW Comments:	Not reported

Site Event Log:

Date Started:	2010-04-23 00:00:00
Date End:	2011-11-04 00:00:00
Planned Start Date:	Not reported

Map ID
Direction
Distance
Elevation

MAP FINDINGS

Site

Database(s)

EDR ID Number
EPA ID Number

TOWER DIVISION (Continued)

S101280147

Planned End Date: Not reported
Last Update: 2010-05-03 00:00:00
Facid: VP7191
Event: 1
Additional Information: None Entered
Record Number: 39012

Contact Info:

Contaminant Id: 1
Contaminated Media: 1
Req Cleanup Concluded: Not reported
Cleanup Lvl Measure Units: Not reported
Basis For Req Cleanup Lvl: Not reported
Max Residual Contamination: Not reported
Date Info Last Updated: 2007-08-06 00:00:00

Contacts:

Contact Type: 1
Company Name: MPCA
Contact Address: 520 Lafayette Rd N
Contact Address 2: Not reported
Contact Province: Not reported
Contact Country: Not reported
Contact Postal code: Not reported
Contact Phone: 6517572857
Contact Phone Ext: Not reported
Contact Fax: 6512969707
Contact E-mail: david.knight@state.mn.us
Contact Cell Phone: Not reported
Contact Information Last Updated: 2010-05-03 00:00:00
Misc Contact Info: Not reported
Receive Invoice: F
Staff Id Num: 11118

Contact Type: 1
Company Name: Hardrives, Inc.
Contact Address: 14475 Qurram Drive
Contact Address 2: Not reported
Contact Province: Not reported
Contact Country: Not reported
Contact Postal code: Not reported
Contact Phone: 7634288886
Contact Phone Ext: Not reported
Contact Fax: 7634288868
Contact E-mail: Not reported
Contact Cell Phone: Not reported
Contact Information Last Updated: 2010-05-03 00:00:00
Misc Contact Info: Not reported
Receive Invoice: T
Staff Id Num: 0

Contact Type: 1
Company Name: Tower Asphalt
Contact Address: 15001 Hudson Road
Contact Address 2: Not reported
Contact Province: Not reported

Map ID
Direction
Distance
Elevation

MAP FINDINGS

Site

Database(s)

EDR ID Number
EPA ID Number

TOWER DIVISION (Continued)

S101280147

Contact Country: Not reported
Contact Postal code: Not reported
Contact Phone: 6514368444
Contact Phone Ext: Not reported
Contact Fax: Not reported
Contact E-mail: Not reported
Contact Cell Phone: Not reported
Contact Information Last Updated: 2010-05-03 00:00:00
Misc Contact Info: Not reported
Receive Invoice: F
Staff Id Num: 0

Contact Type: 1
Company Name: Braun Intertec
Contact Address: 1826 Buerkle Road
Contact Address 2: Not reported
Contact Province: Not reported
Contact Country: Not reported
Contact Postal code: Not reported
Contact Phone: 6514877005
Contact Phone Ext: Not reported
Contact Fax: 6514871812
Contact E-mail: jdeluca@braunintertec.com
Contact Cell Phone: Not reported
Contact Information Last Updated: 2010-05-03 00:00:00
Misc Contact Info: Not reported
Receive Invoice: F
Staff Id Num: 0

Contact Type: 1
Company Name: Gray Plant Mooty
Contact Address: 500 IDS Center
Contact Address 2: 80 South Eight Street
Contact Province: Not reported
Contact Country: Not reported
Contact Postal code: Not reported
Contact Phone: 6126323029
Contact Phone Ext: Not reported
Contact Fax: 6126324029
Contact E-mail: nancy.burke@gpmlaw.com
Contact Cell Phone: Not reported
Contact Information Last Updated: 2010-05-03 00:00:00
Misc Contact Info: Not reported
Receive Invoice: F
Staff Id Num: 0

SRS:

Name: TOWER ASPHALT
Address: 15001 HUDSON BLVD
City,State,Zip: LAKELAND, MN 55043
Facility ID: VP7190
Item ID: 2502-AREA0000000006
AI ID: 2502
AI Name: Hardrives Inc - Plant 301
Facility Type: Brownfield Site
Hydro: Mark Rys (former)

Map ID
Direction
Distance
Elevation

MAP FINDINGS

Site

Database(s)

EDR ID Number
EPA ID Number

TOWER DIVISION (Continued)

S101280147

Project Manager:	Dagmar Romano (no longer at MPCA)
Latitude:	44.95083237
Longitude:	-92.80448914
Coord Collection Method:	Digitized-DRG
Migrated:	Y
WIMN:	https://cf.pca.state.mn.us/wimn/siteInfo.cfm?siteid=2502
Leak Discovered:	Not reported
Leak Reported:	Not reported
Application / Notification Received:	08/12/1996
Site Listed on PLP:	Not reported
Site Delisted from PLP:	Not reported
Site Listed on NPL:	Not reported
Site Deleted from NPL:	Not reported
Site Closed:	06/26/1999
Owner:	Hardrives Inc
Owner Address:	14475 Quiram Dr
Owner City:	Rogers
Owner State:	MN
Owner ZIP:	553749066
Acreage:	47
BPET:	Not reported
BVIC:	Y
SEMS:	Not reported
UNP Dump:	Not reported
IC:	Not reported
HRS Score:	Not reported
Score Year:	Not reported
Activity ID:	SIW19960001
Act Desc:	Brownfield Site
Status:	Closed
Prior Aug 2016:	
Facility ID:	VP7190
Facility Adress 2:	Not reported
Core Program Interest ID:	333589
Link ID:	143
Site Type:	Other
Active?:	False
Pay Complete:	False
MPCA Region:	Metro
Site Size:	47
Score:	0
Enforcement Lead Agency:	Not reported
Federal Deferral Pilot?:	False
Site Classification A Emergency:	False
Site Classification B O and m:	False
Site Classification C Rd/ra:	False
Site Classification D Ri/fs:	False
Fund Financed:	False
NPL:	False
PLP:	False
District:	Metro
Program Site Was Referred From:	Not reported
Program Interest:	VIC
Physical Location:	None
Natural Resource Damage:	False
Cleanup Cost:	Not reported
Notes:	Not reported

Map ID
Direction
Distance
Elevation

MAP FINDINGS

Site

Database(s)

EDR ID Number
EPA ID Number

TOWER DIVISION (Continued)

S101280147

Indian Reservation Land?:	False
Reservation Name:	Not reported
MPCA-owned Wells At Site?:	False
Created By:	Unknown
Created Date:	08/12/1996
Last Update Date:	05/03/2010
Federal Facility?:	False
Primary Funding Source:	Not reported
EPA ID:	Not reported
MPCA ID:	Not reported
Alpha Sort:	Not reported
Legal District:	56A
Congressional District:	1
Public Land Survey Method:	M
Map Scale For PLS Locational Data:	A
Township:	Not reported
Range:	Not reported
PLS Township Suffix:	W
Section:	Not reported
PLS Qtr Section (160 Acres):	Not reported
PLS Qtr-Qtr Section (40 Acres):	Not reported
Pls Qtr-Qtr-Qtr Section (10 Acres):	Not reported
Pls Qtr-Qtr-Qtr Section (10 Acres):	Not reported
Quad:	1290
NAD Number:	83
Desc Of UTM Coord Pt:	Not reported
Desc Of UTM Coord Pt:	Not reported
Desc Of UTM Coord Pt:	Not reported
mpcapgmac:	Not reported
Utm Coord Pt Data Collection Method:	Not reported
Utm Coord Pt Data Collection Method:	Not reported
Map Scale:	Not reported
verifmeth:	Not reported
horizref:	Not reported
Utm Source:	2
Utm Method:	I1
Utm Scale:	A
Utm Accuracy:	Not reported
Utm East:	515422.71035000001
Utm North:	4977507.0992200002
Utm Zone:	15
Basin Code:	Not reported
Major Watershed:	Not reported
Minor Watershed:	Not reported
Public Land Survey Method 2:	Not reported
Map Scale For PLS Locational Data 2:	Not reported
Township 2:	Not reported
Range 2:	Not reported
PLS Township Suffix 2:	Not reported
Section 2:	Not reported
PLS Qtr Section (160 Acres) 2:	Not reported
PLS Qtr-Qtr Section (40 Acres) 2:	Not reported
PLS Qtr-Qtr Section (10 Acres) 2:	Not reported
PLS Qtr-Qtr Section (2.5 Acres) 2:	Not reported
Quad 2:	Not reported
File Location:	Archival Storage
VIC Application GIS:	False

Map ID
 Direction
 Distance
 Elevation

MAP FINDINGS

Site

Database(s)

EDR ID Number
 EPA ID Number

TOWER DIVISION (Continued)

S101280147

Petroleum Brownfields Prog?:	False
Impact and Response Actions:	
Facid:	VP7190
GW Receipts Prot by Rem Actn:	Not reported
Ecological receptors present:	1
Type of ecological receptors:	Not reported
Acres of contaminated soil:	Not reported
Volume of contaminated soil:	Not reported
Acres of surface water impacted:	Not reported
Acres of wetland impacted:	Not reported
Acres of sediment impacted:	Not reported
GW Plume Area Acres:	92
Cleanup Conducted:	1
Acres of Contam Soil remediate:	Not reported
Volume of Soil Cleaned:	Not reported
# Municipal wells contamd:	Not reported
# Dom wells contam:	4
# People Impct SW intake contam:	Not reported
# Drums Revolved from site:	Not reported
Yr Soil Remediated:	Not reported
Acres of Soil w/ Restrict Access:	Not reported
Yr IC remedy complete:	Not reported
Yr GW remedy completed:	Not reported
Year GWIC completed:	Not reported
Acres of wetland of sediment remediated:	Not reported
Public financing:	1
Assurance help:	1
Land use Classfn At Site:	Not reported
Land use Vicinity Of Site:	Not reported
Deed notif Present On Site:	1
Restrictive Covenant Present:	1
Restrictions:	Not reported
GW Pump and Treat Used at site:	1
Quaternary Perched:	1
Quaternary Water Table:	1
Quaternary Confined:	1
Cretaceous:	1
Plattville:	1
St. peter:	1
Prairie Duchien:	1
Jordan:	1
Ironton/Galesville:	1
Mt Simon Hinckley:	1
Precambrian Undifferentiated:	1
Other/Unknown Aquifer:	1
Date Info Last Updated:	2000-04-07 00:00:00
Inst Control Info Updated:	Not reported
Inst Control Filed Location:	Not reported
SW Classification (Primary):	Not reported
SW Classification (Secondary):	Not reported
Miscellaneous:	Not reported
SW Comments:	Not reported
Site Event Log:	
Date Started:	1996-08-12 00:00:00

Map ID
Direction
Distance
Elevation

MAP FINDINGS

Site

Database(s)

EDR ID Number
EPA ID Number

TOWER DIVISION (Continued)

S101280147

Date End: 1999-06-26 00:00:00
Planned Start Date: Not reported
Planned End Date: Not reported
Last Update: 1998-02-11 00:00:00
Facid: VP7190
Event: 1
Additional Information: None
Record Number: 3872

Date Started: Not reported
Date End: 1996-10-21 00:00:00
Planned Start Date: Not reported
Planned End Date: Not reported
Last Update: 1998-02-11 00:00:00
Facid: VP7190
Event: 1
Additional Information: None
Record Number: 3873

Date Started: Not reported
Date End: Not reported
Planned Start Date: Not reported
Planned End Date: Not reported
Last Update: Not reported
Facid: VP7190
Event: 1
Additional Information: Date unknown (auto-appended event)...
Record Number: 12311

Contact Info:
Contaminant Id: 1
Contaminated Media: 1
Req Cleanup Concluded: Not reported
Cleanup Lvl Measure Units: Not reported
Basis For Req Cleanup Lvl: Not reported
Max Residual Contamination: Not reported
Date Info Last Updated: 2007-08-06 00:00:00

Contacts:
Contact Type: 1
Company Name: MPCA
Contact Address: 520 Lafayette Rd N
Contact Address 2: Not reported
Contact Province: Not reported
Contact Country: Not reported
Contact Postal code: Not reported
Contact Phone: Not reported
Contact Phone Ext: Not reported
Contact Fax: 6512969707
Contact E-mail: dagmar.romano@state.mn.us
Contact Cell Phone: Not reported
Contact Information Last Updated: 1999-04-22 00:00:00
Misc Contact Info: Not reported
Receive Invoice: F
Staff Id Num: 3383

Map ID
Direction
Distance
Elevation

MAP FINDINGS

Site

Database(s)

EDR ID Number
EPA ID Number

TOWER DIVISION (Continued)

S101280147

Contact Type:	1
Company Name:	MPCA
Contact Address:	520 Lafayette Rd N
Contact Address 2:	Not reported
Contact Province:	Not reported
Contact Country:	Not reported
Contact Postal code:	Not reported
Contact Phone:	(651) 757-7706
Contact Phone Ext:	Not reported
Contact Fax:	651-296-9707
Contact E-mail:	mark.rys@state.mn.us
Contact Cell Phone:	Not reported
Contact Information Last Updated:	1998-04-17 00:00:00
Misc Contact Info:	Not reported
Receive Invoice:	F
Staff Id Num:	3386
Name:	TOWER ASPHALT #2
Address:	15001 HUDSON BLVD
City,State,Zip:	LAKELAND, MN 55043
Facility ID:	VP7191
Item ID:	2502-AREA0000000007
AI ID:	2502
AI Name:	Hardrives Inc - Plant 301
Facility Type:	Brownfield Site
Hydro:	Not reported
Project Manager:	David Knight (former)
Latitude:	44.95083237
Longitude:	-92.80448914
Coord Collection Method:	Digitized-DRG
Migrated:	Y
WIMN:	https://cf.pca.state.mn.us/wimn/siteInfo.cfm?siteid=2502
Leak Discovered:	Not reported
Leak Reported:	Not reported
Application / Notification Received:	04/23/2010
Site Listed on PLP:	Not reported
Site Delisted from PLP:	Not reported
Site Listed on NPL:	Not reported
Site Deleted from NPL:	Not reported
Site Closed:	11/04/2011
Owner:	Hardrives Inc
Owner Address:	14475 Quiram Dr
Owner City:	Rogers
Owner State:	MN
Owner ZIP:	553749066
Acreage:	47
BPET:	Not reported
BVIC:	Y
SEMS:	Not reported
UNP Dump:	Not reported
IC:	Not reported
HRS Score:	Not reported
Score Year:	Not reported
Activity ID:	SIW20100001
Act Desc:	Brownfield Site
Status:	Closed

Map ID
Direction
Distance
Elevation

MAP FINDINGS

Site

Database(s)

EDR ID Number
EPA ID Number

TOWER DIVISION (Continued)

S101280147

Prior Aug 2016:
Facility ID: VP7191
Facility Adress 2: Not reported
Core Program Interest ID: 57817659
Link ID: 143
Site Type: Other
Active?: False
Pay Complete: False
MPCA Region: Metro
Site Size: 47
Score: 0
Enforcement Lead Agency: MPCA
Federal Deferral Pilot?: False
Site Classification A Emergency: False
Site Classification B O and m: False
Site Classification C Rd/ra: False
Site Classification D Ri/fs: False
Fund Financed: False
NPL: False
PLP: False
District: Metro
Program Site Was Referred From: Not reported
Program Interest: VIC
Physical Location: None
Natural Resource Damage: False
Cleanup Cost: Not reported
Notes: Not reported
Indian Reservation Land?: False
Reservation Name: Not reported
MPCA-owned Wells At Site?: False
Created By: Pjensen
Created Date: 04/23/2010
Last Update Date: 11/27/2012
Federal Facility?: False
Primary Funding Source: Not reported
EPA ID: Not reported
MPCA ID: Not reported
Alpha Sort: Not reported
Legal District: 56A
Congressional District: 1
Public Land Survey Method: M
Map Scale For PLS Locational Data: A
Township: Not reported
Range: Not reported
PLS Township Suffix: W
Section: Not reported
PLS Qtr Section (160 Acres): Not reported
PLS Qtr-Qtr Section (40 Acres): Not reported
Pls Qtr-Qtr-Qtr Section (10 Acres): Not reported
Pls Qtr-Qtr-Qtr Section (10 Acres): Not reported
Quad: 1290
NAD Number: 83
Desc Of UTM Coord Pt: Not reported
Desc Of UTM Coord Pt: Not reported
Desc Of UTM Coord Pt: Not reported
mpcapgmac: Not reported
Utm Coord Pt Data Collection Method: Not reported

Map ID
Direction
Distance
Elevation

MAP FINDINGS

Site

Database(s)

EDR ID Number
EPA ID Number

TOWER DIVISION (Continued)

S101280147

Utm Coord Pt Data Collection Method: Not reported
Map Scale: Not reported
verifmeth: Not reported
horizref: Not reported
Utm Source: 2
Utm Method: I1
Utm Scale: A
Utm Accuracy: Not reported
Utm East: 515422.7103500001
Utm North: 4977507.0992200002
Utm Zone: 15
Basin Code: Not reported
Major Watershed: Not reported
Minor Watershed: Not reported
Public Land Survey Method 2: Not reported
Map Scale For PLS Locational Data 2: Not reported
Township 2: Not reported
Range 2: Not reported
PLS Township Suffix 2: Not reported
Section 2: Not reported
PLS Qtr Section (160 Acres) 2: Not reported
PLS Qtr-Qtr Section (40 Acres) 2: Not reported
PLS Qtr-Qtr Section (10 Acres) 2: Not reported
PLS Qtr-Qtr Section (2.5 Acres) 2: Not reported
Quad 2: Not reported
File Location: Archival Storage
VIC Application GIS: False
Petroleum Brownfields Prog?: False

Impact and Response Actions:

Facid: VP7191
GW Receipts Prot by Rem Actn: Not reported
Ecological receptors present: 1
Type of ecological receptors: Not reported
Acres of contaminated soil: Not reported
Volume of contaminated soil: Not reported
Acres of surface water impacted: Not reported
Acres of wetland impacted: Not reported
Acres of sediment impacted: Not reported
GW Plume Area Acres: 92
Cleanup Conducted: 1
Acres of Contam Soil remediate: Not reported
Volume of Soil Cleaned: Not reported
Municipal wells contamd: Not reported
Dom wells contam: 4
People Impct SW intake contam: Not reported
Drums Revolved from site: Not reported
Yr Soil Remediated: Not reported
Acres of Soil w/ Restrict Access: Not reported
Yr IC remedy complete: Not reported
Yr GW remedy completed: Not reported
Year GWIC completed: Not reported
Acres of wetland of sediment remediated: Not reported
Public financing: 1
Assurance help: 1
Land use Classfn At Site: Not reported
Land use Vicinity Of Site: Not reported

Map ID
 Direction
 Distance
 Elevation

MAP FINDINGS

Site

Database(s)

EDR ID Number
 EPA ID Number

TOWER DIVISION (Continued)

S101280147

Deed notif Present On Site: 1
 Restrictive Covenant Present: 1
 Restrictions: Not reported
 GW Pump and Treat Used at site: 1
 Quaternary Perched: 1
 Quaternary Water Table: 1
 Quaternary Confined: 1
 Cretaceous: 1
 Plattville: 1
 St. peter: 1
 Prairie Duchien: 1
 Jordan: 1
 Ironton/Galesville: 1
 Mt Simon Hinckley: 1
 Precambrian Undifferentiated: 1
 Other/Unknown Aquifer: 1
 Date Info Last Updated: 2000-04-07 00:00:00
 Inst Control Info Updated: Not reported
 Inst Control Filed Location: Not reported
 SW Classification (Primary): Not reported
 SW Classification (Secondary): Not reported
 Miscellaneous: Not reported
 SW Comments: Not reported

Site Event Log:

Date Started: 2010-04-23 00:00:00
 Date End: 2011-11-04 00:00:00
 Planned Start Date: Not reported
 Planned End Date: Not reported
 Last Update: 2010-05-03 00:00:00
 Facid: VP7191
 Event: 1
 Additional Information: None Entered
 Record Number: 39012

Contact Info:

Contaminant Id: 1
 Contaminated Media: 1
 Req Cleanup Concluded: Not reported
 Cleanup Lvl Measure Units: Not reported
 Basis For Req Cleanup Lvl: Not reported
 Max Residual Contamination: Not reported
 Date Info Last Updated: 2007-08-06 00:00:00

Contacts:

Contact Type: 1
 Company Name: MPCA
 Contact Address: 520 Lafayette Rd N
 Contact Address 2: Not reported
 Contact Province: Not reported
 Contact Country: Not reported
 Contact Postal code: Not reported
 Contact Phone: 6517572857
 Contact Phone Ext: Not reported
 Contact Fax: 6512969707
 Contact E-mail: david.knight@state.mn.us

Map ID
Direction
Distance
Elevation

MAP FINDINGS

Site

Database(s)

EDR ID Number
EPA ID Number

TOWER DIVISION (Continued)

S101280147

Contact Cell Phone: Not reported
Contact Information Last Updated: 2010-05-03 00:00:00
Misc Contact Info: Not reported
Receive Invoice: F
Staff Id Num: 11118

Contact Type: 1
Company Name: Hardrives, Inc.
Contact Address: 14475 Qurram Drive
Contact Address 2: Not reported
Contact Province: Not reported
Contact Country: Not reported
Contact Postal code: Not reported
Contact Phone: 7634288886
Contact Phone Ext: Not reported
Contact Fax: 7634288868
Contact E-mail: Not reported
Contact Cell Phone: Not reported
Contact Information Last Updated: 2010-05-03 00:00:00
Misc Contact Info: Not reported
Receive Invoice: T
Staff Id Num: 0

Contact Type: 1
Company Name: Tower Asphalt
Contact Address: 15001 Hudson Road
Contact Address 2: Not reported
Contact Province: Not reported
Contact Country: Not reported
Contact Postal code: Not reported
Contact Phone: 6514368444
Contact Phone Ext: Not reported
Contact Fax: Not reported
Contact E-mail: Not reported
Contact Cell Phone: Not reported
Contact Information Last Updated: 2010-05-03 00:00:00
Misc Contact Info: Not reported
Receive Invoice: F
Staff Id Num: 0

Contact Type: 1
Company Name: Braun Intertec
Contact Address: 1826 Buerkle Road
Contact Address 2: Not reported
Contact Province: Not reported
Contact Country: Not reported
Contact Postal code: Not reported
Contact Phone: 6514877005
Contact Phone Ext: Not reported
Contact Fax: 6514871812
Contact E-mail: jdeluca@braunintertec.com
Contact Cell Phone: Not reported
Contact Information Last Updated: 2010-05-03 00:00:00
Misc Contact Info: Not reported
Receive Invoice: F
Staff Id Num: 0

Map ID
Direction
Distance
Elevation

MAP FINDINGS

Site

Database(s)

EDR ID Number
EPA ID Number

TOWER DIVISION (Continued)

S101280147

Contact Type: 1
Company Name: Gray Plant Mooty
Contact Address: 500 IDS Center
Contact Address 2: 80 South Eight Street
Contact Province: Not reported
Contact Country: Not reported
Contact Postal code: Not reported
Contact Phone: 6126323029
Contact Phone Ext: Not reported
Contact Fax: 6126324029
Contact E-mail: nancy.burke@gpmlaw.com
Contact Cell Phone: Not reported
Contact Information Last Updated: 2010-05-03 00:00:00
Misc Contact Info: Not reported
Receive Invoice: F
Staff Id Num: 0

SPILLS:

Name: TOWER ASPHALT
Address: 15001 HUDSON BLVD
City,State,Zip: WEST LAKELAND, MN 55043
Program ID: 170170
Preferred ID: 5676
Incident ID: 5676
Incident Date: 1/1/1996
Program: Emergency Management
Incident Types: Spill or Release
Duty Officer Number: Not reported
Lead Investigator: Kevin Faus
Incident Status: Closed or Completed
Closure Type: Not reported
AI ID source: Not reported
Source name: TOWER ASPHALT
Source Address: Not reported
Source City: Not reported
Source State: Not reported
Source ZIP: Not reported
Substance: Petroleum Other
Quantity: 0
Units: unknown
Latitude: Not reported
Longitude: Not reported
Source CM: Not reported

SPILLS:

Program ID: 170170
Facility Address 2: Not reported
Spill Date: Not reported

Program ID: 297321
Facility Address 2: Not reported
Spill Date: 08/06/2004

SPILLS:

Program ID: 170170
Spill Incident Accuracy ID: 64967

Map ID
Direction
Distance
Elevation

MAP FINDINGS

Site

Database(s)

EDR ID Number
EPA ID Number

TOWER DIVISION (Continued)

S101280147

Spill Product Code: 34
Spill Qty Units: 15
Spill Incident Accuracy: 3
Spill Released Qty: 0
Tmsp Added: 03/21/1996 00:00:00
Tmsp Last Update: 05/04/2002 06:39:05
Staff ID Last Update: TANKS

Name: TOWER ASPHALT
Address: 15001 HUDSON BLVD
City,State,Zip: WEST LAKELAND, MN 55043
Program ID: 297321
Preferred ID: 61655
Incident ID: 61655
Incident Date: 8/6/2004
Program: Emergency Management
Incident Types: Transportation Accident - Saddle Tank
Duty Officer Number: 62784
Lead Investigator: Mark Oemichen
Incident Status: Closed or Completed
Closure Type: Response/Action Completed
AI ID source: Not reported
Source name: Tower Asphalt
Source Address: Not reported
Source City: Not reported
Source State: Not reported
Source ZIP: Not reported
Substance: Diesel Fuel
Quantity: 15
Units: gallons
Latitude: Not reported
Longitude: Not reported
Source CM: Not reported

SPILLS:

Program ID: 170170
Facility Address 2: Not reported
Spill Date: Not reported

Program ID: 297321
Facility Address 2: Not reported
Spill Date: 08/06/2004

SPILLS:

Program ID: 297321
Spill Inc Affected ID: 172738
Spill Inc Affected Code: 6
Tmsp Added: 08/12/2004 15:24:35
Tmsp Last Updated: 08/12/2004 15:24:35
Staff ID Last Update: TFINCH

SPILLS:

Program ID: 297321
Spill Incident Accuracy ID: 172737
Spill Product Code: 30
Spill Qty Units: 5

Map ID
 Direction
 Distance
 Elevation

MAP FINDINGS

Site

Database(s)

EDR ID Number
 EPA ID Number

TOWER DIVISION (Continued)

S101280147

Spill Incident Accuracy: 1
 Spill Released Qty: 15
 Tmsp Added: 08/12/2004 15:24:35
 Tmsp Last Update: 08/12/2004 15:24:35
 Staff ID Last Update: TFINCH

DG1687 TOWER ASPHALT INC
Target 15001 HUDSON BLVD
Property WEST LAKELAND, MN

MN RGA LUST S115806526
N/A

Site 2 of 3 in cluster DG

Actual: RGA LUST:
882 ft.

2012	TOWER ASPHALT INC	15001 HUDSON BLVD
2011	TOWER ASPHALT INC	15001 HUDSON BLVD
2010	TOWER ASPHALT INC	15001 HUDSON BLVD
2009	TOWER ASPHALT INC	15001 HUDSON BLVD
2008	TOWER ASPHALT INC	15001 HUDSON BLVD
2007	TOWER ASPHALT INC	15001 HUDSON BLVD
2006	TOWER ASPHALT INC	15001 HUDSON BLVD
2005	TOWER ASPHALT INC	15001 HUDSON BLVD

Focus Map:
27

DG1688 TOWER ASPHALT
Target 15001 HUDSON BLVD
Property WEST LAKELAND, MN

MN RGA LUST S115806528
N/A

Site 3 of 3 in cluster DG

Actual: RGA LUST:
882 ft.

2012	TOWER ASPHALT	15001 HUDSON BLVD
2011	TOWER ASPHALT	15001 HUDSON BLVD
2010	TOWER ASPHALT	15001 HUDSON BLVD
2009	TOWER ASPHALT	15001 HUDSON BLVD
2008	TOWER ASPHALT	15001 HUDSON BLVD
2007	TOWER ASPHALT	15001 HUDSON BLVD
2006	TOWER ASPHALT	15001 HUDSON BLVD
2005	TOWER ASPHALT	15001 HUDSON BLVD

Focus Map:
27

1689 BRUNN HARLAN
Target 400 QUIXOT AVE N
Property LAKELAND, MN 55043

MN UST U000727786
N/A

UST:

Actual: Name: BRUNN HARLAN
727 ft. Address: 400 QUIXOT AVE N
 City,State,Zip: LAKELAND, MN 55043
Focus Map: Item Compart ID: 113517-EQUI0000000001-1
28 AI ID: 113517
 Tank Site ID: TS0015437
 Item ID: 113517-EQUI00000000001
 SI Type: Underground Storage Tank System
 SI Design: 001
 SI Description: Not reported
 Compartment Number: 1
 Substance: Fuel Oil
 Wall Type: Single

Map ID
Direction
Distance
Elevation

MAP FINDINGS

Site

Database(s)

EDR ID Number
EPA ID Number

BRUNN HARLAN (Continued)

U000727786

Overfill Prevention System: Not reported
Install Date: 1901-01-01 00:00:00
Material: Bare/Paint/Asph Coat Steel
Status Change Date: 1991-10-05 00:00:00
Tank Status: Removed
Tanks Contractor: Not reported
Capacity Gallons: 2500
Longitude: -92.76608636
Latitude: 44.9394665
Coord Collection Method: Zip Code Centroid
Owner: Harlan Brunn
Owner Address: Not reported
Owner City: Not reported
Owner State: Not reported
Owner Zip: Not reported
Tanks URL: <https://webapp.pca.state.mn.us/tank-leak/sites/TS/TS0015437>

1690
Target
Property

LIFT STATION #2
802 KEATS AVE NORTH
LAKE ELMO, MN

MN SPILLS **S120069864**
N/A

Actual:
947 ft.
Focus Map:
24

SPILLS:
Name: LIFT STATION #2
Address: 802 KEATS AVE NORTH
City,State,Zip: LAKE ELMO, MN
Program ID: Not reported
Preferred ID: Not reported
Incident ID: 101531
Incident Date: 6/7/2016
Program: Wastewater
Incident Types: Spill or Release
Duty Officer Number: 157582
Lead Investigator: Cara Wright
Incident Status: Closed or Completed
Closure Type: Response/Action Completed
AI ID source: 7859
Source name: Lake Elmo Collection System
Source Address: 3800 Laverne Ave N
Source City: Lake Elmo
Source State: MN
Source ZIP: 550429629
Substance: Sewage
Quantity: 1500
Units: gallons
Latitude: Not reported
Longitude: Not reported
Source CM: Not reported

Map ID
Direction
Distance
Elevation

MAP FINDINGS

Site

Database(s)
EDR ID Number
EPA ID Number

1691 **EARL S JOHNSON**
Target **15171 HUDSON BLVD**
Property **AFTON, MN 55001**

MN UST **U000886307**
 N/A

Actual:
865 ft.
Focus Map:
27

UST:
Name: EARL S JOHNSON
Address: 15171 HUDSON BLVD
City,State,Zip: AFTON, MN 55001
Item Compartment ID: 105437-EQUI0000000001-1
AI ID: 105437
Tank Site ID: TS0004345
Item ID: 105437-EQUI0000000001
SI Type: Underground Storage Tank System
SI Design: 005
SI Description: Not reported
Compartment Number: 1
Substance: Non-oxygenated gasoline
Wall Type: Single
Overfill Prevention System: Not reported
Install Date: 1900-01-01 00:00:00
Material: Bare/Paint/Asph Coat Steel
Status Change Date: 1900-01-01 00:00:00
Tank Status: Removed
Tanks Contractor: Not reported
Capacity Gallons: 0
Longitude: -92.81975437
Latitude: 44.91092865
Coord Collection Method: Public Land Survey-Two Quarter
Owner: Mn Dot (Metro Office)
Owner Address: Not reported
Owner City: Not reported
Owner State: Not reported
Owner Zip: Not reported
Tanks URL: <https://webapp.pca.state.mn.us/tank-leak/sites/TS/TS0004345>

Name: EARL S JOHNSON
Address: 15171 HUDSON BLVD
City,State,Zip: AFTON, MN 55001
Item Compartment ID: 105437-EQUI0000000002-1
AI ID: 105437
Tank Site ID: TS0004345
Item ID: 105437-EQUI0000000002
SI Type: Underground Storage Tank System
SI Design: 001
SI Description: Not reported
Compartment Number: 1
Substance: Gasoline
Wall Type: Single
Overfill Prevention System: Not reported
Install Date: 1900-01-01 00:00:00
Material: Other
Status Change Date: 1900-01-01 00:00:00
Tank Status: Removed
Tanks Contractor: Not reported
Capacity Gallons: 10000
Longitude: -92.81975437
Latitude: 44.91092865
Coord Collection Method: Public Land Survey-Two Quarter
Owner: Mn Dot (Metro Office)

Map ID
Direction
Distance
Elevation

MAP FINDINGS

Site

Database(s)

EDR ID Number
EPA ID Number

EARL S JOHNSON (Continued)

U000886307

Owner Address: Not reported
Owner City: Not reported
Owner State: Not reported
Owner Zip: Not reported
Tanks URL: <https://webapp.pca.state.mn.us/tank-leak/sites/TS/TS0004345>

Name: EARL S JOHNSON
Address: 15171 HUDSON BLVD
City,State,Zip: AFTON, MN 55001
Item Compart ID: 105437-EQUI0000000003-1
AI ID: 105437
Tank Site ID: TS0004345
Item ID: 105437-EQUI0000000003
SI Type: Underground Storage Tank System
SI Design: 003
SI Description: Not reported
Compartment Number: 1
Substance: Non-oxygenated gasoline
Wall Type: Single
Overfill Prevention System: Not reported
Install Date: 1900-01-01 00:00:00
Material: Bare/Paint/Asph Coat Steel
Status Change Date: 1900-01-01 00:00:00
Tank Status: Removed
Tanks Contractor: Not reported
Capacity Gallons: 0
Longitude: -92.81975437
Latitude: 44.91092865
Coord Collection Method: Public Land Survey-Two Quarter
Owner: Mn Dot (Metro Office)
Owner Address: Not reported
Owner City: Not reported
Owner State: Not reported
Owner Zip: Not reported
Tanks URL: <https://webapp.pca.state.mn.us/tank-leak/sites/TS/TS0004345>

Name: EARL S JOHNSON
Address: 15171 HUDSON BLVD
City,State,Zip: AFTON, MN 55001
Item Compart ID: 105437-EQUI0000000004-1
AI ID: 105437
Tank Site ID: TS0004345
Item ID: 105437-EQUI0000000004
SI Type: Underground Storage Tank System
SI Design: 002
SI Description: Not reported
Compartment Number: 1
Substance: Fuel Oil
Wall Type: Single
Overfill Prevention System: Not reported
Install Date: 1900-01-01 00:00:00
Material: Other
Status Change Date: 1900-01-01 00:00:00
Tank Status: Removed
Tanks Contractor: Not reported
Capacity Gallons: 150
Longitude: -92.81975437

Map ID
Direction
Distance
Elevation

MAP FINDINGS

Site

Database(s)

EDR ID Number
EPA ID Number

EARL S JOHNSON (Continued)

U000886307

Latitude: 44.91092865
Coord Collection Method: Public Land Survey-Two Quarter
Owner: Mn Dot (Metro Office)
Owner Address: Not reported
Owner City: Not reported
Owner State: Not reported
Owner Zip: Not reported
Tanks URL: <https://webapp.pca.state.mn.us/tank-leak/sites/TS/TS0004345>

Name: EARL S JOHNSON
Address: 15171 HUDSON BLVD
City,State,Zip: AFTON, MN 55001
Item Compartment ID: 105437-EQUI0000000005-1
AI ID: 105437
Tank Site ID: TS0004345
Item ID: 105437-EQUI0000000005
SI Type: Underground Storage Tank System
SI Design: 004
SI Description: Not reported
Compartment Number: 1
Substance: Non-oxygenated gasoline
Wall Type: Single
Overfill Prevention System: Not reported
Install Date: 1900-01-01 00:00:00
Material: Bare/Paint/Asph Coat Steel
Status Change Date: 1900-01-01 00:00:00
Tank Status: Removed
Tanks Contractor: Not reported
Capacity Gallons: 0
Longitude: -92.81975437
Latitude: 44.91092865
Coord Collection Method: Public Land Survey-Two Quarter
Owner: Mn Dot (Metro Office)
Owner Address: Not reported
Owner City: Not reported
Owner State: Not reported
Owner Zip: Not reported
Tanks URL: <https://webapp.pca.state.mn.us/tank-leak/sites/TS/TS0004345>

Name: EARL S JOHNSON
Address: 15171 HUDSON BLVD
City,State,Zip: AFTON, MN 55001
Item Compartment ID: 105437-EQUI0000000006-1
AI ID: 105437
Tank Site ID: TS0004345
Item ID: 105437-EQUI0000000006
SI Type: Underground Storage Tank System
SI Design: 006
SI Description: Not reported
Compartment Number: 1
Substance: Non-oxygenated gasoline
Wall Type: Single
Overfill Prevention System: Not reported
Install Date: 1900-01-01 00:00:00
Material: Bare/Paint/Asph Coat Steel
Status Change Date: 1900-01-01 00:00:00
Tank Status: Removed

Map ID
Direction
Distance
Elevation

MAP FINDINGS

Site

Database(s)

EDR ID Number
EPA ID Number

EARL S JOHNSON (Continued)

U000886307

Tanks Contractor: Not reported
Capacity Gallons: 0
Longitude: -92.81975437
Latitude: 44.91092865
Coord Collection Method: Public Land Survey-Two Quarter
Owner: Mn Dot (Metro Office)
Owner Address: Not reported
Owner City: Not reported
Owner State: Not reported
Owner Zip: Not reported
Tanks URL: <https://webapp.pca.state.mn.us/tank-leak/sites/TS/TS0004345>

1692 OAK MARSH GOLF COURSE
Target 8272 N 4TH ST
Property OAKDALE, MN

MN SPILLS S106494459
N/A

Actual:
1002 ft.
Focus Map:
24

SPILLS:
Name: OAK MARSH GOLF COURSE
Address: 8272 N 4TH ST
City,State,Zip: OAKDALE, MN
Program ID: 232252
Preferred ID: 55471
Incident ID: 55471
Incident Date: 10/1/2001
Program: Emergency Management
Incident Types: Leaking Tank - AST
Duty Officer Number: Not reported
Lead Investigator: Mark Oemichen
Incident Status: Closed or Completed
Closure Type: Response/Action Completed
AI ID source: Not reported
Source name: Oak Marsh Golf Course
Source Address: 8272 N 4th St
Source City: Oakdale
Source State: MN
Source ZIP: Not reported
Substance: Gasoline, Unleaded
Quantity: 200
Units: gallons
Latitude: Not reported
Longitude: Not reported
Source CM: Not reported

SPILLS:
Program ID: 232252
Facility Address 2: Not reported
Spill Date: 10/01/2001

SPILLS:
Program ID: 232252
Spill Inc Affected ID: 156321
Spill Inc Affected Code: 6
Tmsp Added: 10/16/2001 09:08:32
Tmsp Last Updated: 05/04/2002 10:06:35
Staff ID Last Update: TANKS

SPILLS:

Map ID
Direction
Distance
Elevation

MAP FINDINGS

Site

Database(s)

EDR ID Number
EPA ID Number

OAK MARSH GOLF COURSE (Continued)

S106494459

Program ID: 232252
Spill Incident Accuracy ID: 156320
Spill Product Code: 29
Spill Qty Units: 5
Spill Incident Accuracy: 1
Spill Released Qty: 200
Tmsp Added: 10/16/2001 09:08:32
Tmsp Last Update: 05/04/2002 10:06:35
Staff ID Last Update: TANKS

1693
Target
Property

CITY OF LAKE ELMO
HUDSON BLVD AND INWOOD AV
LAKE ELMO, MN

MN SPILLS S108494122
N/A

Actual:
999 ft.
Focus Map:
24

SPILLS:

Name: CITY OF LAKE ELMO
Address: HUDSON BLVD AND INWOOD AV
City,State,Zip: LAKE ELMO, MN
Program ID: 427117
Preferred ID: 69595
Incident ID: 69595
Incident Date: 4/23/2007
Program: Emergency Management
Incident Types: Bypass in Treatment System - Unanticipated
Duty Officer Number: 88369
Lead Investigator: Jason Moran
Incident Status: Closed or Completed
Closure Type: Response/Action Completed
AI ID source: Not reported
Source name: City of Lake Elmo
Source Address: 3800 Luverne Avenue N
Source City: Lake Elmo
Source State: MN
Source ZIP: 55042
Substance: Sewage
Quantity: Not reported
Units: large amounts
Latitude: Not reported
Longitude: Not reported
Source CM: Not reported

SPILLS:

Program ID: 427117
Facility Address 2: Not reported
Spill Date: 04/23/2007

SPILLS:

Program ID: 427117
Spill Inc Affected ID: 190330
Spill Inc Affected Code: 12
Tmsp Added: 04/24/2007 10:26:12
Tmsp Last Updated: 04/24/2007 10:26:12
Staff ID Last Update: JMORAN

SPILLS:

Program ID: 427117

Map ID
Direction
Distance
Elevation

MAP FINDINGS

Site

Database(s)

EDR ID Number
EPA ID Number

CITY OF LAKE ELMO (Continued)

S108494122

Spill Incident Accuracy ID: 190330
Spill Product Code: 38
Spill Qty Units: 16
Spill Incident Accuracy: 3
Spill Released Qty: Not reported
Tmsp Added: 04/24/2007 10:26:12
Tmsp Last Update: 04/25/2007 11:11:17
Staff ID Last Update: JMORAN

1694 **HARDRIVES INC - PLANT 301**
Target **15001 HUDSON BLVD**
Property **LAKELAND, MN 55043**

MN UST U004016885
N/A

Actual: 918 ft.
Focus Map: 27

UST:
Name: HARDRIVES INC - PLANT 301
Address: 15001 HUDSON BLVD
City,State,Zip: LAKELAND, MN 55043
Item Compartment ID: 2502-EQUI0000000013-1
AI ID: 2502
Tank Site ID: TS0004307
Item ID: 2502-EQUI0000000013
SI Type: Underground Storage Tank System
SI Design: 003
SI Description: Not reported
Compartment Number: 1
Substance: Gasoline
Wall Type: Single
Overfill Prevention System: Not reported
Install Date: 1976-05-01 00:00:00
Material: Bare/Paint/Asph Coat Steel
Status Change Date: 1990-12-17 00:00:00
Tank Status: Removed
Tanks Contractor: Not reported
Capacity Gallons: 4000
Longitude: -92.8047
Latitude: 44.9505
Coord Collection Method: Digitized - Web Map Google / Yahoo / Microsoft
Owner: OMG Midwest Inc dba Minnesota Paving and Materials
Owner Address: 2401 SE Tones Dr Ste 13
Owner City: Ankeny
Owner State: IA
Owner Zip: 500218886
Tanks URL: <https://webapp.pca.state.mn.us/tank-leak/sites/TS/TS0004307>

Name: HARDRIVES INC - PLANT 301
Address: 15001 HUDSON BLVD
City,State,Zip: LAKELAND, MN 55043
Item Compartment ID: 2502-EQUI0000000014-1
AI ID: 2502
Tank Site ID: TS0004307
Item ID: 2502-EQUI0000000014
SI Type: Underground Storage Tank System
SI Design: 001
SI Description: Not reported
Compartment Number: 1
Substance: Diesel
Wall Type: Single

Map ID
Direction
Distance
Elevation

MAP FINDINGS

Site

Database(s)

EDR ID Number
EPA ID Number

HARDRIVES INC - PLANT 301 (Continued)

U004016885

Overfill Prevention System: Not reported
Install Date: 1976-05-01 00:00:00
Material: Bare/Paint/Asph Coat Steel
Status Change Date: 1990-12-17 00:00:00
Tank Status: Removed
Tanks Contractor: Not reported
Capacity Gallons: 6000
Longitude: -92.8047
Latitude: 44.9505
Coord Collection Method: Digitized - Web Map Google / Yahoo / Microsoft
Owner: OMG Midwest Inc dba Minnesota Paving and Materials
Owner Address: 2401 SE Tones Dr Ste 13
Owner City: Ankeny
Owner State: IA
Owner Zip: 500218886
Tanks URL: <https://webapp.pca.state.mn.us/tank-leak/sites/TS/TS0004307>

Name: HARDRIVES INC - PLANT 301
Address: 15001 HUDSON BLVD
City,State,Zip: LAKELAND, MN 55043
Item Compartment ID: 2502-EQUI0000000015-1
AI ID: 2502
Tank Site ID: TS0004307
Item ID: 2502-EQUI0000000015
SI Type: Underground Storage Tank System
SI Design: 005
SI Description: Not reported
Compartment Number: 1
Substance: Gasoline
Wall Type: Single
Overfill Prevention System: Not reported
Install Date: 1985-06-01 00:00:00
Material: Bare/Paint/Asph Coat Steel
Status Change Date: 1991-06-07 00:00:00
Tank Status: Removed
Tanks Contractor: Not reported
Capacity Gallons: 3000
Longitude: -92.8047
Latitude: 44.9505
Coord Collection Method: Digitized - Web Map Google / Yahoo / Microsoft
Owner: OMG Midwest Inc dba Minnesota Paving and Materials
Owner Address: 2401 SE Tones Dr Ste 13
Owner City: Ankeny
Owner State: IA
Owner Zip: 500218886
Tanks URL: <https://webapp.pca.state.mn.us/tank-leak/sites/TS/TS0004307>

Name: HARDRIVES INC - PLANT 301
Address: 15001 HUDSON BLVD
City,State,Zip: LAKELAND, MN 55043
Item Compartment ID: 2502-EQUI0000000016-1
AI ID: 2502
Tank Site ID: TS0004307
Item ID: 2502-EQUI0000000016
SI Type: Underground Storage Tank System
SI Design: 006
SI Description: Not reported

Map ID
Direction
Distance
Elevation

MAP FINDINGS

Site

Database(s)

EDR ID Number
EPA ID Number

HARDRIVES INC - PLANT 301 (Continued)

U004016885

Compartment Number: 1
Substance: Diesel
Wall Type: Single
Overfill Prevention System: Not reported
Install Date: 1985-06-01 00:00:00
Material: Bare/Paint/Asph Coat Steel
Status Change Date: 1991-06-07 00:00:00
Tank Status: Removed
Tanks Contractor: Not reported
Capacity Gallons: 2000
Longitude: -92.8047
Latitude: 44.9505
Coord Collection Method: Digitized - Web Map Google / Yahoo / Microsoft
Owner: OMG Midwest Inc dba Minnesota Paving and Materials
Owner Address: 2401 SE Tones Dr Ste 13
Owner City: Ankeny
Owner State: IA
Owner Zip: 500218886
Tanks URL: <https://webapp.pca.state.mn.us/tank-leak/sites/TS/TS0004307>

Name: HARDRIVES INC - PLANT 301
Address: 15001 HUDSON BLVD
City,State,Zip: LAKELAND, MN 55043
Item Compart ID: 2502-EQUI0000000017-1
AI ID: 2502
Tank Site ID: TS0004307
Item ID: 2502-EQUI0000000017
SI Type: Underground Storage Tank System
SI Design: 008
SI Description: Not reported

Compartment Number: 1
Substance: Diesel
Wall Type: Single
Overfill Prevention System: Not reported
Install Date: 1990-12-18 00:00:00
Material: Bare/Paint/Asph Coat Steel
Status Change Date: 2011-10-10 00:00:00
Tank Status: Active
Tanks Contractor: Not reported
Capacity Gallons: 12000
Longitude: -92.8047
Latitude: 44.9505
Coord Collection Method: Digitized - Web Map Google / Yahoo / Microsoft
Owner: OMG Midwest Inc dba Minnesota Paving and Materials
Owner Address: 2401 SE Tones Dr Ste 13
Owner City: Ankeny
Owner State: IA
Owner Zip: 500218886
Tanks URL: <https://webapp.pca.state.mn.us/tank-leak/sites/TS/TS0004307>

Name: HARDRIVES INC - PLANT 301
Address: 15001 HUDSON BLVD
City,State,Zip: LAKELAND, MN 55043
Item Compart ID: 2502-EQUI0000000018-1
AI ID: 2502
Tank Site ID: TS0004307
Item ID: 2502-EQUI0000000018

Map ID
Direction
Distance
Elevation

MAP FINDINGS

Site

Database(s)

EDR ID Number
EPA ID Number

HARDRIVES INC - PLANT 301 (Continued)

U004016885

SI Type: Underground Storage Tank System
SI Design: 007
SI Description: Not reported
Compartment Number: 1
Substance: Diesel
Wall Type: Single
Overfill Prevention System: Not reported
Install Date: 1990-12-18 00:00:00
Material: Bare/Paint/Asph Coat Steel
Status Change Date: 2011-10-10 00:00:00
Tank Status: Active
Tanks Contractor: Not reported
Capacity Gallons: 12000
Longitude: -92.8047
Latitude: 44.9505
Coord Collection Method: Digitized - Web Map Google / Yahoo / Microsoft
Owner: OMG Midwest Inc dba Minnesota Paving and Materials
Owner Address: 2401 SE Tones Dr Ste 13
Owner City: Ankeny
Owner State: IA
Owner Zip: 500218886
Tanks URL: <https://webapp.pca.state.mn.us/tank-leak/sites/TS/TS0004307>

Name: HARDRIVES INC - PLANT 301
Address: 15001 HUDSON BLVD
City,State,Zip: LAKELAND, MN 55043
Item Compartment ID: 2502-EQUI0000000019-1
AI ID: 2502
Tank Site ID: TS0004307
Item ID: 2502-EQUI0000000019
SI Type: Underground Storage Tank System
SI Design: 002
SI Description: Not reported
Compartment Number: 1
Substance: Gasoline
Wall Type: Single
Overfill Prevention System: Not reported
Install Date: 1973-09-01 00:00:00
Material: Bare/Paint/Asph Coat Steel
Status Change Date: 1990-12-17 00:00:00
Tank Status: Removed
Tanks Contractor: Not reported
Capacity Gallons: 15000
Longitude: -92.8047
Latitude: 44.9505
Coord Collection Method: Digitized - Web Map Google / Yahoo / Microsoft
Owner: OMG Midwest Inc dba Minnesota Paving and Materials
Owner Address: 2401 SE Tones Dr Ste 13
Owner City: Ankeny
Owner State: IA
Owner Zip: 500218886
Tanks URL: <https://webapp.pca.state.mn.us/tank-leak/sites/TS/TS0004307>

Name: HARDRIVES INC - PLANT 301
Address: 15001 HUDSON BLVD
City,State,Zip: LAKELAND, MN 55043
Item Compartment ID: 2502-EQUI0000000020-1

Map ID
 Direction
 Distance
 Elevation

MAP FINDINGS

Site

Database(s)

EDR ID Number
 EPA ID Number

HARDRIVES INC - PLANT 301 (Continued)

U004016885

AI ID: 2502
 Tank Site ID: TS0004307
 Item ID: 2502-EQUI0000000020
 SI Type: Underground Storage Tank System
 SI Design: 004
 SI Description: Not reported
 Compartment Number: 1
 Substance: Diesel
 Wall Type: Single
 Overfill Prevention System: Not reported
 Install Date: 1978-03-01 00:00:00
 Material: Bare/Paint/Asph Coat Steel
 Status Change Date: 1990-12-18 00:00:00
 Tank Status: Removed
 Tanks Contractor: Not reported
 Capacity Gallons: 12000
 Longitude: -92.8047
 Latitude: 44.9505
 Coord Collection Method: Digitized - Web Map Google / Yahoo / Microsoft
 Owner: OMG Midwest Inc dba Minnesota Paving and Materials
 Owner Address: 2401 SE Tones Dr Ste 13
 Owner City: Ankeny
 Owner State: IA
 Owner Zip: 500218886
 Tanks URL: <https://webapp.pca.state.mn.us/tank-leak/sites/TS/TS0004307>

1695
Target
Property

UNKNOWN
HIGHWAY 94 WEST- REST AREA
OAKDALE, MN

MN SPILLS **S106457952**
N/A

SPILLS:

Actual:
921 ft.
Focus Map:
27

Name: UNKNOWN
 Address: HIGHWAY 94 WEST- REST AREA
 City,State,Zip: OAKDALE, MN
 Program ID: 175482
 Preferred ID: 17412
 Incident ID: 17412
 Incident Date: 1/9/1993
 Program: Emergency Management
 Incident Types: Spill or Release
 Duty Officer Number: Not reported
 Lead Investigator: Orbbie Webber
 Incident Status: Closed or Completed
 Closure Type: Not reported
 AI ID source: 210308
 Source name: Unknown
 Source Address: Highway 94 West- Rest Area
 Source City: Oakdale
 Source State: MN
 Source ZIP: Not reported
 Substance: Other
 Quantity: 8
 Units: gallons
 Latitude: Not reported
 Longitude: Not reported
 Source CM: Not reported

SPILLS:

Map ID
Direction
Distance
Elevation

MAP FINDINGS

Site

Database(s)

EDR ID Number
EPA ID Number

UNKNOWN (Continued)

S106457952

Program ID: 175482
Facility Address 2: Not reported
Spill Date: 01/09/1993

SPILLS:

Program ID: 175482
Spill Incident Accuracy ID: 69893
Spill Product Code: 21
Spill Qty Units: 5
Spill Incident Accuracy: 2
Spill Released Qty: 8
Tmsp Added: 03/21/1996 00:00:00
Tmsp Last Update: 05/04/2002 06:55:34
Staff ID Last Update: TANKS

1696
Target
Property

ROGER ERICKSON
16790 2ND ST N
LAKELAND, MN

MN AGSPILLS **S104935832**
N/A

MN AG SPILLS:

Actual:
737 ft.
Focus Map:
28

Facility ID: 96-0573
Investigation Location Id: 6844
Old Location Id: 6844
Contaminant Type: Unknown
Investigation Location Desc: BACK YARD BY PROP LINE
County Fips Code: 163
Township Name: Not reported
Township: Not reported
Range: Not reported
Section(s): Not reported
Subsection(s): Not reported
Coordinate Type: A1
Investigation Contact Name: MDA Data Practices Records Mng
Investigation Contact Phone: (651) 201-6698
Date Closed: 2004-11-29
Gis Data Type: Not reported
Whole Site Inv. (yes, No, Unknown): Not reported
Investigation Type: Not reported
Inv. Status: Not reported
Merla Site (yes Or No): Not reported
Site Has A Contingency (yes Or No): Not reported
Polygon Creation Method: Not reported
Gis Data Field: Not reported
Gis Data Field: Not reported
Corrective Action Type: Not reported
Remediation Method: Not reported
Excavation Depth: Not reported
Excavation Volume: Not reported

Map ID
Direction
Distance
Elevation

MAP FINDINGS

Site

Database(s) EDR ID Number
EPA ID Number

1697 XCEL ENERGY - MINNEAPOLIS
Target 10000 HUDSON BLVD
Property LAKE ELMO, MN

MN SPILLS S105063255
N/A

Actual:
949 ft.
Focus Map:
24

SPILLS:
Name: XCEL ENERGY - MINNEAPOLIS
Address: 10000 HUDSON BLVD
City,State,Zip: LAKE ELMO, MN
Program ID: 231150
Preferred ID: 54676
Incident ID: 54676
Incident Date: 6/14/2001
Program: Emergency Management
Incident Types: Transformer
Duty Officer Number: 28383
Lead Investigator: Dorene Fier-Tucker
Incident Status: Closed or Completed
Closure Type: No Action Necessary
AI ID source: Not reported
Source name: Xcel Energy - Minneapolis
Source Address: Not reported
Source City: Not reported
Source State: Not reported
Source ZIP: Not reported
Substance: Mineral Oil
Quantity: 0
Units: gallons
Latitude: Not reported
Longitude: Not reported
Source CM: Not reported

SPILLS:
Program ID: 231150
Facility Address 2: Not reported
Spill Date: 06/14/2001

SPILLS:
Program ID: 231150
Spill Inc Affected ID: 154076
Spill Inc Affected Code: 6
Tmsp Added: 06/15/2001 10:40:38
Tmsp Last Updated: 05/04/2002 10:03:03
Staff ID Last Update: TANKS

SPILLS:
Program ID: 231150
Spill Incident Accuracy ID: 154075
Spill Product Code: 13
Spill Qty Units: 5
Spill Incident Accuracy: 3
Spill Released Qty: 0
Tmsp Added: 06/15/2001 10:40:38
Tmsp Last Update: 05/04/2002 10:03:03
Staff ID Last Update: TANKS

Map ID
Direction
Distance
Elevation

MAP FINDINGS

Site

Database(s) EDR ID Number
EPA ID Number

DH1698 HOLIDAY GAS STATION - LAKE ELMO
Target 215 MANNING AVE NORTH
Property LAKE ELMO, MN

MN SPILLS S115778640
N/A

Site 1 of 3 in cluster DH

Actual: SPILLS:
892 ft. Name: HOLIDAY
Focus Map: Address: 215 MANNING AVE NORTH
25 City,State,Zip: LAKE ELMO, MN
Program ID: 67933037
Preferred ID: 89150
Incident ID: 89150
Incident Date: 1/20/2014
Program: Emergency Management
Incident Types: Spill or Release
Duty Officer Number: 139171
Lead Investigator: Jim Stockinger
Incident Status: Closed or Completed
Closure Type: Response/Action Completed
AI ID source: Not reported
Source name: Holiday
Source Address: 215 Manning Ave North
Source City: Lake Elmo
Source State: MN
Source ZIP: Not reported
Substance: Gasoline, Unleaded
Quantity: 17
Units: gallons
Latitude: Not reported
Longitude: Not reported
Source CM: Not reported

SPILLS:
Program ID: 67933037
Facility Address 2: Not reported
Spill Date: 01/20/2014

SPILLS:
Program ID: 67933037
Spill Inc Affected ID: 233644
Spill Inc Affected Code: 14
Tmsp Added: 01/21/2014 09:39:17
Tmsp Last Updated: 01/21/2014 09:39:17
Staff ID Last Update: JSTOCKI

SPILLS:
Program ID: 67933037
Spill Incident Accuracy ID: 233644
Spill Product Code: 43
Spill Qty Units: 5
Spill Incident Accuracy: 1
Spill Released Qty: 17
Tmsp Added: 01/21/2014 09:39:17
Tmsp Last Update: 01/21/2014 09:39:17
Staff ID Last Update: JSTOCKI

Map ID
Direction
Distance
Elevation

MAP FINDINGS

Site

Database(s) EDR ID Number
EPA ID Number

DH1699 HOLIDAY STATIONSTORE #310
Target 215 MANNING AVE N
Property LAKE ELMO, MN 55042

MN SPILLS S112422513
N/A

Site 2 of 3 in cluster DH

Actual: 892 ft. **SPILLS:**
Focus Map: 25
Name: HOLIDAY COMPANIES - HEADQUARTERS
Address: 215 MANNING AVE. NORTH
City,State,Zip: LAKE ELMO, MN
Program ID: Not reported
Preferred ID: Not reported
Incident ID: 102970
Incident Date: 11/30/2016
Program: Emergency Management
Incident Types: Spill or Release
Duty Officer Number: 162983
Lead Investigator: Ryan Stafne
Incident Status: Closed or Completed
Closure Type: Response/Action Completed
AI ID source: 20884
Source name: Holiday Companies - Headquarters
Source Address: 4567 W 80th St
Source City: Bloomington
Source State: MN
Source ZIP: 55437
Substance: Diesel Fuel
Quantity: 15
Units: gallons
Latitude: 44.85760447
Longitude: -93.33915686
Source CM: Address Matching House Number

DH1700 HOLIDAY STATIONSTORE #310
Target 215 MANNING AVE N
Property LAKE ELMO, MN 55042

MN UST U004128768
N/A

Site 3 of 3 in cluster DH

Actual: 892 ft. **UST:**
Focus Map: 25
Name: HOLIDAY STATIONSTORE #310
Address: 215 MANNING AVE N
City,State,Zip: LAKE ELMO, MN 55042
Item Compartment ID: 123339-EQUI0000000001-1
AI ID: 123339
Tank Site ID: TS0124873
Item ID: 123339-EQUI0000000001
SI Type: Underground Storage Tank System
SI Design: 001
SI Description: Not reported
Compartment Number: 1
Substance: E-10 - 10% ethanol & 90% gas
Wall Type: Double
Overfill Prevention System: Not reported
Install Date: 2008-06-15 00:00:00
Material: Fiberglass
Status Change Date: 2011-01-01 00:00:00
Tank Status: Active
Tanks Contractor: Minnesota Petroleum Service
Capacity Gallons: 20000

Map ID
Direction
Distance
Elevation

MAP FINDINGS

Site

Database(s)

EDR ID Number
EPA ID Number

HOLIDAY STATIONSTORE #310 (Continued)

U004128768

Longitude: -92.86236311
Latitude: 44.95258396
Coord Collection Method: Address Matching House Number
Owner: Holiday Stationstores LLC
Owner Address: 4567 American Blvd W
Owner City: Bloomington
Owner State: MN
Owner Zip: 554371123
Tanks URL: <https://webapp.pca.state.mn.us/tank-leak/sites/TS/TS0124873>

Name: HOLIDAY STATIONSTORE #310
Address: 215 MANNING AVE N
City,State,Zip: LAKE ELMO, MN 55042
Item Compart ID: 123339-EQUI0000000002-1
AI ID: 123339
Tank Site ID: TS0124873
Item ID: 123339-EQUI0000000002
SI Type: Underground Storage Tank System
SI Design: 002C
SI Description: 002 - 12,000 gal/E-10/Pending Product Change 002-2 8,000 gal/E-10/Pending Product Change

Compartment Number: 1
Substance: E-10 - 10% ethanol & 90% gas
Wall Type: Double
Overfill Prevention System: Not reported
Install Date: 2008-06-15 00:00:00
Material: Fiberglass
Status Change Date: 2011-01-01 00:00:00
Tank Status: Active
Tanks Contractor: Minnesota Petroleum Service
Capacity Gallons: 12000
Longitude: -92.89578605
Latitude: 44.99059314
Coord Collection Method: Public Land Survey-Two Quarter
Owner: Holiday Stationstores LLC
Owner Address: 4567 American Blvd W
Owner City: Bloomington
Owner State: MN
Owner Zip: 554371123
Tanks URL: <https://webapp.pca.state.mn.us/tank-leak/sites/TS/TS0124873>

Name: HOLIDAY STATIONSTORE #310
Address: 215 MANNING AVE N
City,State,Zip: LAKE ELMO, MN 55042
Item Compart ID: 123339-EQUI0000000002-2
AI ID: 123339
Tank Site ID: TS0124873
Item ID: 123339-EQUI0000000002
SI Type: Underground Storage Tank System
SI Design: 002C
SI Description: 002 - 12,000 gal/E-10/Pending Product Change 002-2 8,000 gal/E-10/Pending Product Change

Compartment Number: 2
Substance: E-10 - 10% ethanol & 90% gas
Wall Type: Double
Overfill Prevention System: Not reported
Install Date: 2008-06-15 00:00:00

Map ID
Direction
Distance
Elevation

MAP FINDINGS

Site

Database(s)

EDR ID Number
EPA ID Number

HOLIDAY STATIONSTORE #310 (Continued)

U004128768

Material: Fiberglass
Status Change Date: 2011-01-01 00:00:00
Tank Status: Active
Tanks Contractor: Minnesota Petroleum Service
Capacity Gallons: 8000
Longitude: -92.89578605
Latitude: 44.99059314
Coord Collection Method: Public Land Survey-Two Quarter
Owner: Holiday Stationstores LLC
Owner Address: 4567 American Blvd W
Owner City: Bloomington
Owner State: MN
Owner Zip: 554371123
Tanks URL: <https://webapp.pca.state.mn.us/tank-leak/sites/TS/TS0124873>

Name: HOLIDAY STATIONSTORE #310
Address: 215 MANNING AVE N
City,State,Zip: LAKE ELMO, MN 55042
Item Compartment ID: 123339-EQUI0000000003-1
AI ID: 123339
Tank Site ID: TS0124873
Item ID: 123339-EQUI0000000003
SI Type: Underground Storage Tank System
SI Design: 003C
SI Description: 003 - 8,000 gal/E-85/Pending Product Change
Compartment Number: 1
Substance: E-85 - 85% ethanol & 15% gas
Wall Type: Double
Overfill Prevention System: Not reported
Install Date: 2008-06-15 00:00:00
Material: Fiberglass
Status Change Date: 2011-01-01 00:00:00
Tank Status: Active
Tanks Contractor: Minnesota Petroleum Service
Capacity Gallons: 8000
Longitude: -92.89578605
Latitude: 44.99059314
Coord Collection Method: Public Land Survey-Two Quarter
Owner: Holiday Stationstores LLC
Owner Address: 4567 American Blvd W
Owner City: Bloomington
Owner State: MN
Owner Zip: 554371123
Tanks URL: <https://webapp.pca.state.mn.us/tank-leak/sites/TS/TS0124873>

Name: HOLIDAY STATIONSTORE #310
Address: 215 MANNING AVE N
City,State,Zip: LAKE ELMO, MN 55042
Item Compartment ID: 123339-EQUI0000000003-2
AI ID: 123339
Tank Site ID: TS0124873
Item ID: 123339-EQUI0000000003
SI Type: Underground Storage Tank System
SI Design: 003C
SI Description: 003 - 8,000 gal/E-85/Pending Product Change
Compartment Number: 2
Substance: Diesel

Map ID
 Direction
 Distance
 Elevation

MAP FINDINGS

Site

Database(s)

EDR ID Number
 EPA ID Number

HOLIDAY STATIONSTORE #310 (Continued)

U004128768

Wall Type: Double
 Overfill Prevention System: Not reported
 Install Date: 2008-06-15 00:00:00
 Material: Fiberglass
 Status Change Date: 2011-01-01 00:00:00
 Tank Status: Active
 Tanks Contractor: Minnesota Petroleum Service
 Capacity Gallons: 12000
 Longitude: -92.89578605
 Latitude: 44.99059314
 Coord Collection Method: Public Land Survey-Two Quarter
 Owner: Holiday Stationstores LLC
 Owner Address: 4567 American Blvd W
 Owner City: Bloomington
 Owner State: MN
 Owner Zip: 554371123
 Tanks URL: <https://webapp.pca.state.mn.us/tank-leak/sites/TS/TS0124873>

DI1701 TOWER ASPHALT INC
Target 15001 HUDSON BLVD
Property LAKELAND, MN 55043

MN LAST S107731844
MN LUST N/A
MN SRS
MN SPILLS

Site 1 of 2 in cluster DI

Actual:
890 ft.

Focus Map:
27

LAST:
 Name: TOWER ALPHALT INC
 Address: 15001 HUDSON BLVD
 City,State,Zip: LAKELAND, MN 55043
 Item ID: 2502-AREA0000000008
 AI ID: 2502
 MN PCA ID: Not reported
 AI Name: Hardrives Inc - Plant 301
 Site Type: Leak Site
 Hydro: Not reported
 Project Manager: Richard Newquist (no longer at MPCA)
 Latitude: 44.95220947
 Longitude: -92.80245972
 Corrd Collection Method: Digitized-DOQ
 Migrated: Not reported
 WIMN: <https://cf.pca.state.mn.us/wimn/siteInfo.cfm?siteid=2502>
 Leak Discovered: 6/20/1997
 Application / Notification Received: Not reported
 Site Listed on PLP: Not reported
 Site Delisted from PLP: Not reported
 Site Listed on NPL: Not reported
 Site Deleted from NPL: Not reported
 Site Closed: 8/25/1997
 Owner: OMG Midwest Inc dba Minnesota Paving and Materials
 Owner Address: 2401 SE Tones Dr Ste 13
 Owner City: Ankeny
 Owner State: IA
 Owner ZIP: 500218886
 SI Type: Aboveground Storage Tank
 Leak Reported: 6/20/1997

Name: TOWER ASPHALT
 Address: 15001 HUDSON BLVD
 City,State,Zip: LAKELAND, MN 55043

Map ID
Direction
Distance
Elevation

MAP FINDINGS

Site

Database(s)

EDR ID Number
EPA ID Number

TOWER ASPHALT INC (Continued)

S107731844

Item ID: 2502-AREA0000000009
AI ID: 2502
MN PCA ID: Not reported
AI Name: Hardrives Inc - Plant 301
Site Type: Leak Site
Hydro: Not reported
Project Manager: Jim McCann (former)
Latitude: 44.95220947
Longitude: -92.80245972
Corrd Collection Method: Digitized-DOQ
Migrated: Not reported
WIMN: <https://cf.pca.state.mn.us/wimn/siteInfo.cfm?siteid=2502>
Leak Discovered: 1/14/2004
Application / Notification Received: Not reported
Site Listed on PLP: Not reported
Site Delisted from PLP: Not reported
Site Listed on NPL: Not reported
Site Deleted from NPL: Not reported
Site Closed: 10/12/2005
Owner: OMG Midwest Inc dba Minnesota Paving and Materials
Owner Address: 2401 SE Tones Dr Ste 13
Owner City: Ankeny
Owner State: IA
Owner ZIP: 500218886
SI Type: Aboveground Storage Tank
Leak Reported: 1/14/2004

LUST:

Name: TOWER ALPHALT INC
Address: 15001 HUDSON BLVD
City,State,Zip: LAKELAND, MN 55043
Item ID: 2502-AREA0000000008
MNPCA ID: Not reported
AI ID: 2502
AI Name: Hardrives Inc - Plant 301
Site Type: Leak Site
Hydro: Not reported
Project Manager: Richard Newquist (no longer at MPCA)
Latitude: 44.95220947
Longitude: -92.80245972
Coord Collection Method: Digitized-DOQ
Migrated: Not reported
WIMN: <https://cf.pca.state.mn.us/wimn/siteInfo.cfm?siteid=2502>
Leak Discovered: 6/20/1997
Application / Notification Received: Not reported
Site Listed on PLP: Not reported
Site Delisted from PLP: Not reported
Site Listed on NPL: Not reported
Site Deleted from NPL: Not reported
Owner: OMG Midwest Inc dba Minnesota Paving and Materials
Site Closed: 8/25/1997
Owner Address: 2401 SE Tones Dr Ste 13
Owner City: Ankeny
Owner State: IA
Owner ZIP: 500218886
SI Type: Underground Storage Tank System
Leak Reported: 6/20/1997

Map ID
Direction
Distance
Elevation

MAP FINDINGS

Site

Database(s)

EDR ID Number
EPA ID Number

TOWER ASPHALT INC (Continued)

S107731844

Name: TOWER ASPHALT INC
Address: 15001 HUDSON BLVD
City,State,Zip: LAKELAND, MN 55043
Item ID: 2502-AREA0000000010
MNPCA ID: Not reported
AI ID: 2502
AI Name: Hardrives Inc - Plant 301
Site Type: Leak Site
Hydro: Not reported
Project Manager: Dave Scheer (former)
Latitude: 44.95220947
Longitude: -92.80245972
Coord Collection Method: Digitized-DOQ
Migrated: Not reported
WIMN: <https://cf.pca.state.mn.us/wimn/siteInfo.cfm?siteid=2502>
Leak Discovered: Not reported
Application / Notification Received: Not reported
Site Listed on PLP: Not reported
Site Delisted from PLP: Not reported
Site Listed on NPL: Not reported
Site Deleted from NPL: Not reported
Owner: OMG Midwest Inc dba Minnesota Paving and Materials
Site Closed: 4/16/1992
Owner Address: 2401 SE Tones Dr Ste 13
Owner City: Ankeny
Owner State: IA
Owner ZIP: 500218886
SI Type: Underground Storage Tank System
Leak Reported: 1/14/1991

SRS:

Name: TOWER ASPHALT INC
Address: 15001 HUDSON BLVD
City,State,Zip: LAKELAND, MN 55043
Facility ID: MND006457063
Item ID: 2502-AREA0000000004
AI ID: 2502
AI Name: Hardrives Inc - Plant 301
Facility Type: Site Assessment Site
Hydro: Not reported
Project Manager: Not reported
Latitude: 44.95083237
Longitude: -92.80448914
Coord Collection Method: Digitized-DRG
Migrated: Y
WIMN: <https://cf.pca.state.mn.us/wimn/siteInfo.cfm?siteid=2502>
Leak Discovered: Not reported
Leak Reported: Not reported
Application / Notification Received: Not reported
Site Listed on PLP: Not reported
Site Delisted from PLP: Not reported
Site Listed on NPL: Not reported
Site Deleted from NPL: Not reported
Site Closed: Not reported
Owner: Hardrives Inc
Owner Address: 14475 Quiram Dr
Owner City: Rogers

Map ID
Direction
Distance
Elevation

MAP FINDINGS

Site

Database(s)

EDR ID Number
EPA ID Number

TOWER ASPHALT INC (Continued)

S107731844

Owner State: MN
Owner ZIP: 553749066
Acreage: Not reported
BPET: Not reported
BVIC: Not reported
SEMS: Y
UNP Dump: Not reported
IC: Not reported
HRS Score: Not reported
Score Year: Not reported
Activity ID: Not reported
Act Desc: Not reported
Status: Closed

Name: TOWER ASPHALT INC
Address: 15001 HUDSON BLVD
City,State,Zip: LAKELAND, MN 55043
Facility ID: SR0000028
Item ID: 2502-AREA0000000005
AI ID: 2502
AI Name: Hardrives Inc - Plant 301
Facility Type: Superfund Site
Hydro: Not reported
Project Manager: Not reported
Latitude: 44.95083237
Longitude: -92.80448914
Coord Collection Method: Digitized-DRG
Migrated: Y
WIMN: <https://cf.pca.state.mn.us/wimn/siteInfo.cfm?siteid=2502>
Leak Discovered: Not reported
Leak Reported: Not reported
Application / Notification Received: 10/30/1984
Site Listed on PLP: 12/30/1989
Site Delisted from PLP: 09/27/2000
Site Listed on NPL: Not reported
Site Deleted from NPL: Not reported
Site Closed: 09/30/2001
Owner: Hardrives Inc
Owner Address: 14475 Quiram Dr
Owner City: Rogers
Owner State: MN
Owner ZIP: 553749066
Acreage: Not reported
BPET: Not reported
BVIC: Not reported
SEMS: Not reported
UNP Dump: Not reported
IC: Y
HRS Score: Not reported
Score Year: Not reported
Activity ID: SIW19890001
Act Desc: Superfund Investigation/Cleanup
Status: Closed

Name: TOWER ALPHALT INC
Address: 15001 HUDSON BLVD
City,State,Zip: LAKELAND, MN 55043

Map ID
Direction
Distance
Elevation

MAP FINDINGS

Site

Database(s)

EDR ID Number
EPA ID Number

TOWER ASPHALT INC (Continued)

S107731844

Facility ID: LS0010253
Item ID: 2502-AREA0000000008
AI ID: 2502
AI Name: Hardrives Inc - Plant 301
Facility Type: Leak Site
Hydro: Not reported
Project Manager: Richard Newquist (no longer at MPCA)
Latitude: 44.95220947
Longitude: -92.80245972
Coord Collection Method: Digitized-DOQ
Migrated: Not reported
WIMN: <https://cf.pca.state.mn.us/wimn/siteInfo.cfm?siteid=2502>
Leak Discovered: 06/20/1997
Leak Reported: 06/20/1997
Application / Notification Received: Not reported
Site Listed on PLP: Not reported
Site Delisted from PLP: Not reported
Site Listed on NPL: Not reported
Site Deleted from NPL: Not reported
Site Closed: 08/25/1997
Owner: Not reported
Owner Address: Not reported
Owner City: Not reported
Owner State: Not reported
Owner ZIP: Not reported
Acreage: Not reported
BPET: Not reported
BVIC: Not reported
SEMS: Not reported
UNP Dump: Not reported
IC: Not reported
HRS Score: Not reported
Score Year: Not reported
Activity ID: SIW19970001
Act Desc: Leak Site Investigation
Status: Closed

Name: TOWER ASPHALT
Address: 15001 HUDSON BLVD
City,State,Zip: LAKELAND, MN 55043
Facility ID: LS0015623
Item ID: 2502-AREA0000000009
AI ID: 2502
AI Name: Hardrives Inc - Plant 301
Facility Type: Leak Site
Hydro: Not reported
Project Manager: Jim McCann (former)
Latitude: 44.95220947
Longitude: -92.80245972
Coord Collection Method: Digitized-DOQ
Migrated: Y
WIMN: <https://cf.pca.state.mn.us/wimn/siteInfo.cfm?siteid=2502>
Leak Discovered: 01/14/2004
Leak Reported: 01/14/2004
Application / Notification Received: Not reported
Site Listed on PLP: Not reported
Site Delisted from PLP: Not reported

Map ID
Direction
Distance
Elevation

MAP FINDINGS

Site

Database(s)

EDR ID Number
EPA ID Number

TOWER ASPHALT INC (Continued)

S107731844

Site Listed on NPL:	Not reported
Site Deleted from NPL:	Not reported
Site Closed:	10/12/2005
Owner:	Hardrives Inc
Owner Address:	14475 Quiram Dr
Owner City:	Rogers
Owner State:	MN
Owner ZIP:	553749066
Acreage:	Not reported
BPET:	Not reported
BVIC:	Not reported
SEMS:	Not reported
UNP Dump:	Not reported
IC:	Not reported
HRS Score:	Not reported
Score Year:	Not reported
Activity ID:	SIW20040001
Act Desc:	Leak Site Investigation
Status:	Closed
Name:	TOWER ASPHALT INC
Address:	15001 HUDSON BLVD
City,State,Zip:	LAKELAND, MN 55043
Facility ID:	LS0003724
Item ID:	2502-AREA0000000010
AI ID:	2502
AI Name:	Hardrives Inc - Plant 301
Facility Type:	Leak Site
Hydro:	Not reported
Project Manager:	Dave Scheer (former)
Latitude:	44.95220947
Longitude:	-92.80245972
Coord Collection Method:	Digitized-DOQ
Migrated:	Y
WIMN:	https://cf.pca.state.mn.us/wimn/siteInfo.cfm?siteid=2502
Leak Discovered:	Not reported
Leak Reported:	01/14/1991
Application / Notification Received:	Not reported
Site Listed on PLP:	Not reported
Site Delisted from PLP:	Not reported
Site Listed on NPL:	Not reported
Site Deleted from NPL:	Not reported
Site Closed:	04/16/1992
Owner:	Hardrives Inc
Owner Address:	14475 Quiram Dr
Owner City:	Rogers
Owner State:	MN
Owner ZIP:	553749066
Acreage:	Not reported
BPET:	Not reported
BVIC:	Not reported
SEMS:	Not reported
UNP Dump:	Not reported
IC:	Not reported
HRS Score:	Not reported
Score Year:	Not reported
Activity ID:	SIW19910001

Map ID
Direction
Distance
Elevation

MAP FINDINGS

Site

Database(s)

EDR ID Number
EPA ID Number

TOWER ASPHALT INC (Continued)

S107731844

Act Desc: Leak Site Investigation
Status: Closed

SPILLS:

Name: HARDRIVES INC.
Address: 15001 HUDSON RD
City,State,Zip: LAKELAND, MN
Program ID: 58166385
Preferred ID: 78568
Incident ID: 78568
Incident Date: 5/26/2010
Program: Emergency Management
Incident Types: Leaking Tank - AST
Duty Officer Number: 111678
Lead Investigator: Steve Leppala
Incident Status: Closed or Completed
Closure Type: Response/Action Completed
AI ID source: Not reported
Source name: Hardrives Inc.
Source Address: 14475 Quiram Dr
Source City: Rogers
Source State: MN
Source ZIP: 55433
Substance: Motor Oil
Quantity: 3000
Units: gallons
Latitude: Not reported
Longitude: Not reported
Source CM: Not reported

SPILLS:

Program ID: 58166385
Facility Address 2: Not reported
Spill Date: 05/26/2010

Program ID: 183367
Facility Address 2: Not reported
Spill Date: 06/20/1997

SPILLS:

Program ID: 58166385
Spill Inc Affected ID: 210992
Spill Inc Affected Code: 17
Tmsp Added: 06/28/2010 15:15:09
Tmsp Last Updated: 06/28/2010 15:15:09
Staff ID Last Update: SLEPPAL

SPILLS:

Program ID: 58166385
Spill Incident Accuracy ID: 210992
Spill Product Code: 18
Spill Qty Units: 5
Spill Incident Accuracy: 1
Spill Released Qty: 3000
Tmsp Added: 06/28/2010 15:15:09
Tmsp Last Update: 06/28/2010 15:21:23

Map ID
Direction
Distance
Elevation

MAP FINDINGS

Site

Database(s)

EDR ID Number
EPA ID Number

TOWER ASPHALT INC (Continued)

S107731844

Staff ID Last Update: SLEPPAL

Name: TOWER ASPHALT
Address: 15001 HUDSON BLVD
City,State,Zip: LAKELAND, MN 55043
Program ID: 183367
Preferred ID: 25979
Incident ID: 25979
Incident Date: 6/20/1997
Program: Emergency Management
Incident Types: Spill or Release
Duty Officer Number: Not reported
Lead Investigator: Dorene Fier-Tucker
Incident Status: Closed or Completed
Closure Type: Not reported
AI ID source: Not reported
Source name: TOWER ASPHALT
Source Address: Not reported
Source City: Not reported
Source State: Not reported
Source ZIP: Not reported
Substance: Used Oil
Quantity: 70
Units: gallons
Latitude: Not reported
Longitude: Not reported
Source CM: Not reported

SPILLS:

Program ID: 58166385
Facility Address 2: Not reported
Spill Date: 05/26/2010

Program ID: 183367
Facility Address 2: Not reported
Spill Date: 06/20/1997

SPILLS:

Program ID: 183367
Spill Action ID: 47548
Spill Action Code: 3
Spill Action Person: Not reported
Spill Action Date: Not reported
Tmsp Added: 07/14/1997 08:16:55
Tmsp Last Update: 05/04/2002 07:20:18
Staff ID Last Update: TANKS

SPILLS:

Program ID: 183367
Spill Inc Affected ID: 56648
Spill Inc Affected Code: 7
Tmsp Added: 07/14/1997 08:16:55
Tmsp Last Updated: 05/04/2002 07:20:18
Staff ID Last Update: TANKS

Map ID
 Direction
 Distance
 Elevation

MAP FINDINGS

Site

Database(s)

EDR ID Number
 EPA ID Number

TOWER ASPHALT INC (Continued)

S107731844

SPILLS:

Program ID: 183367
 Spill Incident Accuracy ID: 77299
 Spill Product Code: 36
 Spill Qty Units: 5
 Spill Incident Accuracy: 2
 Spill Released Qty: 70
 Tmsp Added: 07/14/1997 08:16:55
 Tmsp Last Update: 05/04/2002 07:20:18
 Staff ID Last Update: TANKS

DI1702 TOWER ASPHALT INC
Target 15001 HUDSON BLVD
Property LAKELAND, MN 55043

MN LAST S102277128
MN LS N/A

Site 2 of 2 in cluster DI

**Actual:
 890 ft.**

**Focus Map:
 27**

LAST:
 Name: TOWER ASPHALT INC
 Address: 15001 HUDSON BLVD
 City,State,Zip: LAKELAND, MN 55043
 Item ID: 2502-AREA0000000010
 AI ID: 2502
 MN PCA ID: Not reported
 AI Name: Hardrives Inc - Plant 301
 Site Type: Leak Site
 Hydro: Not reported
 Project Manager: Dave Scheer (former)
 Latitude: 44.95220947
 Longitude: -92.80245972
 Corrd Collection Method: Digitized-DOQ
 Migrated: Not reported
 WIMN: <https://cf.pca.state.mn.us/wimn/siteInfo.cfm?siteid=2502>
 Leak Discovered: Not reported
 Application / Notification Received: Not reported
 Site Listed on PLP: Not reported
 Site Delisted from PLP: Not reported
 Site Listed on NPL: Not reported
 Site Deleted from NPL: Not reported
 Site Closed: 4/16/1992
 Owner: OMG Midwest Inc dba Minnesota Paving and Materials
 Owner Address: 2401 SE Tones Dr Ste 13
 Owner City: Ankeny
 Owner State: IA
 Owner ZIP: 500218886
 SI Type: Aboveground Storage Tank
 Leak Reported: 1/14/1991

MN LS:

Link ID: 143
 EPA ID: MND006457063
 MPCA ID: VP7190
 Method: I1
 CERCLIS: Yes
 National Priorities List: No
 PLP: Yes

Map ID
Direction
Distance
Elevation

MAP FINDINGS

Site

Database(s)

EDR ID Number
EPA ID Number

TOWER ASPHALT INC (Continued)

S102277128

Voluntary Cleanup & Investigation: Yes
RCRA Treatment Storage & Disposal: No
RCRA Generator: No
Solid Waste Permit: No
Dumps: No
No Further Remedial Action Planned: No
Delisted From PLP By MPCA: No
LCP: No
Brownfield: No
Entity Type: VIC

1703 **BARNES INC**
Target **157 ST CROIX TRL N STE B**
Property **LAKELAND, MN 55043**

RCRA-VSQG **1000299645**
MND982621245

Actual:
729 ft.
Focus Map:
28

RCRA-VSQG:

Date form received by agency: 10/07/2005
Facility name: BARNES INC
Facility address: 157 ST CROIX TRL N STE B
LAKELAND, MN 55043
EPA ID: MND982621245
Mailing address: 101 W BURNSVILLE PKWY STE 206
BURNSVILLE, MN 55337
Contact: THOMAS BARNES
Contact address: 101 W BURNSVILLE PKWY STE 206
BURNSVILLE, MN 55337
Contact country: US
Contact telephone: 651-730-5504
Contact email: Not reported
EPA Region: 05
Classification: Conditionally Exempt Small Quantity Generator
Description: Handler: generates 100 kg or less of hazardous waste per calendar month, and accumulates 1000 kg or less of hazardous waste at any time; or generates 1 kg or less of acutely hazardous waste per calendar month, and accumulates at any time: 1 kg or less of acutely hazardous waste; or 100 kg or less of any residue or contaminated soil, waste or other debris resulting from the cleanup of a spill, into or on any land or water, of acutely hazardous waste; or generates 100 kg or less of any residue or contaminated soil, waste or other debris resulting from the cleanup of a spill, into or on any land or water, of acutely hazardous waste during any calendar month, and accumulates at any time: 1 kg or less of acutely hazardous waste; or 100 kg or less of any residue or contaminated soil, waste or other debris resulting from the cleanup of a spill, into or on any land or water, of acutely hazardous waste

Owner/Operator Summary:

Owner/operator name: BARNES INC
Owner/operator address: 157 ST CROIX TRL N STE B
LAKELAND, MN 55043
Owner/operator country: US
Owner/operator telephone: 651-730-5504
Owner/operator email: Not reported
Owner/operator fax: Not reported
Owner/operator extension: Not reported
Legal status: Private
Owner/Operator Type: Owner

Map ID
Direction
Distance
Elevation

MAP FINDINGS

Site

Database(s)

EDR ID Number
EPA ID Number

BARNES INC (Continued)

1000299645

Owner/Op start date: 07/26/1999
Owner/Op end date: Not reported

Handler Activities Summary:

U.S. importer of hazardous waste: No
Mixed waste (haz. and radioactive): No
Recycler of hazardous waste: No
Transporter of hazardous waste: No
Treater, storer or disposer of HW: No
Underground injection activity: No
On-site burner exemption: No
Furnace exemption: No
Used oil fuel burner: No
Used oil processor: No
User oil refiner: No
Used oil fuel marketer to burner: No
Used oil Specification marketer: No
Used oil transfer facility: No
Used oil transporter: No

Historical Generators:

Date form received by agency: 02/21/1989
Site name: BARNES INC
Classification: Conditionally Exempt Small Quantity Generator

Hazardous Waste Summary:

. Waste code: D000
. Waste name: Not Defined

. Waste code: D001
. Waste name: IGNITABLE WASTE

Violation Status: No violations found

DJ1704 DENTAL SPECIALISTS & FACIAL PAIN - LAKE ELMO
Target 8650 HUDSON BLVD STE 105
Property LAKE ELMO, MN 55042

RCRA-VSQG 1012181867
MNS000144568

Site 1 of 2 in cluster DJ

Actual: RCRA-VSQG:
1001 ft. Date form received by agency: 04/07/2009
Focus Map: Facility name: DENTAL SPECIALISTS & FACIAL PAIN - LAKE ELMO
24 Facility address: 8650 HUDSON BLVD STE 105
LAKE ELMO, MN 55042
EPA ID: MNS000144568
Mailing address: 2200 COUNTY ROAD C STE 2210
ROSEVILLE, MN 55113
Contact: BARB LUTTERMAN
Contact address: 2200 COUNTY ROAD C STE 2210
ROSEVILLE, MN 55113
Contact country: US
Contact telephone: 651-746-2803
Contact email: Not reported
EPA Region: 05
Classification: Conditionally Exempt Small Quantity Generator

Map ID
Direction
Distance
Elevation

MAP FINDINGS

Site

Database(s)

EDR ID Number
EPA ID Number

DENTAL SPECIALISTS & FACIAL PAIN - LAKE ELMO (Continued)

1012181867

Description: Handler: generates 100 kg or less of hazardous waste per calendar month, and accumulates 1000 kg or less of hazardous waste at any time; or generates 1 kg or less of acutely hazardous waste per calendar month, and accumulates at any time: 1 kg or less of acutely hazardous waste; or 100 kg or less of any residue or contaminated soil, waste or other debris resulting from the cleanup of a spill, into or on any land or water, of acutely hazardous waste; or generates 100 kg or less of any residue or contaminated soil, waste or other debris resulting from the cleanup of a spill, into or on any land or water, of acutely hazardous waste during any calendar month, and accumulates at any time: 1 kg or less of acutely hazardous waste; or 100 kg or less of any residue or contaminated soil, waste or other debris resulting from the cleanup of a spill, into or on any land or water, of acutely hazardous waste

Owner/Operator Summary:

Owner/operator name: PARK DENTAL
Owner/operator address: 2200 COUNTY ROAD C STE 2210
ROSEVILLE, MN 55113
Owner/operator country: US
Owner/operator telephone: 651-746-2803
Owner/operator email: Not reported
Owner/operator fax: Not reported
Owner/operator extension: Not reported
Legal status: Private
Owner/Operator Type: Operator
Owner/Op start date: 04/08/2009
Owner/Op end date: Not reported

Handler Activities Summary:

U.S. importer of hazardous waste: No
Mixed waste (haz. and radioactive): No
Recycler of hazardous waste: No
Transporter of hazardous waste: No
Treater, storer or disposer of HW: No
Underground injection activity: No
On-site burner exemption: No
Furnace exemption: No
Used oil fuel burner: No
Used oil processor: No
User oil refiner: No
Used oil fuel marketer to burner: No
Used oil Specification marketer: No
Used oil transfer facility: No
Used oil transporter: No

Violation Status: No violations found

Map ID
Direction
Distance
Elevation

MAP FINDINGS

Site

Database(s)

EDR ID Number
EPA ID Number

DJ1705 **HIGH POINTE SURGERY CENTER**
Target **8650 HUDSON BLVD STE 235**
Property **LAKE ELMO, MN 55042**

RCRA-VSQQ **1010564722**
MNS000127829

Site 2 of 2 in cluster DJ

Actual:
1001 ft.

RCRA-VSQQ:

Date form received by agency: 01/30/2008

Focus Map:
24

Facility name:

HIGH POINTE SURGERY CENTER

Facility address:

8650 HUDSON BLVD STE 235

LAKE ELMO, MN 55042

EPA ID:

MNS000127829

Contact:

AARON JOHNSON

Contact address:

8650 HUDSON BLVD STE 235

LAKE ELMO, MN 55042

Contact country:

US

Contact telephone:

651-702-7431

Contact email:

Not reported

EPA Region:

05

Classification:

Conditionally Exempt Small Quantity Generator

Description:

Handler: generates 100 kg or less of hazardous waste per calendar month, and accumulates 1000 kg or less of hazardous waste at any time; or generates 1 kg or less of acutely hazardous waste per calendar month, and accumulates at any time: 1 kg or less of acutely hazardous waste; or 100 kg or less of any residue or contaminated soil, waste or other debris resulting from the cleanup of a spill, into or on any land or water, of acutely hazardous waste; or generates 100 kg or less of any residue or contaminated soil, waste or other debris resulting from the cleanup of a spill, into or on any land or water, of acutely hazardous waste during any calendar month, and accumulates at any time: 1 kg or less of acutely hazardous waste; or 100 kg or less of any residue or contaminated soil, waste or other debris resulting from the cleanup of a spill, into or on any land or water, of acutely hazardous waste

Owner/Operator Summary:

Owner/operator name:

HIGH POINTE SURGERY CENTER

Owner/operator address:

8650 HUDSON BLVD STE 235

LAKE ELMO, MN 55042

Owner/operator country:

US

Owner/operator telephone:

651-702-7431

Owner/operator email:

Not reported

Owner/operator fax:

Not reported

Owner/operator extension:

Not reported

Legal status:

Private

Owner/Operator Type:

Operator

Owner/Op start date:

07/19/2007

Owner/Op end date:

Not reported

Handler Activities Summary:

U.S. importer of hazardous waste: No

Mixed waste (haz. and radioactive): No

Recycler of hazardous waste: No

Transporter of hazardous waste: No

Treater, storer or disposer of HW: No

Underground injection activity: No

On-site burner exemption: No

Furnace exemption: No

Map ID
Direction
Distance
Elevation

MAP FINDINGS

Site

Database(s)

EDR ID Number
EPA ID Number

HIGH POINTE SURGERY CENTER (Continued)

1010564722

Used oil fuel burner: No
Used oil processor: No
User oil refiner: No
Used oil fuel marketer to burner: No
Used oil Specification marketer: No
Used oil transfer facility: No
Used oil transporter: No

Historical Generators:

Date form received by agency: 07/18/2007
Site name: HIGH POINTE SURGERY CENTER
Classification: Conditionally Exempt Small Quantity Generator

Violation Status: No violations found

DK1706 RUTH DAHLIN RESIDENCE
Target 165 LAKELAND SHORES ROAD
Property LAKELAND, MN 55043

MN LUST S106548209
MN SRS N/A

Site 1 of 2 in cluster DK

**Actual:
732 ft.**

**Focus Map:
28**

LUST:
Name: RUTH DAHLIN RESIDENCE
Address: 165 LAKELAND SHORES ROAD
City, State, Zip: LAKELAND, MN 55043
Item ID: 193090-AREA0000000001
MNPCA ID: 217179
AI ID: 193090
AI Name: Ruth Dahlin Residence
Site Type: Leak Site
Hydro: Bassou Oulgout (former)
Project Manager: Cathy Malave (no longer at MPCA)
Latitude: 44.95026579
Longitude: -92.76111263
Coord Collection Method: Digitized - MPCA internal mapping application
Migrated: Not reported
WIMN: <https://cf.pca.state.mn.us/wimn/siteInfo.cfm?siteid=193090>
Leak Discovered: 8/30/1991
Application / Notification Received: Not reported
Site Listed on PLP: Not reported
Site Delisted from PLP: Not reported
Site Listed on NPL: Not reported
Site Deleted from NPL: Not reported
Owner: Not reported
Site Closed: 4/20/1995
Owner Address: Not reported
Owner City: Not reported
Owner State: Not reported
Owner ZIP: Not reported
SI Type: Not reported
Leak Reported: 8/30/1991

LUST:
Program IN: 217179
Facility Address 2: Not reported
State Code: MN
Country Code: USA
Foreign State: Not reported
Foreign Zone: Not reported

Map ID
Direction
Distance
Elevation

MAP FINDINGS

Site

Database(s)

EDR ID Number
EPA ID Number

RUTH DAHLIN RESIDENCE (Continued)

S106548209

Leak ID: 4470
Township Name: Baytown
Addr ID: 275799
Active Flag: N
Interest Type: LS
Interest Phone: NO CORE PI PH.
Interest Start Date: 07/09/1997 00:00:00
Interest End Date: 11/14/2006 08:34:26
Source: CORE
Site ID: 242024
Leak Site: 1
File Archive Box: 22
File Archive Lot: 97/296
Soil Digout Date: Not reported
Cubic Yards Excavated: 0
Cond Closure Date: Not reported
Complete Site Closure Date: 04/20/1995 00:00:00
Contaminated Soils Remaining: U
Enforcement Action Begin Date: 09/06/1991
Last Trust Eligible: N
Offsite Contamination: U
Reimbursement Awarded: N
Release Discovered Date: 08/30/1991
Leak Reported Date: 08/30/1991
Std Letter Response Date: Not reported
Surface Water Impact: U
Utility Project Flag: N
TMSP Added: 12/04/1999 14:03:46
TMSP Last Update: 03/13/2013 14:52:14
Staff ID Last Update: KLEWISO
Release From LAST: N
Release From LUST: N
Tank Registration Status Code: U
VPIC Application Date: Not reported
VPIC Acres: Not reported
Vapor Intrusion Checked Flag: Not reported
Soil Gas Data Collected Flag: Not reported
Soil Gas Action Level Flag: Not reported
Sub Slab Sample Collected Flag: Not reported
Indoor Air Collected Flag: Not reported
Vapor Intrusion Action Flag: Not reported
Vapor Intrusion Comments: Not reported
Soil Gas Data Comments: Not reported
Comments: Not reported

LUST:

MN PCA ID: 217179
Dw Supply Contam: 1
Free Product Observed: 1
Free Product Thickness: Not reported
Ground Water Contam: 1
GW Cleanup Goal: 0
Gw Exceeds Cleanup Goal: 1
Cleanup Goal Achieved: Not reported
Water Supply Exceeds Ral: Not reported
Well Type Code: Not reported
Impacted Aquifer Code: Not reported

Map ID
Direction
Distance
Elevation

MAP FINDINGS

Site

Database(s)

EDR ID Number
EPA ID Number

RUTH DAHLIN RESIDENCE (Continued)

S106548209

TMSP Added: 12/04/1999 14:07:30
TMSP Last Update: 11/04/2003 12:57:07
Staff Id Last Update: RSUCHAN
Mtbe Present Now: 1
Mtbe Present Historically: 1
Mtbe High Ug Per Liter Char: Not reported
Mtbe High Ug Per Liter Numb: Not reported
Mtbe High Level Date: Not reported
Free Product At Close: Not reported
Staff Id Ass: Not reported
PWS Well: Not reported
Prot Flag: Not reported
Sens Flag: Not reported

LUST:

MN PCA ID: 217179
Prod Released Sequence Id: 320843
Leak Product: 1
Tmsp Added: 12/04/1999 14:04:32
Tmsp Last_updt: 05/04/2002 09:14:40
Staff Id Last Updt: TANKS

SRS:

Name: RUTH DAHLIN RESIDENCE
Address: 165 LAKELAND SHORES ROAD
City,State,Zip: LAKELAND, MN 55043
Facility ID: LS0004470
Item ID: 193090-AREA0000000001
AI ID: 193090
AI Name: Ruth Dahlin Residence
Facility Type: Leak Site
Hydro: Bassou Oulgout (former)
Project Manager: Cathy Malave (no longer at MPCA)
Latitude: 44.95026579
Longitude: -92.76111263
Coord Collection Method: Digitized - MPCA internal mapping application
Migrated: Not reported
WIMN: <https://cf.pca.state.mn.us/wimn/siteInfo.cfm?siteid=193090>
Leak Discovered: 08/30/1991
Leak Reported: 08/30/1991
Application / Notification Received: Not reported
Site Listed on PLP: Not reported
Site Delisted from PLP: Not reported
Site Listed on NPL: Not reported
Site Deleted from NPL: Not reported
Site Closed: 04/20/1995
Owner: Not reported
Owner Address: Not reported
Owner City: Not reported
Owner State: Not reported
Owner ZIP: Not reported
Acreage: Not reported
BPET: Not reported
BVIC: Not reported
SEMS: Not reported

Map ID
 Direction
 Distance
 Elevation

MAP FINDINGS

Site

Database(s)

EDR ID Number
 EPA ID Number

RUTH DAHLIN RESIDENCE (Continued)

S106548209

UNP Dump: Not reported
 IC: Not reported
 HRS Score: Not reported
 Score Year: Not reported
 Activity ID: SIW19910001
 Act Desc: Leak Site Investigation
 Status: Closed

DK1707 RUTH DAHLIN RESIDENCE
Target 165 LAKELAND SHORES ROAD
Property LAKELAND, MN

MN RGA LUST S115803241
N/A

Site 2 of 2 in cluster DK

Actual: 732 ft.	RGA LUST:	2012	RUTH DAHLIN RESIDENCE	165 LAKELAND SHORES ROAD
Focus Map: 28		2011	RUTH DAHLIN RESIDENCE	165 LAKELAND SHORES ROAD
		2010	RUTH DAHLIN RESIDENCE	165 LAKELAND SHORES ROAD
		2009	RUTH DAHLIN RESIDENCE	165 LAKELAND SHORES ROAD
		2008	RUTH DAHLIN RESIDENCE	165 LAKELAND SHORES ROAD
		2007	RUTH DAHLIN RESIDENCE	165 LAKELAND SHORES ROAD
		2006	RUTH DAHLIN RESIDENCE	165 LAKELAND SHORES ROAD
		2005	RUTH DAHLIN RESIDENCE	165 LAKELAND SHORES ROAD
		2004	RUTH DAHLIN RESIDENCE	165 LAKELAND SHORES ROAD
		2002	RUTH DAHLIN RESIDENCE	165 LAKELAND SHORES ROAD
		2001	RUTH DAHLIN RESIDENCE	165 LAKELAND SHORES ROAD
		2000	RUTH DAHLIN RESIDENCE	165 LAKELAND SHORES ROAD
		1999	RUTH DAHLIN RESIDENCE	165 LAKELAND SHORES ROAD
		1998	RUTH DAHLIN RESIDENCE	165 LAKELAND SHORES ROAD
		1997	RUTH DAHLIN RESIDENCE	165 LAKELAND SHORES ROAD
		1996	RUTH DAHLIN RESIDENCE	165 LAKELAND SHORES ROAD
		1995	RUTH DAHLIN RESIDENCE	165 LAKELAND SHORES ROAD
		1994	RUTH DAHLIN RESIDENCE	165 LAKELAND SHORES ROAD

DL1708 HARDRIVES INC - PLANT 301
Target 15001 HUDSON BLVD
Property LAKELAND, MN 55043

MN AST A100471028
N/A

Site 1 of 2 in cluster DL

Actual: 883 ft.	AST:	
Focus Map: 27	Name:	HARDRIVES INC - PLANT 301
	Address:	15001 HUDSON BLVD
	City,State,Zip:	LAKELAND, MN 55043
	AI ID:	2502
	Tank Site ID:	TS0004307
	Item ID:	2502-EQUI0000000021
	SI Type:	Aboveground Storage Tank
	SI Design:	5
	SI Description:	Not reported
	Substance:	Used Oil
	Compartment Number:	1
	Wall Type:	Single
	Overfill Prevention System:	AST None
	Install Date:	1980-01-01 00:00:00
	Status Change Date:	1980-01-01 00:00:00
	Material:	Carbon steel

Map ID
Direction
Distance
Elevation

MAP FINDINGS

Site

Database(s)

EDR ID Number
EPA ID Number

HARDRIVES INC - PLANT 301 (Continued)

A100471028

Tank Status: Removed
Tanks Contractor: Not reported
Capacity Gallon: 17000
Longitude: -92.8047
Latitude: 44.9505
Coord Collection Method: Digitized - Web Map Google / Yahoo / Microsoft
Owner Name: OMG Midwest Inc dba Minnesota Paving and Materials
Owner Address: 2401 SE Tones Dr Ste 13
Owner City: Ankeny
Owner State: IA
Owner Zip: 500218886
Tanks URL: <https://webapp.pca.state.mn.us/tank-leak/sites/TS/TS0004307>

Name: HARDRIVES INC - PLANT 301
Address: 15001 HUDSON BLVD
City,State,Zip: LAKELAND, MN 55043
AI ID: 2502
Tank Site ID: TS0004307
Item ID: 2502-EQUI0000000022
SI Type: Aboveground Storage Tank
SI Design: 21
SI Description: Not reported
Substance: Asphalt and Asphaltic Blends
Compartment Number: 1
Wall Type: Single
Overfill Prevention System: AST Sight glass/gauge
Install Date: 1995-05-01 00:00:00
Status Change Date: 1995-05-01 00:00:00
Material: Carbon steel
Tank Status: Active
Tanks Contractor: Not reported
Capacity Gallon: 30000
Longitude: -92.8047
Latitude: 44.9505
Coord Collection Method: Digitized - Web Map Google / Yahoo / Microsoft
Owner Name: OMG Midwest Inc dba Minnesota Paving and Materials
Owner Address: 2401 SE Tones Dr Ste 13
Owner City: Ankeny
Owner State: IA
Owner Zip: 500218886
Tanks URL: <https://webapp.pca.state.mn.us/tank-leak/sites/TS/TS0004307>

Name: HARDRIVES INC - PLANT 301
Address: 15001 HUDSON BLVD
City,State,Zip: LAKELAND, MN 55043
AI ID: 2502
Tank Site ID: TS0004307
Item ID: 2502-EQUI0000000023
SI Type: Aboveground Storage Tank
SI Design: 6F
SI Description: Not reported
Substance: Fuel Oil #1
Compartment Number: 1
Wall Type: Single
Overfill Prevention System: AST Sight glass/gauge
Install Date: 1994-06-01 00:00:00
Status Change Date: 1994-06-01 00:00:00

Map ID
Direction
Distance
Elevation

MAP FINDINGS

Site

Database(s)

EDR ID Number
EPA ID Number

HARDRIVES INC - PLANT 301 (Continued)

A100471028

Material: Not reported
Tank Status: Active
Tanks Contractor: Not reported
Capacity Gallon: 500
Longitude: -92.8047
Latitude: 44.9505
Coord Collection Method: Digitized - Web Map Google / Yahoo / Microsoft
Owner Name: OMG Midwest Inc dba Minnesota Paving and Materials
Owner Address: 2401 SE Tones Dr Ste 13
Owner City: Ankeny
Owner State: IA
Owner Zip: 500218886
Tanks URL: <https://webapp.pca.state.mn.us/tank-leak/sites/TS/TS0004307>

Name: HARDRIVES INC - PLANT 301
Address: 15001 HUDSON BLVD
City,State,Zip: LAKELAND, MN 55043
AI ID: 2502
Tank Site ID: TS0004307
Item ID: 2502-EQUI0000000024
SI Type: Aboveground Storage Tank
SI Design: 7
SI Description: Not reported
Substance: Other
Compartment Number: 1
Wall Type: Single
Overfill Prevention System: AST None
Install Date: 1994-06-01 00:00:00
Status Change Date: 1994-06-01 00:00:00
Material: Carbon steel
Tank Status: Closed In-Place
Tanks Contractor: Not reported
Capacity Gallon: 450
Longitude: -92.8047
Latitude: 44.9505
Coord Collection Method: Digitized - Web Map Google / Yahoo / Microsoft
Owner Name: OMG Midwest Inc dba Minnesota Paving and Materials
Owner Address: 2401 SE Tones Dr Ste 13
Owner City: Ankeny
Owner State: IA
Owner Zip: 500218886
Tanks URL: <https://webapp.pca.state.mn.us/tank-leak/sites/TS/TS0004307>

Name: HARDRIVES INC - PLANT 301
Address: 15001 HUDSON BLVD
City,State,Zip: LAKELAND, MN 55043
AI ID: 2502
Tank Site ID: TS0004307
Item ID: 2502-EQUI0000000025
SI Type: Aboveground Storage Tank
SI Design: 3A
SI Description: Not reported
Substance: Asphalt and Asphaltic Blends
Compartment Number: 1
Wall Type: Single
Overfill Prevention System: AST Sight glass/gauge
Install Date: 1967-01-01 00:00:00

Map ID
Direction
Distance
Elevation

MAP FINDINGS

Site

Database(s)

EDR ID Number
EPA ID Number

HARDRIVES INC - PLANT 301 (Continued)

A100471028

Status Change Date: 1967-01-01 00:00:00
Material: Carbon steel
Tank Status: Removed
Tanks Contractor: Not reported
Capacity Gallon: 10000
Longitude: -92.8047
Latitude: 44.9505
Coord Collection Method: Digitized - Web Map Google / Yahoo / Microsoft
Owner Name: OMG Midwest Inc dba Minnesota Paving and Materials
Owner Address: 2401 SE Tones Dr Ste 13
Owner City: Ankeny
Owner State: IA
Owner Zip: 500218886
Tanks URL: <https://webapp.pca.state.mn.us/tank-leak/sites/TS/TS0004307>

Name: HARDRIVES INC - PLANT 301
Address: 15001 HUDSON BLVD
City,State,Zip: LAKELAND, MN 55043
AI ID: 2502
Tank Site ID: TS0004307
Item ID: 2502-EQUI0000000026
SI Type: Aboveground Storage Tank
SI Design: 2A
SI Description: Not reported
Substance: Asphalt and Asphaltic Blends
Compartment Number: 1
Wall Type: Single
Overfill Prevention System: AST None
Install Date: 1964-01-01 00:00:00
Status Change Date: 1964-01-01 00:00:00
Material: Carbon steel
Tank Status: Removed
Tanks Contractor: Not reported
Capacity Gallon: 10000
Longitude: -92.8047
Latitude: 44.9505
Coord Collection Method: Digitized - Web Map Google / Yahoo / Microsoft
Owner Name: OMG Midwest Inc dba Minnesota Paving and Materials
Owner Address: 2401 SE Tones Dr Ste 13
Owner City: Ankeny
Owner State: IA
Owner Zip: 500218886
Tanks URL: <https://webapp.pca.state.mn.us/tank-leak/sites/TS/TS0004307>

Name: HARDRIVES INC - PLANT 301
Address: 15001 HUDSON BLVD
City,State,Zip: LAKELAND, MN 55043
AI ID: 2502
Tank Site ID: TS0004307
Item ID: 2502-EQUI0000000027
SI Type: Aboveground Storage Tank
SI Design: 1A
SI Description: Not reported
Substance: Asphalt and Asphaltic Blends
Compartment Number: 1
Wall Type: Single
Overfill Prevention System: AST None

Map ID
Direction
Distance
Elevation

MAP FINDINGS

Site

Database(s)

EDR ID Number
EPA ID Number

HARDRIVES INC - PLANT 301 (Continued)

A100471028

Install Date: 1964-01-01 00:00:00
Status Change Date: 1964-01-01 00:00:00
Material: Carbon steel
Tank Status: Removed
Tanks Contractor: Not reported
Capacity Gallon: 10000
Longitude: -92.8047
Latitude: 44.9505
Coord Collection Method: Digitized - Web Map Google / Yahoo / Microsoft
Owner Name: OMG Midwest Inc dba Minnesota Paving and Materials
Owner Address: 2401 SE Tones Dr Ste 13
Owner City: Ankeny
Owner State: IA
Owner Zip: 500218886
Tanks URL: <https://webapp.pca.state.mn.us/tank-leak/sites/TS/TS0004307>

Name: HARDRIVES INC - PLANT 301
Address: 15001 HUDSON BLVD
City,State,Zip: LAKELAND, MN 55043
AI ID: 2502
Tank Site ID: TS0004307
Item ID: 2502-EQUI0000000028
SI Type: Aboveground Storage Tank
SI Design: 8
SI Description: Not reported
Substance: Petroleum Other
Compartment Number: 1
Wall Type: Single
Overfill Prevention System: AST None
Install Date: 1975-01-01 00:00:00
Status Change Date: 1975-01-01 00:00:00
Material: Carbon steel
Tank Status: Closed In-Place
Tanks Contractor: Not reported
Capacity Gallon: 1000
Longitude: -92.8047
Latitude: 44.9505
Coord Collection Method: Digitized - Web Map Google / Yahoo / Microsoft
Owner Name: OMG Midwest Inc dba Minnesota Paving and Materials
Owner Address: 2401 SE Tones Dr Ste 13
Owner City: Ankeny
Owner State: IA
Owner Zip: 500218886
Tanks URL: <https://webapp.pca.state.mn.us/tank-leak/sites/TS/TS0004307>

Name: HARDRIVES INC - PLANT 301
Address: 15001 HUDSON BLVD
City,State,Zip: LAKELAND, MN 55043
AI ID: 2502
Tank Site ID: TS0004307
Item ID: 2502-EQUI0000000029
SI Type: Aboveground Storage Tank
SI Design: 4
SI Description: Not reported
Substance: Used Oil
Compartment Number: 1
Wall Type: Single

Map ID
Direction
Distance
Elevation

MAP FINDINGS

Site

Database(s)

EDR ID Number
EPA ID Number

HARDRIVES INC - PLANT 301 (Continued)

A100471028

Overfill Prevention System: AST None
Install Date: 1974-01-01 00:00:00
Status Change Date: 1974-01-01 00:00:00
Material: Carbon steel
Tank Status: Removed
Tanks Contractor: Not reported
Capacity Gallon: 17000
Longitude: -92.8047
Latitude: 44.9505
Coord Collection Method: Digitized - Web Map Google / Yahoo / Microsoft
Owner Name: OMG Midwest Inc dba Minnesota Paving and Materials
Owner Address: 2401 SE Tones Dr Ste 13
Owner City: Ankeny
Owner State: IA
Owner Zip: 500218886
Tanks URL: <https://webapp.pca.state.mn.us/tank-leak/sites/TS/TS0004307>

Name: HARDRIVES INC - PLANT 301
Address: 15001 HUDSON BLVD
City,State,Zip: LAKELAND, MN 55043
AI ID: 2502
Tank Site ID: TS0004307
Item ID: 2502-EQUI0000000030
SI Type: Aboveground Storage Tank
SI Design: 3
SI Description: Not reported
Substance: Used Oil
Compartment Number: 1
Wall Type: Single
Overfill Prevention System: AST None
Install Date: 1974-01-01 00:00:00
Status Change Date: 1974-01-01 00:00:00
Material: Carbon steel
Tank Status: Removed
Tanks Contractor: Not reported
Capacity Gallon: 17000
Longitude: -92.8047
Latitude: 44.9505
Coord Collection Method: Digitized - Web Map Google / Yahoo / Microsoft
Owner Name: OMG Midwest Inc dba Minnesota Paving and Materials
Owner Address: 2401 SE Tones Dr Ste 13
Owner City: Ankeny
Owner State: IA
Owner Zip: 500218886
Tanks URL: <https://webapp.pca.state.mn.us/tank-leak/sites/TS/TS0004307>

Name: HARDRIVES INC - PLANT 301
Address: 15001 HUDSON BLVD
City,State,Zip: LAKELAND, MN 55043
AI ID: 2502
Tank Site ID: TS0004307
Item ID: 2502-EQUI0000000031
SI Type: Aboveground Storage Tank
SI Design: 2
SI Description: Not reported
Substance: Used Oil
Compartment Number: 1

Map ID
Direction
Distance
Elevation

MAP FINDINGS

Site

Database(s)

EDR ID Number
EPA ID Number

HARDRIVES INC - PLANT 301 (Continued)

A100471028

Wall Type: Single
Overfill Prevention System: AST Sight glass/gauge
Install Date: 1964-01-01 00:00:00
Status Change Date: 1964-01-01 00:00:00
Material: Carbon steel
Tank Status: Active
Tanks Contractor: Not reported
Capacity Gallon: 10000
Longitude: -92.8047
Latitude: 44.9505
Coord Collection Method: Digitized - Web Map Google / Yahoo / Microsoft
Owner Name: OMG Midwest Inc dba Minnesota Paving and Materials
Owner Address: 2401 SE Tones Dr Ste 13
Owner City: Ankeny
Owner State: IA
Owner Zip: 500218886
Tanks URL: <https://webapp.pca.state.mn.us/tank-leak/sites/TS/TS0004307>

DL1709 **HARDRIVES INC - PLANT 301**
Target **15001 HUDSON BLVD**
Property **LAKELAND, MN 55043**

MN AST **A100471307**
N/A

Site 2 of 2 in cluster DL

Actual:
883 ft.
Focus Map:
27

AST:
Name: HARDRIVES INC - PLANT 301
Address: 15001 HUDSON BLVD
City,State,Zip: LAKELAND, MN 55043
AI ID: 2502
Tank Site ID: TS0051800
Item ID: 2502-EQUI0000000006
SI Type: Aboveground Storage Tank
SI Design: 1FO6
SI Description: Not reported
Substance: Fuel Oil #1
Compartment Number: 1
Wall Type: Single
Overfill Prevention System: AST None
Install Date: 1980-01-01 00:00:00
Status Change Date: 1980-01-01 00:00:00
Material: Carbon steel
Tank Status: Removed
Tanks Contractor: Not reported
Capacity Gallon: 500
Longitude: -92.8047
Latitude: 44.9505
Coord Collection Method: Digitized - Web Map Google / Yahoo / Microsoft
Owner Name: OMG Midwest Inc dba Minnesota Paving and Materials
Owner Address: 2401 SE Tones Dr Ste 13
Owner City: Ankeny
Owner State: IA
Owner Zip: 500218886
Tanks URL: <https://webapp.pca.state.mn.us/tank-leak/sites/TS/TS0051800>

Name: HARDRIVES INC - PLANT 301
Address: 15001 HUDSON BLVD
City,State,Zip: LAKELAND, MN 55043
AI ID: 2502

Map ID
Direction
Distance
Elevation

MAP FINDINGS

Site

Database(s)

EDR ID Number
EPA ID Number

HARDRIVES INC - PLANT 301 (Continued)

A100471307

Tank Site ID: TS0051800
Item ID: 2502-EQUI0000000007
SI Type: Aboveground Storage Tank
SI Design: 1FO8
SI Description: Not reported
Substance: Fuel Oil #1
Compartment Number: 1
Wall Type: Single
Overfill Prevention System: AST None
Install Date: 1975-01-01 00:00:00
Status Change Date: 1975-01-01 00:00:00
Material: Carbon steel
Tank Status: Removed
Tanks Contractor: Not reported
Capacity Gallon: 265
Longitude: -92.8047
Latitude: 44.9505
Coord Collection Method: Digitized - Web Map Google / Yahoo / Microsoft
Owner Name: OMG Midwest Inc dba Minnesota Paving and Materials
Owner Address: 2401 SE Tones Dr Ste 13
Owner City: Ankeny
Owner State: IA
Owner Zip: 500218886
Tanks URL: <https://webapp.pca.state.mn.us/tank-leak/sites/TS/TS0051800>

Name: HARDRIVES INC - PLANT 301
Address: 15001 HUDSON BLVD
City,State,Zip: LAKELAND, MN 55043
AI ID: 2502
Tank Site ID: TS0051800
Item ID: 2502-EQUI0000000008
SI Type: Aboveground Storage Tank
SI Design: 1FO9
SI Description: Not reported
Substance: Fuel Oil #1
Compartment Number: 1
Wall Type: Single
Overfill Prevention System: AST None
Install Date: 1980-01-01 00:00:00
Status Change Date: 1980-01-01 00:00:00
Material: Carbon steel
Tank Status: Removed
Tanks Contractor: Not reported
Capacity Gallon: 265
Longitude: -92.8047
Latitude: 44.9505
Coord Collection Method: Digitized - Web Map Google / Yahoo / Microsoft
Owner Name: OMG Midwest Inc dba Minnesota Paving and Materials
Owner Address: 2401 SE Tones Dr Ste 13
Owner City: Ankeny
Owner State: IA
Owner Zip: 500218886
Tanks URL: <https://webapp.pca.state.mn.us/tank-leak/sites/TS/TS0051800>

Name: HARDRIVES INC - PLANT 301
Address: 15001 HUDSON BLVD
City,State,Zip: LAKELAND, MN 55043

Map ID
Direction
Distance
Elevation

MAP FINDINGS

Site

Database(s)

EDR ID Number
EPA ID Number

HARDRIVES INC - PLANT 301 (Continued)

A100471307

AI ID: 2502
Tank Site ID: TS0051800
Item ID: 2502-EQUI0000000009
SI Type: Aboveground Storage Tank
SI Design: 10S1
SI Description: Not reported
Substance: Petroleum Other
Compartment Number: 1
Wall Type: Single
Overfill Prevention System: AST None
Install Date: 1987-01-01 00:00:00
Status Change Date: 1987-01-01 00:00:00
Material: Carbon steel
Tank Status: Removed
Tanks Contractor: Not reported
Capacity Gallon: 6000
Longitude: -92.8047
Latitude: 44.9505
Coord Collection Method: Digitized - Web Map Google / Yahoo / Microsoft
Owner Name: OMG Midwest Inc dba Minnesota Paving and Materials
Owner Address: 2401 SE Tones Dr Ste 13
Owner City: Ankeny
Owner State: IA
Owner Zip: 500218886
Tanks URL: <https://webapp.pca.state.mn.us/tank-leak/sites/TS/TS0051800>

Name: HARDRIVES INC - PLANT 301
Address: 15001 HUDSON BLVD
City,State,Zip: LAKELAND, MN 55043
AI ID: 2502
Tank Site ID: TS0051800
Item ID: 2502-EQUI0000000010
SI Type: Aboveground Storage Tank
SI Design: 10S2
SI Description: Not reported
Substance: Used Oil
Compartment Number: 1
Wall Type: Single
Overfill Prevention System: AST None
Install Date: 1980-01-01 00:00:00
Status Change Date: 1980-01-01 00:00:00
Material: Carbon steel
Tank Status: Removed
Tanks Contractor: Not reported
Capacity Gallon: 265
Longitude: -92.8047
Latitude: 44.9505
Coord Collection Method: Digitized - Web Map Google / Yahoo / Microsoft
Owner Name: OMG Midwest Inc dba Minnesota Paving and Materials
Owner Address: 2401 SE Tones Dr Ste 13
Owner City: Ankeny
Owner State: IA
Owner Zip: 500218886
Tanks URL: <https://webapp.pca.state.mn.us/tank-leak/sites/TS/TS0051800>

Name: HARDRIVES INC - PLANT 301
Address: 15001 HUDSON BLVD

Map ID
Direction
Distance
Elevation

MAP FINDINGS

Site

Database(s)

EDR ID Number
EPA ID Number

HARDRIVES INC - PLANT 301 (Continued)

A100471307

City,State,Zip: LAKELAND, MN 55043
AI ID: 2502
Tank Site ID: TS0051800
Item ID: 2502-EQUI0000000011
SI Type: Aboveground Storage Tank
SI Design: 10S3
SI Description: Not reported
Substance: Used Oil
Compartment Number: 1
Wall Type: Single
Overfill Prevention System: AST None
Install Date: 1980-01-01 00:00:00
Status Change Date: 1980-01-01 00:00:00
Material: Carbon steel
Tank Status: Removed
Tanks Contractor: Not reported
Capacity Gallon: 265
Longitude: -92.8047
Latitude: 44.9505
Coord Collection Method: Digitized - Web Map Google / Yahoo / Microsoft
Owner Name: OMG Midwest Inc dba Minnesota Paving and Materials
Owner Address: 2401 SE Tones Dr Ste 13
Owner City: Ankeny
Owner State: IA
Owner Zip: 500218886
Tanks URL: <https://webapp.pca.state.mn.us/tank-leak/sites/TS/TS0051800>

Name: HARDRIVES INC - PLANT 301
Address: 15001 HUDSON BLVD
City,State,Zip: LAKELAND, MN 55043
AI ID: 2502
Tank Site ID: TS0051800
Item ID: 2502-EQUI0000000012
SI Type: Aboveground Storage Tank
SI Design: 10W1
SI Description: Not reported
Substance: Sewage
Compartment Number: 1
Wall Type: Single
Overfill Prevention System: AST None
Install Date: 1980-01-01 00:00:00
Status Change Date: 1980-01-01 00:00:00
Material: Not reported
Tank Status: Removed
Tanks Contractor: Not reported
Capacity Gallon: 300
Longitude: -92.8047
Latitude: 44.9505
Coord Collection Method: Digitized - Web Map Google / Yahoo / Microsoft
Owner Name: OMG Midwest Inc dba Minnesota Paving and Materials
Owner Address: 2401 SE Tones Dr Ste 13
Owner City: Ankeny
Owner State: IA
Owner Zip: 500218886
Tanks URL: <https://webapp.pca.state.mn.us/tank-leak/sites/TS/TS0051800>

Name: HARDRIVES INC - PLANT 301

Map ID
Direction
Distance
Elevation

MAP FINDINGS

Site

Database(s)

EDR ID Number
EPA ID Number

HARDRIVES INC - PLANT 301 (Continued)

A100471307

Address: 15001 HUDSON BLVD
City,State,Zip: LAKELAND, MN 55043
AI ID: 2502
Tank Site ID: TS0051800
Item ID: 2502-EQUI0000000001
SI Type: Aboveground Storage Tank
SI Design: 1AC6
SI Description: Not reported
Substance: Asphalt and Asphaltic Blends
Compartment Number: 1
Wall Type: Single
Overfill Prevention System: AST None
Install Date: 1976-01-01 00:00:00
Status Change Date: 1976-01-01 00:00:00
Material: Carbon steel
Tank Status: Removed
Tanks Contractor: Not reported
Capacity Gallon: 175
Longitude: -92.8047
Latitude: 44.9505
Coord Collection Method: Digitized - Web Map Google / Yahoo / Microsoft
Owner Name: OMG Midwest Inc dba Minnesota Paving and Materials
Owner Address: 2401 SE Tones Dr Ste 13
Owner City: Ankeny
Owner State: IA
Owner Zip: 500218886
Tanks URL: <https://webapp.pca.state.mn.us/tank-leak/sites/TS/TS0051800>

Name: HARDRIVES INC - PLANT 301
Address: 15001 HUDSON BLVD
City,State,Zip: LAKELAND, MN 55043
AI ID: 2502
Tank Site ID: TS0051800
Item ID: 2502-EQUI0000000002
SI Type: Aboveground Storage Tank
SI Design: 1FO2
SI Description: Not reported
Substance: Fuel Oil #1
Compartment Number: 1
Wall Type: Single
Overfill Prevention System: AST None
Install Date: 1973-01-01 00:00:00
Status Change Date: 1973-01-01 00:00:00
Material: Carbon steel
Tank Status: Removed
Tanks Contractor: Not reported
Capacity Gallon: 150
Longitude: -92.8047
Latitude: 44.9505
Coord Collection Method: Digitized - Web Map Google / Yahoo / Microsoft
Owner Name: OMG Midwest Inc dba Minnesota Paving and Materials
Owner Address: 2401 SE Tones Dr Ste 13
Owner City: Ankeny
Owner State: IA
Owner Zip: 500218886
Tanks URL: <https://webapp.pca.state.mn.us/tank-leak/sites/TS/TS0051800>

Map ID
Direction
Distance
Elevation

MAP FINDINGS

Site

Database(s)

EDR ID Number
EPA ID Number

HARDRIVES INC - PLANT 301 (Continued)

A100471307

Name: HARDRIVES INC - PLANT 301
Address: 15001 HUDSON BLVD
City,State,Zip: LAKELAND, MN 55043
AI ID: 2502
Tank Site ID: TS0051800
Item ID: 2502-EQUI0000000003
SI Type: Aboveground Storage Tank
SI Design: 1FO3
SI Description: Not reported
Substance: Fuel Oil #1
Compartment Number: 1
Wall Type: Single
Overfill Prevention System: AST None
Install Date: 1970-01-01 00:00:00
Status Change Date: 1970-01-01 00:00:00
Material: Carbon steel
Tank Status: Removed
Tanks Contractor: Not reported
Capacity Gallon: 250
Longitude: -92.8047
Latitude: 44.9505
Coord Collection Method: Digitized - Web Map Google / Yahoo / Microsoft
Owner Name: OMG Midwest Inc dba Minnesota Paving and Materials
Owner Address: 2401 SE Tones Dr Ste 13
Owner City: Ankeny
Owner State: IA
Owner Zip: 500218886
Tanks URL: <https://webapp.pca.state.mn.us/tank-leak/sites/TS/TS0051800>

Name: HARDRIVES INC - PLANT 301
Address: 15001 HUDSON BLVD
City,State,Zip: LAKELAND, MN 55043
AI ID: 2502
Tank Site ID: TS0051800
Item ID: 2502-EQUI0000000004
SI Type: Aboveground Storage Tank
SI Design: 1FO4
SI Description: Not reported
Substance: Fuel Oil #1
Compartment Number: 1
Wall Type: Single
Overfill Prevention System: AST None
Install Date: 1970-01-01 00:00:00
Status Change Date: 1970-01-01 00:00:00
Material: Carbon steel
Tank Status: Removed
Tanks Contractor: Not reported
Capacity Gallon: 125
Longitude: -92.8047
Latitude: 44.9505
Coord Collection Method: Digitized - Web Map Google / Yahoo / Microsoft
Owner Name: OMG Midwest Inc dba Minnesota Paving and Materials
Owner Address: 2401 SE Tones Dr Ste 13
Owner City: Ankeny
Owner State: IA
Owner Zip: 500218886
Tanks URL: <https://webapp.pca.state.mn.us/tank-leak/sites/TS/TS0051800>

Map ID
Direction
Distance
Elevation

MAP FINDINGS

Site

Database(s) EDR ID Number
EPA ID Number

DM1710 **DRAEGER INC**
Target **ON 94**
Property **AFTON, MN**

MN SPILLS **S106460210**
N/A

Site 1 of 2 in cluster DM

Actual:
880 ft.

Focus Map:
26

SPILLS:
Name: DRAEGER INC
Address: ON 94
City,State,Zip: AFTON, MN
Program ID: 181379
Preferred ID: 23798
Incident ID: 23798
Incident Date: 6/17/1996
Program: Emergency Management
Incident Types: Transportation Accident - Saddle Tank
Duty Officer Number: Not reported
Lead Investigator: Richard Kable
Incident Status: Closed or Completed
Closure Type: Response/Action Completed
AI ID source: Not reported
Source name: DRAEGER INC
Source Address: N 7191 Co Pp
Source City: Ripon
Source State: WI
Source ZIP: Not reported
Substance: Diesel Fuel
Quantity: 80
Units: gallons
Latitude: Not reported
Longitude: Not reported
Source CM: Not reported

SPILLS:
Program ID: 181379
Facility Address 2: Not reported
Spill Date: 06/17/1996

SPILLS:
Program ID: 181379
Spill Action ID: 45665
Spill Action Code: 1
Spill Action Person: Not reported
Spill Action Date: Not reported
Tmsp Added: 06/19/1996 16:47:14
Tmsp Last Update: 05/04/2002 07:13:59
Staff ID Last Update: TANKS

SPILLS:
Program ID: 181379
Spill Inc Affected ID: 62400
Spill Inc Affected Code: 7
Tmsp Added: 06/19/1996 16:47:14
Tmsp Last Updated: 05/04/2002 07:13:59
Staff ID Last Update: TANKS

Program ID: 181379
Spill Inc Affected ID: 54756
Spill Inc Affected Code: 6

Map ID
Direction
Distance
Elevation

MAP FINDINGS

Site

Database(s)

EDR ID Number
EPA ID Number

DRAEGER INC (Continued)

S106460210

Tmsp Added: 06/19/1996 16:47:14
Tmsp Last Updated: 05/04/2002 07:13:59
Staff ID Last Update: TANKS

SPILLS:

Program ID: 181379
Spill Incident Accuracy ID: 75398
Spill Product Code: 30
Spill Qty Units: 5
Spill Incident Accuracy: 1
Spill Released Qty: 80
Tmsp Added: 06/19/1996 16:47:14
Tmsp Last Update: 05/04/2002 07:13:59
Staff ID Last Update: TANKS

DM1711 ASIAN FOODS
Target W BOUND I94 MM 255 W OF REST AREA
Property AFTON, MN

MN SPILLS S107560297
N/A

Site 2 of 2 in cluster DM

Actual:
880 ft.

Focus Map:
26

SPILLS:

Name: ASIAN FOODS
Address: W BOUND I94 MM 255 W OF REST AREA
City,State,Zip: AFTON, MN
Program ID: 265438
Preferred ID: 59041
Incident ID: 59041
Incident Date: 5/23/2003
Program: Emergency Management
Incident Types: Spill or Release
Duty Officer Number: 49613
Lead Investigator: Doug Bellefeuille
Incident Status: Closed or Completed
Closure Type: Response/Action Completed
AI ID source: Not reported
Source name: Asian Foods
Source Address: Address Unknown
Source City: Not reported
Source State: MN
Source ZIP: Not reported
Substance: Diesel Fuel
Quantity: 50
Units: gallons
Latitude: Not reported
Longitude: Not reported
Source CM: Not reported

SPILLS:

Program ID: 265438
Facility Address 2: Not reported
Spill Date: 05/23/2003

SPILLS:

Program ID: 265438
Spill Inc Affected ID: 165795

Map ID
Direction
Distance
Elevation

MAP FINDINGS

Site

Database(s)

EDR ID Number
EPA ID Number

ASIAN FOODS (Continued)

S107560297

Spill Inc Affected Code: 6
Tmsp Added: 05/28/2003 13:27:21
Tmsp Last Updated: 05/28/2003 13:27:21
Staff ID Last Update: DBELLEF

SPILLS:

Program ID: 265438
Spill Incident Accuracy ID: 165794
Spill Product Code: 30
Spill Qty Units: 5
Spill Incident Accuracy: 1
Spill Released Qty: 50
Tmsp Added: 05/28/2003 13:27:21
Tmsp Last Update: 05/28/2003 13:27:21
Staff ID Last Update: DBELLEF

DN1712 **ORTHODONTIC CARE SPECIALISTS - LAKE ELMO**
Target **8980 HUDSON BLVD E STE 100**
Property **LAKE ELMO, MN 55042**

RCRA-VSQG **1000405268**
MND102273224

Site 1 of 2 in cluster DN

Actual:
997 ft.

RCRA-VSQG:

Focus Map:
24

Date form received by agency: 08/11/2005
Facility name: ORTHODONTIC CARE SPECIALISTS - LAKE ELMO
Facility address: 8980 HUDSON BLVD E STE 100
LAKE ELMO, MN 55042
EPA ID: MND102273224
Contact: GAIL BERGERON
Contact address: 8980 HUDSON BLVD E STE 100
LAKE ELMO, MN 55042
Contact country: US
Contact telephone: 651-501-1467
Contact email: Not reported
EPA Region: 05
Classification: Conditionally Exempt Small Quantity Generator
Description: Handler: generates 100 kg or less of hazardous waste per calendar month, and accumulates 1000 kg or less of hazardous waste at any time; or generates 1 kg or less of acutely hazardous waste per calendar month, and accumulates at any time: 1 kg or less of acutely hazardous waste; or 100 kg or less of any residue or contaminated soil, waste or other debris resulting from the cleanup of a spill, into or on any land or water, of acutely hazardous waste; or generates 100 kg or less of any residue or contaminated soil, waste or other debris resulting from the cleanup of a spill, into or on any land or water, of acutely hazardous waste during any calendar month, and accumulates at any time: 1 kg or less of acutely hazardous waste; or 100 kg or less of any residue or contaminated soil, waste or other debris resulting from the cleanup of a spill, into or on any land or water, of acutely hazardous waste

Owner/Operator Summary:

Owner/operator name: ORTHODONTIC CARE SPECIALISTS
Owner/operator address: 8980 HUDSON BLVD E STE 100
LAKE ELMO, MN 55042
Owner/operator country: US

Map ID
Direction
Distance
Elevation

MAP FINDINGS

Site

Database(s)

EDR ID Number
EPA ID Number

ORTHODONTIC CARE SPECIALISTS - LAKE ELMO (Continued)

1000405268

Owner/operator telephone: 651-501-1467
Owner/operator email: Not reported
Owner/operator fax: Not reported
Owner/operator extension: Not reported
Legal status: Private
Owner/Operator Type: Owner
Owner/Op start date: 07/26/1999
Owner/Op end date: Not reported

Handler Activities Summary:

U.S. importer of hazardous waste: No
Mixed waste (haz. and radioactive): No
Recycler of hazardous waste: No
Transporter of hazardous waste: No
Treater, storer or disposer of HW: No
Underground injection activity: No
On-site burner exemption: No
Furnace exemption: No
Used oil fuel burner: No
Used oil processor: No
User oil refiner: No
Used oil fuel marketer to burner: No
Used oil Specification marketer: No
Used oil transfer facility: No
Used oil transporter: No

Historical Generators:

Date form received by agency: 07/31/1989
Site name: ORTHODONTIC CARE SPECIALISTS - LAKE ELMO
Classification: Conditionally Exempt Small Quantity Generator

Hazardous Waste Summary:

. Waste code: D000
. Waste name: Not Defined

. Waste code: F002
. Waste name: THE FOLLOWING SPENT HALOGENATED SOLVENTS: TETRACHLOROETHYLENE, METHYLENE CHLORIDE, TRICHLOROETHYLENE, 1,1,1-TRICHLOROETHANE, CHLOROBENZENE, 1,1,2-TRICHLORO-1,2,2-TRIFLUOROETHANE, ORTHO-DICHLOROBENZENE, TRICHLOROFLUOROMETHANE, AND 1,1,2, TRICHLOROETHANE; ALL SPENT SOLVENT MIXTURES/BLENDS CONTAINING, BEFORE USE, A TOTAL OF TEN PERCENT OR MORE (BY VOLUME) OF ONE OR MORE OF THE ABOVE HALOGENATED SOLVENTS OR THOSE SOLVENTS LISTED IN F001, F004, AND F005; AND STILL BOTTOMS FROM THE RECOVERY OF THESE SPENT SOLVENTS AND SPENT SOLVENT MIXTURES.

Violation Status: No violations found

Map ID
Direction
Distance
Elevation

MAP FINDINGS

Site

Database(s)

EDR ID Number
EPA ID Number

DN1713 **PARK DENTAL HIGH POINTE**
Target **8980 HUDSON BLVD E**
Property **LAKE ELMO, MN 55042**

RCRA-VSQG **1012181873**
MNS000144626

Site 2 of 2 in cluster DN

Actual:
997 ft.

RCRA-VSQG:

Date form received by agency: 04/07/2009

Focus Map:
24

Facility name: PARK DENTAL HIGH POINTE

Facility address: 8980 HUDSON BLVD E
LAKE ELMO, MN 55042

EPA ID: MNS000144626

Mailing address: 2200 COUNTY ROAD C STE 2210
ROSEVILLE, MN 55113

Contact: BARB LUTTERMAN

Contact address: 2200 COUNTY ROAD C STE 2210
ROSEVILLE, MN 55113

Contact country: US

Contact telephone: 651-746-2803

Contact email: Not reported

EPA Region: 05

Classification: Conditionally Exempt Small Quantity Generator

Description: Handler: generates 100 kg or less of hazardous waste per calendar month, and accumulates 1000 kg or less of hazardous waste at any time; or generates 1 kg or less of acutely hazardous waste per calendar month, and accumulates at any time: 1 kg or less of acutely hazardous waste; or 100 kg or less of any residue or contaminated soil, waste or other debris resulting from the cleanup of a spill, into or on any land or water, of acutely hazardous waste; or generates 100 kg or less of any residue or contaminated soil, waste or other debris resulting from the cleanup of a spill, into or on any land or water, of acutely hazardous waste during any calendar month, and accumulates at any time: 1 kg or less of acutely hazardous waste; or 100 kg or less of any residue or contaminated soil, waste or other debris resulting from the cleanup of a spill, into or on any land or water, of acutely hazardous waste

Owner/Operator Summary:

Owner/operator name: PARK DENTAL
Owner/operator address: 2200 COUNTY ROAD C STE 2210
ROSEVILLE, MN 55113

Owner/operator country: US

Owner/operator telephone: 651-746-2803

Owner/operator email: Not reported

Owner/operator fax: Not reported

Owner/operator extension: Not reported

Legal status: Private

Owner/Operator Type: Owner

Owner/Op start date: 04/09/2009

Owner/Op end date: Not reported

Handler Activities Summary:

U.S. importer of hazardous waste: No
Mixed waste (haz. and radioactive): No
Recycler of hazardous waste: No
Transporter of hazardous waste: No
Treater, storer or disposer of HW: No
Underground injection activity: No

Map ID
Direction
Distance
Elevation

MAP FINDINGS

Site

Database(s)

EDR ID Number
EPA ID Number

PARK DENTAL HIGH POINTE (Continued)

1012181873

On-site burner exemption: No
Furnace exemption: No
Used oil fuel burner: No
Used oil processor: No
User oil refiner: No
Used oil fuel marketer to burner: No
Used oil Specification marketer: No
Used oil transfer facility: No
Used oil transporter: No

Violation Status: No violations found

1714
Target
Property

**HAMMES SAND & GRAVEL
7XX KEATS AVENUE NORTH
LAKE ELMO, MN**

**MN SPILLS S117039242
N/A**

**Actual:
957 ft.
Focus Map:
24**

SPILLS:

Name: HAMMES FAMILY - ELDERLY FAMILY
Address: 7XX KEATS AVENUE NORTH
City,State,Zip: LAKE ELMO, MN
Program ID: 68797924
Preferred ID: 90052
Incident ID: 90052
Incident Date: 5/6/2014
Program: Emergency Management
Incident Types: Discovery of Contaminated Soil
Duty Officer Number: 141426
Lead Investigator: Jim Stockinger
Incident Status: Closed or Completed
Closure Type: Response/Action Completed
AI ID source: Not reported
Source name: Hammes Family - Elderly Family
Source Address: c/o Eleanor Hammes, 1187 Frost Avenue
Source City: Not reported
Source State: MN
Source ZIP: 55109
Substance: Petroleum Other
Quantity: 5
Units: gallons
Latitude: Not reported
Longitude: Not reported
Source CM: Not reported

SPILLS:

Program ID: 68797924
Facility Address 2: Not reported
Spill Date: 05/06/2014

SPILLS:

Program ID: 68797924
Spill Inc Affected ID: 235557
Spill Inc Affected Code: 6
Tmsp Added: 05/22/2014 15:04:54
Tmsp Last Updated: 05/22/2014 15:04:54
Staff ID Last Update: KFAUS

SPILLS:

Program ID: 68797924

Map ID
Direction
Distance
Elevation

MAP FINDINGS

Site

Database(s)

EDR ID Number
EPA ID Number

HAMMES SAND & GRAVEL (Continued)

S117039242

Spill Incident Accuracy ID: 235557
Spill Product Code: 34
Spill Qty Units: 5
Spill Incident Accuracy: 1
Spill Released Qty: 5
Tmsp Added: 05/22/2014 15:04:54
Tmsp Last Update: 05/22/2014 15:04:54
Staff ID Last Update: KFAUS

1715 CROSSROADS COLLISION CENTER
Target 8910 HUDSON BLVD
Property LAKE ELMO, MN 55042

RCRA-VSQG 1000386895
MND981089873

Actual:
993 ft.
Focus Map:
24

RCRA-VSQG:

Date form received by agency: 05/28/1985
Facility name: CROSSROADS COLLISION CENTER
Facility address: 8910 HUDSON BLVD
LAKE ELMO, MN 55042
EPA ID: MND981089873
Contact: JEFF GOSS
Contact address: 8910 HUDSON BLVD N
LAKE ELMO, MN 55042-9704
Contact country: US
Contact telephone: 651-738-1244
Contact email: Not reported
EPA Region: 05
Classification: Conditionally Exempt Small Quantity Generator
Description: Handler: generates 100 kg or less of hazardous waste per calendar month, and accumulates 1000 kg or less of hazardous waste at any time; or generates 1 kg or less of acutely hazardous waste per calendar month, and accumulates at any time: 1 kg or less of acutely hazardous waste; or 100 kg or less of any residue or contaminated soil, waste or other debris resulting from the cleanup of a spill, into or on any land or water, of acutely hazardous waste; or generates 100 kg or less of any residue or contaminated soil, waste or other debris resulting from the cleanup of a spill, into or on any land or water, of acutely hazardous waste during any calendar month, and accumulates at any time: 1 kg or less of acutely hazardous waste; or 100 kg or less of any residue or contaminated soil, waste or other debris resulting from the cleanup of a spill, into or on any land or water, of acutely hazardous waste

Owner/Operator Summary:

Owner/operator name: CROSSROADS COLLISION CENTER
Owner/operator address: 8910 HUDSON BLVD N
LAKE ELMO, MN 55042
Owner/operator country: US
Owner/operator telephone: 651-738-1244
Owner/operator email: Not reported
Owner/operator fax: Not reported
Owner/operator extension: Not reported
Legal status: Private
Owner/Operator Type: Operator
Owner/Op start date: 07/28/1999
Owner/Op end date: Not reported

Map ID
Direction
Distance
Elevation

MAP FINDINGS

Site

Database(s)

EDR ID Number
EPA ID Number

CROSSROADS COLLISION CENTER (Continued)

1000386895

Owner/operator name: NAME NOT REPORTED
Owner/operator address: ADDRESS NOT REPORTED
CITY NOT REPORTED, AK 99998
Owner/operator country: Not reported
Owner/operator telephone: 312-555-1212
Owner/operator email: Not reported
Owner/operator fax: Not reported
Owner/operator extension: Not reported
Legal status: Private
Owner/Operator Type: Operator
Owner/Op start date: Not reported
Owner/Op end date: Not reported

Handler Activities Summary:

U.S. importer of hazardous waste: No
Mixed waste (haz. and radioactive): No
Recycler of hazardous waste: No
Transporter of hazardous waste: No
Treater, storer or disposer of HW: No
Underground injection activity: No
On-site burner exemption: No
Furnace exemption: No
Used oil fuel burner: No
Used oil processor: No
User oil refiner: No
Used oil fuel marketer to burner: No
Used oil Specification marketer: No
Used oil transfer facility: No
Used oil transporter: No

Hazardous Waste Summary:

. Waste code: D000
. Waste name: Not Defined

. Waste code: D001
. Waste name: IGNITABLE WASTE

Violation Status: No violations found

1716 **TRANS CITY COMPLEX**
Target **2284 W 7TH ST**
Property **LAKE ELMO, MN 55042**

MN LUST **S106552187**
MN SRS **N/A**

Actual:
898 ft.
Focus Map:
25

LUST:
Name: TRANS CITY COMPLEX
Address: 2284 W 7TH ST
City,State,Zip: LAKE ELMO, MN 55042
Item ID: 192813-AREA0000000001
MNPCA ID: Not reported
AI ID: 192813
AI Name: Trans City Complex
Site Type: Leak Site
Hydro: Adam Sekely
Project Manager: Lauralin Kania
Latitude: 44.94971343
Longitude: -92.8676984
Coord Collection Method: Digitized - MPCA internal mapping application

Map ID
Direction
Distance
Elevation

MAP FINDINGS

Site

Database(s)

EDR ID Number
EPA ID Number

TRANS CITY COMPLEX (Continued)

S106552187

Migrated: Not reported
WIMN: <https://cf.pca.state.mn.us/wimn/siteInfo.cfm?siteid=192813>
Leak Discovered: Not reported
Application / Notification Received: Not reported
Site Listed on PLP: Not reported
Site Delisted from PLP: Not reported
Site Listed on NPL: Not reported
Site Deleted from NPL: Not reported
Owner: Not reported
Site Closed: Not reported
Owner Address: Not reported
Owner City: Not reported
Owner State: Not reported
Owner ZIP: Not reported
SI Type: Not reported
Leak Reported: 7/1/2000

SRS:

Name: TRANS CITY COMPLEX
Address: 2284 W 7TH ST
City,State,Zip: LAKE ELMO, MN 55042
Facility ID: LS0014103
Item ID: 192813-AREA0000000001
AI ID: 192813
AI Name: Trans City Complex
Facility Type: Leak Site
Hydro: Adam Sekely
Project Manager: Lauralin Kania
Latitude: 44.94971343
Longitude: -92.8676984
Coord Collection Method: Digitized - MPCA internal mapping application
Migrated: Not reported
WIMN: <https://cf.pca.state.mn.us/wimn/siteInfo.cfm?siteid=192813>
Leak Discovered: Not reported
Leak Reported: 07/01/2000
Application / Notification Received: Not reported
Site Listed on PLP: Not reported
Site Delisted from PLP: Not reported
Site Listed on NPL: Not reported
Site Deleted from NPL: Not reported
Site Closed: Not reported
Owner: Not reported
Owner Address: Not reported
Owner City: Not reported
Owner State: Not reported
Owner ZIP: Not reported
Acreage: Not reported
BPET: Not reported
BVIC: Not reported
SEMS: Not reported
UNP Dump: Not reported
IC: Not reported
HRS Score: Not reported
Score Year: Not reported
Activity ID: SIW20000001
Act Desc: Leak Site Investigation
Status: Active / Existing

Map ID
Direction
Distance
Elevation

MAP FINDINGS

Site

Database(s) EDR ID Number
EPA ID Number

DO1717 FANTASTIC FINISHES & WOODWORKING
Target 11490 HUDSON BLVD N STE 10
Property LAKE ELMO, MN 55042

MN SPILLS 1008172832
N/A

Site 1 of 8 in cluster DO

Actual: SPILLS:
908 ft. Name: FANTASTIC FINISHES
Focus Map: Address: 11490 HUDSON BLVD
25 City,State,Zip: LAKE ELMO, MN 55042
Program ID: 271599
Preferred ID: 59684
Incident ID: 59684
Incident Date: 8/30/2003
Program: Emergency Management
Incident Types: Air Release - Malfunction
Duty Officer Number: 52826
Lead Investigator: Hans Neve
Incident Status: Closed or Completed
Closure Type: Response/Action Completed
AI ID source: Not reported
Source name: Fantastic Finishes
Source Address: Not reported
Source City: Not reported
Source State: Not reported
Source ZIP: Not reported
Substance: Petroleum Other
Quantity: Not reported
Units: small amounts
Latitude: Not reported
Longitude: Not reported
Source CM: Not reported

SPILLS:
Program ID: 271599
Facility Address 2: Not reported
Spill Date: 08/30/2003

SPILLS:
Program ID: 271599
Spill Inc Affected ID: 167575
Spill Inc Affected Code: 1
Tmsp Added: 09/03/2003 08:51:45
Tmsp Last Updated: 09/03/2003 08:51:45
Staff ID Last Update: HNEVE

SPILLS:
Program ID: 271599
Spill Incident Accuracy ID: 167574
Spill Product Code: 35
Spill Qty Units: 17
Spill Incident Accuracy: 1
Spill Released Qty: Not reported
Tmsp Added: 09/03/2003 08:51:45
Tmsp Last Update: 09/03/2003 08:51:45
Staff ID Last Update: HNEVE

Map ID
Direction
Distance
Elevation

MAP FINDINGS

Site

Database(s)

EDR ID Number
EPA ID Number

DO1718 **GRUBER PALLETS**
Target **11490 HUDSON BLVD BAY 1**
Property **LAKE ELMO, MN 55042**

RCRA-VSQQ **1004733577**
MND985748045

Site 2 of 8 in cluster DO

Actual: RCRA-VSQQ:
908 ft. Date form received by agency: 08/31/1992
Focus Map: Facility name: GRUBER PALLETS INC
25 Facility address: 11490 HUDSON BLVD BAY 1
 LAKE ELMO, MN 55042
 EPA ID: MND985748045
 Contact: DALE R GRUBER
 Contact address: 11490 HUDSON BLVD N STE 1
 LAKE ELMO, MN 55042
 Contact country: US
 Contact telephone: 651-436-1912
 Contact email: Not reported
 EPA Region: 05
 Classification: Conditionally Exempt Small Quantity Generator
 Description: Handler: generates 100 kg or less of hazardous waste per calendar month, and accumulates 1000 kg or less of hazardous waste at any time; or generates 1 kg or less of acutely hazardous waste per calendar month, and accumulates at any time: 1 kg or less of acutely hazardous waste; or 100 kg or less of any residue or contaminated soil, waste or other debris resulting from the cleanup of a spill, into or on any land or water, of acutely hazardous waste; or generates 100 kg or less of any residue or contaminated soil, waste or other debris resulting from the cleanup of a spill, into or on any land or water, of acutely hazardous waste during any calendar month, and accumulates at any time: 1 kg or less of acutely hazardous waste; or 100 kg or less of any residue or contaminated soil, waste or other debris resulting from the cleanup of a spill, into or on any land or water, of acutely hazardous waste

Owner/Operator Summary:
Owner/operator name: GRUBER PALLETS
Owner/operator address: 11490 HUDSON BLVD N STE 1
LAKE ELMO, MN 55042
Owner/operator country: US
Owner/operator telephone: 651-436-1912
Owner/operator email: Not reported
Owner/operator fax: Not reported
Owner/operator extension: Not reported
Legal status: Private
Owner/Operator Type: Operator
Owner/Op start date: 07/26/1999
Owner/Op end date: Not reported

Handler Activities Summary:
U.S. importer of hazardous waste: No
Mixed waste (haz. and radioactive): No
Recycler of hazardous waste: No
Transporter of hazardous waste: No
Treater, storer or disposer of HW: No
Underground injection activity: No
On-site burner exemption: No
Furnace exemption: No

Map ID
Direction
Distance
Elevation

MAP FINDINGS

Site

Database(s)

EDR ID Number
EPA ID Number

GRUBER PALLETS (Continued)

1004733577

Used oil fuel burner: No
Used oil processor: No
User oil refiner: No
Used oil fuel marketer to burner: No
Used oil Specification marketer: No
Used oil transfer facility: No
Used oil transporter: No

Hazardous Waste Summary:

Waste code: D001
Waste name: IGNITABLE WASTE
Violation Status: No violations found

DO1719 **DIVERSIFIED BANK INSTALLATIONS**
Target 11490 HUDSON BLVD N STE 3
Property LAKE ELMO, MN 55042

RCRA-VSQQ 1000218231
MND982619934

Site 3 of 8 in cluster DO

Actual: RCRA-VSQQ:
908 ft. Date form received by agency: 01/22/2002
Focus Map: Facility name: DIVERSIFIED BANK INSTALLATIONS
25 Facility address: 11490 HUDSON BLVD N STE 3
LAKE ELMO, MN 55042-9753
EPA ID: MND982619934
Contact: JANET BAUER
Contact address: 11490 HUDSON BLVD N STE 3
LAKE ELMO, MN 55042-9753
Contact country: US
Contact telephone: 612-612-7529
Contact email: Not reported
EPA Region: 05
Classification: Conditionally Exempt Small Quantity Generator
Description: Handler: generates 100 kg or less of hazardous waste per calendar month, and accumulates 1000 kg or less of hazardous waste at any time; or generates 1 kg or less of acutely hazardous waste per calendar month, and accumulates at any time: 1 kg or less of acutely hazardous waste; or 100 kg or less of any residue or contaminated soil, waste or other debris resulting from the cleanup of a spill, into or on any land or water, of acutely hazardous waste; or generates 100 kg or less of any residue or contaminated soil, waste or other debris resulting from the cleanup of a spill, into or on any land or water, of acutely hazardous waste during any calendar month, and accumulates at any time: 1 kg or less of acutely hazardous waste; or 100 kg or less of any residue or contaminated soil, waste or other debris resulting from the cleanup of a spill, into or on any land or water, of acutely hazardous waste

Owner/Operator Summary:
Owner/operator name: NAME NOT REPORTED
Owner/operator address: ADDRESS NOT REPORTED
CITY NOT REPORTED, AK 99998
Owner/operator country: Not reported
Owner/operator telephone: 312-555-1212
Owner/operator email: Not reported
Owner/operator fax: Not reported

Map ID
Direction
Distance
Elevation

MAP FINDINGS

Site

Database(s)

EDR ID Number
EPA ID Number

DIVERSIFIED BANK INSTALLATIONS (Continued)

1000218231

Owner/operator extension: Not reported
Legal status: Private
Owner/Operator Type: Operator
Owner/Op start date: Not reported
Owner/Op end date: Not reported

Owner/operator name: DIVERSIFIED BANK INSTALLATIONS
Owner/operator address: 11490 HUDSON BLVD N STE 3
LAKE ELMO, MN 55042

Owner/operator country: US
Owner/operator telephone: 612-612-7529
Owner/operator email: Not reported
Owner/operator fax: Not reported
Owner/operator extension: Not reported
Legal status: Private
Owner/Operator Type: Owner
Owner/Op start date: 07/26/1999
Owner/Op end date: Not reported

Handler Activities Summary:

U.S. importer of hazardous waste: No
Mixed waste (haz. and radioactive): No
Recycler of hazardous waste: No
Transporter of hazardous waste: No
Treater, storer or disposer of HW: No
Underground injection activity: No
On-site burner exemption: No
Furnace exemption: No
Used oil fuel burner: No
Used oil processor: No
User oil refiner: No
Used oil fuel marketer to burner: No
Used oil Specification marketer: No
Used oil transfer facility: No
Used oil transporter: No

Historical Generators:

Date form received by agency: 01/22/2002
Site name: DIVERSIFIED BANK INSTALLATIONS
Classification: Not a generator, verified

Hazardous Waste Summary:

. Waste code: D001
. Waste name: IGNITABLE WASTE

. Waste code: F005
. Waste name: THE FOLLOWING SPENT NONHALOGENATED SOLVENTS: TOLUENE, METHYL ETHYL KETONE, CARBON DISULFIDE, ISOBUTANOL, PYRIDINE, BENZENE, 2-ETHOXYETHANOL, AND 2-NITROPROPANE; ALL SPENT SOLVENT MIXTURES/BLENDS CONTAINING, BEFORE USE, A TOTAL OF TEN PERCENT OR MORE (BY VOLUME) OF ONE OR MORE OF THE ABOVE NONHALOGENATED SOLVENTS OR THOSE SOLVENTS LISTED IN F001, F002, OR F004; AND STILL BOTTOMS FROM THE RECOVERY OF THESE SPENT SOLVENTS AND SPENT SOLVENT MIXTURES.

Violation Status: No violations found

Map ID
Direction
Distance
Elevation

MAP FINDINGS

Site

Database(s)

EDR ID Number
EPA ID Number

DO1720 **GRUBER PALLETS**
Target **11490 HUDSON BLVD**
Property **LAKE ELMO, MN 55042**

MN AST **A100408292**
 N/A

Site 4 of 8 in cluster DO

Actual:
908 ft.

Focus Map:
25

AST:

Name:	GRUBER PALLETS
Address:	11490 HUDSON BLVD
City,State,Zip:	LAKE ELMO, MN 55042
AI ID:	151089
Tank Site ID:	TS0126262
Item ID:	151089-EQUI0000000001
SI Type:	Aboveground Storage Tank
Si Design:	1001
SI Description:	Not reported
Substance:	Diesel Fuel
Compartment Number:	1
Wall Type:	Double
Overfill Prevention System:	AST None
Install Date:	2014-07-11 00:00:00
Status Change Date:	2014-07-11 00:00:00
Material:	Carbon steel
Tank Status:	Active
Tanks Contractor:	Not reported
Capacity Gallon:	3000
Longitude:	-92.86595949
Latitude:	44.95005512
Coord Collection Method:	Address Matching House Number
Owner Name:	Beaudry Oil Co
Owner Address:	Not reported
Owner City:	Not reported
Owner State:	Not reported
Owner Zip:	Not reported
Tanks URL:	https://webapp.pca.state.mn.us/tank-leak/sites/TS/TS0126262

Name:	GRUBER PALLETS
Address:	11490 HUDSON BLVD
City,State,Zip:	LAKE ELMO, MN 55042
AI ID:	151089
Tank Site ID:	TS0126262
Item ID:	151089-EQUI0000000002
SI Type:	Aboveground Storage Tank
Si Design:	1002
SI Description:	Not reported
Substance:	Diesel Fuel
Compartment Number:	1
Wall Type:	Double
Overfill Prevention System:	AST None
Install Date:	2014-07-11 00:00:00
Status Change Date:	2014-07-11 00:00:00
Material:	Carbon steel
Tank Status:	Active
Tanks Contractor:	Not reported
Capacity Gallon:	1000
Longitude:	-92.8659595
Latitude:	44.95005512
Coord Collection Method:	Address Matching House Number
Owner Name:	Beaudry Oil Co

Map ID
Direction
Distance
Elevation

MAP FINDINGS

Site

Database(s)

EDR ID Number
EPA ID Number

GRUBER PALLETS (Continued)

A100408292

Owner Address: Not reported
Owner City: Not reported
Owner State: Not reported
Owner Zip: Not reported
Tanks URL: <https://webapp.pca.state.mn.us/tank-leak/sites/TS/TS0126262>

DO1721 **BENCHMARK CABINETRY & ARCHITECTUAL INC**
Target **11490 HUDSON BLVD N STE 6**
Property **LAKE ELMO, MN 55042**

RCRA-VSQG **1001026910**
MNR000009126

Site 5 of 8 in cluster DO

Actual:
908 ft.

RCRA-VSQG:

Focus Map:
25

Date form received by agency: 05/27/2003
Facility name: BENCHMARK CABINETRY & ARCHITECTUAL INC
Facility address: 11490 HUDSON BLVD N STE 6
LAKE ELMO, MN 55042
EPA ID: MNR000009126
Contact: JOSHUA FALLAHI
Contact address: 11490 HUDSON BLVD N STE 6
LAKE ELMO, MN 55042
Contact country: US
Contact telephone: 651-436-3015
Contact email: Not reported
EPA Region: 05
Classification: Conditionally Exempt Small Quantity Generator
Description: Handler: generates 100 kg or less of hazardous waste per calendar month, and accumulates 1000 kg or less of hazardous waste at any time; or generates 1 kg or less of acutely hazardous waste per calendar month, and accumulates at any time: 1 kg or less of acutely hazardous waste; or 100 kg or less of any residue or contaminated soil, waste or other debris resulting from the cleanup of a spill, into or on any land or water, of acutely hazardous waste; or generates 100 kg or less of any residue or contaminated soil, waste or other debris resulting from the cleanup of a spill, into or on any land or water, of acutely hazardous waste during any calendar month, and accumulates at any time: 1 kg or less of acutely hazardous waste; or 100 kg or less of any residue or contaminated soil, waste or other debris resulting from the cleanup of a spill, into or on any land or water, of acutely hazardous waste

Owner/Operator Summary:

Owner/operator name: BENCHMARK CABINETRY & ARCHITECTUAL INC
Owner/operator address: 11490 HUDSON BLVD N STE 6
LAKE ELMO, MN 55042
Owner/operator country: US
Owner/operator telephone: 651-436-3015
Owner/operator email: Not reported
Owner/operator fax: Not reported
Owner/operator extension: Not reported
Legal status: Private
Owner/Operator Type: Owner
Owner/Op start date: 07/26/1999
Owner/Op end date: Not reported

Owner/operator name: BENCHMARK CABINETRY & ARCHITECTUAL INC
Owner/operator address: 11490 HUDSON BLVD N STE 6

Map ID
Direction
Distance
Elevation

MAP FINDINGS

Site

Database(s)

EDR ID Number
EPA ID Number

BENCHMARK CABINETRY & ARCHITECTUAL INC (Continued)

1001026910

LAKE ELMO, MN 55042
Owner/operator country: US
Owner/operator telephone: 651-436-3015
Owner/operator email: Not reported
Owner/operator fax: Not reported
Owner/operator extension: Not reported
Legal status: Private
Owner/Operator Type: Operator
Owner/Op start date: 07/26/1999
Owner/Op end date: Not reported

Handler Activities Summary:

U.S. importer of hazardous waste: No
Mixed waste (haz. and radioactive): No
Recycler of hazardous waste: No
Transporter of hazardous waste: No
Treater, storer or disposer of HW: No
Underground injection activity: No
On-site burner exemption: No
Furnace exemption: No
Used oil fuel burner: No
Used oil processor: No
User oil refiner: No
Used oil fuel marketer to burner: No
Used oil Specification marketer: No
Used oil transfer facility: No
Used oil transporter: No

Hazardous Waste Summary:

Waste code: F005
Waste name: THE FOLLOWING SPENT NONHALOGENATED SOLVENTS: TOLUENE, METHYL ETHYL KETONE, CARBON DISULFIDE, ISOBUTANOL, PYRIDINE, BENZENE, 2-ETHOXYETHANOL, AND 2-NITROPROPANE; ALL SPENT SOLVENT MIXTURES/BLENDS CONTAINING, BEFORE USE, A TOTAL OF TEN PERCENT OR MORE (BY VOLUME) OF ONE OR MORE OF THE ABOVE NONHALOGENATED SOLVENTS OR THOSE SOLVENTS LISTED IN F001, F002, OR F004; AND STILL BOTTOMS FROM THE RECOVERY OF THESE SPENT SOLVENTS AND SPENT SOLVENT MIXTURES.

Violation Status: No violations found

DO1722 TRANS-CITY COMPLEX
Target 11490 HUDSON BLVD
Property LAKE ELMO, MN

MN RGA LUST **S115806601**
N/A

Site 6 of 8 in cluster DO

Actual: RGA LUST:
908 ft.
Focus Map:
25

2012	TRANS-CITY COMPLEX	11490 HUDSON BLVD
2011	TRANS-CITY COMPLEX	11490 HUDSON BLVD
2010	TRANS-CITY COMPLEX	11490 HUDSON BLVD
2009	TRANS-CITY COMPLEX	11490 HUDSON BLVD
2008	TRANS-CITY COMPLEX	11490 HUDSON BLVD
2007	TRANS-CITY COMPLEX	11490 HUDSON BLVD
2006	TRANS-CITY COMPLEX	11490 HUDSON BLVD
2005	TRANS-CITY COMPLEX	11490 HUDSON BLVD
2004	TRANS-CITY COMPLEX	11490 HUDSON BLVD
2002	TRANS-CITY COMPLEX	11490 HUDSON BLVD

Map ID
 Direction
 Distance
 Elevation

MAP FINDINGS

Site

Database(s)

EDR ID Number
 EPA ID Number

TRANS-CITY COMPLEX (Continued)

S115806601

2001	TRANS-CITY COMPLEX	11490 HUDSON BLVD
2000	TRANS-CITY COMPLEX	11490 HUDSON BLVD
1999	TRANS-CITY COMPLEX	11490 HUDSON BLVD
1998	TRANS-CITY COMPLEX	11490 HUDSON BLVD
1997	TRANS-CITY COMPLEX	11490 HUDSON BLVD
1996	TRANS-CITY COMPLEX	11490 HUDSON BLVD
1995	TRANS-CITY COMPLEX	11490 HUDSON BLVD
1994	TRANS-CITY COMPLEX	11490 HUDSON BLVD

DO1723 **TRANS-CITY COMPLEX**
Target **11490 HUDSON BLVD**
Property **LAKE ELMO, MN 55042**

MN LUST **U001322391**
MN UST **N/A**
MN SRS
MN SPILLS

Site 7 of 8 in cluster DO

Actual:
908 ft.

Focus Map:
25

LUST:
 Name: TRANS-CITY COMPLEX
 Address: 11490 HUDSON BLVD
 City,State,Zip: LAKE ELMO, MN 55042
 Item ID: 116386-AREA0000000002
 MNPCA ID: 218717
 AI ID: 116386
 AI Name: Trans-city Complex
 Site Type: Leak Site
 Hydro: Bassou Oulgout (former)
 Project Manager: Mark Koplitz (former)
 Latitude: 44.95493522
 Longitude: -92.87659603
 Coord Collection Method: Digitized - MPCA internal mapping application
 Migrated: Not reported
 WIMN: <https://cf.pca.state.mn.us/wimn/siteInfo.cfm?siteid=116386>
 Leak Discovered: 12/28/1992
 Application / Notification Received: Not reported
 Site Listed on PLP: Not reported
 Site Delisted from PLP: Not reported
 Site Listed on NPL: Not reported
 Site Deleted from NPL: Not reported
 Owner: Trans City Investments
 Site Closed: 9/2/1997
 Owner Address: 2284 W 7th St
 Owner City: Saint Paul
 Owner State: MN
 Owner ZIP: 55116
 SI Type: Underground Storage Tank System
 Leak Reported: 12/28/1992

LUST:
 Program IN: 218717
 Facility Address 2: Not reported
 State Code: MN
 Country Code: USA
 Foreign State: Not reported
 Foreign Zone: Not reported
 Leak ID: 6071
 Township Name: Baytown
 Addr ID: 265741
 Active Flag: N
 Interest Type: LS
 Interest Phone: NO CORE PI PH.

Map ID
Direction
Distance
Elevation

MAP FINDINGS

Site

Database(s)

EDR ID Number
EPA ID Number

TRANS-CITY COMPLEX (Continued)

U001322391

Interest Start Date: 08/23/1999 00:00:00
Interest End Date: 11/17/2006 07:15:42
Source: CORE
Site ID: 225543
Leak Site: 1
File Archive Box: Not reported
File Archive Lot: Not reported
Soil Digout Date: 01/06/1993
Cubic Yards Excavated: 104
Cond Closure Date: Not reported
Complete Site Closure Date: 08/05/1997 00:00:00
Contaminated Soils Remaining: U
Enforcement Action Begin Date: 01/12/1993
Last Trust Eligible: Y
Offsite Contamination: U
Reimbursement Awarded: N
Release Discovered Date: 01/06/1993
Leak Reported Date: 01/06/1993
Std Letter Response Date: 12/07/1993
Surface Water Impact: N
Utility Project Flag: N
TMSP Added: 12/04/1999 14:03:47
TMSP Last Update: 09/12/2012 15:32:29
Staff ID Last Update: LVERDUZ
Release From LAST: N
Release From LUST: N
Tank Registration Status Code: F
VPIC Application Date: Not reported
VPIC Acres: Not reported
Vapor Intrusion Checked Flag: Not reported
Soil Gas Data Collected Flag: Not reported
Soil Gas Action Level Flag: Not reported
Sub Slab Sample Collected Flag: Not reported
Indoor Air Collected Flag: Not reported
Vapor Intrusion Action Flag: Not reported
Vapor Intrusion Comments: Not reported
Soil Gas Data Comments: Not reported
Comments: Not reported

LUST:

MN PCA ID: 218717
Dw Supply Contam: 1
Free Product Observed: 1
Free Product Thickness: Not reported
Ground Water Contam: 1
GW Cleanup Goal: 0
Gw Exceeds Cleanup Goal: 1
Cleanup Goal Achieved: Not reported
Water Supply Exceeds Ral: Y
Well Type Code: Not reported
Impacted Aquifer Code: 1
TMSP Added: 12/04/1999 14:07:31
TMSP Last Update: 11/04/2003 12:57:07
Staff Id Last Update: RSUCHAN
Mtbe Present Now: 1
Mtbe Present Historically: 1
Mtbe High Ug Per Liter Char: Not reported

Map ID
Direction
Distance
Elevation

MAP FINDINGS

Site

Database(s)

EDR ID Number
EPA ID Number

TRANS-CITY COMPLEX (Continued)

U001322391

Mtbe High Ug Per Liter Numb: Not reported
Mtbe High Level Date: Not reported
Free Product At Close: Not reported
Staff Id Ass: Not reported
PWS Well: Not reported
Prot Flag: Not reported
Sens Flag: Not reported

LUST:

MN PCA ID: 218717
Prod Released Sequence Id: 403855
Leak Product: 1
Tmsp Added: 12/27/1999 12:59:09
Tmsp Last_updt: 05/04/2002 09:20:18
Staff Id Last Updt: TANKS

Name: TRANS-CITY COMPLEX
Address: 11490 HUDSON BLVD
City,State,Zip: LAKE ELMO, MN 55042
Item ID: 116386-AREA0000000002
MNPCA ID: 218717
AI ID: 116386
AI Name: Trans-city Complex
Site Type: Leak Site
Hydro: Bassou Oulgout (former)
Project Manager: Mark Koplitz (former)
Latitude: 44.95493522
Longitude: -92.87659603
Coord Collection Method: Digitized - MPCA internal mapping application
Migrated: Not reported
WIMN: <https://cf.pca.state.mn.us/wimn/siteInfo.cfm?siteid=116386>
Leak Discovered: Not reported
Application / Notification Received: Not reported
Site Listed on PLP: Not reported
Site Delisted from PLP: Not reported
Site Listed on NPL: Not reported
Site Deleted from NPL: Not reported
Owner: Trans City Investments
Site Closed: 8/20/1999
Owner Address: 2284 W 7th St
Owner City: Saint Paul
Owner State: MN
Owner ZIP: 55116
SI Type: Underground Storage Tank System
Leak Reported: Not reported

LUST:

Program IN: 218717
Facility Address 2: Not reported
State Code: MN
Country Code: USA
Foreign State: Not reported
Foreign Zone: Not reported
Leak ID: 6071
Township Name: Baytown
Addr ID: 265741

Map ID
Direction
Distance
Elevation

MAP FINDINGS

Site

Database(s)

EDR ID Number
EPA ID Number

TRANS-CITY COMPLEX (Continued)

U001322391

Active Flag: N
Interest Type: LS
Interest Phone: NO CORE PI PH.
Interest Start Date: 08/23/1999 00:00:00
Interest End Date: 11/17/2006 07:15:42
Source: CORE
Site ID: 225543
Leak Site: 1
File Archive Box: Not reported
File Archive Lot: Not reported
Soil Digout Date: 01/06/1993
Cubic Yards Excavated: 104
Cond Closure Date: Not reported
Complete Site Closure Date: 08/05/1997 00:00:00
Contaminated Soils Remaining: U
Enforcement Action Begin Date: 01/12/1993
Last Trust Eligible: Y
Offsite Contamination: U
Reimbursement Awarded: N
Release Discovered Date: 01/06/1993
Leak Reported Date: 01/06/1993
Std Letter Response Date: 12/07/1993
Surface Water Impact: N
Utility Project Flag: N
TMSP Added: 12/04/1999 14:03:47
TMSP Last Update: 09/12/2012 15:32:29
Staff ID Last Update: LVERDUZ
Release From LAST: N
Release From LUST: N
Tank Registration Status Code: F
VPIC Application Date: Not reported
VPIC Acres: Not reported
Vapor Intrusion Checked Flag: Not reported
Soil Gas Data Collected Flag: Not reported
Soil Gas Action Level Flag: Not reported
Sub Slab Sample Collected Flag: Not reported
Indoor Air Collected Flag: Not reported
Vapor Intrusion Action Flag: Not reported
Vapor Intrusion Comments: Not reported
Soil Gas Data Comments: Not reported
Comments: Not reported

LUST:

MN PCA ID: 218717
Dw Supply Contam: 1
Free Product Observed: 1
Free Product Thickness: Not reported
Ground Water Contam: 1
GW Cleanup Goal: 0
Gw Exceeds Cleanup Goal: 1
Cleanup Goal Achieved: Not reported
Water Supply Exceeds Ral: Y
Well Type Code: Not reported
Impacted Aquifer Code: 1
TMSP Added: 12/04/1999 14:07:31
TMSP Last Update: 11/04/2003 12:57:07
Staff Id Last Update: RSUCHAN

Map ID
Direction
Distance
Elevation

MAP FINDINGS

Site

Database(s)

EDR ID Number
EPA ID Number

TRANS-CITY COMPLEX (Continued)

U001322391

Mtbe Present Now: 1
Mtbe Present Historically: 1
Mtbe High Ug Per Liter Char: Not reported
Mtbe High Ug Per Liter Numb: Not reported
Mtbe High Level Date: Not reported
Free Product At Close: Not reported
Staff Id Ass: Not reported
PWS Well: Not reported
Prot Flag: Not reported
Sens Flag: Not reported

LUST:

MN PCA ID: 218717
Prod Released Sequence Id: 403855
Leak Product: 1
Tmsp Added: 12/27/1999 12:59:09
Tmsp Last_updt: 05/04/2002 09:20:18
Staff Id Last Updt: TANKS

Name: TRANS-CITY COMPLEX
Address: 11490 HUDSON BLVD
City,State,Zip: LAKE ELMO, MN 55042
Item ID: 116386-AREA0000000003
MNPCHA ID: 218717
AI ID: 116386
AI Name: Trans-city Complex
Site Type: Leak Site
Hydro: Stephen Thompson (no longer at MPCA)
Project Manager: Laura Hysjulien (no longer at MPCA)
Latitude: 44.95497451
Longitude: -92.87659594
Coord Collection Method: Digitized - MPCA internal mapping application
Migrated: Not reported
WIMN: <https://cf.pca.state.mn.us/wimn/siteInfo.cfm?siteid=116386>
Leak Discovered: 1/6/1993
Application / Notification Received: Not reported
Site Listed on PLP: Not reported
Site Delisted from PLP: Not reported
Site Listed on NPL: Not reported
Site Deleted from NPL: Not reported
Owner: Trans City Investments
Site Closed: 8/5/1997
Owner Address: 2284 W 7th St
Owner City: Saint Paul
Owner State: MN
Owner ZIP: 55116
SI Type: Underground Storage Tank System
Leak Reported: 1/6/1993

LUST:

Program IN: 218717
Facility Address 2: Not reported
State Code: MN
Country Code: USA
Foreign State: Not reported
Foreign Zone: Not reported

Map ID
Direction
Distance
Elevation

MAP FINDINGS

Site

Database(s)

EDR ID Number
EPA ID Number

TRANS-CITY COMPLEX (Continued)

U001322391

Leak ID:	6071
Township Name:	Baytown
Addr ID:	265741
Active Flag:	N
Interest Type:	LS
Interest Phone:	NO CORE PI PH.
Interest Start Date:	08/23/1999 00:00:00
Interest End Date:	11/17/2006 07:15:42
Source:	CORE
Site ID:	225543
Leak Site:	1
File Archive Box:	Not reported
File Archive Lot:	Not reported
Soil Digout Date:	01/06/1993
Cubic Yards Excavated:	104
Cond Closure Date:	Not reported
Complete Site Closure Date:	08/05/1997 00:00:00
Contaminated Soils Remaining:	U
Enforcement Action Begin Date:	01/12/1993
Last Trust Eligible:	Y
Offsite Contamination:	U
Reimbursement Awarded:	N
Release Discovered Date:	01/06/1993
Leak Reported Date:	01/06/1993
Std Letter Response Date:	12/07/1993
Surface Water Impact:	N
Utility Project Flag:	N
TMSP Added:	12/04/1999 14:03:47
TMSP Last Update:	09/12/2012 15:32:29
Staff ID Last Update:	LVERDUZ
Release From LAST:	N
Release From LUST:	N
Tank Registration Status Code:	F
VPIC Application Date:	Not reported
VPIC Acres:	Not reported
Vapor Intrusion Checked Flag:	Not reported
Soil Gas Data Collected Flag:	Not reported
Soil Gas Action Level Flag:	Not reported
Sub Slab Sample Collected Flag:	Not reported
Indoor Air Collected Flag:	Not reported
Vapor Intrusion Action Flag:	Not reported
Vapor Intrusion Comments:	Not reported
Soil Gas Data Comments:	Not reported
Comments:	Not reported

LUST:

MN PCA ID:	218717
Dw Supply Contam:	1
Free Product Observed:	1
Free Product Thickness:	Not reported
Ground Water Contam:	1
GW Cleanup Goal:	0
Gw Exceeds Cleanup Goal:	1
Cleanup Goal Achieved:	Not reported
Water Supply Exceeds Ral:	Y
Well Type Code:	Not reported
Impacted Aquifer Code:	1

Map ID
Direction
Distance
Elevation

MAP FINDINGS

Site

Database(s)

EDR ID Number
EPA ID Number

TRANS-CITY COMPLEX (Continued)

U001322391

TMSP Added: 12/04/1999 14:07:31
TMSP Last Update: 11/04/2003 12:57:07
Staff Id Last Update: RSUCHAN
Mtbe Present Now: 1
Mtbe Present Historically: 1
Mtbe High Ug Per Liter Char: Not reported
Mtbe High Ug Per Liter Numb: Not reported
Mtbe High Level Date: Not reported
Free Product At Close: Not reported
Staff Id Ass: Not reported
PWS Well: Not reported
Prot Flag: Not reported
Sens Flag: Not reported

LUST:

MN PCA ID: 218717
Prod Released Sequence Id: 403855
Leak Product: 1
Tmsp Added: 12/27/1999 12:59:09
Tmsp Last_updt: 05/04/2002 09:20:18
Staff Id Last Updt: TANKS

UST:

Name: TRANS-CITY COMPLEX
Address: 11490 HUDSON BLVD
City,State,Zip: LAKE ELMO, MN 55042
Item Compartment ID: 116386-EQUI0000000001-1
AI ID: 116386
Tank Site ID: TS0017414
Item ID: 116386-EQUI0000000001
SI Type: Underground Storage Tank System
SI Design: 001
SI Description: Not reported
Compartment Number: 1
Substance: Fuel Oil
Wall Type: Single
Overfill Prevention System: Not reported
Install Date: 1900-01-01 00:00:00
Material: Bare/Paint/Asph Coat Steel
Status Change Date: 1992-12-01 00:00:00
Tank Status: Removed
Tanks Contractor: Not reported
Capacity Gallons: 10000
Longitude: -92.89578605
Latitude: 44.99059314
Coord Collection Method: Public Land Survey-Two Quarter
Owner: Trans City Investments
Owner Address: 2284 W 7th St
Owner City: Saint Paul
Owner State: MN
Owner Zip: 55116
Tanks URL: <https://webapp.pca.state.mn.us/tank-leak/sites/TS/TS0017414>

Name: TRANS-CITY COMPLEX
Address: 11490 HUDSON BLVD

Map ID
Direction
Distance
Elevation

MAP FINDINGS

Site

Database(s)

EDR ID Number
EPA ID Number

TRANS-CITY COMPLEX (Continued)

U001322391

City,State,Zip: LAKE ELMO, MN 55042
Item Compartment ID: 116386-EQUI0000000002-1
AI ID: 116386
Tank Site ID: TS0017414
Item ID: 116386-EQUI0000000002
SI Type: Underground Storage Tank System
SI Design: 002
SI Description: Not reported
Compartment Number: 1
Substance: Gasoline
Wall Type: Single
Overfill Prevention System: Not reported
Install Date: 1900-01-01 00:00:00
Material: Bare/Paint/Asph Coat Steel
Status Change Date: 1993-01-15 00:00:00
Tank Status: Removed
Tanks Contractor: Not reported
Capacity Gallons: 900
Longitude: -92.89578605
Latitude: 44.99059314
Coord Collection Method: Public Land Survey-Two Quarter
Owner: Trans City Investments
Owner Address: 2284 W 7th St
Owner City: Saint Paul
Owner State: MN
Owner Zip: 55116
Tanks URL: <https://webapp.pca.state.mn.us/tank-leak/sites/TS/TS0017414>

SRS:

Name: TRANS-CITY COMPLEX
Address: 11490 HUDSON BLVD
City,State,Zip: LAKE ELMO, MN 55042
Facility ID: SA0004218
Item ID: 116386-AREA0000000001
AI ID: 116386
AI Name: Trans-city Complex
Facility Type: Site Assessment Site
Hydro: Not reported
Project Manager: Not reported
Latitude: 44.95005512
Longitude: -92.86595949
Coord Collection Method: Address Matching House Number
Migrated: Y
WIMN: <https://cf.pca.state.mn.us/wimn/siteInfo.cfm?siteid=116386>
Leak Discovered: Not reported
Leak Reported: Not reported
Application / Notification Received: 01/01/1987
Site Listed on PLP: Not reported
Site Delisted from PLP: Not reported
Site Listed on NPL: Not reported
Site Deleted from NPL: Not reported
Site Closed: 01/01/1987
Owner: Trans City Investments
Owner Address: 2284 W 7th St
Owner City: Saint Paul
Owner State: MN
Owner ZIP: 55116

Map ID
Direction
Distance
Elevation

MAP FINDINGS

Site

Database(s)

EDR ID Number
EPA ID Number

TRANS-CITY COMPLEX (Continued)

U001322391

Acreage: Not reported
BPET: Not reported
BVIC: Not reported
SEMS: Not reported
UNP Dump: Not reported
IC: Not reported
HRS Score: Not reported
Score Year: Not reported
Activity ID: SIW20160001
Act Desc: Site Assessment Investigation
Status: Closed

Name: TRANS-CITY COMPLEX
Address: 11490 HUDSON BLVD
City,State,Zip: LAKE ELMO, MN 55042
Facility ID: LS0006053
Item ID: 116386-AREA0000000002
AI ID: 116386
AI Name: Trans-city Complex
Facility Type: Leak Site
Hydro: Bassou Oulgout (former)
Project Manager: Mark Koplitz (former)
Latitude: 44.95493522
Longitude: -92.87659603
Coord Collection Method: Digitized - MPCA internal mapping application
Migrated: Y
WIMN: <https://cf.pca.state.mn.us/wimn/siteInfo.cfm?siteid=116386>
Leak Discovered: 12/28/1992
Leak Reported: 12/28/1992
Application / Notification Received: Not reported
Site Listed on PLP: Not reported
Site Delisted from PLP: Not reported
Site Listed on NPL: Not reported
Site Deleted from NPL: Not reported
Site Closed: 09/02/1997
Owner: Trans City Investments
Owner Address: 2284 W 7th St
Owner City: Saint Paul
Owner State: MN
Owner ZIP: 55116
Acreage: Not reported
BPET: Not reported
BVIC: Not reported
SEMS: Not reported
UNP Dump: Not reported
IC: Not reported
HRS Score: Not reported
Score Year: Not reported
Activity ID: SIW19920001
Act Desc: Leak Site Investigation
Status: Closed

Name: TRANS-CITY COMPLEX
Address: 11490 HUDSON BLVD
City,State,Zip: LAKE ELMO, MN 55042
Facility ID: LS0006053
Item ID: 116386-AREA0000000002

Map ID
 Direction
 Distance
 Elevation

MAP FINDINGS

Site

Database(s)

EDR ID Number
 EPA ID Number

TRANS-CITY COMPLEX (Continued)

U001322391

AI ID: 116386
 AI Name: Trans-city Complex
 Facility Type: Leak Site
 Hydro: Bassou Oulgot (former)
 Project Manager: Mark Koplitz (former)
 Latitude: 44.95493522
 Longitude: -92.87659603
 Coord Collection Method: Digitized - MPCA internal mapping application
 Migrated: Y
 WIMN: <https://cf.pca.state.mn.us/wimn/siteInfo.cfm?siteid=116386>
 Leak Discovered: Not reported
 Leak Reported: Not reported
 Application / Notification Received: Not reported
 Site Listed on PLP: Not reported
 Site Delisted from PLP: Not reported
 Site Listed on NPL: Not reported
 Site Deleted from NPL: Not reported
 Site Closed: 08/20/1999
 Owner: Trans City Investments
 Owner Address: 2284 W 7th St
 Owner City: Saint Paul
 Owner State: MN
 Owner ZIP: 55116
 Acreage: Not reported
 BPET: Not reported
 BVIC: Not reported
 SEMS: Not reported
 UNP Dump: Not reported
 IC: Not reported
 HRS Score: Not reported
 Score Year: Not reported
 Activity ID: SIW19970001
 Act Desc: Reopened Leak Site Investigation
 Status: Closed

Name: TRANS-CITY COMPLEX
 Address: 11490 HUDSON BLVD
 City,State,Zip: LAKE ELMO, MN 55042
 Facility ID: LS0006071
 Item ID: 116386-AREA0000000003
 AI ID: 116386
 AI Name: Trans-city Complex
 Facility Type: Leak Site
 Hydro: Stephen Thompson (no longer at MPCA)
 Project Manager: Laura Hysjulien (no longer at MPCA)
 Latitude: 44.95497451
 Longitude: -92.87659594
 Coord Collection Method: Digitized - MPCA internal mapping application
 Migrated: Y
 WIMN: <https://cf.pca.state.mn.us/wimn/siteInfo.cfm?siteid=116386>
 Leak Discovered: 01/06/1993
 Leak Reported: 01/06/1993
 Application / Notification Received: Not reported
 Site Listed on PLP: Not reported
 Site Delisted from PLP: Not reported
 Site Listed on NPL: Not reported
 Site Deleted from NPL: Not reported

Map ID
Direction
Distance
Elevation

MAP FINDINGS

Site

Database(s)

EDR ID Number
EPA ID Number

TRANS-CITY COMPLEX (Continued)

U001322391

Site Closed: 08/05/1997
Owner: Trans City Investments
Owner Address: 2284 W 7th St
Owner City: Saint Paul
Owner State: MN
Owner ZIP: 55116
Acreage: Not reported
BPET: Not reported
BVIC: Not reported
SEMS: Not reported
UNP Dump: Not reported
IC: Not reported
HRS Score: Not reported
Score Year: Not reported
Activity ID: SIW19930001
Act Desc: Leak Site Investigation
Status: Closed

SPILLS:

Name: GRUBER PALLETS
Address: 11490 HUDSON BLVD
City,State,Zip: LAKE ELMO, MN
Program ID: 329831
Preferred ID: 64237
Incident ID: 64237
Incident Date: 9/28/2005
Program: Emergency Management
Incident Types: Spill or Release
Duty Officer Number: 76327
Lead Investigator: Kevin Faus
Incident Status: Closed or Completed
Closure Type: Response/Action Completed
AI ID source: Not reported
Source name: Gruber Pallets
Source Address: 11490 Hudson Blvd
Source City: Lake Elmo
Source State: MN
Source ZIP: Not reported
Substance: Hydraulic Fluid
Quantity: 30
Units: gallons
Latitude: Not reported
Longitude: Not reported
Source CM: Not reported

SPILLS:

Program ID: 329831
Facility Address 2: Not reported
Spill Date: 09/28/2005

SPILLS:

Program ID: 329831
Spill Inc Affected ID: 179968
Spill Inc Affected Code: 14
Tmsp Added: 10/03/2005 10:40:17
Tmsp Last Updated: 10/03/2005 10:40:17
Staff ID Last Update: DMORRIS

Map ID
Direction
Distance
Elevation

MAP FINDINGS

Site

Database(s)

EDR ID Number
EPA ID Number

TRANS-CITY COMPLEX (Continued)

U001322391

SPILLS:

Program ID: 329831
Spill Incident Accuracy ID: 179967
Spill Product Code: 32
Spill Qty Units: 5
Spill Incident Accuracy: 1
Spill Released Qty: 30
Tmsp Added: 10/03/2005 10:40:17
Tmsp Last Update: 10/03/2005 10:40:17
Staff ID Last Update: DMORRIS

DO1724

Target 11500 HUDSON BLVD.
Property LAKE ELMO, MN

ERNS 2004733812
N/A

Site 8 of 8 in cluster DO

Actual:
908 ft.

[Click this hyperlink](#) while viewing on your computer to access additional ERNS detail in the EDR Site Report.

Focus Map:
25

DP1725 IMPERIAL BOAT REPAIR
Target 9200 HUDSON BLVD N APT A
Property LAKE ELMO, MN 55042

RCRA-VSQG 1004732565
MND985719632

Site 1 of 4 in cluster DP

Actual:
988 ft.

Focus Map:
24

RCRA-VSQG:
Date form received by agency: 12/09/1991
Facility name: IMPERIAL BOAT REPAIR
Facility address: 9200 HUDSON BLVD N APT A
LAKE ELMO, MN 55042
EPA ID: MND985719632
Contact: JAMES HUMPHREY
Contact address: 9200 HUDSON BLVD N APT A
LAKE ELMO, MN 55042
Contact country: US
Contact telephone: 612-612-1258
Contact email: Not reported
EPA Region: 05
Classification: Conditionally Exempt Small Quantity Generator
Description: Handler: generates 100 kg or less of hazardous waste per calendar month, and accumulates 1000 kg or less of hazardous waste at any time; or generates 1 kg or less of acutely hazardous waste per calendar month, and accumulates at any time: 1 kg or less of acutely hazardous waste; or 100 kg or less of any residue or contaminated soil, waste or other debris resulting from the cleanup of a spill, into or on any land or water, of acutely hazardous waste; or generates 100 kg or less of any residue or contaminated soil, waste or other debris resulting from the cleanup of a spill, into or on any land or water, of acutely hazardous waste during any calendar month, and accumulates at any

Map ID
Direction
Distance
Elevation

MAP FINDINGS

Site

Database(s)

EDR ID Number
EPA ID Number

IMPERIAL BOAT REPAIR (Continued)

1004732565

time: 1 kg or less of acutely hazardous waste; or 100 kg or less of any residue or contaminated soil, waste or other debris resulting from the cleanup of a spill, into or on any land or water, of acutely hazardous waste

Owner/Operator Summary:

Owner/operator name: IMPERIAL BOAT REPAIR
Owner/operator address: 9200 HUDSON BLVD N APT A
LAKE ELMO, MN 55042
Owner/operator country: US
Owner/operator telephone: 612-612-1258
Owner/operator email: Not reported
Owner/operator fax: Not reported
Owner/operator extension: Not reported
Legal status: Private
Owner/Operator Type: Owner
Owner/Op start date: 07/26/1999
Owner/Op end date: 10/03/2005

Handler Activities Summary:

U.S. importer of hazardous waste: No
Mixed waste (haz. and radioactive): No
Recycler of hazardous waste: No
Transporter of hazardous waste: No
Treater, storer or disposer of HW: No
Underground injection activity: No
On-site burner exemption: No
Furnace exemption: No
Used oil fuel burner: No
Used oil processor: No
User oil refiner: No
Used oil fuel marketer to burner: No
Used oil Specification marketer: No
Used oil transfer facility: No
Used oil transporter: No

Hazardous Waste Summary:

. Waste code: F005
. Waste name: THE FOLLOWING SPENT NONHALOGENATED SOLVENTS: TOLUENE, METHYL ETHYL KETONE, CARBON DISULFIDE, ISOBUTANOL, PYRIDINE, BENZENE, 2-ETHOXYETHANOL, AND 2-NITROPROPANE; ALL SPENT SOLVENT MIXTURES/BLENDS CONTAINING, BEFORE USE, A TOTAL OF TEN PERCENT OR MORE (BY VOLUME) OF ONE OR MORE OF THE ABOVE NONHALOGENATED SOLVENTS OR THOSE SOLVENTS LISTED IN F001, F002, OR F004; AND STILL BOTTOMS FROM THE RECOVERY OF THESE SPENT SOLVENTS AND SPENT SOLVENT MIXTURES.

Violation Status: No violations found

Map ID
 Direction
 Distance
 Elevation

MAP FINDINGS

Site

Database(s)

EDR ID Number
 EPA ID Number

DP1726 **LINK RECREATIONAL - LAKE ELMO**
Target **9200 HUDSON BOULEVARD**
Property **LAKE ELMO, MN 55042**

MN LUST **1000153026**
MN UST **N/A**
MN SRS

Site 2 of 4 in cluster DP

Actual:
988 ft.

Focus Map:
24

LUST:
 Name: DOLAN MARINE
 Address: 9200 HUDSON RD
 City,State,Zip: LAKE ELMO, MN 55042
 Item ID: 105281-AREA0000000001
 MNPCA ID: 219468
 AI ID: 105281
 AI Name: Dolans Marine
 Site Type: Leak Site
 Hydro: Not reported
 Project Manager: Michael Nelson (former)
 Latitude: 44.95010903
 Longitude: -92.92044188
 Coord Collection Method: Digitized - MPCA internal mapping application
 Migrated: Not reported
 WIMN: <https://cf.pca.state.mn.us/wimn/siteInfo.cfm?siteid=105281>
 Leak Discovered: 10/5/1993
 Application / Notification Received: Not reported
 Site Listed on PLP: Not reported
 Site Delisted from PLP: Not reported
 Site Listed on NPL: Not reported
 Site Deleted from NPL: Not reported
 Owner: Dolan Family Partnership
 Site Closed: 3/4/1994
 Owner Address: 9200 Hudson Blvd N
 Owner City: Lake Elmo
 Owner State: MN
 Owner ZIP: 550429723
 SI Type: Underground Storage Tank System
 Leak Reported: 10/6/1993

LUST:
 Program IN: 219468
 Facility Address 2: Not reported
 State Code: MN
 Country Code: USA
 Foreign State: Not reported
 Foreign Zone: Not reported
 Leak ID: 6840
 Township Name: Baytown
 Addr ID: 192553
 Active Flag: N
 Interest Type: LS
 Interest Phone: NO CORE PI PH.
 Interest Start Date: 06/18/1996 10:47:02
 Interest End Date: 11/17/2006 08:17:25
 Source: CORE
 Site ID: 216821
 Leak Site: 1
 File Archive Box: 02
 File Archive Lot: 96/307
 Soil Digout Date: Not reported
 Cubic Yards Excavated: 0
 Cond Closure Date: Not reported

Map ID
Direction
Distance
Elevation

MAP FINDINGS

Site

Database(s)

EDR ID Number
EPA ID Number

LINK RECREATIONAL - LAKE ELMO (Continued)

1000153026

Complete Site Closure Date: 03/04/1994 00:00:00
Contaminated Soils Remaining: N
Enforcement Action Begin Date: Not reported
Last Trust Eligible: Y
Offsite Contamination: U
Reimbursement Awarded: N
Release Discovered Date: 10/05/1993
Leak Reported Date: 10/06/1993
Std Letter Response Date: Not reported
Surface Water Impact: U
Utility Project Flag: N
TMSP Added: 12/04/1999 14:03:48
TMSP Last Update: 04/21/2016 09:28:00
Staff ID Last Update: BSCHULL
Release From LAST: N
Release From LUST: N
Tank Registration Status Code: F
VPIC Application Date: Not reported
VPIC Acres: Not reported
Vapor Intrusion Checked Flag: Not reported
Soil Gas Data Collected Flag: Not reported
Soil Gas Action Level Flag: Not reported
Sub Slab Sample Collected Flag: Not reported
Indoor Air Collected Flag: Not reported
Vapor Intrusion Action Flag: Not reported
Vapor Intrusion Comments: Not reported
Soil Gas Data Comments: Not reported
Comments: Not reported

LUST:

MN PCA ID: 219468
Dw Supply Contam: 1
Free Product Observed: 1
Free Product Thickness: Not reported
Ground Water Contam: 1
GW Cleanup Goal: 0
Gw Exceeds Cleanup Goal: 1
Cleanup Goal Achieved: Not reported
Water Supply Exceeds Ral: Not reported
Well Type Code: Not reported
Impacted Aquifer Code: Not reported
TMSP Added: 12/04/1999 14:07:31
TMSP Last Update: 11/04/2003 12:57:07
Staff Id Last Update: RSUCHAN
Mtbe Present Now: 1
Mtbe Present Historically: 1
Mtbe High Ug Per Liter Char: Not reported
Mtbe High Ug Per Liter Numb: Not reported
Mtbe High Level Date: Not reported
Free Product At Close: Not reported
Staff Id Ass: Not reported
PWS Well: Not reported
Prot Flag: Not reported
Sens Flag: Not reported

LUST:

Map ID
Direction
Distance
Elevation

MAP FINDINGS

Site

Database(s)

EDR ID Number
EPA ID Number

LINK RECREATIONAL - LAKE ELMO (Continued)

1000153026

MN PCA ID: 219468
Prod Released Sequence Id: 321794
Leak Product: 1
Tmsp Added: 12/04/1999 14:04:33
Tmsp Last_updt: 05/04/2002 09:23:03
Staff Id Last Updt: TANKS

UST:

Name: DOLANS MARINE
Address: 9200 HUDSON RD N
City,State,Zip: LAKE ELMO, MN 55042-972
Item Compartment ID: 105281-EQUI0000000001-1
AI ID: 105281
Tank Site ID: TS0004305
Item ID: 105281-EQUI0000000001
SI Type: Underground Storage Tank System
SI Design: 102
SI Description: 4,000 gal/Fuel Oil/Removed
Compartment Number: 1
Substance: Fuel Oil
Wall Type: Single
Overfill Prevention System: Not reported
Install Date: 1973-09-01 00:00:00
Material: Bare/Paint/Asph Coat Steel
Status Change Date: 2011-09-07 00:00:00
Tank Status: Removed
Tanks Contractor: Not reported
Capacity Gallons: 4000
Longitude: -92.89578605
Latitude: 44.99059314
Coord Collection Method: Public Land Survey-Two Quarter
Owner: Dolan Family Partnership
Owner Address: 9200 Hudson Blvd N
Owner City: Lake Elmo
Owner State: MN
Owner Zip: 550429723
Tanks URL: <https://webapp.pca.state.mn.us/tank-leak/sites/TS/TS0004305>

Name: DOLANS MARINE
Address: 9200 HUDSON RD N
City,State,Zip: LAKE ELMO, MN 55042-972
Item Compartment ID: 105281-EQUI0000000002-1
AI ID: 105281
Tank Site ID: TS0004305
Item ID: 105281-EQUI0000000002
SI Type: Underground Storage Tank System
SI Design: 101
SI Description: Not reported
Compartment Number: 1
Substance: Gasoline
Wall Type: Single
Overfill Prevention System: Not reported
Install Date: 1973-09-01 00:00:00
Material: Bare/Paint/Asph Coat Steel
Status Change Date: 1993-10-05 00:00:00
Tank Status: Removed

Map ID
Direction
Distance
Elevation

MAP FINDINGS

Site

Database(s)

EDR ID Number
EPA ID Number

LINK RECREATIONAL - LAKE ELMO (Continued)

1000153026

Tanks Contractor: Not reported
Capacity Gallons: 5000
Longitude: -92.89578605
Latitude: 44.99059314
Coord Collection Method: Public Land Survey-Two Quarter
Owner: Dolan Family Partnership
Owner Address: 9200 Hudson Blvd N
Owner City: Lake Elmo
Owner State: MN
Owner Zip: 550429723
Tanks URL: <https://webapp.pca.state.mn.us/tank-leak/sites/TS/TS0004305>

Name: DOLANS MARINE
Address: 9200 HUDSON RD N
City,State,Zip: LAKE ELMO, MN 55042-972
Item Compartment ID: 105281-EQUI0000000003-1
AI ID: 105281
Tank Site ID: TS0004305
Item ID: 105281-EQUI0000000003
SI Type: Underground Storage Tank System
SI Design: 103
SI Description: Not reported
Compartment Number: 1
Substance: Diesel
Wall Type: Single
Overfill Prevention System: Not reported
Install Date: 1981-10-01 00:00:00
Material: Bare/Paint/Asph Coat Steel
Status Change Date: 1993-10-05 00:00:00
Tank Status: Removed
Tanks Contractor: Not reported
Capacity Gallons: 1000
Longitude: -92.89578605
Latitude: 44.99059314
Coord Collection Method: Public Land Survey-Two Quarter
Owner: Dolan Family Partnership
Owner Address: 9200 Hudson Blvd N
Owner City: Lake Elmo
Owner State: MN
Owner Zip: 550429723
Tanks URL: <https://webapp.pca.state.mn.us/tank-leak/sites/TS/TS0004305>

SRS:

Name: DOLAN MARINE
Address: 9200 HUDSON RD
City,State,Zip: LAKE ELMO, MN 55042
Facility ID: LS0006840
Item ID: 105281-AREA0000000001
AI ID: 105281
AI Name: Dolans Marine
Facility Type: Leak Site
Hydro: Not reported
Project Manager: Michael Nelson (former)
Latitude: 44.95010903
Longitude: -92.92044188
Coord Collection Method: Digitized - MPCA internal mapping application
Migrated: Not reported

Map ID
 Direction
 Distance
 Elevation

MAP FINDINGS

Site

Database(s)

EDR ID Number
 EPA ID Number

LINK RECREATIONAL - LAKE ELMO (Continued)

1000153026

WIMN:	https://cf.pca.state.mn.us/wimn/siteInfo.cfm?siteid=105281
Leak Discovered:	10/05/1993
Leak Reported:	10/06/1993
Application / Notification Received:	Not reported
Site Listed on PLP:	Not reported
Site Delisted from PLP:	Not reported
Site Listed on NPL:	Not reported
Site Deleted from NPL:	Not reported
Site Closed:	03/04/1994
Owner:	Not reported
Owner Address:	Not reported
Owner City:	Not reported
Owner State:	Not reported
Owner ZIP:	Not reported
Acreage:	Not reported
BPET:	Not reported
BVIC:	Not reported
SEMS:	Not reported
UNP Dump:	Not reported
IC:	Not reported
HRS Score:	Not reported
Score Year:	Not reported
Activity ID:	SIW19930001
Act Desc:	Leak Site Investigation
Status:	Closed

DP1727
 Target
 Property

DOLAN MARINE
9200 HUDSON RD
LAKE ELMO, MN

MN RGA LUST **S115788405**
 N/A

Site 3 of 4 in cluster DP

Actual:
988 ft.

RGA LUST:

Focus Map:
24

2012	DOLAN MARINE	9200 HUDSON RD
2011	DOLAN MARINE	9200 HUDSON RD
2010	DOLAN MARINE	9200 HUDSON RD
2009	DOLAN MARINE	9200 HUDSON RD
2008	DOLAN MARINE	9200 HUDSON RD
2007	DOLAN MARINE	9200 HUDSON RD
2006	DOLAN MARINE	9200 HUDSON RD
2005	DOLAN MARINE	9200 HUDSON RD
2004	DOLAN MARINE	9200 HUDSON RD
2002	DOLAN MARINE	9200 HUDSON RD
2001	DOLAN MARINE	9200 HUDSON RD
2000	DOLAN MARINE	9200 HUDSON RD
1999	DOLAN MARINE	9200 HUDSON RD
1998	DOLAN MARINE	9200 HUDSON RD
1997	DOLAN MARINE	9200 HUDSON RD
1996	DOLAN MARINE	9200 HUDSON RD
1995	DOLAN MARINE	9200 HUDSON RD
1994	DOLAN MARINE	9200 HUDSON RD

Map ID
Direction
Distance
Elevation

MAP FINDINGS

Site

Database(s)

EDR ID Number
EPA ID Number

DP1728 **CRANKY APE**
Target **9200 HUDSON BLVD N**
Property **LAKE ELMO, MN 55042**

MN LUST **S110212365**
MN SRS **N/A**

Site 4 of 4 in cluster DP

Actual:
988 ft.

Focus Map:
24

LUST:

Name: CRANKY APE
Address: 9200 HUDSON BLVD N
City,State,Zip: LAKE ELMO, MN 55042
Item ID: 104573-AREA0000000001
MNPCA ID: Not reported
AI ID: 104573
AI Name: Link Rec, Inc - CSW
Site Type: Leak Site
Hydro: Not reported
Project Manager: Amy Miller (former)
Latitude: 44.95073649
Longitude: -92.92065448
Coord Collection Method: Digitized - MPCA internal mapping application
Migrated: Not reported
WIMN: <https://cf.pca.state.mn.us/wimn/siteInfo.cfm?siteid=104573>
Leak Discovered: 6/6/2016
Application / Notification Received: Not reported
Site Listed on PLP: Not reported
Site Delisted from PLP: Not reported
Site Listed on NPL: Not reported
Site Deleted from NPL: Not reported
Owner: Not reported
Site Closed: 9/19/2016
Owner Address: Not reported
Owner City: Not reported
Owner State: Not reported
Owner ZIP: Not reported
SI Type: Not reported
Leak Reported: 6/7/2016

SRS:

Name: CRANKY APE
Address: 9200 HUDSON BLVD N
City,State,Zip: LAKE ELMO, MN 55042
Facility ID: LS0020105
Item ID: 104573-AREA0000000001
AI ID: 104573
AI Name: Link Rec, Inc - CSW
Facility Type: Leak Site
Hydro: Not reported
Project Manager: Amy Miller (former)
Latitude: 44.95073649
Longitude: -92.92065448
Coord Collection Method: Digitized - MPCA internal mapping application
Migrated: N
WIMN: <https://cf.pca.state.mn.us/wimn/siteInfo.cfm?siteid=104573>
Leak Discovered: 06/06/2016
Leak Reported: 06/07/2016
Application / Notification Received: Not reported
Site Listed on PLP: Not reported
Site Delisted from PLP: Not reported
Site Listed on NPL: Not reported

Map ID
 Direction
 Distance
 Elevation

MAP FINDINGS

Site

Database(s)

EDR ID Number
 EPA ID Number

CRANKY APE (Continued)

S110212365

Site Deleted from NPL:	Not reported
Site Closed:	09/19/2016
Owner:	Not reported
Owner Address:	Not reported
Owner City:	Not reported
Owner State:	Not reported
Owner ZIP:	Not reported
Acreage:	Not reported
BPET:	Not reported
BVIC:	Not reported
SEMS:	Not reported
UNP Dump:	Not reported
IC:	Not reported
HRS Score:	Not reported
Score Year:	Not reported
Activity ID:	SIW20160001
Act Desc:	Leak Site Investigation
Status:	Closed
Name:	CRANKY APE
Address:	9200 HUDSON BLVD N
City,State,Zip:	LAKE ELMO, MN 55042
Facility ID:	BF0000103
Item ID:	104573-AREA0000000002
AI ID:	104573
AI Name:	Link Rec, Inc - CSW
Facility Type:	Brownfield Site
Hydro:	Not reported
Project Manager:	Amy Miller (former)
Latitude:	44.95074485
Longitude:	-92.92062873
Coord Collection Method:	Digitized - MPCA internal mapping application
Migrated:	N
WIMN:	https://cf.pca.state.mn.us/wimn/siteInfo.cfm?siteid=104573
Leak Discovered:	Not reported
Leak Reported:	Not reported
Application / Notification Received:	Not reported
Site Listed on PLP:	Not reported
Site Delisted from PLP:	Not reported
Site Listed on NPL:	Not reported
Site Deleted from NPL:	Not reported
Site Closed:	09/19/2016
Owner:	Not reported
Owner Address:	Not reported
Owner City:	Not reported
Owner State:	Not reported
Owner ZIP:	Not reported
Acreage:	10
BPET:	Y
BVIC:	Not reported
SEMS:	Not reported
UNP Dump:	Not reported
IC:	Not reported
HRS Score:	Not reported
Score Year:	Not reported
Activity ID:	SIW20160002
Act Desc:	Brownfield Site

Map ID
 Direction
 Distance
 Elevation

MAP FINDINGS

Site Database(s) EDR ID Number
 EPA ID Number

CRANKY APE (Continued)

S110212365

Status: Closed

DQ1729 LAMPERT LUMBER
 Target 9220 HUDSON BLVD N
 Property LAKE ELMO, MN 55042

RCRA-VSQQ 1024887301
MNS000311136

Site 1 of 2 in cluster DQ

Actual: RCRA-VSQQ:
989 ft. Date form received by agency: 04/05/2017
Focus Map: Facility name: LAMPERT LUMBER
24 Facility address: 9220 HUDSON BLVD N
 LAKE ELMO, MN 55042-9723
 EPA ID: MNS000311136
 Contact: DAVID BOWERS
 Contact address: 9220 HUDSON BLVD N
 LAKE ELMO, MN 55042-9723
 Contact country: Not reported
 Contact telephone: 612-214-4773
 Contact email: DAVID.BOWERS@LAMPERTYARDS.COM
 EPA Region: 05
 Classification: Conditionally Exempt Small Quantity Generator
 Description: Handler: generates 100 kg or less of hazardous waste per calendar month, and accumulates 1000 kg or less of hazardous waste at any time; or generates 1 kg or less of acutely hazardous waste per calendar month, and accumulates at any time: 1 kg or less of acutely hazardous waste; or 100 kg or less of any residue or contaminated soil, waste or other debris resulting from the cleanup of a spill, into or on any land or water, of acutely hazardous waste; or generates 100 kg or less of any residue or contaminated soil, waste or other debris resulting from the cleanup of a spill, into or on any land or water, of acutely hazardous waste during any calendar month, and accumulates at any time: 1 kg or less of acutely hazardous waste; or 100 kg or less of any residue or contaminated soil, waste or other debris resulting from the cleanup of a spill, into or on any land or water, of acutely hazardous waste

Handler Activities Summary:

U.S. importer of hazardous waste: No
 Mixed waste (haz. and radioactive): No
 Recycler of hazardous waste: No
 Transporter of hazardous waste: No
 Treater, storer or disposer of HW: No
 Underground injection activity: No
 On-site burner exemption: No
 Furnace exemption: No
 Used oil fuel burner: No
 Used oil processor: No
 User oil refiner: No
 Used oil fuel marketer to burner: No
 Used oil Specification marketer: No
 Used oil transfer facility: No
 Used oil transporter: No

Hazardous Waste Summary:

Waste code: U

Map ID
Direction
Distance
Elevation

MAP FINDINGS

Site

Database(s)

EDR ID Number
EPA ID Number

LAMPERT LUMBER (Continued)

1024887301

Waste name: Unknown Waste
Violation Status: No violations found

DQ1730 **LAMPERT LUMBER**
Target **9220 HUDSON BLVD N**
Property **LAKE ELMO, MN 55042**

MN UST **U000882437**
MN SPILLS **N/A**

Site 2 of 2 in cluster DQ

Actual: UST:
989 ft. Name: LAMPERT LUMBER
Focus Map: Address: 9220 HUDSON BLVD N
24 City,State,Zip: LAKE ELMO, MN 55042-972
Item Compart ID: 113488-EQUI0000000001-1
AI ID: 113488
Tank Site ID: TS0011927
Item ID: 113488-EQUI0000000001
SI Type: Underground Storage Tank System
SI Design: 001
SI Description: Not reported
Compartment Number: 1
Substance: Gasoline
Wall Type: Single
Overfill Prevention System: Not reported
Install Date: 1974-06-01 00:00:00
Material: Bare/Paint/Asph Coat Steel
Status Change Date: 1989-09-26 00:00:00
Tank Status: Removed
Tanks Contractor: Not reported
Capacity Gallons: 1000
Longitude: -92.91935861
Latitude: 44.9491196
Coord Collection Method: Address Matching House Number
Owner: Lampert Building Center
Owner Address: Not reported
Owner City: Not reported
Owner State: Not reported
Owner Zip: Not reported
Tanks URL: <https://webapp.pca.state.mn.us/tank-leak/sites/TS/TS0011927>

SPILLS:

Name: LAMPERT LUMBER
Address: 9220 HUDSON BLVD
City,State,Zip: LAKE ELMO, MN 55042
Program ID: 171155
Preferred ID: 12703
Incident ID: 12703
Incident Date: 1/1/1996
Program: Emergency Management
Incident Types: Spill or Release
Duty Officer Number: Not reported
Lead Investigator: Rebecca Lofgren
Incident Status: Closed or Completed
Closure Type: Not reported
AI ID source: Not reported
Source name: LAMPERT LUMBER
Source Address: Not reported

Map ID
Direction
Distance
Elevation

MAP FINDINGS

Site

Database(s)

EDR ID Number
EPA ID Number

LAMPERT LUMBER (Continued)

U000882437

Source City: Not reported
Source State: Not reported
Source ZIP: Not reported
Substance: Petroleum Other
Quantity: 0
Units: unknown
Latitude: Not reported
Longitude: Not reported
Source CM: Not reported

SPILLS:

Program ID: 171155
Facility Address 2: Not reported
Spill Date: Not reported

SPILLS:

Program ID: 171155
Spill Incident Accuracy ID: 65875
Spill Product Code: 34
Spill Qty Units: 15
Spill Incident Accuracy: 3
Spill Released Qty: 0
Tmsp Added: 03/21/1996 00:00:00
Tmsp Last Update: 05/04/2002 06:42:08
Staff ID Last Update: TANKS

DR1731 ELLIOT CORRINE
Target I94 & MANNING AVE
Property WOODBURY, MN

MN SPILLS S106455894
N/A

Site 1 of 2 in cluster DR

Actual:
891 ft.

Focus Map:
25

SPILLS:

Name: ELLIOT CORRINE
Address: I94 & MANNING AVE
City,State,Zip: WOODBURY, MN
Program ID: 169707
Preferred ID: 5182
Incident ID: 5182
Incident Date: 1/1/1996
Program: Emergency Management
Incident Types: Spill or Release
Duty Officer Number: Not reported
Lead Investigator: John Kaehler
Incident Status: Closed or Completed
Closure Type: Not reported
AI ID source: Not reported
Source name: ELLIOT CORRINE
Source Address: Not reported
Source City: Not reported
Source State: Not reported
Source ZIP: Not reported
Substance: Agri (Other Or Unspecified)
Quantity: 0
Units: unknown
Latitude: Not reported
Longitude: Not reported

Map ID
Direction
Distance
Elevation

MAP FINDINGS

Site

Database(s)

EDR ID Number
EPA ID Number

ELLIOT CORRINE (Continued)

S106455894

Source CM: Not reported

SPILLS:
Program ID: 169707
Facility Address 2: Not reported
Spill Date: Not reported

SPILLS:
Program ID: 169707
Spill Incident Accuracy ID: 64538
Spill Product Code: 3
Spill Qty Units: 15
Spill Incident Accuracy: 3
Spill Released Qty: 0
Tmsp Added: 03/21/1996 00:00:00
Tmsp Last Update: 05/04/2002 06:37:39
Staff ID Last Update: TANKS

DR1732 ANR FREIGHT SYSTEM INC
Target I94 & COUNTY ROAD 15
Property WOODBURY, MN

MN SPILLS S101282846
N/A

Site 2 of 2 in cluster DR

Actual: 891 ft.
Focus Map: 25

SPILLS:
Name: ANR FREIGHT SYSTEM INC
Address: I94 & COUNTY ROAD 15
City,State,Zip: WOODBURY, MN
Program ID: 178138
Preferred ID: 20289
Incident ID: 20289
Incident Date: 10/11/1994
Program: Emergency Management
Incident Types: Spill or Release
Duty Officer Number: Not reported
Lead Investigator: Dan Hannan
Incident Status: Closed or Completed
Closure Type: Not reported
AI ID source: Not reported
Source name: ANR FREIGHT SYSTEM INC
Source Address: Not reported
Source City: Not reported
Source State: Not reported
Source ZIP: Not reported
Substance: Diesel Fuel
Quantity: 15
Units: gallons
Latitude: Not reported
Longitude: Not reported
Source CM: Not reported

SPILLS:
Program ID: 178138
Facility Address 2: Not reported
Spill Date: 10/11/1994

Map ID
Direction
Distance
Elevation

MAP FINDINGS

Site

Database(s)

EDR ID Number
EPA ID Number

ANR FREIGHT SYSTEM INC (Continued)

S101282846

SPILLS:

Program ID: 178138
Spill Incident Accuracy ID: 72371
Spill Product Code: 30
Spill Qty Units: 5
Spill Incident Accuracy: 2
Spill Released Qty: 15
Tmsp Added: 03/21/1996 00:00:00
Tmsp Last Update: 05/04/2002 07:03:52
Staff ID Last Update: TANKS

1733
Target
Property

**EISINGER SANITATION
20 QUEHL AVE S
LAKELAND, MN**

**MN SPILLS S106455855
N/A**

SPILLS:

**Actual:
719 ft.
Focus Map:
27**

Name: EISINGER SANITATION
Address: 20 QUEHL AVE S
City,State,Zip: LAKELAND, MN
Program ID: 169602
Preferred ID: 5070
Incident ID: 5070
Incident Date: 5/17/1989
Program: Emergency Management
Incident Types: Spill or Release
Duty Officer Number: Not reported
Lead Investigator: Steve Leppala
Incident Status: Closed or Completed
Closure Type: Not reported
AI ID source: Not reported
Source name: EISINGER SANITATION
Source Address: Not reported
Source City: Not reported
Source State: Not reported
Source ZIP: Not reported
Substance: Petroleum Other
Quantity: 0
Units: unknown
Latitude: Not reported
Longitude: Not reported
Source CM: Not reported

SPILLS:

Program ID: 169602
Facility Address 2: Not reported
Spill Date: 05/17/1989

SPILLS:

Program ID: 169602
Spill Incident Accuracy ID: 64441
Spill Product Code: 34
Spill Qty Units: 15
Spill Incident Accuracy: 3
Spill Released Qty: 0
Tmsp Added: 03/21/1996 00:00:00
Tmsp Last Update: 05/04/2002 06:37:19

Map ID
Direction
Distance
Elevation

MAP FINDINGS

Site

Database(s)

EDR ID Number
EPA ID Number

EISINGER SANITATION (Continued)

S106455855

Staff ID Last Update: TANKS

1734 LEO RICHERT
Target 106 NEAL AVE S
Property AFTON, MN 55001

MN UST U000886305
N/A

UST:

Actual: 884 ft.
Focus Map: 26

Name: LEO RICHERT
Address: 106 NEAL AVE S
City,State,Zip: AFTON, MN 55001
Item Compartment ID: 105435-EQUI0000000001-1
AI ID: 105435
Tank Site ID: TS0004343
Item ID: 105435-EQUI0000000001
SI Type: Underground Storage Tank System
SI Design: 002
SI Description: Not reported
Compartment Number: 1
Substance: Gasoline
Wall Type: Single
Overfill Prevention System: Not reported
Install Date: 1900-01-01 00:00:00
Material: Other
Status Change Date: 1900-01-01 00:00:00
Tank Status: Removed
Tanks Contractor: Not reported
Capacity Gallons: 500
Longitude: -92.84290396
Latitude: 44.94833682
Coord Collection Method: Address Matching House Number
Owner: Mn Dot (Metro Office)
Owner Address: Not reported
Owner City: Not reported
Owner State: Not reported
Owner Zip: Not reported
Tanks URL: <https://webapp.pca.state.mn.us/tank-leak/sites/TS/TS0004343>

Name: LEO RICHERT
Address: 106 NEAL AVE S
City,State,Zip: AFTON, MN 55001
Item Compartment ID: 105435-EQUI0000000002-1
AI ID: 105435
Tank Site ID: TS0004343
Item ID: 105435-EQUI0000000002
SI Type: Underground Storage Tank System
SI Design: 001
SI Description: Not reported
Compartment Number: 1
Substance: Gasoline
Wall Type: Single
Overfill Prevention System: Not reported
Install Date: 1900-01-01 00:00:00
Material: Other
Status Change Date: 1900-01-01 00:00:00
Tank Status: Removed
Tanks Contractor: Not reported
Capacity Gallons: 500

Map ID
Direction
Distance
Elevation

MAP FINDINGS

Site

Database(s)

EDR ID Number
EPA ID Number

LEO RICHERT (Continued)

U000886305

Longitude: -92.84290396
Latitude: 44.94833682
Coord Collection Method: Address Matching House Number
Owner: Mn Dot (Metro Office)
Owner Address: Not reported
Owner City: Not reported
Owner State: Not reported
Owner Zip: Not reported
Tanks URL: <https://webapp.pca.state.mn.us/tank-leak/sites/TS/TS0004343>

1735 ST CROIX MARINE & SPORTS
Target 84 SAINT CROIX TRL S
Property LAKELAND, MN 55043

RCRA-VSQG 1000180911
MND098422686

Actual:
725 ft.
Focus Map:
28

RCRA-VSQG:
Date form received by agency: 03/10/1989
Facility name: ST CROIX MARINE & SPORTS
Facility address: 84 SAINT CROIX TRL S
LAKELAND, MN 55043-9486
EPA ID: MND098422686
Contact: LINDA DOOLEY
Contact address: 84 SAINT CROIX TRL S
LAKELAND, MN 55043-9486
Contact country: US
Contact telephone: 612-546-4452
Contact email: Not reported
EPA Region: 05
Classification: Conditionally Exempt Small Quantity Generator
Description: Handler: generates 100 kg or less of hazardous waste per calendar month, and accumulates 1000 kg or less of hazardous waste at any time; or generates 1 kg or less of acutely hazardous waste per calendar month, and accumulates at any time: 1 kg or less of acutely hazardous waste; or 100 kg or less of any residue or contaminated soil, waste or other debris resulting from the cleanup of a spill, into or on any land or water, of acutely hazardous waste; or generates 100 kg or less of any residue or contaminated soil, waste or other debris resulting from the cleanup of a spill, into or on any land or water, of acutely hazardous waste during any calendar month, and accumulates at any time: 1 kg or less of acutely hazardous waste; or 100 kg or less of any residue or contaminated soil, waste or other debris resulting from the cleanup of a spill, into or on any land or water, of acutely hazardous waste

Owner/Operator Summary:
Owner/operator name: ST CROIX MARINE & SPORTS
Owner/operator address: 84 SAINT CROIX TRL S
LAKELAND, MN 55043
Owner/operator country: US
Owner/operator telephone: 612-546-4452
Owner/operator email: Not reported
Owner/operator fax: Not reported
Owner/operator extension: Not reported
Legal status: Private
Owner/Operator Type: Owner
Owner/Op start date: 07/26/1999
Owner/Op end date: Not reported

Map ID
Direction
Distance
Elevation

MAP FINDINGS

Site

Database(s)

EDR ID Number
EPA ID Number

ST CROIX MARINE & SPORTS (Continued)

1000180911

Owner/operator name: NAME NOT REPORTED
Owner/operator address: ADDRESS NOT REPORTED
CITY NOT REPORTED, AK 99998
Owner/operator country: Not reported
Owner/operator telephone: 312-555-1212
Owner/operator email: Not reported
Owner/operator fax: Not reported
Owner/operator extension: Not reported
Legal status: Private
Owner/Operator Type: Operator
Owner/Op start date: Not reported
Owner/Op end date: Not reported

Handler Activities Summary:

U.S. importer of hazardous waste: No
Mixed waste (haz. and radioactive): No
Recycler of hazardous waste: No
Transporter of hazardous waste: No
Treater, storer or disposer of HW: No
Underground injection activity: No
On-site burner exemption: No
Furnace exemption: No
Used oil fuel burner: No
Used oil processor: No
User oil refiner: No
Used oil fuel marketer to burner: No
Used oil Specification marketer: No
Used oil transfer facility: No
Used oil transporter: No

Hazardous Waste Summary:

. Waste code: D001
. Waste name: IGNITABLE WASTE

Violation Status: No violations found

1736 **ESTATE OF MARIE OBRIEN SLAWIK**
Target **95 LAKELAND SHORES RD N**
Property **LAKELAND, MN 55043**

MN UST **U000269811**
N/A

UST:

Actual:
735 ft.
Focus Map:
28

Name: ESTATE OF MARIE OBRIEN SLAWIK
Address: 95 LAKELAND SHORES RD N
City,State,Zip: LAKELAND, MN 55043
Item Compart ID: 112936-EQUI0000000001-1
AI ID: 112936
Tank Site ID: TS0014352
Item ID: 112936-EQUI0000000001
SI Type: Underground Storage Tank System
SI Design: 001
SI Description: Not reported
Compartment Number: 1
Substance: Fuel Oil
Wall Type: Single
Overfill Prevention System: Not reported
Install Date: 1901-01-01 00:00:00
Material: Bare/Paint/Asph Coat Steel

Map ID
Direction
Distance
Elevation

MAP FINDINGS

Site

Database(s)

EDR ID Number
EPA ID Number

ESTATE OF MARIE OBRIEN SLAWIK (Continued)

U000269811

Status Change Date: 1990-12-18 00:00:00
Tank Status: Removed
Tanks Contractor: Not reported
Capacity Gallons: 2000
Longitude: -92.76608636
Latitude: 44.9394665
Coord Collection Method: Zip Code Centroid
Owner: Estate Of Marie Obrien Slawik
Owner Address: 1600 University Ave W
Owner City: Saint Paul
Owner State: MN
Owner Zip: 55104
Tanks URL: <https://webapp.pca.state.mn.us/tank-leak/sites/TS/TS0014352>

1737
Target
Property

LAKELAND VETERINARY HOSPITAL
92 SAINT CROIX TRL S
LAKELAND, MN 55043

RCRA-VSQG 1000203942
MND117815787

RCRA-VSQG:

Actual:
723 ft.
Focus Map:
28

Date form received by agency: 04/24/2009
Facility name: LAKELAND VETERINARY HOSPITAL
Facility address: 92 SAINT CROIX TRL S
LAKELAND, MN 55043
EPA ID: MND117815787
Contact: BLAIR JOHNSON
Contact address: 92 SAINT CROIX TRL S
LAKELAND, MN 55043
Contact country: US
Contact telephone: 651-436-6146
Contact email: Not reported
EPA Region: 05
Classification: Conditionally Exempt Small Quantity Generator
Description: Handler: generates 100 kg or less of hazardous waste per calendar month, and accumulates 1000 kg or less of hazardous waste at any time; or generates 1 kg or less of acutely hazardous waste per calendar month, and accumulates at any time: 1 kg or less of acutely hazardous waste; or 100 kg or less of any residue or contaminated soil, waste or other debris resulting from the cleanup of a spill, into or on any land or water, of acutely hazardous waste; or generates 100 kg or less of any residue or contaminated soil, waste or other debris resulting from the cleanup of a spill, into or on any land or water, of acutely hazardous waste during any calendar month, and accumulates at any time: 1 kg or less of acutely hazardous waste; or 100 kg or less of any residue or contaminated soil, waste or other debris resulting from the cleanup of a spill, into or on any land or water, of acutely hazardous waste

Owner/Operator Summary:

Owner/operator name: LAKELAND VETERINARY HOSPITAL
Owner/operator address: 92 SAINT CROIX TRL S
LAKELAND, MN 55043
Owner/operator country: US
Owner/operator telephone: 651-436-6146
Owner/operator email: Not reported
Owner/operator fax: Not reported
Owner/operator extension: Not reported
Legal status: Private

Map ID
Direction
Distance
Elevation

MAP FINDINGS

Site

Database(s)

EDR ID Number
EPA ID Number

LAKELAND VETERINARY HOSPITAL (Continued)

1000203942

Owner/Operator Type: Owner
Owner/Op start date: 07/26/1999
Owner/Op end date: Not reported

Owner/operator name: NAME NOT REPORTED
Owner/operator address: ADDRESS NOT REPORTED
CITY NOT REPORTED, AK 99998

Owner/operator country: Not reported
Owner/operator telephone: 312-555-1212
Owner/operator email: Not reported
Owner/operator fax: Not reported
Owner/operator extension: Not reported
Legal status: Private
Owner/Operator Type: Operator
Owner/Op start date: Not reported
Owner/Op end date: Not reported

Handler Activities Summary:

U.S. importer of hazardous waste: No
Mixed waste (haz. and radioactive): No
Recycler of hazardous waste: No
Transporter of hazardous waste: No
Treater, storer or disposer of HW: No
Underground injection activity: No
On-site burner exemption: No
Furnace exemption: No
Used oil fuel burner: No
Used oil processor: No
User oil refiner: No
Used oil fuel marketer to burner: No
Used oil Specification marketer: No
Used oil transfer facility: No
Used oil transporter: No

Hazardous Waste Summary:

. Waste code: D000
. Waste name: Not Defined

. Waste code: D011
. Waste name: SILVER

Violation Status: No violations found

1738 **INTEGRAF**
Target **9772 HUDSON RD**
Property **WOODBURY, MN 55125**

MN SPILLS S102357280
N/A

Actual:
1001 ft.
Focus Map:
24

SPILLS:
Name: COMPLETE LOGISTICS CO
Address: 9772 HUDSON RD
City,State,Zip: WOODBURY, MN
Program ID: 182023
Preferred ID: 24508
Incident ID: 24508
Incident Date: 9/26/1996
Program: Emergency Management
Incident Types: Transportation Accident - Saddle Tank

Map ID
Direction
Distance
Elevation

MAP FINDINGS

Site

Database(s)

EDR ID Number
EPA ID Number

INTEGRAF (Continued)

S102357280

Duty Officer Number: Not reported
Lead Investigator: Dan Hannan
Incident Status: Closed or Completed
Closure Type: Response/Action Completed
AI ID source: Not reported
Source name: COMPLETE LOGISTICS CO
Source Address: 6280 Manchester Blvd
Source City: Buena Park
Source State: CA
Source ZIP: 90621
Substance: Diesel Fuel
Quantity: 20
Units: gallons
Latitude: Not reported
Longitude: Not reported
Source CM: Not reported

SPILLS:

Program ID: 182023
Facility Address 2: Not reported
Spill Date: 09/26/1996

SPILLS:

Program ID: 182023
Spill Action ID: 46278
Spill Action Code: 3
Spill Action Person: Not reported
Spill Action Date: Not reported
Tmsp Added: 10/11/1996 13:46:12
Tmsp Last Update: 05/04/2002 07:16:02
Staff ID Last Update: TANKS

SPILLS:

Program ID: 182023
Spill Inc Affected ID: 55370
Spill Inc Affected Code: 7
Tmsp Added: 10/11/1996 13:46:12
Tmsp Last Updated: 05/04/2002 07:16:02
Staff ID Last Update: TANKS

SPILLS:

Program ID: 182023
Spill Incident Accuracy ID: 76012
Spill Product Code: 30
Spill Qty Units: 5
Spill Incident Accuracy: 2
Spill Released Qty: 20
Tmsp Added: 10/11/1996 13:46:12
Tmsp Last Update: 05/04/2002 07:16:02
Staff ID Last Update: TANKS

Map ID
 Direction
 Distance
 Elevation

MAP FINDINGS

Site

Database(s) EDR ID Number
 EPA ID Number

1739 **MNDOT I35W AFTON SITE**
Target **SEE LOCATION DESCRIPTION**
Property **AFTON, MN 55001**

MN VIC **S109096154**
MN SRS **N/A**

Actual:
923 ft.
Focus Map:
27

VIC:
 Name: MNDOT I35W AFTON SITE
 Address: SEE LOCATION DESCRIPTION
 City,State,Zip: AFTON, MN 55001
 Facility ID: VP24370
 Facility Type: Brownfield Site
 Item ID: 193309-AREA0000000001
 AI ID: 193309
 AI Name: MNDOT I 35W Afton Site
 Hydro: Lynne Grigor (former)
 Project Manager: Andrew Nichols (former)
 Latitude: 44.9474732
 Longitude: -92.80971112
 Coord Collection Method: Digitized - MPCA internal mapping application
 Migrated: Y
 WIMN: <https://cf.pca.state.mn.us/wimn/siteInfo.cfm?siteid=193309>
 Leak Discovered: Not reported
 Leak Reported: Not reported
 Application / Notification Received: 04/25/2008
 Site Listed on PLP: Not reported
 Site Delisted from PLP: Not reported
 Site Listed on NPL: Not reported
 Site Deleted from NPL: Not reported
 Site Closed: 01/31/2015
 Owner: Unknown
 Owner Address: 520 Lafayette Rd N
 Owner City: Saint Paul
 Owner State: MN
 Owner ZIP: 55155

Prior Aug 2016:
 Facility ID: VP24370
 Facility Address 2: Not reported
 Core Program Interest ID: 54397249
 Link ID: 6762
 Site Type: Other
 Active?: False
 Pay Complete: False
 MPCA Region: Metro
 Site Size: 5
 Score: Not reported
 Enforcement Lead Agency: MPCA
 Federal Deferral Pilot?: False
 Site Classification A Emergency: False
 Site Classification B O and m: False
 Site Classification C Rd/ra: False
 Site Classification D Ri/fs: False
 Fund Financed: False
 NPL: False
 PLP: False
 District: Metro
 Program Site Was Referred From: Not reported
 Program Interest: VIC
 Physical Location: Not reported
 Natural Resource Damage: False
 Cleanup Cost: Not reported

Map ID
Direction
Distance
Elevation

MAP FINDINGS

Site

Database(s)

EDR ID Number
EPA ID Number

MNDOT I35W AFTON SITE (Continued)

S109096154

Notes:	There will probably be no action on this site for about 7 years. That's when they will probably be removing the bridge remains from the site. A phase I has already been requested from Mn/DOT.
Indian Reservation Land?:	False
Reservation Name:	Not reported
MPCA-owned Wells At Site?:	False
Created By:	Pjensen
Created Date:	04/25/2008
Last Update Date:	11/07/2011
Federal Facility?:	False
Primary Funding Source:	Not reported
EPA ID:	Not reported
MPCA ID:	Not reported
Alpha Sort:	Not reported
Legal District:	57B
Congressional District:	6
Public Land Survey Method:	Not reported
Map Scale For PLS Locational Data:	Not reported
Township 2:	Not reported
Range:	Not reported
PLS Township Suffix:	Not reported
Section:	Not reported
PLS Qtr Section (160 Acres):	Not reported
PLS Qtr-Qtr Section (40 Acres):	Not reported
Pls Qtr-Qtr-Qtr Section (10 Acres):	Not reported
Pls Qtr-Qtr-Qtr-Qtr Secion (2.5 Acres):	Not reported
Quad:	Not reported
NAD Number:	Not reported
Desc Of UTM Coord Pt:	Not reported
UTM Coord Pt Data Source:	Not reported
Org Providing UTM Coord Point Data:	Not reported
mpcapgmac:	Not reported
Utm Coord Pt Data Collection Method:	Not reported
Date Of Utm Coord Pt Data Collection:	Not reported
COL Date Qual:	Not reported
Map Scale:	Not reported
verifmeth:	Not reported
horizref:	Not reported
Utm Source:	Not reported
Utm Method:	Not reported
Utm Scale:	Not reported
Utm Accuracy:	Not reported
Utm East:	515010.8492
Utm North:	4977171.8391000004
Utm Zone:	Not reported
Basin Code:	Not reported
Major Watershed:	Not reported
Minor Watershed:	Not reported
Public Land Survey Method 2:	Not reported
Map Scale For PLS Locational Data 2:	Not reported
Township 2:	Not reported
Range 2:	Not reported
PLS Township Suffix 2:	Not reported
Section 2:	Not reported
PLS Qtr Section (160 Acres) 2:	Not reported
PLS Qtr-Qtr Section (40 Acres) 2:	Not reported
PLS Qtr-Qtr Section (10 Acres) 2:	Not reported

Map ID
 Direction
 Distance
 Elevation

MAP FINDINGS

Site

Database(s)

EDR ID Number
 EPA ID Number

MNDOT I35W AFTON SITE (Continued)

S109096154

PLS Qtr-Qtr Section (2.5 Acres) 2:	Not reported
Quad 2:	Not reported
File Location:	OnBase
VIC Application GIS:	False
Petroleum Brownfields Prog?:	False
Impact and Response Actions:	
Facid:	VP24370
GW Receipts Prot by Rem Actn:	Not reported
Ecological receptors present:	1
Type of ecological receptors:	Not reported
Acres of contaminated soil:	Not reported
Volume of contaminated soil:	5508
Acres of surface water impacted:	Not reported
Acres of wetland impacted:	Not reported
Acres of sediment impacted:	Not reported
GW Plume Area Acres:	Not reported
Cleanup Conducted:	1
Acres of Contam Soil remediate:	Not reported
Volume of Soil Cleaned:	5508
# Municipal wells contamd:	Not reported
# Dom wells contam:	Not reported
# People Impct SW intake contam:	Not reported
# Drums Revolved from site:	Not reported
Yr Soil Remediated:	Not reported
Acres of Soil w/ Restrict Access:	0
Yr IC remedy complete:	Not reported
Yr GW remedy completed:	Not reported
Year GWIC completed:	Not reported
Acres of wetland of sediment remediated:	Not reported
Public financing:	1
Assurance help:	1
Land use Classfn At Site:	Commercial
Land use Vicinity Of Site:	Commercial
Deed notif Present On Site:	1
Restrictive Covenant Present:	1
Restrictions:	Not reported
GW Pump and Treat Used at site:	1
Quaternary Perched:	1
Quaternary Water Table:	1
Quaternary Confined:	1
Cretaceous:	1
Plattville:	1
St. peter:	1
Prairie Duchien:	1
Jordan:	1
Ironton/Galesville:	1
Mt Simon Hinckley:	1
Precambrian Undifferentiated:	1
Other/Unknown Aquifer:	1
Date Info Last Updated:	2015-01-06 00:00:00
Inst Control Info Updated:	2015-01-06 00:00:00
Inst Control Filed Location:	Not reported
SW Classification (Primary):	Not reported
SW Classification (Secondary):	Not reported
Miscellaneous:	Not reported
SW Comments:	Not reported

Map ID
Direction
Distance
Elevation

MAP FINDINGS

Site

Database(s)

EDR ID Number
EPA ID Number

MNDOT I35W AFTON SITE (Continued)

S109096154

Site Event Log:

Date Started: 2008-04-25 00:00:00
Date End: 2015-01-31 00:00:00
Planned Start Date: Not reported
Planned End Date: Not reported
Last Update: 2008-04-28 00:00:00
Facid: VP24370
Event: 1
Additional Information: None Entered
Record Number: 38954

Date Started: Not reported
Date End: 2015-01-07 00:00:00
Planned Start Date: Not reported
Planned End Date: Not reported
Last Update: 2015-01-07 00:00:00
Facid: VP24370
Event: 1
Additional Information: None Entered
Record Number: 40056

Date Started: Not reported
Date End: 2015-01-07 00:00:00
Planned Start Date: Not reported
Planned End Date: Not reported
Last Update: 2015-01-07 00:00:00
Facid: VP24370
Event: 1
Additional Information: None Entered
Record Number: 40057

Date Started: Not reported
Date End: 2014-08-15 00:00:00
Planned Start Date: Not reported
Planned End Date: Not reported
Last Update: 2015-01-07 00:00:00
Facid: VP24370
Event: 1
Additional Information: None Entered
Record Number: 40058

Contact Info:

Contaminant Id: 1
Contaminated Media: 1
Req Cleanup Concluded: 300
Cleanup Lvl Measure Units: mg/Kg
Basis For Req Cleanup Lvl: SRV (Soil Reference Value)
Max Residual Contamination: 170
Date Info Last Updated: 2015-01-06 00:00:00

Contacts:

Contact Type: 1
Company Name: MPCA
Contact Address: 520 Lafayette Rd N
Contact Address 2: Not reported
Contact Province: Not reported

Map ID
Direction
Distance
Elevation

MAP FINDINGS

Site

Database(s)

EDR ID Number
EPA ID Number

MNDOT I35W AFTON SITE (Continued)

S109096154

Contact Country: Not reported
Contact Postal code: Not reported
Contact Phone: (651) 757-7271
Contact Phone Ext: Not reported
Contact Fax: 6512969707
Contact E-mail: andrew.nichols@state.mn.us
Contact Cell Phone: Not reported
Contact Information Last Updated: 2008-04-28 00:00:00
Misc Contact Info: Not reported
Receive Invoice: F
Staff Id Num: 3359

Contact Type: 1
Company Name: MPCA
Contact Address: 520 Lafayette Rd N
Contact Address 2: Not reported
Contact Province: Not reported
Contact Country: Not reported
Contact Postal code: Not reported
Contact Phone: (651) 757-8572
Contact Phone Ext: Not reported
Contact Fax: 6512969707
Contact E-mail: lynne.grigor@state.mn.us
Contact Cell Phone: Not reported
Contact Information Last Updated: 2008-04-28 00:00:00
Misc Contact Info: Not reported
Receive Invoice: F
Staff Id Num: 3255

Contact Type: 1
Company Name: MNDOT
Contact Address: Office of Environmental Services
Contact Address 2: M.S. 620, John Ireland Blvd.
Contact Province: Not reported
Contact Country: Not reported
Contact Postal code: Not reported
Contact Phone: 6512843781
Contact Phone Ext: Not reported
Contact Fax: 6512843754
Contact E-mail: nancy.radle@dot.state.mn.us
Contact Cell Phone: Not reported
Contact Information Last Updated: 2008-04-28 00:00:00
Misc Contact Info: Not reported
Receive Invoice: T
Staff Id Num: 0

Contact Type: 1
Company Name: SEH, Inc.
Contact Address: 3535 Vadnais Center Drive
Contact Address 2: Not reported
Contact Province: Not reported
Contact Country: Not reported
Contact Postal code: Not reported
Contact Phone: 6514902174
Contact Phone Ext: Not reported
Contact Fax: 6514902150
Contact E-mail: tfryzek@sehinc.com

Map ID
Direction
Distance
Elevation

MAP FINDINGS

Site

Database(s)

EDR ID Number
EPA ID Number

MNDOT I35W AFTON SITE (Continued)

S109096154

Contact Cell Phone: Not reported
Contact Information Last Updated: 2008-04-28 00:00:00
Misc Contact Info: Not reported
Receive Invoice: F
Staff Id Num: 0

SRS:

Name: MNDOT I35W AFTON SITE
Address: SEE LOCATION DESCRIPTION
City,State,Zip: AFTON, MN 55001
Facility ID: VP24370
Item ID: 193309-AREA0000000001
AI ID: 193309
AI Name: MNDOT I 35W Afton Site
Facility Type: Brownfield Site
Hydro: Lynne Grigor (former)
Project Manager: Andrew Nichols (former)
Latitude: 44.9474732
Longitude: -92.80971112
Coord Collection Method: Digitized - MPCA internal mapping application
Migrated: Y
WIMN: <https://cf.pca.state.mn.us/wimn/siteInfo.cfm?siteid=193309>
Leak Discovered: Not reported
Leak Reported: Not reported
Application / Notification Received: 04/25/2008
Site Listed on PLP: Not reported
Site Delisted from PLP: Not reported
Site Listed on NPL: Not reported
Site Deleted from NPL: Not reported
Site Closed: 01/31/2015
Owner: Unknown
Owner Address: 520 Lafayette Rd N
Owner City: Saint Paul
Owner State: MN
Owner ZIP: 55155
Acreage: 5
BPET: Not reported
BVIC: Y
SEMS: Not reported
UNP Dump: Not reported
IC: Not reported
HRS Score: Not reported
Score Year: Not reported
Activity ID: SIW20080001
Act Desc: Brownfield Site
Status: Closed

Prior Aug 2016:

Facility ID: VP24370
Facility Address 2: Not reported
Core Program Interest ID: 54397249
Link ID: 6762
Site Type: Other
Active?: False
Pay Complete: False
MPCA Region: Metro

Map ID
 Direction
 Distance
 Elevation

MAP FINDINGS

Site

Database(s)

EDR ID Number
 EPA ID Number

MNDOT I35W AFTON SITE (Continued)

S109096154

Site Size:	5
Score:	Not reported
Enforcement Lead Agency:	MPCA
Federal Deferral Pilot?:	False
Site Classification A Emergency:	False
Site Classification B O and m:	False
Site Classification C Rd/ra:	False
Site Classification D Ri/fs:	False
Fund Financed:	False
NPL:	False
PLP:	False
District:	Metro
Program Site Was Referred From:	Not reported
Program Interest:	VIC
Physical Location:	Not reported
Natural Resource Damage:	False
Cleanup Cost:	Not reported
Notes:	There will probably be no action on this site for about 7 years. That's when they will probably be removing the bridge remains from the site. A phase I has already been requested from Mn/DOT.
Indian Reservation Land?:	False
Reservation Name:	Not reported
MPCA-owned Wells At Site?:	False
Created By:	Pjensen
Created Date:	04/25/2008
Last Update Date:	11/07/2011
Federal Facility?:	False
Primary Funding Source:	Not reported
EPA ID:	Not reported
MPCA ID:	Not reported
Alpha Sort:	Not reported
Legal District:	57B
Congressional District:	6
Public Land Survey Method:	Not reported
Map Scale For PLS Locational Data:	Not reported
Township:	Not reported
Range:	Not reported
PLS Township Suffix:	Not reported
Section:	Not reported
PLS Qtr Section (160 Acres):	Not reported
PLS Qtr-Qtr Section (40 Acres):	Not reported
Pls Qtr-Qtr-Qtr Section (10 Acres):	Not reported
Pls Qtr-Qtr-Qtr Section (10 Acres):	Not reported
Quad:	Not reported
NAD Number:	Not reported
Desc Of UTM Coord Pt:	Not reported
Desc Of UTM Coord Pt:	Not reported
Desc Of UTM Coord Pt:	Not reported
mpcapgmac:	Not reported
Utm Coord Pt Data Collection Method:	Not reported
Utm Coord Pt Data Collection Method:	Not reported
Map Scale:	Not reported
verifmeth:	Not reported
horizref:	Not reported
Utm Source:	Not reported
Utm Method:	Not reported
Utm Scale:	Not reported

Map ID
 Direction
 Distance
 Elevation

MAP FINDINGS

Site

Database(s)

EDR ID Number
 EPA ID Number

MNDOT I35W AFTON SITE (Continued)

S109096154

Utm Accuracy:	Not reported
Utm East:	515010.8492
Utm North:	4977171.8391000004
Utm Zone:	Not reported
Basin Code:	Not reported
Major Watershed:	Not reported
Minor Watershed:	Not reported
Public Land Survey Method 2:	Not reported
Map Scale For PLS Locational Data 2:	Not reported
Township 2:	Not reported
Range 2:	Not reported
PLS Township Suffix 2:	Not reported
Section 2:	Not reported
PLS Qtr Section (160 Acres) 2:	Not reported
PLS Qtr-Qtr Section (40 Acres) 2:	Not reported
PLS Qtr-Qtr Section (10 Acres) 2:	Not reported
PLS Qtr-Qtr Section (2.5 Acres) 2:	Not reported
Quad 2:	Not reported
File Location:	OnBase
VIC Application GIS:	False
Petroleum Brownfields Prog?:	False
Impact and Response Actions:	
Acid:	VP24370
GW Receipts Prot by Rem Actn:	Not reported
Ecological receptors present:	1
Type of ecological receptors:	Not reported
Acres of contaminated soil:	Not reported
Volume of contaminated soil:	5508
Acres of surface water impacted:	Not reported
Acres of wetland impacted:	Not reported
Acres of sediment impacted:	Not reported
GW Plume Area Acres:	Not reported
Cleanup Conducted:	1
Acres of Contam Soil remediate:	Not reported
Volume of Soil Cleaned:	5508
# Municipal wells contamd:	Not reported
# Dom wells contam:	Not reported
# People Impct SW intake contam:	Not reported
# Drums Revolved from site:	Not reported
Yr Soil Remediated:	Not reported
Acres of Soil w/ Restrict Access:	0
Yr IC remedy complete:	Not reported
Yr GW remedy completed:	Not reported
Year GWIC completed:	Not reported
Acres of wetland of sediment remediated:	Not reported
Public financing:	1
Assurance help:	1
Land use Classfn At Site:	Commercial
Land use Vicinity Of Site:	Commercial
Deed notif Present On Site:	1
Restrictive Covenant Present:	1
Restrictions:	Not reported
GW Pump and Treat Used at site:	1
Quaternary Perched:	1
Quaternary Water Table:	1
Quaternary Confined:	1

Map ID
Direction
Distance
Elevation

MAP FINDINGS

Site

Database(s)

EDR ID Number
EPA ID Number

MNDOT I35W AFTON SITE (Continued)

S109096154

Cretaceous: 1
Plattville: 1
St. peter: 1
Prairie Duchien: 1
Jordan: 1
Ironton/Galesville: 1
Mt Simon Hinckley: 1
Precambrian Undifferentiated: 1
Other/Unknown Aquifer: 1
Date Info Last Updated: 2015-01-06 00:00:00
Inst Control Info Updated: 2015-01-06 00:00:00
Inst Control Filed Location: Not reported
SW Classification (Primary): Not reported
SW Classification (Secondary): Not reported
Miscellaneous: Not reported
SW Comments: Not reported

Site Event Log:

Date Started: 2008-04-25 00:00:00
Date End: 2015-01-31 00:00:00
Planned Start Date: Not reported
Planned End Date: Not reported
Last Update: 2008-04-28 00:00:00
Facid: VP24370
Event: 1
Additional Information: None Entered
Record Number: 38954

Date Started: Not reported
Date End: 2015-01-07 00:00:00
Planned Start Date: Not reported
Planned End Date: Not reported
Last Update: 2015-01-07 00:00:00
Facid: VP24370
Event: 1
Additional Information: None Entered
Record Number: 40056

Date Started: Not reported
Date End: 2015-01-07 00:00:00
Planned Start Date: Not reported
Planned End Date: Not reported
Last Update: 2015-01-07 00:00:00
Facid: VP24370
Event: 1
Additional Information: None Entered
Record Number: 40057

Date Started: Not reported
Date End: 2014-08-15 00:00:00
Planned Start Date: Not reported
Planned End Date: Not reported
Last Update: 2015-01-07 00:00:00
Facid: VP24370
Event: 1
Additional Information: None Entered
Record Number: 40058

Map ID
Direction
Distance
Elevation

MAP FINDINGS

Site

Database(s)

EDR ID Number
EPA ID Number

MNDOT I35W AFTON SITE (Continued)

S109096154

Contact Info:

Contaminant Id: 1
Contaminated Media: 1
Req Cleanup Concluded: 300
Cleanup Lvl Measure Units: mg/Kg
Basis For Req Cleanup Lvl: SRV (Soil Reference Value)
Max Residual Contamination: 170
Date Info Last Updated: 2015-01-06 00:00:00

Contacts:

Contact Type: 1
Company Name: MPCA
Contact Address: 520 Lafayette Rd N
Contact Address 2: Not reported
Contact Province: Not reported
Contact Country: Not reported
Contact Postal code: Not reported
Contact Phone: (651) 757-7271
Contact Phone Ext: Not reported
Contact Fax: 6512969707
Contact E-mail: andrew.nichols@state.mn.us
Contact Cell Phone: Not reported
Contact Information Last Updated: 2008-04-28 00:00:00
Misc Contact Info: Not reported
Receive Invoice: F
Staff Id Num: 3359

Contact Type: 1
Company Name: MPCA
Contact Address: 520 Lafayette Rd N
Contact Address 2: Not reported
Contact Province: Not reported
Contact Country: Not reported
Contact Postal code: Not reported
Contact Phone: (651) 757-8572
Contact Phone Ext: Not reported
Contact Fax: 6512969707
Contact E-mail: lynne.grigor@state.mn.us
Contact Cell Phone: Not reported
Contact Information Last Updated: 2008-04-28 00:00:00
Misc Contact Info: Not reported
Receive Invoice: F
Staff Id Num: 3255

Contact Type: 1
Company Name: MNDOT
Contact Address: Office of Environmental Services
Contact Address 2: M.S. 620, John Ireland Blvd.
Contact Province: Not reported
Contact Country: Not reported
Contact Postal code: Not reported
Contact Phone: 6512843781
Contact Phone Ext: Not reported
Contact Fax: 6512843754
Contact E-mail: nancy.radle@dot.state.mn.us
Contact Cell Phone: Not reported

Map ID
Direction
Distance
Elevation

MAP FINDINGS

Site

Database(s)

EDR ID Number
EPA ID Number

MNDOT I35W AFTON SITE (Continued)

S109096154

Contact Information Last Updated: 2008-04-28 00:00:00
Misc Contact Info: Not reported
Receive Invoice: T
Staff Id Num: 0

Contact Type: 1
Company Name: SEH, Inc.
Contact Address: 3535 Vadnais Center Drive
Contact Address 2: Not reported
Contact Province: Not reported
Contact Country: Not reported
Contact Postal code: Not reported
Contact Phone: 6514902174
Contact Phone Ext: Not reported
Contact Fax: 6514902150
Contact E-mail: tfryzek@sehinc.com
Contact Cell Phone: Not reported
Contact Information Last Updated: 2008-04-28 00:00:00
Misc Contact Info: Not reported
Receive Invoice: F
Staff Id Num: 0

1740 XCEL ENERGY - MINNEAPOLIS
Target 84 QUALITY AVE S
Property LAKELAND, MN

MN SPILLS S106463032
N/A

Actual:
739 ft.
Focus Map:
27

SPILLS:
Name: XCEL ENERGY - MINNEAPOLIS
Address: 84 QUALITY AVE S
City,State,Zip: LAKELAND, MN
Program ID: 282096
Preferred ID: 60446
Incident ID: 60446
Incident Date: 1/19/2004
Program: Emergency Management
Incident Types: Transformer
Duty Officer Number: 57046
Lead Investigator: Hans Neve
Incident Status: Closed or Completed
Closure Type: Response/Action Completed
AI ID source: Not reported
Source name: Xcel Energy - Minneapolis
Source Address: Not reported
Source City: Not reported
Source State: Not reported
Source ZIP: Not reported
Substance: Mineral Oil
Quantity: 45
Units: gallons
Latitude: Not reported
Longitude: Not reported
Source CM: Not reported

SPILLS:
Program ID: 282096
Facility Address 2: Not reported
Spill Date: 01/19/2004

Map ID
Direction
Distance
Elevation

MAP FINDINGS

Site

Database(s)

EDR ID Number
EPA ID Number

XCEL ENERGY - MINNEAPOLIS (Continued)

S106463032

SPILLS:

Program ID: 282096
Spill Inc Affected ID: 169619
Spill Inc Affected Code: 6
Tmsp Added: 01/27/2004 14:40:56
Tmsp Last Updated: 01/27/2004 14:40:56
Staff ID Last Update: HNEVE

SPILLS:

Program ID: 282096
Spill Incident Accuracy ID: 169618
Spill Product Code: 13
Spill Qty Units: 5
Spill Incident Accuracy: 1
Spill Released Qty: 45
Tmsp Added: 01/27/2004 14:40:56
Tmsp Last Update: 01/27/2004 14:40:56
Staff ID Last Update: HNEVE

1741
Target
Property

HEIGHTS SERVICE INC
12601 HUDSON BLVD
AFTON, MN 55001

RCRA-VSQG 1000235135
MND056081003

RCRA-VSQG:

Actual:
890 ft.
Focus Map:
26

Date form received by agency: 11/18/1986
Facility name: HEIGHTS SERVICE INC
Facility address: 12601 HUDSON BLVD
AFTON, MN 55001
EPA ID: MND056081003
Contact: KEN STROEING
Contact address: 12601 HUDSON BLVD
AFTON, MN 55001
Contact country: US
Contact telephone: 651-436-8461
Contact email: Not reported
EPA Region: 05
Classification: Conditionally Exempt Small Quantity Generator
Description: Handler: generates 100 kg or less of hazardous waste per calendar month, and accumulates 1000 kg or less of hazardous waste at any time; or generates 1 kg or less of acutely hazardous waste per calendar month, and accumulates at any time: 1 kg or less of acutely hazardous waste; or 100 kg or less of any residue or contaminated soil, waste or other debris resulting from the cleanup of a spill, into or on any land or water, of acutely hazardous waste; or generates 100 kg or less of any residue or contaminated soil, waste or other debris resulting from the cleanup of a spill, into or on any land or water, of acutely hazardous waste during any calendar month, and accumulates at any time: 1 kg or less of acutely hazardous waste; or 100 kg or less of any residue or contaminated soil, waste or other debris resulting from the cleanup of a spill, into or on any land or water, of acutely hazardous waste

Owner/Operator Summary:

Owner/operator name: HEIGHTS SERVICE INC
Owner/operator address: 12601 HUDSON BLVD

Map ID
Direction
Distance
Elevation

MAP FINDINGS

Site

Database(s)

EDR ID Number
EPA ID Number

HEIGHTS SERVICE INC (Continued)

1000235135

AFTON, MN 55001
Owner/operator country: US
Owner/operator telephone: 651-436-8461
Owner/operator email: Not reported
Owner/operator fax: Not reported
Owner/operator extension: Not reported
Legal status: Private
Owner/Operator Type: Operator
Owner/Op start date: 07/26/1999
Owner/Op end date: Not reported

Owner/operator name: NAME NOT REPORTED
Owner/operator address: ADDRESS NOT REPORTED
CITY NOT REPORTED, AK 99998

Owner/operator country: Not reported
Owner/operator telephone: 312-555-1212
Owner/operator email: Not reported
Owner/operator fax: Not reported
Owner/operator extension: Not reported
Legal status: Private
Owner/Operator Type: Operator
Owner/Op start date: Not reported
Owner/Op end date: Not reported

Handler Activities Summary:

U.S. importer of hazardous waste: No
Mixed waste (haz. and radioactive): No
Recycler of hazardous waste: No
Transporter of hazardous waste: No
Treater, storer or disposer of HW: No
Underground injection activity: No
On-site burner exemption: No
Furnace exemption: No
Used oil fuel burner: No
Used oil processor: No
User oil refiner: No
Used oil fuel marketer to burner: No
Used oil Specification marketer: No
Used oil transfer facility: No
Used oil transporter: No

Hazardous Waste Summary:

. Waste code: D001
. Waste name: IGNITABLE WASTE

Violation Status: No violations found

Map ID
Direction
Distance
Elevation

MAP FINDINGS

Site

Database(s)

EDR ID Number
EPA ID Number

1742 XCEL ENERGY - GENERAL OFFICE
Target 9640 HUDSON ROAD
Property WOODBURY, MN

MN SPILLS S120070721
N/A

Actual:
999 ft.
Focus Map:
24

SPILLS:
Name: XCEL ENERGY - GENERAL OFFICE
Address: 9640 HUDSON ROAD
City,State,Zip: WOODBURY, MN
Program ID: Not reported
Preferred ID: Not reported
Incident ID: 102566
Incident Date: 10/14/2016
Program: Emergency Management
Incident Types: Transformer
Duty Officer Number: 161813
Lead Investigator: Kevin Mustonen
Incident Status: Closed or Completed
Closure Type: Response/Action Completed
AI ID source: 37
Source name: Xcel Energy - General Office
Source Address: 414 Nicollet Mall MP 7
Source City: Minneapolis
Source State: MN
Source ZIP: 55401
Substance: Transformer Oil, Non-PCB
Quantity: 6
Units: gallons
Latitude: 44.9796418
Longitude: -93.269967
Source CM: Address Matching House Number

1743 BROCKMAN TRUCKING INC
Target 13380 HUDSON RD S
Property AFTON, MN 55001

RCRA-VSQQ 1004732603
MND985720242

Actual:
904 ft.
Focus Map:
26

RCRA-VSQQ:
Date form received by agency: 12/16/1991
Facility name: BROCKMAN TRUCKING INC
Facility address: 13380 HUDSON RD S
AFTON, MN 55001
EPA ID: MND985720242
Contact: JIM BROCKMAN
Contact address: 13380 HUDSON RD S
AFTON, MN 55001
Contact country: US
Contact telephone: 651-436-6519
Contact email: Not reported
EPA Region: 05
Classification: Conditionally Exempt Small Quantity Generator
Description: Handler: generates 100 kg or less of hazardous waste per calendar month, and accumulates 1000 kg or less of hazardous waste at any time; or generates 1 kg or less of acutely hazardous waste per calendar month, and accumulates at any time: 1 kg or less of acutely hazardous waste; or 100 kg or less of any residue or contaminated soil, waste or other debris resulting from the cleanup of a spill, into or on any land or water, of acutely hazardous waste; or generates 100 kg or less of any residue or contaminated soil, waste or other debris resulting from the cleanup of a spill, into or on any land or water, of acutely hazardous waste during any calendar month, and accumulates at any time: 1 kg or less of acutely hazardous waste; or 100 kg or less of

Map ID
Direction
Distance
Elevation

MAP FINDINGS

Site

Database(s)

EDR ID Number
EPA ID Number

BROCKMAN TRUCKING INC (Continued)

1004732603

any residue or contaminated soil, waste or other debris resulting from the cleanup of a spill, into or on any land or water, of acutely hazardous waste

Owner/Operator Summary:

Owner/operator name: BROCKMAN TRUCKING INC
Owner/operator address: 13380 HUDSON RD S
AFTON, MN 55001
Owner/operator country: US
Owner/operator telephone: 651-436-6519
Owner/operator email: Not reported
Owner/operator fax: Not reported
Owner/operator extension: Not reported
Legal status: Private
Owner/Operator Type: Owner
Owner/Op start date: 07/26/1999
Owner/Op end date: Not reported

Handler Activities Summary:

U.S. importer of hazardous waste: No
Mixed waste (haz. and radioactive): No
Recycler of hazardous waste: No
Transporter of hazardous waste: No
Treater, storer or disposer of HW: No
Underground injection activity: No
On-site burner exemption: No
Furnace exemption: No
Used oil fuel burner: No
Used oil processor: No
Used oil refiner: No
Used oil fuel marketer to burner: No
Used oil Specification marketer: No
Used oil transfer facility: No
Used oil transporter: No

Hazardous Waste Summary:

. Waste code: D001
. Waste name: IGNITABLE WASTE

. Waste code: F005
. Waste name: THE FOLLOWING SPENT NONHALOGENATED SOLVENTS: TOLUENE, METHYL ETHYL KETONE, CARBON DISULFIDE, ISOBUTANOL, PYRIDINE, BENZENE, 2-ETHOXYETHANOL, AND 2-NITROPROPANE; ALL SPENT SOLVENT MIXTURES/BLENDS CONTAINING, BEFORE USE, A TOTAL OF TEN PERCENT OR MORE (BY VOLUME) OF ONE OR MORE OF THE ABOVE NONHALOGENATED SOLVENTS OR THOSE SOLVENTS LISTED IN F001, F002, OR F004; AND STILL BOTTOMS FROM THE RECOVERY OF THESE SPENT SOLVENTS AND SPENT SOLVENT MIXTURES.

Violation Status: No violations found

Map ID
Direction
Distance
Elevation

MAP FINDINGS

Site

Database(s)

EDR ID Number
EPA ID Number

DS1744 **VINCENT METALS**
Target **13523 HUDSON RD S**
Property **AFTON, MN 55001**

MN UST **1000626742**
MN SRS **N/A**

Site 1 of 2 in cluster DS

Actual:
876 ft.

UST:

Focus Map:
26

Name: VINCENT METALS
Address: 13523 HUDSON RD S
City,State,Zip: AFTON, MN 55001
Item Compart ID: 104887-EQUI0000000001-1
AI ID: 104887
Tank Site ID: TS0004267
Item ID: 104887-EQUI0000000001
SI Type: Underground Storage Tank System
SI Design: 002
SI Description: Not reported
Compartment Number: 1
Substance: Fuel Oil
Wall Type: Single
Overfill Prevention System: Not reported
Install Date: 1973-06-01 00:00:00
Material: Bare/Paint/Asph Coat Steel
Status Change Date: 1988-06-20 00:00:00
Tank Status: Removed
Tanks Contractor: Not reported
Capacity Gallons: 10000
Longitude: -92.82960594
Latitude: 44.94684767
Coord Collection Method: Address Matching House Number
Owner: Rio Algom Inc
Owner Address: PO Box 360
Owner City: Minneapolis
Owner State: MN
Owner Zip: 55440
Tanks URL: <https://webapp.pca.state.mn.us/tank-leak/sites/TS/TS0004267>

Name: VINCENT METALS
Address: 13523 HUDSON RD S
City,State,Zip: AFTON, MN 55001
Item Compart ID: 104887-EQUI0000000002-1
AI ID: 104887
Tank Site ID: TS0004267
Item ID: 104887-EQUI0000000002
SI Type: Underground Storage Tank System
SI Design: 001
SI Description: Not reported
Compartment Number: 1
Substance: Fuel Oil
Wall Type: Single
Overfill Prevention System: Not reported
Install Date: 1973-06-01 00:00:00
Material: Bare/Paint/Asph Coat Steel
Status Change Date: 1988-06-20 00:00:00
Tank Status: Removed
Tanks Contractor: Not reported
Capacity Gallons: 10000
Longitude: -92.81975437
Latitude: 44.91092865

Map ID
Direction
Distance
Elevation

MAP FINDINGS

Site

Database(s)

EDR ID Number
EPA ID Number

VINCENT METALS (Continued)

1000626742

Coord Collection Method: Public Land Survey-Two Quarter
Owner: Rio Algom Inc
Owner Address: PO Box 360
Owner City: Minneapolis
Owner State: MN
Owner Zip: 55440
Tanks URL: <https://webapp.pca.state.mn.us/tank-leak/sites/TS/TS0004267>

SRS:

Name: CHANDLER EXHIBITS
Address: 13523 HUDSON RD S
City,State,Zip: AFTON, MN 55001
Facility ID: MND985715358
Item ID: 20632-AREA0000000001
AI ID: 20632
AI Name: Chandler Exhibits Inc
Facility Type: RCRA Remediation Site
Hydro: Crague Biglow (former)
Project Manager: Crague Biglow (former)
Latitude: 44.94683961
Longitude: -92.82959824
Coord Collection Method: Address Matching House Number
Migrated: Y
WIMN: <https://cf.pca.state.mn.us/wimn/siteInfo.cfm?siteid=20632>
Leak Discovered: Not reported
Leak Reported: Not reported
Application / Notification Received: 06/02/2005
Site Listed on PLP: Not reported
Site Delisted from PLP: Not reported
Site Listed on NPL: Not reported
Site Deleted from NPL: Not reported
Site Closed: 11/01/2005
Owner: Chandler Properties LLC
Owner Address: 13523 Hudson Rd S
Owner City: Afton
Owner State: MN
Owner ZIP: 55001
Acreage: 15
BPET: Not reported
BVIC: Not reported
SEMS: Not reported
UNP Dump: Not reported
IC: Not reported
HRS Score: Not reported
Score Year: Not reported
Activity ID: SIW20050001
Act Desc: RCRA Remediation Invst/Cleanup
Status: Closed

Map ID
Direction
Distance
Elevation

MAP FINDINGS

Site

Database(s)

EDR ID Number
EPA ID Number

DS1745 **CHANDLER EXHIBITS INC**
Target **13523 HUDSON RD S**
Property **AFTON, MN 55001**

RCRA-VSQG **1014955300**
MND985715358

Site 2 of 2 in cluster DS

Actual:
876 ft.

RCRA-VSQG:

Date form received by agency: 02/15/2007

Focus Map:
26

Facility name: CHANDLER EXHIBITS INC
Facility address: 13523 HUDSON RD S

AFTON, MN 55001

EPA ID: MND985715358

Contact: ERIC NORD

Contact address: 13523 HUDSON RD S

AFTON, MN 55001

Contact country: US

Contact telephone: 651-389-5900

Contact email: Not reported

EPA Region: 05

Land type: Private

Classification: Conditionally Exempt Small Quantity Generator

Description: Handler: generates 100 kg or less of hazardous waste per calendar month, and accumulates 1000 kg or less of hazardous waste at any time; or generates 1 kg or less of acutely hazardous waste per calendar month, and accumulates at any time: 1 kg or less of acutely hazardous waste; or 100 kg or less of any residue or contaminated soil, waste or other debris resulting from the cleanup of a spill, into or on any land or water, of acutely hazardous waste; or generates 100 kg or less of any residue or contaminated soil, waste or other debris resulting from the cleanup of a spill, into or on any land or water, of acutely hazardous waste during any calendar month, and accumulates at any time: 1 kg or less of acutely hazardous waste; or 100 kg or less of any residue or contaminated soil, waste or other debris resulting from the cleanup of a spill, into or on any land or water, of acutely hazardous waste

Owner/Operator Summary:

Owner/operator name: CHANDLER PROPERTIES LLC

Owner/operator address: 13523 HUDSON RD S
AFTON, MN 55001

Owner/operator country: US

Owner/operator telephone: 651-389-5900

Owner/operator email: Not reported

Owner/operator fax: Not reported

Owner/operator extension: Not reported

Legal status: Private

Owner/Operator Type: Owner

Owner/Op start date: 07/26/1999

Owner/Op end date: Not reported

Owner/operator name: CHANDLER PROPERTIES LLC

Owner/operator address: 13523 HUDSON RD S
AFTON, MN 55001

Owner/operator country: US

Owner/operator telephone: 651-389-5900

Owner/operator email: Not reported

Owner/operator fax: Not reported

Owner/operator extension: Not reported

Legal status: Private

Map ID
Direction
Distance
Elevation

MAP FINDINGS

Site

Database(s)

EDR ID Number
EPA ID Number

CHANDLER EXHIBITS INC (Continued)

1014955300

Owner/Operator Type: Operator
Owner/Op start date: 07/26/1999
Owner/Op end date: Not reported

Handler Activities Summary:

U.S. importer of hazardous waste: No
Mixed waste (haz. and radioactive): No
Recycler of hazardous waste: No
Transporter of hazardous waste: No
Treater, storer or disposer of HW: No
Underground injection activity: No
On-site burner exemption: No
Furnace exemption: No
Used oil fuel burner: No
Used oil processor: No
User oil refiner: No
Used oil fuel marketer to burner: No
Used oil Specification marketer: No
Used oil transfer facility: No
Used oil transporter: No

Historical Generators:

Date form received by agency: 02/08/2007
Site name: CHANDLER EXHIBITS INC
Classification: Conditionally Exempt Small Quantity Generator

Date form received by agency: 01/30/2007
Site name: CHANDLER EXHIBITS INC
Classification: Conditionally Exempt Small Quantity Generator

Date form received by agency: 05/12/2004
Site name: CHANDLER EXHIBITS INC
Classification: Conditionally Exempt Small Quantity Generator

Date form received by agency: 04/26/2004
Site name: CHANDLER EXHIBITS INC
Classification: Conditionally Exempt Small Quantity Generator

Date form received by agency: 05/05/1998
Site name: CHANDLER EXHIBITS INC
Classification: Conditionally Exempt Small Quantity Generator

Date form received by agency: 04/07/1998
Site name: REMMELE ENGINEERING PLANT 60
Classification: Not a generator, verified

Hazardous Waste Summary:

. Waste code: D001
. Waste name: IGNITABLE WASTE

. Waste code: F001
. Waste name: THE FOLLOWING SPENT HALOGENATED SOLVENTS USED IN DEGREASING:
TETRACHLOROETHYLENE, TRICHLORETHYLENE, METHYLENE CHLORIDE,
1,1,1-TRICHLOROETHANE, CARBON TETRACHLORIDE AND CHLORINATED
FLUOROCARBONS; ALL SPENT SOLVENT MIXTURES/BLENDS USED IN DEGREASING

Map ID
Direction
Distance
Elevation

MAP FINDINGS

Site

Database(s)

EDR ID Number
EPA ID Number

CHANDLER EXHIBITS INC (Continued)

1014955300

CONTAINING, BEFORE USE, A TOTAL OF TEN PERCENT OR MORE (BY VOLUME) OF ONE OR MORE OF THE ABOVE HALOGENATED SOLVENTS OR THOSE SOLVENTS LISTED IN F002, F004, AND F005; AND STILL BOTTOMS FROM THE RECOVERY OF THESE SPENT SOLVENTS AND SPENT SOLVENT MIXTURES.

Facility Has Received Notices of Violations:

Regulation violated: Not reported
Area of violation: Generators - Pre-transport
Date violation determined: 01/25/2005
Date achieved compliance: 02/17/2006
Violation lead agency: State
Enforcement action: Not reported
Enforcement action date: Not reported
Enf. disposition status: Not reported
Enf. disp. status date: Not reported
Enforcement lead agency: Not reported
Proposed penalty amount: Not reported
Final penalty amount: Not reported
Paid penalty amount: Not reported

Regulation violated: Not reported
Area of violation: Generators - General
Date violation determined: 01/25/2005
Date achieved compliance: 02/17/2006
Violation lead agency: State
Enforcement action: Not reported
Enforcement action date: Not reported
Enf. disposition status: Not reported
Enf. disp. status date: Not reported
Enforcement lead agency: Not reported
Proposed penalty amount: Not reported
Final penalty amount: Not reported
Paid penalty amount: Not reported

Evaluation Action Summary:

Evaluation date: 01/25/2005
Evaluation: COMPLIANCE EVALUATION INSPECTION ON-SITE
Area of violation: Generators - Pre-transport
Date achieved compliance: 02/17/2006
Evaluation lead agency: State

Evaluation date: 01/25/2005
Evaluation: COMPLIANCE EVALUATION INSPECTION ON-SITE
Area of violation: Generators - General
Date achieved compliance: 02/17/2006
Evaluation lead agency: State

1746 **CENTURY POWER EQUIPMENT**
Target **12541 HUDSON RD**
Property **AFTON, MN 55001**

MN UST **U000269362**
N/A

UST:

Actual: Name: CENTURY POWER EQUIPMENT
891 ft. Address: 12541 HUDSON RD
City,State,Zip: AFTON, MN 55001
Focus Map: Item Compart ID: 105429-EQUI0000000001-1
26 AI ID: 105429
Tank Site ID: TS0004332

Map ID
Direction
Distance
Elevation

MAP FINDINGS

Site

Database(s)

EDR ID Number
EPA ID Number

CENTURY POWER EQUIPMENT (Continued)

U000269362

Item ID: 105429-EQUI0000000001
SI Type: Underground Storage Tank System
SI Design: 001
SI Description: Not reported
Compartment Number: 1
Substance: Gasoline
Wall Type: Single
Overfill Prevention System: Not reported
Install Date: 1900-01-01 00:00:00
Material: Other
Status Change Date: 1900-01-01 00:00:00
Tank Status: Removed
Tanks Contractor: Not reported
Capacity Gallons: 1000
Longitude: -92.85014719
Latitude: 44.94659161
Coord Collection Method: Address Matching House Number
Owner: Mn Dot (Metro Office)
Owner Address: Not reported
Owner City: Not reported
Owner State: Not reported
Owner Zip: Not reported
Tanks URL: <https://webapp.pca.state.mn.us/tank-leak/sites/TS/TS0004332>

1747 **EXTENDED STAY AMERICA**
Target **10020 HUDSON ROAD**
Property **WOODBURY, MN 55125**

MN SPILLS **S104824157**
N/A

Actual:
945 ft.
Focus Map:
24

SPILLS:
Name: EXTENDED STAY AMERICA
Address: 10020 HUDSON ROAD
City,State,Zip: WOODBURY, MN 55125
Program ID: 226959
Preferred ID: 51824
Incident ID: 51824
Incident Date: 4/23/2000
Program: Emergency Management
Incident Types: Spill or Release
Duty Officer Number: Not reported
Lead Investigator: Dan Hannan
Incident Status: Closed or Completed
Closure Type: Response/Action Completed
AI ID source: Not reported
Source name: Extended Stay America
Source Address: 10020 Hudson Road
Source City: Woodbury
Source State: MN
Source ZIP: 55125
Substance: Other
Quantity: 0
Units: unknown
Latitude: Not reported
Longitude: Not reported
Source CM: Not reported

SPILLS:
Program ID: 226959
Facility Address 2: Not reported

Map ID
Direction
Distance
Elevation

MAP FINDINGS

Site

Database(s)

EDR ID Number
EPA ID Number

EXTENDED STAY AMERICA (Continued)

S104824157

Spill Date: 04/23/2000

SPILLS:

Program ID: 226959
Spill Inc Affected ID: 145359
Spill Inc Affected Code: 7
Tmsp Added: 04/25/2000 08:22:33
Tmsp Last Updated: 05/04/2002 09:49:30
Staff ID Last Update: TANKS

SPILLS:

Program ID: 226959
Spill Incident Accuracy ID: 145360
Spill Product Code: 21
Spill Qty Units: 15
Spill Incident Accuracy: 3
Spill Released Qty: 0
Tmsp Added: 04/25/2000 08:22:33
Tmsp Last Update: 05/04/2002 09:49:30
Staff ID Last Update: TANKS

1748 NSP AFTON SUBSTATION ASH UTILIZATN PROJ
Target SEE LOCATION DESCRIPTION
Property AFTON, MN 55001

MN SRS S106634834
MN LS N/A

Actual:
892 ft.

Focus Map:
26

SRS:

Name: NSP AFTON SUBSTATION ASH UTILIZATN PROJ
Address: SEE LOCATION DESCRIPTION
City,State,Zip: AFTON, MN 55001
Facility ID: SA0008901
Item ID: 189080-AREA0000000001
AI ID: 189080
AI Name: NSP Afton Substation Ash Utilizatn Proj
Facility Type: Site Assessment Site
Hydro: Not reported
Project Manager: Not reported
Latitude: 44.94730437
Longitude: -92.85564501
Coord Collection Method: Public Land Survey-Two Quarter
Migrated: Y
WIMN: <https://cf.pca.state.mn.us/wimn/siteInfo.cfm?siteid=189080>
Leak Discovered: Not reported
Leak Reported: Not reported
Application / Notification Received: 01/01/1987
Site Listed on PLP: Not reported
Site Delisted from PLP: Not reported
Site Listed on NPL: Not reported
Site Deleted from NPL: Not reported
Site Closed: 01/01/1997
Owner: Unknown
Owner Address: 520 Lafayette Rd N
Owner City: Saint Paul
Owner State: MN
Owner ZIP: 55155
Acreage: Not reported
BPET: Not reported

Map ID
Direction
Distance
Elevation

MAP FINDINGS

Site

Database(s)

EDR ID Number
EPA ID Number

NSP AFTON SUBSTATION ASH UTILIZATN PROJ (Continued)

S106634834

BVIC: Not reported
SEMS: Not reported
UNP Dump: Y
IC: Not reported
HRS Score: Not reported
Score Year: Not reported
Activity ID: SIW19970001
Act Desc: Site Assessment Investigation
Status: Closed

MN LS:

Link ID: 635
EPA ID: Not reported
MPCA ID: Not reported
Method: I1
CERCLIS: No
National Priorities List: No
PLP: No
Voluntary Cleanup & Investigation: No
RCRA Treatment Storage & Disposal: No
RCRA Generator: No
Solid Waste Permit: No
Dumps: Yes
No Further Remedial Action Planned: No
Delisted From PLP By MPCA: No
LCP: No
Brownfield: No
Entity Type: UNPERMDUMP

DT1749 XCEL ENERGY
Target 12511 HUDSON BLVD
Property AFTON, MN

MN SPILLS S110127770
N/A

Site 1 of 7 in cluster DT

Actual: 887 ft.
Focus Map: 26

SPILLS:
Name: XCEL ENERGY
Address: 12511 HUDSON BLVD
City,State,Zip: AFTON, MN
Program ID: 57272325
Preferred ID: 76808
Incident ID: 76808
Incident Date: 11/12/2009
Program: Emergency Management
Incident Types: Transformer
Duty Officer Number: 107596
Lead Investigator: Jim Stockinger
Incident Status: Closed or Completed
Closure Type: Response/Action Completed
AI ID source: Not reported
Source name: Xcel Energy
Source Address: 414 Nicollet Mall
Source City: Minneapolis
Source State: MN
Source ZIP: 554010
Substance: Mineral Oil
Quantity: 10

Map ID
Direction
Distance
Elevation

MAP FINDINGS

Site

Database(s)

EDR ID Number
EPA ID Number

XCEL ENERGY (Continued)

S110127770

Units: gallons
Latitude: Not reported
Longitude: Not reported
Source CM: Not reported

SPILLS:

Program ID: 57272325
Facility Address 2: Not reported
Spill Date: 11/12/2009

SPILLS:

Program ID: 57272325
Spill Inc Affected ID: 207137
Spill Inc Affected Code: 14
Tmsp Added: 11/23/2009 11:10:07
Tmsp Last Updated: 11/23/2009 11:10:07
Staff ID Last Update: JSTOCKI

SPILLS:

Program ID: 57272325
Spill Incident Accuracy ID: 207137
Spill Product Code: 13
Spill Qty Units: 5
Spill Incident Accuracy: 1
Spill Released Qty: 10
Tmsp Added: 11/23/2009 11:10:07
Tmsp Last Update: 11/23/2009 11:10:07
Staff ID Last Update: JSTOCKI

DT1750 PIONEER TANK LINES INC.
Target 12501 HUDSON RD S
Property AFTON, MN 55001

MN SPILLS U003851200
N/A

Site 2 of 7 in cluster DT

Actual:
881 ft.

Focus Map:
26

SPILLS:

Name: PIONEER TANK LINES
Address: 12501 HUDSON RD S
City,State,Zip: AFTON, MN 55001
Program ID: 225841
Preferred ID: 50991
Incident ID: 50991
Incident Date: 12/17/1999
Program: Emergency Management
Incident Types: Spill or Release
Duty Officer Number: Not reported
Lead Investigator: Richard Kable
Incident Status: Closed or Completed
Closure Type: Response/Action Completed
AI ID source: Not reported
Source name: Pioneer Tank Lines
Source Address: 12501 Hudson Rd S
Source City: Afton
Source State: MN
Source ZIP: 55001
Substance: Other

Map ID
Direction
Distance
Elevation

MAP FINDINGS

Site

Database(s)

EDR ID Number
EPA ID Number

PIONEER TANK LINES INC. (Continued)

U003851200

Quantity: 20
Units: gallons
Latitude: Not reported
Longitude: Not reported
Source CM: Not reported

SPILLS:

Program ID: 56369329
Facility Address 2: Not reported
Spill Date: 07/03/2009

Program ID: 225841
Facility Address 2: Not reported
Spill Date: 12/17/1999

SPILLS:

Program ID: 225841
Spill Inc Affected ID: 142460
Spill Inc Affected Code: 7
Tmsp Added: 12/20/1999 07:35:55
Tmsp Last Updated: 05/04/2002 09:45:49
Staff ID Last Update: TANKS

SPILLS:

Program ID: 225841
Spill Incident Accuracy ID: 142461
Spill Product Code: 21
Spill Qty Units: 5
Spill Incident Accuracy: 2
Spill Released Qty: 20
Tmsp Added: 12/20/1999 07:35:55
Tmsp Last Update: 05/04/2002 09:45:49
Staff ID Last Update: TANKS

Name: PIONEER TANK LINES
Address: 12501 HUDSON RD S
City,State,Zip: AFTON, MN 55001
Program ID: 56369329
Preferred ID: 75847
Incident ID: 75847
Incident Date: 7/3/2009
Program: Emergency Management
Incident Types: Leaking Container
Duty Officer Number: 104606
Lead Investigator: Dorene Fier-Tucker
Incident Status: Closed or Completed
Closure Type: Response/Action Completed
AI ID source: Not reported
Source name: Pioneer Tank Lines
Source Address: 12501 Hudson Rd S
Source City: Afton
Source State: MN
Source ZIP: 55001
Substance: Other
Quantity: Not reported
Units: gallons

Map ID
Direction
Distance
Elevation

MAP FINDINGS

Site

Database(s)

EDR ID Number
EPA ID Number

PIONEER TANK LINES INC. (Continued)

U003851200

Latitude: Not reported
Longitude: Not reported
Source CM: Not reported

SPILLS:

Program ID: 56369329
Facility Address 2: Not reported
Spill Date: 07/03/2009

Program ID: 225841
Facility Address 2: Not reported
Spill Date: 12/17/1999

SPILLS:

Program ID: 56369329
Spill Inc Affected ID: 204945
Spill Inc Affected Code: 22
Tmsp Added: 07/23/2009 14:50:36
Tmsp Last Updated: 07/23/2009 14:50:36
Staff ID Last Update: DFIER

SPILLS:

Program ID: 56369329
Spill Incident Accuracy ID: 204945
Spill Product Code: 21
Spill Qty Units: 5
Spill Incident Accuracy: 3
Spill Released Qty: Not reported
Tmsp Added: 07/23/2009 14:50:36
Tmsp Last Update: 07/23/2009 14:50:36
Staff ID Last Update: DFIER

DT1751 PIONEER TANK LINES INC
Target 12501 HUDSON RD
Property AFTON, MN 55001

MN UST U004296582
N/A

Site 3 of 7 in cluster DT

Actual:
881 ft.

Focus Map:
26

UST:
Name: PIONEER TANK LINES INC
Address: 12501 HUDSON RD
City,State,Zip: AFTON, MN 55001-975
Item Compart ID: 3030-EQUI0000000001-1
AI ID: 3030
Tank Site ID: TS0004313
Item ID: 3030-EQUI0000000001
SI Type: Underground Storage Tank System
SI Design: 003
SI Description: Not reported
Compartment Number: 1
Substance: Diesel
Wall Type: Single
Overfill Prevention System: Not reported
Install Date: 1998-10-01 00:00:00
Material: STI-P3
Status Change Date: 2007-06-22 00:00:00

Map ID
Direction
Distance
Elevation

MAP FINDINGS

Site

Database(s)

EDR ID Number
EPA ID Number

PIONEER TANK LINES INC (Continued)

U004296582

Tank Status: Active
Tanks Contractor: Not reported
Capacity Gallons: 10000
Longitude: -92.81975437
Latitude: 44.91092865
Coord Collection Method: Public Land Survey-Two Quarter
Owner: Pioneer Tank Lines, Inc.
Owner Address: 12501 Hudson Rd
Owner City: Afton
Owner State: MN
Owner Zip: 550019751
Tanks URL: <https://webapp.pca.state.mn.us/tank-leak/sites/TS/TS0004313>

Name: PIONEER TANK LINES INC
Address: 12501 HUDSON RD
City,State,Zip: AFTON, MN 55001-975
Item Compartment ID: 3030-EQUI0000000002-1
AI ID: 3030
Tank Site ID: TS0004313
Item ID: 3030-EQUI0000000002
SI Type: Underground Storage Tank System
SI Design: 001
SI Description: Not reported
Compartment Number: 1
Substance: Diesel
Wall Type: Single
Overfill Prevention System: Not reported
Install Date: 1969-01-01 00:00:00
Material: Bare/Paint/Asph Coat Steel
Status Change Date: 1998-10-01 00:00:00
Tank Status: Removed
Tanks Contractor: Not reported
Capacity Gallons: 10000
Longitude: -92.81975437
Latitude: 44.91092865
Coord Collection Method: Public Land Survey-Two Quarter
Owner: Pioneer Tank Lines, Inc.
Owner Address: 12501 Hudson Rd
Owner City: Afton
Owner State: MN
Owner Zip: 550019751
Tanks URL: <https://webapp.pca.state.mn.us/tank-leak/sites/TS/TS0004313>

Name: PIONEER TANK LINES INC
Address: 12501 HUDSON RD
City,State,Zip: AFTON, MN 55001-975
Item Compartment ID: 3030-EQUI0000000003-1
AI ID: 3030
Tank Site ID: TS0004313
Item ID: 3030-EQUI0000000003
SI Type: Underground Storage Tank System
SI Design: 002
SI Description: Not reported
Compartment Number: 1
Substance: Fuel Oil
Wall Type: Single
Overfill Prevention System: Not reported

Map ID
 Direction
 Distance
 Elevation

MAP FINDINGS

Site

Database(s)

EDR ID Number
 EPA ID Number

PIONEER TANK LINES INC (Continued)

U004296582

Install Date: 1984-01-01 00:00:00
 Material: Bare/Paint/Asph Coat Steel
 Status Change Date: 1984-01-01 00:00:00
 Tank Status: Active
 Tanks Contractor: Not reported
 Capacity Gallons: 2000
 Longitude: -92.81975437
 Latitude: 44.91092865
 Coord Collection Method: Public Land Survey-Two Quarter
 Owner: Pioneer Tank Lines, Inc.
 Owner Address: 12501 Hudson Rd
 Owner City: Afton
 Owner State: MN
 Owner Zip: 550019751
 Tanks URL: <https://webapp.pca.state.mn.us/tank-leak/sites/TS/TS0004313>

DT1752 PIONEER TANK LINES INC
Target 12501 HUDSON RD
Property AFTON, MN 55001

MN LUST S109685928
MN SRS N/A
MN SPILLS

Site 4 of 7 in cluster DT

Actual:
881 ft.

Focus Map:
26

LUST:
 Name: PIONEER TANK LINE
 Address: 12501 HUDSON RD S
 City,State,Zip: AFTON, MN 55001
 Item ID: 3030-AREA0000000001
 MNPCA ID: 224283
 AI ID: 3030
 AI Name: Pioneer Tank Lines Inc
 Site Type: Leak Site
 Hydro: Stephen Thompson (no longer at MPCA)
 Project Manager: A-Jelil Abdella (former)
 Latitude: 44.94707494
 Longitude: -92.85203674
 Coord Collection Method: Digitized - MPCA internal mapping application
 Migrated: Not reported
 WIMN: <https://cf.pca.state.mn.us/wimn/siteInfo.cfm?siteid=3030>
 Leak Discovered: 10/5/1998
 Application / Notification Received: Not reported
 Site Listed on PLP: Not reported
 Site Delisted from PLP: Not reported
 Site Listed on NPL: Not reported
 Site Deleted from NPL: Not reported
 Owner: Pioneer Tank Lines, Inc.
 Site Closed: 3/30/2000
 Owner Address: 12501 Hudson Rd
 Owner City: Afton
 Owner State: MN
 Owner ZIP: 550019751
 SI Type: Underground Storage Tank System
 Leak Reported: 10/5/1998

LUST:
 Program IN: 224283
 Facility Address 2: Not reported
 State Code: MN
 Country Code: USA

Map ID
Direction
Distance
Elevation

MAP FINDINGS

Site

Database(s)

EDR ID Number
EPA ID Number

PIONEER TANK LINES INC (Continued)

S109685928

Foreign State: Not reported
Foreign Zone: Not reported
Leak ID: 11878
Township Name: Not reported
Addr ID: 14590
Active Flag: N
Interest Type: LS
Interest Phone: NO CORE PI PH.
Interest Start Date: 11/05/1999 00:00:00
Interest End Date: 03/24/2006 13:06:09
Source: CORE
Site ID: 8517
Leak Site: 1
File Archive Box: Not reported
File Archive Lot: Not reported
Soil Digout Date: Not reported
Cubic Yards Excavated: Not reported
Cond Closure Date: Not reported
Complete Site Closure Date: 03/30/2000 00:00:00
Contaminated Soils Remaining: U
Enforcement Action Begin Date: 10/14/1998
Last Trust Eligible: Y
Offsite Contamination: U
Reimbursement Awarded: N
Release Discovered Date: 10/05/1998
Leak Reported Date: 10/05/1998
Std Letter Response Date: 11/17/1998
Surface Water Impact: U
Utility Project Flag: N
TMSP Added: 12/04/1999 14:03:52
TMSP Last Update: 05/19/2014 11:14:28
Staff ID Last Update: DBOETTC
Release From LAST: N
Release From LUST: N
Tank Registration Status Code: F
VPIC Application Date: Not reported
VPIC Acres: Not reported
Vapor Intrusion Checked Flag: Not reported
Soil Gas Data Collected Flag: Not reported
Soil Gas Action Level Flag: Not reported
Sub Slab Sample Collected Flag: Not reported
Indoor Air Collected Flag: Not reported
Vapor Intrusion Action Flag: Not reported
Vapor Intrusion Comments: Not reported
Soil Gas Data Comments: Not reported
Comments: Not reported

LUST:

MN PCA ID: 224283
Dw Supply Contam: 1
Free Product Observed: 1
Free Product Thickness: Not reported
Ground Water Contam: 1
GW Cleanup Goal: 0
Gw Exceeds Cleanup Goal: 1
Cleanup Goal Achieved: Not reported
Water Supply Exceeds Ral: Not reported

Map ID
Direction
Distance
Elevation

MAP FINDINGS

Site

Database(s)

EDR ID Number
EPA ID Number

PIONEER TANK LINES INC (Continued)

S109685928

Well Type Code: Not reported
Impacted Aquifer Code: Not reported
TMSP Added: 12/04/1999 14:07:35
TMSP Last Update: 11/04/2003 12:57:08
Staff Id Last Update: RSUCHAN
Mtbe Present Now: 1
Mtbe Present Historically: 1
Mtbe High Ug Per Liter Char: Not reported
Mtbe High Ug Per Liter Numb: Not reported
Mtbe High Level Date: Not reported
Free Product At Close: Not reported
Staff Id Ass: Not reported
PWS Well: Not reported
Prot Flag: Not reported
Sens Flag: Not reported

LUST:

MN PCA ID: 224283
Prod Released Sequence Id: 33831
Leak Product: 1
Tmsp Added: 03/10/2003 12:15:50
Tmsp Last_updt: 03/10/2003 12:15:50
Staff Id Last Updt: AMUSCH

SRS:

Name: PIONEER TANK LINE
Address: 12501 HUDSON RD S
City,State,Zip: AFTON, MN 55001
Facility ID: LS0011878
Item ID: 3030-AREA0000000001
AI ID: 3030
AI Name: Pioneer Tank Lines Inc
Facility Type: Leak Site
Hydro: Stephen Thompson (no longer at MPCA)
Project Manager: A-Jelil Abdella (former)
Latitude: 44.94707494
Longitude: -92.85203674
Coord Collection Method: Digitized - MPCA internal mapping application
Migrated: Not reported
WIMN: <https://cf.pca.state.mn.us/wimn/siteInfo.cfm?siteid=3030>
Leak Discovered: 10/05/1998
Leak Reported: 10/05/1998
Application / Notification Received: Not reported
Site Listed on PLP: Not reported
Site Delisted from PLP: Not reported
Site Listed on NPL: Not reported
Site Deleted from NPL: Not reported
Site Closed: 03/30/2000
Owner: Not reported
Owner Address: Not reported
Owner City: Not reported
Owner State: Not reported
Owner ZIP: Not reported
Acreage: Not reported
BPET: Not reported

Map ID
Direction
Distance
Elevation

MAP FINDINGS

Site

Database(s)

EDR ID Number
EPA ID Number

PIONEER TANK LINES INC (Continued)

S109685928

BVIC: Not reported
SEMS: Not reported
UNP Dump: Not reported
IC: Not reported
HRS Score: Not reported
Score Year: Not reported
Activity ID: SIW19980001
Act Desc: Leak Site Investigation
Status: Closed

SPILLS:

Name: PIONEER TANK LINES
Address: 12501 HUDSON RD S
City,State,Zip: AFTON, MN 55001
Program ID: 59785338
Preferred ID: 80733
Incident ID: 80733
Incident Date: 4/1/2011
Program: Emergency Management
Incident Types: Leaking Container
Duty Officer Number: 118058
Lead Investigator: Lisa McMahon
Incident Status: Closed or Completed
Closure Type: Response/Action Completed
AI ID source: Not reported
Source name: Pioneer Tank Lines
Source Address: 12501 Hudson Rd S
Source City: Afton
Source State: MN
Source ZIP: 55001
Substance: Other
Quantity: 15
Units: gallons
Latitude: Not reported
Longitude: Not reported
Source CM: Not reported

SPILLS:

Program ID: 59785338
Facility Address 2: Not reported
Spill Date: 04/01/2011

SPILLS:

Program ID: 59785338
Spill Inc Affected ID: 215868
Spill Inc Affected Code: 6
Tmsp Added: 04/06/2011 09:57:52
Tmsp Last Updated: 04/06/2011 09:57:52
Staff ID Last Update: LYANTAC

SPILLS:

Program ID: 59785338
Spill Incident Accuracy ID: 215868
Spill Product Code: 21
Spill Qty Units: 5
Spill Incident Accuracy: 1

Map ID
Direction
Distance
Elevation

MAP FINDINGS

Site

Database(s)

EDR ID Number
EPA ID Number

PIONEER TANK LINES INC (Continued)

S109685928

Spill Released Qty: 15
Tmsp Added: 04/06/2011 09:57:52
Tmsp Last Update: 04/06/2011 09:57:52
Staff ID Last Update: LYANTAC

DT1753 PIONEER TANK LINES INC
Target 12501 HUDSON RD
Property AFTON, MN 55001

MN UST U004296433
N/A

Site 5 of 7 in cluster DT

Actual:
881 ft.
Focus Map:
26

UST:
Name: PIONEER TANK LINES INC
Address: 12501 HUDSON RD
City,State,Zip: AFTON, MN 55001-975
Item Compartment ID: 3030-EQUI0000000004-1
AI ID: 3030
Tank Site ID: TS0002198
Item ID: 3030-EQUI0000000004
SI Type: Underground Storage Tank System
SI Design: 003
SI Description: Not reported
Compartment Number: 1
Substance: Non-oxygenated gasoline
Wall Type: Single
Overfill Prevention System: Not reported
Install Date: 1977-01-01 00:00:00
Material: Bare/Paint/Asph Coat Steel
Status Change Date: 1977-01-01 00:00:00
Tank Status: Removed
Tanks Contractor: Not reported
Capacity Gallons: 560
Longitude: -92.81975437
Latitude: 44.91092865
Coord Collection Method: Public Land Survey-Two Quarter
Owner: Pioneer Tank Lines, Inc.
Owner Address: 12501 Hudson Rd
Owner City: Afton
Owner State: MN
Owner Zip: 550019751
Tanks URL: <https://webapp.pca.state.mn.us/tank-leak/sites/TS/TS0002198>

Name: PIONEER TANK LINES INC
Address: 12501 HUDSON RD
City,State,Zip: AFTON, MN 55001-975
Item Compartment ID: 3030-EQUI0000000005-1
AI ID: 3030
Tank Site ID: TS0002198
Item ID: 3030-EQUI0000000005
SI Type: Underground Storage Tank System
SI Design: 001
SI Description: Not reported
Compartment Number: 1
Substance: Fuel Oil
Wall Type: Single
Overfill Prevention System: Not reported
Install Date: 1977-01-01 00:00:00

Map ID
Direction
Distance
Elevation

MAP FINDINGS

Site

Database(s)

EDR ID Number
EPA ID Number

PIONEER TANK LINES INC (Continued)

U004296433

Material: Bare/Paint/Asph Coat Steel
Status Change Date: 1991-10-31 00:00:00
Tank Status: Removed
Tanks Contractor: Not reported
Capacity Gallons: 10000
Longitude: -92.81975437
Latitude: 44.91092865
Coord Collection Method: Public Land Survey-Two Quarter
Owner: Pioneer Tank Lines, Inc.
Owner Address: 12501 Hudson Rd
Owner City: Afton
Owner State: MN
Owner Zip: 550019751
Tanks URL: <https://webapp.pca.state.mn.us/tank-leak/sites/TS/TS0002198>

Name: PIONEER TANK LINES INC
Address: 12501 HUDSON RD
City,State,Zip: AFTON, MN 55001-975
Item Compart ID: 3030-EQUI0000000006-1
AI ID: 3030
Tank Site ID: TS0002198
Item ID: 3030-EQUI0000000006
SI Type: Underground Storage Tank System
SI Design: 002
SI Description: Not reported
Compartment Number: 1
Substance: Non-oxygenated gasoline
Wall Type: Single
Overfill Prevention System: Not reported
Install Date: 1977-01-01 00:00:00
Material: Bare/Paint/Asph Coat Steel
Status Change Date: 1991-10-30 00:00:00
Tank Status: Removed
Tanks Contractor: Not reported
Capacity Gallons: 6000
Longitude: -92.81975437
Latitude: 44.91092865
Coord Collection Method: Public Land Survey-Two Quarter
Owner: Pioneer Tank Lines, Inc.
Owner Address: 12501 Hudson Rd
Owner City: Afton
Owner State: MN
Owner Zip: 550019751
Tanks URL: <https://webapp.pca.state.mn.us/tank-leak/sites/TS/TS0002198>

**DT1754
Target
Property**

**PIONEER TANK LINE
12501 HUDSON RD S
AFTON, MN**

**MN RGA LUST S115801599
N/A**

Site 6 of 7 in cluster DT

**Actual:
881 ft.**

RGA LUST:

**Focus Map:
26**

2012	PIONEER TANK LINE	12501 HUDSON RD S
2011	PIONEER TANK LINE	12501 HUDSON RD S
2010	PIONEER TANK LINE	12501 HUDSON RD S
2009	PIONEER TANK LINE	12501 HUDSON RD S
2008	PIONEER TANK LINE	12501 HUDSON RD S
2007	PIONEER TANK LINE	12501 HUDSON RD S

Map ID
Direction
Distance
Elevation

MAP FINDINGS

Site

Database(s)

EDR ID Number
EPA ID Number

PIONEER TANK LINE (Continued)

S115801599

2006	PIONEER TANK LINE	12501 HUDSON RD S
2005	PIONEER TANK LINE	12501 HUDSON RD S
2004	PIONEER TANK LINE	12501 HUDSON RD S
2002	PIONEER TANK LINE	12501 HUDSON RD S
2001	PIONEER TANK LINE	12501 HUDSON RD S
2000	PIONEER TANK LINE	12501 HUDSON RD S
1999	PIONEER TANK LINE	12501 HUDSON RD S

DT1755 PIONEER TANK LINES INC
Target 12501 HUDSON RD S
Property AFTON, MN

MN SPILLS S123142014
N/A

Site 7 of 7 in cluster DT

Actual: 881 ft.
Focus Map: 26

SPILLS:
Name: PIONEER TANK LINES INC
Address: 12501 HUDSON RD S
City,State,Zip: AFTON, MN
Program ID: Not reported
Preferred ID: Not reported
Incident ID: 187579
Incident Date: 8/6/2018
Program: Emergency Management
Incident Types: Spill or Release
Duty Officer Number: 176602
Lead Investigator: Lisa McMahon
Incident Status: Closed or Completed
Closure Type: Response/Action Completed
AI ID source: 3030
Source name: Pioneer Tank Lines Inc
Source Address: 12501 Hudson Rd
Source City: Afton
Source State: MN
Source ZIP: 550019751
Substance: Gasoline, Type Unknown
Quantity: 1
Units: gallons
Latitude: Not reported
Longitude: Not reported
Source CM: Not reported

1756 SAVATREE
Target 12450 HUDSON RD S
Property AFTON, MN 55001

MN AST A100471778
N/A

Actual: 890 ft.
Focus Map: 26

AST:
Name: SAVATREE
Address: 12450 HUDSON RD S
City,State,Zip: AFTON, MN 55001-220
AI ID: 212735
Tank Site ID: TS0130433
Item ID: 212735-EQUI0000000001
SI Type: Aboveground Storage Tank
SI Design: ST1
SI Description: 2000/Diesel, On Road/Active
Substance: Diesel Fuel
Compartment Number: 1

Map ID
Direction
Distance
Elevation

MAP FINDINGS

Site

Database(s)

EDR ID Number
EPA ID Number

SAVATREE (Continued)

A100471778

Wall Type: Double
Overfill Prevention System: AST Sight glass/gauge
Install Date: 2016-11-30 00:00:00
Status Change Date: 2016-11-30 00:00:00
Material: Carbon steel
Tank Status: Active
Tanks Contractor: Not reported
Capacity Gallon: 2000
Longitude: -92.855071
Latitude: 44.944955
Coord Collection Method: Digitized - Permit Application Map
Owner Name: Not reported
Owner Address: Not reported
Owner City: Not reported
Owner State: Not reported
Owner Zip: Not reported
Tanks URL: <https://webapp.pca.state.mn.us/tank-leak/sites/TS/TS0130433>

Name: SAVATREE
Address: 12450 HUDSON RD S
City,State,Zip: AFTON, MN 55001-220
AI ID: 212735
Tank Site ID: TS0130433
Item ID: 212735-EQUI0000000002
SI Type: Aboveground Storage Tank
SI Design: ST2
SI Description: 1000/Gasoline/Active
Substance: Gasoline Blends (E1-E49)
Compartment Number: 1

Wall Type: Double
Overfill Prevention System: AST Sight glass/gauge
Install Date: 2016-11-30 00:00:00
Status Change Date: 2016-11-30 00:00:00
Material: Carbon steel
Tank Status: Active
Tanks Contractor: Not reported
Capacity Gallon: 1000
Longitude: -92.855071
Latitude: 44.944955
Coord Collection Method: Digitized - Permit Application Map
Owner Name: Not reported
Owner Address: Not reported
Owner City: Not reported
Owner State: Not reported
Owner Zip: Not reported
Tanks URL: <https://webapp.pca.state.mn.us/tank-leak/sites/TS/TS0130433>

Name: SAVATREE
Address: 12450 HUDSON RD S
City,State,Zip: AFTON, MN 55001-220
AI ID: 212735
Tank Site ID: TS0130433
Item ID: 212735-EQUI0000000003
SI Type: Aboveground Storage Tank
SI Design: ST3
SI Description: 500/Diesel, Off Road/Active
Substance: Diesel Fuel

Map ID
 Direction
 Distance
 Elevation

MAP FINDINGS

Site

Database(s)

EDR ID Number
 EPA ID Number

SAVATREE (Continued)

A100471778

Compartment Number: 1
 Wall Type: Double
 Overfill Prevention System: AST Sight glass/gauge
 Install Date: 2016-11-30 00:00:00
 Status Change Date: 2016-11-30 00:00:00
 Material: Carbon steel
 Tank Status: Active
 Tanks Contractor: Not reported
 Capacity Gallon: 500
 Longitude: -92.855071
 Latitude: 44.944955
 Coord Collection Method: Digitized - Permit Application Map
 Owner Name: Not reported
 Owner Address: Not reported
 Owner City: Not reported
 Owner State: Not reported
 Owner Zip: Not reported
 Tanks URL: <https://webapp.pca.state.mn.us/tank-leak/sites/TS/TS0130433>

DU1757 ERICKSON STATION 71
Target 280 SAINT CROIX TRL S
Property LAKELAND, MN 55043

MN LUST S111751681
MN SRS N/A

Site 1 of 3 in cluster DU

Actual: 726 ft.
Focus Map: 28

LUST:
 Name: ERICKSON STATION 71
 Address: 280 SAINT CROIX TRL S
 City,State,Zip: LAKELAND, MN 55043
 Item ID: 105386-AREA0000000001
 MNPCA ID: 55122084
 AI ID: 105386
 AI Name: Freedom Valu Center #71
 Site Type: Leak Site
 Hydro: Not reported
 Project Manager: Amy Miller (former)
 Latitude: 44.94584978
 Longitude: -92.77160511
 Coord Collection Method: Digitized - MPCA internal mapping application
 Migrated: Not reported
 WIMN: <https://cf.pca.state.mn.us/wimn/siteInfo.cfm?siteid=105386>
 Leak Discovered: 10/29/2008
 Application / Notification Received: Not reported
 Site Listed on PLP: Not reported
 Site Delisted from PLP: Not reported
 Site Listed on NPL: Not reported
 Site Deleted from NPL: Not reported
 Owner: Tom Thumb Food Markets, Inc.
 Site Closed: 6/30/2009
 Owner Address: Not reported
 Owner City: Not reported
 Owner State: Not reported
 Owner ZIP: Not reported
 SI Type: Underground Storage Tank System
 Leak Reported: 10/29/2008

LUST:
 Program IN: 55122084

Map ID
Direction
Distance
Elevation

MAP FINDINGS

Site

Database(s)

EDR ID Number
EPA ID Number

ERICKSON STATION 71 (Continued)

S111751681

Facility Address 2: Not reported
State Code: MN
Country Code: USA
Foreign State: Not reported
Foreign Zone: Not reported
Leak ID: 17437
Township Name: Baytown
Addr ID: 192506
Active Flag: N
Interest Type: LS
Interest Phone: NO CORE PI PH.
Interest Start Date: 10/30/2008 00:00:00
Interest End Date: 03/13/2013 14:48:54
Source: CORE
Site ID: 216788
Leak Site: 1
File Archive Box: Not reported
File Archive Lot: Not reported
Soil Digout Date: Not reported
Cubic Yards Excavated: Not reported
Cond Closure Date: Not reported
Complete Site Closure Date: 06/30/2009 00:00:00
Contaminated Soils Remaining: Y
Enforcement Action Begin Date: 11/07/2008
Last Trust Eligible: N
Offsite Contamination: U
Reimbursement Awarded: N
Release Discovered Date: 10/29/2008
Leak Reported Date: 10/29/2008
Std Letter Response Date: 11/18/2008
Surface Water Impact: N
Utility Project Flag: N
TMSP Added: 10/30/2008 15:50:02
TMSP Last Update: 06/15/2015 16:38:37
Staff ID Last Update: KLEWISO
Release From LAST: N
Release From LUST: Y
Tank Registration Status Code: F
VPIC Application Date: Not reported
VPIC Acres: Not reported
Vapor Intrusion Checked Flag: Y
Soil Gas Data Collected Flag: Y
Soil Gas Action Level Flag: Not reported
Sub Slab Sample Collected Flag: Not reported
Indoor Air Collected Flag: Not reported
Vapor Intrusion Action Flag: Not reported
Vapor Intrusion Comments: Not reported
Soil Gas Data Comments: Not reported
Comments: Not reported

LUST:

MN PCA ID: 55122084
Dw Supply Contam: 1
Free Product Observed: 1
Free Product Thickness: Not reported
Ground Water Contam: 1
GW Cleanup Goal: Not reported

Map ID
Direction
Distance
Elevation

MAP FINDINGS

Site

Database(s)

EDR ID Number
EPA ID Number

ERICKSON STATION 71 (Continued)

S111751681

Gw Exceeds Cleanup Goal: 1
Cleanup Goal Achieved: Not reported
Water Supply Exceeds Ral: Not reported
Well Type Code: Not reported
Impacted Aquifer Code: Not reported
TMSP Added: 06/24/2009 09:13:05
TMSP Last Update: 06/24/2009 09:13:05
Staff Id Last Update: AMILLER
Mtbe Present Now: 1
Mtbe Present Historically: 1
Mtbe High Ug Per Liter Char: Not reported
Mtbe High Ug Per Liter Numb: Not reported
Mtbe High Level Date: Not reported
Free Product At Close: N
Staff Id Ass: 3344
PWS Well: N
Prot Flag: N
Sens Flag: N

LUST:

MN PCA ID: 55122084
Prod Released Sequence Id: 117252
Leak Product: 1
Tmsp Added: 10/31/2008 11:25:19
Tmsp Last_updt: 10/31/2008 11:25:19
Staff Id Last Updt: SVANPAT

MN PCA ID: 55122084
Prod Released Sequence Id: 117241
Leak Product: 1
Tmsp Added: 10/30/2008 15:50:02
Tmsp Last_updt: 10/31/2008 11:25:19
Staff Id Last Updt: SVANPAT

SRS:

Name: ERICKSON STATION 71
Address: 280 SAINT CROIX TRL S
City,State,Zip: LAKELAND, MN 55043
Facility ID: LS0017437
Item ID: 105386-AREA0000000001
AI ID: 105386
AI Name: Freedom Valu Center #71
Facility Type: Leak Site
Hydro: Not reported
Project Manager: Amy Miller (former)
Latitude: 44.94584978
Longitude: -92.77160511
Coord Collection Method: Digitized - MPCA internal mapping application
Migrated: Not reported
WIMN: <https://cf.pca.state.mn.us/wimn/siteInfo.cfm?siteid=105386>
Leak Discovered: 10/29/2008
Leak Reported: 10/29/2008
Application / Notification Received: Not reported
Site Listed on PLP: Not reported
Site Delisted from PLP: Not reported

Map ID
Direction
Distance
Elevation

MAP FINDINGS

Site

Database(s)

EDR ID Number
EPA ID Number

ERICKSON STATION 71 (Continued)

S111751681

Site Listed on NPL: Not reported
Site Deleted from NPL: Not reported
Site Closed: 06/30/2009
Owner: Not reported
Owner Address: Not reported
Owner City: Not reported
Owner State: Not reported
Owner ZIP: Not reported
Acreage: Not reported
BPET: Not reported
BVIC: Not reported
SEMS: Not reported
UNP Dump: Not reported
IC: Not reported
HRS Score: Not reported
Score Year: Not reported
Activity ID: SIW20080001
Act Desc: Leak Site Investigation
Status: Closed

DU1758 **FREEDOM VALU CENTER #71**
Target **280 SAINT CROIX TRL S**
Property **LAKELAND, MN 55043**

MN UST **U000886265**
N/A

Site 2 of 3 in cluster DU

Actual: UST:
726 ft. Name: FREEDOM VALU CENTER #71
Focus Map: Address: 280 SAINT CROIX TRL S
28 City,State,Zip: LAKELAND, MN 55043
Item Compart ID: 105386-EQUI0000000001-1
AI ID: 105386
Tank Site ID: TS0004255
Item ID: 105386-EQUI0000000001
SI Type: Underground Storage Tank System
SI Design: 003
SI Description: Not reported
Compartment Number: 1
Substance: Diesel
Wall Type: Single
Overfill Prevention System: Not reported
Install Date: 1981-02-20 00:00:00
Material: Bare/Paint/Asph Coat Steel
Status Change Date: 2008-10-21 00:00:00
Tank Status: Removed
Tanks Contractor: Not reported
Capacity Gallons: 12000
Longitude: -92.76608636
Latitude: 44.9394665
Coord Collection Method: Zip Code Centroid
Owner: Tom Thumb Food Markets, Inc.
Owner Address: Not reported
Owner City: Not reported
Owner State: Not reported
Owner Zip: Not reported
Tanks URL: <https://webapp.pca.state.mn.us/tank-leak/sites/TS/TS0004255>

Name: FREEDOM VALU CENTER #71

Map ID
Direction
Distance
Elevation

MAP FINDINGS

Site

Database(s)

EDR ID Number
EPA ID Number

FREEDOM VALU CENTER #71 (Continued)

U000886265

Address: 280 SAINT CROIX TRL S
City,State,Zip: LAKELAND, MN 55043
Item Compartment ID: 105386-EQUI0000000002-1
AI ID: 105386
Tank Site ID: TS0004255
Item ID: 105386-EQUI0000000002
SI Type: Underground Storage Tank System
SI Design: 001
SI Description: Not reported
Compartment Number: 1
Substance: Gasoline
Wall Type: Single
Overfill Prevention System: Not reported
Install Date: 1981-02-20 00:00:00
Material: Bare/Paint/Asph Coat Steel
Status Change Date: 2008-10-21 00:00:00
Tank Status: Removed
Tanks Contractor: Not reported
Capacity Gallons: 12000
Longitude: -92.76608636
Latitude: 44.9394665
Coord Collection Method: Zip Code Centroid
Owner: Tom Thumb Food Markets, Inc.
Owner Address: Not reported
Owner City: Not reported
Owner State: Not reported
Owner Zip: Not reported
Tanks URL: <https://webapp.pca.state.mn.us/tank-leak/sites/TS/TS0004255>

Name: FREEDOM VALU CENTER #71
Address: 280 SAINT CROIX TRL S
City,State,Zip: LAKELAND, MN 55043
Item Compartment ID: 105386-EQUI0000000003-1
AI ID: 105386
Tank Site ID: TS0004255
Item ID: 105386-EQUI0000000003
SI Type: Underground Storage Tank System
SI Design: 002
SI Description: Not reported
Compartment Number: 1
Substance: Gasoline
Wall Type: Single
Overfill Prevention System: Not reported
Install Date: 1981-02-20 00:00:00
Material: Bare/Paint/Asph Coat Steel
Status Change Date: 2008-10-21 00:00:00
Tank Status: Removed
Tanks Contractor: Not reported
Capacity Gallons: 12000
Longitude: -92.76608636
Latitude: 44.9394665
Coord Collection Method: Zip Code Centroid
Owner: Tom Thumb Food Markets, Inc.
Owner Address: Not reported
Owner City: Not reported
Owner State: Not reported
Owner Zip: Not reported

Map ID
Direction
Distance
Elevation

MAP FINDINGS

Site

Database(s)

EDR ID Number
EPA ID Number

FREEDOM VALU CENTER #71 (Continued)

U000886265

Tanks URL: <https://webapp.pca.state.mn.us/tank-leak/sites/TS/TS0004255>

Name: FREEDOM VALU CENTER #71
Address: 280 SAINT CROIX TRL S
City,State,Zip: LAKELAND, MN 55043
Item Compartment ID: 105386-EQUI0000000004-1
AI ID: 105386
Tank Site ID: TS0004255
Item ID: 105386-EQUI0000000004
SI Type: Underground Storage Tank System
SI Design: 004
SI Description: Not reported
Compartment Number: 1
Substance: E-10 - 10% ethanol & 90% gas
Wall Type: Double
Overfill Prevention System: Not reported
Install Date: 2008-10-21 00:00:00
Material: Jacketed Steel
Status Change Date: 2008-10-21 00:00:00
Tank Status: Active
Tanks Contractor: Not reported
Capacity Gallons: 12000
Longitude: -92.76608636
Latitude: 44.9394665
Coord Collection Method: Zip Code Centroid
Owner: Tom Thumb Food Markets, Inc.
Owner Address: Not reported
Owner City: Not reported
Owner State: Not reported
Owner Zip: Not reported
Tanks URL: <https://webapp.pca.state.mn.us/tank-leak/sites/TS/TS0004255>

Name: FREEDOM VALU CENTER #71
Address: 280 SAINT CROIX TRL S
City,State,Zip: LAKELAND, MN 55043
Item Compartment ID: 105386-EQUI0000000005-1
AI ID: 105386
Tank Site ID: TS0004255
Item ID: 105386-EQUI0000000005
SI Type: Underground Storage Tank System
SI Design: 005C
SI Description: Not reported
Compartment Number: 1
Substance: E-10 - 10% ethanol & 90% gas
Wall Type: Double
Overfill Prevention System: Not reported
Install Date: 2008-10-21 00:00:00
Material: Jacketed Steel
Status Change Date: 2008-10-21 00:00:00
Tank Status: Active
Tanks Contractor: Not reported
Capacity Gallons: 11000
Longitude: -92.76608636
Latitude: 44.9394665
Coord Collection Method: Zip Code Centroid
Owner: Tom Thumb Food Markets, Inc.
Owner Address: Not reported

Map ID
Direction
Distance
Elevation

MAP FINDINGS

Site

Database(s)

EDR ID Number
EPA ID Number

FREEDOM VALU CENTER #71 (Continued)

U000886265

Owner City: Not reported
Owner State: Not reported
Owner Zip: Not reported
Tanks URL: <https://webapp.pca.state.mn.us/tank-leak/sites/TS/TS0004255>

Name: FREEDOM VALU CENTER #71
Address: 280 SAINT CROIX TRL S
City,State,Zip: LAKELAND, MN 55043
Item Compartment ID: 105386-EQUI0000000005-2
AI ID: 105386
Tank Site ID: TS0004255
Item ID: 105386-EQUI0000000005
SI Type: Underground Storage Tank System
SI Design: 005C
SI Description: Not reported
Compartment Number: 2
Substance: Diesel
Wall Type: Double
Overfill Prevention System: Not reported
Install Date: 2008-10-21 00:00:00
Material: Jacketed Steel
Status Change Date: 2008-10-21 00:00:00
Tank Status: Active
Tanks Contractor: Not reported
Capacity Gallons: 4000
Longitude: -92.76608636
Latitude: 44.9394665
Coord Collection Method: Zip Code Centroid
Owner: Tom Thumb Food Markets, Inc.
Owner Address: Not reported
Owner City: Not reported
Owner State: Not reported
Owner Zip: Not reported
Tanks URL: <https://webapp.pca.state.mn.us/tank-leak/sites/TS/TS0004255>

DU1759 ERICKSON STATION 71
Target 280 SAINT CROIX TRL S
Property LAKELAND, MN

MN RGA LUST S115789155
N/A

Site 3 of 3 in cluster DU

Actual: RGA LUST: 2012 ERICKSON STATION 71 280 SAINT CROIX TRL S
726 ft.
Focus Map:
28

Map ID
Direction
Distance
Elevation

MAP FINDINGS

Site

Database(s)
EDR ID Number
EPA ID Number

1760 **CEMSTONE PRODUCTS CO**
Target **HUDSON BLVD**
Property **AFTON, MN 55001**

MN UST **U004051311**
 N/A

Actual:
894 ft.
Focus Map:
25

UST:
Name: CEMSTONE PRODUCTS CO
Address: HUDSON BLVD
City,State,Zip: AFTON, MN 55001
Item Compartment ID: 105873-EQUI0000000001-1
AI ID: 105873
Tank Site ID: TS0011839
Item ID: 105873-EQUI0000000001
SI Type: Underground Storage Tank System
SI Design: 002
SI Description: Not reported
Compartment Number: 1
Substance: Non-oxygenated gasoline
Wall Type: Single
Overfill Prevention System: Not reported
Install Date: 1900-01-01 00:00:00
Material: Bare/Paint/Asph Coat Steel
Status Change Date: 1900-01-01 00:00:00
Tank Status: Removed
Tanks Contractor: Not reported
Capacity Gallons: 0
Longitude: -92.81975437
Latitude: 44.91092865
Coord Collection Method: Public Land Survey-Two Quarter
Owner: Mn Dot (Metro Office)
Owner Address: Not reported
Owner City: Not reported
Owner State: Not reported
Owner Zip: Not reported
Tanks URL: <https://webapp.pca.state.mn.us/tank-leak/sites/TS/TS0011839>

Name: CEMSTONE PRODUCTS CO
Address: HUDSON BLVD
City,State,Zip: AFTON, MN 55001
Item Compartment ID: 105873-EQUI0000000002-1
AI ID: 105873
Tank Site ID: TS0011839
Item ID: 105873-EQUI0000000002
SI Type: Underground Storage Tank System
SI Design: 001
SI Description: Not reported
Compartment Number: 1
Substance: Non-oxygenated gasoline
Wall Type: Single
Overfill Prevention System: Not reported
Install Date: 1900-01-01 00:00:00
Material: Bare/Paint/Asph Coat Steel
Status Change Date: 1900-01-01 00:00:00
Tank Status: Removed
Tanks Contractor: Not reported
Capacity Gallons: 0
Longitude: -92.81975437
Latitude: 44.91092865
Coord Collection Method: Public Land Survey-Two Quarter
Owner: Mn Dot (Metro Office)

Map ID
Direction
Distance
Elevation

MAP FINDINGS

Site

Database(s)

EDR ID Number
EPA ID Number

CEMSTONE PRODUCTS CO (Continued)

U004051311

Owner Address: Not reported
Owner City: Not reported
Owner State: Not reported
Owner Zip: Not reported
Tanks URL: <https://webapp.pca.state.mn.us/tank-leak/sites/TS/TS0011839>

Name: CEMSTONE PRODUCTS CO
Address: HUDSON BLVD
City,State,Zip: AFTON, MN 55001
Item Compartment ID: 105873-EQUI0000000003-1
AI ID: 105873
Tank Site ID: TS0011839
Item ID: 105873-EQUI0000000003
SI Type: Underground Storage Tank System
SI Design: 003
SI Description: Not reported
Compartment Number: 1
Substance: Non-oxygenated gasoline
Wall Type: Single
Overfill Prevention System: Not reported
Install Date: 1900-01-01 00:00:00
Material: Bare/Paint/Asph Coat Steel
Status Change Date: 1900-01-01 00:00:00
Tank Status: Removed
Tanks Contractor: Not reported
Capacity Gallons: 0
Longitude: -92.81975437
Latitude: 44.91092865
Coord Collection Method: Public Land Survey-Two Quarter
Owner: Mn Dot (Metro Office)
Owner Address: Not reported
Owner City: Not reported
Owner State: Not reported
Owner Zip: Not reported
Tanks URL: <https://webapp.pca.state.mn.us/tank-leak/sites/TS/TS0011839>

**1761
Target
Property**

**ISD 834 AFTON LAKELAND ELEMENTARY SCHOOL
475 ST CROIX TRAIL S
LAKELAND, MN 55043**

**RCRA-VSQG 1004731364
MND985696384**

RCRA-VSQG:

**Actual:
727 ft.
Focus Map:
28**

Date form received by agency: 11/26/1990
Facility name: ISD 834 AFTON LAKELAND ELEMENTARY SCHOOL
Facility address: 475 ST CROIX TRAIL S
LAKELAND, MN 55043
EPA ID: MND985696384
Contact: JOHN SYBRANT
Contact address: 475 ST CROIX TRAIL S
LAKELAND, MN 55043
Contact country: US
Contact telephone: 612-436-5878
Contact email: Not reported
EPA Region: 05
Classification: Conditionally Exempt Small Quantity Generator
Description: Handler: generates 100 kg or less of hazardous waste per calendar month, and accumulates 1000 kg or less of hazardous waste at any time; or generates 1 kg or less of acutely hazardous waste per calendar month, and accumulates at any time: 1 kg or less of acutely hazardous

Map ID
Direction
Distance
Elevation

MAP FINDINGS

Site

Database(s)

EDR ID Number
EPA ID Number

ISD 834 AFTON LAKELAND ELEMENTARY SCHOOL (Continued)

1004731364

waste; or 100 kg or less of any residue or contaminated soil, waste or other debris resulting from the cleanup of a spill, into or on any land or water, of acutely hazardous waste; or generates 100 kg or less of any residue or contaminated soil, waste or other debris resulting from the cleanup of a spill, into or on any land or water, of acutely hazardous waste during any calendar month, and accumulates at any time: 1 kg or less of acutely hazardous waste; or 100 kg or less of any residue or contaminated soil, waste or other debris resulting from the cleanup of a spill, into or on any land or water, of acutely hazardous waste

Owner/Operator Summary:

Owner/operator name: STILLWATER ISD 834
Owner/operator address: Not reported
Not reported
Owner/operator country: Not reported
Owner/operator telephone: Not reported
Owner/operator email: Not reported
Owner/operator fax: Not reported
Owner/operator extension: Not reported
Legal status: District
Owner/Operator Type: Owner
Owner/Op start date: Not reported
Owner/Op end date: Not reported

Handler Activities Summary:

U.S. importer of hazardous waste: No
Mixed waste (haz. and radioactive): No
Recycler of hazardous waste: No
Transporter of hazardous waste: No
Treater, storer or disposer of HW: No
Underground injection activity: No
On-site burner exemption: No
Furnace exemption: No
Used oil fuel burner: No
Used oil processor: No
User oil refiner: No
Used oil fuel marketer to burner: No
Used oil Specification marketer: No
Used oil transfer facility: No
Used oil transporter: No

Hazardous Waste Summary:

. Waste code: D002
. Waste name: CORROSIVE WASTE

Violation Status: No violations found

Map ID
 Direction
 Distance
 Elevation

MAP FINDINGS

Site

Database(s)

EDR ID Number
 EPA ID Number

1762 **AFTON LAKELAND ELEM SCHOOL**
Target **475 SAINT CROIXTRL S**
Property **LAKELAND, MN 55043**

MN AST **A100208239**
N/A

Actual: AST:
726 ft. Name: AFTON LAKELAND ELEM SCHOOL
Focus Map: Address: 475 SAINT CROIXTRL S
28 City,State,Zip: LAKELAND, MN 55043
 AI ID: 127346
 Tank Site ID: TS0122286
 Item ID: 127346-EQUI0000000001
 SI Type: Aboveground Storage Tank
 SI Design: 1001
 SI Description: Not reported
 Substance: Fuel Oil #1
 Compartment Number: 1
 Wall Type: Double
 Overfill Prevention System: AST None
 Install Date: 2001-09-19 00:00:00
 Status Change Date: 2001-09-19 00:00:00
 Material: Carbon steel
 Tank Status: Active
 Tanks Contractor: Not reported
 Capacity Gallon: 1000
 Longitude: Not reported
 Latitude: Not reported
 Coord Collection Method: Not reported
 Owner Name: Stillwater Ind School District #834
 Owner Address: Not reported
 Owner City: Not reported
 Owner State: Not reported
 Owner Zip: Not reported
 Tanks URL: <https://webapp.pca.state.mn.us/tank-leak/sites/TS/TS0122286>

DV1763 **FOUR SEASONS GAS STATION**
Target **474 ST CROIX TR S**
Property **LAKELAND, MN**

MN RGA LUST **S115792096**
N/A

Site 1 of 5 in cluster DV

Actual: RGA LUST:
725 ft. 1999 FOUR SEASONS GAS STATION 474 ST CROIX TR S
Focus Map: 1998 FOUR SEASONS GAS STATION 474 ST CROIX TR S
28 1997 FOUR SEASONS GAS STATION 474 ST CROIX TR S
 1996 FOUR SEASONS GAS STATION 474 ST CROIX TR S
 1995 FOUR SEASONS GAS STATION 474 ST CROIX TR S
 1994 FOUR SEASONS GAS STATION 474 ST CROIX TR S

DV1764 **FORMER LAKELAND PLAZA TEXACO**
Target **474 SAINT CROIX TRL S**
Property **LAKELAND, MN 55043**

MN LUST **U003907391**
MN UST **N/A**
MN SRS
MN SPILLS

Site 2 of 5 in cluster DV

Actual: LUST:
725 ft. Name: FORMER LAKELAND PLAZA TEXACO
Focus Map: Address: 474 SAINT CROIX TRL S
28 City,State,Zip: LAKELAND, MN 55043
 Item ID: 104826-AREA0000000001

Map ID
Direction
Distance
Elevation

MAP FINDINGS

Site

Database(s)

EDR ID Number
EPA ID Number

FORMER LAKELAND PLAZA TEXACO (Continued)

U003907391

MNPCA ID: 226151
AI ID: 104826
AI Name: Former Lakeland Plaza Texaco
Site Type: Leak Site
Hydro: Stephen Thompson (no longer at MPCA)
Project Manager: Jessica Ebertz (former)
Latitude: 44.94217305
Longitude: -92.77149154
Coord Collection Method: Digitized - MPCA internal mapping application
Migrated: Not reported
WIMN: <https://cf.pca.state.mn.us/wimn/siteInfo.cfm?siteid=104826>
Leak Discovered: 1/1/1993
Application / Notification Received: Not reported
Site Listed on PLP: Not reported
Site Delisted from PLP: Not reported
Site Listed on NPL: Not reported
Site Deleted from NPL: Not reported
Owner: Evadene Habinger Estate
Site Closed: 7/3/1996
Owner Address: Not reported
Owner City: Not reported
Owner State: Not reported
Owner ZIP: Not reported
SI Type: Underground Storage Tank System
Leak Reported: 3/9/1994

LUST:

Program IN: 226151
Facility Address 2: Not reported
State Code: MN
Country Code: USA
Foreign State: Not reported
Foreign Zone: Not reported
Leak ID: 13265
Township Name: Baytown
Addr ID: 44769
Active Flag: N
Interest Type: LS
Interest Phone: NO CORE PI PH.
Interest Start Date: 01/20/2000 00:00:00
Interest End Date: 03/15/2012 13:53:20
Source: CORE
Site ID: 213347
Leak Site: 1
File Archive Box: Not reported
File Archive Lot: Not reported
Soil Digout Date: Not reported
Cubic Yards Excavated: Not reported
Cond Closure Date: Not reported
Complete Site Closure Date: 11/07/2002 00:00:00
Contaminated Soils Remaining: Y
Enforcement Action Begin Date: 02/03/2000
Last Trust Eligible: Y
Offsite Contamination: N
Reimbursement Awarded: N
Release Discovered Date: 12/02/1999
Leak Reported Date: 12/03/1999
Std Letter Response Date: 02/15/2000

Map ID
Direction
Distance
Elevation

MAP FINDINGS

Site

Database(s)

EDR ID Number
EPA ID Number

FORMER LAKELAND PLAZA TEXACO (Continued)

U003907391

Surface Water Impact: N
Utility Project Flag: N
TMSP Added: 01/20/2000 10:44:46
TMSP Last Update: 05/14/2014 13:28:38
Staff ID Last Update: KSERIER
Release From LAST: N
Release From LUST: Y
Tank Registration Status Code: F
VPIC Application Date: Not reported
VPIC Acres: Not reported
Vapor Intrusion Checked Flag: Not reported
Soil Gas Data Collected Flag: Not reported
Soil Gas Action Level Flag: Not reported
Sub Slab Sample Collected Flag: Not reported
Indoor Air Collected Flag: Not reported
Vapor Intrusion Action Flag: Not reported
Vapor Intrusion Comments: Not reported
Soil Gas Data Comments: Not reported
Comments: Not reported

LUST:

MN PCA ID: 226151
Dw Supply Contam: 1
Free Product Observed: 1
Free Product Thickness: Not reported
Ground Water Contam: 1
GW Cleanup Goal: Not reported
Gw Exceeds Cleanup Goal: 1
Cleanup Goal Achieved: Not reported
Water Supply Exceeds Ral: Not reported
Well Type Code: Not reported
Impacted Aquifer Code: Not reported
TMSP Added: 01/20/2000 10:44:46
TMSP Last Update: 11/04/2003 12:57:09
Staff Id Last Update: RSUCHAN
Mtbe Present Now: 1
Mtbe Present Historically: 1
Mtbe High Ug Per Liter Char: Not reported
Mtbe High Ug Per Liter Numb: Not reported
Mtbe High Level Date: Not reported
Free Product At Close: Not reported
Staff Id Ass: Not reported
PWS Well: Not reported
Prot Flag: Not reported
Sens Flag: Not reported

LUST:

MN PCA ID: 226151
Prod Released Sequence Id: 31613
Leak Product: 1
Tmsp Added: 11/04/2002 10:54:11
Tmsp Last_updt: 11/04/2002 10:54:11
Staff Id Last Updt: JEBERTZ

MN PCA ID: 226151
Prod Released Sequence Id: 31614

Map ID
Direction
Distance
Elevation

MAP FINDINGS

Site

Database(s)

EDR ID Number
EPA ID Number

FORMER LAKELAND PLAZA TEXACO (Continued)

U003907391

Leak Product: 1
Tmsp Added: 11/04/2002 10:54:11
Tmsp Last_updt: 11/04/2002 10:54:11
Staff Id Last Updt: JEBERTZ

MN PCA ID: 226151
Prod Released Sequence Id: 31615
Leak Product: 1
Tmsp Added: 11/04/2002 10:54:11
Tmsp Last_updt: 11/04/2002 10:54:11
Staff Id Last Updt: JEBERTZ

Name: FORMER LAKELAND PLAZA TEXACO
Address: 474 SAINT CROIX TRL S
City,State,Zip: LAKELAND, MN 55043
Item ID: 104826-AREA0000000001
MNPCA ID: 226151
AI ID: 104826
AI Name: Former Lakeland Plaza Texaco
Site Type: Leak Site
Hydro: Stephen Thompson (no longer at MPCA)
Project Manager: Jessica Ebertz (former)
Latitude: 44.94217305
Longitude: -92.77149154
Coord Collection Method: Digitized - MPCA internal mapping application
Migrated: Not reported
WIMN: <https://cf.pca.state.mn.us/wimn/siteInfo.cfm?siteid=104826>
Leak Discovered: 12/2/1999
Application / Notification Received: Not reported
Site Listed on PLP: Not reported
Site Delisted from PLP: Not reported
Site Listed on NPL: Not reported
Site Deleted from NPL: Not reported
Owner: Evadene Habinger Estate
Site Closed: 11/7/2002
Owner Address: Not reported
Owner City: Not reported
Owner State: Not reported
Owner ZIP: Not reported
SI Type: Underground Storage Tank System
Leak Reported: 12/3/1999

LUST:

Program IN: 226151
Facility Address 2: Not reported
State Code: MN
Country Code: USA
Foreign State: Not reported
Foreign Zone: Not reported
Leak ID: 13265
Township Name: Baytown
Addr ID: 44769
Active Flag: N
Interest Type: LS
Interest Phone: NO CORE PI PH.
Interest Start Date: 01/20/2000 00:00:00
Interest End Date: 03/15/2012 13:53:20

Map ID
Direction
Distance
Elevation

MAP FINDINGS

Site

Database(s)

EDR ID Number
EPA ID Number

FORMER LAKELAND PLAZA TEXACO (Continued)

U003907391

Source: CORE
Site ID: 213347
Leak Site: 1
File Archive Box: Not reported
File Archive Lot: Not reported
Soil Digout Date: Not reported
Cubic Yards Excavated: Not reported
Cond Closure Date: Not reported
Complete Site Closure Date: 11/07/2002 00:00:00
Contaminated Soils Remaining: Y
Enforcement Action Begin Date: 02/03/2000
Last Trust Eligible: Y
Offsite Contamination: N
Reimbursement Awarded: N
Release Discovered Date: 12/02/1999
Leak Reported Date: 12/03/1999
Std Letter Response Date: 02/15/2000
Surface Water Impact: N
Utility Project Flag: N
TMSP Added: 01/20/2000 10:44:46
TMSP Last Update: 05/14/2014 13:28:38
Staff ID Last Update: KSERIER
Release From LAST: N
Release From LUST: Y
Tank Registration Status Code: F
VPIC Application Date: Not reported
VPIC Acres: Not reported
Vapor Intrusion Checked Flag: Not reported
Soil Gas Data Collected Flag: Not reported
Soil Gas Action Level Flag: Not reported
Sub Slab Sample Collected Flag: Not reported
Indoor Air Collected Flag: Not reported
Vapor Intrusion Action Flag: Not reported
Vapor Intrusion Comments: Not reported
Soil Gas Data Comments: Not reported
Comments: Not reported

LUST:

MN PCA ID: 226151
Dw Supply Contam: 1
Free Product Observed: 1
Free Product Thickness: Not reported
Ground Water Contam: 1
GW Cleanup Goal: Not reported
Gw Exceeds Cleanup Goal: 1
Cleanup Goal Achieved: Not reported
Water Supply Exceeds Ral: Not reported
Well Type Code: Not reported
Impacted Aquifer Code: Not reported
TMSP Added: 01/20/2000 10:44:46
TMSP Last Update: 11/04/2003 12:57:09
Staff Id Last Update: RSUCHAN
Mtbe Present Now: 1
Mtbe Present Historically: 1
Mtbe High Ug Per Liter Char: Not reported
Mtbe High Ug Per Liter Numb: Not reported
Mtbe High Level Date: Not reported

Map ID
Direction
Distance
Elevation

MAP FINDINGS

Site

Database(s)

EDR ID Number
EPA ID Number

FORMER LAKELAND PLAZA TEXACO (Continued)

U003907391

Free Product At Close: Not reported
Staff Id Ass: Not reported
PWS Well: Not reported
Prot Flag: Not reported
Sens Flag: Not reported

LUST:

MN PCA ID: 226151
Prod Released Sequence Id: 31613
Leak Product: 1
Tmsp Added: 11/04/2002 10:54:11
Tmsp Last_updt: 11/04/2002 10:54:11
Staff Id Last Updt: JEBERTZ

MN PCA ID: 226151
Prod Released Sequence Id: 31614
Leak Product: 1
Tmsp Added: 11/04/2002 10:54:11
Tmsp Last_updt: 11/04/2002 10:54:11
Staff Id Last Updt: JEBERTZ

MN PCA ID: 226151
Prod Released Sequence Id: 31615
Leak Product: 1
Tmsp Added: 11/04/2002 10:54:11
Tmsp Last_updt: 11/04/2002 10:54:11
Staff Id Last Updt: JEBERTZ

Name: FOUR SEASONS GAS STATION
Address: 474 SAINT CROIX TRL S
City,State,Zip: LAKELAND, MN 55043
Item ID: 104826-AREA0000000002
MNPCA ID: 219857
AI ID: 104826
AI Name: Former Lakeland Plaza Texaco
Site Type: Leak Site
Hydro: Not reported
Project Manager: Kim Gregg (no longer at MPCA)
Latitude: 44.94217305
Longitude: -92.77149154
Coord Collection Method: Digitized - MPCA internal mapping application
Migrated: Not reported
WIMN: <https://cf.pca.state.mn.us/wimn/siteInfo.cfm?siteid=104826>
Leak Discovered: 1/1/1993
Application / Notification Received: Not reported
Site Listed on PLP: Not reported
Site Delisted from PLP: Not reported
Site Listed on NPL: Not reported
Site Deleted from NPL: Not reported
Owner: Evadene Habinger Estate
Site Closed: 7/3/1996
Owner Address: Not reported
Owner City: Not reported
Owner State: Not reported
Owner ZIP: Not reported
SI Type: Underground Storage Tank System

Map ID
Direction
Distance
Elevation

MAP FINDINGS

Site

Database(s)

EDR ID Number
EPA ID Number

FORMER LAKELAND PLAZA TEXACO (Continued)

U003907391

Leak Reported: 3/9/1994

LUST:

Program IN: 219857

Facility Address 2: Not reported

State Code: MN

Country Code: USA

Foreign State: Not reported

Foreign Zone: Not reported

Leak ID: 7238

Township Name: Baytown

Addr ID: 44769

Active Flag: N

Interest Type: LS

Interest Phone: NO CORE PI PH.

Interest Start Date: 06/16/1998 00:00:00

Interest End Date: 03/15/2012 13:55:09

Source: CORE

Site ID: 213347

Leak Site: 1

File Archive Box: 34

File Archive Lot: 98/223

Soil Digout Date: 01/01/1993

Cubic Yards Excavated: 10

Cond Closure Date: 12/28/1994

Complete Site Closure Date: 07/03/1996 00:00:00

Contaminated Soils Remaining: S

Enforcement Action Begin Date: 04/07/1994

Last Trust Eligible: Y

Offsite Contamination: U

Reimbursement Awarded: N

Release Discovered Date: 01/01/1993

Leak Reported Date: 03/09/1994

Std Letter Response Date: Not reported

Surface Water Impact: U

Utility Project Flag: N

TMSP Added: 12/04/1999 14:03:48

TMSP Last Update: 05/14/2014 13:28:22

Staff ID Last Update: KSERIER

Release From LAST: N

Release From LUST: N

Tank Registration Status Code: F

VPIC Application Date: Not reported

VPIC Acres: Not reported

Vapor Intrusion Checked Flag: Not reported

Soil Gas Data Collected Flag: Not reported

Soil Gas Action Level Flag: Not reported

Sub Slab Sample Collected Flag: Not reported

Indoor Air Collected Flag: Not reported

Vapor Intrusion Action Flag: Not reported

Vapor Intrusion Comments: Not reported

Soil Gas Data Comments: Not reported

Comments: Not reported

LUST:

MN PCA ID: 219857

Dw Supply Contam: 1

Map ID
Direction
Distance
Elevation

MAP FINDINGS

Site

Database(s)

EDR ID Number
EPA ID Number

FORMER LAKELAND PLAZA TEXACO (Continued)

U003907391

Free Product Observed: 1
Free Product Thickness: Not reported
Ground Water Contam: 1
GW Cleanup Goal: 0
Gw Exceeds Cleanup Goal: 1
Cleanup Goal Achieved: Not reported
Water Supply Exceeds Ral: Not reported
Well Type Code: Not reported
Impacted Aquifer Code: Not reported
TMSP Added: 12/04/1999 14:07:32
TMSP Last Update: 11/04/2003 12:57:07
Staff Id Last Update: RSUCHAN
Mtbe Present Now: 1
Mtbe Present Historically: 1
Mtbe High Ug Per Liter Char: Not reported
Mtbe High Ug Per Liter Numb: Not reported
Mtbe High Level Date: Not reported
Free Product At Close: Not reported
Staff Id Ass: Not reported
PWS Well: Not reported
Prot Flag: Not reported
Sens Flag: Not reported

LUST:

MN PCA ID: 219857
Prod Released Sequence Id: 322044
Leak Product: 1
Tmsp Added: 12/04/1999 14:04:33
Tmsp Last_updt: 05/04/2002 09:24:29
Staff Id Last Updt: TANKS

Name: FOUR SEASONS GAS STATION
Address: 474 SAINT CROIX TRL S
City,State,Zip: LAKELAND, MN 55043
Item ID: 104826-AREA0000000002
MNPCHA ID: 219857
AI ID: 104826
AI Name: Former Lakeland Plaza Texaco
Site Type: Leak Site
Hydro: Not reported
Project Manager: Kim Gregg (no longer at MPCA)
Latitude: 44.94217305
Longitude: -92.77149154
Coord Collection Method: Digitized - MPCA internal mapping application
Migrated: Not reported
WIMN: <https://cf.pca.state.mn.us/wimn/siteInfo.cfm?siteid=104826>
Leak Discovered: 12/2/1999
Application / Notification Received: Not reported
Site Listed on PLP: Not reported
Site Delisted from PLP: Not reported
Site Listed on NPL: Not reported
Site Deleted from NPL: Not reported
Owner: Evadene Habinger Estate
Site Closed: 11/7/2002
Owner Address: Not reported
Owner City: Not reported

Map ID
Direction
Distance
Elevation

MAP FINDINGS

Site

Database(s)

EDR ID Number
EPA ID Number

FORMER LAKELAND PLAZA TEXACO (Continued)

U003907391

Owner State: Not reported
Owner ZIP: Not reported
SI Type: Underground Storage Tank System
Leak Reported: 12/3/1999

LUST:

Program IN: 219857
Facility Address 2: Not reported
State Code: MN
Country Code: USA
Foreign State: Not reported
Foreign Zone: Not reported
Leak ID: 7238
Township Name: Baytown
Addr ID: 44769
Active Flag: N
Interest Type: LS
Interest Phone: NO CORE PI PH.
Interest Start Date: 06/16/1998 00:00:00
Interest End Date: 03/15/2012 13:55:09
Source: CORE
Site ID: 213347
Leak Site: 1
File Archive Box: 34
File Archive Lot: 98/223
Soil Digout Date: 01/01/1993
Cubic Yards Excavated: 10
Cond Closure Date: 12/28/1994
Complete Site Closure Date: 07/03/1996 00:00:00
Contaminated Soils Remaining: S
Enforcement Action Begin Date: 04/07/1994
Last Trust Eligible: Y
Offsite Contamination: U
Reimbursement Awarded: N
Release Discovered Date: 01/01/1993
Leak Reported Date: 03/09/1994
Std Letter Response Date: Not reported
Surface Water Impact: U
Utility Project Flag: N
TMSP Added: 12/04/1999 14:03:48
TMSP Last Update: 05/14/2014 13:28:22
Staff ID Last Update: KSERIER
Release From LAST: N
Release From LUST: N
Tank Registration Status Code: F
VPIC Application Date: Not reported
VPIC Acres: Not reported
Vapor Intrusion Checked Flag: Not reported
Soil Gas Data Collected Flag: Not reported
Soil Gas Action Level Flag: Not reported
Sub Slab Sample Collected Flag: Not reported
Indoor Air Collected Flag: Not reported
Vapor Intrusion Action Flag: Not reported
Vapor Intrusion Comments: Not reported
Soil Gas Data Comments: Not reported
Comments: Not reported

Map ID
Direction
Distance
Elevation

MAP FINDINGS

Site

Database(s)

EDR ID Number
EPA ID Number

FORMER LAKELAND PLAZA TEXACO (Continued)

U003907391

LUST:

MN PCA ID: 219857
Dw Supply Contam: 1
Free Product Observed: 1
Free Product Thickness: Not reported
Ground Water Contam: 1
GW Cleanup Goal: 0
Gw Exceeds Cleanup Goal: 1
Cleanup Goal Achieved: Not reported
Water Supply Exceeds Ral: Not reported
Well Type Code: Not reported
Impacted Aquifer Code: Not reported
TMSP Added: 12/04/1999 14:07:32
TMSP Last Update: 11/04/2003 12:57:07
Staff Id Last Update: RSUCHAN
Mtbe Present Now: 1
Mtbe Present Historically: 1
Mtbe High Ug Per Liter Char: Not reported
Mtbe High Ug Per Liter Numb: Not reported
Mtbe High Level Date: Not reported
Free Product At Close: Not reported
Staff Id Ass: Not reported
PWS Well: Not reported
Prot Flag: Not reported
Sens Flag: Not reported

LUST:

MN PCA ID: 219857
Prod Released Sequence Id: 322044
Leak Product: 1
Tmsp Added: 12/04/1999 14:04:33
Tmsp Last_updt: 05/04/2002 09:24:29
Staff Id Last Updt: TANKS

UST:

Name: FORMER LAKELAND PLAZA TEXACO
Address: 474 SAINT CROIX TRL S
City,State,Zip: LAKELAND, MN 55043
Item Compartment ID: 104826-EQUI0000000001-1
AI ID: 104826
Tank Site ID: TS0010070
Item ID: 104826-EQUI0000000001
SI Type: Underground Storage Tank System
SI Design: 001
SI Description: Not reported
Compartment Number: 1
Substance: Used or waste oil
Wall Type: Single
Overfill Prevention System: Not reported
Install Date: 1900-01-01 00:00:00
Material: Bare/Paint/Asph Coat Steel
Status Change Date: 1998-12-22 00:00:00
Tank Status: Removed
Tanks Contractor: Not reported
Capacity Gallons: 550

Map ID
Direction
Distance
Elevation

MAP FINDINGS

Site

Database(s)

EDR ID Number
EPA ID Number

FORMER LAKELAND PLAZA TEXACO (Continued)

U003907391

Longitude: -92.77111863
Latitude: 44.94371082
Coord Collection Method: Address Matching House Number
Owner: Evadene Habinger Estate
Owner Address: Not reported
Owner City: Not reported
Owner State: Not reported
Owner Zip: Not reported
Tanks URL: <https://webapp.pca.state.mn.us/tank-leak/sites/TS/TS0010070>

Name: FORMER LAKELAND PLAZA TEXACO
Address: 474 SAINT CROIX TRL S
City,State,Zip: LAKELAND, MN 55043
Item Compart ID: 104826-EQUI0000000002-1
AI ID: 104826
Tank Site ID: TS0010070
Item ID: 104826-EQUI0000000002
SI Type: Underground Storage Tank System
SI Design: 004
SI Description: Not reported
Compartment Number: 1
Substance: Gasoline
Wall Type: Single
Overfill Prevention System: Not reported
Install Date: 1900-01-01 00:00:00
Material: Bare/Paint/Asph Coat Steel
Status Change Date: 1998-12-22 00:00:00
Tank Status: Removed
Tanks Contractor: Not reported
Capacity Gallons: 6000
Longitude: -92.76608636
Latitude: 44.9394665
Coord Collection Method: Zip Code Centroid
Owner: Evadene Habinger Estate
Owner Address: Not reported
Owner City: Not reported
Owner State: Not reported
Owner Zip: Not reported
Tanks URL: <https://webapp.pca.state.mn.us/tank-leak/sites/TS/TS0010070>

Name: FORMER LAKELAND PLAZA TEXACO
Address: 474 SAINT CROIX TRL S
City,State,Zip: LAKELAND, MN 55043
Item Compart ID: 104826-EQUI0000000003-1
AI ID: 104826
Tank Site ID: TS0010070
Item ID: 104826-EQUI0000000003
SI Type: Underground Storage Tank System
SI Design: 003
SI Description: Not reported
Compartment Number: 1
Substance: Gasoline
Wall Type: Single
Overfill Prevention System: Not reported
Install Date: 1900-01-01 00:00:00
Material: Bare/Paint/Asph Coat Steel
Status Change Date: 1998-12-22 00:00:00

Map ID
Direction
Distance
Elevation

MAP FINDINGS

Site

Database(s)

EDR ID Number
EPA ID Number

FORMER LAKELAND PLAZA TEXACO (Continued)

U003907391

Tank Status: Removed
Tanks Contractor: Not reported
Capacity Gallons: 6000
Longitude: -92.76608636
Latitude: 44.9394665
Coord Collection Method: Zip Code Centroid
Owner: Evadene Habinger Estate
Owner Address: Not reported
Owner City: Not reported
Owner State: Not reported
Owner Zip: Not reported
Tanks URL: <https://webapp.pca.state.mn.us/tank-leak/sites/TS/TS0010070>

Name: FORMER LAKELAND PLAZA TEXACO
Address: 474 SAINT CROIX TRL S
City,State,Zip: LAKELAND, MN 55043
Item Compartment ID: 104826-EQUI0000000004-1
AI ID: 104826
Tank Site ID: TS0010070
Item ID: 104826-EQUI0000000004
SI Type: Underground Storage Tank System
SI Design: 002
SI Description: Not reported
Compartment Number: 1
Substance: Used or waste oil
Wall Type: Single
Overfill Prevention System: Not reported
Install Date: 1900-01-01 00:00:00
Material: Bare/Paint/Asph Coat Steel
Status Change Date: 1900-01-01 00:00:00
Tank Status: Removed
Tanks Contractor: Not reported
Capacity Gallons: 1500
Longitude: -92.76608636
Latitude: 44.9394665
Coord Collection Method: Zip Code Centroid
Owner: Evadene Habinger Estate
Owner Address: Not reported
Owner City: Not reported
Owner State: Not reported
Owner Zip: Not reported
Tanks URL: <https://webapp.pca.state.mn.us/tank-leak/sites/TS/TS0010070>

SRS:

Name: FORMER LAKELAND PLAZA TEXACO
Address: 474 SAINT CROIX TRL S
City,State,Zip: LAKELAND, MN 55043
Facility ID: LS0013265
Item ID: 104826-AREA0000000001
AI ID: 104826
AI Name: Former Lakeland Plaza Texaco
Facility Type: Leak Site
Hydro: Stephen Thompson (no longer at MPCA)
Project Manager: Jessica Ebertz (former)
Latitude: 44.94217305
Longitude: -92.77149154
Coord Collection Method: Digitized - MPCA internal mapping application

Map ID
Direction
Distance
Elevation

MAP FINDINGS

Site

Database(s)

EDR ID Number
EPA ID Number

FORMER LAKELAND PLAZA TEXACO (Continued)

U003907391

Migrated: Not reported
WIMN: <https://cf.pca.state.mn.us/wimn/siteInfo.cfm?siteid=104826>
Leak Discovered: 12/02/1999
Leak Reported: 12/03/1999
Application / Notification Received: Not reported
Site Listed on PLP: Not reported
Site Delisted from PLP: Not reported
Site Listed on NPL: Not reported
Site Deleted from NPL: Not reported
Site Closed: 11/07/2002
Owner: Not reported
Owner Address: Not reported
Owner City: Not reported
Owner State: Not reported
Owner ZIP: Not reported
Acreage: Not reported
BPET: Not reported
BVIC: Not reported
SEMS: Not reported
UNP Dump: Not reported
IC: Not reported
HRS Score: Not reported
Score Year: Not reported
Activity ID: SIW19990001
Act Desc: Leak Site Investigation
Status: Closed

Name: FOUR SEASONS GAS STATION
Address: 474 SAINT CROIX TRL S
City,State,Zip: LAKELAND, MN 55043
Facility ID: LS0007238
Item ID: 104826-AREA0000000002
AI ID: 104826
AI Name: Former Lakeland Plaza Texaco
Facility Type: Leak Site
Hydro: Not reported
Project Manager: Kim Gregg (no longer at MPCA)
Latitude: 44.94217305
Longitude: -92.77149154
Coord Collection Method: Digitized - MPCA internal mapping application
Migrated: Not reported
WIMN: <https://cf.pca.state.mn.us/wimn/siteInfo.cfm?siteid=104826>
Leak Discovered: 01/01/1993
Leak Reported: 03/09/1994
Application / Notification Received: Not reported
Site Listed on PLP: Not reported
Site Delisted from PLP: Not reported
Site Listed on NPL: Not reported
Site Deleted from NPL: Not reported
Site Closed: 07/03/1996
Owner: Not reported
Owner Address: Not reported
Owner City: Not reported
Owner State: Not reported
Owner ZIP: Not reported
Acreage: Not reported
BPET: Not reported

Map ID
Direction
Distance
Elevation

MAP FINDINGS

Site

Database(s)

EDR ID Number
EPA ID Number

FORMER LAKELAND PLAZA TEXACO (Continued)

U003907391

BVIC: Not reported
SEMS: Not reported
UNP Dump: Not reported
IC: Not reported
HRS Score: Not reported
Score Year: Not reported
Activity ID: SIW19940001
Act Desc: Leak Site Investigation
Status: Closed

SPILLS:

Name: LAKELAND AUTO REPAIR
Address: 474 SAINT CROIX TR S
City,State,Zip: LAKELAND, MN 55043
Program ID: 171520
Preferred ID: 13099
Incident ID: 13099
Incident Date: 1/23/1990
Program: Emergency Management
Incident Types: Spill or Release
Duty Officer Number: Not reported
Lead Investigator: Walter Haas
Incident Status: Closed or Completed
Closure Type: Not reported
AI ID source: Not reported
Source name: LAKELAND AUTO REPAIR
Source Address: Not reported
Source City: Not reported
Source State: Not reported
Source ZIP: Not reported
Substance: Petroleum Other
Quantity: 0
Units: unknown
Latitude: Not reported
Longitude: Not reported
Source CM: Not reported

SPILLS:

Program ID: 171520
Facility Address 2: Not reported
Spill Date: 01/23/1990

SPILLS:

Program ID: 171520
Spill Incident Accuracy ID: 66214
Spill Product Code: 34
Spill Qty Units: 15
Spill Incident Accuracy: 3
Spill Released Qty: 0
Tmsp Added: 03/21/1996 00:00:00
Tmsp Last Update: 05/04/2002 06:43:15
Staff ID Last Update: TANKS

MAP FINDINGS

Map ID			EDR ID Number
Direction			EPA ID Number
Distance			
Elevation	Site	Database(s)	

DV1765	FOUR SEASONS GAS STATION	MN RGA LUST	S115792094
Target	474 SAINT CROIX TRL S		N/A
Property	LAKELAND, MN		

Site 3 of 5 in cluster DV

Actual: RGA LUST: 2012 FOUR SEASONS GAS STATION 474 SAINT CROIX TRL S
725 ft.

Focus Map: 28

DV1766	FOUR SEASONS GAS STATION	MN RGA LUST	S115792093
Target	474 SAINT CROIX TR S		N/A
Property	LAKELAND, MN		

Site 4 of 5 in cluster DV

Actual: RGA LUST: 2011 FOUR SEASONS GAS STATION 474 SAINT CROIX TR S
725 ft.

Focus Map: 2010 FOUR SEASONS GAS STATION 474 SAINT CROIX TR S
 28 2009 FOUR SEASONS GAS STATION 474 SAINT CROIX TR S

DV1767	FORMER LAKELAND PLAZA TEXACO	MN RGA LUST	S115791172
Target	474 SAINT CROIX TRL S		N/A
Property	LAKELAND, MN		

Site 5 of 5 in cluster DV

Actual: RGA LUST: 2012 FORMER LAKELAND PLAZA TEXACO 474 SAINT CROIX TRL S
725 ft.

Focus Map: 28

1768	XCEL ENERGY	MN SPILLS	S111162386
Target	499 QUINLAN AVENUE SOUTH		N/A
Property	LAKELAND, MN		

SPILLS:

Actual:	Name:	XCEL ENERGY
736 ft.	Address:	499 QUINLAN AVENUE SOUTH
	City,State,Zip:	LAKELAND, MN
Focus Map:	Program ID:	60551461
28	Preferred ID:	81566
	Incident ID:	81566
	Incident Date:	7/16/2011
	Program:	Emergency Management
	Incident Types:	Transformer
	Duty Officer Number:	120503
	Lead Investigator:	Dorene Fier-Tucker

Map ID
Direction
Distance
Elevation

MAP FINDINGS

Site

Database(s)

EDR ID Number
EPA ID Number

XCEL ENERGY (Continued)

S111162386

Incident Status: Closed or Completed
Closure Type: No Action Necessary
AI ID source: Not reported
Source name: Xcel Energy
Source Address: Not reported
Source City: Minneapolis
Source State: MN
Source ZIP: Not reported
Substance: Mineral Oil
Quantity: 15
Units: gallons
Latitude: Not reported
Longitude: Not reported
Source CM: Not reported

SPILLS:

Program ID: 60551461
Facility Address 2: Not reported
Spill Date: 07/16/2011

SPILLS:

Program ID: 60551461
Spill Inc Affected ID: 217685
Spill Inc Affected Code: 6
Tmsp Added: 07/20/2011 16:37:33
Tmsp Last Updated: 07/20/2011 16:37:33
Staff ID Last Update: DFIER

SPILLS:

Program ID: 60551461
Spill Incident Accuracy ID: 217685
Spill Product Code: 13
Spill Qty Units: 5
Spill Incident Accuracy: 1
Spill Released Qty: 15
Tmsp Added: 07/20/2011 16:37:33
Tmsp Last Update: 07/20/2011 16:37:33
Staff ID Last Update: DFIER

DW1769 **BLACK DIAMOND INC**
Target **499 COTTAGE GROVE DR**
Property **WOODBURY, MN 55129**

MN LUST **1000624648**
MN SRS **N/A**

Site 1 of 15 in cluster DW

Actual: 930 ft.
Focus Map: 25

LUST:
Name: BLACK DIAMOND INC
Address: 499 COTTAGE GROVE DR
City,State,Zip: WOODBURY, MN 55129
Item ID: 192082-AREA0000000001
MNPCA ID: 218449
AI ID: 192082
AI Name: Black Diamond Inc
Site Type: Leak Site
Hydro: Not reported
Project Manager: Edwin Balcos (no longer at MPCA)

Map ID
Direction
Distance
Elevation

MAP FINDINGS

Site

Database(s)

EDR ID Number
EPA ID Number

BLACK DIAMOND INC (Continued)

1000624648

Latitude: 44.94184177
Longitude: -92.88162238
Coord Collection Method: Digitized - MPCA internal mapping application
Migrated: Not reported
WIMN: <https://cf.pca.state.mn.us/wimn/siteInfo.cfm?siteid=192082>
Leak Discovered: 11/9/1992
Application / Notification Received: Not reported
Site Listed on PLP: Not reported
Site Delisted from PLP: Not reported
Site Listed on NPL: Not reported
Site Deleted from NPL: Not reported
Owner: Not reported
Site Closed: 10/12/1993
Owner Address: Not reported
Owner City: Not reported
Owner State: Not reported
Owner ZIP: Not reported
SI Type: Not reported
Leak Reported: 11/9/1992

LUST:

Program IN: 218449
Facility Address 2: Not reported
State Code: MN
Country Code: USA
Foreign State: Not reported
Foreign Zone: Not reported
Leak ID: 5790
Township Name: Oak Grove
Addr ID: 1398
Active Flag: N
Interest Type: LS
Interest Phone: NO CORE PI PH.
Interest Start Date: 02/25/1999 12:46:13
Interest End Date: 03/24/2006 13:05:38
Source: CORE
Site ID: 182919
Leak Site: 1
File Archive Box: 05
File Archive Lot: 96/236
Soil Digout Date: 10/12/1992
Cubic Yards Excavated: 64
Cond Closure Date: Not reported
Complete Site Closure Date: 06/02/1993 00:00:00
Contaminated Soils Remaining: N
Enforcement Action Begin Date: 10/15/1992
Last Trust Eligible: N
Offsite Contamination: U
Reimbursement Awarded: N
Release Discovered Date: 10/12/1992
Leak Reported Date: 10/12/1992
Std Letter Response Date: Not reported
Surface Water Impact: U
Utility Project Flag: N
TMSP Added: 12/04/1999 14:03:47
TMSP Last Update: 02/09/2007 14:23:04
Staff ID Last Update: SSCHACH
Release From LAST: N

Map ID
Direction
Distance
Elevation

MAP FINDINGS

Site

Database(s)

EDR ID Number
EPA ID Number

BLACK DIAMOND INC (Continued)

1000624648

Release From LUST: Y
Tank Registration Status Code: N
VPIC Application Date: Not reported
VPIC Acres: Not reported
Vapor Intrusion Checked Flag: Not reported
Soil Gas Data Collected Flag: Not reported
Soil Gas Action Level Flag: Not reported
Sub Slab Sample Collected Flag: Not reported
Indoor Air Collected Flag: Not reported
Vapor Intrusion Action Flag: Not reported
Vapor Intrusion Comments: Not reported
Soil Gas Data Comments: Not reported
Comments: Not reported

LUST:

MN PCA ID: 218449
Dw Supply Contam: 1
Free Product Observed: 1
Free Product Thickness: Not reported
Ground Water Contam: 1
GW Cleanup Goal: 0
Gw Exceeds Cleanup Goal: 1
Cleanup Goal Achieved: Not reported
Water Supply Exceeds Ral: Not reported
Well Type Code: Not reported
Impacted Aquifer Code: Not reported
TMSP Added: 12/04/1999 14:07:31
TMSP Last Update: 11/04/2003 12:57:07
Staff Id Last Update: RSUCHAN
Mtbe Present Now: 1
Mtbe Present Historically: 1
Mtbe High Ug Per Liter Char: Not reported
Mtbe High Ug Per Liter Numb: Not reported
Mtbe High Level Date: Not reported
Free Product At Close: Not reported
Staff Id Ass: Not reported
PWS Well: Not reported
Prot Flag: Not reported
Sens Flag: Not reported

LUST:

MN PCA ID: 218449
Prod Released Sequence Id: 403784
Leak Product: 1
Tmsp Added: 12/27/1999 12:59:09
Tmsp Last_updt: 05/04/2002 09:19:19
Staff Id Last Updt: TANKS

SRS:

Name: BLACK DIAMOND INC
Address: 499 COTTAGE GROVE DR
City,State,Zip: WOODBURY, MN 55129
Facility ID: LS0005896
Item ID: 192082-AREA0000000001
AI ID: 192082

Map ID
 Direction
 Distance
 Elevation

MAP FINDINGS

Site

Database(s)

EDR ID Number
 EPA ID Number

BLACK DIAMOND INC (Continued)

1000624648

AI Name:	Black Diamond Inc
Facility Type:	Leak Site
Hydro:	Not reported
Project Manager:	Edwin Balcos (no longer at MPCA)
Latitude:	44.94184177
Longitude:	-92.88162238
Coord Collection Method:	Digitized - MPCA internal mapping application
Migrated:	Not reported
WIMN:	https://cf.pca.state.mn.us/wimn/siteInfo.cfm?siteid=192082
Leak Discovered:	11/09/1992
Leak Reported:	11/09/1992
Application / Notification Received:	Not reported
Site Listed on PLP:	Not reported
Site Delisted from PLP:	Not reported
Site Listed on NPL:	Not reported
Site Deleted from NPL:	Not reported
Site Closed:	10/12/1993
Owner:	Not reported
Owner Address:	Not reported
Owner City:	Not reported
Owner State:	Not reported
Owner ZIP:	Not reported
Acreage:	Not reported
BPET:	Not reported
BVIC:	Not reported
SEMS:	Not reported
UNP Dump:	Not reported
IC:	Not reported
HRS Score:	Not reported
Score Year:	Not reported
Activity ID:	SIW19920001
Act Desc:	Leak Site Investigation
Status:	Closed

DW1770 BLACK DIAMOND INC
Target 499 COTTAGE GROVE DR
Property WOODBURY, MN

MN RGA LUST S115784530
N/A

Site 2 of 15 in cluster DW

Actual: 930 ft. Focus Map: 25	RGA LUST:	2012	BLACK DIAMOND INC	499 COTTAGE GROVE DR
		2011	BLACK DIAMOND INC	499 COTTAGE GROVE DR
		2010	BLACK DIAMOND INC	499 COTTAGE GROVE DR
		2009	BLACK DIAMOND INC	499 COTTAGE GROVE DR
		2008	BLACK DIAMOND INC	499 COTTAGE GROVE DR
		2007	BLACK DIAMOND INC	499 COTTAGE GROVE DR
		2006	BLACK DIAMOND INC	499 COTTAGE GROVE DR
		2005	BLACK DIAMOND INC	499 COTTAGE GROVE DR
		2004	BLACK DIAMOND INC	499 COTTAGE GROVE DR
		2002	BLACK DIAMOND INC	499 COTTAGE GROVE DR
		2001	BLACK DIAMOND INC	499 COTTAGE GROVE DR
		2000	BLACK DIAMOND INC	499 COTTAGE GROVE DR
		1999	BLACK DIAMOND INC	499 COTTAGE GROVE DR
		1998	BLACK DIAMOND INC	499 COTTAGE GROVE DR
		1997	BLACK DIAMOND INC	499 COTTAGE GROVE DR
	1996	BLACK DIAMOND INC	499 COTTAGE GROVE DR	
	1995	BLACK DIAMOND INC	499 COTTAGE GROVE DR	

Map ID
Direction
Distance
Elevation

MAP FINDINGS

Site

Database(s)

EDR ID Number
EPA ID Number

BLACK DIAMOND INC (Continued)

S115784530

1994 BLACK DIAMOND INC 499 COTTAGE GROVE DR

DW1771 BLACK DIAMOND INC
Target 499 COTTAGE GROVE DR NE
Property WOODBURY, MN

MN RGA LUST **S115784529**
N/A

Site 3 of 15 in cluster DW

Actual: RGA LUST:
930 ft.

2008	BLACK DIAMOND INC	499 COTTAGE GROVE DR NE
2007	BLACK DIAMOND INC	499 COTTAGE GROVE DR NE
2006	BLACK DIAMOND INC	499 COTTAGE GROVE DR NE
2005	BLACK DIAMOND INC	499 COTTAGE GROVE DR NE
2004	BLACK DIAMOND INC	499 COTTAGE GROVE DR NE
2002	BLACK DIAMOND INC	499 COTTAGE GROVE DR NE
2001	BLACK DIAMOND INC	499 COTTAGE GROVE DR NE
2000	BLACK DIAMOND INC	499 COTTAGE GROVE DR NE
1999	BLACK DIAMOND INC	499 COTTAGE GROVE DR NE
1998	BLACK DIAMOND INC	499 COTTAGE GROVE DR NE
1997	BLACK DIAMOND INC	499 COTTAGE GROVE DR NE
1996	BLACK DIAMOND INC	499 COTTAGE GROVE DR NE
1995	BLACK DIAMOND INC	499 COTTAGE GROVE DR NE
1994	BLACK DIAMOND INC	499 COTTAGE GROVE DR NE

DW1772 PRAIRIE LINE INC - WOODBURY
Target 505 COTTAGE GROVE DR
Property WOODBURY, MN 55129

MN UST **1000261336**
MND074136029

Site 4 of 15 in cluster DW

Actual: UST:
930 ft.

Focus Map: 25

Name:	PRAIRIE LINE INC
Address:	505 COTTAGE GROVE DR
City,State,Zip:	WOODBURY, MN 55129-927
Item Compartment ID:	21550-EQUI0000000001-1
AI ID:	21550
Tank Site ID:	TS0004324
Item ID:	21550-EQUI0000000001
SI Type:	Underground Storage Tank System
SI Design:	001
SI Description:	Not reported
Compartment Number:	1
Substance:	Diesel
Wall Type:	Single
Overfill Prevention System:	Not reported
Install Date:	1900-01-01 00:00:00
Material:	Bare/Paint/Asph Coat Steel
Status Change Date:	1992-10-12 00:00:00
Tank Status:	Removed
Tanks Contractor:	Not reported
Capacity Gallons:	10000
Longitude:	-92.88046807
Latitude:	44.89999069
Coord Collection Method:	Public Land Survey-Two Quarter
Owner:	Ray Owen
Owner Address:	Fraiser St
Owner City:	Welch
Owner State:	MN

Map ID
Direction
Distance
Elevation

MAP FINDINGS

Site

Database(s)

EDR ID Number
EPA ID Number

PRAIRIE LINE INC - WOODBURY (Continued)

1000261336

Owner Zip: 55089
Tanks URL: <https://webapp.pca.state.mn.us/tank-leak/sites/TS/TS0004324>

DW1773 FLYNN TRANSPORT AT PREFERRED SAND
Target 497 SETTLER'S RIDGE PARKWAY
Property WOODBURY, MN

MN SPILLS S117413744
N/A

Site 5 of 15 in cluster DW

Actual:
930 ft.

Focus Map:
25

SPILLS:
Name: FLYNN TRANSPORT
Address: 497 SETTLER'S RIDGE PARKWAY
City,State,Zip: WOODBURY, MN
Program ID: 71116662
Preferred ID: 91746
Incident ID: 91746
Incident Date: 11/13/2014
Program: Emergency Management
Incident Types: Spill or Release
Duty Officer Number: 146367
Lead Investigator: Jason Moran
Incident Status: Closed or Completed
Closure Type: Response/Action Completed
AI ID source: Not reported
Source name: Flynn Transport
Source Address: Not reported
Source City: Not reported
Source State: WI
Source ZIP: Not reported
Substance: Hydraulic Fluid
Quantity: 50
Units: gallons
Latitude: Not reported
Longitude: Not reported
Source CM: Not reported

SPILLS:
Program ID: 71116662
Facility Address 2: Not reported
Spill Date: 11/13/2014

SPILLS:
Program ID: 71116662
Spill Inc Affected ID: 238956
Spill Inc Affected Code: 6
Tmsp Added: 11/17/2014 08:42:41
Tmsp Last Updated: 11/17/2014 08:42:41
Staff ID Last Update: JMORAN

SPILLS:
Program ID: 71116662
Spill Incident Accuracy ID: 238956
Spill Product Code: 32
Spill Qty Units: 5
Spill Incident Accuracy: 1
Spill Released Qty: 50
Tmsp Added: 11/17/2014 08:42:41

Map ID
Direction
Distance
Elevation

MAP FINDINGS

Site

Database(s)

EDR ID Number
EPA ID Number

FLYNN TRANSPORT AT PREFERRED SAND (Continued)

S117413744

Tmstp Last Update: 11/17/2014 08:42:41
Staff ID Last Update: JMORAN

DW1774
Target
Property

**497 SETTLERS RIDGE PKWY
WOODBURY, MN 55129**

**ERNS 2013037599
N/A**

Site 6 of 15 in cluster DW

**Actual:
930 ft.**

[Click this hyperlink](#) while viewing on your computer to access additional ERNS detail in the EDR Site Report.

**Focus Map:
25**

**DW1775 PREFERRED SANDS OF MINNESOTA
Target 497 SETTLERS RIDGE PKWY
Property WOODBURY, MN**

**MN SPILLS S111829470
N/A**

Site 7 of 15 in cluster DW

**Actual:
930 ft.**

**Focus Map:
25**

SPILLS:
Name: PREFERRED SANDS OF MINNESOTA
Address: 497 SETTLERS RIDGE PKWY
City,State,Zip: WOODBURY, MN
Program ID: 62496249
Preferred ID: 83726
Incident ID: 83726
Incident Date: 4/18/2012
Program: Emergency Management
Incident Types: Spill or Release
Duty Officer Number: 125566
Lead Investigator: Jason Moran
Incident Status: Closed or Completed
Closure Type: Response/Action Completed
AI ID source: Not reported
Source name: Preferred Sands of Minnesota
Source Address: 497 Settlers Ridge Pkwy
Source City: Woodbury
Source State: MN
Source ZIP: Not reported
Substance: Hydraulic Fluid
Quantity: 20
Units: gallons
Latitude: Not reported
Longitude: Not reported
Source CM: Not reported

SPILLS:
Program ID: 62496249
Facility Address 2: Not reported
Spill Date: 04/18/2012

Map ID
Direction
Distance
Elevation

MAP FINDINGS

Site

Database(s)

EDR ID Number
EPA ID Number

PREFERRED SANDS OF MINNESOTA (Continued)

S111829470

SPILLS:
Program ID: 62496249
Spill Inc Affected ID: 222437
Spill Inc Affected Code: 6
Tmsp Added: 04/19/2012 08:32:40
Tmsp Last Updated: 04/19/2012 08:32:40
Staff ID Last Update: JMORAN

SPILLS:
Program ID: 62496249
Spill Incident Accuracy ID: 222437
Spill Product Code: 32
Spill Qty Units: 5
Spill Incident Accuracy: 1
Spill Released Qty: 20
Tmsp Added: 04/19/2012 08:32:40
Tmsp Last Update: 04/19/2012 08:32:40
Staff ID Last Update: JMORAN

DW1776 PREFERRED SANDS
Target 497 SETTLERS RIDGE PARKWAY
Property WOODBURY, MN 55129

MN SPILLS S113482946
N/A

Site 8 of 15 in cluster DW

Actual: 930 ft.
Focus Map: 25

SPILLS:
Name: PREFERRED SANDS
Address: 497 SETTLERS RIDGE PARKWAY
City,State,Zip: WOODBURY, MN 55129
Program ID: 64939866
Preferred ID: 86495
Incident ID: 86495
Incident Date: 3/12/2013
Program: Emergency Management
Incident Types: Spill or Release
Duty Officer Number: 132358
Lead Investigator: Kevin Faus
Incident Status: Closed or Completed
Closure Type: Response/Action Completed
AI ID source: Not reported
Source name: Preferred Sands
Source Address: 497 settlers Ridge Parkway
Source City: Woodbury
Source State: MN
Source ZIP: 55129
Substance: Hydraulic Fluid
Quantity: 15
Units: gallons
Latitude: Not reported
Longitude: Not reported
Source CM: Not reported

SPILLS:
Program ID: 64939866
Facility Address 2: Not reported
Spill Date: 03/12/2013

Map ID
Direction
Distance
Elevation

MAP FINDINGS

Site

Database(s)

EDR ID Number
EPA ID Number

PREFERRED SANDS (Continued)

S113482946

SPILLS:
Program ID: 64939866
Spill Inc Affected ID: 228240
Spill Inc Affected Code: 6
Tmsp Added: 03/14/2013 14:47:17
Tmsp Last Updated: 03/14/2013 14:47:17
Staff ID Last Update: KFAUS

SPILLS:
Program ID: 64939866
Spill Incident Accuracy ID: 228240
Spill Product Code: 32
Spill Qty Units: 5
Spill Incident Accuracy: 1
Spill Released Qty: 15
Tmsp Added: 03/14/2013 14:47:17
Tmsp Last Update: 03/14/2013 14:47:17
Staff ID Last Update: KFAUS

DW1777

Target Property 497 SETTLERS RIDGE PARKWAY
WOODBURY, MN 55129

MN SPILLS S113482918
N/A

Site 9 of 15 in cluster DW

Actual:
930 ft.

Focus Map:
25

SPILLS:
Name: Not reported
Address: 497 SETTLERS RIDGE PARKWAY
City,State,Zip: WOODBURY, MN 55129
Program ID: 64911653
Preferred ID: 86465
Incident ID: 86465
Incident Date: 2/5/2013
Program: Emergency Management
Incident Types: Facility Spill or Release
Duty Officer Number: 131753
Lead Investigator: Kevin Faus
Incident Status: Closed or Completed
Closure Type: Response/Action Completed
AI ID source: Not reported
Source name: Not reported
Source Address: Not reported
Source City: Not reported
Source State: Not reported
Source ZIP: Not reported
Substance: Diesel Fuel
Quantity: 10
Units: gallons
Latitude: Not reported
Longitude: Not reported
Source CM: Not reported

SPILLS:
Program ID: 64911653
Facility Address 2: Not reported
Spill Date: 02/05/2013

Map ID
Direction
Distance
Elevation

MAP FINDINGS

Site

Database(s)

EDR ID Number
EPA ID Number

(Continued)

S113482918

SPILLS:

Program ID: 64911653
Spill Inc Affected ID: 228145
Spill Inc Affected Code: 6
Tmsp Added: 03/08/2013 10:26:03
Tmsp Last Updated: 03/08/2013 10:26:03
Staff ID Last Update: KFAUS

SPILLS:

Program ID: 64911653
Spill Incident Accuracy ID: 228145
Spill Product Code: 30
Spill Qty Units: 5
Spill Incident Accuracy: 1
Spill Released Qty: 10
Tmsp Added: 03/08/2013 10:26:03
Tmsp Last Update: 03/08/2013 10:26:03
Staff ID Last Update: KFAUS

DW1778 PREFERRED SANDS WOODBURY
Target 499 SETTLER'S RIDGE PARKWAY
Property WOODBURY, MN 55129

MN UST U004310327
N/A

Site 10 of 15 in cluster DW

Actual:
930 ft.

Focus Map:
25

UST:

Name: PREFERRED SANDS WOODBURY
Address: 499 SETTLER'S RIDGE PARKWAY
City,State,Zip: WOODBURY, MN 55129
Item Compartment ID: 99908-EQUI0000000001-1
AI ID: 99908
Tank Site ID: TS0004224
Item ID: 99908-EQUI0000000001
SI Type: Underground Storage Tank System
SI Design: 002
SI Description: Not reported
Compartment Number: 1
Substance: Diesel
Wall Type: Single
Overfill Prevention System: Not reported
Install Date: 1992-10-14 00:00:00
Material: STI-P3
Status Change Date: 2011-04-27 00:00:00
Tank Status: Active
Tanks Contractor: Not reported
Capacity Gallons: 4000
Longitude: Not reported
Latitude: Not reported
Coord Collection Method: Not reported
Owner: Black Diamond Granules Inc
Owner Address: 499 Cottage Grove Dr
Owner City: Woodbury
Owner State: MN
Owner Zip: 55125
Tanks URL: <https://webapp.pca.state.mn.us/tank-leak/sites/TS/TS0004224>

Map ID
Direction
Distance
Elevation

MAP FINDINGS

Site

Database(s)

EDR ID Number
EPA ID Number

PREFERRED SANDS WOODBURY (Continued)

U004310327

Name: PREFERRED SANDS WOODBURY
Address: 499 SETTLER'S RIDGE PARKWAY
City,State,Zip: WOODBURY, MN 55129
Item Compart ID: 99908-EQUI0000000002-1
AI ID: 99908
Tank Site ID: TS0004224
Item ID: 99908-EQUI0000000002
SI Type: Underground Storage Tank System
SI Design: 001
SI Description: Not reported
Compartment Number: 1
Substance: Diesel
Wall Type: Single
Overfill Prevention System: Not reported
Install Date: 1960-06-01 00:00:00
Material: Bare/Paint/Asph Coat Steel
Status Change Date: 1992-10-12 00:00:00
Tank Status: Removed
Tanks Contractor: Not reported
Capacity Gallons: 10000
Longitude: Not reported
Latitude: Not reported
Coord Collection Method: Not reported
Owner: Black Diamond Granules Inc
Owner Address: 499 Cottage Grove Dr
Owner City: Woodbury
Owner State: MN
Owner Zip: 55125
Tanks URL: <https://webapp.pca.state.mn.us/tank-leak/sites/TS/TS0004224>

DW1779 PREFERRED SANDS WOODBURY
Target 499 SETTLER'S RIDGE PARKWAY
Property WOODBURY, MN 55129

MN AST A100472982
N/A

Site 11 of 15 in cluster DW

Actual:
930 ft.

Focus Map:
25

AST:
Name: PREFERRED SANDS WOODBURY
Address: 499 SETTLER'S RIDGE PARKWAY
City,State,Zip: WOODBURY, MN 55129
AI ID: 99908
Tank Site ID: TS0004224
Item ID: 99908-EQUI0000000003
SI Type: Aboveground Storage Tank
SI Design: 206483
SI Description: Not reported
Substance: Diesel Fuel
Compartment Number: 1
Wall Type: Double
Overfill Prevention System: AST Sight glass/gauge
Install Date: 2014-06-17 00:00:00
Status Change Date: 2014-06-17 00:00:00
Material: Carbon steel
Tank Status: Active
Tanks Contractor: Not reported
Capacity Gallon: 1900
Longitude: Not reported
Latitude: Not reported

Map ID
Direction
Distance
Elevation

MAP FINDINGS

Site

Database(s)

EDR ID Number
EPA ID Number

PREFERRED SANDS WOODBURY (Continued)

A100472982

Coord Collection Method: Not reported
Owner Name: Black Diamond Granules Inc
Owner Address: 499 Cottage Grove Dr
Owner City: Woodbury
Owner State: MN
Owner Zip: 55125
Tanks URL: <https://webapp.pca.state.mn.us/tank-leak/sites/TS/TS0004224>

Name: PREFERRED SANDS WOODBURY
Address: 499 SETTLER'S RIDGE PARKWAY
City,State,Zip: WOODBURY, MN 55129
AI ID: 99908
Tank Site ID: TS0004224
Item ID: 99908-EQUI0000000004
SI Type: Aboveground Storage Tank
SI Design: 206482
SI Description: Not reported
Substance: Diesel Fuel
Compartment Number: 1
Wall Type: Double
Overfill Prevention System: AST Sight glass/gauge
Install Date: 2014-06-17 00:00:00
Status Change Date: 2014-06-17 00:00:00
Material: Carbon steel
Tank Status: Active
Tanks Contractor: Not reported
Capacity Gallon: 1900
Longitude: Not reported
Latitude: Not reported
Coord Collection Method: Not reported
Owner Name: Black Diamond Granules Inc
Owner Address: 499 Cottage Grove Dr
Owner City: Woodbury
Owner State: MN
Owner Zip: 55125
Tanks URL: <https://webapp.pca.state.mn.us/tank-leak/sites/TS/TS0004224>

DW1780 BLACK DIAMOND
Target 499 SETTLER'S RIDGE PARKWAY
Property WOODBURY, MN 55129

MN SRS S124425427
N/A

Site 12 of 15 in cluster DW

Actual: 930 ft. SRS:
Focus Map: 25
Name: BLACK DIAMOND
Address: 499 SETTLER'S RIDGE PARKWAY
City,State,Zip: WOODBURY, MN 55129
Facility ID: BF0001104
Item ID: 99908-AREA0000000005
AI ID: 99908
AI Name: Preferred Sands Woodbury
Facility Type: Brownfield Site
Hydro: Not reported
Project Manager: Stacey VanPatten
Latitude: 44.94102414
Longitude: -92.88022674
Coord Collection Method: Address Matching House Number
Migrated: Not reported

Map ID
 Direction
 Distance
 Elevation

MAP FINDINGS

Site

Database(s)

EDR ID Number
 EPA ID Number

BLACK DIAMOND (Continued)

S124425427

WIMN:	https://cf.pca.state.mn.us/wimn/siteInfo.cfm?siteid=99908
Leak Discovered:	Not reported
Leak Reported:	Not reported
Application / Notification Received:	Not reported
Site Listed on PLP:	Not reported
Site Delisted from PLP:	Not reported
Site Listed on NPL:	Not reported
Site Deleted from NPL:	Not reported
Site Closed:	Not reported
Owner:	Not reported
Owner Address:	Not reported
Owner City:	Not reported
Owner State:	Not reported
Owner ZIP:	Not reported
Acreage:	85
BPET:	Y
BVIC:	Not reported
SEMS:	Not reported
UNP Dump:	Not reported
IC:	Not reported
HRS Score:	Not reported
Score Year:	Not reported
Activity ID:	SIW20190001
Act Desc:	Brownfield Site
Status:	Active / Existing

DW1781 **BLACK DIAMOND INC**
Target **499 SETTLERS RIDGE PKWY**
Property **WOODBURY, MN 55129**

MN LUST **S110697375**
MN LAST **N/A**
MN SRS

Site 13 of 15 in cluster DW

Actual: 930 ft.	LUST:	
Focus Map: 25	Name:	BLACK DIAMOND INC
	Address:	499 SETTLERS RIDGE PKWY
	City,State,Zip:	WOODBURY, MN 55129
	Item ID:	99908-AREA0000000003
	MNPCA ID:	Not reported
	AI ID:	99908
	AI Name:	Preferred Sands Woodbury
	Site Type:	Leak Site
	Hydro:	Not reported
	Project Manager:	Dave Holst (no longer at MPCA)
	Latitude:	44.94184176
	Longitude:	-92.88160907
	Coord Collection Method:	Digitized - MPCA internal mapping application
	Migrated:	Not reported
	WIMN:	https://cf.pca.state.mn.us/wimn/siteInfo.cfm?siteid=99908
	Leak Discovered:	10/12/1992
	Application / Notification Received:	Not reported
	Site Listed on PLP:	Not reported
	Site Delisted from PLP:	Not reported
	Site Listed on NPL:	Not reported
	Site Deleted from NPL:	Not reported
	Owner:	Black Diamond Granules Inc
	Site Closed:	6/2/1993
	Owner Address:	499 Cottage Grove Dr
	Owner City:	Woodbury

Map ID
Direction
Distance
Elevation

MAP FINDINGS

Site

Database(s)

EDR ID Number
EPA ID Number

BLACK DIAMOND INC (Continued)

S110697375

Owner State: MN
Owner ZIP: 55125
SI Type: Underground Storage Tank System
Leak Reported: 10/12/1992

LAST:

Name: BLACK DIAMOND INC
Address: 499 SETTLERS RIDGE PKWY
City,State,Zip: WOODBURY, MN 55129
Item ID: 99908-AREA0000000003
AI ID: 99908
MN PCA ID: Not reported
AI Name: Preferred Sands Woodbury
Site Type: Leak Site
Hydro: Not reported
Project Manager: Dave Holst (no longer at MPCA)
Latitude: 44.94184176
Longitude: -92.88160907
Corrd Collection Method: Digitized - MPCA internal mapping application
Migrated: Not reported
WIMN: <https://cf.pca.state.mn.us/wimn/siteInfo.cfm?siteid=99908>
Leak Discovered: 10/12/1992
Application / Notification Received: Not reported
Site Listed on PLP: Not reported
Site Delisted from PLP: Not reported
Site Listed on NPL: Not reported
Site Deleted from NPL: Not reported
Site Closed: 6/2/1993
Owner: Black Diamond Granules Inc
Owner Address: 499 Cottage Grove Dr
Owner City: Woodbury
Owner State: MN
Owner ZIP: 55125
SI Type: Aboveground Storage Tank
Leak Reported: 10/12/1992

SRS:

Name: BLACK DIAMOND INC
Address: 499 SETTLERS RIDGE PKWY
City,State,Zip: WOODBURY, MN 55129
Facility ID: LS0005790
Item ID: 99908-AREA0000000003
AI ID: 99908
AI Name: Preferred Sands Woodbury
Facility Type: Leak Site
Hydro: Not reported
Project Manager: Dave Holst (no longer at MPCA)
Latitude: 44.94184176
Longitude: -92.88160907
Coord Collection Method: Digitized - MPCA internal mapping application
Migrated: Not reported
WIMN: <https://cf.pca.state.mn.us/wimn/siteInfo.cfm?siteid=99908>
Leak Discovered: 10/12/1992
Leak Reported: 10/12/1992
Application / Notification Received: Not reported
Site Listed on PLP: Not reported

Map ID
 Direction
 Distance
 Elevation

MAP FINDINGS

Site

Database(s)

EDR ID Number
 EPA ID Number

BLACK DIAMOND INC (Continued)

S110697375

Site Delisted from PLP: Not reported
 Site Listed on NPL: Not reported
 Site Deleted from NPL: Not reported
 Site Closed: 06/02/1993
 Owner: Not reported
 Owner Address: Not reported
 Owner City: Not reported
 Owner State: Not reported
 Owner ZIP: Not reported
 Acreage: Not reported
 BPET: Not reported
 BVIC: Not reported
 SEMS: Not reported
 UNP Dump: Not reported
 IC: Not reported
 HRS Score: Not reported
 Score Year: Not reported
 Activity ID: SIW19920001
 Act Desc: Leak Site Investigation
 Status: Closed

DW1782 PREFERRED SANDS WOODBURY
Target 499 SETTLER'S RIDGE PARKWAY
Property WOODBURY, MN 55129

MN UNPERM LF S117413159
MN SWF/LF N/A
MN VIC
MN SRS

Site 14 of 15 in cluster DW

Actual: UNPERM LF:
930 ft. Name: PREFERRED SANDS WOODBURY
Focus Map: Address: 499 SETTLER'S RIDGE PARKWAY
25 City,State,Zip: WOODBURY, MN 55129
 Site ID: 99908
 Region: STATE
 Facility Id: Not reported
 Owner Name: Black Diamond Granules Inc
 Program: Solid Waste
 Activity Type Name: Solid Waste
 Activity Subtype Name: Not reported
 Industrial Classification: (null)
 Activity ID: BF0000502
 Activity Name: Preferred Sands Woodbury
 Active: Y
 Legislative District: 4
 HUC 8: 7030005
 Watershed Name: Lower St. Croix River
 Latitude: 44.94102414
 Longitude: -92.88022674
 Coordinate Method: Address Matching House Number

Name: PREFERRED SANDS WOODBURY
 Address: 499 SETTLER'S RIDGE PARKWAY
 City,State,Zip: WOODBURY, MN 55129
 Site ID: 99908
 Region: STATE
 Facility Id: Not reported
 Owner Name: Black Diamond Granules Inc
 Program: Solid Waste
 Activity Type Name: Solid Waste

Map ID
Direction
Distance
Elevation

MAP FINDINGS

Site

Database(s)

EDR ID Number
EPA ID Number

PREFERRED SANDS WOODBURY (Continued)

S117413159

Activity Subtype Name: Not reported
Industrial Classification: (null)
Activity ID: SW-gen
Activity Name: Preferred Sands Woodbury
Active: Not reported
Legislative District: 4
HUC 8: 7030005
Watershed Name: Lower St. Croix River
Latitude: 44.94102414
Longitude: -92.88022674
Coordinate Method: Address Matching House Number

SWF/LF:

Name: PREFERRED SANDS WOODBURY
Address: 499 SETTLER'S RIDGE PARKWAY
City,State,Zip: WOODBURY, MN 55129
Region: STATE
Facility ID: Not reported
Site ID: 99908
Owner Name: Black Diamond Granules Inc
Program: Solid Waste
Active Type: Solid Waste
Secondary Addr: Not reported
Active Sub Type: Not reported
Classic FIC: Not reported
Active ID: BF0000502
Active Name: Preferred Sands Woodbury
Active: Y
Legislative District: 4
HUC 8: 7030005
Watershed: Lower St. Croix River
Latitude: 44.94102414
Longitude: -92.88022674
Method: Address Matching House Number
Inst Cont: N

Name: PREFERRED SANDS WOODBURY
Address: 499 SETTLER'S RIDGE PARKWAY
City,State,Zip: WOODBURY, MN 55129
Region: STATE
Facility ID: Not reported
Site ID: 99908
Owner Name: Black Diamond Granules Inc
Program: Solid Waste
Active Type: Solid Waste
Secondary Addr: Not reported
Active Sub Type: Not reported
Classic FIC: Not reported
Active ID: SW-gen
Active Name: Preferred Sands Woodbury
Active: Not reported
Legislative District: 4
HUC 8: 7030005
Watershed: Lower St. Croix River
Latitude: 44.94102414
Longitude: -92.88022674
Method: Address Matching House Number

Map ID
Direction
Distance
Elevation

MAP FINDINGS

Site

Database(s)

EDR ID Number
EPA ID Number

PREFERRED SANDS WOODBURY (Continued)

S117413159

Inst Cont: N

VIC:

Name: BLACK DIAMOND FACILITY
Address: 499 SETTLERS RIDGE PKWY
City,State,Zip: WOODBURY, MN 55129
Facility ID: BF0000502
Facility Type: Brownfield Site
Item ID: 99908-AREA0000000004
AI ID: 99908
AI Name: Preferred Sands Woodbury
Hydro: Not reported
Project Manager: Stacey VanPatten
Latitude: 44.93981098
Longitude: -92.87810785
Coord Collection Method: Digitized - MPCA internal mapping application
Migrated: Not reported
WIMN: <https://cf.pca.state.mn.us/wimn/siteInfo.cfm?siteid=99908>
Leak Discovered: Not reported
Leak Reported: Not reported
Application / Notification Received: Not reported
Site Listed on PLP: Not reported
Site Delisted from PLP: Not reported
Site Listed on NPL: Not reported
Site Deleted from NPL: Not reported
Site Closed: Not reported
Owner: Not reported
Owner Address: Not reported
Owner City: Not reported
Owner State: Not reported
Owner ZIP: Not reported

SRS:

Name: BLACK DIAMOND FACILITY
Address: 499 SETTLERS RIDGE PKWY
City,State,Zip: WOODBURY, MN 55129
Facility ID: BF0000502
Item ID: 99908-AREA0000000004
AI ID: 99908
AI Name: Preferred Sands Woodbury
Facility Type: Brownfield Site
Hydro: Not reported
Project Manager: Stacey VanPatten
Latitude: 44.93981098
Longitude: -92.87810785
Coord Collection Method: Digitized - MPCA internal mapping application
Migrated: Not reported
WIMN: <https://cf.pca.state.mn.us/wimn/siteInfo.cfm?siteid=99908>
Leak Discovered: Not reported
Leak Reported: Not reported
Application / Notification Received: Not reported
Site Listed on PLP: Not reported
Site Delisted from PLP: Not reported
Site Listed on NPL: Not reported
Site Deleted from NPL: Not reported
Site Closed: Not reported

Map ID
 Direction
 Distance
 Elevation

MAP FINDINGS

Site

Database(s)

EDR ID Number
 EPA ID Number

PREFERRED SANDS WOODBURY (Continued)

S117413159

Owner: Not reported
 Owner Address: Not reported
 Owner City: Not reported
 Owner State: Not reported
 Owner ZIP: Not reported
 Acreage: 85.32
 BPET: Y
 BVIC: Y
 SEMS: Not reported
 UNP Dump: Not reported
 IC: Not reported
 HRS Score: Not reported
 Score Year: Not reported
 Activity ID: SIW20170001
 Act Desc: Brownfield Site
 Status: Active / Existing

DW1783 BLACK DIAMOND
Target 499 SETTLER'S RIDGE PARKWAY
Property WOODBURY, MN 55129

MN SRS S124425546
N/A

Site 15 of 15 in cluster DW

Actual: 930 ft. **SRS:**
Focus Map: 25

Name: BLACK DIAMOND
 Address: 499 SETTLER'S RIDGE PARKWAY
 City,State,Zip: WOODBURY, MN 55129
 Facility ID: SR0001531
 Item ID: 99908-AREA0000000006
 AI ID: 99908
 AI Name: Preferred Sands Woodbury
 Facility Type: Superfund Site
 Hydro: Not reported
 Project Manager: Amy Hاديaris
 Latitude: 44.93993853
 Longitude: -92.8779978
 Coord Collection Method: Digitized - MPCA internal mapping application
 Migrated: Not reported
 WIMN: <https://cf.pca.state.mn.us/wimn/siteInfo.cfm?siteid=99908>
 Leak Discovered: Not reported
 Leak Reported: Not reported
 Application / Notification Received: Not reported
 Site Listed on PLP: Not reported
 Site Delisted from PLP: Not reported
 Site Listed on NPL: Not reported
 Site Deleted from NPL: Not reported
 Site Closed: Not reported
 Owner: Not reported
 Owner Address: Not reported
 Owner City: Not reported
 Owner State: Not reported
 Owner ZIP: Not reported
 Acreage: 85
 BPET: Not reported
 BVIC: Not reported
 SEMS: Not reported
 UNP Dump: Not reported
 IC: Not reported

Map ID
Direction
Distance
Elevation

MAP FINDINGS

Site

Database(s)

EDR ID Number
EPA ID Number

BLACK DIAMOND (Continued)

S124425546

HRS Score: Not reported
Score Year: Not reported
Activity ID: SIW20190002
Act Desc: Superfund Investigation/Cleanup
Status: Active / Existing

1784 CERNOHOUS
Target
Property **AFTON, MN 55001**

MN SPILLS 90 S112381980
N/A

Spills:
Status: CLOSED
Contact Name: MDA DATA PRACTICES RECORDS MNG
Contact Phone: (651) 201-6698
Site ID: 181101000698
Secondary ID: PLK101013232-C
Cross Street: Not reported
County: WASHINGTON
Longitude: -92860523
Latitude: 44940357
Elevation: 892

DX1785 STOLTZE ESTATE
Target **586 S STAGECOACH TRL**
Property **AFTON, MN**

MN RGA LUST S115805268
N/A

Site 1 of 4 in cluster DX

Actual: RGA LUST:
840 ft. 2012 STOLTZE ESTATE 586 S STAGECOACH TRL
Focus Map: 2011 STOLTZE ESTATE 586 S STAGECOACH TRL
27 2010 STOLTZE ESTATE 586 S STAGECOACH TRL
2009 STOLTZE ESTATE 586 S STAGECOACH TRL
2008 STOLTZE ESTATE 586 S STAGECOACH TRL
2007 STOLTZE ESTATE 586 S STAGECOACH TRL
2006 STOLTZE ESTATE 586 S STAGECOACH TRL

DX1786 STOLTZE FARM
Target **586 S STAGECOACH TRL**
Property **AFTON, MN 55001**

MN AST S106549251
N/A

Site 2 of 4 in cluster DX

Actual: AST:
840 ft. Name: STOLTZE FARM
Focus Map: Address: 586 S STAGECOACH TRL
27 City,State,Zip: AFTON, MN 55001
AI ID: 113842
Tank Site ID: TS0018374
Item ID: 113842-EQUI0000000002
SI Type: Aboveground Storage Tank
SI Design: 1
SI Description: Not reported
Substance: Fuel Oil #1
Compartment Number: 1
Wall Type: Single

Map ID
 Direction
 Distance
 Elevation

MAP FINDINGS

Site

Database(s)

EDR ID Number
 EPA ID Number

STOLTZE FARM (Continued)

S106549251

Overfill Prevention System: AST None
 Install Date: 1901-01-01 00:00:00
 Status Change Date: 1901-01-01 00:00:00
 Material: Carbon steel
 Tank Status: Removed
 Tanks Contractor: Not reported
 Capacity Gallon: 2000
 Longitude: -92.79628163
 Latitude: 44.93987265
 Coord Collection Method: Address Matching House Number
 Owner Name: John R Stoltze 1974 Trust
 Owner Address: Not reported
 Owner City: Not reported
 Owner State: Not reported
 Owner Zip: Not reported
 Tanks URL: <https://webapp.pca.state.mn.us/tank-leak/sites/TS/TS0018374>

DX1787
 Target
 Property

STOLTZE ESTATE
586 S STAGECOACH TRAIL
AFTON, MN

MN RGA LUST **S115805267**
N/A

Site 3 of 4 in cluster DX

Actual:
840 ft.

RGA LUST:

Focus Map:
27

2005	STOLTZE ESTATE	586 S STAGECOACH TRAIL
2004	STOLTZE ESTATE	586 S STAGECOACH TRAIL
2002	STOLTZE ESTATE	586 S STAGECOACH TRAIL
2001	STOLTZE ESTATE	586 S STAGECOACH TRAIL
2000	STOLTZE ESTATE	586 S STAGECOACH TRAIL
1999	STOLTZE ESTATE	586 S STAGECOACH TRAIL
1998	STOLTZE ESTATE	586 S STAGECOACH TRAIL
1997	STOLTZE ESTATE	586 S STAGECOACH TRAIL
1996	STOLTZE ESTATE	586 S STAGECOACH TRAIL
1995	STOLTZE ESTATE	586 S STAGECOACH TRAIL
1994	STOLTZE ESTATE	586 S STAGECOACH TRAIL

DX1788
 Target
 Property

STOLTZE FARM
586 S STAGECOACH TRL
AFTON, MN 55001

MN LUST **U001820987**
MN UST **N/A**
MN SRS

Site 4 of 4 in cluster DX

Actual:
840 ft.

LUST:

Focus Map:
27

Name: STOLTZE ESTATE
 Address: 586 S STAGECOACH TRL
 City,State,Zip: AFTON, MN 55001
 Item ID: 191109-AREA0000000001
 MNPCA ID: 219610
 AI ID: 191109
 AI Name: Stoltze Estate
 Site Type: Leak Site
 Hydro: Not reported
 Project Manager: Mark Koplitz (former)
 Latitude: 44.93987265
 Longitude: -92.79628163
 Coord Collection Method: Address Matching House Number
 Migrated: Not reported

Map ID
Direction
Distance
Elevation

MAP FINDINGS

Site

Database(s)

EDR ID Number
EPA ID Number

STOLTZE FARM (Continued)

U001820987

WIMN: <https://cf.pca.state.mn.us/wimn/siteInfo.cfm?siteid=191109>
Leak Discovered: 11/17/1993
Application / Notification Received: Not reported
Site Listed on PLP: Not reported
Site Delisted from PLP: Not reported
Site Listed on NPL: Not reported
Site Deleted from NPL: Not reported
Owner: Not reported
Site Closed: 12/17/1993
Owner Address: Not reported
Owner City: Not reported
Owner State: Not reported
Owner ZIP: Not reported
SI Type: Not reported
Leak Reported: 11/17/1993

LUST:
Program IN: 219610
Facility Address 2: Not reported
State Code: MN
Country Code: USA
Foreign State: Not reported
Foreign Zone: Not reported
Leak ID: 6983
Township Name: Baytown
Addr ID: 266637
Active Flag: N
Interest Type: LS
Interest Phone: NO CORE PI PH.
Interest Start Date: 06/18/1996 13:12:02
Interest End Date: 11/20/2006 07:19:56
Source: CORE
Site ID: 243698
Leak Site: 1
File Archive Box: 02
File Archive Lot: 96/307
Soil Digout Date: Not reported
Cubic Yards Excavated: 6
Cond Closure Date: Not reported
Complete Site Closure Date: 12/17/1993 00:00:00
Contaminated Soils Remaining: Y
Enforcement Action Begin Date: 11/19/1993
Last Trust Eligible: Y
Offsite Contamination: U
Reimbursement Awarded: N
Release Discovered Date: 11/17/1993
Leak Reported Date: 11/17/1993
Std Letter Response Date: 12/03/1993
Surface Water Impact: U
Utility Project Flag: N
TMSP Added: 12/04/1999 14:03:48
TMSP Last Update: 01/30/2008 16:27:58
Staff ID Last Update: BBROWN
Release From LAST: N
Release From LUST: N
Tank Registration Status Code: F
VPIC Application Date: Not reported
VPIC Acres: Not reported

Map ID
Direction
Distance
Elevation

MAP FINDINGS

Site

Database(s)

EDR ID Number
EPA ID Number

STOLTZE FARM (Continued)

U001820987

Vapor Intrusion Checked Flag: Not reported
Soil Gas Data Collected Flag: Not reported
Soil Gas Action Level Flag: Not reported
Sub Slab Sample Collected Flag: Not reported
Indoor Air Collected Flag: Not reported
Vapor Intrusion Action Flag: Not reported
Vapor Intrusion Comments: Not reported
Soil Gas Data Comments: Not reported
Comments: Not reported

LUST:

MN PCA ID: 219610
Dw Supply Contam: 1
Free Product Observed: 1
Free Product Thickness: Not reported
Ground Water Contam: 1
GW Cleanup Goal: 0
Gw Exceeds Cleanup Goal: 1
Cleanup Goal Achieved: Not reported
Water Supply Exceeds Ral: Not reported
Well Type Code: Not reported
Impacted Aquifer Code: Not reported
TMSP Added: 12/04/1999 14:07:32
TMSP Last Update: 11/04/2003 12:57:07
Staff Id Last Update: RSUCHAN
Mtbe Present Now: 1
Mtbe Present Historically: 1
Mtbe High Ug Per Liter Char: Not reported
Mtbe High Ug Per Liter Numb: Not reported
Mtbe High Level Date: Not reported
Free Product At Close: Not reported
Staff Id Ass: Not reported
PWS Well: Not reported
Prot Flag: Not reported
Sens Flag: Not reported

LUST:

MN PCA ID: 219610
Prod Released Sequence Id: 35558
Leak Product: 1
Tmsp Added: 03/27/2003 16:00:21
Tmsp Last_updt: 03/27/2003 16:00:21
Staff Id Last Updt: AMUSCH

UST:

Name: STOLTZE FARM
Address: 586 S STAGECOACH TRL
City,State,Zip: AFTON, MN 55001
Item Compарт ID: 113842-EQUI0000000001-1
AI ID: 113842
Tank Site ID: TS0018374
Item ID: 113842-EQUI0000000001
SI Type: Underground Storage Tank System
SI Design: 001
SI Description: Not reported

Map ID
Direction
Distance
Elevation

MAP FINDINGS

Site

Database(s)

EDR ID Number
EPA ID Number

STOLTZE FARM (Continued)

U001820987

Compartment Number: 1
Substance: Gasoline
Wall Type: Single
Overfill Prevention System: Not reported
Install Date: 1900-01-01 00:00:00
Material: Bare/Paint/Asph Coat Steel
Status Change Date: 1993-10-23 00:00:00
Tank Status: Removed
Tanks Contractor: Not reported
Capacity Gallons: 1000
Longitude: -92.79628163
Latitude: 44.93987265
Coord Collection Method: Address Matching House Number
Owner: John R Stoltze 1974 Trust
Owner Address: Not reported
Owner City: Not reported
Owner State: Not reported
Owner Zip: Not reported
Tanks URL: <https://webapp.pca.state.mn.us/tank-leak/sites/TS/TS0018374>

SRS:

Name: STOLTZE ESTATE
Address: 586 S STAGECOACH TRL
City,State,Zip: AFTON, MN 55001
Facility ID: LS0006983
Item ID: 191109-AREA0000000001
AI ID: 191109
AI Name: Stoltze Estate
Facility Type: Leak Site
Hydro: Not reported
Project Manager: Mark Koplitz (former)
Latitude: 44.93987265
Longitude: -92.79628163
Coord Collection Method: Address Matching House Number
Migrated: Not reported
WIMN: <https://cf.pca.state.mn.us/wimn/siteInfo.cfm?siteid=191109>
Leak Discovered: 11/17/1993
Leak Reported: 11/17/1993
Application / Notification Received: Not reported
Site Listed on PLP: Not reported
Site Delisted from PLP: Not reported
Site Listed on NPL: Not reported
Site Deleted from NPL: Not reported
Site Closed: 12/17/1993
Owner: Not reported
Owner Address: Not reported
Owner City: Not reported
Owner State: Not reported
Owner ZIP: Not reported
Acreage: Not reported
BPET: Not reported
BVIC: Not reported
SEMS: Not reported
UNP Dump: Not reported
IC: Not reported
HRS Score: Not reported
Score Year: Not reported

Map ID
Direction
Distance
Elevation

MAP FINDINGS

Site

Database(s)

EDR ID Number
EPA ID Number

STOLTZE FARM (Continued)

U001820987

Activity ID: SIW19930001
Act Desc: Leak Site Investigation
Status: Closed

1789 NEAR YOUNGBLOOD RESIDENCE
Target 947 INDIAN TRAIL
Property AFTON, MN

MN SPILLS S105915055
N/A

Actual:
893 ft.
Focus Map:
26

SPILLS:

Name: Not reported
Address: 947 INDIAN TRAIL
City,State,Zip: AFTON, MN
Program ID: 268053
Preferred ID: 59358
Incident ID: 59358
Incident Date: 6/30/2003
Program: Emergency Management
Incident Types: Leaking Container
Duty Officer Number: 50924
Lead Investigator: Mark Oemichen
Incident Status: Closed or Completed
Closure Type: Response/Action Completed
AI ID source: Not reported
Source name: Not reported
Source Address: Not reported
Source City: Not reported
Source State: Not reported
Source ZIP: Not reported
Substance: Petroleum Other
Quantity: 30
Units: gallons
Latitude: Not reported
Longitude: Not reported
Source CM: Not reported

SPILLS:

Program ID: 268053
Facility Address 2: Not reported
Spill Date: 06/30/2003

SPILLS:

Program ID: 268053
Spill Inc Affected ID: 166564
Spill Inc Affected Code: 6
Tmsp Added: 07/08/2003 13:50:56
Tmsp Last Updated: 07/08/2003 13:50:56
Staff ID Last Update: TFINCH

SPILLS:

Program ID: 268053
Spill Incident Accuracy ID: 166563
Spill Product Code: 34
Spill Qty Units: 5
Spill Incident Accuracy: 1
Spill Released Qty: 30
Tmsp Added: 07/08/2003 13:50:55
Tmsp Last Update: 07/08/2003 13:50:55

Map ID
Direction
Distance
Elevation

MAP FINDINGS

Site

Database(s)

EDR ID Number
EPA ID Number

NEAR YOUNGBLOOD RESIDENCE (Continued)

S105915055

Staff ID Last Update: TFINCH

1790 US WEST AFTON CO 75012
Target 13033 10TH ST S
Property AFTON, MN 55001

MN UST U000886298
MN AST N/A

UST:

Actual: 871 ft.
Focus Map: 26

Name: US WEST AFTON CO 75012
Address: 13033 10TH ST S
City,State,Zip: AFTON, MN 55001
Item Compartment ID: 105427-EQUI0000000001-1
AI ID: 105427
Tank Site ID: TS0004329
Item ID: 105427-EQUI0000000001
SI Type: Underground Storage Tank System
SI Design: 404
SI Description: Not reported
Compartment Number: 1
Substance: Diesel
Wall Type: Single
Overfill Prevention System: Not reported
Install Date: 1982-01-01 00:00:00
Material: Bare/Paint/Asph Coat Steel
Status Change Date: 1990-12-14 00:00:00
Tank Status: Removed
Tanks Contractor: Not reported
Capacity Gallons: 3000
Longitude: -92.84185526
Latitude: 44.93448821
Coord Collection Method: Address Matching House Number
Owner: Qwest Communications
Owner Address: 300 W 66th St Rm 100
Owner City: Richfield
Owner State: MN
Owner Zip: 55423
Tanks URL: <https://webapp.pca.state.mn.us/tank-leak/sites/TS/TS0004329>

AST:

Name: US WEST AFTON CO 75012
Address: 13033 10TH ST S
City,State,Zip: AFTON, MN 55001
AI ID: 105427
Tank Site ID: TS0004329
Item ID: 105427-EQUI0000000002
SI Type: Aboveground Storage Tank
SI Design: 1001
SI Description: Not reported
Substance: Not reported
Compartment Number: 1
Wall Type: Not reported
Overfill Prevention System: Not reported
Install Date: Not reported
Status Change Date: Not reported
Material: Not reported
Tank Status: Not reported
Tanks Contractor: Not reported

Map ID
 Direction
 Distance
 Elevation

MAP FINDINGS

Site

Database(s)

EDR ID Number
 EPA ID Number

US WEST AFTON CO 75012 (Continued)

U000886298

Capacity Gallon: Not reported
 Longitude: -92.84185526
 Latitude: 44.93448821
 Coord Collection Method: Address Matching House Number
 Owner Name: Qwest Communications
 Owner Address: 300 W 66th St Rm 100
 Owner City: Richfield
 Owner State: MN
 Owner Zip: 55423
 Tanks URL: <https://webapp.pca.state.mn.us/tank-leak/sites/TS/TS0004329>

Name: US WEST AFTON CO 75012
 Address: 13033 10TH ST S
 City,State,Zip: AFTON, MN 55001
 AI ID: 105427
 Tank Site ID: TS0004329
 Item ID: 105427-EQUI0000000003
 SI Type: Aboveground Storage Tank
 SI Design: 1002
 SI Description: Not reported
 Substance: Not reported
 Compartment Number: 1
 Wall Type: Not reported
 Overfill Prevention System: Not reported
 Install Date: Not reported
 Status Change Date: Not reported
 Material: Not reported
 Tank Status: Not reported
 Tanks Contractor: Not reported
 Capacity Gallon: Not reported
 Longitude: -92.84185526
 Latitude: 44.93448821
 Coord Collection Method: Address Matching House Number
 Owner Name: Qwest Communications
 Owner Address: 300 W 66th St Rm 100
 Owner City: Richfield
 Owner State: MN
 Owner Zip: 55423
 Tanks URL: <https://webapp.pca.state.mn.us/tank-leak/sites/TS/TS0004329>

1791 AFTON FARM DUMP
Target 13507 10TH STREET SOUTH
Property AFTON, MN 55001

MN VIC S122448940
MN SRS N/A

Actual: 901 ft.
Focus Map: 26

VIC:
 Name: AFTON FARM DUMP
 Address: 13507 10TH STREET SOUTH
 City,State,Zip: AFTON, MN 55001
 Facility ID: BF0000782
 Facility Type: Brownfield Site
 Item ID: 224867-AREA0000000001
 AI ID: 224867
 AI Name: Afton Farm Dump
 Hydro: Not reported
 Project Manager: Micah Sindelar
 Latitude: 44.93471404
 Longitude: -92.82750126
 Coord Collection Method: Digitized - MPCA internal mapping application

Map ID
Direction
Distance
Elevation

MAP FINDINGS

Site

Database(s)

EDR ID Number
EPA ID Number

AFTON FARM DUMP (Continued)

S122448940

Migrated: Not reported
WIMN: <https://cf.pca.state.mn.us/wimn/siteInfo.cfm?siteid=224867>
Leak Discovered: Not reported
Leak Reported: Not reported
Application / Notification Received: 06/12/2018
Site Listed on PLP: Not reported
Site Delisted from PLP: Not reported
Site Listed on NPL: Not reported
Site Deleted from NPL: Not reported
Site Closed: 02/08/2019
Owner: Not reported
Owner Address: Not reported
Owner City: Not reported
Owner State: Not reported
Owner ZIP: Not reported

SRS:

Name: AFTON FARM DUMP
Address: 13507 10TH STREET SOUTH
City,State,Zip: AFTON, MN 55001
Facility ID: BF0000782
Item ID: 224867-AREA0000000001
AI ID: 224867
AI Name: Afton Farm Dump
Facility Type: Brownfield Site
Hydro: Not reported
Project Manager: Micah Sindelar
Latitude: 44.93471404
Longitude: -92.82750126
Coord Collection Method: Digitized - MPCA internal mapping application
Migrated: Not reported
WIMN: <https://cf.pca.state.mn.us/wimn/siteInfo.cfm?siteid=224867>
Leak Discovered: Not reported
Leak Reported: Not reported
Application / Notification Received: 06/12/2018
Site Listed on PLP: Not reported
Site Delisted from PLP: Not reported
Site Listed on NPL: Not reported
Site Deleted from NPL: Not reported
Site Closed: 02/08/2019
Owner: Not reported
Owner Address: Not reported
Owner City: Not reported
Owner State: Not reported
Owner ZIP: Not reported
Acreage: 64.88
BPET: Not reported
BVIC: Y
SEMS: Not reported
UNP Dump: Not reported
IC: Not reported
HRS Score: Not reported
Score Year: Not reported
Activity ID: SIW20180001
Act Desc: Brownfield Site
Status: Active / Existing

Map ID
 Direction
 Distance
 Elevation

MAP FINDINGS

Site

Database(s)

EDR ID Number
 EPA ID Number

DY1792 **LANGER RESIDENCE**
Target **15404 11TH ST**
Property **AFTON, MN**

MN RGA LUST **S115796607**
 N/A

Site 1 of 2 in cluster DY

Actual: 824 ft.	RGA LUST:	2004	LANGER RESIDENCE	15404 11TH ST
Focus Map: 27		2002	LANGER RESIDENCE	15404 11TH ST
		2001	LANGER RESIDENCE	15404 11TH ST
		2000	LANGER RESIDENCE	15404 11TH ST

DY1793 **LANGER RESIDENCE**
Target **15404 11TH ST**
Property **AFTON, MN 55001**

MN LUST **S104824149**
MN SRS **N/A**
MN SPILLS

Site 2 of 2 in cluster DY

Actual: 824 ft.	LUST:	
Focus Map: 27	Name:	LANGER RESIDENCE
	Address:	15404 11TH ST
	City,State,Zip:	AFTON, MN 55001
	Item ID:	197039-AREA0000000001
	MNPCA ID:	Not reported
	AI ID:	197039
	AI Name:	Langer Residence
	Site Type:	Leak Site
	Hydro:	John Kaehler (no longer at MPCA)
	Project Manager:	Andrew Eddy (former)
	Latitude:	44.93358264
	Longitude:	-92.79392882
	Coord Collection Method:	Digitized - MPCA internal mapping application
	Migrated:	Not reported
	WIMN:	https://cf.pca.state.mn.us/wimn/siteInfo.cfm?siteid=197039
	Leak Discovered:	2/22/2000
	Application / Notification Received:	Not reported
	Site Listed on PLP:	Not reported
	Site Delisted from PLP:	Not reported
	Site Listed on NPL:	Not reported
	Site Deleted from NPL:	Not reported
	Owner:	Not reported
	Site Closed:	7/8/2008
	Owner Address:	Not reported
	Owner City:	Not reported
	Owner State:	Not reported
	Owner ZIP:	Not reported
	SI Type:	Not reported
	Leak Reported:	2/22/2000

SRS:

Name:	LANGER RESIDENCE
Address:	15404 11TH ST
City,State,Zip:	AFTON, MN 55001
Facility ID:	LS0013311
Item ID:	197039-AREA0000000001
AI ID:	197039
AI Name:	Langer Residence
Facility Type:	Leak Site
Hydro:	John Kaehler (no longer at MPCA)
Project Manager:	Andrew Eddy (former)

Map ID
Direction
Distance
Elevation

MAP FINDINGS

Site

Database(s)

EDR ID Number
EPA ID Number

LANGER RESIDENCE (Continued)

S104824149

Latitude: 44.93358264
Longitude: -92.79392882
Coord Collection Method: Digitized - MPCA internal mapping application
Migrated: Not reported
WIMN: <https://cf.pca.state.mn.us/wimn/siteInfo.cfm?siteid=197039>
Leak Discovered: 02/22/2000
Leak Reported: 02/22/2000
Application / Notification Received: Not reported
Site Listed on PLP: Not reported
Site Delisted from PLP: Not reported
Site Listed on NPL: Not reported
Site Deleted from NPL: Not reported
Site Closed: 07/08/2008
Owner: Not reported
Owner Address: Not reported
Owner City: Not reported
Owner State: Not reported
Owner ZIP: Not reported
Acreage: Not reported
BPET: Not reported
BVIC: Not reported
SEMS: Not reported
UNP Dump: Not reported
IC: Not reported
HRS Score: Not reported
Score Year: Not reported
Activity ID: SIW20000001
Act Desc: Leak Site Investigation
Status: Closed

SPILLS:

Name: MIKE LANGER
Address: 15404 11TH STREET
City,State,Zip: AFTON, MN
Program ID: 226412
Preferred ID: 51418
Incident ID: 51418
Incident Date: 2/22/2000
Program: Emergency Management
Incident Types: Leaking Tank - AST
Duty Officer Number: Not reported
Lead Investigator: Richard Kable
Incident Status: Closed or Completed
Closure Type: Not reported
AI ID source: Not reported
Source name: Mike Langer
Source Address: Not reported
Source City: Not reported
Source State: Not reported
Source ZIP: Not reported
Substance: Diesel Fuel
Quantity: 375
Units: gallons
Latitude: Not reported
Longitude: Not reported
Source CM: Not reported

Map ID
Direction
Distance
Elevation

MAP FINDINGS

Site

Database(s)

EDR ID Number
EPA ID Number

LANGER RESIDENCE (Continued)

S104824149

SPILLS:

Program ID: 226412
Facility Address 2: Not reported
Spill Date: 02/22/2000

SPILLS:

Program ID: 226412
Spill Inc Affected ID: 144187
Spill Inc Affected Code: 6
Tmsp Added: 02/24/2000 13:20:24
Tmsp Last Updated: 05/04/2002 09:47:42
Staff ID Last Update: TANKS

SPILLS:

Program ID: 226412
Spill Incident Accuracy ID: 144188
Spill Product Code: 30
Spill Qty Units: 5
Spill Incident Accuracy: 2
Spill Released Qty: 375
Tmsp Added: 02/24/2000 13:20:24
Tmsp Last Update: 05/04/2002 09:47:42
Staff ID Last Update: TANKS

1794 **TED'S BODY SHOP**
Target **1430 MANNING AVE S**
Property **WOODBURY, MN 55129**

RCRA-VSQG **1000374025**
MND981100688

Actual:
1004 ft.
Focus Map:
30

RCRA-VSQG:

Date form received by agency: 11/04/1985
Facility name: TED'S BODY SHOP
Facility address: 1430 MANNING AVE S
WOODBURY, MN 55129-9249
EPA ID: MND981100688
Contact: TED JUREK
Contact address: 1430 MANNING AVE S
WOODBURY, MN 55129-9249
Contact country: US
Contact telephone: 651-436-6566
Contact email: Not reported
EPA Region: 05
Classification: Conditionally Exempt Small Quantity Generator
Description: Handler: generates 100 kg or less of hazardous waste per calendar month, and accumulates 1000 kg or less of hazardous waste at any time; or generates 1 kg or less of acutely hazardous waste per calendar month, and accumulates at any time: 1 kg or less of acutely hazardous waste; or 100 kg or less of any residue or contaminated soil, waste or other debris resulting from the cleanup of a spill, into or on any land or water, of acutely hazardous waste; or generates 100 kg or less of any residue or contaminated soil, waste or other debris resulting from the cleanup of a spill, into or on any land or water, of acutely hazardous waste during any calendar month, and accumulates at any time: 1 kg or less of acutely hazardous waste; or 100 kg or less of any residue or contaminated soil, waste or other debris resulting from the cleanup of a spill, into or on any land or water, of acutely

Map ID
Direction
Distance
Elevation

MAP FINDINGS

Site

Database(s)

EDR ID Number
EPA ID Number

TED'S BODY SHOP (Continued)

1000374025

hazardous waste

Owner/Operator Summary:

Owner/operator name: TED'S BODY SHOP
Owner/operator address: 1430 MANNING AVE S
WOODBURY, MN 55129
Owner/operator country: US
Owner/operator telephone: 651-436-6566
Owner/operator email: Not reported
Owner/operator fax: Not reported
Owner/operator extension: Not reported
Legal status: Private
Owner/Operator Type: Operator
Owner/Op start date: 07/26/1999
Owner/Op end date: Not reported

Owner/operator name: NAME NOT REPORTED
Owner/operator address: ADDRESS NOT REPORTED
CITY NOT REPORTED, AK 99998
Owner/operator country: Not reported
Owner/operator telephone: 312-555-1212
Owner/operator email: Not reported
Owner/operator fax: Not reported
Owner/operator extension: Not reported
Legal status: Private
Owner/Operator Type: Operator
Owner/Op start date: Not reported
Owner/Op end date: Not reported

Handler Activities Summary:

U.S. importer of hazardous waste: No
Mixed waste (haz. and radioactive): No
Recycler of hazardous waste: No
Transporter of hazardous waste: No
Treater, storer or disposer of HW: No
Underground injection activity: No
On-site burner exemption: No
Furnace exemption: No
Used oil fuel burner: No
Used oil processor: No
User oil refiner: No
Used oil fuel marketer to burner: No
Used oil Specification marketer: No
Used oil transfer facility: No
Used oil transporter: No

Hazardous Waste Summary:

. Waste code: D000
. Waste name: Not Defined

. Waste code: D001
. Waste name: IGNITABLE WASTE

Violation Status: No violations found

Map ID
Direction
Distance
Elevation

MAP FINDINGS

Site

Database(s)

EDR ID Number
EPA ID Number

DZ1795 **BELWIN OUTDOOR LAB**
Target **1553 STAGECOACH TRL S**
Property **AFTON, MN 55001**

MN AST **S109511494**
 N/A

Site 1 of 2 in cluster DZ

Actual:
743 ft.

Focus Map:
32

AST:

Name:	BELWIN OUTDOOR LAB
Address:	1553 STAGECOACH TRL S
City,State,Zip:	AFTON, MN 55001
AI ID:	111452
Tank Site ID:	TS0054355
Item ID:	111452-EQUI0000000001
SI Type:	Aboveground Storage Tank
Si Design:	1
SI Description:	Not reported
Substance:	Diesel Fuel
Compartment Number:	1
Wall Type:	Single
Overfill Prevention System:	AST None
Install Date:	1993-04-05 00:00:00
Status Change Date:	1993-04-05 00:00:00
Material:	Carbon steel
Tank Status:	Active
Tanks Contractor:	Not reported
Capacity Gallon:	300
Longitude:	Not reported
Latitude:	Not reported
Coord Collection Method:	Not reported
Owner Name:	Belwin Outdoor Ed Lab
Owner Address:	1553 Stagecoach Trl S
Owner City:	Afton
Owner State:	MN
Owner Zip:	55001
Tanks URL:	https://webapp.pca.state.mn.us/tank-leak/sites/TS/TS0054355

Name:	BELWIN OUTDOOR LAB
Address:	1553 STAGECOACH TRL S
City,State,Zip:	AFTON, MN 55001
AI ID:	111452
Tank Site ID:	TS0054355
Item ID:	111452-EQUI0000000002
SI Type:	Aboveground Storage Tank
Si Design:	2
SI Description:	Not reported
Substance:	Gasoline Blends (E1-E49)
Compartment Number:	1
Wall Type:	Single
Overfill Prevention System:	AST None
Install Date:	1993-04-05 00:00:00
Status Change Date:	1993-04-05 00:00:00
Material:	Carbon steel
Tank Status:	Active
Tanks Contractor:	Not reported
Capacity Gallon:	300
Longitude:	Not reported
Latitude:	Not reported
Coord Collection Method:	Not reported
Owner Name:	Belwin Outdoor Ed Lab

Map ID
Direction
Distance
Elevation

MAP FINDINGS

Site

Database(s)

EDR ID Number
EPA ID Number

BELWIN OUTDOOR LAB (Continued)

S109511494

Owner Address: 1553 Stagecoach Trl S
Owner City: Afton
Owner State: MN
Owner Zip: 55001
Tanks URL: <https://webapp.pca.state.mn.us/tank-leak/sites/TS/TS0054355>

DZ1796
Target
Property

BELWIN OUTDOOR LAB
1573 STAGE COACHTRL S
AFTON, MN 55001

MN UST **U000886214**
N/A

Site 2 of 2 in cluster DZ

Actual:
747 ft.
Focus Map:
32

UST:
Name: BELWIN OUTDOOR LAB
Address: 1573 STAGE COACHTRL S
City,State,Zip: AFTON, MN 55001
Item Compartment ID: 113087-EQUI0000000001-1
AI ID: 113087
Tank Site ID: TS0004147
Item ID: 113087-EQUI0000000001
SI Type: Underground Storage Tank System
SI Design: 001
SI Description: Not reported
Compartment Number: 1
Substance: Gasoline
Wall Type: Single
Overfill Prevention System: Not reported
Install Date: 1980-01-01 00:00:00
Material: Bare/Paint/Asph Coat Steel
Status Change Date: 1993-03-26 00:00:00
Tank Status: Removed
Tanks Contractor: Not reported
Capacity Gallons: 265
Longitude: -92.81975437
Latitude: 44.91092865
Coord Collection Method: Public Land Survey-Two Quarter
Owner: Belwin Outdoor Ed Lab
Owner Address: 1553 Stagecoach Trl S
Owner City: Afton
Owner State: MN
Owner Zip: 55001
Tanks URL: <https://webapp.pca.state.mn.us/tank-leak/sites/TS/TS0004147>

Name: BELWIN OUTDOOR LAB
Address: 1573 STAGE COACHTRL S
City,State,Zip: AFTON, MN 55001
Item Compartment ID: 113087-EQUI0000000002-1
AI ID: 113087
Tank Site ID: TS0004147
Item ID: 113087-EQUI0000000002
SI Type: Underground Storage Tank System
SI Design: 002
SI Description: Not reported
Compartment Number: 1
Substance: Gasoline
Wall Type: Single
Overfill Prevention System: Not reported
Install Date: 1983-01-01 00:00:00

Map ID
Direction
Distance
Elevation

MAP FINDINGS

Site

Database(s)

EDR ID Number
EPA ID Number

BELWIN OUTDOOR LAB (Continued)

U000886214

Material: Bare/Paint/Asph Coat Steel
Status Change Date: 1993-03-26 00:00:00
Tank Status: Removed
Tanks Contractor: Not reported
Capacity Gallons: 265
Longitude: -92.81975437
Latitude: 44.91092865
Coord Collection Method: Public Land Survey-Two Quarter
Owner: Belwin Outdoor Ed Lab
Owner Address: 1553 Stagecoach Trl S
Owner City: Afton
Owner State: MN
Owner Zip: 55001
Tanks URL: <https://webapp.pca.state.mn.us/tank-leak/sites/TS/TS0004147>

1797 **BILL ZORBACK**
Target **1770 MAJESTIC PINES TRL**
Property **AFTON, MN 55001**

MN UNPERM LF **S110325621**
MN SWF/LF **N/A**

Actual: **923 ft.**
Focus Map: **31**

UNPERM LF:
Name: BILL ZORBACK
Address: 1770 MAJESTIC PINES TRL
City,State,Zip: AFTON, MN 55001
Site ID: 133146
Region: STATE
Facility Id: 57681155
Owner Name: Bill Zorback
Program: Solid Waste
Activity Type Name: Solid Waste
Activity Subtype Name: Not reported
Industrial Classification: Private Households
Activity ID: COM00277
Activity Name: Bill Zorback
Active: Y
Legislative District: 4
HUC 8: 7030005
Watershed Name: Lower St. Croix River
Latitude: 44.90365822
Longitude: -92.81986914
Coordinate Method: Public Land Survey-Two Quarter

UNPERM LF:
Facility ID: 57681155
Facility Address 2: Not reported
Program Code: SW
Site ID: 57681152
Interest Type: 95
Address ID: 57681150
Address ID Mail: 57681150
Interest Start Date: 03/31/2010 00:00:00
Start Date Qual: 3
Interest End Date: Not reported
End Date Qual: Not reported
Preferred ID: COM00277
Sic Code 1: 8811
Sic Code 2: Not reported
Sic Code 3: Not reported
Sic Code 4: Not reported

Map ID
Direction
Distance
Elevation

MAP FINDINGS

Site

Database(s)

EDR ID Number
EPA ID Number

BILL ZORBACK (Continued)

S110325621

Sic Code 5: Not reported
Active Flag: Y
Time Stamp Added: 03/31/2010 06:21:03
Time Stamp Last Updated: 03/31/2010 06:22:21
Staff ID: BOLSON1
Water Quality Date Prints Expended: Not reported
MPCA Code: 4B
Spatial ID: 57681156
Comments: Not reported
Foreign State: Not reported
Country: USA
Foreign Zone: Not reported
Facility Flag: N
Mn DNR Major Watershed Code: 37067
Primary Name: Bill Zorback
Owner ID 1: 57681151
Owner ID 2: Not reported
Owner ID 3: Not reported
FIPS County Code 1: 163
FIPS County Code 2: Not reported
FIPS County Code 3: Not reported
Township Name: Not reported
MCD Code: 00316
Congressional District: 4
Legal District 1: 54B
Legal District 2: Not reported
Legal District 3: Not reported
EPA Num: 5
Public Land Survey Township: Not reported
Range: Not reported
Range Direction: Not reported
Section: Not reported
Quarter: Not reported
Township: Not reported
Site Location: N
Water Code: 37
Location Description: Not reported

SWF/LF:

Name: BILL ZORBACK
Address: 1770 MAJESTIC PINES TRL
City,State,Zip: AFTON, MN 55001
Region: STATE
Facility ID: Not reported
Site ID: 133146
Owner Name: Bill Zorback
Program: Solid Waste
Active Type: Solid Waste
Secondary Addr: Not reported
Active Sub Type: Not reported
Classic FIC: Private Households
Active ID: COM00277
Active Name: Bill Zorback
Active: Y
Legislative District: 4
HUC 8: 7030005

Map ID
Direction
Distance
Elevation

MAP FINDINGS

Site

Database(s)

EDR ID Number
EPA ID Number

BILL ZORBACK (Continued)

S110325621

Watershed: Lower St. Croix River
Latitude: 44.90365822
Longitude: -92.81986914
Method: Public Land Survey-Two Quarter
Inst Cont: N

1798
ENE
< 1/8
0.002 mi.
11 ft.

**ST CROIX MARINA
16 S FRONT ST
HUDSON, WI 54016**

**WI AST A100263119
N/A**

**Actual:
701 ft.
Focus Map:
22**

AST:
Name: ST CROIX MARINA
Address: 16 S FRONT ST
City,State,Zip: HUDSON, WI 54016
License: Storage Tank Registration
License Type: Registration
License Number: 445330
Expiration Date: Not reported
Licensee: St Croix Marina Condominiums
Facility Reference Number: 650801|679195
Fire Dept ID: 5507
Federally Regulated: No
Municipality Name: City of Hudson
Tank ID: 25371
Tank Reference Number: 790840|
Equipment Wang ID: Not reported
Tank Type: Aboveground Storage Tank
Tank Status: In Use
Tank Contents: Unleaded Gasoline
Capacity: 10000.00
Install Date: 9/25/2001 12:00:00 AM
Construction Material: Bare Steel
Marketer: Y
Tank Occupancy: Retail Fuel Sales
Corrosion Protection Type: Not Applicable
Overfill Protection Type: Alarm
Leak Detection: Interstitial Monitor
Leak Test Method: Not reported
Spill Protection: Installed
Wall Size: Double
Containment Sump Installed: N
Dispenser Sump Installed: N
Overfill Protection: Installed
Date of Lining: Not reported
Lining Inspection Date: Not reported
CAS Number: Not reported
Pipe Type: Not reported
Pipe Status: Not reported
Pipe Aboveground Piping: N
Pipe Underground Piping: N
Pipe Construction Material: Not reported
Pipe Wall Type: Not reported
Pipe UST Manifolded: Not reported
Pipe Related Tank ID: Not reported
Pipe Catastrophic Leak Detection: Not reported
Pipe System Type: Not reported

Map ID
 Direction
 Distance
 Elevation

MAP FINDINGS

Site

Database(s)

EDR ID Number
 EPA ID Number

ST CROIX MARINA (Continued)

A100263119

Pipe Flex Connector: Not reported
 Pipe Leak Test Method: Not reported
 Pipe Leak Detection: Not reported
 Pipe Corrosion Protection: Not reported
 Latest Test Name: Not reported
 Latest Test Date: Not reported
 Latest Test Expiration Date: Not reported

Detail as of 12/2016:

Tank Status Date: Not reported
 Site Municipality: C
 Land Owner Type: Private
 Town Customer ID: 531581
 Owner Name: ST CROIX MARINA CONDOMINIUMS
 Owner Address: 16 FRONT ST
 Owner Address 2: Not reported
 Owner City: HUDSON
 Owner State: WI
 Owner Zip: 54016
 Building Name: ST CROIX MARINA
 Building Address: 16 FRONT ST
 Building City: HUDSON
 Building Zip: 54016

1799
 ENE
 < 1/8
 0.010 mi.
 54 ft.

HANSENS TEXACO
I94 & STH 35
HUDSON, WI 54016

WI LUST S102452763
N/A

Actual:
691 ft.
Focus Map:
22

LUST:
 Name: HANSENS TEXACO
 Address: I94 & STH 35
 City,State,Zip: HUDSON, WI 54016
 Region Name: WEST CNTRL
 Facility ID: 656042200
Status: CLOSED
 Start Date: 07/16/1993
 End Date: 09/02/1993
 Last Action: 09/02/1993
 Site Id: 1164900
 Detail Seq No: 25233
 Activity Type: LUST
 Act Code: 340
 Activity Name: HANSEN TEXACO
 Activity Number: 0356001033
 Activity Display Number: 03-56-001033
 Activity Detail Address: Not reported
 Activity Comments: Not reported
 Jurisdiction: DNR RR
 Owner Name: ROBERT HANSEN
 Owner Addr: HWY 94 & HWY 35
 Owner City,St,Zip: HUDSON, WI 54016
 Dept Of Commerce Number: NONE
 Comm Occurrence Id: NONE
 EPA Cerclis Id: Not reported
 Risk Code: MEDIUM

Map ID
Direction
Distance
Elevation

MAP FINDINGS

Site

Database(s)

EDR ID Number
EPA ID Number

HANSENS TEXACO (Continued)

S102452763

Acres: UNKNOWN
Acres 100: No
EPA NPL Site?: No
Dept Of Commerce Tracking: No
PECFA Funds Eligible?: No
Above Ground Storage Tank?: No
Drycleaner?: No
Co-contamination?: No
Public Land Survey System Desc: SE 1/4 of the SW 1/4 of Sec 25, T29N, R20W
Geo Located: Yes
DNR GIS Registry View Map Layers: No

Actions:

Action Date: 07/16/1993 Action Code: 1
Action Name: Notification
Action Desc: Date the DNR is notified of the discovery of the contamination.
Action Comments: Not reported

Action Date: 09/02/1993 Action Code: 11
Action Name: Activity Closed
Action Desc: Date the Closure Letter or No Further Action letter is sent.
Action Comments: Not reported

Action Date: 07/21/1993 Action Code: 2
Action Name: RP Letter Sent
Action Desc: Date of letter to RP notifying of legal responsibilities associated with the discovery of contamination.
Action Comments: RP LETTER

Action Date: 08/16/1993 Action Code: 37
Action Name: SI Report Received (w/out Fee)
Action Desc: Date the DNR receives the Site Investigation Report. Provides information regarding activities performed to determine degree & extent of contamination and forming a basis for choosing the appropriate remedial action.
Action Comments: SI REPORT RECV'D

Substances:

Substance Desc: Gasoline - Unleaded and Leaded
Amount Released: Not reported
Release Code: Not reported

Substance Desc: Gasoline - Unleaded and Leaded
Amount Released: Not reported
Release Code: Not reported

Substance Desc: Petroleum - Unknown Type
Amount Released: Not reported
Release Code: Not reported

Substance Desc: Engine Waste Oil
Amount Released: Not reported
Release Code: Not reported

Impact Number: 68321
Impact Code: 05

Map ID
 Direction
 Distance
 Elevation

MAP FINDINGS

Site

Database(s)

EDR ID Number
 EPA ID Number

HANSENS TEXACO (Continued)

S102452763

Impact Comments: Soil Contamination
 Impact Potential: Not reported

Contacts:

Role Desc: Project Manager
 Contact Name: PATRICK COLLINS
 Contact Address: 890 SPRUCE ST
 Contact Addr2: Not reported
 Contact City,St,Zip: BALDWIN, WI 54002
 Contact Country: UNITED STATES
 Company Address: BALDWIN, WI 54002

Role Desc: Responsible Party
 Contact Name: HANSEN TEXACO
 Contact Address: 402 CTH UU
 Contact Addr2: Not reported
 Contact City,St,Zip: HUDSON, WI 54016
 Contact Country: UNITED STATES
 Company Address: HUDSON, WI 54016

Role Desc: DNR File Contact
 Contact Name: DEENA KINNEY
 Contact Address: 1300 W CLAIREMONT AVE
 Contact Addr2: Not reported
 Contact City,St,Zip: EAU CLAIRE, WI 54701
 Contact Country: UNITED STATES
 Company Address: EAU CLAIRE, WI 54701

1800
ENE
 < 1/8
 0.020 mi.
 107 ft.

WASTEWATER TREATMENT PLANT
329 FRONT ST
HUDSON, WI 54016

WI UST **U003465854**
 N/A

Actual:
 701 ft.

Focus Map:
 22

UST:

Name: WASTEWATER TREATMENT PLANT
 Address: 329 FRONT ST
 City,State,Zip: HUDSON, WI 54016
 License: Storage Tank Registration
 License Type: Registration
 License Number: 142917
 Expiration Date: Not reported
 Licensee: Wastewater Treatment Plant
 Facility Reference Number: 142917|142917
 Fire Dept ID: 5507
 Federally Regulated: Yes
 Tank ID: 338301
 Municipality Name: Not reported
 Tank Reference Number: 338301|550700188
 Equipment Wang ID: 550700188
 Tank Type: Underground Storage Tank
 Tank Status: Closed/Removed
 Tank Contents: Diesel
 Capacity: 1000.00
 Install Date: Not reported
 Construction Material: Coated Steel
 Marketer: N

Map ID
Direction
Distance
Elevation

MAP FINDINGS

Site

Database(s)

EDR ID Number
EPA ID Number

WASTEWATER TREATMENT PLANT (Continued)

U003465854

Tank Occupancy: Government
Corrosion Protection Type: Not reported
Overfill Protection Type: Not Installed
Leak Detection: Unknown
Leak Test Method: Not reported
Spill Protection: Not Installed
Containment Sump Installed: Not reported
Wall Size: Not reported
Dispenser Sump Installed: N
Overfill Protection: Not Installed
Date of Lining: Not reported
Lining Inspection Date: Not reported
CAS Number: Not reported
Pipe Type: Not reported
Pipe Status: Not reported
Pipe Aboveground Piping: N
Pipe Underground Piping: N
Pipe Construction Material: Not reported
Pipe Wall Type: Not reported
Pipe UST Manifolder: Not reported
Pipe Related Tank ID: Not reported
Pipe Catastrophic Leak Detection: Not reported
Pipe System Type: Not reported
Pipe Flex Connector: Not reported
Pipe Leak Test Method: Not reported
Pipe Leak Detection: Not reported
Pipe Corrosion Protection: Not reported
Latest Test Name: Not reported
Latest Test Date: Not reported
Latest Test Expiration Date: Not reported

Detail as of 12/2016:

Tank Status Date: 04/10/1989
Site Municipality: C
Land Owner Type: Other Governmnt
Town Customer ID: 378985
Owner Name: WASTEWATER TREATMENT PLANT
Owner Address: 505 3RD ST
Owner Address 2: Not reported
Owner City: HUDSON
Owner State: WI
Owner Zip: 54016
Building Name: WASTEWATER TREATMENT PLANT
Building Address: 329 FRONT ST
Building City: HUDSON
Building Zip: 54016

Tank Status Date: 07/29/1998
Site Municipality: C
Land Owner Type: Other Governmnt
Town Customer ID: 378984
Owner Name: WASTEWATER TREATMENT PLANT
Owner Address: 329 FRONT ST
Owner Address 2: Not reported
Owner City: HUDSON
Owner State: WI
Owner Zip: 54016
Building Name: WASTEWATER TREATMENT PLANT

Map ID
Direction
Distance
Elevation

MAP FINDINGS

Site

Database(s)

EDR ID Number
EPA ID Number

WASTEWATER TREATMENT PLANT (Continued)

U003465854

Building Address: 329 FRONT ST
Building City: HUDSON
Building Zip: 54016

Tank Status Date: 09/18/1996
Site Municipality: C
Land Owner Type: Other Governmnt
Town Customer ID: 319176
Owner Name: HUDSON CITY HALL
Owner Address: 505 3RD ST
Owner Address 2: Not reported
Owner City: HUDSON
Owner State: WI
Owner Zip: 54016
Building Name: WASTEWATER TREATMENT PLANT
Building Address: 329 FRONT ST
Building City: HUDSON
Building Zip: 54016

Name: WASTEWATER TREATMENT PLANT
Address: 329 FRONT ST
City,State,Zip: HUDSON, WI 54016
License: Storage Tank Registration
License Type: Registration
License Number: 142917
Expiration Date: Not reported
Licensee: Wastewater Treatment Plant
Facility Reference Number: 142917|142917
Fire Dept ID: 5507
Federally Regulated: No
Tank ID: 338302
Municipality Name: Not reported
Tank Reference Number: 338302|550700189
Equipment Wang ID: 550700189
Tank Type: Underground Storage Tank
Tank Status: Closed/Removed
Tank Contents: Fuel Oil
Capacity: 2190.00
Install Date: Not reported
Construction Material: Fiberglass or Poly
Marketer: N
Tank Occupancy: Government
Corrosion Protection Type: Not reported
Overfill Protection Type: Not Installed
Leak Detection: Unknown
Leak Test Method: Not reported
Spill Protection: Not Installed
Containment Sump Installed: Not reported
Wall Size: Not reported
Dispenser Sump Installed: N
Overfill Protection: Not Installed
Date of Lining: Not reported
Lining Inspection Date: Not reported
CAS Number: Not reported
Pipe Type: Not reported
Pipe Status: Not reported

Map ID
Direction
Distance
Elevation

MAP FINDINGS

Site

Database(s)

EDR ID Number
EPA ID Number

WASTEWATER TREATMENT PLANT (Continued)

U003465854

Pipe Aboveground Piping: N
Pipe Underground Piping: N
Pipe Construction Material: Not reported
Pipe Wall Type: Not reported
Pipe UST Manifolder: Not reported
Pipe Related Tank ID: Not reported
Pipe Catastrophic Leak Detection: Not reported
Pipe System Type: Not reported
Pipe Flex Connector: Not reported
Pipe Leak Test Method: Not reported
Pipe Leak Detection: Not reported
Pipe Corrosion Protection: Not reported
Latest Test Name: Not reported
Latest Test Date: Not reported
Latest Test Expiration Date: Not reported

Detail as of 12/2016:

Tank Status Date: 04/10/1989
Site Municipality: C
Land Owner Type: Other Government
Town Customer ID: 378985
Owner Name: WASTEWATER TREATMENT PLANT
Owner Address: 505 3RD ST
Owner Address 2: Not reported
Owner City: HUDSON
Owner State: WI
Owner Zip: 54016
Building Name: WASTEWATER TREATMENT PLANT
Building Address: 329 FRONT ST
Building City: HUDSON
Building Zip: 54016

Tank Status Date: 07/29/1998
Site Municipality: C
Land Owner Type: Other Government
Town Customer ID: 378984
Owner Name: WASTEWATER TREATMENT PLANT
Owner Address: 329 FRONT ST
Owner Address 2: Not reported
Owner City: HUDSON
Owner State: WI
Owner Zip: 54016
Building Name: WASTEWATER TREATMENT PLANT
Building Address: 329 FRONT ST
Building City: HUDSON
Building Zip: 54016

Tank Status Date: 09/18/1996
Site Municipality: C
Land Owner Type: Other Government
Town Customer ID: 319176
Owner Name: HUDSON CITY HALL
Owner Address: 505 3RD ST
Owner Address 2: Not reported
Owner City: HUDSON
Owner State: WI
Owner Zip: 54016
Building Name: WASTEWATER TREATMENT PLANT

Map ID
Direction
Distance
Elevation

MAP FINDINGS

Site

Database(s)

EDR ID Number
EPA ID Number

WASTEWATER TREATMENT PLANT (Continued)

U003465854

Building Address:	329 FRONT ST
Building City:	HUDSON
Building Zip:	54016
Name:	WASTEWATER TREATMENT PLANT
Address:	329 FRONT ST
City,State,Zip:	HUDSON, WI 54016
License:	Storage Tank Registration
License Type:	Registration
License Number:	142917
Expiration Date:	Not reported
Licensee:	Wastewater Treatment Plant
Facility Reference Number:	142917 142917
Fire Dept ID:	5507
Federally Regulated:	No
Tank ID:	338303
Municipality Name:	Not reported
Tank Reference Number:	338303 550700190
Equipment Wang ID:	550700190
Tank Type:	Underground Storage Tank
Tank Status:	Closed/Removed
Tank Contents:	Diesel
Capacity:	2000.00
Install Date:	Not reported
Construction Material:	Fiberglass or Poly
Marketer:	N
Tank Occupancy:	Other
Corrosion Protection Type:	Not reported
Overfill Protection Type:	Not Installed
Leak Detection:	Not reported
Leak Test Method:	Not reported
Spill Protection:	Not Installed
Containment Sump Installed:	Not reported
Wall Size:	Not reported
Dispenser Sump Installed:	N
Overfill Protection:	Not Installed
Date of Lining:	Not reported
Lining Inspection Date:	Not reported
CAS Number:	Not reported
Pipe Type:	Not reported
Pipe Status:	Not reported
Pipe Aboveground Piping:	N
Pipe Underground Piping:	N
Pipe Construction Material:	Not reported
Pipe Wall Type:	Not reported
Pipe UST Manifolder:	Not reported
Pipe Related Tank ID:	Not reported
Pipe Catastrophic Leak Detection:	Not reported
Pipe System Type:	Not reported
Pipe Flex Connector:	Not reported
Pipe Leak Test Method:	Not reported
Pipe Leak Detection:	Not reported
Pipe Corrosion Protection:	Not reported
Latest Test Name:	Not reported
Latest Test Date:	Not reported
Latest Test Expiration Date:	Not reported

Map ID
 Direction
 Distance
 Elevation

MAP FINDINGS

Site

Database(s)

EDR ID Number
 EPA ID Number

WASTEWATER TREATMENT PLANT (Continued)

U003465854

Detail as of 12/2016:

Tank Status Date: 04/10/1989
 Site Municipality: C
 Land Owner Type: Other Governmnt
 Town Customer ID: 378985
 Owner Name: WASTEWATER TREATMENT PLANT
 Owner Address: 505 3RD ST
 Owner Address 2: Not reported
 Owner City: HUDSON
 Owner State: WI
 Owner Zip: 54016
 Building Name: WASTEWATER TREATMENT PLANT
 Building Address: 329 FRONT ST
 Building City: HUDSON
 Building Zip: 54016

Tank Status Date: 07/29/1998
 Site Municipality: C
 Land Owner Type: Other Governmnt
 Town Customer ID: 378984
 Owner Name: WASTEWATER TREATMENT PLANT
 Owner Address: 329 FRONT ST
 Owner Address 2: Not reported
 Owner City: HUDSON
 Owner State: WI
 Owner Zip: 54016
 Building Name: WASTEWATER TREATMENT PLANT
 Building Address: 329 FRONT ST
 Building City: HUDSON
 Building Zip: 54016

Tank Status Date: 09/18/1996
 Site Municipality: C
 Land Owner Type: Other Governmnt
 Town Customer ID: 319176
 Owner Name: HUDSON CITY HALL
 Owner Address: 505 3RD ST
 Owner Address 2: Not reported
 Owner City: HUDSON
 Owner State: WI
 Owner Zip: 54016
 Building Name: WASTEWATER TREATMENT PLANT
 Building Address: 329 FRONT ST
 Building City: HUDSON
 Building Zip: 54016

EA1801 FORMER GAS STATION
WSW 2597 7TH AVE E
< 1/8 NORTH SAINT PAUL, MN 55109
0.021 mi.
113 ft. Site 1 of 2 in cluster EA

MN LUST S108412170
MN SRS N/A

Actual: LUST:
983 ft. Name: FORMER GAS STATION
Focus Map: Address: 2597 7TH AVE E
9 City,State,Zip: NORTH SAINT PAUL, MN 55109

Map ID
Direction
Distance
Elevation

MAP FINDINGS

Site

Database(s)

EDR ID Number
EPA ID Number

FORMER GAS STATION (Continued)

S108412170

Item ID: 105760-AREA0000000001
MNPCA ID: Not reported
AI ID: 105760
AI Name: Elite Chiropractic - N St Paul
Site Type: Leak Site
Hydro: Not reported
Project Manager: Stacey VanPatten (former)
Latitude: 45.01426706
Longitude: -92.98923735
Coord Collection Method: Digitized - MPCA internal mapping application
Migrated: Not reported
WIMN: <https://cf.pca.state.mn.us/wimn/siteInfo.cfm?siteid=105760>
Leak Discovered: 1/4/2007
Application / Notification Received: Not reported
Site Listed on PLP: Not reported
Site Delisted from PLP: Not reported
Site Listed on NPL: Not reported
Site Deleted from NPL: Not reported
Owner: Not reported
Site Closed: 3/13/2007
Owner Address: Not reported
Owner City: Not reported
Owner State: Not reported
Owner ZIP: Not reported
SI Type: Not reported
Leak Reported: 1/19/2007

SRS:

Name: FORMER GAS STATION
Address: 2597 7TH AVE E
City,State,Zip: NORTH SAINT PAUL, MN 55109
Facility ID: LS0016711
Item ID: 105760-AREA0000000001
AI ID: 105760
AI Name: Elite Chiropractic - N St Paul
Facility Type: Leak Site
Hydro: Not reported
Project Manager: Stacey VanPatten (former)
Latitude: 45.01426706
Longitude: -92.98923735
Coord Collection Method: Digitized - MPCA internal mapping application
Migrated: Not reported
WIMN: <https://cf.pca.state.mn.us/wimn/siteInfo.cfm?siteid=105760>
Leak Discovered: 01/04/2007
Leak Reported: 01/19/2007
Application / Notification Received: Not reported
Site Listed on PLP: Not reported
Site Delisted from PLP: Not reported
Site Listed on NPL: Not reported
Site Deleted from NPL: Not reported
Site Closed: 03/13/2007
Owner: Not reported
Owner Address: Not reported
Owner City: Not reported
Owner State: Not reported
Owner ZIP: Not reported
Acreage: 0.18

Map ID
 Direction
 Distance
 Elevation

MAP FINDINGS

Site

Database(s)

EDR ID Number
 EPA ID Number

FORMER GAS STATION (Continued)

S108412170

BPET:	Not reported
BVIC:	Not reported
SEMS:	Not reported
UNP Dump:	Not reported
IC:	Not reported
HRS Score:	Not reported
Score Year:	Not reported
Activity ID:	SIW20070001
Act Desc:	Leak Site Investigation
Status:	Closed

EA1802
WSW
 < 1/8
 0.021 mi.
 113 ft.

FORMER GAS STATION
2597 7TH AVE E
NORTH ST. PAUL, MN
 Site 2 of 2 in cluster EA

MN RGA LUST S115790839
 N/A

Actual:
983 ft.

RGA LUST:

2012	FORMER GAS STATION	2597 7TH AVE E
2011	FORMER GAS STATION	2597 7TH AVE E
2010	FORMER GAS STATION	2597 7TH AVE E
2009	FORMER GAS STATION	2597 7TH AVE E
2008	FORMER GAS STATION	2597 7TH AVE E
2007	FORMER GAS STATION	2597 7TH AVE E

Focus Map:
9

EB1803
NE
 < 1/8
 0.028 mi.
 149 ft.

WIDMAN RESIDENCE
6780 JOCELYN ROAD
STILLWATER, MN
 Site 1 of 2 in cluster EB

MN RGA LUST S115808568
 N/A

Actual:
977 ft.

RGA LUST:

2012	WIDMAN RESIDENCE	6780 JOCELYN ROAD
2011	WIDMAN RESIDENCE	6780 JOCELYN ROAD
2010	WIDMAN RESIDENCE	6780 JOCELYN ROAD
2009	WIDMAN RESIDENCE	6780 JOCELYN ROAD
2008	WIDMAN RESIDENCE	6780 JOCELYN ROAD
2007	WIDMAN RESIDENCE	6780 JOCELYN ROAD
2006	WIDMAN RESIDENCE	6780 JOCELYN ROAD
2005	WIDMAN RESIDENCE	6780 JOCELYN ROAD
2004	WIDMAN RESIDENCE	6780 JOCELYN ROAD
2002	WIDMAN RESIDENCE	6780 JOCELYN ROAD
2001	WIDMAN RESIDENCE	6780 JOCELYN ROAD
2000	WIDMAN RESIDENCE	6780 JOCELYN ROAD
1999	WIDMAN RESIDENCE	6780 JOCELYN ROAD
1998	WIDMAN RESIDENCE	6780 JOCELYN ROAD
1997	WIDMAN RESIDENCE	6780 JOCELYN ROAD
1996	WIDMAN RESIDENCE	6780 JOCELYN ROAD
1995	WIDMAN RESIDENCE	6780 JOCELYN ROAD
1994	WIDMAN RESIDENCE	6780 JOCELYN ROAD

Focus Map:
7

Map ID
Direction
Distance
Elevation

MAP FINDINGS

Site

Database(s)

EDR ID Number
EPA ID Number

EB1804 **WIDMAN RESIDENCE**
NE **6780 JOCELYN ROAD**
< 1/8 **STILLWATER, MN 55082**
0.028 mi.
149 ft. **Site 2 of 2 in cluster EB**

MN LUST **S106548438**
MN SRS **N/A**

Actual:
977 ft.

Focus Map:
7

LUST:
Name: WIDMAN RESIDENCE
Address: 6780 JOCELYN ROAD
City,State,Zip: STILLWATER, MN 55082
Item ID: 199168-AREA0000000001
MNPCA ID: 217760
AI ID: 199168
AI Name: Widman Residence
Site Type: Leak Site
Hydro: Not reported
Project Manager: Dave Holst (no longer at MPCA)
Latitude: 45.04728907
Longitude: -92.90920664
Coord Collection Method: Address Matching House Number
Migrated: Not reported
WIMN: <https://cf.pca.state.mn.us/wimn/siteInfo.cfm?siteid=199168>
Leak Discovered: 4/6/1992
Application / Notification Received: Not reported
Site Listed on PLP: Not reported
Site Delisted from PLP: Not reported
Site Listed on NPL: Not reported
Site Deleted from NPL: Not reported
Owner: Not reported
Site Closed: 9/8/1992
Owner Address: Not reported
Owner City: Not reported
Owner State: Not reported
Owner ZIP: Not reported
SI Type: Not reported
Leak Reported: 4/8/1992

LUST:
Program IN: 217760
Facility Address 2: Not reported
State Code: MN
Country Code: USA
Foreign State: Not reported
Foreign Zone: Not reported
Leak ID: 5081
Township Name: Baytown
Addr ID: 276361
Active Flag: N
Interest Type: LS
Interest Phone: NO CORE PI PH.
Interest Start Date: 11/21/1995 00:00:00
Interest End Date: 11/15/2006 07:19:25
Source: CORE
Site ID: 242417
Leak Site: 1
File Archive Box: 28
File Archive Lot: 96/53
Soil Digout Date: 04/17/1992
Cubic Yards Excavated: 25
Cond Closure Date: Not reported

Map ID
Direction
Distance
Elevation

MAP FINDINGS

Site

Database(s)

EDR ID Number
EPA ID Number

WIDMAN RESIDENCE (Continued)

S106548438

Complete Site Closure Date: 09/08/1992 00:00:00
Contaminated Soils Remaining: N
Enforcement Action Begin Date: 04/09/1992
Last Trust Eligible: N
Offsite Contamination: U
Reimbursement Awarded: N
Release Discovered Date: 04/06/1992
Leak Reported Date: 04/08/1992
Std Letter Response Date: Not reported
Surface Water Impact: U
Utility Project Flag: N
TMSP Added: 12/04/1999 14:03:46
TMSP Last Update: 05/04/2002 09:16:48
Staff ID Last Update: TANKS
Release From LAST: N
Release From LUST: N
Tank Registration Status Code: U
VPIC Application Date: Not reported
VPIC Acres: Not reported
Vapor Intrusion Checked Flag: Not reported
Soil Gas Data Collected Flag: Not reported
Soil Gas Action Level Flag: Not reported
Sub Slab Sample Collected Flag: Not reported
Indoor Air Collected Flag: Not reported
Vapor Intrusion Action Flag: Not reported
Vapor Intrusion Comments: Not reported
Soil Gas Data Comments: Not reported
Comments: Not reported

LUST:

MN PCA ID: 217760
Dw Supply Contam: 1
Free Product Observed: 1
Free Product Thickness: Not reported
Ground Water Contam: 1
GW Cleanup Goal: 0
Gw Exceeds Cleanup Goal: 1
Cleanup Goal Achieved: Not reported
Water Supply Exceeds Ral: Not reported
Well Type Code: Not reported
Impacted Aquifer Code: Not reported
TMSP Added: 12/04/1999 14:07:30
TMSP Last Update: 11/04/2003 12:57:07
Staff Id Last Update: RSUCHAN
Mtbe Present Now: 1
Mtbe Present Historically: 1
Mtbe High Ug Per Liter Char: Not reported
Mtbe High Ug Per Liter Numb: Not reported
Mtbe High Level Date: Not reported
Free Product At Close: Not reported
Staff Id Ass: Not reported
PWS Well: Not reported
Prot Flag: Not reported
Sens Flag: Not reported

LUST:

Map ID
Direction
Distance
Elevation

MAP FINDINGS

Site

Database(s)

EDR ID Number
EPA ID Number

WIDMAN RESIDENCE (Continued)

S106548438

MN PCA ID: 217760
Prod Released Sequence Id: 403520
Leak Product: 1
Tmsp Added: 12/27/1999 12:59:09
Tmsp Last_updt: 05/04/2002 09:16:48
Staff Id Last Updt: TANKS

SRS:

Name: WIDMAN RESIDENCE
Address: 6780 JOCELYN ROAD
City,State,Zip: STILLWATER, MN 55082
Facility ID: LS0005081
Item ID: 199168-AREA0000000001
AI ID: 199168
AI Name: Widman Residence
Facility Type: Leak Site
Hydro: Not reported
Project Manager: Dave Holst (no longer at MPCA)
Latitude: 45.04728907
Longitude: -92.90920664
Coord Collection Method: Address Matching House Number
Migrated: Not reported
WIMN: <https://cf.pca.state.mn.us/wimn/siteInfo.cfm?siteid=199168>
Leak Discovered: 04/06/1992
Leak Reported: 04/08/1992
Application / Notification Received: Not reported
Site Listed on PLP: Not reported
Site Delisted from PLP: Not reported
Site Listed on NPL: Not reported
Site Deleted from NPL: Not reported
Site Closed: 09/08/1992
Owner: Not reported
Owner Address: Not reported
Owner City: Not reported
Owner State: Not reported
Owner ZIP: Not reported
Acreage: Not reported
BPET: Not reported
BVIC: Not reported
SEMS: Not reported
UNP Dump: Not reported
IC: Not reported
HRS Score: Not reported
Score Year: Not reported
Activity ID: SIW19920001
Act Desc: Leak Site Investigation
Status: Closed

Map ID
Direction
Distance
Elevation

MAP FINDINGS

Site

Database(s)

EDR ID Number
EPA ID Number

1805 SAMS CLUB GAS STATION #6312
South 9855 HUDSON PL
< 1/8 WOODBURY, MN 55125
0.029 mi.
152 ft.

MN UST U003864910
N/A

Actual:
965 ft.
Focus Map:
24

UST:
Name: SAMS CLUB GAS STATION #6312
Address: 9855 HUDSON PL
City,State,Zip: WOODBURY, MN 55125
Item Compartment ID: 116433-EQUI0000000001-1
AI ID: 116433
Tank Site ID: TS0122501
Item ID: 116433-EQUI0000000001
SI Type: Underground Storage Tank System
SI Design: 001
SI Description: Not reported
Compartment Number: 1
Substance: Gasoline
Wall Type: Double
Overfill Prevention System: Not reported
Install Date: 2002-04-15 00:00:00
Material: Fiberglass
Status Change Date: 2002-04-15 00:00:00
Tank Status: Active
Tanks Contractor: Not reported
Capacity Gallons: 20000
Longitude: -92.94159553
Latitude: 44.92151923
Coord Collection Method: Public Land Survey-Two Quarter
Owner: Sams Club Fueling
Owner Address: Not reported
Owner City: Not reported
Owner State: Not reported
Owner Zip: Not reported
Tanks URL: <https://webapp.pca.state.mn.us/tank-leak/sites/TS/TS0122501>

Name: SAMS CLUB GAS STATION #6312
Address: 9855 HUDSON PL
City,State,Zip: WOODBURY, MN 55125
Item Compartment ID: 116433-EQUI0000000002-1
AI ID: 116433
Tank Site ID: TS0122501
Item ID: 116433-EQUI0000000002
SI Type: Underground Storage Tank System
SI Design: 002
SI Description: Not reported
Compartment Number: 1
Substance: Gasoline
Wall Type: Double
Overfill Prevention System: Not reported
Install Date: 2002-04-15 00:00:00
Material: Fiberglass
Status Change Date: 2002-04-15 00:00:00
Tank Status: Active
Tanks Contractor: Not reported
Capacity Gallons: 20000
Longitude: -92.94159553
Latitude: 44.92151923

Map ID
 Direction
 Distance
 Elevation

MAP FINDINGS

Site

Database(s)

EDR ID Number
 EPA ID Number

SAMS CLUB GAS STATION #6312 (Continued)

U003864910

Coord Collection Method: Public Land Survey-Two Quarter
 Owner: Sams Club Fueling
 Owner Address: Not reported
 Owner City: Not reported
 Owner State: Not reported
 Owner Zip: Not reported
 Tanks URL: <https://webapp.pca.state.mn.us/tank-leak/sites/TS/TS0122501>

Name: SAMS CLUB GAS STATION #6312
 Address: 9855 HUDSON PL
 City,State,Zip: WOODBURY, MN 55125
 Item Compart ID: 116433-EQUI0000000003-1
 AI ID: 116433
 Tank Site ID: TS0122501
 Item ID: 116433-EQUI0000000003
 SI Type: Underground Storage Tank System
 SI Design: 003
 SI Description: Not reported
 Compartment Number: 1
 Substance: Gasoline
 Wall Type: Double
 Overfill Prevention System: Not reported
 Install Date: 2002-04-15 00:00:00
 Material: Fiberglass
 Status Change Date: 2002-04-15 00:00:00
 Tank Status: Active
 Tanks Contractor: Not reported
 Capacity Gallons: 20000
 Longitude: -92.90610476
 Latitude: 44.94585117
 Coord Collection Method: Address Matching House Number
 Owner: Sams Club Fueling
 Owner Address: Not reported
 Owner City: Not reported
 Owner State: Not reported
 Owner Zip: Not reported
 Tanks URL: <https://webapp.pca.state.mn.us/tank-leak/sites/TS/TS0122501>

EC1806
 South
 < 1/8
 0.034 mi.
 180 ft.

SUPER AMERICA STORE NO 4518
9910 NORMA LN
WOODBURY, MN
 Site 1 of 4 in cluster EC

MN RGA LUST S115805451
N/A

Actual:
950 ft.

RGA LUST:

Focus Map:
24

2011	SUPER AMERICA STORE NO 4518	9910 NORMA LN
2010	SUPER AMERICA STORE NO 4518	9910 NORMA LN
2009	SUPER AMERICA STORE NO 4518	9910 NORMA LN
2008	SUPER AMERICA STORE NO 4518	9910 NORMA LN
2007	SUPER AMERICA STORE NO 4518	9910 NORMA LN
2006	SUPER AMERICA STORE NO 4518	9910 NORMA LN

Map ID
 Direction
 Distance
 Elevation

MAP FINDINGS

Site

Database(s)

EDR ID Number
 EPA ID Number

EC1807 **SUPERAMERICA #4518**
South **9910 NORMA LANE**
< 1/8 **WOODBURY, MN 55125**
0.034 mi.
180 ft. **Site 2 of 4 in cluster EC**

MN LUST **S108494718**
MN SRS **N/A**
MN SPILLS

Actual:
950 ft.

Focus Map:
24

LUST:
 Name: SUPERAMERICA STORE #4518
 Address: 9910 NORMA LN
 City,State,Zip: WOODBURY, MN 55125
 Item ID: 26530-AREA0000000001
 MNPCA ID: 366576
 AI ID: 26530
 AI Name: SuperAmerica 4518
 Site Type: Leak Site
 Hydro: Not reported
 Project Manager: Amy Miller (former)
 Latitude: 44.94551579
 Longitude: -92.90403873
 Coord Collection Method: Digitized - MPCA internal mapping application
 Migrated: Not reported
 WIMN: <https://cf.pca.state.mn.us/wimn/siteInfo.cfm?siteid=26530>
 Leak Discovered: 5/12/2006
 Application / Notification Received: Not reported
 Site Listed on PLP: Not reported
 Site Delisted from PLP: Not reported
 Site Listed on NPL: Not reported
 Site Deleted from NPL: Not reported
 Owner: Northern Tier Retail LLC
 Site Closed: 2/16/2007
 Owner Address: 38C Grove St Ste 100
 Owner City: Ridgefield
 Owner State: CT
 Owner ZIP: 06877
 SI Type: Underground Storage Tank System
 Leak Reported: 5/16/2006

LUST:
 Program IN: 366576
 Facility Address 2: Not reported
 State Code: MN
 Country Code: USA
 Foreign State: Not reported
 Foreign Zone: Not reported
 Leak ID: 16453
 Township Name: Not reported
 Addr ID: 47030
 Active Flag: N
 Interest Type: LS
 Interest Phone: NO CORE PI PH.
 Interest Start Date: 05/18/2006 00:00:00
 Interest End Date: Not reported
 Source: CORE
 Site ID: 37000
 Leak Site: 1
 File Archive Box: Not reported
 File Archive Lot: Not reported
 Soil Digout Date: Not reported
 Cubic Yards Excavated: Not reported
 Cond Closure Date: Not reported

Map ID
Direction
Distance
Elevation

MAP FINDINGS

Site

Database(s)

EDR ID Number
EPA ID Number

SUPERAMERICA #4518 (Continued)

S108494718

Complete Site Closure Date: 02/16/2007 00:00:00
Contaminated Soils Remaining: Y
Enforcement Action Begin Date: 05/26/2006
Last Trust Eligible: N
Offsite Contamination: N
Reimbursement Awarded: N
Release Discovered Date: 05/12/2006
Leak Reported Date: 05/16/2006
Std Letter Response Date: Not reported
Surface Water Impact: N
Utility Project Flag: N
TMSP Added: 05/18/2006 14:54:16
TMSP Last Update: 03/02/2012 15:59:37
Staff ID Last Update: SFRYE
Release From LAST: N
Release From LUST: Y
Tank Registration Status Code: F
VPIC Application Date: Not reported
VPIC Acres: Not reported
Vapor Intrusion Checked Flag: N
Soil Gas Data Collected Flag: N
Soil Gas Action Level Flag: Not reported
Sub Slab Sample Collected Flag: Not reported
Indoor Air Collected Flag: Not reported
Vapor Intrusion Action Flag: Not reported
Vapor Intrusion Comments: LSI not done.
Soil Gas Data Comments: LSI not done. Correct soil sampling procedures not followed during excavation sampling; soil borings advanced to correct.
Comments: Not reported

LUST:

MN PCA ID: 366576
Dw Supply Contam: 1
Free Product Observed: 1
Free Product Thickness: Not reported
Ground Water Contam: 1
GW Cleanup Goal: Not reported
Gw Exceeds Cleanup Goal: 1
Cleanup Goal Achieved: Not reported
Water Supply Exceeds Ral: Not reported
Well Type Code: Not reported
Impacted Aquifer Code: Not reported
TMSP Added: 02/13/2007 15:32:47
TMSP Last Update: 02/13/2007 15:32:47
Staff Id Last Update: AVANCLE
Mtbe Present Now: 1
Mtbe Present Historically: 1
Mtbe High Ug Per Liter Char: Not reported
Mtbe High Ug Per Liter Numb: Not reported
Mtbe High Level Date: Not reported
Free Product At Close: N
Staff Id Ass: 7614
PWS Well: N
Prot Flag: N
Sens Flag: N

Map ID
Direction
Distance
Elevation

MAP FINDINGS

Site

Database(s)

EDR ID Number
EPA ID Number

SUPERAMERICA #4518 (Continued)

S108494718

LUST:

MN PCA ID: 366576
Prod Released Sequence Id: 104632
Leak Product: 1
Tmsp Added: 12/22/2006 10:53:53
Tmsp Last_updt: 12/22/2006 10:53:53
Staff Id Last Updt: AMILLER

MN PCA ID: 366576
Prod Released Sequence Id: 104631
Leak Product: 1
Tmsp Added: 12/22/2006 10:53:53
Tmsp Last_updt: 12/22/2006 10:53:53
Staff Id Last Updt: AMILLER

SRS:

Name: SUPERAMERICA STORE #4518
Address: 9910 NORMA LN
City,State,Zip: WOODBURY, MN 55125
Facility ID: LS0016453
Item ID: 26530-AREA0000000001
AI ID: 26530
AI Name: SuperAmerica 4518
Facility Type: Leak Site
Hydro: Not reported
Project Manager: Amy Miller (former)
Latitude: 44.94551579
Longitude: -92.90403873
Coord Collection Method: Digitized - MPCA internal mapping application
Migrated: Not reported
WIMN: <https://cf.pca.state.mn.us/wimn/siteInfo.cfm?siteid=26530>
Leak Discovered: 05/12/2006
Leak Reported: 05/16/2006
Application / Notification Received: Not reported
Site Listed on PLP: Not reported
Site Delisted from PLP: Not reported
Site Listed on NPL: Not reported
Site Deleted from NPL: Not reported
Site Closed: 02/16/2007
Owner: Not reported
Owner Address: Not reported
Owner City: Not reported
Owner State: Not reported
Owner ZIP: Not reported
Acreage: Not reported
BPET: Not reported
BVIC: Not reported
SEMS: Not reported
UNP Dump: Not reported
IC: Not reported
HRS Score: Not reported
Score Year: Not reported
Activity ID: SIW20060001
Act Desc: Leak Site Investigation
Status: Closed

Map ID
Direction
Distance
Elevation

MAP FINDINGS

Site

Database(s)

EDR ID Number
EPA ID Number

SUPERAMERICA #4518 (Continued)

S108494718

SPILLS:

Name: SUPERAMERICA
Address: 9910 NORMA LANE
City,State,Zip: WOODBURY, MN
Program ID: 432155
Preferred ID: 69854
Incident ID: 69854
Incident Date: 5/23/2007
Program: Emergency Management
Incident Types: Leaking Tank
Duty Officer Number: 89112
Lead Investigator: Jim Stockinger
Incident Status: Closed or Completed
Closure Type: Response/Action Completed
AI ID source: Not reported
Source name: SuperAmerica
Source Address: 500 Speedway Drive
Source City: Dalton
Source State: OH
Source ZIP: 45323
Substance: Diesel Fuel
Quantity: 30
Units: gallons
Latitude: Not reported
Longitude: Not reported
Source CM: Not reported

SPILLS:

Program ID: 410675
Facility Address 2: Not reported
Spill Date: 12/01/2006

Program ID: 432155
Facility Address 2: Not reported
Spill Date: 05/23/2007

Program ID: 233552
Facility Address 2: Not reported
Spill Date: 04/06/2002

SPILLS:

Program ID: 432155
Spill Inc Affected ID: 190826
Spill Inc Affected Code: 17
Tmsp Added: 05/29/2007 11:23:44
Tmsp Last Updated: 05/29/2007 11:23:44
Staff ID Last Update: JSTOCKI

SPILLS:

Program ID: 432155
Spill Incident Accuracy ID: 190826
Spill Product Code: 30
Spill Qty Units: 5
Spill Incident Accuracy: 1
Spill Released Qty: 30
Tmsp Added: 05/29/2007 11:23:44

Map ID
Direction
Distance
Elevation

MAP FINDINGS

Site

Database(s)

EDR ID Number
EPA ID Number

SUPERAMERICA #4518 (Continued)

S108494718

Tmsp Last Update: 05/29/2007 11:23:44
Staff ID Last Update: JSTOCKI

Name: SPEEDWAY SUPERAMERICA
Address: 9910 NORMA LANE
City,State,Zip: WOODBURY, MN
Program ID: 410675
Preferred ID: 68547
Incident ID: 68547
Incident Date: 12/1/2006
Program: Emergency Management
Incident Types: Leaking Tank
Duty Officer Number: 86074
Lead Investigator: Kevin Faus
Incident Status: Closed or Completed
Closure Type: Response/Action Completed
AI ID source: Not reported
Source name: Speedway SuperAmerica
Source Address: 500 Speedway Drive
Source City: Not reported
Source State: OH
Source ZIP: 45323
Substance: Gasoline, Unleaded
Quantity: 60
Units: gallons
Latitude: Not reported
Longitude: Not reported
Source CM: Not reported

SPILLS:

Program ID: 410675
Facility Address 2: Not reported
Spill Date: 12/01/2006

Program ID: 432155
Facility Address 2: Not reported
Spill Date: 05/23/2007

Program ID: 233552
Facility Address 2: Not reported
Spill Date: 04/06/2002

SPILLS:

Program ID: 410675
Spill Inc Affected ID: 188254
Spill Inc Affected Code: 6
Tmsp Added: 12/06/2006 09:07:50
Tmsp Last Updated: 12/06/2006 09:07:50
Staff ID Last Update: KFAUS

SPILLS:

Program ID: 410675
Spill Incident Accuracy ID: 188254
Spill Product Code: 43
Spill Qty Units: 5
Spill Incident Accuracy: 1

Map ID
Direction
Distance
Elevation

MAP FINDINGS

Site

Database(s)

EDR ID Number
EPA ID Number

SUPERAMERICA #4518 (Continued)

S108494718

Spill Released Qty: 60
Tmsp Added: 12/06/2006 09:07:50
Tmsp Last Update: 12/06/2006 09:07:50
Staff ID Last Update: KFAUS

Name: SPEEDWAY SUPERAMERICA LLC
Address: 9910 NORMA LN
City,State,Zip: WOODBURY, MN 55125
Program ID: 233552
Preferred ID: 56471
Incident ID: 56471
Incident Date: 4/6/2002
Program: Emergency Management
Incident Types: Spill or Release
Duty Officer Number: 36476
Lead Investigator: Richard Kable
Incident Status: Closed or Completed
Closure Type: Response/Action Completed
AI ID source: Not reported
Source name: Speedway SuperAmerica LLC
Source Address: PO Box 1500
Source City: Springfield
Source State: OH
Source ZIP: 455010000
Substance: Diesel Fuel
Quantity: 10
Units: gallons
Latitude: Not reported
Longitude: Not reported
Source CM: Not reported

SPILLS:

Program ID: 410675
Facility Address 2: Not reported
Spill Date: 12/01/2006

Program ID: 432155
Facility Address 2: Not reported
Spill Date: 05/23/2007

Program ID: 233552
Facility Address 2: Not reported
Spill Date: 04/06/2002

SPILLS:

Program ID: 233552
Spill Inc Affected ID: 158885
Spill Inc Affected Code: 2
Tmsp Added: 04/08/2002 10:03:17
Tmsp Last Updated: 05/04/2002 10:10:44
Staff ID Last Update: TANKS

SPILLS:

Program ID: 233552
Spill Incident Accuracy ID: 158884
Spill Product Code: 30

Map ID
Direction
Distance
Elevation

MAP FINDINGS

Site

Database(s)

EDR ID Number
EPA ID Number

SUPERAMERICA #4518 (Continued)

S108494718

Spill Qty Units: 5
Spill Incident Accuracy: 1
Spill Released Qty: 10
Tmsp Added: 04/08/2002 10:03:17
Tmsp Last Update: 05/04/2002 10:10:44
Staff ID Last Update: TANKS

EC1808 SUPERAMERICA STORE #4518
South 9910 NORMA LN
< 1/8 WOODBURY, MN
0.034 mi.
180 ft. Site 3 of 4 in cluster EC

MN RGA LUST S115805728
N/A

Actual: RGA LUST:
950 ft. 2012 SUPERAMERICA STORE #4518 9910 NORMA LN

Focus Map:
24

EC1809 SUPERAMERICA 4518
South 9910 NORMA LN
< 1/8 WOODBURY, MN 55125
0.034 mi.
180 ft. Site 4 of 4 in cluster EC

MN UST U003186153
MN SPILLS N/A

Actual: UST:
950 ft. Name: SUPERAMERICA 4518
Focus Map: Address: 9910 NORMA LN
24 City,State,Zip: WOODBURY, MN 55125
Item Compartment ID: 26530-EQUI0000000001-1
AI ID: 26530
Tank Site ID: TS0019676
Item ID: 26530-EQUI0000000001
SI Type: Underground Storage Tank System
SI Design: 004
SI Description: Not reported
Compartment Number: 1
Substance: Diesel
Wall Type: Double
Overfill Prevention System: Not reported
Install Date: 1996-08-07 00:00:00
Material: Fiberglass
Status Change Date: 2012-10-15 00:00:00
Tank Status: Active
Tanks Contractor: Not reported
Capacity Gallons: 6000
Longitude: -92.90475174
Latitude: 44.94660211
Coord Collection Method: Address Matching House Number
Owner: Northern Tier Retail LLC
Owner Address: 38C Grove St Ste 100
Owner City: Ridgefield
Owner State: CT
Owner Zip: 06877

Map ID
Direction
Distance
Elevation

MAP FINDINGS

Site

Database(s)

EDR ID Number
EPA ID Number

SUPERAMERICA 4518 (Continued)

U003186153

Tanks URL: <https://webapp.pca.state.mn.us/tank-leak/sites/TS/TS0019676>

Name: SUPERAMERICA 4518
Address: 9910 NORMA LN
City,State,Zip: WOODBURY, MN 55125
Item Compartment ID: 26530-EQUI0000000002-1
AI ID: 26530
Tank Site ID: TS0019676
Item ID: 26530-EQUI0000000002
SI Type: Underground Storage Tank System
SI Design: 002
SI Description: Not reported
Compartment Number: 1
Substance: E-10 - 10% ethanol & 90% gas
Wall Type: Double
Overfill Prevention System: Not reported
Install Date: 1996-08-07 00:00:00
Material: Fiberglass
Status Change Date: 2012-10-15 00:00:00
Tank Status: Active
Tanks Contractor: Not reported
Capacity Gallons: 10000
Longitude: -92.90475174
Latitude: 44.94660211
Coord Collection Method: Address Matching House Number
Owner: Northern Tier Retail LLC
Owner Address: 38C Grove St Ste 100
Owner City: Ridgefield
Owner State: CT
Owner Zip: 06877

Tanks URL: <https://webapp.pca.state.mn.us/tank-leak/sites/TS/TS0019676>

Name: SUPERAMERICA 4518
Address: 9910 NORMA LN
City,State,Zip: WOODBURY, MN 55125
Item Compartment ID: 26530-EQUI0000000003-1
AI ID: 26530
Tank Site ID: TS0019676
Item ID: 26530-EQUI0000000003
SI Type: Underground Storage Tank System
SI Design: 003
SI Description: Not reported
Compartment Number: 1
Substance: E-10 - 10% ethanol & 90% gas
Wall Type: Double
Overfill Prevention System: Not reported
Install Date: 1996-08-07 00:00:00
Material: Fiberglass
Status Change Date: 2012-10-15 00:00:00
Tank Status: Active
Tanks Contractor: Not reported
Capacity Gallons: 10000
Longitude: -92.90475174
Latitude: 44.94660211
Coord Collection Method: Address Matching House Number
Owner: Northern Tier Retail LLC
Owner Address: 38C Grove St Ste 100

Map ID
Direction
Distance
Elevation

MAP FINDINGS

Site

Database(s)

EDR ID Number
EPA ID Number

SUPERAMERICA 4518 (Continued)

U003186153

Owner City: Ridgefield
Owner State: CT
Owner Zip: 06877
Tanks URL: <https://webapp.pca.state.mn.us/tank-leak/sites/TS/TS0019676>

Name: SUPERAMERICA 4518
Address: 9910 NORMA LN
City,State,Zip: WOODBURY, MN 55125
Item Compartment ID: 26530-EQUI0000000004-1
AI ID: 26530
Tank Site ID: TS0019676
Item ID: 26530-EQUI0000000004
SI Type: Underground Storage Tank System
SI Design: 001
SI Description: Not reported
Compartment Number: 1
Substance: E-10 - 10% ethanol & 90% gas
Wall Type: Double
Overfill Prevention System: Not reported
Install Date: 1996-08-07 00:00:00
Material: Fiberglass
Status Change Date: 2012-10-15 00:00:00
Tank Status: Active
Tanks Contractor: Not reported
Capacity Gallons: 12000
Longitude: -92.90475174
Latitude: 44.94660211
Coord Collection Method: Address Matching House Number
Owner: Northern Tier Retail LLC
Owner Address: 38C Grove St Ste 100
Owner City: Ridgefield
Owner State: CT
Owner Zip: 06877
Tanks URL: <https://webapp.pca.state.mn.us/tank-leak/sites/TS/TS0019676>

SPILLS:

Name: SPEEDWAY SUPERAMERICA LLC
Address: 9910 NORMA LN
City,State,Zip: WOODBURY, MN 55125
Program ID: 213016
Preferred ID: 50748
Incident ID: 50748
Incident Date: 11/23/1999
Program: Emergency Management
Incident Types: Spill or Release
Duty Officer Number: Not reported
Lead Investigator: Richard Kable
Incident Status: Closed or Completed
Closure Type: No Action Necessary
AI ID source: Not reported
Source name: Speedway SuperAmerica LLC
Source Address: PO Box 1500
Source City: Springfield
Source State: OH
Source ZIP: 455010000
Substance: Gasoline, Unleaded
Quantity: 9

Map ID
 Direction
 Distance
 Elevation

MAP FINDINGS

Site

Database(s)

EDR ID Number
 EPA ID Number

SUPERAMERICA 4518 (Continued)

U003186153

Units: gallons
 Latitude: Not reported
 Longitude: Not reported
 Source CM: Not reported

SPILLS:
 Program ID: 213016
 Facility Address 2: Not reported
 Spill Date: 11/23/1999

SPILLS:
 Program ID: 213016
 Spill Inc Affected ID: 121096
 Spill Inc Affected Code: 7
 Tmsp Added: 11/30/1999 07:03:42
 Tmsp Last Updated: 05/04/2002 08:59:23
 Staff ID Last Update: TANKS

SPILLS:
 Program ID: 213016
 Spill Incident Accuracy ID: 121097
 Spill Product Code: 29
 Spill Qty Units: 5
 Spill Incident Accuracy: 2
 Spill Released Qty: 9
 Tmsp Added: 11/30/1999 07:03:42
 Tmsp Last Update: 05/04/2002 08:59:23
 Staff ID Last Update: TANKS

ED1810
ENE
< 1/8
0.047 mi.
249 ft.

AVANTI INVESTMENTS
111 2ND ST
HUDSON, WI 54016
Site 1 of 10 in cluster ED

WI UST **U003477398**
N/A

Actual:
703 ft.
Focus Map:
22

UST:
 Name: AVANTI INVESTMENTS
 Address: 111 2ND ST
 City,State,Zip: HUDSON, WI 54016
 License: Storage Tank Registration
 License Type: Registration
 License Number: 55041
 Expiration Date: Not reported
 Licensee: Avanti Investments
 Facility Reference Number: 55041|55041
 Fire Dept ID: 5507
 Federally Regulated: No
 Tank ID: 338480
 Municipality Name: Not reported
 Tank Reference Number: 338480|550700370
 Equipment Wang ID: 550700370
 Tank Type: Underground Storage Tank
 Tank Status: Closed/Removed
 Tank Contents: Fuel Oil
 Capacity: 8000.00
 Install Date: Not reported

Map ID
Direction
Distance
Elevation

MAP FINDINGS

Site

Database(s)

EDR ID Number
EPA ID Number

AVANTI INVESTMENTS (Continued)

U003477398

Construction Material:	Coated Steel
Marketer:	N
Tank Occupancy:	Mercantile/Commercial
Corrosion Protection Type:	Not reported
Overfill Protection Type:	Not Installed
Leak Detection:	Not Required
Leak Test Method:	Not reported
Spill Protection:	Not Installed
Containment Sump Installed:	Not reported
Wall Size:	Not reported
Dispenser Sump Installed:	N
Overfill Protection:	Not Installed
Date of Lining:	Not reported
Lining Inspection Date:	Not reported
CAS Number:	Not reported
Pipe Type:	Not reported
Pipe Status:	Not reported
Pipe Aboveground Piping:	N
Pipe Underground Piping:	N
Pipe Construction Material:	Not reported
Pipe Wall Type:	Not reported
Pipe UST Manifolder:	Not reported
Pipe Related Tank ID:	Not reported
Pipe Catastrophic Leak Detection:	Not reported
Pipe System Type:	Not reported
Pipe Flex Connector:	Not reported
Pipe Leak Test Method:	Not reported
Pipe Leak Detection:	Not reported
Pipe Corrosion Protection:	Not reported
Latest Test Name:	Not reported
Latest Test Date:	Not reported
Latest Test Expiration Date:	Not reported
Detail as of 12/2016:	
Tank Status Date:	07/10/1995
Site Municipality:	C
Land Owner Type:	Private
Town Customer ID:	280467
Owner Name:	AVANTI INVESTMENTS
Owner Address:	PO BOX 265
Owner Address 2:	Not reported
Owner City:	HUDSON
Owner State:	WI
Owner Zip:	54016
Building Name:	AVANTI INVESTMENTS
Building Address:	111 2ND ST
Building City:	HUDSON
Building Zip:	54016

MAP FINDINGS

Map ID
 Direction
 Distance
 Elevation

Site

Database(s)

EDR ID Number
 EPA ID Number

ED1811 **FREEDON STATION (OLD) - HUDSON** **WI RGA LUST** **S116060373**
ENE **111 2ND ST** **N/A**
< 1/8 **HUDSON, WI**
0.047 mi.
249 ft. **Site 2 of 10 in cluster ED**

Actual: RGA LUST:
703 ft. 2000 FREEDON STATION (OLD) - HUDSON 111 2ND ST
Focus Map:
22 1999 FREEDON STATION (OLD) - HUDSON 111 2ND ST
 1998 FREEDON STATION (OLD) - HUDSON 111 2ND ST
 1997 FREEDON STATION (OLD) - HUDSON 111 2ND ST
 1996 FREEDON STATION (OLD) - HUDSON 111 2ND ST

ED1812 **FREEDOM STATION - OLD** **WI RGA LUST** **S116060365**
ENE **111 2ND ST** **N/A**
< 1/8 **HUDSON, WI**
0.047 mi.
249 ft. **Site 3 of 10 in cluster ED**

Actual: RGA LUST:
703 ft. 2012 FREEDOM STATION - OLD 111 2ND ST
Focus Map:
22 2011 FREEDOM STATION - OLD 111 2ND ST
 2010 FREEDOM STATION - OLD 111 2ND ST
 2009 FREEDOM STATION - OLD 111 2ND ST
 2008 FREEDOM STATION - OLD 111 2ND ST
 2007 FREEDOM STATION - OLD 111 2ND ST
 2006 FREEDOM STATION - OLD 111 2ND ST
 2005 FREEDOM STATION - OLD 111 2ND ST

ED1813 **FREEDON STATION - OLD** **WI RGA LUST** **S116060375**
ENE **111 2ND ST** **N/A**
< 1/8 **HUDSON, WI**
0.047 mi.
249 ft. **Site 4 of 10 in cluster ED**

Actual: RGA LUST:
703 ft. 2004 FREEDON STATION - OLD 111 2ND ST
Focus Map:
22 2003 FREEDON STATION - OLD 111 2ND ST
 2002 FREEDON STATION - OLD 111 2ND ST

Map ID
Direction
Distance
Elevation

MAP FINDINGS

EDR ID Number
EPA ID Number

Site

Database(s)

ED1814 FREEDON STATION (OLD)
ENE 111 2ND ST
< 1/8 HUDSON, WI
0.047 mi.
249 ft. Site 5 of 10 in cluster ED

WI RGA LUST S116060374
N/A

Actual: RGA LUST:
703 ft. 2001 FREEDON STATION (OLD) 111 2ND ST
Focus Map:
22

ED1815 OLD FREEDOM STATION-HUDSON
ENE 111 2ND ST.
< 1/8 HUDSON, WI
0.047 mi.
249 ft. Site 6 of 10 in cluster ED

WI RGA LUST S116075787
N/A

Actual: RGA LUST:
703 ft. 1995 OLD FREEDOM STATION-HUDSON 111 2ND ST.
Focus Map: 1994 OLD FREEDOM STATION-HUDSON 111 2ND ST.
22 1993 OLD FREEDOM STATION-HUDSON 111 2ND ST.
1992 OLD FREEDOM STATION-HUDSON 111 2ND ST.

ED1816 FREEDOM STATION - OLD
ENE 111 2ND ST
< 1/8 HUDSON, WI
0.047 mi.
249 ft. Site 7 of 10 in cluster ED

WI LUST S101706571
N/A

Actual: LUST:
703 ft. Name: FREEDOM STATION - OLD
Focus Map: Address: 111 2ND ST
22 City,State,Zip: HUDSON, WI
Region Name: WEST CNTRL
Facility ID: NONE
Status: CLOSED
Start Date: 09/27/1991
End Date: 07/15/2003
Last Action: 07/02/2013
Site Id: 3457700
Detail Seq No: 23255
Activity Type: LUST
Act Code: 340
Activity Name: FREEDOM STATION OLD
Activity Number: 0356000646
Activity Display Number: 03-56-000646
Activity Detail Address: Not reported
Activity Comments: ***SITE WAS CLOSED UNDER THE JURISDICTION OF THE DEPT OF SAFETY AND PROFESSIONAL SERVICES (DSPS) OR DEPT OF COMMERCE SITE TRANSFERRED BACK TO DNR JURISDICTION IN 2013***
Jurisdiction: DNR RR
Owner Name: Not reported

Map ID
Direction
Distance
Elevation

MAP FINDINGS

Site

Database(s)

EDR ID Number
EPA ID Number

FREEDOM STATION - OLD (Continued)

S101706571

Owner Addr: Not reported
Owner City,St,Zip: Not reported
Dept Of Commerce Number: 54016150311
Comm Occurrence Id: 16323
EPA Cerclis Id: Not reported
Risk Code: MEDIUM
Acres: UNKNOWN
Acres 100: No
EPA NPL Site?: No
Dept Of Commerce Tracking: Yes
PECFA Funds Eligible?: No
Above Ground Storage Tank?: No
Drycleaner?: No
Co-contamination?: No
Public Land Survey System Desc: SE 1/4 of the NW 1/4 of Sec 25, T29N, R20W
Geo Located: Yes
DNR GIS Registry View Map Layers: Yes

Actions:

Action Date: 09/27/1991 Action Code: 1
Action Name: Notification
Action Desc: Date the DNR is notified of the discovery of the contamination.
Action Comments: Not reported

Action Date: 09/30/1991 Action Code: 2
Action Name: RP Letter Sent
Action Desc: Date of letter to RP notifying of legal responsibilities associated with the discovery of contamination.
Action Comments: Not reported

Action Date: 07/27/2000 Action Code: 76
Action Name: Activity Transferred to DSPS (formerly Commerce)
Action Desc: Oversight of medium or low risk petroleum cleanup has been transferred to the WI Dept of Safety and Professional Services (DSPS). DSPS was part of the Dept of Commerce until 2011.
Action Comments: PHYSICAL FILE TRANSFERRED.

Action Date: 05/01/2003 Action Code: 84
Action Name: Remaining Actions Needed
Action Desc: Date DNR sends a letter outlining the remaining actions needed to achieve final closure. The site will not be formally closed until receipt of documentation. This action was formerly known as Conditional Closure.
Action Comments: *** Conditional Closure from Commerce Data Interchange ***

Action Date: 04/16/2003 Action Code: 710
Action Name: Database Fee Paid for Residual Soil Contamination
Action Desc: Date Fee received for residual soil contamination and related continuing obligations.
Action Comments: Not reported

Action Date: 04/16/2003 Action Code: 50
Action Name: GIS Registry Site
Action Desc: Site conditions merit placement on GIS registry.
Action Comments: Autopopulated from 700/710 entry

Action Date: 03/18/2005 Action Code: 100

Map ID
Direction
Distance
Elevation

MAP FINDINGS

Site

Database(s)

EDR ID Number
EPA ID Number

FREEDOM STATION - OLD (Continued)

S101706571

Action Name: CO Packet and GIS QAQC Completed
Action Desc: Date that this site had the Continuing Obligations Packet and GIS QAQC completed.
Action Comments: Not reported

Action Date: 07/15/2003 Action Code: 232
Action Name: Continuing Obligation - Residual Soil Contamination
Action Desc: Closure or ongoing cleanup was approved with the Continuing Obligation to address residual soil contamination at or above the Residual Contamination Level (RCL) or Site Specific Residual Contaminant Level (SSRCL) per rules, when moved.
Action Comments: *** AUTO POPULATED AT FINAL CLOSURE DUE TO 710 ACTION ***

Action Date: 03/12/1993 Action Code: 37
Action Name: SI Report Received (w/out Fee)
Action Desc: Date the DNR receives the Site Investigation Report. Provides information regarding activities performed to determine degree & extent of contamination and forming a basis for choosing the appropriate remedial action.
Action Comments: *** SITE INVESTIGATION DETERMINED BY DSPS TO BE COMPLETE - FROM DSPS DATA INTERCHANGE ***

Action Date: 07/15/2003 Action Code: 11
Action Name: Activity Closed
Action Desc: Date the Closure Letter or No Further Action letter is sent.
Action Comments: *** NR726 Closure from Commerce Data Interchange ***

Action Date: 07/02/2013 Action Code: 89
Action Name: DSPS (formerly Commerce) Transferred Back to DNR
Action Desc: Date the WI Dept of Safety and Professional Services (DSPS) transfers oversight of activity back to the DNR. DSPS was part of the Dept of Commerce until 2011.
Action Comments: PECFA PROGRAM TRANSFER 2013-2015 STATE BUDGET

Action Date: 07/15/2003 Action Code: 56
Action Name: Continuing Obligation(s) Applied
Action Desc: Closure or ongoing cleanup was approved with one or more Continuing Obligations to give notice of residual contamination; require or restrict certain actions to protect the public or environment; minimize human or environmental exposures.
Action Comments: AUTO-POPULATED AS REPLACEMENT FOR CODE 50

Substances:

Substance Desc: Gasoline - Unleaded and Leaded
Amount Released: Not reported
Release Code: Not reported

Substance Desc: Gasoline - Unleaded and Leaded
Amount Released: Not reported
Release Code: Not reported

Impact Number: 65992
Impact Code: 05
Impact Comments: Soil Contamination
Impact Potential: Not reported

Map ID
 Direction
 Distance
 Elevation

MAP FINDINGS

Site

Database(s)

EDR ID Number
 EPA ID Number

FREEDOM STATION - OLD (Continued)

S101706571

Contacts:

Role Desc: Consultant
 Contact Name: DPRA ENVIRONMENTAL
 Contact Address: E1500 FIRST NATIONAL BLDG
 Contact Addr2: Not reported
 Contact City,St,Zip: ST PAUL, MN 55101
 Contact Country: UNITED STATES
 Company Address: ST PAUL, MN 55101

Role Desc: DNR File Contact
 Contact Name: DEENA KINNEY
 Contact Address: 1300 W CLAIREMONT AVE
 Contact Addr2: Not reported
 Contact City,St,Zip: EAU CLAIRE, WI 54701
 Contact Country: UNITED STATES
 Company Address: EAU CLAIRE, WI 54701

Role Desc: Responsible Party
 Contact Name: ERICKSON OIL PRODUCTS
 Contact Address: 1231 INDUSTRIAL BLVD
 Contact Addr2: Not reported
 Contact City,St,Zip: HUDSON, WI 54016
 Contact Country: UNITED STATES
 Company Address: HUDSON, WI 54016

ED1817
 ENE
 < 1/8
 0.057 mi.
 301 ft.

**AUTO STOP/SSG
 100 2ND ST
 HUDSON, WI**

WI RGA LUST

**S116049053
 N/A**

Site 8 of 10 in cluster ED

**Actual:
 709 ft.**

RGA LUST:

**Focus Map:
 22**

2012	AUTO STOP/SSG	100 2ND ST
2011	AUTO STOP/SSG	100 2ND ST
2010	AUTO STOP/SSG	100 2ND ST
2009	AUTO STOP/SSG	100 2ND ST
2008	AUTO STOP/SSG	100 2ND ST
2007	AUTO STOP/SSG	100 2ND ST
2006	AUTO STOP/SSG	100 2ND ST
2005	AUTO STOP/SSG	100 2ND ST
2004	AUTO STOP/SSG	100 2ND ST
2003	AUTO STOP/SSG	100 2ND ST
2002	AUTO STOP/SSG	100 2ND ST
2001	AUTO STOP/SSG	100 2ND ST

MAP FINDINGS

Map ID
 Direction
 Distance
 Elevation

Site

Database(s)

EDR ID Number
 EPA ID Number

ED1818 **AUTO STOP\SSG**
ENE **100 2ND ST. PO BOX 287**
 < 1/8 **HUDSON, WI**
 0.057 mi.
 301 ft. **Site 9 of 10 in cluster ED**

WI RGA LUST **S116049076**
 N/A

Actual: 709 ft.	RGA LUST:	2000	AUTO STOP\SSG	100 2ND ST. PO BOX 287
Focus Map: 22		1999	AUTO STOP\SSG	100 2ND ST. PO BOX 287
		1998	AUTO STOP\SSG	100 2ND ST. PO BOX 287
		1997	AUTO STOP\SSG	100 2ND ST. PO BOX 287
		1995	AUTO STOP\SSG	100 2ND ST. PO BOX 287
		1994	AUTO STOP\SSG	100 2ND ST. PO BOX 287
		1993	AUTO STOP\SSG	100 2ND ST. PO BOX 287
		1992	AUTO STOP\SSG	100 2ND ST. PO BOX 287

ED1819 **HOLIDAY #45**
ENE **100 2ND ST**
 < 1/8 **HUDSON, WI 54016**
 0.057 mi.
 301 ft. **Site 10 of 10 in cluster ED**

WI LUST **U003244151**
WI UST **N/A**

Actual: 709 ft.	LUST:	Name:	AUTO STOP/SSG
Focus Map: 22		Address:	100 2ND ST
		City,State,Zip:	HUDSON, WI
		Region Name:	WEST CNTRL
		Facility ID:	NONE
		Status:	CLOSED
		Start Date:	10/09/1989
		End Date:	03/22/1990
		Last Action:	03/22/1990
		Site Id:	3251000
		Detail Seq No:	20712
		Activity Type:	LUST
		Act Code:	340
		Activity Name:	AUTO STOP SSG
		Activity Number:	0356000157
		Activity Display Number:	03-56-000157
		Activity Detail Address:	Not reported
		Activity Comments:	Not reported
		Jurisdiction:	DNR RR
		Owner Name:	Not reported
		Owner Addr:	Not reported
		Owner City,St,Zip:	Not reported
		Dept Of Commerce Number:	54016150400
		Comm Occurrence Id:	70
		EPA Cerclis Id:	Not reported
		Risk Code:	MEDIUM
		Acres:	UNKNOWN
		Acres 100:	No
		EPA NPL Site?:	No
		Dept Of Commerce Tracking:	No

Map ID
Direction
Distance
Elevation

MAP FINDINGS

Site

Database(s)

EDR ID Number
EPA ID Number

HOLIDAY #45 (Continued)

U003244151

PECFA Funds Eligible?: Yes
Above Ground Storage Tank?: No
Drycleaner?: No
Co-contamination?: No
Public Land Survey System Desc: SE 1/4 of the NW 1/4 of Sec 25, T29N, R20W
Geo Located: Yes
DNR GIS Registry View Map Layers: No

Actions:

Action Date: 10/09/1989 Action Code: 1
Action Name: Notification
Action Desc: Date the DNR is notified of the discovery of the contamination.
Action Comments: Not reported

Action Date: 03/22/1990 Action Code: 11
Action Name: Activity Closed
Action Desc: Date the Closure Letter or No Further Action letter is sent.
Action Comments: Not reported

Action Date: 02/25/1990 Action Code: 99
Action Name: Miscellaneous
Action Desc: Miscellaneous Action - See Action Comments
Action Comments: DNR INSPECTED SITE. PECFA REMEDIAL ACTION APPROVED

Substances:

Substance Desc: Gasoline - Unleaded and Leaded
Amount Released: Not reported
Release Code: Not reported

Impact Number: 62801
Impact Code: 05
Impact Comments: Soil Contamination
Impact Potential: Not reported

Contacts:

Role Desc: Project Manager
Contact Name: PATRICK COLLINS
Contact Address: 890 SPRUCE ST
Contact Addr2: Not reported
Contact City,St,Zip: BALDWIN, WI 54002
Contact Country: UNITED STATES
Company Address: BALDWIN, WI 54002

Role Desc: Responsible Party
Contact Name: SSG CORP DBA AUTOSTOP
Contact Address: GAIL DAHLSTROM
Contact Addr2: 512 2ND ST
Contact City,St,Zip: HUDSON, WI 54016
Contact Country: UNITED STATES
Company Address: HUDSON, WI 54016

Role Desc: DNR File Contact
Contact Name: DEENA KINNEY
Contact Address: 1300 W CLAIREMONT AVE
Contact Addr2: Not reported
Contact City,St,Zip: EAU CLAIRE, WI 54701

Map ID
Direction
Distance
Elevation

MAP FINDINGS

Site

Database(s)

EDR ID Number
EPA ID Number

HOLIDAY #45 (Continued)

U003244151

Contact Country: UNITED STATES
Company Address: EAU CLAIRE, WI 54701

UST:

Name: HOLIDAY #45
Address: 100 2ND ST
City,State,Zip: HUDSON, WI 54016
License: Underground Storage Tank Permit(s) to Operate
License Type: Permit
License Number: 413932
Expiration Date: 6/27/2019 7:00:00 PM
Licensee: CAP Operations Inc *
Facility Reference Number: 54980|54980
Fire Dept ID: 5507
Federally Regulated: Yes
Tank ID: 107645
Municipality Name: City of Hudson
Tank Reference Number: 338329|550700216
Equipment Wang ID: 550700216
Tank Type: Underground Storage Tank
Tank Status: In Use
Tank Contents: Unleaded Gasoline
Capacity: 8000.00
Install Date: 10/1/1989 12:00:00 AM
Construction Material: Coated Steel
Marketer: Y
Tank Occupancy: Retail Fuel Sales
Corrosion Protection Type: Sacrificial Anodes
Overfill Protection Type: 90alm95auto
Leak Detection: Automatic Tank Gauge
Leak Test Method: Monthly Monitoring
Spill Protection: Installed
Containment Sump Installed: N
Wall Size: Single
Dispenser Sump Installed: N
Overfill Protection: Installed
Date of Lining: Not reported
Lining Inspection Date: Not reported
CAS Number: Not reported
Pipe Type: Piping (Storage Tank)
Pipe Status: In Use
Pipe Aboveground Piping: N
Pipe Underground Piping: Y
Pipe Construction Material: Coated Steel
Pipe Wall Type: Single
Pipe UST Manifolded: N
Pipe Related Tank ID: 207058
Pipe Catastrophic Leak Detection: Flow Restrictor
Pipe System Type: Pressurized
Pipe Flex Connector: N
Pipe Leak Test Method: Annual Tightness Test
Pipe Leak Detection: Inventory Control/Tightness Testing
Pipe Corrosion Protection: Sacrificial Anodes
Latest Test Name: Not reported
Latest Test Date: Not reported
Latest Test Expiration Date: Not reported

Map ID
Direction
Distance
Elevation

MAP FINDINGS

Site

Database(s)

EDR ID Number
EPA ID Number

HOLIDAY #45 (Continued)

U003244151

Detail as of 12/2016:

Tank Status Date: Not reported
Site Municipality: C
Land Owner Type: Private
Town Customer ID: 1351075
Owner Name: CAP OPERATIONS INC
Owner Address: ONE VALERO WAY BLDG D
Owner Address 2: Not reported
Owner City: SAN ANTONIO
Owner State: TX
Owner Zip: 78249
Building Name: HOLIDAY #45
Building Address: 100 2ND ST
Building City: HUDSON
Building Zip: 54016

Tank Status Date: Not reported
Site Municipality: C
Land Owner Type: Private
Town Customer ID: 1351075
Owner Name: CAP OPERATIONS INC
Owner Address: ONE VALERO WAY BLDG D
Owner Address 2: Not reported
Owner City: SAN ANTONIO
Owner State: TX
Owner Zip: 78249
Building Name: HOLIDAY #45
Building Address: 100 2ND ST
Building City: HUDSON
Building Zip: 54016

Tank Status Date: Not reported
Site Municipality: C
Land Owner Type: Private
Town Customer ID: 1351075
Owner Name: CAP OPERATIONS INC
Owner Address: ONE VALERO WAY BLDG D
Owner Address 2: Not reported
Owner City: SAN ANTONIO
Owner State: TX
Owner Zip: 78249
Building Name: HOLIDAY #45
Building Address: 100 2ND ST
Building City: HUDSON
Building Zip: 54016

Tank Status Date: 10/09/1989
Site Municipality: C
Land Owner Type: Private
Town Customer ID: 368467
Owner Name: SSG CORP
Owner Address: 512 2ND ST
Owner Address 2: 1000
Owner City: HUDSON
Owner State: WI
Owner Zip: 54016
Building Name: HOLIDAY #45

Map ID
Direction
Distance
Elevation

MAP FINDINGS

Site

Database(s)

EDR ID Number
EPA ID Number

HOLIDAY #45 (Continued)

U003244151

Building Address: 100 2ND ST
Building City: HUDSON
Building Zip: 54016

Tank Status Date: 10/09/1989
Site Municipality: C
Land Owner Type: Private
Town Customer ID: 368467
Owner Name: SSG CORP
Owner Address: 512 2ND ST
Owner Address 2: 1000
Owner City: HUDSON
Owner State: WI
Owner Zip: 54016
Building Name: HOLIDAY #45
Building Address: 100 2ND ST
Building City: HUDSON
Building Zip: 54016

Tank Status Date: 10/09/1989
Site Municipality: C
Land Owner Type: Private
Town Customer ID: 368467
Owner Name: SSG CORP
Owner Address: 512 2ND ST
Owner Address 2: 1000
Owner City: HUDSON
Owner State: WI
Owner Zip: 54016
Building Name: HOLIDAY #45
Building Address: 100 2ND ST
Building City: HUDSON
Building Zip: 54016

Name: HOLIDAY #45
Address: 100 2ND ST
City,State,Zip: HUDSON, WI 54016
License: Underground Storage Tank Permit(s) to Operate
License Type: Permit
License Number: 413932
Expiration Date: 6/27/2019 7:00:00 PM
Licensee: CAP Operations Inc *
Facility Reference Number: 54980|54980
Fire Dept ID: 5507
Federally Regulated: Yes
Tank ID: 107728
Municipality Name: City of Hudson
Tank Reference Number: 338331|550700218
Equipment Wang ID: 550700218
Tank Type: Underground Storage Tank
Tank Status: In Use
Tank Contents: Unleaded Gasoline
Capacity: 8000.00
Install Date: 10/1/1989 12:00:00 AM
Construction Material: Coated Steel
Marketer: Y

Map ID
Direction
Distance
Elevation

MAP FINDINGS

Site

Database(s)

EDR ID Number
EPA ID Number

HOLIDAY #45 (Continued)

U003244151

Tank Occupancy:	Retail Fuel Sales
Corrosion Protection Type:	Sacrificial Anodes
Overfill Protection Type:	90alarm95auto
Leak Detection:	Automatic Tank Gauge
Leak Test Method:	Monthly Monitoring
Spill Protection:	Installed
Containment Sump Installed:	N
Wall Size:	Single
Dispenser Sump Installed:	N
Overfill Protection:	Installed
Date of Lining:	Not reported
Lining Inspection Date:	Not reported
CAS Number:	Not reported
Pipe Type:	Piping (Storage Tank)
Pipe Status:	In Use
Pipe Aboveground Piping:	N
Pipe Underground Piping:	Y
Pipe Construction Material:	Coated Steel
Pipe Wall Type:	Single
Pipe UST Manifolder:	N
Pipe Related Tank ID:	207141
Pipe Catastrophic Leak Detection:	Flow Restrictor
Pipe System Type:	Pressurized
Pipe Flex Connector:	N
Pipe Leak Test Method:	Annual Tightness Test
Pipe Leak Detection:	Inventory Control/Tightness Testing
Pipe Corrosion Protection:	Sacrificial Anodes
Latest Test Name:	Not reported
Latest Test Date:	Not reported
Latest Test Expiration Date:	Not reported

Detail as of 12/2016:

Tank Status Date:	Not reported
Site Municipality:	C
Land Owner Type:	Private
Town Customer ID:	1351075
Owner Name:	CAP OPERATIONS INC
Owner Address:	ONE VALERO WAY BLDG D
Owner Address 2:	Not reported
Owner City:	SAN ANTONIO
Owner State:	TX
Owner Zip:	78249
Building Name:	HOLIDAY #45
Building Address:	100 2ND ST
Building City:	HUDSON
Building Zip:	54016

Tank Status Date:	Not reported
Site Municipality:	C
Land Owner Type:	Private
Town Customer ID:	1351075
Owner Name:	CAP OPERATIONS INC
Owner Address:	ONE VALERO WAY BLDG D
Owner Address 2:	Not reported
Owner City:	SAN ANTONIO
Owner State:	TX
Owner Zip:	78249
Building Name:	HOLIDAY #45

Map ID
Direction
Distance
Elevation

MAP FINDINGS

Site

Database(s)

EDR ID Number
EPA ID Number

HOLIDAY #45 (Continued)

U003244151

Building Address:	100 2ND ST
Building City:	HUDSON
Building Zip:	54016
Tank Status Date:	Not reported
Site Municipality:	C
Land Owner Type:	Private
Town Customer ID:	1351075
Owner Name:	CAP OPERATIONS INC
Owner Address:	ONE VALERO WAY BLDG D
Owner Address 2:	Not reported
Owner City:	SAN ANTONIO
Owner State:	TX
Owner Zip:	78249
Building Name:	HOLIDAY #45
Building Address:	100 2ND ST
Building City:	HUDSON
Building Zip:	54016
Tank Status Date:	10/09/1989
Site Municipality:	C
Land Owner Type:	Private
Town Customer ID:	368467
Owner Name:	SSG CORP
Owner Address:	512 2ND ST
Owner Address 2:	1000
Owner City:	HUDSON
Owner State:	WI
Owner Zip:	54016
Building Name:	HOLIDAY #45
Building Address:	100 2ND ST
Building City:	HUDSON
Building Zip:	54016
Tank Status Date:	10/09/1989
Site Municipality:	C
Land Owner Type:	Private
Town Customer ID:	368467
Owner Name:	SSG CORP
Owner Address:	512 2ND ST
Owner Address 2:	1000
Owner City:	HUDSON
Owner State:	WI
Owner Zip:	54016
Building Name:	HOLIDAY #45
Building Address:	100 2ND ST
Building City:	HUDSON
Building Zip:	54016
Tank Status Date:	10/09/1989
Site Municipality:	C
Land Owner Type:	Private
Town Customer ID:	368467
Owner Name:	SSG CORP
Owner Address:	512 2ND ST
Owner Address 2:	1000
Owner City:	HUDSON

Map ID
Direction
Distance
Elevation

MAP FINDINGS

Site

Database(s)

EDR ID Number
EPA ID Number

HOLIDAY #45 (Continued)

U003244151

Owner State: WI
Owner Zip: 54016
Building Name: HOLIDAY #45
Building Address: 100 2ND ST
Building City: HUDSON
Building Zip: 54016

Name: HOLIDAY #45
Address: 100 2ND ST
City,State,Zip: HUDSON, WI 54016
License: Underground Storage Tank Permit(s) to Operate
License Type: Permit
License Number: 413932
Expiration Date: 6/27/2019 7:00:00 PM
Licensee: CAP Operations Inc *
Facility Reference Number: 54980|54980
Fire Dept ID: 5507
Federally Regulated: Yes
Tank ID: 107916
Municipality Name: City of Hudson
Tank Reference Number: 338330|550700217
Equipment Wang ID: 550700217
Tank Type: Underground Storage Tank
Tank Status: In Use
Tank Contents: Unleaded Gasoline
Capacity: 8000.00
Install Date: 10/1/1989 12:00:00 AM
Construction Material: Coated Steel
Marketer: Y
Tank Occupancy: Retail Fuel Sales
Corrosion Protection Type: Sacrificial Anodes
Overfill Protection Type: 90alarm95auto
Leak Detection: Automatic Tank Gauge
Leak Test Method: Monthly Monitoring
Spill Protection: Installed
Containment Sump Installed: N
Wall Size: Single
Dispenser Sump Installed: N
Overfill Protection: Installed
Date of Lining: Not reported
Lining Inspection Date: Not reported
CAS Number: Not reported
Pipe Type: Piping (Storage Tank)
Pipe Status: In Use
Pipe Aboveground Piping: N
Pipe Underground Piping: Y
Pipe Construction Material: Coated Steel
Pipe Wall Type: Single
Pipe UST Manifolded: N
Pipe Related Tank ID: 207329
Pipe Catastrophic Leak Detection: Flow Restrictor
Pipe System Type: Pressurized
Pipe Flex Connector: N
Pipe Leak Test Method: Annual Tightness Test
Pipe Leak Detection: Inventory Control/Tightness Testing
Pipe Corrosion Protection: Sacrificial Anodes

Map ID
Direction
Distance
Elevation

MAP FINDINGS

Site

Database(s)

EDR ID Number
EPA ID Number

HOLIDAY #45 (Continued)

U003244151

Latest Test Name: Not reported
Latest Test Date: Not reported
Latest Test Expiration Date: Not reported

Detail as of 12/2016:

Tank Status Date: Not reported
Site Municipality: C
Land Owner Type: Private
Town Customer ID: 1351075
Owner Name: CAP OPERATIONS INC
Owner Address: ONE VALERO WAY BLDG D
Owner Address 2: Not reported
Owner City: SAN ANTONIO
Owner State: TX
Owner Zip: 78249
Building Name: HOLIDAY #45
Building Address: 100 2ND ST
Building City: HUDSON
Building Zip: 54016

Tank Status Date: Not reported
Site Municipality: C
Land Owner Type: Private
Town Customer ID: 1351075
Owner Name: CAP OPERATIONS INC
Owner Address: ONE VALERO WAY BLDG D
Owner Address 2: Not reported
Owner City: SAN ANTONIO
Owner State: TX
Owner Zip: 78249
Building Name: HOLIDAY #45
Building Address: 100 2ND ST
Building City: HUDSON
Building Zip: 54016

Tank Status Date: Not reported
Site Municipality: C
Land Owner Type: Private
Town Customer ID: 1351075
Owner Name: CAP OPERATIONS INC
Owner Address: ONE VALERO WAY BLDG D
Owner Address 2: Not reported
Owner City: SAN ANTONIO
Owner State: TX
Owner Zip: 78249
Building Name: HOLIDAY #45
Building Address: 100 2ND ST
Building City: HUDSON
Building Zip: 54016

Tank Status Date: 10/09/1989
Site Municipality: C
Land Owner Type: Private
Town Customer ID: 368467
Owner Name: SSG CORP
Owner Address: 512 2ND ST
Owner Address 2: 1000
Owner City: HUDSON

Map ID
Direction
Distance
Elevation

MAP FINDINGS

Site

Database(s)

EDR ID Number
EPA ID Number

HOLIDAY #45 (Continued)

U003244151

Owner State: WI
Owner Zip: 54016
Building Name: HOLIDAY #45
Building Address: 100 2ND ST
Building City: HUDSON
Building Zip: 54016

Tank Status Date: 10/09/1989
Site Municipality: C
Land Owner Type: Private
Town Customer ID: 368467
Owner Name: SSG CORP
Owner Address: 512 2ND ST
Owner Address 2: 1000
Owner City: HUDSON
Owner State: WI
Owner Zip: 54016
Building Name: HOLIDAY #45
Building Address: 100 2ND ST
Building City: HUDSON
Building Zip: 54016

Tank Status Date: 10/09/1989
Site Municipality: C
Land Owner Type: Private
Town Customer ID: 368467
Owner Name: SSG CORP
Owner Address: 512 2ND ST
Owner Address 2: 1000
Owner City: HUDSON
Owner State: WI
Owner Zip: 54016
Building Name: HOLIDAY #45
Building Address: 100 2ND ST
Building City: HUDSON
Building Zip: 54016

Name: HOLIDAY #45
Address: 100 2ND ST
City,State,Zip: HUDSON, WI 54016
License: Underground Storage Tank Permit(s) to Operate
License Type: Permit
License Number: 413932
Expiration Date: 6/27/2019 7:00:00 PM
Licensee: CAP Operations Inc *
Facility Reference Number: 54980|54980
Fire Dept ID: 5507
Federally Regulated: Yes
Tank ID: 57171
Municipality Name: City of Hudson
Tank Reference Number: 338193|550700080
Equipment Wang ID: 550700080
Tank Type: Underground Storage Tank
Tank Status: Closed/Removed
Tank Contents: Leaded Gasoline
Capacity: 6000.00

Map ID
Direction
Distance
Elevation

MAP FINDINGS

Site

Database(s)

EDR ID Number
EPA ID Number

HOLIDAY #45 (Continued)

U003244151

Install Date: Not reported
Construction Material: Bare Steel
Marketer: Y
Tank Occupancy: Retail Fuel Sales
Corrosion Protection Type: Not reported
Overfill Protection Type: Not Installed
Leak Detection: Unknown
Leak Test Method: Not reported
Spill Protection: Not Installed
Containment Sump Installed: N
Wall Size: Single
Dispenser Sump Installed: N
Overfill Protection: Not Installed
Date of Lining: Not reported
Lining Inspection Date: Not reported
CAS Number: Not reported
Pipe Type: Piping (Storage Tank)
Pipe Status: Closed/Removed
Pipe Aboveground Piping: N
Pipe Underground Piping: Y
Pipe Construction Material: Bare Steel
Pipe Wall Type: Single
Pipe UST Manifolder: N
Pipe Related Tank ID: 146132
Pipe Catastrophic Leak Detection: Not reported
Pipe System Type: Not reported
Pipe Flex Connector: N
Pipe Leak Test Method: Not reported
Pipe Leak Detection: Unknown
Pipe Corrosion Protection: Not reported
Latest Test Name: Not reported
Latest Test Date: Not reported
Latest Test Expiration Date: Not reported

Detail as of 12/2016:

Tank Status Date: Not reported
Site Municipality: C
Land Owner Type: Private
Town Customer ID: 1351075
Owner Name: CAP OPERATIONS INC
Owner Address: ONE VALERO WAY BLDG D
Owner Address 2: Not reported
Owner City: SAN ANTONIO
Owner State: TX
Owner Zip: 78249
Building Name: HOLIDAY #45
Building Address: 100 2ND ST
Building City: HUDSON
Building Zip: 54016

Tank Status Date: Not reported
Site Municipality: C
Land Owner Type: Private
Town Customer ID: 1351075
Owner Name: CAP OPERATIONS INC
Owner Address: ONE VALERO WAY BLDG D
Owner Address 2: Not reported
Owner City: SAN ANTONIO

Map ID
Direction
Distance
Elevation

MAP FINDINGS

Site

Database(s)

EDR ID Number
EPA ID Number

HOLIDAY #45 (Continued)

U003244151

Owner State:	TX
Owner Zip:	78249
Building Name:	HOLIDAY #45
Building Address:	100 2ND ST
Building City:	HUDSON
Building Zip:	54016
Tank Status Date:	Not reported
Site Municipality:	C
Land Owner Type:	Private
Town Customer ID:	1351075
Owner Name:	CAP OPERATIONS INC
Owner Address:	ONE VALERO WAY BLDG D
Owner Address 2:	Not reported
Owner City:	SAN ANTONIO
Owner State:	TX
Owner Zip:	78249
Building Name:	HOLIDAY #45
Building Address:	100 2ND ST
Building City:	HUDSON
Building Zip:	54016
Tank Status Date:	10/09/1989
Site Municipality:	C
Land Owner Type:	Private
Town Customer ID:	368467
Owner Name:	SSG CORP
Owner Address:	512 2ND ST
Owner Address 2:	1000
Owner City:	HUDSON
Owner State:	WI
Owner Zip:	54016
Building Name:	HOLIDAY #45
Building Address:	100 2ND ST
Building City:	HUDSON
Building Zip:	54016
Tank Status Date:	10/09/1989
Site Municipality:	C
Land Owner Type:	Private
Town Customer ID:	368467
Owner Name:	SSG CORP
Owner Address:	512 2ND ST
Owner Address 2:	1000
Owner City:	HUDSON
Owner State:	WI
Owner Zip:	54016
Building Name:	HOLIDAY #45
Building Address:	100 2ND ST
Building City:	HUDSON
Building Zip:	54016
Tank Status Date:	10/09/1989
Site Municipality:	C
Land Owner Type:	Private
Town Customer ID:	368467
Owner Name:	SSG CORP

Map ID
Direction
Distance
Elevation

MAP FINDINGS

Site

Database(s)

EDR ID Number
EPA ID Number

HOLIDAY #45 (Continued)

U003244151

Owner Address: 512 2ND ST
Owner Address 2: 1000
Owner City: HUDSON
Owner State: WI
Owner Zip: 54016
Building Name: HOLIDAY #45
Building Address: 100 2ND ST
Building City: HUDSON
Building Zip: 54016

Name: HOLIDAY #45
Address: 100 2ND ST
City,State,Zip: HUDSON, WI 54016
License: Underground Storage Tank Permit(s) to Operate
License Type: Permit
License Number: 413932
Expiration Date: 6/27/2019 7:00:00 PM
Licensee: CAP Operations Inc *
Facility Reference Number: 54980|54980
Fire Dept ID: 5507
Federally Regulated: Yes
Tank ID: 57444
Municipality Name: City of Hudson
Tank Reference Number: 338194|550700081
Equipment Wang ID: 550700081
Tank Type: Underground Storage Tank
Tank Status: Closed/Removed
Tank Contents: Unleaded Gasoline
Capacity: 6000.00
Install Date: Not reported
Construction Material: Bare Steel
Marketer: Y
Tank Occupancy: Retail Fuel Sales
Corrosion Protection Type: Not reported
Overfill Protection Type: Not Installed
Leak Detection: Unknown
Leak Test Method: Not reported
Spill Protection: Not Installed
Containment Sump Installed: N
Wall Size: Single
Dispenser Sump Installed: N
Overfill Protection: Not Installed
Date of Lining: Not reported
Lining Inspection Date: Not reported
CAS Number: Not reported
Pipe Type: Piping (Storage Tank)
Pipe Status: Closed/Removed
Pipe Aboveground Piping: N
Pipe Underground Piping: Y
Pipe Construction Material: Bare Steel
Pipe Wall Type: Single
Pipe UST Manifolder: N
Pipe Related Tank ID: 146403
Pipe Catastrophic Leak Detection: Not reported
Pipe System Type: Not reported
Pipe Flex Connector: N

Map ID
Direction
Distance
Elevation

MAP FINDINGS

Site

Database(s)

EDR ID Number
EPA ID Number

HOLIDAY #45 (Continued)

U003244151

Pipe Leak Test Method: Not reported
Pipe Leak Detection: Unknown
Pipe Corrosion Protection: Not reported
Latest Test Name: Not reported
Latest Test Date: Not reported
Latest Test Expiration Date: Not reported

Detail as of 12/2016:

Tank Status Date: Not reported
Site Municipality: C
Land Owner Type: Private
Town Customer ID: 1351075
Owner Name: CAP OPERATIONS INC
Owner Address: ONE VALERO WAY BLDG D
Owner Address 2: Not reported
Owner City: SAN ANTONIO
Owner State: TX
Owner Zip: 78249
Building Name: HOLIDAY #45
Building Address: 100 2ND ST
Building City: HUDSON
Building Zip: 54016

Tank Status Date: Not reported
Site Municipality: C
Land Owner Type: Private
Town Customer ID: 1351075
Owner Name: CAP OPERATIONS INC
Owner Address: ONE VALERO WAY BLDG D
Owner Address 2: Not reported
Owner City: SAN ANTONIO
Owner State: TX
Owner Zip: 78249
Building Name: HOLIDAY #45
Building Address: 100 2ND ST
Building City: HUDSON
Building Zip: 54016

Tank Status Date: Not reported
Site Municipality: C
Land Owner Type: Private
Town Customer ID: 1351075
Owner Name: CAP OPERATIONS INC
Owner Address: ONE VALERO WAY BLDG D
Owner Address 2: Not reported
Owner City: SAN ANTONIO
Owner State: TX
Owner Zip: 78249
Building Name: HOLIDAY #45
Building Address: 100 2ND ST
Building City: HUDSON
Building Zip: 54016

Tank Status Date: 10/09/1989
Site Municipality: C
Land Owner Type: Private
Town Customer ID: 368467
Owner Name: SSG CORP

Map ID
Direction
Distance
Elevation

MAP FINDINGS

Site

Database(s)

EDR ID Number
EPA ID Number

HOLIDAY #45 (Continued)

U003244151

Owner Address: 512 2ND ST
Owner Address 2: 1000
Owner City: HUDSON
Owner State: WI
Owner Zip: 54016
Building Name: HOLIDAY #45
Building Address: 100 2ND ST
Building City: HUDSON
Building Zip: 54016

Tank Status Date: 10/09/1989
Site Municipality: C
Land Owner Type: Private
Town Customer ID: 368467
Owner Name: SSG CORP
Owner Address: 512 2ND ST
Owner Address 2: 1000
Owner City: HUDSON
Owner State: WI
Owner Zip: 54016
Building Name: HOLIDAY #45
Building Address: 100 2ND ST
Building City: HUDSON
Building Zip: 54016

Tank Status Date: 10/09/1989
Site Municipality: C
Land Owner Type: Private
Town Customer ID: 368467
Owner Name: SSG CORP
Owner Address: 512 2ND ST
Owner Address 2: 1000
Owner City: HUDSON
Owner State: WI
Owner Zip: 54016
Building Name: HOLIDAY #45
Building Address: 100 2ND ST
Building City: HUDSON
Building Zip: 54016

Name: HOLIDAY #45
Address: 100 2ND ST
City,State,Zip: HUDSON, WI 54016
License: Underground Storage Tank Permit(s) to Operate
License Type: Permit
License Number: 413932
Expiration Date: 6/27/2019 7:00:00 PM
Licensee: CAP Operations Inc *
Facility Reference Number: 54980|54980
Fire Dept ID: 5507
Federally Regulated: Yes
Tank ID: 57445
Municipality Name: City of Hudson
Tank Reference Number: 338195|550700082
Equipment Wang ID: 550700082
Tank Type: Underground Storage Tank

Map ID
Direction
Distance
Elevation

MAP FINDINGS

Site

Database(s)

EDR ID Number
EPA ID Number

HOLIDAY #45 (Continued)

U003244151

Tank Status:	Closed/Removed
Tank Contents:	Unleaded Gasoline
Capacity:	6000.00
Install Date:	Not reported
Construction Material:	Bare Steel
Marketer:	Y
Tank Occupancy:	Retail Fuel Sales
Corrosion Protection Type:	Not reported
Overfill Protection Type:	Not Installed
Leak Detection:	Unknown
Leak Test Method:	Not reported
Spill Protection:	Not Installed
Containment Sump Installed:	N
Wall Size:	Single
Dispenser Sump Installed:	N
Overfill Protection:	Not Installed
Date of Lining:	Not reported
Lining Inspection Date:	Not reported
CAS Number:	Not reported
Pipe Type:	Piping (Storage Tank)
Pipe Status:	Closed/Removed
Pipe Aboveground Piping:	N
Pipe Underground Piping:	Y
Pipe Construction Material:	Bare Steel
Pipe Wall Type:	Single
Pipe UST Manifolder:	N
Pipe Related Tank ID:	146404
Pipe Catastrophic Leak Detection:	Not reported
Pipe System Type:	Not reported
Pipe Flex Connector:	N
Pipe Leak Test Method:	Not reported
Pipe Leak Detection:	Unknown
Pipe Corrosion Protection:	Not reported
Latest Test Name:	Not reported
Latest Test Date:	Not reported
Latest Test Expiration Date:	Not reported
Detail as of 12/2016:	
Tank Status Date:	Not reported
Site Municipality:	C
Land Owner Type:	Private
Town Customer ID:	1351075
Owner Name:	CAP OPERATIONS INC
Owner Address:	ONE VALERO WAY BLDG D
Owner Address 2:	Not reported
Owner City:	SAN ANTONIO
Owner State:	TX
Owner Zip:	78249
Building Name:	HOLIDAY #45
Building Address:	100 2ND ST
Building City:	HUDSON
Building Zip:	54016
Tank Status Date:	Not reported
Site Municipality:	C
Land Owner Type:	Private
Town Customer ID:	1351075
Owner Name:	CAP OPERATIONS INC

Map ID
Direction
Distance
Elevation

MAP FINDINGS

Site

Database(s)

EDR ID Number
EPA ID Number

HOLIDAY #45 (Continued)

U003244151

Owner Address: ONE VALERO WAY BLDG D
Owner Address 2: Not reported
Owner City: SAN ANTONIO
Owner State: TX
Owner Zip: 78249
Building Name: HOLIDAY #45
Building Address: 100 2ND ST
Building City: HUDSON
Building Zip: 54016

Tank Status Date: Not reported
Site Municipality: C
Land Owner Type: Private
Town Customer ID: 1351075
Owner Name: CAP OPERATIONS INC
Owner Address: ONE VALERO WAY BLDG D
Owner Address 2: Not reported
Owner City: SAN ANTONIO
Owner State: TX
Owner Zip: 78249
Building Name: HOLIDAY #45
Building Address: 100 2ND ST
Building City: HUDSON
Building Zip: 54016

Tank Status Date: 10/09/1989
Site Municipality: C
Land Owner Type: Private
Town Customer ID: 368467
Owner Name: SSG CORP
Owner Address: 512 2ND ST
Owner Address 2: 1000
Owner City: HUDSON
Owner State: WI
Owner Zip: 54016
Building Name: HOLIDAY #45
Building Address: 100 2ND ST
Building City: HUDSON
Building Zip: 54016

Tank Status Date: 10/09/1989
Site Municipality: C
Land Owner Type: Private
Town Customer ID: 368467
Owner Name: SSG CORP
Owner Address: 512 2ND ST
Owner Address 2: 1000
Owner City: HUDSON
Owner State: WI
Owner Zip: 54016
Building Name: HOLIDAY #45
Building Address: 100 2ND ST
Building City: HUDSON
Building Zip: 54016

Tank Status Date: 10/09/1989
Site Municipality: C

Map ID
 Direction
 Distance
 Elevation

MAP FINDINGS

Site

Database(s)

EDR ID Number
 EPA ID Number

HOLIDAY #45 (Continued)

U003244151

Land Owner Type: Private
 Town Customer ID: 368467
 Owner Name: SSG CORP
 Owner Address: 512 2ND ST
 Owner Address 2: 1000
 Owner City: HUDSON
 Owner State: WI
 Owner Zip: 54016
 Building Name: HOLIDAY #45
 Building Address: 100 2ND ST
 Building City: HUDSON
 Building Zip: 54016

1820
ENE
< 1/8
0.066 mi.
347 ft.

MARK ERICKSON/HUDSON RESTAURANT
FIRST ST. & WALNUT
HUDSON, WI

WI RGA LUST **S116070961**
N/A

Actual:
695 ft.

RGA LUST:

1995	MARK ERICKSON/HUDSON RESTAURANT	FIRST ST. & WALNUT
1994	MARK ERICKSON/HUDSON RESTAURANT	FIRST ST. & WALNUT
1993	MARK ERICKSON/HUDSON RESTAURANT	FIRST ST. & WALNUT
1992	MARK ERICKSON/HUDSON RESTAURANT	FIRST ST. & WALNUT

Focus Map:
22

1821
South
< 1/8
0.068 mi.
359 ft.

WALMART SUPERCENTER 2643
10240 HUDSON RD
WOODBURY, MN 55125

MN AST **A100279646**
N/A

Actual:
949 ft.

AST:

Name: WALMART SUPERCENTER 2643
 Address: 10240 HUDSON RD
 City,State,Zip: WOODBURY, MN 55125
 AI ID: 83297
 Tank Site ID: TS0123966
 Item ID: 83297-EQUI0000000001
 SI Type: Aboveground Storage Tank
 SI Design: 1001
 SI Description: Not reported
 Substance: Used Oil
 Compartment Number: 1
 Wall Type: Double
 Overfill Prevention System: AST Level 1 (High level alarm only)
 Install Date: 2005-11-01 00:00:00
 Status Change Date: 2005-11-01 00:00:00
 Material: Carbon steel
 Tank Status: Closed
 Tanks Contractor: Not reported
 Capacity Gallon: 800
 Longitude: -92.94159553

Focus Map:
24

Map ID
Direction
Distance
Elevation

MAP FINDINGS

Site

Database(s)

EDR ID Number
EPA ID Number

WALMART SUPERCENTER 2643 (Continued)

A100279646

Latitude: 44.92151923
Coord Collection Method: Public Land Survey-Two Quarter
Owner Name: Walmart Inc.
Owner Address: P.O. Box 8041
Owner City: Bentonville
Owner State: AR
Owner Zip: 727128041
Tanks URL: <https://webapp.pca.state.mn.us/tank-leak/sites/TS/TS0123966>

Name: WALMART SUPERCENTER 2643
Address: 10240 HUDSON RD
City,State,Zip: WOODBURY, MN 55125
AI ID: 83297
Tank Site ID: TS0123966
Item ID: 83297-EQUI0000000002
SI Type: Aboveground Storage Tank
SI Design: 1002
SI Description: Not reported
Substance: Used Oil
Compartment Number: 1
Wall Type: Double
Overfill Prevention System: AST Sight glass/gauge
Install Date: 2005-11-01 00:00:00
Status Change Date: 2005-11-01 00:00:00
Material: Carbon steel
Tank Status: Closed
Tanks Contractor: Not reported
Capacity Gallon: 240
Longitude: -92.94159553
Latitude: 44.92151923
Coord Collection Method: Public Land Survey-Two Quarter
Owner Name: Walmart Inc.
Owner Address: P.O. Box 8041
Owner City: Bentonville
Owner State: AR
Owner Zip: 727128041
Tanks URL: <https://webapp.pca.state.mn.us/tank-leak/sites/TS/TS0123966>

Name: WALMART SUPERCENTER 2643
Address: 10240 HUDSON RD
City,State,Zip: WOODBURY, MN 55125
AI ID: 83297
Tank Site ID: TS0123966
Item ID: 83297-EQUI0000000003
SI Type: Aboveground Storage Tank
SI Design: 1003
SI Description: Not reported
Substance: Motor Oil
Compartment Number: 1
Wall Type: Double
Overfill Prevention System: AST Sight glass/gauge
Install Date: 2005-11-01 00:00:00
Status Change Date: 2005-11-01 00:00:00
Material: Carbon steel
Tank Status: Closed
Tanks Contractor: Not reported
Capacity Gallon: 400

Map ID
Direction
Distance
Elevation

MAP FINDINGS

Site

Database(s)

EDR ID Number
EPA ID Number

WALMART SUPERCENTER 2643 (Continued)

A100279646

Longitude: -92.94159553
Latitude: 44.92151923
Coord Collection Method: Public Land Survey-Two Quarter
Owner Name: Walmart Inc.
Owner Address: P.O. Box 8041
Owner City: Bentonville
Owner State: AR
Owner Zip: 727128041
Tanks URL: <https://webapp.pca.state.mn.us/tank-leak/sites/TS/TS0123966>

Name: WALMART SUPERCENTER 2643
Address: 10240 HUDSON RD
City,State,Zip: WOODBURY, MN 55125
AI ID: 83297
Tank Site ID: TS0123966
Item ID: 83297-EQUI0000000004
SI Type: Aboveground Storage Tank
SI Design: 1004
SI Description: Not reported
Substance: Motor Oil
Compartment Number: 1
Wall Type: Double
Overfill Prevention System: AST Sight glass/gauge
Install Date: 2005-11-01 00:00:00
Status Change Date: 2005-11-01 00:00:00
Material: Carbon steel
Tank Status: Active
Tanks Contractor: Not reported
Capacity Gallon: 400
Longitude: -92.94159553
Latitude: 44.92151923
Coord Collection Method: Public Land Survey-Two Quarter
Owner Name: Walmart Inc.
Owner Address: P.O. Box 8041
Owner City: Bentonville
Owner State: AR
Owner Zip: 727128041
Tanks URL: <https://webapp.pca.state.mn.us/tank-leak/sites/TS/TS0123966>

EE1822 FREEDOM VALU CENTER INC
ENE 219 2ND ST
< 1/8 HUDSON, WI 54016
0.069 mi.
365 ft. Site 1 of 2 in cluster EE

WI UST U003251028
N/A

Actual: UST:
698 ft. Name: FREEDOM VALU CENTER INC
Focus Map: Address: 219 2ND ST
22 City,State,Zip: HUDSON, WI 54016
License: Storage Tank Registration
License Type: Registration
License Number: 80120
Expiration Date: Not reported
Licensee: Cap Operations
Facility Reference Number: 80120|80120
Fire Dept ID: 5507
Federally Regulated: Yes
Tank ID: 338168

Map ID
Direction
Distance
Elevation

MAP FINDINGS

Site

Database(s)

EDR ID Number
EPA ID Number

FREEDOM VALU CENTER INC (Continued)

U003251028

Municipality Name:	Not reported
Tank Reference Number:	338168 550700054
Equipment Wang ID:	550700054
Tank Type:	Underground Storage Tank
Tank Status:	Closed/Removed
Tank Contents:	Leaded Gasoline
Capacity:	12000.00
Install Date:	Not reported
Construction Material:	Coated Steel
Marketer:	N
Tank Occupancy:	Retail Fuel Sales
Corrosion Protection Type:	Not reported
Overfill Protection Type:	Not Installed
Leak Detection:	Not Required
Leak Test Method:	Not reported
Spill Protection:	Not Installed
Containment Sump Installed:	Not reported
Wall Size:	Not reported
Dispenser Sump Installed:	N
Overfill Protection:	Not Installed
Date of Lining:	Not reported
Lining Inspection Date:	Not reported
CAS Number:	Not reported
Pipe Type:	Not reported
Pipe Status:	Not reported
Pipe Aboveground Piping:	N
Pipe Underground Piping:	N
Pipe Construction Material:	Not reported
Pipe Wall Type:	Not reported
Pipe UST Manifoldd:	Not reported
Pipe Related Tank ID:	Not reported
Pipe Catastrophic Leak Detection:	Not reported
Pipe System Type:	Not reported
Pipe Flex Connector:	Not reported
Pipe Leak Test Method:	Not reported
Pipe Leak Detection:	Not reported
Pipe Corrosion Protection:	Not reported
Latest Test Name:	Not reported
Latest Test Date:	Not reported
Latest Test Expiration Date:	Not reported
Detail as of 12/2016:	
Tank Status Date:	03/01/1991
Site Municipality:	C
Land Owner Type:	Private
Town Customer ID:	304553
Owner Name:	ERICKSON OIL PRODUCTS INC
Owner Address:	PO BOX 690007
Owner Address 2:	Not reported
Owner City:	SAN ANTONIO
Owner State:	TX
Owner Zip:	78269
Building Name:	FREEDOM VALU CENTER INC
Building Address:	219 2ND ST
Building City:	HUDSON
Building Zip:	54016
Tank Status Date:	03/01/1991

Map ID
Direction
Distance
Elevation

MAP FINDINGS

Site

Database(s)

EDR ID Number
EPA ID Number

FREEDOM VALU CENTER INC (Continued)

U003251028

Site Municipality: C
Land Owner Type: Private
Town Customer ID: 304553
Owner Name: ERICKSON OIL PRODUCTS INC
Owner Address: PO BOX 690007
Owner Address 2: Not reported
Owner City: SAN ANTONIO
Owner State: TX
Owner Zip: 78269
Building Name: FREEDOM VALU CENTER INC
Building Address: 219 2ND ST
Building City: HUDSON
Building Zip: 54016

Tank Status Date: 03/01/1991
Site Municipality: C
Land Owner Type: Private
Town Customer ID: 304553
Owner Name: ERICKSON OIL PRODUCTS INC
Owner Address: PO BOX 690007
Owner Address 2: Not reported
Owner City: SAN ANTONIO
Owner State: TX
Owner Zip: 78269
Building Name: FREEDOM VALU CENTER INC
Building Address: 219 2ND ST
Building City: HUDSON
Building Zip: 54016

Name: FREEDOM VALU CENTER INC
Address: 219 2ND ST
City,State,Zip: HUDSON, WI 54016
License: Storage Tank Registration
License Type: Registration
License Number: 80120
Expiration Date: Not reported
Licensee: Cap Operations
Facility Reference Number: 80120|80120
Fire Dept ID: 5507
Federally Regulated: Yes
Tank ID: 338169
Municipality Name: Not reported
Tank Reference Number: 338169|550700055
Equipment Wang ID: 550700055
Tank Type: Underground Storage Tank
Tank Status: Closed/Removed
Tank Contents: Unleaded Gasoline
Capacity: 12000.00
Install Date: Not reported
Construction Material: Coated Steel
Marketer: N
Tank Occupancy: Retail Fuel Sales
Corrosion Protection Type: Not reported
Overfill Protection Type: Not Installed
Leak Detection: Not Required
Leak Test Method: Not reported

Map ID
Direction
Distance
Elevation

MAP FINDINGS

Site

Database(s)

EDR ID Number
EPA ID Number

FREEDOM VALU CENTER INC (Continued)

U003251028

Spill Protection: Not Installed
Containment Sump Installed: Not reported
Wall Size: Not reported
Dispenser Sump Installed: N
Overfill Protection: Not Installed
Date of Lining: Not reported
Lining Inspection Date: Not reported
CAS Number: Not reported
Pipe Type: Not reported
Pipe Status: Not reported
Pipe Aboveground Piping: N
Pipe Underground Piping: N
Pipe Construction Material: Not reported
Pipe Wall Type: Not reported
Pipe UST Manifoldd: Not reported
Pipe Related Tank ID: Not reported
Pipe Catastrophic Leak Detection: Not reported
Pipe System Type: Not reported
Pipe Flex Connector: Not reported
Pipe Leak Test Method: Not reported
Pipe Leak Detection: Not reported
Pipe Corrosion Protection: Not reported
Latest Test Name: Not reported
Latest Test Date: Not reported
Latest Test Expiration Date: Not reported

Detail as of 12/2016:

Tank Status Date: 03/01/1991
Site Municipality: C
Land Owner Type: Private
Town Customer ID: 304553
Owner Name: ERICKSON OIL PRODUCTS INC
Owner Address: PO BOX 690007
Owner Address 2: Not reported
Owner City: SAN ANTONIO
Owner State: TX
Owner Zip: 78269
Building Name: FREEDOM VALU CENTER INC
Building Address: 219 2ND ST
Building City: HUDSON
Building Zip: 54016

Tank Status Date: 03/01/1991
Site Municipality: C
Land Owner Type: Private
Town Customer ID: 304553
Owner Name: ERICKSON OIL PRODUCTS INC
Owner Address: PO BOX 690007
Owner Address 2: Not reported
Owner City: SAN ANTONIO
Owner State: TX
Owner Zip: 78269
Building Name: FREEDOM VALU CENTER INC
Building Address: 219 2ND ST
Building City: HUDSON
Building Zip: 54016

Tank Status Date: 03/01/1991

Map ID
Direction
Distance
Elevation

MAP FINDINGS

Site

Database(s)

EDR ID Number
EPA ID Number

FREEDOM VALU CENTER INC (Continued)

U003251028

Site Municipality: C
Land Owner Type: Private
Town Customer ID: 304553
Owner Name: ERICKSON OIL PRODUCTS INC
Owner Address: PO BOX 690007
Owner Address 2: Not reported
Owner City: SAN ANTONIO
Owner State: TX
Owner Zip: 78269
Building Name: FREEDOM VALU CENTER INC
Building Address: 219 2ND ST
Building City: HUDSON
Building Zip: 54016

Name: FREEDOM VALU CENTER INC
Address: 219 2ND ST
City,State,Zip: HUDSON, WI 54016
License: Storage Tank Registration
License Type: Registration
License Number: 80120
Expiration Date: Not reported
Licensee: Cap Operations
Facility Reference Number: 80120|80120
Fire Dept ID: 5507
Federally Regulated: Yes
Tank ID: 338170
Municipality Name: Not reported
Tank Reference Number: 338170|550700056
Equipment Wang ID: 550700056
Tank Type: Underground Storage Tank
Tank Status: Closed/Removed
Tank Contents: Unleaded Gasoline
Capacity: 8000.00
Install Date: Not reported
Construction Material: Coated Steel
Marketer: N
Tank Occupancy: Retail Fuel Sales
Corrosion Protection Type: Not reported
Overfill Protection Type: Not Installed
Leak Detection: Not Required
Leak Test Method: Not reported
Spill Protection: Not Installed
Containment Sump Installed: Not reported
Wall Size: Not reported
Dispenser Sump Installed: N
Overfill Protection: Not Installed
Date of Lining: Not reported
Lining Inspection Date: Not reported
CAS Number: Not reported
Pipe Type: Not reported
Pipe Status: Not reported
Pipe Aboveground Piping: N
Pipe Underground Piping: N
Pipe Construction Material: Not reported
Pipe Wall Type: Not reported
Pipe UST Manifolder: Not reported

Map ID
Direction
Distance
Elevation

MAP FINDINGS

Site

Database(s)

EDR ID Number
EPA ID Number

FREEDOM VALU CENTER INC (Continued)

U003251028

Pipe Related Tank ID: Not reported
Pipe Catastrophic Leak Detection: Not reported
Pipe System Type: Not reported
Pipe Flex Connector: Not reported
Pipe Leak Test Method: Not reported
Pipe Leak Detection: Not reported
Pipe Corrosion Protection: Not reported
Latest Test Name: Not reported
Latest Test Date: Not reported
Latest Test Expiration Date: Not reported

Detail as of 12/2016:

Tank Status Date: 03/01/1991
Site Municipality: C
Land Owner Type: Private
Town Customer ID: 304553
Owner Name: ERICKSON OIL PRODUCTS INC
Owner Address: PO BOX 690007
Owner Address 2: Not reported
Owner City: SAN ANTONIO
Owner State: TX
Owner Zip: 78269
Building Name: FREEDOM VALU CENTER INC
Building Address: 219 2ND ST
Building City: HUDSON
Building Zip: 54016

Tank Status Date: 03/01/1991
Site Municipality: C
Land Owner Type: Private
Town Customer ID: 304553
Owner Name: ERICKSON OIL PRODUCTS INC
Owner Address: PO BOX 690007
Owner Address 2: Not reported
Owner City: SAN ANTONIO
Owner State: TX
Owner Zip: 78269
Building Name: FREEDOM VALU CENTER INC
Building Address: 219 2ND ST
Building City: HUDSON
Building Zip: 54016

Tank Status Date: 03/01/1991
Site Municipality: C
Land Owner Type: Private
Town Customer ID: 304553
Owner Name: ERICKSON OIL PRODUCTS INC
Owner Address: PO BOX 690007
Owner Address 2: Not reported
Owner City: SAN ANTONIO
Owner State: TX
Owner Zip: 78269
Building Name: FREEDOM VALU CENTER INC
Building Address: 219 2ND ST
Building City: HUDSON
Building Zip: 54016

Map ID
Direction
Distance
Elevation

MAP FINDINGS

Site

Database(s) EDR ID Number
EPA ID Number

EF1823 HOLIDAY STATIONSTORE #441
WSW 2159 DIVISION ST N
< 1/8 NORTH SAINT PAUL, MN 55109
0.073 mi.
384 ft. Site 1 of 10 in cluster EF

MN UST U003851858
N/A

Actual:
1004 ft.

Focus Map:
9

UST:
Name: HOLIDAY STATIONSTORE #441
Address: 2159 DIVISION ST N
City,State,Zip: NORTH SAINT PAUL, MN 55109
Item Compartment ID: 23099-EQUI0000000001-1
AI ID: 23099
Tank Site ID: TS0010263
Item ID: 23099-EQUI0000000001
SI Type: Underground Storage Tank System
SI Design: 005
SI Description: Not reported
Compartment Number: 1
Substance: Gasoline
Wall Type: Single
Overfill Prevention System: Not reported
Install Date: 1998-10-22 00:00:00
Material: Composite
Status Change Date: 1998-10-22 00:00:00
Tank Status: Active
Tanks Contractor: Not reported
Capacity Gallons: 10000
Longitude: -92.98483027
Latitude: 45.00628585
Coord Collection Method: Address Matching House Number
Owner: Holiday Stationstores LLC
Owner Address: 4567 American Blvd W
Owner City: Bloomington
Owner State: MN
Owner Zip: 554371123
Tanks URL: <https://webapp.pca.state.mn.us/tank-leak/sites/TS/TS0010263>

Name: HOLIDAY STATIONSTORE #441
Address: 2159 DIVISION ST N
City,State,Zip: NORTH SAINT PAUL, MN 55109
Item Compartment ID: 23099-EQUI0000000002-1
AI ID: 23099
Tank Site ID: TS0010263
Item ID: 23099-EQUI0000000002
SI Type: Underground Storage Tank System
SI Design: 001
SI Description: Not reported
Compartment Number: 1
Substance: Alcohol Blend
Wall Type: Single
Overfill Prevention System: Not reported
Install Date: 1978-09-18 00:00:00
Material: Bare/Paint/Asph Coat Steel
Status Change Date: 1998-09-28 00:00:00
Tank Status: Removed
Tanks Contractor: Not reported
Capacity Gallons: 10000
Longitude: -92.98483027
Latitude: 45.00628585

Map ID
Direction
Distance
Elevation

MAP FINDINGS

Site

Database(s)

EDR ID Number
EPA ID Number

HOLIDAY STATIONSTORE #441 (Continued)

U003851858

Coord Collection Method: Address Matching House Number
Owner: Holiday Stationstores LLC
Owner Address: 4567 American Blvd W
Owner City: Bloomington
Owner State: MN
Owner Zip: 554371123
Tanks URL: <https://webapp.pca.state.mn.us/tank-leak/sites/TS/TS0010263>

Name: HOLIDAY STATIONSTORE #441
Address: 2159 DIVISION ST N
City,State,Zip: NORTH SAINT PAUL, MN 55109
Item Compart ID: 23099-EQUI0000000003-1
AI ID: 23099
Tank Site ID: TS0010263
Item ID: 23099-EQUI0000000003
SI Type: Underground Storage Tank System
SI Design: 002
SI Description: Not reported
Compartment Number: 1
Substance: Alcohol Blend
Wall Type: Single
Overfill Prevention System: Not reported
Install Date: 1978-09-18 00:00:00
Material: Bare/Paint/Asph Coat Steel
Status Change Date: 1998-09-28 00:00:00
Tank Status: Removed
Tanks Contractor: Not reported
Capacity Gallons: 10000
Longitude: -92.98483027
Latitude: 45.00628585
Coord Collection Method: Address Matching House Number
Owner: Holiday Stationstores LLC
Owner Address: 4567 American Blvd W
Owner City: Bloomington
Owner State: MN
Owner Zip: 554371123
Tanks URL: <https://webapp.pca.state.mn.us/tank-leak/sites/TS/TS0010263>

Name: HOLIDAY STATIONSTORE #441
Address: 2159 DIVISION ST N
City,State,Zip: NORTH SAINT PAUL, MN 55109
Item Compart ID: 23099-EQUI0000000004-1
AI ID: 23099
Tank Site ID: TS0010263
Item ID: 23099-EQUI0000000004
SI Type: Underground Storage Tank System
SI Design: 003
SI Description: Not reported
Compartment Number: 1
Substance: Alcohol Blend
Wall Type: Single
Overfill Prevention System: Not reported
Install Date: 1978-09-18 00:00:00
Material: Bare/Paint/Asph Coat Steel
Status Change Date: 1998-09-28 00:00:00
Tank Status: Removed
Tanks Contractor: Not reported

Map ID
Direction
Distance
Elevation

MAP FINDINGS

Site

Database(s)

EDR ID Number
EPA ID Number

HOLIDAY STATIONSTORE #441 (Continued)

U003851858

Capacity Gallons: 12000
Longitude: -92.98483027
Latitude: 45.00628585
Coord Collection Method: Address Matching House Number
Owner: Holiday Stationstores LLC
Owner Address: 4567 American Blvd W
Owner City: Bloomington
Owner State: MN
Owner Zip: 554371123
Tanks URL: <https://webapp.pca.state.mn.us/tank-leak/sites/TS/TS0010263>

Name: HOLIDAY STATIONSTORE #441
Address: 2159 DIVISION ST N
City,State,Zip: NORTH SAINT PAUL, MN 55109
Item Compartment ID: 23099-EQUI0000000005-1
AI ID: 23099
Tank Site ID: TS0010263
Item ID: 23099-EQUI0000000005
SI Type: Underground Storage Tank System
SI Design: 004
SI Description: Not reported
Compartment Number: 1
Substance: Gasoline
Wall Type: Single
Overfill Prevention System: Not reported
Install Date: 1998-10-22 00:00:00
Material: Composite
Status Change Date: 1998-10-22 00:00:00
Tank Status: Active
Tanks Contractor: Not reported
Capacity Gallons: 15000
Longitude: -92.98483027
Latitude: 45.00628585
Coord Collection Method: Address Matching House Number
Owner: Holiday Stationstores LLC
Owner Address: 4567 American Blvd W
Owner City: Bloomington
Owner State: MN
Owner Zip: 554371123
Tanks URL: <https://webapp.pca.state.mn.us/tank-leak/sites/TS/TS0010263>

EF1824
WSW
< 1/8
0.073 mi.
384 ft.

SUPERAMERICA #4426
2159 N DIVISION ST
NORTH ST. PAUL, MN
Site 2 of 10 in cluster EF

MN RGA LUST S115805636
N/A

Actual:
1004 ft.
Focus Map:
9

RGA LUST:
2011 SUPERAMERICA #4426 2159 N DIVISION ST
2010 SUPERAMERICA #4426 2159 N DIVISION ST
2009 SUPERAMERICA #4426 2159 N DIVISION ST

MAP FINDINGS

Map ID			EDR ID Number
Direction			EPA ID Number
Distance			
Elevation	Site	Database(s)	

EF1825 WSW < 1/8 0.073 mi. 384 ft.	SUPERAMERICA 4426 2159 DIVISION ST NORTH ST. PAUL, MN Site 3 of 10 in cluster EF Actual: RGA LUST: 1004 ft.	MN RGA LUST	S115805669 N/A				
	<table border="0" style="width: 100%;"> <tr> <td style="width: 10%;"></td> <td style="width: 10%;">2008</td> <td style="width: 30%;">SUPERAMERICA 4426</td> <td style="width: 50%;">2159 DIVISION ST</td> </tr> </table>		2008	SUPERAMERICA 4426	2159 DIVISION ST		
	2008	SUPERAMERICA 4426	2159 DIVISION ST				
	Focus Map: 9						

EF1826 WSW < 1/8 0.073 mi. 384 ft.	SUPERAMERICA 4426 2159 DIVISION ST NORTH ST. PAUL, MN Site 4 of 10 in cluster EF Actual: RGA LUST: 1004 ft.	MN RGA LUST	S115805479 N/A																												
	<table border="0" style="width: 100%;"> <tr> <td style="width: 10%;"></td> <td style="width: 10%;">2007</td> <td style="width: 30%;">SUPERAMERICA 4426</td> <td style="width: 50%;">2159 DIVISION ST</td> </tr> <tr> <td></td> <td>2006</td> <td>SUPERAMERICA 4426</td> <td>2159 DIVISION ST</td> </tr> <tr> <td></td> <td>2005</td> <td>SUPERAMERICA 4426</td> <td>2159 DIVISION ST</td> </tr> <tr> <td></td> <td>2004</td> <td>SUPERAMERICA 4426</td> <td>2159 DIVISION ST</td> </tr> <tr> <td></td> <td>2002</td> <td>SUPERAMERICA 4426</td> <td>2159 DIVISION ST</td> </tr> <tr> <td></td> <td>2001</td> <td>SUPERAMERICA 4426</td> <td>2159 DIVISION ST</td> </tr> <tr> <td></td> <td>2000</td> <td>SUPERAMERICA 4426</td> <td>2159 DIVISION ST</td> </tr> </table>		2007	SUPERAMERICA 4426	2159 DIVISION ST		2006	SUPERAMERICA 4426	2159 DIVISION ST		2005	SUPERAMERICA 4426	2159 DIVISION ST		2004	SUPERAMERICA 4426	2159 DIVISION ST		2002	SUPERAMERICA 4426	2159 DIVISION ST		2001	SUPERAMERICA 4426	2159 DIVISION ST		2000	SUPERAMERICA 4426	2159 DIVISION ST		
	2007	SUPERAMERICA 4426	2159 DIVISION ST																												
	2006	SUPERAMERICA 4426	2159 DIVISION ST																												
	2005	SUPERAMERICA 4426	2159 DIVISION ST																												
	2004	SUPERAMERICA 4426	2159 DIVISION ST																												
	2002	SUPERAMERICA 4426	2159 DIVISION ST																												
	2001	SUPERAMERICA 4426	2159 DIVISION ST																												
	2000	SUPERAMERICA 4426	2159 DIVISION ST																												
	Focus Map: 9																														

EF1827 WSW < 1/8 0.073 mi. 384 ft.	SUPERAMERICA #4426 2159 DIVISION ST NORTH SAINT PAUL, MN Site 5 of 10 in cluster EF Actual: RGA LUST: 1004 ft.	MN RGA LUST	S115805634 N/A																								
	<table border="0" style="width: 100%;"> <tr> <td style="width: 10%;"></td> <td style="width: 10%;">1999</td> <td style="width: 30%;">SUPERAMERICA #4426</td> <td style="width: 50%;">2159 DIVISION ST</td> </tr> <tr> <td></td> <td>1998</td> <td>SUPERAMERICA #4426</td> <td>2159 DIVISION ST</td> </tr> <tr> <td></td> <td>1997</td> <td>SUPERAMERICA #4426</td> <td>2159 DIVISION ST</td> </tr> <tr> <td></td> <td>1996</td> <td>SUPERAMERICA #4426</td> <td>2159 DIVISION ST</td> </tr> <tr> <td></td> <td>1995</td> <td>SUPERAMERICA #4426</td> <td>2159 DIVISION ST</td> </tr> <tr> <td></td> <td>1994</td> <td>SUPERAMERICA #4426</td> <td>2159 DIVISION ST</td> </tr> </table>		1999	SUPERAMERICA #4426	2159 DIVISION ST		1998	SUPERAMERICA #4426	2159 DIVISION ST		1997	SUPERAMERICA #4426	2159 DIVISION ST		1996	SUPERAMERICA #4426	2159 DIVISION ST		1995	SUPERAMERICA #4426	2159 DIVISION ST		1994	SUPERAMERICA #4426	2159 DIVISION ST		
	1999	SUPERAMERICA #4426	2159 DIVISION ST																								
	1998	SUPERAMERICA #4426	2159 DIVISION ST																								
	1997	SUPERAMERICA #4426	2159 DIVISION ST																								
	1996	SUPERAMERICA #4426	2159 DIVISION ST																								
	1995	SUPERAMERICA #4426	2159 DIVISION ST																								
	1994	SUPERAMERICA #4426	2159 DIVISION ST																								
	Focus Map: 9																										

EF1828 WSW < 1/8 0.073 mi. 384 ft.	SUPERAMERICA 4426 2159 N DIVISION ST NORTH ST. PAUL, MN Site 6 of 10 in cluster EF Actual: RGA LUST: 1004 ft.	MN RGA LUST	S115805670 N/A												
	<table border="0" style="width: 100%;"> <tr> <td style="width: 10%;"></td> <td style="width: 10%;">2011</td> <td style="width: 30%;">SUPERAMERICA 4426</td> <td style="width: 50%;">2159 N DIVISION ST</td> </tr> <tr> <td></td> <td>2010</td> <td>SUPERAMERICA 4426</td> <td>2159 N DIVISION ST</td> </tr> <tr> <td></td> <td>2009</td> <td>SUPERAMERICA 4426</td> <td>2159 N DIVISION ST</td> </tr> </table>		2011	SUPERAMERICA 4426	2159 N DIVISION ST		2010	SUPERAMERICA 4426	2159 N DIVISION ST		2009	SUPERAMERICA 4426	2159 N DIVISION ST		
	2011	SUPERAMERICA 4426	2159 N DIVISION ST												
	2010	SUPERAMERICA 4426	2159 N DIVISION ST												
	2009	SUPERAMERICA 4426	2159 N DIVISION ST												
	Focus Map: 9														

MAP FINDINGS

Map ID
Direction
Distance
Elevation

Site

Database(s)

EDR ID Number
EPA ID Number

EF1829 **SUPERAMERICA 4426**
WSW **2159 DIVISION ST**
< 1/8 **NORTH SAINT PAUL, MN**
0.073 mi.
384 ft. **Site 7 of 10 in cluster EF**

MN RGA LUST **S115805478**
N/A

Actual: RGA LUST:
1004 ft. 1999 SUPERAMERICA 4426 2159 DIVISION ST

Focus Map:
9

EF1830 **SUPERAMERICA #4426**
WSW **2159 DIVISION ST N**
< 1/8 **NORTH SAINT PAUL, MN 55109**
0.073 mi.
384 ft. **Site 8 of 10 in cluster EF**

MN LUST **S105430310**
MN SRS **N/A**
MN SPILLS

Actual: LUST:
1004 ft. Name: SUPERAMERICA #4426
Focus Map: Address: 2159 DIVISION ST N
9 City,State,Zip: NORTH SAINT PAUL, MN 55109
Item ID: 23099-AREA0000000001
MNPCA ID: Not reported
AI ID: 23099
AI Name: Holiday Stationstore #441
Site Type: Leak Site
Hydro: Not reported
Project Manager: A-Jelil Abdella (former)
Latitude: 45.00628607
Longitude: -92.98549046
Coord Collection Method: Digitized - MPCA internal mapping application
Migrated: Not reported
WIMN: <https://cf.pca.state.mn.us/wimn/siteInfo.cfm?siteid=23099>
Leak Discovered: 9/16/1998
Application / Notification Received: Not reported
Site Listed on PLP: Not reported
Site Delisted from PLP: Not reported
Site Listed on NPL: Not reported
Site Deleted from NPL: Not reported
Owner: Holiday Stationstores LLC
Site Closed: 9/9/1999
Owner Address: 4567 American Blvd W
Owner City: Bloomington
Owner State: MN
Owner ZIP: 554371123
SI Type: Underground Storage Tank System
Leak Reported: 9/17/1998

Name: SUPERAMERICA #4426
Address: 2159 DIVISION ST N
City,State,Zip: NORTH SAINT PAUL, MN 55109
Item ID: 23099-AREA0000000002
MNPCA ID: Not reported
AI ID: 23099
AI Name: Holiday Stationstore #441
Site Type: Leak Site
Hydro: Not reported
Project Manager: Dawn Duncanson-Davison (no longer at MPCA)

Map ID
Direction
Distance
Elevation

MAP FINDINGS

Site

Database(s)

EDR ID Number
EPA ID Number

SUPERAMERICA #4426 (Continued)

S105430310

Latitude: 45.00628607
Longitude: -92.98549046
Coord Collection Method: Digitized - MPCA internal mapping application
Migrated: Not reported
WIMN: <https://cf.pca.state.mn.us/wimn/siteInfo.cfm?siteid=23099>
Leak Discovered: 7/20/1993
Application / Notification Received: Not reported
Site Listed on PLP: Not reported
Site Delisted from PLP: Not reported
Site Listed on NPL: Not reported
Site Deleted from NPL: Not reported
Owner: Holiday Stationstores LLC
Site Closed: 10/4/1994
Owner Address: 4567 American Blvd W
Owner City: Bloomington
Owner State: MN
Owner ZIP: 554371123
SI Type: Underground Storage Tank System
Leak Reported: 7/20/1993

SRS:

Name: SUPERAMERICA #4426
Address: 2159 DIVISION ST N
City,State,Zip: NORTH SAINT PAUL, MN 55109
Facility ID: LS0011818
Item ID: 23099-AREA0000000001
AI ID: 23099
AI Name: Holiday Stationstore #441
Facility Type: Leak Site
Hydro: Not reported
Project Manager: A-Jelil Abdella (former)
Latitude: 45.00628607
Longitude: -92.98549046
Coord Collection Method: Digitized - MPCA internal mapping application
Migrated: Not reported
WIMN: <https://cf.pca.state.mn.us/wimn/siteInfo.cfm?siteid=23099>
Leak Discovered: 09/16/1998
Leak Reported: 09/17/1998
Application / Notification Received: Not reported
Site Listed on PLP: Not reported
Site Delisted from PLP: Not reported
Site Listed on NPL: Not reported
Site Deleted from NPL: Not reported
Site Closed: 09/09/1999
Owner: Not reported
Owner Address: Not reported
Owner City: Not reported
Owner State: Not reported
Owner ZIP: Not reported
Acreage: Not reported
BPET: Not reported
BVIC: Not reported
SEMS: Not reported
UNP Dump: Not reported
IC: Not reported
HRS Score: Not reported
Score Year: Not reported

Map ID
Direction
Distance
Elevation

MAP FINDINGS

Site

Database(s)

EDR ID Number
EPA ID Number

SUPERAMERICA #4426 (Continued)

S105430310

Activity ID: SIW19980001
Act Desc: Leak Site Investigation
Status: Closed

Name: SUPERAMERICA #4426
Address: 2159 DIVISION ST N
City,State,Zip: NORTH SAINT PAUL, MN 55109
Facility ID: LS0006561
Item ID: 23099-AREA0000000002
AI ID: 23099
AI Name: Holiday Stationstore #441
Facility Type: Leak Site
Hydro: Not reported
Project Manager: Dawn Duncanson-Davison (no longer at MPCA)
Latitude: 45.00628607
Longitude: -92.98549046
Coord Collection Method: Digitized - MPCA internal mapping application
Migrated: Not reported
WIMN: <https://cf.pca.state.mn.us/wimn/siteInfo.cfm?siteid=23099>
Leak Discovered: 07/20/1993
Leak Reported: 07/20/1993
Application / Notification Received: Not reported
Site Listed on PLP: Not reported
Site Delisted from PLP: Not reported
Site Listed on NPL: Not reported
Site Deleted from NPL: Not reported
Site Closed: 10/04/1994
Owner: Not reported
Owner Address: Not reported
Owner City: Not reported
Owner State: Not reported
Owner ZIP: Not reported
Acreage: Not reported
BPET: Not reported
BVIC: Not reported
SEMS: Not reported
UNP Dump: Not reported
IC: Not reported
HRS Score: Not reported
Score Year: Not reported
Activity ID: SIW19930001
Act Desc: Leak Site Investigation
Status: Closed

SPILLS:

Name: MISSISSIPPI TRANSPORT
Address: 2159 DIVISION ST
City,State,Zip: NORTH ST. PAUL, MN 55109
Program ID: 176199
Preferred ID: 18171
Incident ID: 18171
Incident Date: 7/21/1993
Program: Emergency Management
Incident Types: Spill or Release
Duty Officer Number: Not reported
Lead Investigator: John Kaehler
Incident Status: Closed or Completed

Map ID
Direction
Distance
Elevation

MAP FINDINGS

Site

Database(s)

EDR ID Number
EPA ID Number

SUPERAMERICA #4426 (Continued)

S105430310

Closure Type: Not reported
AI ID source: Not reported
Source name: MISSISSIPPI TRANSPORT
Source Address: Not reported
Source City: Not reported
Source State: Not reported
Source ZIP: Not reported
Substance: Gasoline, Leaded
Quantity: 10
Units: gallons
Latitude: Not reported
Longitude: Not reported
Source CM: Not reported

SPILLS:

Program ID: 172271
Facility Address 2: Not reported
Spill Date: 07/08/1990

Program ID: 68568475
Facility Address 2: Not reported
Spill Date: 05/01/2014

Program ID: 176199
Facility Address 2: Not reported
Spill Date: 07/21/1993

SPILLS:

Program ID: 176199
Spill Incident Accuracy ID: 70564
Spill Product Code: 27
Spill Qty Units: 5
Spill Incident Accuracy: 2
Spill Released Qty: 10
Tmsp Added: 03/21/1996 00:00:00
Tmsp Last Update: 05/04/2002 06:57:48
Staff ID Last Update: TANKS

Name: SUPERAMERICA
Address: 2159 DIVISION
City,State,Zip: NORTH SAINT PAUL, MN
Program ID: 172271
Preferred ID: 13934
Incident ID: 13934
Incident Date: 7/8/1990
Program: Emergency Management
Incident Types: Spill or Release
Duty Officer Number: Not reported
Lead Investigator: Richard Kable
Incident Status: Closed or Completed
Closure Type: Not reported
AI ID source: Not reported
Source name: SUPERAMERICA
Source Address: Not reported
Source City: Not reported
Source State: Not reported

Map ID
Direction
Distance
Elevation

MAP FINDINGS

Site

Database(s)

EDR ID Number
EPA ID Number

SUPERAMERICA #4426 (Continued)

S105430310

Source ZIP: Not reported
Substance: Gasoline, Leaded
Quantity: 5
Units: gallons
Latitude: Not reported
Longitude: Not reported
Source CM: Not reported

SPILLS:

Program ID: 172271
Facility Address 2: Not reported
Spill Date: 07/08/1990

Program ID: 68568475
Facility Address 2: Not reported
Spill Date: 05/01/2014

Program ID: 176199
Facility Address 2: Not reported
Spill Date: 07/21/1993

SPILLS:

Program ID: 172271
Spill Incident Accuracy ID: 66905
Spill Product Code: 27
Spill Qty Units: 5
Spill Incident Accuracy: 2
Spill Released Qty: 5
Tmsp Added: 03/21/1996 00:00:00
Tmsp Last Update: 05/04/2002 06:45:35
Staff ID Last Update: TANKS

Name: HOLIDAY CORPORATE OFFICE
Address: 2159 NORTH DIVISION STREET
City,State,Zip: NORTH SAINT PAUL, MN
Program ID: 68568475
Preferred ID: 89879
Incident ID: 89879
Incident Date: 5/1/2014
Program: Emergency Management
Incident Types: Leaking Tank
Duty Officer Number: 141297
Lead Investigator: Lisa McMahon
Incident Status: Closed or Completed
Closure Type: Response/Action Completed
AI ID source: Not reported
Source name: Holiday Corporate Office
Source Address: 4567 American Blvd West
Source City: Bloomington
Source State: MN
Source ZIP: 55437
Substance: Gasoline, Unleaded
Quantity: 5
Units: gallons
Latitude: Not reported
Longitude: Not reported

Map ID
Direction
Distance
Elevation

MAP FINDINGS

Site

Database(s)

EDR ID Number
EPA ID Number

SUPERAMERICA #4426 (Continued)

S105430310

Source CM: Not reported

SPILLS:

Program ID: 172271
Facility Address 2: Not reported
Spill Date: 07/08/1990

Program ID: 68568475
Facility Address 2: Not reported
Spill Date: 05/01/2014

Program ID: 176199
Facility Address 2: Not reported
Spill Date: 07/21/1993

SPILLS:

Program ID: 68568475
Spill Inc Affected ID: 235157
Spill Inc Affected Code: 14
Tmsp Added: 05/02/2014 13:35:08
Tmsp Last Updated: 05/02/2014 13:35:08
Staff ID Last Update: LMCMAHO

SPILLS:

Program ID: 68568475
Spill Incident Accuracy ID: 235157
Spill Product Code: 43
Spill Qty Units: 5
Spill Incident Accuracy: 1
Spill Released Qty: 5
Tmsp Added: 05/02/2014 13:35:08
Tmsp Last Update: 05/02/2014 13:35:08
Staff ID Last Update: LMCMAHO

EF1831
WSW
< 1/8
0.073 mi.
384 ft.

SUPERAMERICA #4426
2159 DIVISION ST N
NORTH ST. PAUL, MN
Site 9 of 10 in cluster EF

MN RGA LUST S115805633
N/A

Actual:
1004 ft.

RGA LUST: 2012 SUPERAMERICA #4426 2159 DIVISION ST N

Focus Map:
9

Map ID
 Direction
 Distance
 Elevation

MAP FINDINGS

Site

Database(s)

EDR ID Number
 EPA ID Number

EF1832 **SUPERAMERICA #4426**
WSW **2159 DIVISION ST**
< 1/8 **NORTH ST. PAUL, MN**
0.073 mi.
384 ft. **Site 10 of 10 in cluster EF**

MN RGA LUST **S115805635**
N/A

Actual: RGA LUST:
1004 ft. 2008 SUPERAMERICA #4426 2159 DIVISION ST
Focus Map: 2007 SUPERAMERICA #4426 2159 DIVISION ST
9 2006 SUPERAMERICA #4426 2159 DIVISION ST
 2005 SUPERAMERICA #4426 2159 DIVISION ST
 2004 SUPERAMERICA #4426 2159 DIVISION ST
 2002 SUPERAMERICA #4426 2159 DIVISION ST
 2001 SUPERAMERICA #4426 2159 DIVISION ST
 2000 SUPERAMERICA #4426 2159 DIVISION ST

1833 **GRANT TOWNSHIP 3M DUMP SITE**
NNE **75TH ST N AND JAMACA AVE N**
< 1/8 **MAHTOMEDI, MN 55090**
0.076 mi.
399 ft.

MN SRS **S102412300**
MN LS **N/A**

Actual: SRS:
1010 ft. Name: GRANT TOWNSHIP 3M DUMP SITE
Focus Map: Address: 75TH ST N AND JAMACA AVE N
3 City,State,Zip: MAHTOMEDI, MN 55090
 Facility ID: MND981526429
 Item ID: 186206-AREA0000000001
 AI ID: 186206
 AI Name: Grant Township 3M Dump Site
 Facility Type: Site Assessment Site
 Hydro: Not reported
 Project Manager: Not reported
 Latitude: 45.05716324
 Longitude: -92.92487335
 Coord Collection Method: Digitized-DRG
 Migrated: Not reported
 WIMN: <https://cf.pca.state.mn.us/wimn/siteInfo.cfm?siteid=186206>
 Leak Discovered: Not reported
 Leak Reported: Not reported
 Application / Notification Received: Not reported
 Site Listed on PLP: Not reported
 Site Delisted from PLP: Not reported
 Site Listed on NPL: Not reported
 Site Deleted from NPL: Not reported
 Site Closed: Not reported
 Owner: Not reported
 Owner Address: Not reported
 Owner City: Not reported
 Owner State: Not reported
 Owner ZIP: Not reported
 Acreage: Not reported
 BPET: Not reported
 BVIC: Not reported
 SEMS: Y
 UNP Dump: Not reported
 IC: Not reported
 HRS Score: Not reported
 Score Year: Not reported
 Activity ID: Not reported
 Act Desc: Not reported

Map ID
Direction
Distance
Elevation

MAP FINDINGS

Site

Database(s)

EDR ID Number
EPA ID Number

GRANT TOWNSHIP 3M DUMP SITE (Continued)

S102412300

Status: Closed

MN LS:

Link ID: 221
EPA ID: MND981526429
MPCA ID: MND981526429
Method: I1
CERCLIS: Yes
National Priorities List: No
PLP: No
Voluntary Cleanup & Investigation: No
RCRA Treatment Storage & Disposal: No
RCRA Generator: No
Solid Waste Permit: No
Dumps: No
No Further Remedial Action Planned: No
Delisted From PLP By MPCA: No
LCP: No
Brownfield: No
Entity Type: CERCLIS

1834 STEVES REPAIR
NNE 2910 QUANT AVE N
< 1/8 STILLWATER, MN 55082
0.082 mi.
432 ft.

MN SRS 1000431901
MND981533797

Actual: 820 ft.
Focus Map: 14

SRS:

Name: PILQIST AUTO PARTS
Address: 2910 QUANT AVE N
City,State,Zip: STILLWATER, MN 55082
Facility ID: SA0003236
Item ID: 3026-AREA0000000001
AI ID: 3026
AI Name: Sharp Auto Parts LLC
Facility Type: Site Assessment Site
Hydro: Not reported
Project Manager: Not reported
Latitude: 44.98928429
Longitude: -92.77939319
Coord Collection Method: Address Matching House Number
Migrated: Y
WIMN: <https://cf.pca.state.mn.us/wimn/siteInfo.cfm?siteid=3026>
Leak Discovered: Not reported
Leak Reported: Not reported
Application / Notification Received: 01/01/1987
Site Listed on PLP: Not reported
Site Delisted from PLP: Not reported
Site Listed on NPL: Not reported
Site Deleted from NPL: Not reported
Site Closed: 01/01/1997
Owner: Sharp Auto Parts LLC
Owner Address: 2910 Quant Ave N
Owner City: Stillwater
Owner State: MN
Owner ZIP: 55082
Acreage: Not reported

Map ID
Direction
Distance
Elevation

MAP FINDINGS

Site

Database(s)

EDR ID Number
EPA ID Number

STEVES REPAIR (Continued)

1000431901

BPET: Not reported
BVIC: Not reported
SEMS: Not reported
UNP Dump: Not reported
IC: Not reported
HRS Score: Not reported
Score Year: Not reported
Activity ID: SIW19970001
Act Desc: Site Assessment Investigation
Status: Closed

1835
South
< 1/8
0.082 mi.
434 ft.

KWIK TRIP #407
10100 HUDSON RD
WOODBURY, MN 55125

MN UST **U003852921**
MN SPILLS **N/A**

Actual:
937 ft.
Focus Map:
24

UST:
Name: KWIK TRIP #407
Address: 10100 HUDSON RD
City,State,Zip: WOODBURY, MN 55125
Item Compart ID: 109597-EQUI0000000001-1
AI ID: 109597
Tank Site ID: TS0021070
Item ID: 109597-EQUI0000000001
SI Type: Underground Storage Tank System
SI Design: 046
SI Description: Not reported
Compartment Number: 1
Substance: Gasoline
Wall Type: Single
Overfill Prevention System: Not reported
Install Date: 1999-04-09 00:00:00
Material: Fiberglass
Status Change Date: 1999-04-09 00:00:00
Tank Status: Active
Tanks Contractor: Not reported
Capacity Gallons: 15000
Longitude: -92.94159553
Latitude: 44.92151923
Coord Collection Method: Public Land Survey-Two Quarter
Owner: Ssg Auto Stop Corporation
Owner Address: 512 S 2nd St PO Box 1000
Owner City: Hudson
Owner State: WI
Owner Zip: 54016
Tanks URL: <https://webapp.pca.state.mn.us/tank-leak/sites/TS/TS0021070>

Name: KWIK TRIP #407
Address: 10100 HUDSON RD
City,State,Zip: WOODBURY, MN 55125
Item Compart ID: 109597-EQUI0000000002-1
AI ID: 109597
Tank Site ID: TS0021070
Item ID: 109597-EQUI0000000002
SI Type: Underground Storage Tank System
SI Design: 141
SI Description: Not reported

Map ID
Direction
Distance
Elevation

MAP FINDINGS

Site

Database(s)

EDR ID Number
EPA ID Number

KWIK TRIP #407 (Continued)

U003852921

Compartment Number: 1
Substance: Gasoline
Wall Type: Single
Overfill Prevention System: Not reported
Install Date: 1999-04-09 00:00:00
Material: Fiberglass
Status Change Date: 1999-04-09 00:00:00
Tank Status: Active
Tanks Contractor: Not reported
Capacity Gallons: 8000
Longitude: -92.94159553
Latitude: 44.92151923
Coord Collection Method: Public Land Survey-Two Quarter
Owner: Ssg Auto Stop Corporation
Owner Address: 512 S 2nd St PO Box 1000
Owner City: Hudson
Owner State: WI
Owner Zip: 54016
Tanks URL: <https://webapp.pca.state.mn.us/tank-leak/sites/TS/TS0021070>

Name: KWIK TRIP #407
Address: 10100 HUDSON RD
City,State,Zip: WOODBURY, MN 55125
Item Compart ID: 109597-EQUI0000000003-1
AI ID: 109597
Tank Site ID: TS0021070
Item ID: 109597-EQUI0000000003
SI Type: Underground Storage Tank System
SI Design: 142
SI Description: Not reported
Compartment Number: 1
Substance: Gasoline
Wall Type: Single
Overfill Prevention System: Not reported
Install Date: 1999-04-09 00:00:00
Material: Fiberglass
Status Change Date: 1999-04-09 00:00:00
Tank Status: Active
Tanks Contractor: Not reported
Capacity Gallons: 8000
Longitude: -92.94159553
Latitude: 44.92151923
Coord Collection Method: Public Land Survey-Two Quarter
Owner: Ssg Auto Stop Corporation
Owner Address: 512 S 2nd St PO Box 1000
Owner City: Hudson
Owner State: WI
Owner Zip: 54016
Tanks URL: <https://webapp.pca.state.mn.us/tank-leak/sites/TS/TS0021070>

SPILLS:

Name: KWIK TRIP - LACROSSE
Address: 10100 HUDSON RD
City,State,Zip: WOODBURY, MN 55125
Program ID: 310084
Preferred ID: 62612
Incident ID: 62612

Map ID
Direction
Distance
Elevation

MAP FINDINGS

Site

Database(s)

EDR ID Number
EPA ID Number

KWIK TRIP #407 (Continued)

U003852921

Incident Date: 1/27/2005
Program: Emergency Management
Incident Types: Leaking Tank
Duty Officer Number: 67938
Lead Investigator: Richard Kable
Incident Status: Closed or Completed
Closure Type: Response/Action Completed
AI ID source: Not reported
Source name: Kwik Trip - LaCrosse
Source Address: PO Box 217
Source City: Not reported
Source State: WI
Source ZIP: 54602
Substance: Gasoline, Leaded
Quantity: 12
Units: gallons
Latitude: Not reported
Longitude: Not reported
Source CM: Not reported

SPILLS:

Program ID: 57996493
Facility Address 2: Not reported
Spill Date: 05/29/2010

Program ID: 55545573
Facility Address 2: Not reported
Spill Date: 01/01/1900

Program ID: 62165730
Facility Address 2: Not reported
Spill Date: 01/30/2012

Program ID: 62165732
Facility Address 2: Not reported
Spill Date: 01/30/2012

Program ID: 310084
Facility Address 2: Not reported
Spill Date: 01/27/2005

SPILLS:

Program ID: 310084
Spill Inc Affected ID: 175653
Spill Inc Affected Code: 2
Tmsp Added: 02/16/2005 08:06:19
Tmsp Last Updated: 02/16/2005 08:06:19
Staff ID Last Update: TFINCH

SPILLS:

Program ID: 310084
Spill Incident Accuracy ID: 175652
Spill Product Code: 27
Spill Qty Units: 5
Spill Incident Accuracy: 2
Spill Released Qty: 12
Tmsp Added: 02/16/2005 08:06:19

Map ID
Direction
Distance
Elevation

MAP FINDINGS

Site

Database(s)

EDR ID Number
EPA ID Number

KWIK TRIP #407 (Continued)

U003852921

Tmsp Last Update: 02/16/2005 08:06:19
Staff ID Last Update: TFINCH

Name: KWIK TRIP - LACROSSE
Address: 10100 HUDSON RD
City,State,Zip: WOODBURY, MN
Program ID: 62165732
Preferred ID: 83066
Incident ID: 83066
Incident Date: 1/30/2012
Program: Emergency Management
Incident Types: Leaking Tank
Duty Officer Number: 124239
Lead Investigator: Lisa McMahon
Incident Status: Closed or Completed
Closure Type: Response/Action Completed
AI ID source: Not reported
Source name: Kwik Trip - LaCrosse
Source Address: P.O. Box 2107, 1626 Oak Street
Source City: Not reported
Source State: WI
Source ZIP: 54602
Substance: Gasoline, Unleaded
Quantity: 5
Units: gallons
Latitude: Not reported
Longitude: Not reported
Source CM: Not reported

SPILLS:

Program ID: 57996493
Facility Address 2: Not reported
Spill Date: 05/29/2010

Program ID: 55545573
Facility Address 2: Not reported
Spill Date: 01/01/1900

Program ID: 62165730
Facility Address 2: Not reported
Spill Date: 01/30/2012

Program ID: 62165732
Facility Address 2: Not reported
Spill Date: 01/30/2012

Program ID: 310084
Facility Address 2: Not reported
Spill Date: 01/27/2005

SPILLS:

Program ID: 62165732
Spill Inc Affected ID: 221114
Spill Inc Affected Code: 14
Tmsp Added: 02/01/2012 14:23:53
Tmsp Last Updated: 02/01/2012 14:23:53

Map ID
Direction
Distance
Elevation

MAP FINDINGS

Site

Database(s)

EDR ID Number
EPA ID Number

KWIK TRIP #407 (Continued)

U003852921

Staff ID Last Update: CSCHAFE

SPILLS:

Program ID: 62165732
Spill Incident Accuracy ID: 221114
Spill Product Code: 43
Spill Qty Units: 5
Spill Incident Accuracy: 1
Spill Released Qty: 5
Tmsp Added: 02/01/2012 14:23:53
Tmsp Last Update: 02/01/2012 14:23:53
Staff ID Last Update: CSCHAFE

Name: KWIK TRIP
Address: 10100 HUDSON ROAD
City,State,Zip: WOODBURY, MN
Program ID: 62165730
Preferred ID: 83065
Incident ID: 83065
Incident Date: 1/30/2012
Program: Emergency Management
Incident Types: Leaking Tank
Duty Officer Number: 124238
Lead Investigator: Lisa McMahon
Incident Status: Closed or Completed
Closure Type: Response/Action Completed
AI ID source: Not reported
Source name: Kwik Trip
Source Address: 10100 Hudson Road
Source City: Woodbury
Source State: MN
Source ZIP: Not reported
Substance: Gasoline, Unleaded
Quantity: 5
Units: gallons
Latitude: Not reported
Longitude: Not reported
Source CM: Not reported

SPILLS:

Program ID: 57996493
Facility Address 2: Not reported
Spill Date: 05/29/2010

Program ID: 55545573
Facility Address 2: Not reported
Spill Date: 01/01/1900

Program ID: 62165730
Facility Address 2: Not reported
Spill Date: 01/30/2012

Program ID: 62165732
Facility Address 2: Not reported
Spill Date: 01/30/2012

Map ID
Direction
Distance
Elevation

MAP FINDINGS

Site

Database(s)

EDR ID Number
EPA ID Number

KWIK TRIP #407 (Continued)

U003852921

Program ID: 310084
Facility Address 2: Not reported
Spill Date: 01/27/2005

SPILLS:

Program ID: 62165730
Spill Inc Affected ID: 221113
Spill Inc Affected Code: 14
Tmsp Added: 02/01/2012 14:22:04
Tmsp Last Updated: 02/01/2012 14:22:04
Staff ID Last Update: CSCHAFE

SPILLS:

Program ID: 62165730
Spill Incident Accuracy ID: 221113
Spill Product Code: 43
Spill Qty Units: 5
Spill Incident Accuracy: 1
Spill Released Qty: 5
Tmsp Added: 02/01/2012 14:22:04
Tmsp Last Update: 02/01/2012 14:22:04
Staff ID Last Update: CSCHAFE

Name: KWIK TRIP - #407
Address: 10100 HUDSON RD
City,State,Zip: WOODBURY, MN
Program ID: 57996493
Preferred ID: 78186
Incident ID: 78186
Incident Date: 5/29/2010
Program: Emergency Management
Incident Types: Spill or Release
Duty Officer Number: 111638
Lead Investigator: Jim Stockinger
Incident Status: Closed or Completed
Closure Type: Response/Action Completed
AI ID source: Not reported
Source name: Kwik Trip - #407
Source Address: 10100 Hudson Rd
Source City: Woodbury
Source State: MN
Source ZIP: Not reported
Substance: Gasoline, Unleaded
Quantity: 10
Units: gallons
Latitude: Not reported
Longitude: Not reported
Source CM: Not reported

SPILLS:

Program ID: 57996493
Facility Address 2: Not reported
Spill Date: 05/29/2010

Program ID: 55545573
Facility Address 2: Not reported

Map ID
Direction
Distance
Elevation

MAP FINDINGS

Site

Database(s)

EDR ID Number
EPA ID Number

KWIK TRIP #407 (Continued)

U003852921

Spill Date: 01/01/1900

Program ID: 62165730
Facility Address 2: Not reported
Spill Date: 01/30/2012

Program ID: 62165732
Facility Address 2: Not reported
Spill Date: 01/30/2012

Program ID: 310084
Facility Address 2: Not reported
Spill Date: 01/27/2005

SPILLS:

Program ID: 57996493
Spill Inc Affected ID: 210306
Spill Inc Affected Code: 14
Tmsp Added: 06/01/2010 15:06:06
Tmsp Last Updated: 06/01/2010 15:06:06
Staff ID Last Update: JSTOCKI

SPILLS:

Program ID: 57996493
Spill Incident Accuracy ID: 210306
Spill Product Code: 43
Spill Qty Units: 5
Spill Incident Accuracy: 1
Spill Released Qty: 10
Tmsp Added: 06/01/2010 15:06:06
Tmsp Last Update: 06/01/2010 15:06:06
Staff ID Last Update: JSTOCKI

Name: KWIK TRIP - #407
Address: 10100 HUDSON RD
City,State,Zip: WOODBURY, MN
Program ID: 55545573
Preferred ID: 74905
Incident ID: 74905
Incident Date: 3/3/2009
Program: Emergency Management
Incident Types: Leaking Tank
Duty Officer Number: 101830
Lead Investigator: Lisa McMahan
Incident Status: Closed or Completed
Closure Type: Response/Action Completed
AI ID source: Not reported
Source name: kwik Trip - #407
Source Address: 10100 Hudson Rd
Source City: Woodbury
Source State: MN
Source ZIP: Not reported
Substance: Gasoline, Unleaded
Quantity: 14
Units: gallons

Map ID
Direction
Distance
Elevation

MAP FINDINGS

Site

Database(s)

EDR ID Number
EPA ID Number

KWIK TRIP #407 (Continued)

U003852921

Latitude: Not reported
Longitude: Not reported
Source CM: Not reported

SPILLS:

Program ID: 57996493
Facility Address 2: Not reported
Spill Date: 05/29/2010

Program ID: 55545573
Facility Address 2: Not reported
Spill Date: 01/01/1900

Program ID: 62165730
Facility Address 2: Not reported
Spill Date: 01/30/2012

Program ID: 62165732
Facility Address 2: Not reported
Spill Date: 01/30/2012

Program ID: 310084
Facility Address 2: Not reported
Spill Date: 01/27/2005

SPILLS:

Program ID: 55545573
Spill Inc Affected ID: 202497
Spill Inc Affected Code: 14
Tmsp Added: 03/03/2009 14:21:11
Tmsp Last Updated: 03/03/2009 14:21:11
Staff ID Last Update: LBUJAK

SPILLS:

Program ID: 55545573
Spill Incident Accuracy ID: 202497
Spill Product Code: 43
Spill Qty Units: 5
Spill Incident Accuracy: 1
Spill Released Qty: 14
Tmsp Added: 03/03/2009 14:21:11
Tmsp Last Update: 03/03/2009 14:21:11
Staff ID Last Update: LBUJAK

EE1836 FREEDOM VALU CENTER INC #30
ENE 210 S 2ND ST
< 1/8 HUDSON, WI 54016
0.090 mi.
473 ft. Site 2 of 2 in cluster EE

WI UST U004287681
N/A

Actual: 714 ft. UST:
Focus Map: 22 Name: FREEDOM VALU CENTER INC #30
Address: 210 S 2ND ST
City, State, Zip: HUDSON, WI 54016
License: Underground Storage Tank Permit(s) to Operate
License Type: Permit

Map ID
Direction
Distance
Elevation

MAP FINDINGS

Site

Database(s)

EDR ID Number
EPA ID Number

FREEDOM VALU CENTER INC #30 (Continued)

U004287681

License Number: 415850
Expiration Date: 5/27/2019 7:00:00 PM
Licensee: CAP Operations Inc *
Facility Reference Number: 80119|80119
Fire Dept ID: 5507
Federally Regulated: Yes
Tank ID: 108365
Municipality Name: City of Hudson
Tank Reference Number: 338377|550700267
Equipment Wang ID: 550700267
Tank Type: Underground Storage Tank
Tank Status: In Use
Tank Contents: Diesel
Capacity: 10000.00
Install Date: 1/1/1990 12:00:00 AM
Construction Material: Coated Steel
Marketer: Y
Tank Occupancy: Retail Fuel Sales
Corrosion Protection Type: Sacrificial Anodes
Overfill Protection Type: 90alm95auto
Leak Detection: Automatic Tank Gauge
Leak Test Method: Monthly Monitoring
Spill Protection: Installed
Containment Sump Installed: N
Wall Size: Single
Dispenser Sump Installed: N
Overfill Protection: Installed
Date of Lining: Not reported
Lining Inspection Date: Not reported
CAS Number: Not reported
Pipe Type: Piping (Storage Tank)
Pipe Status: In Use
Pipe Aboveground Piping: N
Pipe Underground Piping: Y
Pipe Construction Material: Fiberglass or Poly
Pipe Wall Type: Single
Pipe UST Manifolder: N
Pipe Related Tank ID: 207763
Pipe Catastrophic Leak Detection: Automatic Shut Off
Pipe System Type: Pressurized
Pipe Flex Connector: N
Pipe Leak Test Method: Annual Tightness Test
Pipe Leak Detection: Electronic .2 Monthly
Pipe Corrosion Protection: Not Applicable
Latest Test Name: Not reported
Latest Test Date: Not reported
Latest Test Expiration Date: Not reported

Name: FREEDOM VALU CENTER INC #30
Address: 210 S 2ND ST
City,State,Zip: HUDSON, WI 54016
License: Underground Storage Tank Permit(s) to Operate
License Type: Permit
License Number: 415850
Expiration Date: 5/27/2019 7:00:00 PM
Licensee: CAP Operations Inc *
Facility Reference Number: 80119|80119

Map ID
Direction
Distance
Elevation

MAP FINDINGS

Site

Database(s)

EDR ID Number
EPA ID Number

FREEDOM VALU CENTER INC #30 (Continued)

U004287681

Fire Dept ID:	5507
Federally Regulated:	Yes
Tank ID:	108907
Municipality Name:	City of Hudson
Tank Reference Number:	338376 550700266
Equipment Wang ID:	550700266
Tank Type:	Underground Storage Tank
Tank Status:	In Use
Tank Contents:	Gas-Ethanol Blend
Capacity:	10000.00
Install Date:	1/1/1990 12:00:00 AM
Construction Material:	Coated Steel
Marketer:	Y
Tank Occupancy:	Retail Fuel Sales
Corrosion Protection Type:	Sacrificial Anodes
Overfill Protection Type:	90alarm95auto
Leak Detection:	Automatic Tank Gauge
Leak Test Method:	Monthly Monitoring
Spill Protection:	Installed
Containment Sump Installed:	N
Wall Size:	Single
Dispenser Sump Installed:	N
Overfill Protection:	Installed
Date of Lining:	Not reported
Lining Inspection Date:	Not reported
CAS Number:	Not reported
Pipe Type:	Piping (Storage Tank)
Pipe Status:	In Use
Pipe Aboveground Piping:	N
Pipe Underground Piping:	Y
Pipe Construction Material:	Fiberglass or Poly
Pipe Wall Type:	Single
Pipe UST Manifoldd:	N
Pipe Related Tank ID:	208303
Pipe Catastrophic Leak Detection:	Automatic Shut Off
Pipe System Type:	Pressurized
Pipe Flex Connector:	N
Pipe Leak Test Method:	Annual Tightness Test
Pipe Leak Detection:	Electronic .2 Monthly
Pipe Corrosion Protection:	Not Applicable
Latest Test Name:	Not reported
Latest Test Date:	Not reported
Latest Test Expiration Date:	Not reported
Name:	FREEDOM VALU CENTER INC #30
Address:	210 S 2ND ST
City,State,Zip:	HUDSON, WI 54016
License:	Underground Storage Tank Permit(s) to Operate
License Type:	Permit
License Number:	415850
Expiration Date:	5/27/2019 7:00:00 PM
Licensee:	CAP Operations Inc *
Facility Reference Number:	80119 80119
Fire Dept ID:	5507
Federally Regulated:	Yes
Tank ID:	111891
Municipality Name:	City of Hudson

Map ID
Direction
Distance
Elevation

MAP FINDINGS

Site

Database(s)

EDR ID Number
EPA ID Number

FREEDOM VALU CENTER INC #30 (Continued)

U004287681

Tank Reference Number: 338378|550700268
Equipment Wang ID: 550700268
Tank Type: Underground Storage Tank
Tank Status: In Use
Tank Contents: Unleaded Gasoline
Capacity: 12000.00
Install Date: 1/1/1990 12:00:00 AM
Construction Material: Coated Steel
Marketer: Y
Tank Occupancy: Retail Fuel Sales
Corrosion Protection Type: Sacrificial Anodes
Overfill Protection Type: 90alarm95auto
Leak Detection: Automatic Tank Gauge
Leak Test Method: Monthly Monitoring
Spill Protection: Installed
Containment Sump Installed: N
Wall Size: Single
Dispenser Sump Installed: N
Overfill Protection: Installed
Date of Lining: Not reported
Lining Inspection Date: Not reported
CAS Number: Not reported
Pipe Type: Piping (Storage Tank)
Pipe Status: In Use
Pipe Aboveground Piping: N
Pipe Underground Piping: Y
Pipe Construction Material: Fiberglass or Poly
Pipe Wall Type: Single
Pipe UST Manifolder: N
Pipe Related Tank ID: 211250
Pipe Catastrophic Leak Detection: Automatic Shut Off
Pipe System Type: Pressurized
Pipe Flex Connector: N
Pipe Leak Test Method: Annual Tightness Test
Pipe Leak Detection: Electronic .2 Monthly
Pipe Corrosion Protection: Not Applicable
Latest Test Name: Not reported
Latest Test Date: Not reported
Latest Test Expiration Date: Not reported

Name: FREEDOM VALU CENTER INC #30
Address: 210 S 2ND ST
City,State,Zip: HUDSON, WI 54016
License: Underground Storage Tank Permit(s) to Operate
License Type: Permit
License Number: 415850
Expiration Date: 5/27/2019 7:00:00 PM
Licensee: CAP Operations Inc *
Facility Reference Number: 80119|80119
Fire Dept ID: 5507
Federally Regulated: Yes
Tank ID: 112901
Municipality Name: City of Hudson
Tank Reference Number: 338379|550700269
Equipment Wang ID: 550700269
Tank Type: Underground Storage Tank
Tank Status: In Use

Map ID
 Direction
 Distance
 Elevation

MAP FINDINGS

Site

Database(s)

EDR ID Number
 EPA ID Number

FREEDOM VALU CENTER INC #30 (Continued)

U004287681

Tank Contents:	Unleaded Gasoline
Capacity:	12000.00
Install Date:	1/1/1990 12:00:00 AM
Construction Material:	Coated Steel
Marketer:	Y
Tank Occupancy:	Retail Fuel Sales
Corrosion Protection Type:	Sacrificial Anodes
Overfill Protection Type:	90alm95auto
Leak Detection:	Automatic Tank Gauge
Leak Test Method:	Monthly Monitoring
Spill Protection:	Installed
Containment Sump Installed:	N
Wall Size:	Single
Dispenser Sump Installed:	N
Overfill Protection:	Installed
Date of Lining:	Not reported
Lining Inspection Date:	Not reported
CAS Number:	Not reported
Pipe Type:	Piping (Storage Tank)
Pipe Status:	In Use
Pipe Aboveground Piping:	N
Pipe Underground Piping:	Y
Pipe Construction Material:	Fiberglass or Poly
Pipe Wall Type:	Single
Pipe UST Manifolder:	N
Pipe Related Tank ID:	212260
Pipe Catastrophic Leak Detection:	Automatic Shut Off
Pipe System Type:	Pressurized
Pipe Flex Connector:	N
Pipe Leak Test Method:	Annual Tightness Test
Pipe Leak Detection:	Electronic .2 Monthly
Pipe Corrosion Protection:	Not Applicable
Latest Test Name:	Not reported
Latest Test Date:	Not reported
Latest Test Expiration Date:	Not reported

1837
 SW
 < 1/8
 0.093 mi.
 489 ft.

MO-TECH CORP
2920 GRANADA AVE N
OAKDALE, MN 55128

MN AST 1006649393
N/A

Actual:
998 ft.
Focus Map:
10

AST:	
Name:	MO-TECH CORP
Address:	2920 GRANADA AVE N
City,State,Zip:	OAKDALE, MN 55128
AI ID:	25456
Tank Site ID:	TS0122445
Item ID:	25456-EQUI0000000001
SI Type:	Aboveground Storage Tank
SI Design:	1001
SI Description:	Not reported
Substance:	Used Oil
Compartment Number:	1
Wall Type:	Single
Overfill Prevention System:	AST None
Install Date:	1997-01-01 00:00:00
Status Change Date:	1997-01-01 00:00:00

Map ID
Direction
Distance
Elevation

MAP FINDINGS

Site

Database(s)

EDR ID Number
EPA ID Number

MO-TECH CORP (Continued)

1006649393

Material: Carbon steel
Tank Status: Closed
Tanks Contractor: Not reported
Capacity Gallon: 250
Longitude: -92.96194851
Latitude: 44.99390129
Coord Collection Method: Public Land Survey-Two Quarter
Owner Name: Richard Hesse
Owner Address: 2920 Granada Ave N
Owner City: Oakdale
Owner State: MN
Owner Zip: 55128
Tanks URL: <https://webapp.pca.state.mn.us/tank-leak/sites/TS/TS0122445>

EG1838
North
< 1/8
0.094 mi.
498 ft.

WILDWOOD ELEMENTARY SCHOOL
535 N WARNER RD
MAHTOMEDI, MN 55115
Site 1 of 2 in cluster EG

MN UST 1000193582
MND982650996

Actual:
991 ft.
Focus Map:
2

UST:
Name: ISD 832 WILDWOOD ELEMENTARY SCHOOL
Address: 535 WARNER AVE N
City,State,Zip: MAHTOMEDI, MN 55115
Item Compart ID: 30547-EQUI0000000001-1
AI ID: 30547
Tank Site ID: TS0004203
Item ID: 30547-EQUI0000000001
SI Type: Underground Storage Tank System
SI Design: 002
SI Description: Not reported
Compartment Number: 1
Substance: Fuel Oil
Wall Type: Single
Overfill Prevention System: Not reported
Install Date: 1973-07-01 00:00:00
Material: Bare/Paint/Asph Coat Steel
Status Change Date: 1992-06-19 00:00:00
Tank Status: Removed
Tanks Contractor: Not reported
Capacity Gallons: 10000
Longitude: Not reported
Latitude: Not reported
Coord Collection Method: Not reported
Owner: Mahtomedi Ind School District #832
Owner Address: 814 Mahtomedi Ave
Owner City: Mahtomedi
Owner State: MN
Owner Zip: 55115
Tanks URL: <https://webapp.pca.state.mn.us/tank-leak/sites/TS/TS0004203>

Name: ISD 832 WILDWOOD ELEMENTARY SCHOOL
Address: 535 WARNER AVE N
City,State,Zip: MAHTOMEDI, MN 55115
Item Compart ID: 30547-EQUI0000000002-1
AI ID: 30547
Tank Site ID: TS0004203
Item ID: 30547-EQUI0000000002

Map ID
 Direction
 Distance
 Elevation

MAP FINDINGS

Site

Database(s)

EDR ID Number
 EPA ID Number

WILDWOOD ELEMENTARY SCHOOL (Continued)

1000193582

SI Type: Underground Storage Tank System
 SI Design: 001
 SI Description: Not reported
 Compartment Number: 1
 Substance: Fuel Oil
 Wall Type: Single
 Overfill Prevention System: Not reported
 Install Date: 1950-06-01 00:00:00
 Material: Bare/Paint/Asph Coat Steel
 Status Change Date: 1992-06-19 00:00:00
 Tank Status: Removed
 Tanks Contractor: Not reported
 Capacity Gallons: 6000
 Longitude: Not reported
 Latitude: Not reported
 Coord Collection Method: Not reported
 Owner: Mahtomedi Ind School District #832
 Owner Address: 814 Mahtomedi Ave
 Owner City: Mahtomedi
 Owner State: MN
 Owner Zip: 55115
 Tanks URL: <https://webapp.pca.state.mn.us/tank-leak/sites/TS/TS0004203>

EG1839
 North
 < 1/8
 0.094 mi.
 498 ft.

ISD 832 WILDWOOD ELEMENTARY SCHOOL
535 WARNER AVE N
MAHTOMEDI, MN 55115
 Site 2 of 2 in cluster EG

MN LUST **S110203841**
MN SRS **N/A**

Actual:
991 ft.
Focus Map:
2

LUST:
 Name: WILDWOOD ELEMENTARY SCHOOL
 Address: 535 WARNER AVE N
 City,State,Zip: MAHTOMEDI, MN 55115
 Item ID: 30547-AREA0000000001
 MNPCA ID: Not reported
 AI ID: 30547
 AI Name: ISD 832 Wildwood Elementary School
 Site Type: Leak Site
 Hydro: Not reported
 Project Manager: Dave Holst (no longer at MPCA)
 Latitude: 45.06197563
 Longitude: -92.9548826
 Coord Collection Method: Address Matching House Number
 Migrated: Not reported
 WIMN: <https://cf.pca.state.mn.us/wimn/siteInfo.cfm?siteid=30547>
 Leak Discovered: 6/19/1992
 Application / Notification Received: Not reported
 Site Listed on PLP: Not reported
 Site Delisted from PLP: Not reported
 Site Listed on NPL: Not reported
 Site Deleted from NPL: Not reported
 Owner: Mahtomedi Ind School District #832
 Site Closed: 8/27/1992
 Owner Address: 814 Mahtomedi Ave
 Owner City: Mahtomedi
 Owner State: MN
 Owner ZIP: 55115
 SI Type: Underground Storage Tank System

Map ID
 Direction
 Distance
 Elevation

MAP FINDINGS

Site

Database(s)

EDR ID Number
 EPA ID Number

ISD 832 WILDWOOD ELEMENTARY SCHOOL (Continued)

S110203841

Leak Reported: 6/21/1992

SRS:

Name: WILDWOOD ELEMENTARY SCHOOL
 Address: 535 WARNER AVE N
 City,State,Zip: MAHTOMEDI, MN 55115
 Facility ID: LS0005182
 Item ID: 30547-AREA0000000001
 AI ID: 30547
 AI Name: ISD 832 Wildwood Elementary School
 Facility Type: Leak Site
 Hydro: Not reported
 Project Manager: Dave Holst (no longer at MPCA)
 Latitude: 45.06197563
 Longitude: -92.9548826
 Coord Collection Method: Address Matching House Number
 Migrated: Not reported
 WIMN: <https://cf.pca.state.mn.us/wimn/siteInfo.cfm?siteid=30547>
 Leak Discovered: 06/19/1992
 Leak Reported: 06/21/1992
 Application / Notification Received: Not reported
 Site Listed on PLP: Not reported
 Site Delisted from PLP: Not reported
 Site Listed on NPL: Not reported
 Site Deleted from NPL: Not reported
 Site Closed: 08/27/1992
 Owner: Not reported
 Owner Address: Not reported
 Owner City: Not reported
 Owner State: Not reported
 Owner ZIP: Not reported
 Acreage: Not reported
 BPET: Not reported
 BVIC: Not reported
 SEMS: Not reported
 UNP Dump: Not reported
 IC: Not reported
 HRS Score: Not reported
 Score Year: Not reported
 Activity ID: SIW19920001
 Act Desc: Leak Site Investigation
 Status: Closed

EH1840
ENE
 < 1/8
 0.099 mi.
 525 ft.

BAUERENFEIND TANK
403 2ND AVENUE, HUDSON, WI
HUDSON, WI

WI RGA LUST **S116049762**
N/A

Site 1 of 13 in cluster EH

Actual:
702 ft.

RGA LUST:

1994 BAUERENFEIND TANK 403 2ND AVENUE, HUDSON, WI

Focus Map:
22

MAP FINDINGS

Map ID			EDR ID Number
Direction			EPA ID Number
Distance			
Elevation	Site	Database(s)	

EH1841 ENE < 1/8 0.099 mi. 525 ft.	BAUERENFEIND TANK 403 2ND AVENUE HUDSON, WI Site 2 of 13 in cluster EH	WI RGA LUST	S116049764 N/A
--	--	--------------------	--------------------------

Actual: 702 ft.	RGA LUST:	2000	BAUERENFEIND TANK	403 2ND AVENUE
Focus Map: 22		1999	BAUERENFEIND TANK	403 2ND AVENUE
		1998	BAUERENFEIND TANK	403 2ND AVENUE
		1997	BAUERENFEIND TANK	403 2ND AVENUE
		1996	BAUERENFEIND TANK	403 2ND AVENUE
		1995	BAUERENFEIND TANK	403 2ND AVENUE

EH1842 ENE < 1/8 0.099 mi. 525 ft.	BAUERNFEIND TANK 403 2ND AVE HUDSON, WI Site 3 of 13 in cluster EH	WI RGA LUST	S116049765 N/A
--	--	--------------------	--------------------------

Actual: 702 ft.	RGA LUST:	2006	BAUERNFEIND TANK	403 2ND AVE
Focus Map: 22		2005	BAUERNFEIND TANK	403 2ND AVE
		2004	BAUERNFEIND TANK	403 2ND AVE

EH1843 ENE < 1/8 0.099 mi. 525 ft.	DCS MIDWEST INC 403 2ND ST HUDSON, WI 54016 Site 4 of 13 in cluster EH	WI LUST	S101678116 N/A
--	--	----------------	--------------------------

Actual: 702 ft.	LUST:	Name: DCS MIDWEST INC Address: 403 2ND ST City,State,Zip: HUDSON, WI 54016 Region Name: WEST CNTRL Facility ID: 656049570 Status: CLOSED Start Date: 10/09/1990 End Date: 11/20/2002 Last Action: 07/02/2013 Site Id: 1296000 Detail Seq No: 22430 Activity Type: LUST Act Code: 340 Activity Name: CTY RIGHT OF WAY Activity Number: 0356000493 Activity Display Number: 03-56-000493 Activity Detail Address: INTERSECTION OF 2ND ST & COMMERCIAL ST. Activity Comments: ***SITE WAS CLOSED UNDER THE JURISDICTION OF THE DEPT OF SAFETY AND PROFESSIONAL SERVICES (DSPS) OR DEPT OF COMMERCE SITE TRANSFERRED
Focus Map: 22		

Map ID
Direction
Distance
Elevation

MAP FINDINGS

Site

Database(s)

EDR ID Number
EPA ID Number

DCS MIDWEST INC (Continued)

S101678116

BACK TO DNR JURISDICTION IN 2013***
Jurisdiction: DNR RR
Owner Name: CRAIG SCHAUFFERT
Owner Addr: 403 2ND ST
Owner City,St,Zip: HUDSON, WI 54016
Dept Of Commerce Number: 54016155700
Comm Occurrence Id: 10708
EPA Cerclis Id: Not reported
Risk Code: LOW
Acres: UNKNOWN
Acres 100: No
EPA NPL Site?: No
Dept Of Commerce Tracking: Yes
PECFA Funds Eligible?: No
Above Ground Storage Tank?: No
Drycleaner?: No
Co-contamination?: No
Public Land Survey System Desc: SE 1/4 of the NW 1/4 of Sec 25, T29N, R20W
Geo Located: Yes
DNR GIS Registry View Map Layers: No

Actions:

Action Date: 10/09/1990 Action Code: 1
Action Name: Notification
Action Desc: Date the DNR is notified of the discovery of the contamination.
Action Comments: Not reported

Action Date: 10/12/1990 Action Code: 2
Action Name: RP Letter Sent
Action Desc: Date of letter to RP notifying of legal responsibilities associated with the discovery of contamination.
Action Comments: Not reported

Action Date: 08/29/1996 Action Code: 76
Action Name: Activity Transferred to DSPS (formerly Commerce)
Action Desc: Oversight of medium or low risk petroleum cleanup has been transferred to the WI Dept of Safety and Professional Services (DSPS). DSPS was part of the Dept of Commerce until 2011.
Action Comments: Not reported

Action Date: 11/20/2002 Action Code: 11
Action Name: Activity Closed
Action Desc: Date the Closure Letter or No Further Action letter is sent.
Action Comments: *** NR708 Closure from Commerce Data Interchange ***

Action Date: 11/20/2002 Action Code: 83
Action Name: Close-out Under NR708.09
Action Desc: No Further Action required. RP not required to conduct NR716 investigation. Not closed out under NR726.
Action Comments: *** NR708 from Commerce Data Interchange ***

Action Date: 07/02/2013 Action Code: 89
Action Name: DSPS (formerly Commerce) Transferred Back to DNR
Action Desc: Date the WI Dept of Safety and Professional Services (DSPS) transfers oversight of activity back to the DNR. DSPS was part of the Dept of Commerce until 2011.
Action Comments: PECFA PROGRAM TRANSFER 2013-2015 STATE BUDGET

Map ID
Direction
Distance
Elevation

MAP FINDINGS

Site

Database(s)

EDR ID Number
EPA ID Number

DCS MIDWEST INC (Continued)

S101678116

Action Date: 11/16/1990 Action Code: 37
Action Name: SI Report Received (w/out Fee)
Action Desc: Date the DNR receives the Site Investigation Report. Provides information regarding activities performed to determine degree & extent of contamination and forming a basis for choosing the appropriate remedial action.
Action Comments: *** SITE INVESTIGATION DETERMINED BY DSPS TO BE COMPLETE - FROM DSPS DATA INTERCHANGE ***

Substances:

Substance Desc: Gasoline - Unleaded and Leaded
Amount Released: Not reported
Release Code: Not reported

Substance Desc: Petroleum - Unknown Type
Amount Released: Not reported
Release Code: Not reported

Impact Number: 64955
Impact Code: 05
Impact Comments: Soil Contamination
Impact Potential: Not reported

Contacts:

Role Desc: Responsible Party
Contact Name: HUDSON CTY
Contact Address: 505 THIRD ST
Contact Addr2: CITY HALL
Contact City,St,Zip: HUDSON, WI 54016
Contact Country: UNITED STATES
Company Address: HUDSON, WI 54016

Role Desc: DNR File Contact
Contact Name: DEENA KINNEY
Contact Address: 1300 W CLAIREMONT AVE
Contact Addr2: Not reported
Contact City,St,Zip: EAU CLAIRE, WI 54701
Contact Country: UNITED STATES
Company Address: EAU CLAIRE, WI 54701

EH1844
ENE
< 1/8
0.099 mi.
525 ft.

BAUERENFEIND TANK
403 2ND AVE
HUDSON, WI
Site 5 of 13 in cluster EH

WI RGA LUST S116049761
N/A

Actual:
702 ft.

RGA LUST:

2002 BAUERENFEIND TANK 403 2ND AVE

Focus Map:
22

2001 BAUERENFEIND TANK 403 2ND AVE

Map ID
Direction
Distance
Elevation

MAP FINDINGS

Site

Database(s)

EDR ID Number
EPA ID Number

EH1845 **DCS MIDWEST INC**
ENE **403 2ND ST**
< 1/8 **HUDSON, WI**
0.099 mi.
525 ft. **Site 6 of 13 in cluster EH**

WI RGA LUST **S116056230**
N/A

Actual: RGA LUST:
702 ft. 2012 DCS MIDWEST INC 403 2ND ST
Focus Map: 2011 DCS MIDWEST INC 403 2ND ST
22

1846 **BELLAIRE TRANSFER STATION**
NNE **8678 75TH ST N**
< 1/8 **GRANT, MN 55090**
0.105 mi.
554 ft.

MN VIC **S105710637**
MN SRS **N/A**
MN LS

Actual: VIC:
1048 ft. Name: MAHTOMEDI ICE ARENA
Focus Map: Address: 8678 75TH ST N
3 City,State,Zip: GRANT, MN 55090
 Facility ID: VP16952
 Facility Type: Brownfield Site
 Item ID: 189065-AREA0000000003
 AI ID: 189065
 AI Name: Bellaire Transfer Station
 Hydro: Christopher Formby
 Project Manager: Shanna Schmitt
 Latitude: 45.05946381
 Longitude: -92.93191424
 Coord Collection Method: Digitized - MPCA internal mapping application
 Migrated: Not reported
 WIMN: <https://cf.pca.state.mn.us/wimn/siteInfo.cfm?siteid=189065>
 Leak Discovered: Not reported
 Leak Reported: Not reported
 Application / Notification Received: 09/03/2015
 Site Listed on PLP: Not reported
 Site Delisted from PLP: Not reported
 Site Listed on NPL: Not reported
 Site Deleted from NPL: Not reported
 Site Closed: Not reported
 Owner: Not reported
 Owner Address: Not reported
 Owner City: Not reported
 Owner State: Not reported
 Owner ZIP: Not reported

Prior Aug 2016:
 Facility ID: VP16952
 Facility Address 2: Not reported
 Core Program Interest ID: 75838363
 Link ID: 1083
 Site Type: Dump (Unpermitted)
 Active?: True
 Pay Complete: False
 MPCA Region: Metro
 Site Size: 60
 Score: Not reported
 Enforcement Lead Agency: MPCA
 Federal Deferral Pilot?: False

Map ID
Direction
Distance
Elevation

MAP FINDINGS

Site

Database(s)

EDR ID Number
EPA ID Number

BELLAIRE TRANSFER STATION (Continued)

S105710637

Site Classification A Emergency:	False
Site Classification B O and m:	False
Site Classification C Rd/ra:	False
Site Classification D Ri/fs:	False
Fund Financed:	False
NPL:	False
PLP:	False
District:	Metro
Program Site Was Referred From:	Not reported
Program Interest:	VIC
Physical Location:	none
Natural Resource Damage:	False
Cleanup Cost:	Not reported
Notes:	Continuing investigation and cleanup for redevelopment from VP16950. (former MES#5788)
Indian Reservation Land?:	False
Reservation Name:	Not reported
MPCA-owned Wells At Site?:	False
Created By:	A. Nichols
Created Date:	09/03/2015
Last Update Date:	06/04/2015
Federal Facility?:	False
Primary Funding Source:	Not reported
EPA ID:	MND064792427
MPCA ID:	Not reported
Alpha Sort:	Not reported
Legal District:	52B
Congressional District:	6
Public Land Survey Method:	Not reported
Map Scale For PLS Locational Data:	Not reported
Township 2:	Not reported
Range:	Not reported
PLS Township Suffix:	Not reported
Section:	Not reported
PLS Qtr Section (160 Acres):	Not reported
PLS Qtr-Qtr Section (40 Acres):	Not reported
Pls Qtr-Qtr-Qtr Section (10 Acres):	Not reported
Pls Qtr-Qtr-Qtr-Qtr Secion (2.5 Acres):	Not reported
Quad:	Not reported
NAD Number:	83
Desc Of UTM Coord Pt:	Not reported
UTM Coord Pt Data Source:	Not reported
Org Providing UTM Coord Point Data:	Not reported
mpcapgmac:	Not reported
Utm Coord Pt Data Collection Method:	Not reported
Date Of Utm Coord Pt Data Collection:	Not reported
COL Date Qual:	Not reported
Map Scale:	Not reported
verifmeth:	Not reported
horizref:	Not reported
Utm Source:	U
Utm Method:	M1
Utm Scale:	A
Utm Accuracy:	U
Utm East:	505455.96999999997
Utm North:	4989488.5
Utm Zone:	15

Map ID
 Direction
 Distance
 Elevation

MAP FINDINGS

Site

Database(s)

EDR ID Number
 EPA ID Number

BELLAIRE TRANSFER STATION (Continued)

S105710637

Basin Code:	Not reported
Major Watershed:	Not reported
Minor Watershed:	Not reported
Public Land Survey Method 2:	Not reported
Map Scale For PLS Locational Data 2:	Not reported
Township 2:	Not reported
Range 2:	Not reported
PLS Township Suffix 2:	Not reported
Section 2:	Not reported
PLS Qtr Section (160 Acres) 2:	Not reported
PLS Qtr-Qtr Section (40 Acres) 2:	Not reported
PLS Qtr-Qtr Section (10 Acres) 2:	Not reported
PLS Qtr-Qtr Section (2.5 Acres) 2:	Not reported
Quad 2:	Not reported
File Location:	OnBase
VIC Application GIS:	False
Petroleum Brownfields Prog?:	False
Impact and Response Actions:	
Facid:	VP16952
GW Receipts Prot by Rem Actn:	Not reported
Ecological receptors present:	1
Type of ecological receptors:	Not reported
Acres of contaminated soil:	Not reported
Volume of contaminated soil:	Not reported
Acres of surface water impacted:	Not reported
Acres of wetland impacted:	Not reported
Acres of sediment impacted:	Not reported
GW Plume Area Acres:	Not reported
Cleanup Conducted:	1
Acres of Contam Soil remediate:	Not reported
Volume of Soil Cleaned:	Not reported
# Municipal wells contamd:	Not reported
# Dom wells contam:	0
# People Impct SW intake contam:	Not reported
# Drums Revolved from site:	Not reported
Yr Soil Remediated:	Not reported
Acres of Soil w/ Restrict Access:	Not reported
Yr IC remedy complete:	Not reported
Yr GW remedy completed:	Not reported
Year GWIC completed:	Not reported
Acres of wetland of sediment remediated:	Not reported
Public financing:	1
Assurance help:	1
Land use Classfn At Site:	Commercial
Land use Vicinity Of Site:	Residential
Deed notif Present On Site:	1
Restrictive Covenant Present:	1
Restrictions:	Not reported
GW Pump and Treat Used at site:	1
Quaternary Perched:	1
Quaternary Water Table:	1
Quaternary Confined:	1
Cretaceous:	1
Plattville:	1
St. peter:	1
Prairie Duchien:	1

Map ID
 Direction
 Distance
 Elevation

MAP FINDINGS

Site

Database(s)

EDR ID Number
 EPA ID Number

BELLAIRE TRANSFER STATION (Continued)

S105710637

Jordan:	1
Ironton/Galesville:	1
Mt Simon Hinckley:	1
Precambrian Undifferentiated:	1
Other/Unknown Aquifer:	1
Date Info Last Updated:	2012-06-14 00:00:00
Inst Control Info Updated:	2012-06-14 00:00:00
Inst Control Filed Location:	Recorded 6/27/2007 in Washington County as Doc #3650060
SW Classification (Primary):	Not reported
SW Classification (Secondary):	Not reported
Miscellaneous:	There is an unpermitted municipal waste dump onsite.
SW Comments:	Not reported
Site Event Log:	
Date Started:	2015-09-03 00:00:00
Date End:	Not reported
Planned Start Date:	Not reported
Planned End Date:	Not reported
Last Update:	2015-09-08 00:00:00
Facid:	VP16952
Event:	1
Additional Information:	None Entered
Record Number:	41181
Contact Info:	
Contaminant Id:	1
Contaminated Media:	1
Req Cleanup Concluded:	10
Cleanup Lvl Measure Units:	mg/Kg
Basis For Req Cleanup Lvl:	Not reported
Max Residual Contamination:	5000
Date Info Last Updated:	2003-12-10 00:00:00
Contaminant Id:	1
Contaminated Media:	1
Req Cleanup Concluded:	10
Cleanup Lvl Measure Units:	mg/Kg
Basis For Req Cleanup Lvl:	Not reported
Max Residual Contamination:	300
Date Info Last Updated:	2003-12-11 00:00:00
Contaminant Id:	1
Contaminated Media:	1
Req Cleanup Concluded:	400
Cleanup Lvl Measure Units:	mg/Kg
Basis For Req Cleanup Lvl:	SRV (Soil Reference Value)
Max Residual Contamination:	1600
Date Info Last Updated:	2003-12-11 00:00:00
Contaminant Id:	1
Contaminated Media:	1
Req Cleanup Concluded:	35
Cleanup Lvl Measure Units:	mg/Kg
Basis For Req Cleanup Lvl:	SRV (Soil Reference Value)
Max Residual Contamination:	54.799999
Date Info Last Updated:	2003-12-11 00:00:00

Map ID
Direction
Distance
Elevation

MAP FINDINGS

Site

Database(s)

EDR ID Number
EPA ID Number

BELLAIRE TRANSFER STATION (Continued)

S105710637

Contaminant Id: 1
Contaminated Media: 1
Req Cleanup Concluded: 1400
Cleanup Lvl Measure Units: mg/Kg
Basis For Req Cleanup Lvl: SRV (Soil Reference Value)
Max Residual Contamination: 6173
Date Info Last Updated: 2003-12-11 00:00:00

Contaminant Id: 1
Contaminated Media: 1
Req Cleanup Concluded: Not reported
Cleanup Lvl Measure Units: % LEL
Basis For Req Cleanup Lvl: Not reported
Max Residual Contamination: 100
Date Info Last Updated: 2005-12-07 00:00:00

Contacts:

Contact Type: 1
Company Name: Landmark Environmental, LLC
Contact Address: 2042 West 98th Street
Contact Address 2: Not reported
Contact Province: Not reported
Contact Country: Not reported
Contact Postal code: Not reported
Contact Phone: 9528879601
Contact Phone Ext: 208
Contact Fax: 9528879605
Contact E-mail: khaberman@landmarkenv.com
Contact Cell Phone: Not reported
Contact Information Last Updated: 2002-12-13 00:00:00
Misc Contact Info: Not reported
Receive Invoice: F
Staff Id Num: 0

Contact Type: 1
Company Name: MPCA
Contact Address: 520 Lafayette Rd N
Contact Address 2: Not reported
Contact Province: Not reported
Contact Country: Not reported
Contact Postal code: Not reported
Contact Phone: 6517572712
Contact Phone Ext: Not reported
Contact Fax: 0000000000
Contact E-mail: christopher.formby@state.mn.us
Contact Cell Phone: Not reported
Contact Information Last Updated: 2005-11-14 00:00:00
Misc Contact Info: Not reported
Receive Invoice: F
Staff Id Num: 15747

Contact Type: 1
Company Name: MPCA
Contact Address: 520 Lafayette Rd N
Contact Address 2: Not reported
Contact Province: Not reported
Contact Country: Not reported

Map ID
Direction
Distance
Elevation

MAP FINDINGS

Site

Database(s)

EDR ID Number
EPA ID Number

BELLAIRE TRANSFER STATION (Continued)

S105710637

Contact Postal code:	Not reported
Contact Phone:	6517572697
Contact Phone Ext:	Not reported
Contact Fax:	6512969707
Contact E-mail:	shanna.schmitt@state.mn.us
Contact Cell Phone:	Not reported
Contact Information Last Updated:	2010-04-28 00:00:00
Misc Contact Info:	Not reported
Receive Invoice:	F
Staff Id Num:	7773
Contact Type:	1
Company Name:	Rink 2, Corp
Contact Address:	105 Hardman Ct
Contact Address 2:	Ste 110
Contact Province:	Not reported
Contact Country:	Not reported
Contact Postal code:	Not reported
Contact Phone:	6514516411
Contact Phone Ext:	Not reported
Contact Fax:	Not reported
Contact E-mail:	alexander.rogosheske@rogo-law.com
Contact Cell Phone:	Not reported
Contact Information Last Updated:	2015-09-08 00:00:00
Misc Contact Info:	Not reported
Receive Invoice:	T
Staff Id Num:	0
Contact Type:	1
Company Name:	I.S.D. 832
Contact Address:	1520 Mahtomedi Ave
Contact Address 2:	Not reported
Contact Province:	Not reported
Contact Country:	Not reported
Contact Postal code:	Not reported
Contact Phone:	6514072001
Contact Phone Ext:	Not reported
Contact Fax:	Not reported
Contact E-mail:	mark.larson@isd832.net
Contact Cell Phone:	Not reported
Contact Information Last Updated:	2015-09-08 00:00:00
Misc Contact Info:	Not reported
Receive Invoice:	F
Staff Id Num:	0

SRS:

Name:	MAHTOMEDI ICE ARENA
Address:	8678 75TH ST N
City,State,Zip:	GRANT, MN 55090
Facility ID:	VP16952
Item ID:	189065-AREA0000000003
AI ID:	189065
AI Name:	Bellaire Transfer Station
Facility Type:	Brownfield Site
Hydro:	Christopher Formby
Project Manager:	Shanna Schmitt

Map ID
Direction
Distance
Elevation

MAP FINDINGS

Site

Database(s)

EDR ID Number
EPA ID Number

BELLAIRE TRANSFER STATION (Continued)

S105710637

Latitude:	45.05946381
Longitude:	-92.93191424
Coord Collection Method:	Digitized - MPCA internal mapping application
Migrated:	Not reported
WIMN:	https://cf.pca.state.mn.us/wimn/siteInfo.cfm?siteid=189065
Leak Discovered:	Not reported
Leak Reported:	Not reported
Application / Notification Received:	09/03/2015
Site Listed on PLP:	Not reported
Site Delisted from PLP:	Not reported
Site Listed on NPL:	Not reported
Site Deleted from NPL:	Not reported
Site Closed:	Not reported
Owner:	Not reported
Owner Address:	Not reported
Owner City:	Not reported
Owner State:	Not reported
Owner ZIP:	Not reported
Acreage:	3.4
BPET:	Not reported
BVIC:	Y
SEMS:	Not reported
UNP Dump:	Not reported
IC:	Not reported
HRS Score:	Not reported
Score Year:	Not reported
Activity ID:	SIW20150001
Act Desc:	Brownfield Site
Status:	Active / Existing
Prior Aug 2016:	
Facility ID:	VP16952
Facility Adress 2:	Not reported
Core Program Interest ID:	75838363
Link ID:	1083
Site Type:	Dump (Unpermitted)
Active?:	True
Pay Complete:	False
MPCA Region:	Metro
Site Size:	60
Score:	Not reported
Enforcement Lead Agency:	MPCA
Federal Deferral Pilot?:	False
Site Classification A Emergency:	False
Site Classification B O and m:	False
Site Classification C Rd/ra:	False
Site Classification D Ri/fs:	False
Fund Financed:	False
NPL:	False
PLP:	False
District:	Metro
Program Site Was Referred From:	Not reported
Program Interest:	VIC
Physical Location:	none
Natural Resource Damage:	False
Cleanup Cost:	Not reported
Notes:	Continuing investigation and cleanup for redevelopment from VP16950. (former MES#5788)

Map ID
Direction
Distance
Elevation

MAP FINDINGS

Site

Database(s)

EDR ID Number
EPA ID Number

BELLAIRE TRANSFER STATION (Continued)

S105710637

Indian Reservation Land?:	False
Reservation Name:	Not reported
MPCA-owned Wells At Site?:	False
Created By:	A. Nichols
Created Date:	09/03/2015
Last Update Date:	06/04/2015
Federal Facility?:	False
Primary Funding Source:	Not reported
EPA ID:	MND064792427
MPCA ID:	Not reported
Alpha Sort:	Not reported
Legal District:	52B
Congressional District:	6
Public Land Survey Method:	Not reported
Map Scale For PLS Locational Data:	Not reported
Township:	Not reported
Range:	Not reported
PLS Township Suffix:	Not reported
Section:	Not reported
PLS Qtr Section (160 Acres):	Not reported
PLS Qtr-Qtr Section (40 Acres):	Not reported
Pls Qtr-Qtr-Qtr Section (10 Acres):	Not reported
Pls Qtr-Qtr-Qtr Section (10 Acres):	Not reported
Quad:	Not reported
NAD Number:	83
Desc Of UTM Coord Pt:	Not reported
Desc Of UTM Coord Pt:	Not reported
Desc Of UTM Coord Pt:	Not reported
mpcapgmac:	Not reported
Utm Coord Pt Data Collection Method:	Not reported
Utm Coord Pt Data Collection Method:	Not reported
Map Scale:	Not reported
verifmeth:	Not reported
horizref:	Not reported
Utm Source:	U
Utm Method:	M1
Utm Scale:	A
Utm Accuracy:	U
Utm East:	505455.9699999997
Utm North:	4989488.5
Utm Zone:	15
Basin Code:	Not reported
Major Watershed:	Not reported
Minor Watershed:	Not reported
Public Land Survey Method 2:	Not reported
Map Scale For PLS Locational Data 2:	Not reported
Township 2:	Not reported
Range 2:	Not reported
PLS Township Suffix 2:	Not reported
Section 2:	Not reported
PLS Qtr Section (160 Acres) 2:	Not reported
PLS Qtr-Qtr Section (40 Acres) 2:	Not reported
PLS Qtr-Qtr Section (10 Acres) 2:	Not reported
PLS Qtr-Qtr Section (2.5 Acres) 2:	Not reported
Quad 2:	Not reported
File Location:	OnBase
VIC Application GIS:	False

Map ID
 Direction
 Distance
 Elevation

MAP FINDINGS

Site

Database(s)

EDR ID Number
 EPA ID Number

BELLAIRE TRANSFER STATION (Continued)

S105710637

Petroleum Brownfields Prog?:	False
Impact and Response Actions:	
Facid:	VP16952
GW Receipts Prot by Rem Actn:	Not reported
Ecological receptors present:	1
Type of ecological receptors:	Not reported
Acres of contaminated soil:	Not reported
Volume of contaminated soil:	Not reported
Acres of surface water impacted:	Not reported
Acres of wetland impacted:	Not reported
Acres of sediment impacted:	Not reported
GW Plume Area Acres:	Not reported
Cleanup Conducted:	1
Acres of Contam Soil remediate:	Not reported
Volume of Soil Cleaned:	Not reported
# Municipal wells contamd:	Not reported
# Dom wells contam:	0
# People Impct SW intake contam:	Not reported
# Drums Revolved from site:	Not reported
Yr Soil Remediated:	Not reported
Acres of Soil w/ Restrict Access:	Not reported
Yr IC remedy complete:	Not reported
Yr GW remedy completed:	Not reported
Year GWIC completed:	Not reported
Acres of wetland of sediment remediated:	Not reported
Public financing:	1
Assurance help:	1
Land use Classfn At Site:	Commercial
Land use Vicinity Of Site:	Residential
Deed notif Present On Site:	1
Restrictive Covenant Present:	1
Restrictions:	Not reported
GW Pump and Treat Used at site:	1
Quaternary Perched:	1
Quaternary Water Table:	1
Quaternary Confined:	1
Cretaceous:	1
Plattville:	1
St. peter:	1
Prairie Duchien:	1
Jordan:	1
Ironton/Galesville:	1
Mt Simon Hinckley:	1
Precambrian Undifferentiated:	1
Other/Unknown Aquifer:	1
Date Info Last Updated:	2012-06-14 00:00:00
Inst Control Info Updated:	2012-06-14 00:00:00
Inst Control Filed Location:	Recorded 6/27/2007 in Washington County as Doc #3650060
SW Classification (Primary):	Not reported
SW Classification (Secondary):	Not reported
Miscellaneous:	There is an unpermitted municipal waste dump onsite.
SW Comments:	Not reported
Site Event Log:	
Date Started:	2015-09-03 00:00:00

Map ID
Direction
Distance
Elevation

MAP FINDINGS

Site

Database(s)

EDR ID Number
EPA ID Number

BELLAIRE TRANSFER STATION (Continued)

S105710637

Date End: Not reported
Planned Start Date: Not reported
Planned End Date: Not reported
Last Update: 2015-09-08 00:00:00
Facid: VP16952
Event: 1
Additional Information: None Entered
Record Number: 41181

Contact Info:

Contaminant Id: 1
Contaminated Media: 1
Req Cleanup Concluded: 10
Cleanup Lvl Measure Units: mg/Kg
Basis For Req Cleanup Lvl: Not reported
Max Residual Contamination: 5000
Date Info Last Updated: 2003-12-10 00:00:00

Contaminant Id: 1
Contaminated Media: 1
Req Cleanup Concluded: 10
Cleanup Lvl Measure Units: mg/Kg
Basis For Req Cleanup Lvl: Not reported
Max Residual Contamination: 300
Date Info Last Updated: 2003-12-11 00:00:00

Contaminant Id: 1
Contaminated Media: 1
Req Cleanup Concluded: 400
Cleanup Lvl Measure Units: mg/Kg
Basis For Req Cleanup Lvl: SRV (Soil Reference Value)
Max Residual Contamination: 1600
Date Info Last Updated: 2003-12-11 00:00:00

Contaminant Id: 1
Contaminated Media: 1
Req Cleanup Concluded: 35
Cleanup Lvl Measure Units: mg/Kg
Basis For Req Cleanup Lvl: SRV (Soil Reference Value)
Max Residual Contamination: 54.799999
Date Info Last Updated: 2003-12-11 00:00:00

Contaminant Id: 1
Contaminated Media: 1
Req Cleanup Concluded: 1400
Cleanup Lvl Measure Units: mg/Kg
Basis For Req Cleanup Lvl: SRV (Soil Reference Value)
Max Residual Contamination: 6173
Date Info Last Updated: 2003-12-11 00:00:00

Contaminant Id: 1
Contaminated Media: 1
Req Cleanup Concluded: Not reported
Cleanup Lvl Measure Units: % LEL
Basis For Req Cleanup Lvl: Not reported
Max Residual Contamination: 100
Date Info Last Updated: 2005-12-07 00:00:00

Map ID
Direction
Distance
Elevation

MAP FINDINGS

Site

Database(s)

EDR ID Number
EPA ID Number

BELLAIRE TRANSFER STATION (Continued)

S105710637

Contacts:

Contact Type: 1
Company Name: Landmark Environmental, LLC
Contact Address: 2042 West 98th Street
Contact Address 2: Not reported
Contact Province: Not reported
Contact Country: Not reported
Contact Postal code: Not reported
Contact Phone: 9528879601
Contact Phone Ext: 208
Contact Fax: 9528879605
Contact E-mail: khaberman@landmarkenv.com
Contact Cell Phone: Not reported
Contact Information Last Updated: 2002-12-13 00:00:00
Misc Contact Info: Not reported
Receive Invoice: F
Staff Id Num: 0

Contact Type: 1
Company Name: MPCA
Contact Address: 520 Lafayette Rd N
Contact Address 2: Not reported
Contact Province: Not reported
Contact Country: Not reported
Contact Postal code: Not reported
Contact Phone: 6517572712
Contact Phone Ext: Not reported
Contact Fax: 0000000000
Contact E-mail: christopher.formby@state.mn.us
Contact Cell Phone: Not reported
Contact Information Last Updated: 2005-11-14 00:00:00
Misc Contact Info: Not reported
Receive Invoice: F
Staff Id Num: 15747

Contact Type: 1
Company Name: MPCA
Contact Address: 520 Lafayette Rd N
Contact Address 2: Not reported
Contact Province: Not reported
Contact Country: Not reported
Contact Postal code: Not reported
Contact Phone: 6517572697
Contact Phone Ext: Not reported
Contact Fax: 6512969707
Contact E-mail: shanna.schmitt@state.mn.us
Contact Cell Phone: Not reported
Contact Information Last Updated: 2010-04-28 00:00:00
Misc Contact Info: Not reported
Receive Invoice: F
Staff Id Num: 7773

Contact Type: 1
Company Name: Rink 2, Corp
Contact Address: 105 Hardman Ct
Contact Address 2: Ste 110
Contact Province: Not reported

Map ID
Direction
Distance
Elevation

MAP FINDINGS

Site

Database(s)

EDR ID Number
EPA ID Number

BELLAIRE TRANSFER STATION (Continued)

S105710637

Contact Country: Not reported
Contact Postal code: Not reported
Contact Phone: 6514516411
Contact Phone Ext: Not reported
Contact Fax: Not reported
Contact E-mail: alexander.rogosheske@rogo-law.com
Contact Cell Phone: Not reported
Contact Information Last Updated: 2015-09-08 00:00:00
Misc Contact Info: Not reported
Receive Invoice: T
Staff Id Num: 0

Contact Type: 1
Company Name: I.S.D. 832
Contact Address: 1520 Mahtomedi Ave
Contact Address 2: Not reported
Contact Province: Not reported
Contact Country: Not reported
Contact Postal code: Not reported
Contact Phone: 6514072001
Contact Phone Ext: Not reported
Contact Fax: Not reported
Contact E-mail: mark.larson@isd832.net
Contact Cell Phone: Not reported
Contact Information Last Updated: 2015-09-08 00:00:00
Misc Contact Info: Not reported
Receive Invoice: F
Staff Id Num: 0

MN LS:

Link ID: 5788
EPA ID: Not reported
MPCA ID: VP16951
Method: M1
CERCLIS: No
National Priorities List: No
PLP: No
Voluntary Cleanup & Investigation: Yes
RCRA Treatment Storage & Disposal: No
RCRA Generator: No
Solid Waste Permit: No
Dumps: No
No Further Remedial Action Planned: No
Delisted From PLP By MPCA: No
LCP: No
Brownfield: No
Entity Type: VIC

Map ID
Direction
Distance
Elevation

MAP FINDINGS

Site

Database(s)

EDR ID Number
EPA ID Number

EH1847 **FIRST AMERICAN BANK PROPERTY**
ENE **407 2ND ST**
< 1/8 **HUDSON, WI 54016**
0.106 mi.
559 ft. **Site 7 of 13 in cluster EH**

WI UST **U004223760**
 N/A

Actual:
703 ft.

UST:

Focus Map:
22

Name:	FIRST AMERICAN BANK PROPERTY
Address:	407 2ND ST
City,State,Zip:	HUDSON, WI 54016
License:	Storage Tank Registration
License Type:	Registration
License Number:	735132
Expiration Date:	Not reported
Licensee:	First American Bank
Facility Reference Number:	735132 795106
Fire Dept ID:	5507
Federally Regulated:	No
Tank ID:	1447816
Municipality Name:	Not reported
Tank Reference Number:	1447816
Equipment Wang ID:	Not reported
Tank Type:	Underground Storage Tank
Tank Status:	Closed/Removed
Tank Contents:	Fuel Oil
Capacity:	5500.00
Install Date:	Not reported
Construction Material:	Coated Steel
Marketer:	N
Tank Occupancy:	Mercantile/Commercial
Corrosion Protection Type:	Not reported
Overfill Protection Type:	Not Installed
Leak Detection:	Unknown
Leak Test Method:	Not reported
Spill Protection:	Not Installed
Containment Sump Installed:	Not reported
Wall Size:	Not reported
Dispenser Sump Installed:	N
Overfill Protection:	Not Installed
Date of Lining:	Not reported
Lining Inspection Date:	Not reported
CAS Number:	Not reported
Pipe Type:	Not reported
Pipe Status:	Not reported
Pipe Aboveground Piping:	N
Pipe Underground Piping:	N
Pipe Construction Material:	Not reported
Pipe Wall Type:	Not reported
Pipe UST Manifolder:	Not reported
Pipe Related Tank ID:	Not reported
Pipe Catastrophic Leak Detection:	Not reported
Pipe System Type:	Not reported
Pipe Flex Connector:	Not reported
Pipe Leak Test Method:	Not reported
Pipe Leak Detection:	Not reported
Pipe Corrosion Protection:	Not reported
Latest Test Name:	Not reported
Latest Test Date:	Not reported
Latest Test Expiration Date:	Not reported

Map ID
 Direction
 Distance
 Elevation

MAP FINDINGS

Site

Database(s)

EDR ID Number
 EPA ID Number

FIRST AMERICAN BANK PROPERTY (Continued)

U004223760

Detail as of 12/2016:

Tank Status Date:	11/11/2010
Site Municipality:	C
Land Owner Type:	Private
Town Customer ID:	1266769
Owner Name:	FIRST AMERICAN BANK
Owner Address:	242 MONETARY BLVD
Owner Address 2:	Not reported
Owner City:	HUDSON
Owner State:	WI
Owner Zip:	54016
Building Name:	FIRST AMERICAN BANK PROPERTY
Building Address:	407 2ND ST
Building City:	HUDSON
Building Zip:	54016

1848
ENE
 < 1/8
 0.107 mi.
 565 ft.

MICHAEL J MURPHY
310 2ND ST
HUDSON, WI 54016

WI UST **U004228553**
N/A

Actual:
714 ft.
Focus Map:
22

UST:	
Name:	MICHAEL J MURPHY
Address:	310 2ND ST
City,State,Zip:	HUDSON, WI 54016
License:	Storage Tank Registration
License Type:	Registration
License Number:	750754
Expiration Date:	Not reported
Licensee:	Michael J Murphy
Facility Reference Number:	750754 812884
Fire Dept ID:	5507
Federally Regulated:	Yes
Tank ID:	1536952
Municipality Name:	Not reported
Tank Reference Number:	1536952
Equipment Wang ID:	Not reported
Tank Type:	Underground Storage Tank
Tank Status:	Closed/Removed
Tank Contents:	Unleaded Gasoline
Capacity:	3000.00
Install Date:	Not reported
Construction Material:	Coated Steel
Marketer:	N
Tank Occupancy:	Mercantile/Commercial
Corrosion Protection Type:	Not reported
Overfill Protection Type:	Not Installed
Leak Detection:	Not reported
Leak Test Method:	Not reported
Spill Protection:	Not Installed
Containment Sump Installed:	Not reported
Wall Size:	Not reported
Dispenser Sump Installed:	N
Overfill Protection:	Not Installed
Date of Lining:	Not reported

Map ID
Direction
Distance
Elevation

MAP FINDINGS

Site

Database(s)

EDR ID Number
EPA ID Number

MICHAEL J MURPHY (Continued)

U004228553

Lining Inspection Date:	Not reported
CAS Number:	Not reported
Pipe Type:	Not reported
Pipe Status:	Not reported
Pipe Aboveground Piping:	N
Pipe Underground Piping:	N
Pipe Construction Material:	Not reported
Pipe Wall Type:	Not reported
Pipe UST Manifolder:	Not reported
Pipe Related Tank ID:	Not reported
Pipe Catastrophic Leak Detection:	Not reported
Pipe System Type:	Not reported
Pipe Flex Connector:	Not reported
Pipe Leak Test Method:	Not reported
Pipe Leak Detection:	Not reported
Pipe Corrosion Protection:	Not reported
Latest Test Name:	Not reported
Latest Test Date:	Not reported
Latest Test Expiration Date:	Not reported
Detail as of 12/2016:	
Tank Status Date:	04/15/2015
Site Municipality:	C
Land Owner Type:	Private
Town Customer ID:	1318942
Owner Name:	MICHAEL J MURPHY
Owner Address:	302 2ND ST
Owner Address 2:	Not reported
Owner City:	HUDSON
Owner State:	WI
Owner Zip:	54016
Building Name:	MICHAEL J MURPHY
Building Address:	310 2ND ST
Building City:	HUDSON
Building Zip:	54016
Tank Status Date:	04/15/2015
Site Municipality:	C
Land Owner Type:	Private
Town Customer ID:	1318942
Owner Name:	MICHAEL J MURPHY
Owner Address:	302 2ND ST
Owner Address 2:	Not reported
Owner City:	HUDSON
Owner State:	WI
Owner Zip:	54016
Building Name:	MICHAEL J MURPHY
Building Address:	310 2ND ST
Building City:	HUDSON
Building Zip:	54016
Tank Status Date:	04/15/2015
Site Municipality:	C
Land Owner Type:	Private
Town Customer ID:	1318942
Owner Name:	MICHAEL J MURPHY
Owner Address:	302 2ND ST
Owner Address 2:	Not reported

Map ID
Direction
Distance
Elevation

MAP FINDINGS

Site

Database(s)

EDR ID Number
EPA ID Number

MICHAEL J MURPHY (Continued)

U004228553

Owner City:	HUDSON
Owner State:	WI
Owner Zip:	54016
Building Name:	MICHAEL J MURPHY
Building Address:	310 2ND ST
Building City:	HUDSON
Building Zip:	54016
Name:	MICHAEL J MURPHY
Address:	310 2ND ST
City,State,Zip:	HUDSON, WI 54016
License:	Storage Tank Registration
License Type:	Registration
License Number:	750754
Expiration Date:	Not reported
Licensee:	Michael J Murphy
Facility Reference Number:	750754 812884
Fire Dept ID:	5507
Federally Regulated:	Yes
Tank ID:	1536958
Municipality Name:	Not reported
Tank Reference Number:	1536958
Equipment Wang ID:	Not reported
Tank Type:	Underground Storage Tank
Tank Status:	Closed/Removed
Tank Contents:	Unleaded Gasoline
Capacity:	6000.00
Install Date:	Not reported
Construction Material:	Coated Steel
Marketer:	N
Tank Occupancy:	Mercantile/Commercial
Corrosion Protection Type:	Not reported
Overfill Protection Type:	Not Installed
Leak Detection:	Not reported
Leak Test Method:	Not reported
Spill Protection:	Not Installed
Containment Sump Installed:	Not reported
Wall Size:	Not reported
Dispenser Sump Installed:	N
Overfill Protection:	Not Installed
Date of Lining:	Not reported
Lining Inspection Date:	Not reported
CAS Number:	Not reported
Pipe Type:	Not reported
Pipe Status:	Not reported
Pipe Aboveground Piping:	N
Pipe Underground Piping:	N
Pipe Construction Material:	Not reported
Pipe Wall Type:	Not reported
Pipe UST Manifoldd:	Not reported
Pipe Related Tank ID:	Not reported
Pipe Catastrophic Leak Detection:	Not reported
Pipe System Type:	Not reported
Pipe Flex Connector:	Not reported
Pipe Leak Test Method:	Not reported
Pipe Leak Detection:	Not reported

Map ID
Direction
Distance
Elevation

MAP FINDINGS

Site

Database(s)

EDR ID Number
EPA ID Number

MICHAEL J MURPHY (Continued)

U004228553

Pipe Corrosion Protection: Not reported
Latest Test Name: Not reported
Latest Test Date: Not reported
Latest Test Expiration Date: Not reported

Detail as of 12/2016:

Tank Status Date: 04/15/2015
Site Municipality: C
Land Owner Type: Private
Town Customer ID: 1318942
Owner Name: MICHAEL J MURPHY
Owner Address: 302 2ND ST
Owner Address 2: Not reported
Owner City: HUDSON
Owner State: WI
Owner Zip: 54016
Building Name: MICHAEL J MURPHY
Building Address: 310 2ND ST
Building City: HUDSON
Building Zip: 54016

Tank Status Date: 04/15/2015
Site Municipality: C
Land Owner Type: Private
Town Customer ID: 1318942
Owner Name: MICHAEL J MURPHY
Owner Address: 302 2ND ST
Owner Address 2: Not reported
Owner City: HUDSON
Owner State: WI
Owner Zip: 54016
Building Name: MICHAEL J MURPHY
Building Address: 310 2ND ST
Building City: HUDSON
Building Zip: 54016

Tank Status Date: 04/15/2015
Site Municipality: C
Land Owner Type: Private
Town Customer ID: 1318942
Owner Name: MICHAEL J MURPHY
Owner Address: 302 2ND ST
Owner Address 2: Not reported
Owner City: HUDSON
Owner State: WI
Owner Zip: 54016
Building Name: MICHAEL J MURPHY
Building Address: 310 2ND ST
Building City: HUDSON
Building Zip: 54016

Name: MICHAEL J MURPHY
Address: 310 2ND ST
City,State,Zip: HUDSON, WI 54016
License: Storage Tank Registration
License Type: Registration
License Number: 750754

Map ID
Direction
Distance
Elevation

MAP FINDINGS

Site

Database(s)

EDR ID Number
EPA ID Number

MICHAEL J MURPHY (Continued)

U004228553

Expiration Date: Not reported
Licensee: Michael J Murphy
Facility Reference Number: 750754|812884
Fire Dept ID: 5507
Federally Regulated: No
Tank ID: 1536959
Municipality Name: Not reported
Tank Reference Number: 1536959|
Equipment Wang ID: Not reported
Tank Type: Underground Storage Tank
Tank Status: Closed/Removed
Tank Contents: Fuel Oil
Capacity: 2000.00
Install Date: Not reported
Construction Material: Coated Steel
Marketer: N
Tank Occupancy: Mercantile/Commercial
Corrosion Protection Type: Not reported
Overfill Protection Type: Not Installed
Leak Detection: Not reported
Leak Test Method: Not reported
Spill Protection: Not Installed
Containment Sump Installed: Not reported
Wall Size: Not reported
Dispenser Sump Installed: N
Overfill Protection: Not Installed
Date of Lining: Not reported
Lining Inspection Date: Not reported
CAS Number: Not reported
Pipe Type: Not reported
Pipe Status: Not reported
Pipe Aboveground Piping: N
Pipe Underground Piping: N
Pipe Construction Material: Not reported
Pipe Wall Type: Not reported
Pipe UST Manifoldd: Not reported
Pipe Related Tank ID: Not reported
Pipe Catastrophic Leak Detection: Not reported
Pipe System Type: Not reported
Pipe Flex Connector: Not reported
Pipe Leak Test Method: Not reported
Pipe Leak Detection: Not reported
Pipe Corrosion Protection: Not reported
Latest Test Name: Not reported
Latest Test Date: Not reported
Latest Test Expiration Date: Not reported

Detail as of 12/2016:

Tank Status Date: 04/15/2015
Site Municipality: C
Land Owner Type: Private
Town Customer ID: 1318942
Owner Name: MICHAEL J MURPHY
Owner Address: 302 2ND ST
Owner Address 2: Not reported
Owner City: HUDSON
Owner State: WI
Owner Zip: 54016

Map ID
Direction
Distance
Elevation

MAP FINDINGS

Site

Database(s)

EDR ID Number
EPA ID Number

MICHAEL J MURPHY (Continued)

U004228553

Building Name: MICHAEL J MURPHY
Building Address: 310 2ND ST
Building City: HUDSON
Building Zip: 54016

Tank Status Date: 04/15/2015
Site Municipality: C
Land Owner Type: Private
Town Customer ID: 1318942
Owner Name: MICHAEL J MURPHY
Owner Address: 302 2ND ST
Owner Address 2: Not reported
Owner City: HUDSON
Owner State: WI
Owner Zip: 54016
Building Name: MICHAEL J MURPHY
Building Address: 310 2ND ST
Building City: HUDSON
Building Zip: 54016

Tank Status Date: 04/15/2015
Site Municipality: C
Land Owner Type: Private
Town Customer ID: 1318942
Owner Name: MICHAEL J MURPHY
Owner Address: 302 2ND ST
Owner Address 2: Not reported
Owner City: HUDSON
Owner State: WI
Owner Zip: 54016
Building Name: MICHAEL J MURPHY
Building Address: 310 2ND ST
Building City: HUDSON
Building Zip: 54016

EH1849
ENE
< 1/8
0.107 mi.
565 ft.

FORMER CREAMERY FACILITY
2ND ST & COMMERCIAL ST
HUDSON, WI

WI RGA LUST S116059786
N/A

Site 8 of 13 in cluster EH

Actual:
705 ft.

RGA LUST:

2010 FORMER CREAMERY FACILITY 2ND ST & COMMERCIAL ST

Focus Map:
22

Map ID
 Direction
 Distance
 Elevation

MAP FINDINGS

Database(s)
 EDR ID Number
 EPA ID Number

EH1850 2ND ST & COMMERCIAL ST SITE WI RGA LUST S116046425
ENE 2ND ST & COMMERCIAL ST N/A
< 1/8 HUDSON, WI
0.107 mi.
565 ft. Site 9 of 13 in cluster EH

Actual: RGA LUST:
705 ft. 2009 2ND ST & COMMERCIAL ST SITE 2ND ST & COMMERCIAL ST
Focus Map:
22 2008 2ND ST & COMMERCIAL ST SITE 2ND ST & COMMERCIAL ST
 2007 2ND ST & COMMERCIAL ST SITE 2ND ST & COMMERCIAL ST

EH1851 CTY RIGHT OF WAY WI RGA LUST S116055520
ENE 2ND & COMMERCIAL N/A
< 1/8 HUDSON, WI
0.107 mi.
565 ft. Site 10 of 13 in cluster EH

Actual: RGA LUST:
705 ft. 2006 CTY RIGHT OF WAY 2ND & COMMERCIAL
Focus Map:
22 2005 CTY RIGHT OF WAY 2ND & COMMERCIAL
 2004 CTY RIGHT OF WAY 2ND & COMMERCIAL
 2003 CTY RIGHT OF WAY 2ND & COMMERCIAL
 2002 CTY RIGHT OF WAY 2ND & COMMERCIAL
 2001 CTY RIGHT OF WAY 2ND & COMMERCIAL

EH1852 STEVE ANDERSON WI UST U004124762
ENE 411 SECOND ST N/A
< 1/8 HUDSON, WI 54016
0.108 mi.
570 ft. Site 11 of 13 in cluster EH

Actual: UST:
704 ft. Name: STEVE ANDERSON
Focus Map: Address: 411 SECOND ST
22 City,State,Zip: HUDSON, WI 54016
 License: Storage Tank Registration
 License Type: Registration
 License Number: 693078
 Expiration Date: Not reported
 Licensee: Steve Anderson
 Facility Reference Number: 693078|741558
 Fire Dept ID: 5507
 Federally Regulated: No
 Tank ID: 1197109
 Municipality Name: Not reported
 Tank Reference Number: 1197109|
 Equipment Wang ID: Not reported
 Tank Type: Underground Storage Tank
 Tank Status: Closed/Removed
 Tank Contents: Fuel Oil
 Capacity: 500.00

Map ID
Direction
Distance
Elevation

MAP FINDINGS

Site

Database(s)

EDR ID Number
EPA ID Number

STEVE ANDERSON (Continued)

U004124762

Install Date:	Not reported
Construction Material:	Bare Steel
Marketer:	N
Tank Occupancy:	Residential
Corrosion Protection Type:	Not reported
Overfill Protection Type:	Not Installed
Leak Detection:	Not reported
Leak Test Method:	Not reported
Spill Protection:	Not Installed
Containment Sump Installed:	Not reported
Wall Size:	Not reported
Dispenser Sump Installed:	N
Overfill Protection:	Not Installed
Date of Lining:	Not reported
Lining Inspection Date:	Not reported
CAS Number:	Not reported
Pipe Type:	Not reported
Pipe Status:	Not reported
Pipe Aboveground Piping:	N
Pipe Underground Piping:	N
Pipe Construction Material:	Not reported
Pipe Wall Type:	Not reported
Pipe UST Manifolder:	Not reported
Pipe Related Tank ID:	Not reported
Pipe Catastrophic Leak Detection:	Not reported
Pipe System Type:	Not reported
Pipe Flex Connector:	Not reported
Pipe Leak Test Method:	Not reported
Pipe Leak Detection:	Not reported
Pipe Corrosion Protection:	Not reported
Latest Test Name:	Not reported
Latest Test Date:	Not reported
Latest Test Expiration Date:	Not reported
Detail as of 12/2016:	
Tank Status Date:	04/16/2008
Site Municipality:	C
Land Owner Type:	Private
Town Customer ID:	1083773
Owner Name:	STEVE ANDERSON
Owner Address:	903 THIRD ST
Owner Address 2:	Not reported
Owner City:	HUDSON
Owner State:	WI
Owner Zip:	54016
Building Name:	STEVE ANDERSON
Building Address:	411 SECOND ST
Building City:	HUDSON
Building Zip:	54016

Map ID
Direction
Distance
Elevation

MAP FINDINGS

Site

Database(s)

EDR ID Number
EPA ID Number

1853 EVENSON PLUMBING & HEATING
ENE 419 2ND ST
< 1/8 HUDSON, WI 54016
0.114 mi.
603 ft.

WI UST U003955096
N/A

Actual:
705 ft.

Focus Map:
22

UST:
Name: EVENSON PLUMBING & HEATING
Address: 419 2ND ST
City,State,Zip: HUDSON, WI 54016
License: Storage Tank Registration
License Type: Registration
License Number: 444106
Expiration Date: Not reported
Licensee: Richard E Geislen
Facility Reference Number: 647825|675598
Fire Dept ID: 5507
Federally Regulated: No
Tank ID: 94591
Municipality Name: City of Hudson
Tank Reference Number: 338345|550700232
Equipment Wang ID: 550700232
Tank Type: Underground Storage Tank
Tank Status: In Use
Tank Contents: Fuel Oil
Capacity: 560.00
Install Date: Not reported
Construction Material: Coated Steel
Marketer: N
Tank Occupancy: Residential
Corrosion Protection Type: Not reported
Overfill Protection Type: Not Installed
Leak Detection: Unknown
Leak Test Method: Not reported
Spill Protection: Not Installed
Containment Sump Installed: N
Wall Size: Single
Dispenser Sump Installed: N
Overfill Protection: Not Installed
Date of Lining: Not reported
Lining Inspection Date: Not reported
CAS Number: Not reported
Pipe Type: Piping (Storage Tank)
Pipe Status: In Use
Pipe Aboveground Piping: N
Pipe Underground Piping: Y
Pipe Construction Material: Bare Steel
Pipe Wall Type: Single
Pipe UST Manifolder: N
Pipe Related Tank ID: 194073
Pipe Catastrophic Leak Detection: Not reported
Pipe System Type: Not reported
Pipe Flex Connector: N
Pipe Leak Test Method: Not reported
Pipe Leak Detection: Unknown
Pipe Corrosion Protection: Not reported
Latest Test Name: Not reported
Latest Test Date: Not reported
Latest Test Expiration Date: Not reported

Map ID
Direction
Distance
Elevation

MAP FINDINGS

Site

Database(s)

EDR ID Number
EPA ID Number

EVENSON PLUMBING & HEATING (Continued)

U003955096

Detail as of 12/2016:

Tank Status Date: Not reported
Site Municipality: C
Land Owner Type: Private
Town Customer ID: 357381
Owner Name: RICHARD E GEISLEN
Owner Address: 810 SUMME & RAIL
Owner Address 2: Not reported
Owner City: HUDSON
Owner State: WI
Owner Zip: 54016
Building Name: EVENSON PLUMBING & HEATING
Building Address: 419 2ND ST
Building City: HUDSON
Building Zip: 54016

1854
WSW
< 1/8
0.114 mi.
604 ft.

HOLIDAY STATIONSTORE #224
2438 MARGARET ST
NORTH SAINT PAUL, MN 55109

MN UST U003907212
MN SPILLS N/A

Actual:
977 ft.
Focus Map:
9

UST:
Name: HOLIDAY STATIONSTORE #224
Address: 2438 MARGARET ST
City,State,Zip: NORTH SAINT PAUL, MN 55109
Item Compart ID: 115184-EQUI0000000001-1
AI ID: 115184
Tank Site ID: TS0003441
Item ID: 115184-EQUI0000000001
SI Type: Underground Storage Tank System
SI Design: 003
SI Description: 12,000 ga. gas CP test failed 10/17/2015
Compartment Number: 1
Substance: E-10 - 10% ethanol & 90% gas
Wall Type: Single
Overfill Prevention System: Not reported
Install Date: 1987-02-15 00:00:00
Material: Bare/Paint/Asph Coat Steel
Status Change Date: 2014-06-02 00:00:00
Tank Status: Active
Tanks Contractor: General Corrosion Corporation
Capacity Gallons: 12000
Longitude: -92.99218984
Latitude: 45.01482499
Coord Collection Method: Address Matching House Number
Owner: Holiday Stationstores LLC
Owner Address: 4567 American Blvd W
Owner City: Bloomington
Owner State: MN
Owner Zip: 554371123
Tanks URL: <https://webapp.pca.state.mn.us/tank-leak/sites/TS/TS0003441>

Name: HOLIDAY STATIONSTORE #224
Address: 2438 MARGARET ST
City,State,Zip: NORTH SAINT PAUL, MN 55109

Map ID
Direction
Distance
Elevation

MAP FINDINGS

Site

Database(s)

EDR ID Number
EPA ID Number

HOLIDAY STATIONSTORE #224 (Continued)

U003907212

Item Compartment ID: 115184-EQUI0000000002-1
AI ID: 115184
Tank Site ID: TS0003441
Item ID: 115184-EQUI0000000002
SI Type: Underground Storage Tank System
SI Design: 002
SI Description: 10,000 ga. diesel cp test failed 10/17/2015
Compartment Number: 1
Substance: Diesel
Wall Type: Single
Overfill Prevention System: Not reported
Install Date: 1987-02-15 00:00:00
Material: Steel, SW
Status Change Date: 2014-06-02 00:00:00
Tank Status: Active
Tanks Contractor: General Corrosion Corporation
Capacity Gallons: 10000
Longitude: -92.99218984
Latitude: 45.01482499
Coord Collection Method: Address Matching House Number
Owner: Holiday Stationstores LLC
Owner Address: 4567 American Blvd W
Owner City: Bloomington
Owner State: MN
Owner Zip: 554371123
Tanks URL: <https://webapp.pca.state.mn.us/tank-leak/sites/TS/TS0003441>

Name: HOLIDAY STATIONSTORE #224
Address: 2438 MARGARET ST
City,State,Zip: NORTH SAINT PAUL, MN 55109
Item Compartment ID: 115184-EQUI0000000003-1
AI ID: 115184
Tank Site ID: TS0003441
Item ID: 115184-EQUI0000000003
SI Type: Underground Storage Tank System
SI Design: 001
SI Description: 10,000 ga. gas CP test failed 10/17/2015
Compartment Number: 1
Substance: Gasoline
Wall Type: Single
Overfill Prevention System: Not reported
Install Date: 1987-02-15 00:00:00
Material: Steel, SW
Status Change Date: 2014-06-02 00:00:00
Tank Status: Active
Tanks Contractor: General Corrosion Corporation
Capacity Gallons: 10000
Longitude: -92.99218984
Latitude: 45.01482499
Coord Collection Method: Address Matching House Number
Owner: Holiday Stationstores LLC
Owner Address: 4567 American Blvd W
Owner City: Bloomington
Owner State: MN
Owner Zip: 554371123
Tanks URL: <https://webapp.pca.state.mn.us/tank-leak/sites/TS/TS0003441>

Map ID
Direction
Distance
Elevation

MAP FINDINGS

Site

Database(s)

EDR ID Number
EPA ID Number

HOLIDAY STATIONSTORE #224 (Continued)

U003907212

Name: HOLIDAY STATIONSTORE #224
Address: 2438 MARGARET ST
City,State,Zip: NORTH SAINT PAUL, MN 55109
Item Compart ID: 115184-EQUI0000000004-1
AI ID: 115184
Tank Site ID: TS0003441
Item ID: 115184-EQUI0000000004
SI Type: Underground Storage Tank System
SI Design: 004
SI Description: 12,000 ga. gas CP test failed 10/17/2015
Compartment Number: 1
Substance: E-10 - 10% ethanol & 90% gas
Wall Type: Single
Overfill Prevention System: Not reported
Install Date: 1987-02-15 00:00:00
Material: Steel, SW
Status Change Date: 2014-06-02 00:00:00
Tank Status: Active
Tanks Contractor: General Corrosion Corporation
Capacity Gallons: 12000
Longitude: -92.99218984
Latitude: 45.01482499
Coord Collection Method: Address Matching House Number
Owner: Holiday Stationstores LLC
Owner Address: 4567 American Blvd W
Owner City: Bloomington
Owner State: MN
Owner Zip: 554371123
Tanks URL: <https://webapp.pca.state.mn.us/tank-leak/sites/TS/TS0003441>

SPILLS:

Name: HOLIDAY STATION 224
Address: 2438 MARGARET ST
City,State,Zip: NORTH ST. PAUL, MN 55109
Program ID: 184436
Preferred ID: 27147
Incident ID: 27147
Incident Date: 1/5/1998
Program: Emergency Management
Incident Types: Transportation Accident - Saddle Tank
Duty Officer Number: Not reported
Lead Investigator: Richard Kable
Incident Status: Closed or Completed
Closure Type: Response/Action Completed
AI ID source: Not reported
Source name: HOLIDAY STATION 224
Source Address: Not reported
Source City: Not reported
Source State: Not reported
Source ZIP: Not reported
Substance: Gasoline, Leaded
Quantity: 15
Units: gallons
Latitude: Not reported
Longitude: Not reported
Source CM: Not reported

Map ID
Direction
Distance
Elevation

MAP FINDINGS

Site

Database(s)

EDR ID Number
EPA ID Number

HOLIDAY STATIONSTORE #224 (Continued)

U003907212

SPILLS:

Program ID: 184436
Facility Address 2: Not reported
Spill Date: 01/05/1998

SPILLS:

Program ID: 184436
Spill Action ID: 48560
Spill Action Code: 3
Spill Action Person: Not reported
Spill Action Date: Not reported
Tmsp Added: 01/06/1998 07:41:37
Tmsp Last Update: 05/04/2002 07:23:41
Staff ID Last Update: TANKS

SPILLS:

Program ID: 184436
Spill Inc Affected ID: 57665
Spill Inc Affected Code: 7
Tmsp Added: 01/06/1998 07:41:37
Tmsp Last Updated: 05/04/2002 07:23:41
Staff ID Last Update: TANKS

SPILLS:

Program ID: 184436
Spill Incident Accuracy ID: 78316
Spill Product Code: 27
Spill Qty Units: 5
Spill Incident Accuracy: 2
Spill Released Qty: 15
Tmsp Added: 01/06/1998 07:41:37
Tmsp Last Update: 05/04/2002 07:23:41
Staff ID Last Update: TANKS

1855
North
< 1/8
0.123 mi.
651 ft.

SAINT JUDE OF THE LAKE
700 MAHTOMEDI AVE
MAHTOMEDI, MN 55115

MN UST U000271211
N/A

Actual:
996 ft.

Focus Map:
2

UST:

Name: SAINT JUDE OF THE LAKE
Address: 700 MAHTOMEDI AVE
City,State,Zip: MAHTOMEDI, MN 55115
Item Compartment ID: 114324-EQUI0000000001-1
AI ID: 114324
Tank Site ID: TS0012643
Item ID: 114324-EQUI0000000001
SI Type: Underground Storage Tank System
SI Design: 001
SI Description: Not reported
Compartment Number: 1
Substance: Fuel Oil
Wall Type: Single
Overfill Prevention System: Not reported

Map ID
Direction
Distance
Elevation

MAP FINDINGS

Site

Database(s)

EDR ID Number
EPA ID Number

SAINT JUDE OF THE LAKE (Continued)

U000271211

Install Date: 1959-01-01 00:00:00
Material: Bare/Paint/Asph Coat Steel
Status Change Date: 1990-07-12 00:00:00
Tank Status: Removed
Tanks Contractor: Not reported
Capacity Gallons: 6000
Longitude: -92.95223048
Latitude: 45.07017247
Coord Collection Method: Public Land Survey-Two Quarter
Owner: Saint Jude Of The Lake Church
Owner Address: Not reported
Owner City: Not reported
Owner State: Not reported
Owner Zip: Not reported
Tanks URL: <https://webapp.pca.state.mn.us/tank-leak/sites/TS/TS0012643>

EH1856 HANSEN TEXACO
ENE 400 S 2ND ST
1/8-1/4 HUDSON, WI 54016
0.128 mi.
675 ft. Site 12 of 13 in cluster EH

WI UST U003496046
N/A

Actual: UST:
718 ft. Name: HANSEN TEXACO
Focus Map: Address: 400 S 2ND ST
22 City,State,Zip: HUDSON, WI 54016
License: Storage Tank Registration
License Type: Registration
License Number: 85570
Expiration Date: Not reported
Licensee: Hansen Texaco
Facility Reference Number: 85570|85570
Fire Dept ID: 5507
Federally Regulated: Yes
Tank ID: 338405
Municipality Name: Not reported
Tank Reference Number: 338405|550700295
Equipment Wang ID: 550700295
Tank Type: Underground Storage Tank
Tank Status: Closed/Removed
Tank Contents: Waste/Used Motor Oil
Capacity: 560.00
Install Date: Not reported
Construction Material: Coated Steel
Marketer: N
Tank Occupancy: Retail Fuel Sales
Corrosion Protection Type: Not reported
Overfill Protection Type: Not Installed
Leak Detection: Manual Tank Gauging
Leak Test Method: Not reported
Spill Protection: Not Installed
Containment Sump Installed: Not reported
Wall Size: Not reported
Dispenser Sump Installed: N
Overfill Protection: Not Installed
Date of Lining: Not reported
Lining Inspection Date: Not reported
CAS Number: Not reported

Map ID
Direction
Distance
Elevation

MAP FINDINGS

Site

Database(s)

EDR ID Number
EPA ID Number

HANSEN TEXACO (Continued)

U003496046

Pipe Type: Not reported
Pipe Status: Not reported
Pipe Aboveground Piping: N
Pipe Underground Piping: N
Pipe Construction Material: Not reported
Pipe Wall Type: Not reported
Pipe UST Manifolded: Not reported
Pipe Related Tank ID: Not reported
Pipe Catastrophic Leak Detection: Not reported
Pipe System Type: Not reported
Pipe Flex Connector: Not reported
Pipe Leak Test Method: Not reported
Pipe Leak Detection: Not reported
Pipe Corrosion Protection: Not reported
Latest Test Name: Not reported
Latest Test Date: Not reported
Latest Test Expiration Date: Not reported

Detail as of 12/2016:

Tank Status Date: 06/23/1993
Site Municipality: C
Land Owner Type: Private
Town Customer ID: 315384
Owner Name: HANSEN TEXACO
Owner Address: 402 CTY UU
Owner Address 2: Not reported
Owner City: HUDSON
Owner State: WI
Owner Zip: 54016
Building Name: HANSEN TEXACO
Building Address: 400 S 2ND ST
Building City: HUDSON
Building Zip: 54016

Tank Status Date: 06/23/1993
Site Municipality: C
Land Owner Type: Private
Town Customer ID: 315384
Owner Name: HANSEN TEXACO
Owner Address: 402 CTY UU
Owner Address 2: Not reported
Owner City: HUDSON
Owner State: WI
Owner Zip: 54016
Building Name: HANSEN TEXACO
Building Address: 400 S 2ND ST
Building City: HUDSON
Building Zip: 54016

Tank Status Date: 06/23/1993
Site Municipality: C
Land Owner Type: Private
Town Customer ID: 315384
Owner Name: HANSEN TEXACO
Owner Address: 402 CTY UU
Owner Address 2: Not reported
Owner City: HUDSON
Owner State: WI

Map ID
Direction
Distance
Elevation

MAP FINDINGS

Site

Database(s)

EDR ID Number
EPA ID Number

HANSEN TEXACO (Continued)

U003496046

Owner Zip: 54016
Building Name: HANSEN TEXACO
Building Address: 400 S 2ND ST
Building City: HUDSON
Building Zip: 54016

Tank Status Date: 06/23/1993
Site Municipality: C
Land Owner Type: Private
Town Customer ID: 315384
Owner Name: HANSEN TEXACO
Owner Address: 402 CTY UU
Owner Address 2: Not reported
Owner City: HUDSON
Owner State: WI
Owner Zip: 54016
Building Name: HANSEN TEXACO
Building Address: 400 S 2ND ST
Building City: HUDSON
Building Zip: 54016

Name: HANSEN TEXACO
Address: 400 S 2ND ST
City,State,Zip: HUDSON, WI 54016
License: Storage Tank Registration
License Type: Registration
License Number: 85570
Expiration Date: Not reported
Licensee: Hansen Texaco
Facility Reference Number: 85570|85570
Fire Dept ID: 5507
Federally Regulated: No
Tank ID: 338406
Municipality Name: Not reported
Tank Reference Number: 338406|550700296
Equipment Wang ID: 550700296
Tank Type: Underground Storage Tank
Tank Status: Closed/Removed
Tank Contents: Fuel Oil
Capacity: 1000.00
Install Date: Not reported
Construction Material: Coated Steel
Marketer: N
Tank Occupancy: Retail Fuel Sales
Corrosion Protection Type: Not reported
Overfill Protection Type: Not Installed
Leak Detection: Manual Tank Gauging
Leak Test Method: Not reported
Spill Protection: Not Installed
Containment Sump Installed: Not reported
Wall Size: Not reported
Dispenser Sump Installed: N
Overfill Protection: Not Installed
Date of Lining: Not reported
Lining Inspection Date: Not reported
CAS Number: Not reported

Map ID
Direction
Distance
Elevation

MAP FINDINGS

Site

Database(s)

EDR ID Number
EPA ID Number

HANSEN TEXACO (Continued)

U003496046

Pipe Type: Not reported
Pipe Status: Not reported
Pipe Aboveground Piping: N
Pipe Underground Piping: N
Pipe Construction Material: Not reported
Pipe Wall Type: Not reported
Pipe UST Manifolded: Not reported
Pipe Related Tank ID: Not reported
Pipe Catastrophic Leak Detection: Not reported
Pipe System Type: Not reported
Pipe Flex Connector: Not reported
Pipe Leak Test Method: Not reported
Pipe Leak Detection: Not reported
Pipe Corrosion Protection: Not reported
Latest Test Name: Not reported
Latest Test Date: Not reported
Latest Test Expiration Date: Not reported

Detail as of 12/2016:

Tank Status Date: 06/23/1993
Site Municipality: C
Land Owner Type: Private
Town Customer ID: 315384
Owner Name: HANSEN TEXACO
Owner Address: 402 CTY UU
Owner Address 2: Not reported
Owner City: HUDSON
Owner State: WI
Owner Zip: 54016
Building Name: HANSEN TEXACO
Building Address: 400 S 2ND ST
Building City: HUDSON
Building Zip: 54016

Tank Status Date: 06/23/1993
Site Municipality: C
Land Owner Type: Private
Town Customer ID: 315384
Owner Name: HANSEN TEXACO
Owner Address: 402 CTY UU
Owner Address 2: Not reported
Owner City: HUDSON
Owner State: WI
Owner Zip: 54016
Building Name: HANSEN TEXACO
Building Address: 400 S 2ND ST
Building City: HUDSON
Building Zip: 54016

Tank Status Date: 06/23/1993
Site Municipality: C
Land Owner Type: Private
Town Customer ID: 315384
Owner Name: HANSEN TEXACO
Owner Address: 402 CTY UU
Owner Address 2: Not reported
Owner City: HUDSON
Owner State: WI

Map ID
Direction
Distance
Elevation

MAP FINDINGS

Site

Database(s)

EDR ID Number
EPA ID Number

HANSEN TEXACO (Continued)

U003496046

Owner Zip: 54016
Building Name: HANSEN TEXACO
Building Address: 400 S 2ND ST
Building City: HUDSON
Building Zip: 54016

Tank Status Date: 06/23/1993
Site Municipality: C
Land Owner Type: Private
Town Customer ID: 315384
Owner Name: HANSEN TEXACO
Owner Address: 402 CTY UU
Owner Address 2: Not reported
Owner City: HUDSON
Owner State: WI
Owner Zip: 54016
Building Name: HANSEN TEXACO
Building Address: 400 S 2ND ST
Building City: HUDSON
Building Zip: 54016

Name: HANSEN TEXACO
Address: 400 S 2ND ST
City,State,Zip: HUDSON, WI 54016
License: Storage Tank Registration
License Type: Registration
License Number: 85570
Expiration Date: Not reported
Licensee: Hansen Texaco
Facility Reference Number: 85570|85570
Fire Dept ID: 5507
Federally Regulated: Yes
Tank ID: 338407
Municipality Name: Not reported
Tank Reference Number: 338407|550700297
Equipment Wang ID: 550700297
Tank Type: Underground Storage Tank
Tank Status: Closed/Removed
Tank Contents: Unleaded Gasoline
Capacity: 10000.00
Install Date: Not reported
Construction Material: Coated Steel
Marketer: N
Tank Occupancy: Retail Fuel Sales
Corrosion Protection Type: Not reported
Overfill Protection Type: Not Installed
Leak Detection: Not Required
Leak Test Method: Not reported
Spill Protection: Not Installed
Containment Sump Installed: Not reported
Wall Size: Not reported
Dispenser Sump Installed: N
Overfill Protection: Not Installed
Date of Lining: Not reported
Lining Inspection Date: Not reported
CAS Number: Not reported

Map ID
Direction
Distance
Elevation

MAP FINDINGS

Site

Database(s)

EDR ID Number
EPA ID Number

HANSEN TEXACO (Continued)

U003496046

Pipe Type: Not reported
Pipe Status: Not reported
Pipe Aboveground Piping: N
Pipe Underground Piping: N
Pipe Construction Material: Not reported
Pipe Wall Type: Not reported
Pipe UST Manifolded: Not reported
Pipe Related Tank ID: Not reported
Pipe Catastrophic Leak Detection: Not reported
Pipe System Type: Not reported
Pipe Flex Connector: Not reported
Pipe Leak Test Method: Not reported
Pipe Leak Detection: Not reported
Pipe Corrosion Protection: Not reported
Latest Test Name: Not reported
Latest Test Date: Not reported
Latest Test Expiration Date: Not reported

Detail as of 12/2016:

Tank Status Date: 06/23/1993
Site Municipality: C
Land Owner Type: Private
Town Customer ID: 315384
Owner Name: HANSEN TEXACO
Owner Address: 402 CTY UU
Owner Address 2: Not reported
Owner City: HUDSON
Owner State: WI
Owner Zip: 54016
Building Name: HANSEN TEXACO
Building Address: 400 S 2ND ST
Building City: HUDSON
Building Zip: 54016

Tank Status Date: 06/23/1993
Site Municipality: C
Land Owner Type: Private
Town Customer ID: 315384
Owner Name: HANSEN TEXACO
Owner Address: 402 CTY UU
Owner Address 2: Not reported
Owner City: HUDSON
Owner State: WI
Owner Zip: 54016
Building Name: HANSEN TEXACO
Building Address: 400 S 2ND ST
Building City: HUDSON
Building Zip: 54016

Tank Status Date: 06/23/1993
Site Municipality: C
Land Owner Type: Private
Town Customer ID: 315384
Owner Name: HANSEN TEXACO
Owner Address: 402 CTY UU
Owner Address 2: Not reported
Owner City: HUDSON
Owner State: WI

Map ID
Direction
Distance
Elevation

MAP FINDINGS

Site

Database(s)

EDR ID Number
EPA ID Number

HANSEN TEXACO (Continued)

U003496046

Owner Zip: 54016
Building Name: HANSEN TEXACO
Building Address: 400 S 2ND ST
Building City: HUDSON
Building Zip: 54016

Tank Status Date: 06/23/1993
Site Municipality: C
Land Owner Type: Private
Town Customer ID: 315384
Owner Name: HANSEN TEXACO
Owner Address: 402 CTY UU
Owner Address 2: Not reported
Owner City: HUDSON
Owner State: WI
Owner Zip: 54016
Building Name: HANSEN TEXACO
Building Address: 400 S 2ND ST
Building City: HUDSON
Building Zip: 54016

Name: HANSEN TEXACO
Address: 400 S 2ND ST
City,State,Zip: HUDSON, WI 54016
License: Storage Tank Registration
License Type: Registration
License Number: 85570
Expiration Date: Not reported
Licensee: Hansen Texaco
Facility Reference Number: 85570|85570
Fire Dept ID: 5507
Federally Regulated: Yes
Tank ID: 338408
Municipality Name: Not reported
Tank Reference Number: 338408|550700298
Equipment Wang ID: 550700298
Tank Type: Underground Storage Tank
Tank Status: Closed/Removed
Tank Contents: Unleaded Gasoline
Capacity: 10000.00
Install Date: Not reported
Construction Material: Bare Steel
Marketer: N
Tank Occupancy: Retail Fuel Sales
Corrosion Protection Type: Not reported
Overfill Protection Type: Not Installed
Leak Detection: Not Required
Leak Test Method: Not reported
Spill Protection: Not Installed
Containment Sump Installed: Not reported
Wall Size: Not reported
Dispenser Sump Installed: N
Overfill Protection: Not Installed
Date of Lining: Not reported
Lining Inspection Date: Not reported
CAS Number: Not reported

Map ID
Direction
Distance
Elevation

MAP FINDINGS

Site

Database(s)

EDR ID Number
EPA ID Number

HANSEN TEXACO (Continued)

U003496046

Pipe Type: Not reported
Pipe Status: Not reported
Pipe Aboveground Piping: N
Pipe Underground Piping: N
Pipe Construction Material: Not reported
Pipe Wall Type: Not reported
Pipe UST Manifolded: Not reported
Pipe Related Tank ID: Not reported
Pipe Catastrophic Leak Detection: Not reported
Pipe System Type: Not reported
Pipe Flex Connector: Not reported
Pipe Leak Test Method: Not reported
Pipe Leak Detection: Not reported
Pipe Corrosion Protection: Not reported
Latest Test Name: Not reported
Latest Test Date: Not reported
Latest Test Expiration Date: Not reported

Detail as of 12/2016:

Tank Status Date: 06/23/1993
Site Municipality: C
Land Owner Type: Private
Town Customer ID: 315384
Owner Name: HANSEN TEXACO
Owner Address: 402 CTY UU
Owner Address 2: Not reported
Owner City: HUDSON
Owner State: WI
Owner Zip: 54016
Building Name: HANSEN TEXACO
Building Address: 400 S 2ND ST
Building City: HUDSON
Building Zip: 54016

Tank Status Date: 06/23/1993
Site Municipality: C
Land Owner Type: Private
Town Customer ID: 315384
Owner Name: HANSEN TEXACO
Owner Address: 402 CTY UU
Owner Address 2: Not reported
Owner City: HUDSON
Owner State: WI
Owner Zip: 54016
Building Name: HANSEN TEXACO
Building Address: 400 S 2ND ST
Building City: HUDSON
Building Zip: 54016

Tank Status Date: 06/23/1993
Site Municipality: C
Land Owner Type: Private
Town Customer ID: 315384
Owner Name: HANSEN TEXACO
Owner Address: 402 CTY UU
Owner Address 2: Not reported
Owner City: HUDSON
Owner State: WI

Map ID
 Direction
 Distance
 Elevation

MAP FINDINGS

Site

Database(s)

EDR ID Number
 EPA ID Number

HANSEN TEXACO (Continued)

U003496046

Owner Zip: 54016
 Building Name: HANSEN TEXACO
 Building Address: 400 S 2ND ST
 Building City: HUDSON
 Building Zip: 54016

Tank Status Date: 06/23/1993
 Site Municipality: C
 Land Owner Type: Private
 Town Customer ID: 315384
 Owner Name: HANSEN TEXACO
 Owner Address: 402 CTY UU
 Owner Address 2: Not reported
 Owner City: HUDSON
 Owner State: WI
 Owner Zip: 54016
 Building Name: HANSEN TEXACO
 Building Address: 400 S 2ND ST
 Building City: HUDSON
 Building Zip: 54016

EH1857
ENE
1/8-1/4
0.128 mi.
675 ft.

HANSEN TEXACO
400 S 2ND
HUDSON, WI
Site 13 of 13 in cluster EH

WI RGA LUST **S116062904**
N/A

Actual:
718 ft.

RGA LUST:
 1995 HANSEN TEXACO 400 S 2ND

Focus Map:
22

1994 HANSEN TEXACO 400 S 2ND
 1993 HANSEN TEXACO 400 S 2ND

1858
WSW
1/8-1/4
0.128 mi.
678 ft.

COMMERCIAL PROPERTY NORTH SAINT PAUL
2572 7TH AVE E
NORTH SAINT PAUL, MN 55109

MN LUST **S121324167**
MN SRS **N/A**

Actual:
978 ft.

LUST:
 Name: COMMERCIAL PROPERTY NORTH SAINT PAUL
 Address: 2572 7TH AVE E
 City,State,Zip: NORTH SAINT PAUL, MN 55109
 Item ID: 221920-AREA0000000001
 MNPCA ID: Not reported
 AI ID: 221920
 AI Name: Commercial Property North Saint Paul
 Site Type: Leak Site
 Hydro: Not reported
 Project Manager: Artie Dworak
 Latitude: 45.01270439
 Longitude: -92.99064595
 Coord Collection Method: Digitized - MPCA internal mapping application
 Migrated: Not reported

Focus Map:
9

Map ID
Direction
Distance
Elevation

MAP FINDINGS

Site

Database(s)

EDR ID Number
EPA ID Number

COMMERCIAL PROPERTY NORTH SAINT PAUL (Continued)

S121324167

WIMN: <https://cf.pca.state.mn.us/wimn/siteInfo.cfm?siteid=221920>
Leak Discovered: 12/15/2017
Application / Notification Received: Not reported
Site Listed on PLP: Not reported
Site Delisted from PLP: Not reported
Site Listed on NPL: Not reported
Site Deleted from NPL: Not reported
Owner: Not reported
Site Closed: Not reported
Owner Address: Not reported
Owner City: Not reported
Owner State: Not reported
Owner ZIP: Not reported
SI Type: Not reported
Leak Reported: 12/15/2017

SRS:

Name: COMMERCIAL PROPERTY NORTH SAINT PAUL
Address: 2572 7TH AVE E
City,State,Zip: NORTH SAINT PAUL, MN 55109
Facility ID: LS0020594
Item ID: 221920-AREA0000000001
AI ID: 221920
AI Name: Commercial Property North Saint Paul
Facility Type: Leak Site
Hydro: Not reported
Project Manager: Artie Dworak
Latitude: 45.01270439
Longitude: -92.99064595
Coord Collection Method: Digitized - MPCA internal mapping application
Migrated: Not reported
WIMN: <https://cf.pca.state.mn.us/wimn/siteInfo.cfm?siteid=221920>
Leak Discovered: 12/15/2017
Leak Reported: 12/15/2017
Application / Notification Received: Not reported
Site Listed on PLP: Not reported
Site Delisted from PLP: Not reported
Site Listed on NPL: Not reported
Site Deleted from NPL: Not reported
Site Closed: Not reported
Owner: Not reported
Owner Address: Not reported
Owner City: Not reported
Owner State: Not reported
Owner ZIP: Not reported
Acreage: Not reported
BPET: Not reported
BVIC: Not reported
SEMS: Not reported
UNP Dump: Not reported
IC: Not reported
HRS Score: Not reported
Score Year: Not reported
Activity ID: SIW20170001
Act Desc: Leak Site Investigation
Status: Active / Existing

Map ID
 Direction
 Distance
 Elevation

MAP FINDINGS

Site

Database(s)

EDR ID Number
 EPA ID Number

EI1859 **INDIAN HILLS GOLF CLUB**
NE **6667 KEATS AVE N**
1/8-1/4 **STILLWATER, MN**
0.131 mi.
690 ft. **Site 1 of 2 in cluster EI**

MN RGA LUST **S115794784**
N/A

Actual:
990 ft.

RGA LUST:

Focus Map:
7

2012	INDIAN HILLS GOLF CLUB	6667 KEATS AVE N
2011	INDIAN HILLS GOLF CLUB	6667 KEATS AVE N
2010	INDIAN HILLS GOLF CLUB	6667 KEATS AVE N
2009	INDIAN HILLS GOLF CLUB	6667 KEATS AVE N
2008	INDIAN HILLS GOLF CLUB	6667 KEATS AVE N
2007	INDIAN HILLS GOLF CLUB	6667 KEATS AVE N
2006	INDIAN HILLS GOLF CLUB	6667 KEATS AVE N
2005	INDIAN HILLS GOLF CLUB	6667 KEATS AVE N
2004	INDIAN HILLS GOLF CLUB	6667 KEATS AVE N
2002	INDIAN HILLS GOLF CLUB	6667 KEATS AVE N
2001	INDIAN HILLS GOLF CLUB	6667 KEATS AVE N
2000	INDIAN HILLS GOLF CLUB	6667 KEATS AVE N
1999	INDIAN HILLS GOLF CLUB	6667 KEATS AVE N
1998	INDIAN HILLS GOLF CLUB	6667 KEATS AVE N
1997	INDIAN HILLS GOLF CLUB	6667 KEATS AVE N
1996	INDIAN HILLS GOLF CLUB	6667 KEATS AVE N
1995	INDIAN HILLS GOLF CLUB	6667 KEATS AVE N
1994	INDIAN HILLS GOLF CLUB	6667 KEATS AVE N

EI1860 **INDIAN HILLS GOLF COURSE**
NE **6667 KEATS AVE N**
1/8-1/4 **STILLWATER, MN 55082**
0.131 mi.
690 ft. **Site 2 of 2 in cluster EI**

RCRA-VSQQ **1000245577**
MN LUST **MND076514587**
MN LAST
MN UST
MN AST
MN SRS

Actual:
990 ft.

RCRA-VSQQ:

Focus Map:
7

Date form received by agency: 01/12/1990
 Facility name: INDIAN HILLS GOLF COURSE
 Facility address: 6667 KEATS AVE N
 STILLWATER, MN 55082-4506
 EPA ID: MND076514587
 Contact: Not reported
 Contact address: Not reported
 Not reported
 Contact country: US
 Contact telephone: Not reported
 Contact email: Not reported
 EPA Region: 05
 Classification: Conditionally Exempt Small Quantity Generator
 Description: Handler: generates 100 kg or less of hazardous waste per calendar month, and accumulates 1000 kg or less of hazardous waste at any time; or generates 1 kg or less of acutely hazardous waste per calendar month, and accumulates at any time: 1 kg or less of acutely hazardous waste; or 100 kg or less of any residue or contaminated soil, waste or other debris resulting from the cleanup of a spill, into or on any land or water, of acutely hazardous waste; or generates 100 kg or less of any residue or contaminated soil, waste or other debris resulting from the cleanup of a spill, into or on any land or water, of acutely hazardous waste during any calendar month, and accumulates at any time: 1 kg or less of acutely hazardous waste; or 100 kg or less of any residue or contaminated soil, waste or other debris resulting from the cleanup of a spill, into or on any land or water, of acutely hazardous waste

Map ID
Direction
Distance
Elevation

MAP FINDINGS

Site

Database(s)

EDR ID Number
EPA ID Number

INDIAN HILLS GOLF COURSE (Continued)

1000245577

Owner/Operator Summary:

Owner/operator name: NAME NOT REPORTED
Owner/operator address: ADDRESS NOT REPORTED
CITY NOT REPORTED, AK 99998
Owner/operator country: Not reported
Owner/operator telephone: 312-555-1212
Owner/operator email: Not reported
Owner/operator fax: Not reported
Owner/operator extension: Not reported
Legal status: Private
Owner/Operator Type: Operator
Owner/Op start date: Not reported
Owner/Op end date: Not reported

Owner/operator name: INDIAN HILLS GOLF COURSE
Owner/operator address: 6667 KEATS AVE N
STILLWATER, MN 55082
Owner/operator country: US
Owner/operator telephone: Not reported
Owner/operator email: Not reported
Owner/operator fax: Not reported
Owner/operator extension: Not reported
Legal status: Private
Owner/Operator Type: Owner
Owner/Op start date: 07/26/1999
Owner/Op end date: Not reported

Handler Activities Summary:

U.S. importer of hazardous waste: No
Mixed waste (haz. and radioactive): No
Recycler of hazardous waste: No
Transporter of hazardous waste: No
Treater, storer or disposer of HW: No
Underground injection activity: No
On-site burner exemption: No
Furnace exemption: No
Used oil fuel burner: No
Used oil processor: No
User oil refiner: No
Used oil fuel marketer to burner: No
Used oil Specification marketer: No
Used oil transfer facility: No
Used oil transporter: No

Hazardous Waste Summary:

. Waste code: D000
. Waste name: Not Defined

. Waste code: D001
. Waste name: IGNITABLE WASTE

. Waste code: F002
. Waste name: THE FOLLOWING SPENT HALOGENATED SOLVENTS: TETRACHLOROETHYLENE,
METHYLENE CHLORIDE, TRICHLOROETHYLENE, 1,1,1-TRICHLOROETHANE,
CHLOROBENZENE, 1,1,2-TRICHLORO-1,2,2-TRIFLUOROETHANE,

Map ID
Direction
Distance
Elevation

MAP FINDINGS

Site

Database(s)

EDR ID Number
EPA ID Number

INDIAN HILLS GOLF COURSE (Continued)

1000245577

ORTHO-DICHLOROBENZENE, TRICHLOROFLUOROMETHANE, AND 1,1,2, TRICHLOROETHANE; ALL SPENT SOLVENT MIXTURES/BLENDS CONTAINING, BEFORE USE, A TOTAL OF TEN PERCENT OR MORE (BY VOLUME) OF ONE OR MORE OF THE ABOVE HALOGENATED SOLVENTS OR THOSE SOLVENTS LISTED IN F001, F004, AND F005; AND STILL BOTTOMS FROM THE RECOVERY OF THESE SPENT SOLVENTS AND SPENT SOLVENT MIXTURES.

Violation Status: No violations found

LUST:

Name: INDIAN HILLS GOLF CLUB
Address: 6667 KEATS AVE N
City,State,Zip: STILLWATER, MN 55082
Item ID: 29602-AREA0000000002
MNPCA ID: 217966
AI ID: 29602
AI Name: Indian Hills Golf Course
Site Type: Leak Site
Hydro: Stephen Thompson (no longer at MPCA)
Project Manager: Laura Hysjulien (no longer at MPCA)
Latitude: 45.04561346
Longitude: -92.90384983
Coord Collection Method: Address Matching House Number
Migrated: Not reported
WIMN: <https://cf.pca.state.mn.us/wimn/siteInfo.cfm?siteid=29602>
Leak Discovered: 6/9/1992
Application / Notification Received: Not reported
Site Listed on PLP: Not reported
Site Delisted from PLP: Not reported
Site Listed on NPL: Not reported
Site Deleted from NPL: Not reported
Owner: Indian Hills Golf Course
Site Closed: 7/30/1996
Owner Address: 6667 Keats Ave N
Owner City: Stillwater
Owner State: MN
Owner ZIP: 550824506
SI Type: Underground Storage Tank System
Leak Reported: 6/9/1992

LUST:

Program IN: 217966
Facility Address 2: Not reported
State Code: MN
Country Code: USA
Foreign State: Not reported
Foreign Zone: Not reported
Leak ID: 5296
Township Name: Not reported
Addr ID: 45151
Active Flag: N
Interest Type: LS
Interest Phone: NO CORE PI PH.
Interest Start Date: 05/29/1998 00:00:00
Interest End Date: 03/23/2006 13:21:04
Source: CORE
Site ID: 35121
Leak Site: 1

Map ID
Direction
Distance
Elevation

MAP FINDINGS

Site

Database(s)

EDR ID Number
EPA ID Number

INDIAN HILLS GOLF COURSE (Continued)

1000245577

File Archive Box: 28
File Archive Lot: 98/223
Soil Digout Date: Not reported
Cubic Yards Excavated: 0
Cond Closure Date: Not reported
Complete Site Closure Date: 07/30/1996 00:00:00
Contaminated Soils Remaining: U
Enforcement Action Begin Date: 06/16/1992
Last Trust Eligible: Y
Offsite Contamination: U
Reimbursement Awarded: N
Release Discovered Date: 06/09/1992
Leak Reported Date: 06/09/1992
Std Letter Response Date: Not reported
Surface Water Impact: U
Utility Project Flag: N
TMSP Added: 12/04/1999 14:03:46
TMSP Last Update: 05/04/2002 09:17:33
Staff ID Last Update: TANKS
Release From LAST: N
Release From LUST: N
Tank Registration Status Code: F
VPIC Application Date: Not reported
VPIC Acres: Not reported
Vapor Intrusion Checked Flag: Not reported
Soil Gas Data Collected Flag: Not reported
Soil Gas Action Level Flag: Not reported
Sub Slab Sample Collected Flag: Not reported
Indoor Air Collected Flag: Not reported
Vapor Intrusion Action Flag: Not reported
Vapor Intrusion Comments: Not reported
Soil Gas Data Comments: Not reported
Comments: Not reported

LUST:

MN PCA ID: 217966
Dw Supply Contam: 1
Free Product Observed: 1
Free Product Thickness: Not reported
Ground Water Contam: 1
GW Cleanup Goal: 0
Gw Exceeds Cleanup Goal: 1
Cleanup Goal Achieved: Not reported
Water Supply Exceeds Ral: Not reported
Well Type Code: Not reported
Impacted Aquifer Code: Not reported
TMSP Added: 12/04/1999 14:07:30
TMSP Last Update: 11/04/2003 12:57:07
Staff Id Last Update: RSUCHAN
Mtbe Present Now: 1
Mtbe Present Historically: 1
Mtbe High Ug Per Liter Char: Not reported
Mtbe High Ug Per Liter Numb: Not reported
Mtbe High Level Date: Not reported
Free Product At Close: Not reported
Staff Id Ass: Not reported
PWS Well: Not reported

Map ID
Direction
Distance
Elevation

MAP FINDINGS

Site

Database(s)

EDR ID Number
EPA ID Number

INDIAN HILLS GOLF COURSE (Continued)

1000245577

Prot Flag: Not reported
Sens Flag: Not reported

LUST:

MN PCA ID: 217966
Prod Released Sequence Id: 403593
Leak Product: 1
Tmsp Added: 12/27/1999 12:59:09
Tmsp Last_updt: 05/04/2002 09:17:33
Staff Id Last Updt: TANKS

LAST:

Name: INDIAN HILLS GOLF CLUB
Address: 6667 KEATS AVE N
City,State,Zip: STILLWATER, MN 55082
Item ID: 29602-AREA0000000002
AI ID: 29602
MN PCA ID: Not reported
AI Name: Indian Hills Golf Course
Site Type: Leak Site
Hydro: Stephen Thompson (no longer at MPCA)
Project Manager: Laura Hysjulien (no longer at MPCA)
Latitude: 45.04561346
Longitude: -92.90384983
Corrd Collection Method: Address Matching House Number
Migrated: Not reported
WIMN: <https://cf.pca.state.mn.us/wimn/siteInfo.cfm?siteid=29602>
Leak Discovered: 6/9/1992
Application / Notification Received: Not reported
Site Listed on PLP: Not reported
Site Delisted from PLP: Not reported
Site Listed on NPL: Not reported
Site Deleted from NPL: Not reported
Site Closed: 7/30/1996
Owner: Indian Hills Golf Course
Owner Address: 6667 Keats Ave N
Owner City: Stillwater
Owner State: MN
Owner ZIP: 550824506
SI Type: Aboveground Storage Tank
Leak Reported: 6/9/1992

UST:

Name: INDIAN HILLS GOLF COURSE
Address: 6667 KEATS AVE N
City,State,Zip: STILLWATER, MN 55082-450
Item Compartment ID: 29602-EQUI0000000001-1
AI ID: 29602
Tank Site ID: TS0014634
Item ID: 29602-EQUI0000000001
SI Type: Underground Storage Tank System
SI Design: 002
SI Description: Not reported
Compartment Number: 1
Substance: Gasoline

Map ID
Direction
Distance
Elevation

MAP FINDINGS

Site

Database(s)

EDR ID Number
EPA ID Number

INDIAN HILLS GOLF COURSE (Continued)

1000245577

Wall Type: Single
Overfill Prevention System: Not reported
Install Date: 1971-06-01 00:00:00
Material: Bare/Paint/Asph Coat Steel
Status Change Date: 1992-06-09 00:00:00
Tank Status: Removed
Tanks Contractor: Not reported
Capacity Gallons: 500
Longitude: Not reported
Latitude: Not reported
Coord Collection Method: Not reported
Owner: Indian Hills Golf Course
Owner Address: 6667 Keats Ave N
Owner City: Stillwater
Owner State: MN
Owner Zip: 550824506
Tanks URL: <https://webapp.pca.state.mn.us/tank-leak/sites/TS/TS0014634>

Name: INDIAN HILLS GOLF COURSE
Address: 6667 KEATS AVE N
City,State,Zip: STILLWATER, MN 55082-450
Item Compartment ID: 29602-EQUI0000000002-1
AI ID: 29602
Tank Site ID: TS0014634
Item ID: 29602-EQUI0000000002
SI Type: Underground Storage Tank System
SI Design: 001
SI Description: Not reported
Compartment Number: 1
Substance: Gasoline
Wall Type: Single
Overfill Prevention System: Not reported
Install Date: 1975-06-01 00:00:00
Material: Bare/Paint/Asph Coat Steel
Status Change Date: 1996-11-20 00:00:00
Tank Status: Removed
Tanks Contractor: Not reported
Capacity Gallons: 1000
Longitude: Not reported
Latitude: Not reported
Coord Collection Method: Not reported
Owner: Indian Hills Golf Course
Owner Address: 6667 Keats Ave N
Owner City: Stillwater
Owner State: MN
Owner Zip: 550824506
Tanks URL: <https://webapp.pca.state.mn.us/tank-leak/sites/TS/TS0014634>

AST:

Name: INDIAN HILLS GOLF COURSE
Address: 6667 KEATS AVE N
City,State,Zip: STILLWATER, MN 55082-450
AI ID: 29602
Tank Site ID: TS0014634
Item ID: 29602-EQUI0000000003
SI Type: Aboveground Storage Tank
SI Design: 1002

Map ID
Direction
Distance
Elevation

MAP FINDINGS

Site

Database(s)

EDR ID Number
EPA ID Number

INDIAN HILLS GOLF COURSE (Continued)

1000245577

SI Description: Not reported
Substance: Diesel Fuel
Compartment Number: 1
Wall Type: Single
Overfill Prevention System: AST None
Install Date: 1996-12-01 00:00:00
Status Change Date: 1996-12-01 00:00:00
Material: Carbon steel
Tank Status: Active
Tanks Contractor: Not reported
Capacity Gallon: 500
Longitude: Not reported
Latitude: Not reported
Coord Collection Method: Not reported
Owner Name: Indian Hills Golf Course
Owner Address: 6667 Keats Ave N
Owner City: Stillwater
Owner State: MN
Owner Zip: 550824506
Tanks URL: <https://webapp.pca.state.mn.us/tank-leak/sites/TS/TS0014634>

Name: INDIAN HILLS GOLF COURSE
Address: 6667 KEATS AVE N
City,State,Zip: STILLWATER, MN 55082-450
AI ID: 29602
Tank Site ID: TS0014634
Item ID: 29602-EQUI0000000004
SI Type: Aboveground Storage Tank
SI Design: 1001
SI Description: Not reported
Substance: Gasoline Blends (E1-E49)
Compartment Number: 1
Wall Type: Single
Overfill Prevention System: AST None
Install Date: 1996-12-01 00:00:00
Status Change Date: 1996-12-01 00:00:00
Material: Carbon steel
Tank Status: Active
Tanks Contractor: Not reported
Capacity Gallon: 500
Longitude: Not reported
Latitude: Not reported
Coord Collection Method: Not reported
Owner Name: Indian Hills Golf Course
Owner Address: 6667 Keats Ave N
Owner City: Stillwater
Owner State: MN
Owner Zip: 550824506
Tanks URL: <https://webapp.pca.state.mn.us/tank-leak/sites/TS/TS0014634>

SRS:

Name: INDIAN HILLS GOLF CLUB
Address: 6667 KEATS AVE N
City,State,Zip: STILLWATER, MN 55082
Facility ID: LS0005296
Item ID: 29602-AREA0000000002
AI ID: 29602

Map ID
 Direction
 Distance
 Elevation

MAP FINDINGS

Site

Database(s)

EDR ID Number
 EPA ID Number

INDIAN HILLS GOLF COURSE (Continued)

1000245577

AI Name:	Indian Hills Golf Course
Facility Type:	Leak Site
Hydro:	Stephen Thompson (no longer at MPCA)
Project Manager:	Laura Hysjulien (no longer at MPCA)
Latitude:	45.04561346
Longitude:	-92.90384983
Coord Collection Method:	Address Matching House Number
Migrated:	Not reported
WIMN:	https://cf.pca.state.mn.us/wimn/siteInfo.cfm?siteid=29602
Leak Discovered:	06/09/1992
Leak Reported:	06/09/1992
Application / Notification Received:	Not reported
Site Listed on PLP:	Not reported
Site Delisted from PLP:	Not reported
Site Listed on NPL:	Not reported
Site Deleted from NPL:	Not reported
Site Closed:	07/30/1996
Owner:	Not reported
Owner Address:	Not reported
Owner City:	Not reported
Owner State:	Not reported
Owner ZIP:	Not reported
Acreage:	Not reported
BPET:	Not reported
BVIC:	Not reported
SEMS:	Not reported
UNP Dump:	Not reported
IC:	Not reported
HRS Score:	Not reported
Score Year:	Not reported
Activity ID:	SIW19920001
Act Desc:	Leak Site Investigation
Status:	Closed

1861
SW
1/8-1/4
0.135 mi.
711 ft.

HADLEY & 15TH STREET DUMP
SEE LOCATION DESCRIPTION
OAKDALE, MN 55128

MN SRS **S102412301**
MN LS **N/A**

Actual:
1039 ft.
Focus Map:
17

SRS:	
Name:	HADLEY & 15TH STREET DUMP
Address:	SEE LOCATION DESCRIPTION
City,State,Zip:	OAKDALE, MN 55128
Facility ID:	MN0001118942
Item ID:	192731-AREA0000000001
AI ID:	192731
AI Name:	Hadley & 15th Street Dump
Facility Type:	Site Assessment Site
Hydro:	Not reported
Project Manager:	Not reported
Latitude:	44.97171783
Longitude:	-92.96516418
Coord Collection Method:	Digitized-DRG
Migrated:	Not reported
WIMN:	https://cf.pca.state.mn.us/wimn/siteInfo.cfm?siteid=192731
Leak Discovered:	Not reported
Leak Reported:	Not reported

Map ID
 Direction
 Distance
 Elevation

MAP FINDINGS

Site

Database(s)

EDR ID Number
 EPA ID Number

HADLEY & 15TH STREET DUMP (Continued)

S102412301

Application / Notification Received:	Not reported
Site Listed on PLP:	Not reported
Site Delisted from PLP:	Not reported
Site Listed on NPL:	Not reported
Site Deleted from NPL:	Not reported
Site Closed:	Not reported
Owner:	Not reported
Owner Address:	Not reported
Owner City:	Not reported
Owner State:	Not reported
Owner ZIP:	Not reported
Acreage:	Not reported
BPET:	Not reported
BVIC:	Not reported
SEMS:	Y
UNP Dump:	Not reported
IC:	Not reported
HRS Score:	Not reported
Score Year:	Not reported
Activity ID:	Not reported
Act Desc:	Not reported
Status:	Closed

MN LS:

Link ID:	4089
EPA ID:	MN0001118942
MPCA ID:	MN0001118942
Method:	I1
CERCLIS:	Yes
National Priorities List:	No
PLP:	No
Voluntary Cleanup & Investigation:	No
RCRA Treatment Storage & Disposal:	No
RCRA Generator:	No
Solid Waste Permit:	No
Dumps:	No
No Further Remedial Action Planned:	No
Delisted From PLP By MPCA:	No
LCP:	No
Brownfield:	No
Entity Type:	CERCLIS

EJ1862 ERICKSONS DIVERSIFIED CORP
ENE 509 1/2 2ND ST
1/8-1/4 HUDSON, WI 54016
0.135 mi.
713 ft. Site 1 of 2 in cluster EJ

WI UST U003490187
N/A

Actual:	UST:	
710 ft.	Name:	ERICKSONS DIVERSIFIED CORP
Focus Map:	Address:	509 1/2 2ND ST
22	City,State,Zip:	HUDSON, WI 54016
	License:	Storage Tank Registration
	License Type:	Registration
	License Number:	75963
	Expiration Date:	Not reported
	Licensee:	Ericksons Diversified Corp

Map ID
Direction
Distance
Elevation

MAP FINDINGS

Site

Database(s)

EDR ID Number
EPA ID Number

ERICKSONS DIVERSIFIED CORP (Continued)

U003490187

Facility Reference Number:	75963 75963
Fire Dept ID:	5507
Federally Regulated:	No
Tank ID:	338361
Municipality Name:	Not reported
Tank Reference Number:	338361 550700251
Equipment Wang ID:	550700251
Tank Type:	Underground Storage Tank
Tank Status:	Closed/Removed
Tank Contents:	Fuel Oil
Capacity:	6000.00
Install Date:	Not reported
Construction Material:	Unknown
Marketer:	N
Tank Occupancy:	Other
Corrosion Protection Type:	Not reported
Overfill Protection Type:	Not Installed
Leak Detection:	Unknown
Leak Test Method:	Not reported
Spill Protection:	Not Installed
Containment Sump Installed:	Not reported
Wall Size:	Not reported
Dispenser Sump Installed:	N
Overfill Protection:	Not Installed
Date of Lining:	Not reported
Lining Inspection Date:	Not reported
CAS Number:	Not reported
Pipe Type:	Not reported
Pipe Status:	Not reported
Pipe Aboveground Piping:	N
Pipe Underground Piping:	N
Pipe Construction Material:	Not reported
Pipe Wall Type:	Not reported
Pipe UST Manifoldd:	Not reported
Pipe Related Tank ID:	Not reported
Pipe Catastrophic Leak Detection:	Not reported
Pipe System Type:	Not reported
Pipe Flex Connector:	Not reported
Pipe Leak Test Method:	Not reported
Pipe Leak Detection:	Not reported
Pipe Corrosion Protection:	Not reported
Latest Test Name:	Not reported
Latest Test Date:	Not reported
Latest Test Expiration Date:	Not reported
Detail as of 12/2016:	
Tank Status Date:	09/23/1991
Site Municipality:	C
Land Owner Type:	Private
Town Customer ID:	304570
Owner Name:	ERICKSONS DIVERSIFIED CORP
Owner Address:	509 1/2 2ND ST
Owner Address 2:	Not reported
Owner City:	HUDSON
Owner State:	WI
Owner Zip:	54016
Building Name:	ERICKSONS DIVERSIFIED CORP
Building Address:	509 1/2 2ND ST

Map ID
Direction
Distance
Elevation

MAP FINDINGS

Site

Database(s)

EDR ID Number
EPA ID Number

ERICKSONS DIVERSIFIED CORP (Continued)

U003490187

Building City: HUDSON
Building Zip: 54016

EJ1863 ERICKSONS DIVERSIFIED CORP
ENE 509 2ND STREET
1/8-1/4 HUDSON, WI 54016
0.135 mi.
713 ft. Site 2 of 2 in cluster EJ

WI UST U003952652
N/A

Actual: UST:
710 ft. Name: ERICKSONS DIVERSIFIED CORP
Focus Map: Address: 509 2ND STREET
22 City,State,Zip: HUDSON, WI 54016
License: Storage Tank Registration
License Type: Registration
License Number: 455377
Expiration Date: Not reported
Licensee: Ericksons Diversified Corp
Facility Reference Number: 75964|672785
Fire Dept ID: 5507
Federally Regulated: No
Tank ID: 34676
Municipality Name: City of Hudson
Tank Reference Number: 335684|530700218
Equipment Wang ID: 530700218
Tank Type: Underground Storage Tank
Tank Status: Abandoned without Product
Tank Contents: Fuel Oil
Capacity: 6000.00
Install Date: Not reported
Construction Material: Unknown
Marketer: N
Tank Occupancy: Other
Corrosion Protection Type: Not reported
Overfill Protection Type: Not Installed
Leak Detection: Unknown
Leak Test Method: Not reported
Spill Protection: Not Installed
Containment Sump Installed: N
Wall Size: Single
Dispenser Sump Installed: N
Overfill Protection: Not Installed
Date of Lining: Not reported
Lining Inspection Date: Not reported
CAS Number: Not reported
Pipe Type: Piping (Storage Tank)
Pipe Status: Abandoned without Product
Pipe Aboveground Piping: N
Pipe Underground Piping: Y
Pipe Construction Material: Unknown
Pipe Wall Type: Single
Pipe UST Manifoldd: N
Pipe Related Tank ID: 121037
Pipe Catastrophic Leak Detection: Not reported
Pipe System Type: Not reported
Pipe Flex Connector: N
Pipe Leak Test Method: Not reported

Map ID
 Direction
 Distance
 Elevation

MAP FINDINGS

Site

Database(s)

EDR ID Number
 EPA ID Number

ERICKSONS DIVERSIFIED CORP (Continued)

U003952652

Pipe Leak Detection: Unknown
 Pipe Corrosion Protection: Not reported
 Latest Test Name: Not reported
 Latest Test Date: Not reported
 Latest Test Expiration Date: Not reported

Detail as of 12/2016:

Tank Status Date: 09/23/1991
 Site Municipality: C
 Land Owner Type: Private
 Town Customer ID: 304571
 Owner Name: ERICKSONS DIVERSIFIED CORP
 Owner Address: 509 2ND ST
 Owner Address 2: Not reported
 Owner City: HUDSON
 Owner State: WI
 Owner Zip: 54016
 Building Name: ERICKSONS DIVERSIFIED CORP
 Building Address: 509 2ND ST
 Building City: HUDSON
 Building Zip: 54016

EK1864 **CENTURYLINK COMMUNICATIONS - NORTH SAINT PAUL**
WSW **2137 PARK ROW**
1/8-1/4 **NORTH SAINT PAUL, MN 55109**
0.142 mi.
751 ft. **Site 1 of 4 in cluster EK**

MN LUST **S113484897**
MN LAST **N/A**
MN SRS

Actual:
1010 ft.
Focus Map:
9

LUST:
 Name: US WEST
 Address: 2137 PARK ROW
 City,State,Zip: NORTH SAINT PAUL, MN 55109
 Item ID: 22976-AREA0000000002
 MNPCA ID: Not reported
 AI ID: 22976
 AI Name: CenturyLink Communications - North Saint Paul
 Site Type: Leak Site
 Hydro: Not reported
 Project Manager: James Joslyn (no longer at MPCA)
 Latitude: 45.00599962
 Longitude: -92.98609108
 Coord Collection Method: Digitized - MPCA internal mapping application
 Migrated: Not reported
 WIMN: <https://cf.pca.state.mn.us/wimn/siteInfo.cfm?siteid=22976>
 Leak Discovered: Not reported
 Application / Notification Received: Not reported
 Site Listed on PLP: Not reported
 Site Delisted from PLP: Not reported
 Site Listed on NPL: Not reported
 Site Deleted from NPL: Not reported
 Owner: Qwest Communications
 Site Closed: 8/1/1991
 Owner Address: 300 W 66th St Rm 100
 Owner City: Richfield
 Owner State: MN
 Owner ZIP: 55423
 SI Type: Underground Storage Tank System

Map ID
Direction
Distance
Elevation

MAP FINDINGS

Site

Database(s)

EDR ID Number
EPA ID Number

CENTURYLINK COMMUNICATIONS - NORTH SAINT PAUL (Continued)

S113484897

Leak Reported: 12/4/1990

LAST:

Name: US WEST
Address: 2137 PARK ROW
City,State,Zip: NORTH SAINT PAUL, MN 55109
Item ID: 22976-AREA0000000002
AI ID: 22976
MN PCA ID: Not reported
AI Name: CenturyLink Communications - North Saint Paul
Site Type: Leak Site
Hydro: Not reported
Project Manager: James Joslyn (no longer at MPCA)
Latitude: 45.00599962
Longitude: -92.98609108
Corrd Collection Method: Digitized - MPCA internal mapping application
Migrated: Not reported
WIMN: <https://cf.pca.state.mn.us/wimn/siteInfo.cfm?siteid=22976>
Leak Discovered: Not reported
Application / Notification Received: Not reported
Site Listed on PLP: Not reported
Site Delisted from PLP: Not reported
Site Listed on NPL: Not reported
Site Deleted from NPL: Not reported
Site Closed: 8/1/1991
Owner: Qwest Communications
Owner Address: 300 W 66th St Rm 100
Owner City: Richfield
Owner State: MN
Owner ZIP: 55423
SI Type: Aboveground Storage Tank
Leak Reported: 12/4/1990

SRS:

Name: US WEST
Address: 2137 PARK ROW
City,State,Zip: NORTH SAINT PAUL, MN 55109
Facility ID: LS0003617
Item ID: 22976-AREA0000000002
AI ID: 22976
AI Name: CenturyLink Communications - North Saint Paul
Facility Type: Leak Site
Hydro: Not reported
Project Manager: James Joslyn (no longer at MPCA)
Latitude: 45.00599962
Longitude: -92.98609108
Coord Collection Method: Digitized - MPCA internal mapping application
Migrated: Not reported
WIMN: <https://cf.pca.state.mn.us/wimn/siteInfo.cfm?siteid=22976>
Leak Discovered: Not reported
Leak Reported: 12/04/1990
Application / Notification Received: Not reported
Site Listed on PLP: Not reported
Site Delisted from PLP: Not reported
Site Listed on NPL: Not reported
Site Deleted from NPL: Not reported

Map ID
Direction
Distance
Elevation

MAP FINDINGS

Site

Database(s)

EDR ID Number
EPA ID Number

CENTURYLINK COMMUNICATIONS - NORTH SAINT PAUL (Continued)

S113484897

Site Closed: 08/01/1991
Owner: Not reported
Owner Address: Not reported
Owner City: Not reported
Owner State: Not reported
Owner ZIP: Not reported
Acreage: Not reported
BPET: Not reported
BVIC: Not reported
SEMS: Not reported
UNP Dump: Not reported
IC: Not reported
HRS Score: Not reported
Score Year: Not reported
Activity ID: SIW19900001
Act Desc: Leak Site Investigation
Status: Closed

EK1865 **CENTURYLINK COMMUNICATIONS - NORTH SAINT PAUL**
WSW **2137 PARK ROW**
1/8-1/4 **NORTH SAINT PAUL, MN 55109**
0.142 mi.
751 ft. **Site 2 of 4 in cluster EK**

MN UST **U003912360**
MN AST **N/A**

Actual:
1010 ft.

Focus Map:
9

UST:
Name: CENTURYLINK COMMUNICATIONS - NORTH SAINT PAUL
Address: 2137 PARK ROW
City,State,Zip: NORTH SAINT PAUL, MN 55109
Item Compartment ID: 22976-EQUI0000000001-1
AI ID: 22976
Tank Site ID: TS0003600
Item ID: 22976-EQUI0000000001
SI Type: Underground Storage Tank System
SI Design: 002
SI Description: Not reported
Compartment Number: 1
Substance: Fuel Oil
Wall Type: Single
Overfill Prevention System: Not reported
Install Date: 1972-01-01 00:00:00
Material: Bare/Paint/Asph Coat Steel
Status Change Date: 1990-12-03 00:00:00
Tank Status: Removed
Tanks Contractor: Not reported
Capacity Gallons: 2000
Longitude: -92.98607489
Latitude: 45.00559086
Coord Collection Method: Address Matching House Number
Owner: Qwest Communications
Owner Address: 300 W 66th St Rm 100
Owner City: Richfield
Owner State: MN
Owner Zip: 55423
Tanks URL: <https://webapp.pca.state.mn.us/tank-leak/sites/TS/TS0003600>

Name: CENTURYLINK COMMUNICATIONS - NORTH SAINT PAUL
Address: 2137 PARK ROW
City,State,Zip: NORTH SAINT PAUL, MN 55109

Map ID
Direction
Distance
Elevation

MAP FINDINGS

Site

Database(s)

EDR ID Number
EPA ID Number

CENTURYLINK COMMUNICATIONS - NORTH SAINT PAUL (Continued)

U003912360

Item Compartment ID: 22976-EQUI0000000002-1
AI ID: 22976
Tank Site ID: TS0003600
Item ID: 22976-EQUI0000000002
SI Type: Underground Storage Tank System
SI Design: 001
SI Description: Not reported
Compartment Number: 1
Substance: Diesel
Wall Type: Single
Overfill Prevention System: Not reported
Install Date: 1972-01-01 00:00:00
Material: Bare/Paint/Asph Coat Steel
Status Change Date: 1990-12-03 00:00:00
Tank Status: Removed
Tanks Contractor: Not reported
Capacity Gallons: 2000
Longitude: -92.98607489
Latitude: 45.00559086
Coord Collection Method: Address Matching House Number
Owner: Qwest Communications
Owner Address: 300 W 66th St Rm 100
Owner City: Richfield
Owner State: MN
Owner Zip: 55423
Tanks URL: <https://webapp.pca.state.mn.us/tank-leak/sites/TS/TS0003600>

AST:

Name: CENTURYLINK COMMUNICATIONS - NORTH SAINT PAUL
Address: 2137 PARK ROW
City,State,Zip: NORTH SAINT PAUL, MN 55109
AI ID: 22976
Tank Site ID: TS0003600
Item ID: 22976-EQUI0000000003
SI Type: Aboveground Storage Tank
SI Design: 1001
SI Description: Not reported
Substance: Not reported
Compartment Number: 1
Wall Type: Not reported
Overfill Prevention System: Not reported
Install Date: Not reported
Status Change Date: Not reported
Material: Not reported
Tank Status: Not reported
Tanks Contractor: Not reported
Capacity Gallon: Not reported
Longitude: -92.98607489
Latitude: 45.00559086
Coord Collection Method: Address Matching House Number
Owner Name: Qwest Communications
Owner Address: 300 W 66th St Rm 100
Owner City: Richfield
Owner State: MN
Owner Zip: 55423
Tanks URL: <https://webapp.pca.state.mn.us/tank-leak/sites/TS/TS0003600>

Map ID
 Direction
 Distance
 Elevation

MAP FINDINGS

Site

Database(s)

EDR ID Number
 EPA ID Number

EK1866 **US WEST**
WSW **2137 PARK ROW**
1/8-1/4 **NORTH ST. PAUL, MN**
0.142 mi.
751 ft. **Site 3 of 4 in cluster EK**

MN RGA LUST **S115807422**
N/A

Actual: RGA LUST:

1010 ft.

	2012	US WEST	2137 PARK ROW
	2011	US WEST	2137 PARK ROW
	2010	US WEST	2137 PARK ROW
	2009	US WEST	2137 PARK ROW
	2008	US WEST	2137 PARK ROW
	2007	US WEST	2137 PARK ROW
	2006	US WEST	2137 PARK ROW
	2005	US WEST	2137 PARK ROW
	2004	US WEST	2137 PARK ROW
	2003	US WEST	2137 PARK ROW
	2002	US WEST	2137 PARK ROW
	2001	US WEST	2137 PARK ROW
	2000	US WEST	2137 PARK ROW

Focus Map:
9

EK1867 **US WEST**
WSW **2137 PARK ROW**
1/8-1/4 **NORTH SAINT PAUL, MN**
0.142 mi.
751 ft. **Site 4 of 4 in cluster EK**

MN RGA LUST **S115807421**
N/A

Actual: RGA LUST:

1010 ft.

	1999	US WEST	2137 PARK ROW
	1998	US WEST	2137 PARK ROW
	1997	US WEST	2137 PARK ROW
	1996	US WEST	2137 PARK ROW
	1995	US WEST	2137 PARK ROW
	1994	US WEST	2137 PARK ROW

Focus Map:
9

EL1868 **ERICKSONS DIVERSIFIED CORP**
ENE **700 FIRST ST**
1/8-1/4 **HUDSON, WI**
0.150 mi.
791 ft. **Site 1 of 2 in cluster EL**

WI RGA LUST **S116058439**
N/A

Actual: RGA LUST:

705 ft.

	2012	ERICKSONS DIVERSIFIED CORP	700 FIRST ST
	2011	ERICKSONS DIVERSIFIED CORP	700 FIRST ST
	2010	ERICKSONS DIVERSIFIED CORP	700 FIRST ST
	2009	ERICKSONS DIVERSIFIED CORP	700 FIRST ST
	2008	ERICKSONS DIVERSIFIED CORP	700 FIRST ST
	2007	ERICKSONS DIVERSIFIED CORP	700 FIRST ST
	2006	ERICKSONS DIVERSIFIED CORP	700 FIRST ST
	2005	ERICKSONS DIVERSIFIED CORP	700 FIRST ST
	2004	ERICKSONS DIVERSIFIED CORP	700 FIRST ST

Focus Map:
22

Map ID
 Direction
 Distance
 Elevation

MAP FINDINGS

Site

Database(s)

EDR ID Number
 EPA ID Number

ERICKSONS DIVERSIFIED CORP (Continued)

S116058439

2003	ERICKSONS DIVERSIFIED CORP	700 FIRST ST
2002	ERICKSONS DIVERSIFIED CORP	700 FIRST ST
2001	ERICKSONS DIVERSIFIED CORP	700 FIRST ST
2000	ERICKSONS DIVERSIFIED CORP	700 FIRST ST
1999	ERICKSONS DIVERSIFIED CORP	700 FIRST ST
1998	ERICKSONS DIVERSIFIED CORP	700 FIRST ST
1997	ERICKSONS DIVERSIFIED CORP	700 FIRST ST

EL1869
ENE
1/8-1/4
0.150 mi.
791 ft.

ERICKSONS DIVERSIFIED CORP
700 FIRST ST
HUDSON, WI 54016
Site 2 of 2 in cluster EL

WI LUST **S102849717**
N/A

Actual:
705 ft.

LUST:

Focus Map:
22

Name:	ERICKSONS DIVERSIFIED CORP
Address:	700 FIRST ST
City,State,Zip:	HUDSON, WI 54016
Region Name:	WEST CNTRL
Facility ID:	656080040
Status:	CLOSED
Start Date:	11/16/1990
End Date:	12/21/1990
Last Action:	12/21/1990
Site Id:	3418500
Detail Seq No:	22765
Activity Type:	LUST
Act Code:	340
Activity Name:	MARK ERICKSON HUDSON RESTAURANT
Activity Number:	0356000556
Activity Display Number:	03-56-000556
Activity Detail Address:	Not reported
Activity Comments:	Not reported
Jurisdiction:	DNR RR
Owner Name:	ERICKSON DIVERSIFIED CORP
Owner Addr:	700 FIRST ST
Owner City,St,Zip:	HUDSON, WI 540161578
Dept Of Commerce Number:	54016157400
Comm Occurrence Id:	3347
EPA Cerclis Id:	Not reported
Risk Code:	UNKNOWN
Acres:	UNKNOWN
Acres 100:	No
EPA NPL Site?:	No
Dept Of Commerce Tracking:	No
PECFA Funds Eligible ?:	Yes
Above Ground Storage Tank?:	No
Drycleaner?:	No
Co-contamination?:	No
Public Land Survey System Desc:	NW 1/4 of the NW 1/4 of Sec 25, T29N, R20W
Geo Located:	Yes
DNR GIS Registry View Map Layers:	No

Map ID
Direction
Distance
Elevation

MAP FINDINGS

Site

Database(s)

EDR ID Number
EPA ID Number

ERICKSONS DIVERSIFIED CORP (Continued)

S102849717

Actions:

Action Date: 11/16/1990 Action Code: 1
Action Name: Notification
Action Desc: Date the DNR is notified of the discovery of the contamination.
Action Comments: Not reported

Action Date: 11/20/1990 Action Code: 2
Action Name: RP Letter Sent
Action Desc: Date of letter to RP notifying of legal responsibilities associated with the discovery of contamination.
Action Comments: RP LETTER

Action Date: 12/21/1990 Action Code: 11
Action Name: Activity Closed
Action Desc: Date the Closure Letter or No Further Action letter is sent.
Action Comments: Not reported

Substances:

Substance Desc: Gasoline - Unleaded and Leaded
Amount Released: Not reported
Release Code: Not reported

Impact Number: 65383
Impact Code: 05
Impact Comments: Soil Contamination
Impact Potential: Not reported

Contacts:

Role Desc: Project Manager
Contact Name: PATRICK COLLINS
Contact Address: 890 SPRUCE ST
Contact Addr2: Not reported
Contact City,St,Zip: BALDWIN, WI 54002
Contact Country: UNITED STATES
Company Address: BALDWIN, WI 54002

Role Desc: Responsible Party
Contact Name: PERSONAL INFORMATION WITHHELD
Contact Address: 431 SECOND ST
Contact Addr2: Not reported
Contact City,St,Zip: HUDSON, WI 54016
Contact Country: UNITED STATES
Company Address: HUDSON, WI 54016

Role Desc: DNR File Contact
Contact Name: DEENA KINNEY
Contact Address: 1300 W CLAIREMONT AVE
Contact Addr2: Not reported
Contact City,St,Zip: EAU CLAIRE, WI 54701
Contact Country: UNITED STATES
Company Address: EAU CLAIRE, WI 54701

Map ID
 Direction
 Distance
 Elevation

MAP FINDINGS

Site

Database(s)

EDR ID Number
 EPA ID Number

EM1870 **OAKDALE LIFT STATION L-11**
SW **2847 GRANADA AVE N**
1/8-1/4 **OAKDALE, MN 55128**
0.151 mi.
798 ft. **Site 1 of 3 in cluster EM**

MN AST **A100027344**
N/A

Actual:
1002 ft.

AST:

Focus Map:
10

Name:	OAKDALE LIFT STATION L-11
Address:	2847 GRANADA AVE N
City,State,Zip:	OAKDALE, MN 55128
AI ID:	112341
Tank Site ID:	TS0054859
Item ID:	112341-EQUI0000000001
SI Type:	Aboveground Storage Tank
SI Design:	1
SI Description:	Not reported
Substance:	Diesel Fuel
Compartment Number:	1
Wall Type:	Single
Overfill Prevention System:	AST None
Install Date:	1994-01-01 00:00:00
Status Change Date:	1994-01-01 00:00:00
Material:	Carbon steel
Tank Status:	Active
Tanks Contractor:	Not reported
Capacity Gallon:	560
Longitude:	-92.97460768
Latitude:	44.98967028
Coord Collection Method:	Address Matching House Number
Owner Name:	Metropolitan Council Env Services
Owner Address:	Not reported
Owner City:	Not reported
Owner State:	Not reported
Owner Zip:	Not reported
Tanks URL:	https://webapp.pca.state.mn.us/tank-leak/sites/TS/TS0054859

EN1871 **CROIX OIL**
NNE **2930 QUANT AVE N**
1/8-1/4 **STILLWATER, MN**
0.154 mi.
815 ft. **Site 1 of 3 in cluster EN**

MN RGA LUST **S115787616**
N/A

Actual:
819 ft.

RGA LUST:

Focus Map:
14

2012	CROIX OIL	2930 QUANT AVE N
2011	CROIX OIL	2930 QUANT AVE N
2010	CROIX OIL	2930 QUANT AVE N
2009	CROIX OIL	2930 QUANT AVE N
2008	CROIX OIL	2930 QUANT AVE N
2007	CROIX OIL	2930 QUANT AVE N
2006	CROIX OIL	2930 QUANT AVE N
2005	CROIX OIL	2930 QUANT AVE N

Map ID
 Direction
 Distance
 Elevation

MAP FINDINGS

Site

Database(s)

EDR ID Number
 EPA ID Number

EN1872 LIQUID TRANSPORT
NNE 2930 QUANT AVE N
1/8-1/4 STILLWATER, MN 55082
0.154 mi.
815 ft. Site 2 of 3 in cluster EN

MN LUST U003907556
MN LAST N/A
MN UST
MN AST
MN SRS
MN SPILLS

Actual:
819 ft.

Focus Map:
14

LUST:

Name: CROIX OIL
 Address: 2930 QUANT AVE N
 City,State,Zip: STILLWATER, MN 55082
 Item ID: 4540-AREA0000000001
 MNPCA ID: 222330
 AI ID: 4540
 AI Name: Liquid Transport
 Site Type: Leak Site
 Hydro: Not reported
 Project Manager: Gary Zarling (former)
 Latitude: 44.99135278
 Longitude: -92.77944985
 Coord Collection Method: Address Matching House Number
 Migrated: Not reported
 WIMN: <https://cf.pca.state.mn.us/wimn/siteInfo.cfm?siteid=4540>
 Leak Discovered: 11/18/1996
 Application / Notification Received: Not reported
 Site Listed on PLP: Not reported
 Site Delisted from PLP: Not reported
 Site Listed on NPL: Not reported
 Site Deleted from NPL: Not reported
 Owner: Liquid Transport Corp
 Site Closed: 12/31/1997
 Owner Address: 8470 Allison Pointe Blvd Ste 400
 Owner City: Indianapolis
 Owner State: IN
 Owner ZIP: 46250
 SI Type: Underground Storage Tank System
 Leak Reported: 11/18/1996

LUST:

Program IN: 222330
 Facility Address 2: Not reported
 State Code: MN
 Country Code: USA
 Foreign State: Not reported
 Foreign Zone: Not reported
 Leak ID: 9808
 Township Name: Not reported
 Addr ID: 18686
 Active Flag: N
 Interest Type: LS
 Interest Phone: NO CORE PI PH.
 Interest Start Date: 12/17/1997 13:29:48
 Interest End Date: 03/24/2006 13:05:58
 Source: CORE
 Site ID: 8355
 Leak Site: 1
 File Archive Box: 01
 File Archive Lot: 01/015
 Soil Digout Date: 11/18/1996
 Cubic Yards Excavated: 0

Map ID
Direction
Distance
Elevation

MAP FINDINGS

Site

Database(s)

EDR ID Number
EPA ID Number

LIQUID TRANSPORT (Continued)

U003907556

Cond Closure Date: Not reported
Complete Site Closure Date: 12/31/1997 00:00:00
Contaminated Soils Remaining: S
Enforcement Action Begin Date: 11/22/1996
Last Trust Eligible: Y
Offsite Contamination: U
Reimbursement Awarded: N
Release Discovered Date: 11/18/1996
Leak Reported Date: 11/18/1996
Std Letter Response Date: 12/16/1997
Surface Water Impact: U
Utility Project Flag: N
TMSP Added: 12/04/1999 14:03:50
TMSP Last Update: 07/21/2014 14:19:30
Staff ID Last Update: DBOETTC
Release From LAST: N
Release From LUST: N
Tank Registration Status Code: F
VPIC Application Date: Not reported
VPIC Acres: Not reported
Vapor Intrusion Checked Flag: Not reported
Soil Gas Data Collected Flag: Not reported
Soil Gas Action Level Flag: Not reported
Sub Slab Sample Collected Flag: Not reported
Indoor Air Collected Flag: Not reported
Vapor Intrusion Action Flag: Not reported
Vapor Intrusion Comments: Not reported
Soil Gas Data Comments: Not reported
Comments: Not reported

LUST:

MN PCA ID: 222330
Dw Supply Contam: 1
Free Product Observed: 1
Free Product Thickness: Not reported
Ground Water Contam: 1
GW Cleanup Goal: 0
Gw Exceeds Cleanup Goal: 1
Cleanup Goal Achieved: Not reported
Water Supply Exceeds Ral: Not reported
Well Type Code: Not reported
Impacted Aquifer Code: Not reported
TMSP Added: 12/04/1999 14:07:34
TMSP Last Update: 11/04/2003 12:57:08
Staff Id Last Update: RSUCHAN
Mtbe Present Now: 1
Mtbe Present Historically: 1
Mtbe High Ug Per Liter Char: Not reported
Mtbe High Ug Per Liter Numb: Not reported
Mtbe High Level Date: Not reported
Free Product At Close: Not reported
Staff Id Ass: Not reported
PWS Well: Not reported
Prot Flag: Not reported
Sens Flag: Not reported

Map ID
Direction
Distance
Elevation

MAP FINDINGS

Site

Database(s)

EDR ID Number
EPA ID Number

LIQUID TRANSPORT (Continued)

U003907556

LUST:

MN PCA ID: 222330
Prod Released Sequence Id: 323543
Leak Product: 1
Tmsp Added: 12/04/1999 14:04:35
Tmsp Last_updt: 05/04/2002 09:33:28
Staff Id Last Updt: TANKS

LAST:

Name: CROIX OIL
Address: 2930 QUANT AVE N
City,State,Zip: STILLWATER, MN 55082
Item ID: 4540-AREA0000000001
AI ID: 4540
MN PCA ID: Not reported
AI Name: Liquid Transport
Site Type: Leak Site
Hydro: Not reported
Project Manager: Gary Zarling (former)
Latitude: 44.99135278
Longitude: -92.77944985
Corrd Collection Method: Address Matching House Number
Migrated: Not reported
WIMN: <https://cf.pca.state.mn.us/wimn/siteInfo.cfm?siteid=4540>
Leak Discovered: 11/18/1996
Application / Notification Received: Not reported
Site Listed on PLP: Not reported
Site Delisted from PLP: Not reported
Site Listed on NPL: Not reported
Site Deleted from NPL: Not reported
Site Closed: 12/31/1997
Owner: Liquid Transport Corp
Owner Address: 8470 Allison Pointe Blvd Ste 400
Owner City: Indianapolis
Owner State: IN
Owner ZIP: 46250
SI Type: Aboveground Storage Tank
Leak Reported: 11/18/1996

UST:

Name: LIQUID TRANSPORT
Address: 2930 QUANT AVE N
City,State,Zip: STILLWATER, MN 55082
Item Compart ID: 4540-EQUI0000000001-1
AI ID: 4540
Tank Site ID: TS0018071
Item ID: 4540-EQUI0000000001
SI Type: Underground Storage Tank System
SI Design: 636
SI Description: Not reported
Compartment Number: 1
Substance: Diesel
Wall Type: Single
Overfill Prevention System: Not reported
Install Date: 1996-11-18 00:00:00

Map ID
Direction
Distance
Elevation

MAP FINDINGS

Site

Database(s)

EDR ID Number
EPA ID Number

LIQUID TRANSPORT (Continued)

U003907556

Material: STI-P3
Status Change Date: 1996-11-18 00:00:00
Tank Status: Active
Tanks Contractor: Not reported
Capacity Gallons: 12000
Longitude: -92.8757654
Latitude: 45.06685857
Coord Collection Method: Public Land Survey-Two Quarter
Owner: Liquid Transport Corp
Owner Address: 8470 Allison Pointe Blvd Ste 400
Owner City: Indianapolis
Owner State: IN
Owner Zip: 46250
Tanks URL: <https://webapp.pca.state.mn.us/tank-leak/sites/TS/TS0018071>

Name: LIQUID TRANSPORT
Address: 2930 QUANT AVE N
City,State,Zip: STILLWATER, MN 55082
Item Compartment ID: 4540-EQUI0000000002-1
AI ID: 4540
Tank Site ID: TS0018071
Item ID: 4540-EQUI0000000002
SI Type: Underground Storage Tank System
SI Design: 001
SI Description: Not reported
Compartment Number: 1
Substance: Diesel
Wall Type: Single
Overfill Prevention System: Not reported
Install Date: 1900-01-01 00:00:00
Material: Bare/Paint/Asph Coat Steel
Status Change Date: 1996-11-18 00:00:00
Tank Status: Removed
Tanks Contractor: Not reported
Capacity Gallons: 2000
Longitude: -92.8757654
Latitude: 45.06685857
Coord Collection Method: Public Land Survey-Two Quarter
Owner: Liquid Transport Corp
Owner Address: 8470 Allison Pointe Blvd Ste 400
Owner City: Indianapolis
Owner State: IN
Owner Zip: 46250
Tanks URL: <https://webapp.pca.state.mn.us/tank-leak/sites/TS/TS0018071>

Name: LIQUID TRANSPORT
Address: 2930 QUANT AVE N
City,State,Zip: STILLWATER, MN 55082
Item Compartment ID: 4540-EQUI0000000003-1
AI ID: 4540
Tank Site ID: TS0018071
Item ID: 4540-EQUI0000000003
SI Type: Underground Storage Tank System
SI Design: 002
SI Description: Not reported
Compartment Number: 1
Substance: Diesel

Map ID
Direction
Distance
Elevation

MAP FINDINGS

Site

Database(s)

EDR ID Number
EPA ID Number

LIQUID TRANSPORT (Continued)

U003907556

Wall Type: Single
Overfill Prevention System: Not reported
Install Date: 1900-01-01 00:00:00
Material: Bare/Paint/Asph Coat Steel
Status Change Date: 1996-11-18 00:00:00
Tank Status: Removed
Tanks Contractor: Not reported
Capacity Gallons: 2000
Longitude: -92.8757654
Latitude: 45.06685857
Coord Collection Method: Public Land Survey-Two Quarter
Owner: Liquid Transport Corp
Owner Address: 8470 Allison Pointe Blvd Ste 400
Owner City: Indianapolis
Owner State: IN
Owner Zip: 46250
Tanks URL: <https://webapp.pca.state.mn.us/tank-leak/sites/TS/TS0018071>

AST:

Name: LIQUID TRANSPORT
Address: 2930 QUANT AVE N
City,State,Zip: STILLWATER, MN 55082
AI ID: 4540
Tank Site ID: TS0018071
Item ID: 4540-EQUI0000000004
SI Type: Aboveground Storage Tank
SI Design: 1001
SI Description: Not reported
Substance: Motor Oil
Compartment Number: 1
Wall Type: Single
Overfill Prevention System: AST None
Install Date: 1996-06-01 00:00:00
Status Change Date: 1996-06-01 00:00:00
Material: Carbon steel
Tank Status: Closed
Tanks Contractor: Not reported
Capacity Gallon: 500
Longitude: -92.8757654
Latitude: 45.06685857
Coord Collection Method: Public Land Survey-Two Quarter
Owner Name: Liquid Transport Corp
Owner Address: 8470 Allison Pointe Blvd Ste 400
Owner City: Indianapolis
Owner State: IN
Owner Zip: 46250
Tanks URL: <https://webapp.pca.state.mn.us/tank-leak/sites/TS/TS0018071>

Name: LIQUID TRANSPORT
Address: 2930 QUANT AVE N
City,State,Zip: STILLWATER, MN 55082
AI ID: 4540
Tank Site ID: TS0018071
Item ID: 4540-EQUI0000000005
SI Type: Aboveground Storage Tank
SI Design: 1002
SI Description: Not reported

Map ID
Direction
Distance
Elevation

MAP FINDINGS

Site

Database(s)

EDR ID Number
EPA ID Number

LIQUID TRANSPORT (Continued)

U003907556

Substance: Motor Oil
Compartment Number: 1
Wall Type: Single
Overfill Prevention System: AST None
Install Date: 1996-06-01 00:00:00
Status Change Date: 1996-06-01 00:00:00
Material: Carbon steel
Tank Status: Closed
Tanks Contractor: Not reported
Capacity Gallon: 500
Longitude: -92.8757654
Latitude: 45.06685857
Coord Collection Method: Public Land Survey-Two Quarter
Owner Name: Liquid Transport Corp
Owner Address: 8470 Allison Pointe Blvd Ste 400
Owner City: Indianapolis
Owner State: IN
Owner Zip: 46250
Tanks URL: <https://webapp.pca.state.mn.us/tank-leak/sites/TS/TS0018071>

SRS:

Name: CROIX OIL
Address: 2930 QUANT AVE N
City,State,Zip: STILLWATER, MN 55082
Facility ID: LS0009808
Item ID: 4540-AREA0000000001
AI ID: 4540
AI Name: Liquid Transport
Facility Type: Leak Site
Hydro: Not reported
Project Manager: Gary Zarling (former)
Latitude: 44.99135278
Longitude: -92.77944985
Coord Collection Method: Address Matching House Number
Migrated: Not reported
WIMN: <https://cf.pca.state.mn.us/wimn/siteInfo.cfm?siteid=4540>
Leak Discovered: 11/18/1996
Leak Reported: 11/18/1996
Application / Notification Received: Not reported
Site Listed on PLP: Not reported
Site Delisted from PLP: Not reported
Site Listed on NPL: Not reported
Site Deleted from NPL: Not reported
Site Closed: 12/31/1997
Owner: Not reported
Owner Address: Not reported
Owner City: Not reported
Owner State: Not reported
Owner ZIP: Not reported
Acreage: Not reported
BPET: Not reported
BVIC: Not reported
SEMS: Not reported
UNP Dump: Not reported
IC: Not reported
HRS Score: Not reported
Score Year: Not reported

Map ID
Direction
Distance
Elevation

MAP FINDINGS

Site

Database(s)

EDR ID Number
EPA ID Number

LIQUID TRANSPORT (Continued)

U003907556

Activity ID: SIW19960001
Act Desc: Leak Site Investigation
Status: Closed

SPILLS:

Name: LIQUID TRANSPORT CORP
Address: 2930 QUANT AVE N
City,State,Zip: STILLWATER, MN 55082
Program ID: 226955
Preferred ID: 51820
Incident ID: 51820
Incident Date: 4/21/2000
Program: Emergency Management
Incident Types: Facility Spill or Release
Duty Officer Number: Not reported
Lead Investigator: Walter Haas
Incident Status: Closed or Completed
Closure Type: Not reported
AI ID source: Not reported
Source name: LIQUID TRANSPORT CORP
Source Address: 8470 Allison Pointe Blvd Ste 400
Source City: Indianapolis
Source State: IN
Source ZIP: 46250
Substance: Petroleum Other
Quantity: 100
Units: gallons
Latitude: Not reported
Longitude: Not reported
Source CM: Not reported

SPILLS:

Program ID: 226955
Facility Address 2: Not reported
Spill Date: 04/21/2000

SPILLS:

Program ID: 226955
Spill Inc Affected ID: 145351
Spill Inc Affected Code: 6
Tmsp Added: 04/25/2000 08:02:17
Tmsp Last Updated: 05/04/2002 09:49:29
Staff ID Last Update: TANKS

SPILLS:

Program ID: 226955
Spill Incident Accuracy ID: 145352
Spill Product Code: 34
Spill Qty Units: 5
Spill Incident Accuracy: 2
Spill Released Qty: 100
Tmsp Added: 04/25/2000 08:02:17
Tmsp Last Update: 05/04/2002 09:49:29
Staff ID Last Update: TANKS

Map ID
 Direction
 Distance
 Elevation

MAP FINDINGS

Site

Database(s)

EDR ID Number
 EPA ID Number

EN1873 **CROIX OIL**
NNE **2930 QUANT AVE**
1/8-1/4 **STILLWATER, MN**
0.154 mi.
815 ft. **Site 3 of 3 in cluster EN**

MN RGA LUST **S115787617**
N/A

Actual: RGA LUST:
819 ft. 2004 CROIX OIL 2930 QUANT AVE
Focus Map: 2002 CROIX OIL 2930 QUANT AVE
14 2001 CROIX OIL 2930 QUANT AVE
 2000 CROIX OIL 2930 QUANT AVE
 1999 CROIX OIL 2930 QUANT AVE
 1998 CROIX OIL 2930 QUANT AVE
 1997 CROIX OIL 2930 QUANT AVE

EO1874 **US SATELLITE BROADCASTING**
SW **6287 32ND ST N**
1/8-1/4 **OAKDALE, MN 55128**
0.155 mi.
816 ft. **Site 1 of 2 in cluster EO**

MN VIC **S107963164**
MN SRS **N/A**
MN LS

Actual: VIC:
988 ft. Name: USSB PROPERTY
Focus Map: Address: 6287 32ND ST N
9 City,State,Zip: OAKDALE, MN 55128
 Facility ID: VP5480
 Facility Type: Brownfield Site
 Item ID: 64317-AREA0000000003
 AI ID: 64317
 AI Name: US Satellite Broadcasting
 Hydro: Cathy Schultz (no longer at MPCA)
 Project Manager: Joe Zachmann (no longer at MPCA)
 Latitude: 44.9910202
 Longitude: -92.97710419
 Coord Collection Method: Digitized-DRG
 Migrated: Y
 WIMN: <https://cf.pca.state.mn.us/wimn/siteInfo.cfm?siteid=64317>
 Leak Discovered: Not reported
 Leak Reported: Not reported
 Application / Notification Received: 12/20/1994
 Site Listed on PLP: Not reported
 Site Delisted from PLP: Not reported
 Site Listed on NPL: Not reported
 Site Deleted from NPL: Not reported
 Site Closed: 06/11/1996
 Owner: US Satellite Broadcasting Inc
 Owner Address: 3415 University Ave W
 Owner City: Saint Paul
 Owner State: MN
 Owner ZIP: 55114

 Prior Aug 2016:
 Facility ID: VP5480
 Facility Address 2: Not reported
 Core Program Interest ID: 335738
 Link ID: 4134
 Site Type: Not reported
 Active?: False
 Pay Complete: False
 MPCA Region: Metro
 Site Size: 5

Map ID
Direction
Distance
Elevation

MAP FINDINGS

Site

Database(s)

EDR ID Number
EPA ID Number

US SATELLITE BROADCASTING (Continued)

S107963164

Score:	0
Enforcement Lead Agency:	Not reported
Federal Deferral Pilot?:	False
Site Classification A Emergency:	False
Site Classification B O and m:	False
Site Classification C Rd/ra:	False
Site Classification D Ri/fs:	False
Fund Financed:	False
NPL:	False
PLP:	False
District:	Metro
Program Site Was Referred From:	Not reported
Program Interest:	VIC
Physical Location:	None
Natural Resource Damage:	False
Cleanup Cost:	Not reported
Notes:	Not reported
Indian Reservation Land?:	False
Reservation Name:	Not reported
MPCA-owned Wells At Site?:	False
Created By:	Unknown
Created Date:	12/20/1994
Last Update Date:	05/06/1999
Federal Facility?:	False
Primary Funding Source:	Not reported
EPA ID:	Not reported
MPCA ID:	Not reported
Alpha Sort:	Not reported
Legal District:	55B
Congressional District:	4
Public Land Survey Method:	M
Map Scale For PLS Locational Data:	A
Township 2:	Not reported
Range:	Not reported
PLS Township Suffix:	W
Section:	Not reported
PLS Qtr Section (160 Acres):	Not reported
PLS Qtr-Qtr Section (40 Acres):	Not reported
Pls Qtr-Qtr-Qtr Section (10 Acres):	Not reported
Pls Qtr-Qtr-Qtr-Qtr Secion (2.5 Acres):	Not reported
Quad:	1292
NAD Number:	83
Desc Of UTM Coord Pt:	Not reported
UTM Coord Pt Data Source:	Not reported
Org Providing UTM Coord Point Data:	Not reported
mpcapgmac:	Not reported
Utm Coord Pt Data Collection Method:	Not reported
Date Of Utm Coord Pt Data Collection:	Not reported
COL Date Qual:	Not reported
Map Scale:	Not reported
verifmeth:	Not reported
horizref:	Not reported
Utm Source:	2
Utm Method:	I1
Utm Scale:	A
Utm Accuracy:	Not reported
Utm East:	501804.82004000002

Map ID
Direction
Distance
Elevation

MAP FINDINGS

Site

Database(s)

EDR ID Number
EPA ID Number

US SATELLITE BROADCASTING (Continued)

S107963164

Utm North:	4981952.9850500003
Utm Zone:	15
Basin Code:	Not reported
Major Watershed:	Not reported
Minor Watershed:	Not reported
Public Land Survey Method 2:	Not reported
Map Scale For PLS Locational Data 2:	Not reported
Township 2:	Not reported
Range 2:	Not reported
PLS Township Suffix 2:	Not reported
Section 2:	Not reported
PLS Qtr Section (160 Acres) 2:	Not reported
PLS Qtr-Qtr Section (40 Acres) 2:	Not reported
PLS Qtr-Qtr Section (10 Acres) 2:	Not reported
PLS Qtr-Qtr Section (2.5 Acres) 2:	Not reported
Quad 2:	Not reported
File Location:	Archival Storage
VIC Application GIS:	False
Petroleum Brownfields Prog?:	False
Impact and Response Actions:	
Facid:	VP5480
GW Receipts Prot by Rem Actn:	Not reported
Ecological receptors present:	1
Type of ecological receptors:	Not reported
Acres of contaminated soil:	Not reported
Volume of contaminated soil:	Not reported
Acres of surface water impacted:	Not reported
Acres of wetland impacted:	Not reported
Acres of sediment impacted:	Not reported
GW Plume Area Acres:	Not reported
Cleanup Conducted:	1
Acres of Contam Soil remediate:	Not reported
Volume of Soil Cleaned:	Not reported
# Municipal wells contamd:	Not reported
# Dom wells contam:	Not reported
# People Impct SW intake contam:	Not reported
# Drums Revolved from site:	Not reported
Yr Soil Remediated:	Not reported
Acres of Soil w/ Restrict Access:	Not reported
Yr IC remedy complete:	Not reported
Yr GW remedy completed:	Not reported
Year GWIC completed:	Not reported
Acres of wetland of sediment remediated:	Not reported
Public financing:	1
Assurance help:	1
Land use Classfn At Site:	Not reported
Land use Vicinity Of Site:	Not reported
Deed notif Present On Site:	1
Restrictive Covenant Present:	1
Restrictions:	Not reported
GW Pump and Treat Used at site:	1
Quaternary Perched:	1
Quaternary Water Table:	1
Quaternary Confined:	1
Cretaceous:	1
Plattville:	1

Map ID
Direction
Distance
Elevation

MAP FINDINGS

Site

Database(s)

EDR ID Number
EPA ID Number

US SATELLITE BROADCASTING (Continued)

S107963164

St. peter: 1
Prairie Duchien: 1
Jordan: 1
Ironton/Galesville: 1
Mt Simon Hinckley: 1
Precambrian Undifferentiated: 1
Other/Unknown Aquifer: 1
Date Info Last Updated: 2015-08-18 12:45:00
Inst Control Info Updated: Not reported
Inst Control Filed Location: Not reported
SW Classification (Primary): Not reported
SW Classification (Secondary): Not reported
Miscellaneous: Not reported
SW Comments: Not reported

Site Event Log:

Date Started: 1994-12-20 00:00:00
Date End: 1996-06-11 00:00:00
Planned Start Date: Not reported
Planned End Date: Not reported
Last Update: 1998-01-14 00:00:00
Facid: VP5480
Event: 1
Additional Information: None
Record Number: 3475

Date Started: Not reported
Date End: 1995-01-09 00:00:00
Planned Start Date: Not reported
Planned End Date: Not reported
Last Update: 1998-01-14 00:00:00
Facid: VP5480
Event: 1
Additional Information: None
Record Number: 3476

Contact Info:

Contaminant Id: 1
Contaminated Media: 1
Req Cleanup Concluded: Not reported
Cleanup Lvl Measure Units: Not reported
Basis For Req Cleanup Lvl: Not reported
Max Residual Contamination: Not reported
Date Info Last Updated: 2004-09-29 00:00:00

Contacts:

Contact Type: 1
Company Name: MPCA
Contact Address: 520 Lafayette Rd N
Contact Address 2: Not reported
Contact Province: Not reported
Contact Country: Not reported
Contact Postal code: Not reported
Contact Phone: Not reported
Contact Phone Ext: Not reported
Contact Fax: Not reported

Map ID
 Direction
 Distance
 Elevation

MAP FINDINGS

Site

Database(s)

EDR ID Number
 EPA ID Number

US SATELLITE BROADCASTING (Continued)

S107963164

Contact E-mail: Not reported
 Contact Cell Phone: Not reported
 Contact Information Last Updated: 1998-04-23 00:00:00
 Misc Contact Info: Not reported
 Receive Invoice: F
 Staff Id Num: 16546

Contact Type: 1
 Company Name: MPCA
 Contact Address: 520 Lafayette Rd N
 Contact Address 2: Not reported
 Contact Province: Not reported
 Contact Country: Not reported
 Contact Postal code: Not reported
 Contact Phone: Not reported
 Contact Phone Ext: Not reported
 Contact Fax: Not reported
 Contact E-mail: Not reported
 Contact Cell Phone: Not reported
 Contact Information Last Updated: 1999-01-29 00:00:00
 Misc Contact Info: Not reported
 Receive Invoice: F
 Staff Id Num: 16542

SRS:

Name: USSB PROPERTY
 Address: 6287 32ND ST N
 City,State,Zip: OAKDALE, MN 55128
 Facility ID: VP5480
 Item ID: 64317-AREA0000000003
 AI ID: 64317
 AI Name: US Satellite Broadcasting
 Facility Type: Brownfield Site
 Hydro: Cathy Schultz (no longer at MPCA)
 Project Manager: Joe Zachmann (no longer at MPCA)
 Latitude: 44.9910202
 Longitude: -92.97710419
 Coord Collection Method: Digitized-DRG
 Migrated: Y
 WIMN: <https://cf.pca.state.mn.us/wimn/siteInfo.cfm?siteid=64317>
 Leak Discovered: Not reported
 Leak Reported: Not reported
 Application / Notification Received: 12/20/1994
 Site Listed on PLP: Not reported
 Site Delisted from PLP: Not reported
 Site Listed on NPL: Not reported
 Site Deleted from NPL: Not reported
 Site Closed: 06/11/1996
 Owner: Directv Operations
 Owner Address: 5454 Garton Rd
 Owner City: Castle Rock
 Owner State: CO
 Owner ZIP: 80104
 Acreage: 5
 BPET: Not reported
 BVIC: Y

Map ID
Direction
Distance
Elevation

MAP FINDINGS

Site

Database(s)

EDR ID Number
EPA ID Number

US SATELLITE BROADCASTING (Continued)

S107963164

SEMS:	Not reported
UNP Dump:	Not reported
IC:	Not reported
HRS Score:	Not reported
Score Year:	Not reported
Activity ID:	SIW19940001
Act Desc:	Brownfield Site
Status:	Closed
Prior Aug 2016:	
Facility ID:	VP5480
Facility Address 2:	Not reported
Core Program Interest ID:	335738
Link ID:	4134
Site Type:	Not reported
Active?:	False
Pay Complete:	False
MPCA Region:	Metro
Site Size:	5
Score:	0
Enforcement Lead Agency:	Not reported
Federal Deferral Pilot?:	False
Site Classification A Emergency:	False
Site Classification B O and m:	False
Site Classification C Rd/ra:	False
Site Classification D Ri/fs:	False
Fund Financed:	False
NPL:	False
PLP:	False
District:	Metro
Program Site Was Referred From:	Not reported
Program Interest:	VIC
Physical Location:	None
Natural Resource Damage:	False
Cleanup Cost:	Not reported
Notes:	Not reported
Indian Reservation Land?:	False
Reservation Name:	Not reported
MPCA-owned Wells At Site?:	False
Created By:	Unknown
Created Date:	12/20/1994
Last Update Date:	05/06/1999
Federal Facility?:	False
Primary Funding Source:	Not reported
EPA ID:	Not reported
MPCA ID:	Not reported
Alpha Sort:	Not reported
Legal District:	55B
Congressional District:	4
Public Land Survey Method:	M
Map Scale For PLS Locational Data:	A
Township:	Not reported
Range:	Not reported
PLS Township Suffix:	W
Section:	Not reported
PLS Qtr Section (160 Acres):	Not reported
PLS Qtr-Qtr Section (40 Acres):	Not reported
PLS Qtr-Qtr-Qtr Section (10 Acres):	Not reported

Map ID
Direction
Distance
Elevation

MAP FINDINGS

Site

Database(s)

EDR ID Number
EPA ID Number

US SATELLITE BROADCASTING (Continued)

S107963164

Pls Qtr-Qtr-Qtr Section (10 Acres):	Not reported
Quad:	1292
NAD Number:	83
Desc Of UTM Coord Pt:	Not reported
Desc Of UTM Coord Pt:	Not reported
Desc Of UTM Coord Pt:	Not reported
mpcapgmac:	Not reported
Utm Coord Pt Data Collection Method:	Not reported
Utm Coord Pt Data Collection Method:	Not reported
Map Scale:	Not reported
verifmeth:	Not reported
horizref:	Not reported
Utm Source:	2
Utm Method:	I1
Utm Scale:	A
Utm Accuracy:	Not reported
Utm East:	501804.82004000002
Utm North:	4981952.9850500003
Utm Zone:	15
Basin Code:	Not reported
Major Watershed:	Not reported
Minor Watershed:	Not reported
Public Land Survey Method 2:	Not reported
Map Scale For PLS Locational Data 2:	Not reported
Township 2:	Not reported
Range 2:	Not reported
PLS Township Suffix 2:	Not reported
Section 2:	Not reported
PLS Qtr Section (160 Acres) 2:	Not reported
PLS Qtr-Qtr Section (40 Acres) 2:	Not reported
PLS Qtr-Qtr Section (10 Acres) 2:	Not reported
PLS Qtr-Qtr Section (2.5 Acres) 2:	Not reported
Quad 2:	Not reported
File Location:	Archival Storage
VIC Application GIS:	False
Petroleum Brownfields Prog?:	False
Impact and Response Actions:	
Facid:	VP5480
GW Receipts Prot by Rem Actn:	Not reported
Ecological receptors present:	1
Type of ecological receptors:	Not reported
Acres of contaminated soil:	Not reported
Volume of contaminated soil:	Not reported
Acres of surface water impacted:	Not reported
Acres of wetland impacted:	Not reported
Acres of sediment impacted:	Not reported
GW Plume Area Acres:	Not reported
Cleanup Conducted:	1
Acres of Contam Soil remediate:	Not reported
Volume of Soil Cleaned:	Not reported
# Municipal wells contamd:	Not reported
# Dom wells contam:	Not reported
# People Impct SW intake contam:	Not reported
# Drums Revolved from site:	Not reported
Yr Soil Remediated:	Not reported
Acres of Soil w/ Restrict Access:	Not reported

Map ID
Direction
Distance
Elevation

MAP FINDINGS

Site

Database(s)

EDR ID Number
EPA ID Number

US SATELLITE BROADCASTING (Continued)

S107963164

Yr IC remedy complete: Not reported
Yr GW remedy completed: Not reported
Year GWIC completed: Not reported
Acres of wetland of sediment remediated: Not reported
Public financing: 1
Assurance help: 1
Land use Classfn At Site: Not reported
Land use Vicinity Of Site: Not reported
Deed notif Present On Site: 1
Restrictive Covenant Present: 1
Restrictions: Not reported
GW Pump and Treat Used at site: 1
Quaternary Perched: 1
Quaternary Water Table: 1
Quaternary Confined: 1
Cretaceous: 1
Plattville: 1
St. peter: 1
Prairie Duchien: 1
Jordan: 1
Ironton/Galesville: 1
Mt Simon Hinckley: 1
Precambrian Undifferentiated: 1
Other/Unknown Aquifer: 1
Date Info Last Updated: 2015-08-18 12:45:00
Inst Control Info Updated: Not reported
Inst Control Filed Location: Not reported
SW Classification (Primary): Not reported
SW Classification (Secondary): Not reported
Miscellaneous: Not reported
SW Comments: Not reported

Site Event Log:

Date Started: 1994-12-20 00:00:00
Date End: 1996-06-11 00:00:00
Planned Start Date: Not reported
Planned End Date: Not reported
Last Update: 1998-01-14 00:00:00
Facid: VP5480
Event: 1
Additional Information: None
Record Number: 3475

Date Started: Not reported
Date End: 1995-01-09 00:00:00
Planned Start Date: Not reported
Planned End Date: Not reported
Last Update: 1998-01-14 00:00:00
Facid: VP5480
Event: 1
Additional Information: None
Record Number: 3476

Contact Info:

Contaminant Id: 1
Contaminated Media: 1

Map ID
Direction
Distance
Elevation

MAP FINDINGS

Site

Database(s)

EDR ID Number
EPA ID Number

US SATELLITE BROADCASTING (Continued)

S107963164

Req Cleanup Concluded: Not reported
Cleanup Lvl Measure Units: Not reported
Basis For Req Cleanup Lvl: Not reported
Max Residual Contamination: Not reported
Date Info Last Updated: 2004-09-29 00:00:00

Contacts:

Contact Type: 1
Company Name: MPCA
Contact Address: 520 Lafayette Rd N
Contact Address 2: Not reported
Contact Province: Not reported
Contact Country: Not reported
Contact Postal code: Not reported
Contact Phone: Not reported
Contact Phone Ext: Not reported
Contact Fax: Not reported
Contact E-mail: Not reported
Contact Cell Phone: Not reported
Contact Information Last Updated: 1998-04-23 00:00:00
Misc Contact Info: Not reported
Receive Invoice: F
Staff Id Num: 16546

Contact Type: 1
Company Name: MPCA
Contact Address: 520 Lafayette Rd N
Contact Address 2: Not reported
Contact Province: Not reported
Contact Country: Not reported
Contact Postal code: Not reported
Contact Phone: Not reported
Contact Phone Ext: Not reported
Contact Fax: Not reported
Contact E-mail: Not reported
Contact Cell Phone: Not reported
Contact Information Last Updated: 1999-01-29 00:00:00
Misc Contact Info: Not reported
Receive Invoice: F
Staff Id Num: 16542

MN LS:

Link ID: 4134
EPA ID: Not reported
MPCA ID: VP5480
Method: I1
CERCLIS: No
National Priorities List: No
PLP: No
Voluntary Cleanup & Investigation: Yes
RCRA Treatment Storage & Disposal: No
RCRA Generator: No
Solid Waste Permit: No
Dumps: No
No Further Remedial Action Planned: No

Map ID
 Direction
 Distance
 Elevation

MAP FINDINGS

Site

Database(s)

EDR ID Number
 EPA ID Number

US SATELLITE BROADCASTING (Continued)

S107963164

Delisted From PLP By MPCA: No
 LCP: No
 Brownfield: No
 Entity Type: VIC

EO1875
SW
1/8-1/4
0.155 mi.
816 ft.

US SATELLITE BROADCASTING
6287 32ND ST N
OAKDALE, MN 55128
Site 2 of 2 in cluster EO

MN AST **A100270047**
N/A

Actual:
988 ft.
Focus Map:
9

<p>AST:</p> <p>Name: US SATELLITE BROADCASTING</p> <p>Address: 6287 32ND ST N</p> <p>City,State,Zip: OAKDALE, MN 55128</p> <p>AI ID: 64317</p> <p>Tank Site ID: TS0123789</p> <p>Item ID: 64317-EQUI0000000001</p> <p>SI Type: Aboveground Storage Tank</p> <p>Si Design: 1002</p> <p>SI Description: Not reported</p> <p>Substance: Diesel Fuel</p> <p>Compartment Number: 1</p> <p>Wall Type: Double</p> <p>Overfill Prevention System: AST Level 1 (High level alarm only)</p> <p>Install Date: 2007-01-22 00:00:00</p> <p>Status Change Date: 2007-01-22 00:00:00</p> <p>Material: Carbon steel</p> <p>Tank Status: Active</p> <p>Tanks Contractor: Not reported</p> <p>Capacity Gallon: 12000</p> <p>Longitude: -92.97532215</p> <p>Latitude: 44.99454366</p> <p>Coord Collection Method: Address Matching House Number</p> <p>Owner Name: Directv Operations</p> <p>Owner Address: 5454 Garton Rd</p> <p>Owner City: Castle Rock</p> <p>Owner State: CO</p> <p>Owner Zip: 80104</p> <p>Tanks URL: https://webapp.pca.state.mn.us/tank-leak/sites/TS/TS0123789</p>	<p>Name: US SATELLITE BROADCASTING</p> <p>Address: 6287 32ND ST N</p> <p>City,State,Zip: OAKDALE, MN 55128</p> <p>AI ID: 64317</p> <p>Tank Site ID: TS0123789</p> <p>Item ID: 64317-EQUI0000000002</p> <p>SI Type: Aboveground Storage Tank</p> <p>Si Design: 1003</p> <p>SI Description: Not reported</p> <p>Substance: Diesel Fuel</p> <p>Compartment Number: 1</p> <p>Wall Type: Double</p> <p>Overfill Prevention System: AST Level 3 (Level 1, and auto shutoff)</p> <p>Install Date: 2007-05-01 00:00:00</p> <p>Status Change Date: 2007-05-01 00:00:00</p> <p>Material: Carbon steel</p> <p>Tank Status: Active</p>
--	--

Map ID
Direction
Distance
Elevation

MAP FINDINGS

Site

Database(s)

EDR ID Number
EPA ID Number

US SATELLITE BROADCASTING (Continued)

A100270047

Tanks Contractor: Not reported
Capacity Gallon: 2800
Longitude: -92.97532215
Latitude: 44.99454366
Coord Collection Method: Address Matching House Number
Owner Name: Directv Operations
Owner Address: 5454 Garton Rd
Owner City: Castle Rock
Owner State: CO
Owner Zip: 80104
Tanks URL: <https://webapp.pca.state.mn.us/tank-leak/sites/TS/TS0123789>

Name: US SATELLITE BROADCASTING
Address: 6287 32ND ST N
City,State,Zip: OAKDALE, MN 55128
AI ID: 64317
Tank Site ID: TS0123789
Item ID: 64317-EQUI0000000003
SI Type: Aboveground Storage Tank
SI Design: 1004
SI Description: Not reported
Substance: Diesel Fuel
Compartment Number: 1
Wall Type: Double
Overfill Prevention System: AST Level 3 (Level 1, and auto shutoff)
Install Date: 2007-05-01 00:00:00
Status Change Date: 2007-05-01 00:00:00
Material: Carbon steel
Tank Status: Active
Tanks Contractor: Not reported
Capacity Gallon: 2800
Longitude: -92.97532215
Latitude: 44.99454366
Coord Collection Method: Address Matching House Number
Owner Name: Directv Operations
Owner Address: 5454 Garton Rd
Owner City: Castle Rock
Owner State: CO
Owner Zip: 80104
Tanks URL: <https://webapp.pca.state.mn.us/tank-leak/sites/TS/TS0123789>

Name: US SATELLITE BROADCASTING
Address: 6287 32ND ST N
City,State,Zip: OAKDALE, MN 55128
AI ID: 64317
Tank Site ID: TS0123789
Item ID: 64317-EQUI0000000004
SI Type: Aboveground Storage Tank
SI Design: 1001
SI Description: Not reported
Substance: Other
Compartment Number: 1
Wall Type: Double
Overfill Prevention System: AST Sight glass/gauge
Install Date: 2004-12-17 00:00:00
Status Change Date: 2004-12-17 00:00:00
Material: Concrete

Map ID
 Direction
 Distance
 Elevation

MAP FINDINGS

Site

Database(s)

EDR ID Number
 EPA ID Number

US SATELLITE BROADCASTING (Continued)

A100270047

Tank Status: Removed
 Tanks Contractor: Not reported
 Capacity Gallon: 2000
 Longitude: -92.97532215
 Latitude: 44.99454366
 Coord Collection Method: Address Matching House Number
 Owner Name: Directv Operations
 Owner Address: 5454 Garton Rd
 Owner City: Castle Rock
 Owner State: CO
 Owner Zip: 80104
 Tanks URL: <https://webapp.pca.state.mn.us/tank-leak/sites/TS/TS0123789>

EM1876
SW
1/8-1/4
0.155 mi.
819 ft.

BLOCK 1 3M PROPERTY
2900 GRANADA AVE N
OAKDALE, MN 55128
Site 2 of 3 in cluster EM

MN VIC **S103813815**
MN SRS **N/A**

Actual:
999 ft.
Focus Map:
10

VIC:
 Name: BLOCK 1 3M PROPERTY
 Address: 2900 GRANADA AVE N
 City,State,Zip: OAKDALE, MN 55128
 Facility ID: VP4830
 Facility Type: Brownfield Site
 Item ID: 186882-AREA0000000001
 AI ID: 186882
 AI Name: Block 1 - 3M Property
 Hydro: Cathy Schultz (no longer at MPCA)
 Project Manager: Not reported
 Latitude: 44.98997498
 Longitude: -92.97718048
 Coord Collection Method: Digitized-DRG
 Migrated: Y
 WIMN: <https://cf.pca.state.mn.us/wimn/siteInfo.cfm?siteid=186882>
 Leak Discovered: Not reported
 Leak Reported: Not reported
 Application / Notification Received: 05/11/1994
 Site Listed on PLP: Not reported
 Site Delisted from PLP: Not reported
 Site Listed on NPL: Not reported
 Site Deleted from NPL: Not reported
 Site Closed: 10/04/1994
 Owner: Engineered Polymer Solutions Inc
 Owner Address: 1101 South 3rd Street
 Owner City: Minneapolis
 Owner State: MN
 Owner ZIP: 55415

Prior Aug 2016:
 Facility ID: VP4830
 Facility Address 2: Not reported
 Core Program Interest ID: 335599
 Link ID: 3963
 Site Type: Other
 Active?: False
 Pay Complete: False
 MPCA Region: Metro

Map ID
Direction
Distance
Elevation

MAP FINDINGS

Site

Database(s)

EDR ID Number
EPA ID Number

BLOCK 1 3M PROPERTY (Continued)

S103813815

Site Size:	17
Score:	0
Enforcement Lead Agency:	MPCA
Federal Deferral Pilot?:	False
Site Classification A Emergency:	False
Site Classification B O and m:	False
Site Classification C Rd/ra:	False
Site Classification D Ri/fs:	False
Fund Financed:	False
NPL:	False
PLP:	False
District:	Metro
Program Site Was Referred From:	Not reported
Program Interest:	VIC
Physical Location:	None
Natural Resource Damage:	False
Cleanup Cost:	Not reported
Notes:	Not reported
Indian Reservation Land?:	False
Reservation Name:	Not reported
MPCA-owned Wells At Site?:	False
Created By:	Unknown
Created Date:	05/11/1994
Last Update Date:	07/21/2008
Federal Facility?:	False
Primary Funding Source:	Not reported
EPA ID:	Not reported
MPCA ID:	Not reported
Alpha Sort:	Not reported
Legal District:	55B
Congressional District:	6
Public Land Survey Method:	M
Map Scale For PLS Locational Data:	A
Township 2:	Not reported
Range:	Not reported
PLS Township Suffix:	W
Section:	Not reported
PLS Qtr Section (160 Acres):	Not reported
PLS Qtr-Qtr Section (40 Acres):	Not reported
Pls Qtr-Qtr-Qtr Section (10 Acres):	Not reported
Pls Qtr-Qtr-Qtr-Qtr Secion (2.5 Acres):	Not reported
Quad:	1292
NAD Number:	83
Desc Of UTM Coord Pt:	Not reported
UTM Coord Pt Data Source:	Not reported
Org Providing UTM Coord Point Data:	Not reported
mpcapgmac:	Not reported
Utm Coord Pt Data Collection Method:	Not reported
Date Of Utm Coord Pt Data Collection:	Not reported
COL Date Qual:	Not reported
Map Scale:	Not reported
verifmeth:	Not reported
horizref:	Not reported
Utm Source:	2
Utm Method:	I1
Utm Scale:	A
Utm Accuracy:	Not reported

Map ID
Direction
Distance
Elevation

MAP FINDINGS

Site

Database(s)

EDR ID Number
EPA ID Number

BLOCK 1 3M PROPERTY (Continued)

S103813815

Utm East:	501799.03075999999
Utm North:	4981837.1395300003
Utm Zone:	15
Basin Code:	Not reported
Major Watershed:	Not reported
Minor Watershed:	Not reported
Public Land Survey Method 2:	Not reported
Map Scale For PLS Locational Data 2:	Not reported
Township 2:	Not reported
Range 2:	Not reported
PLS Township Suffix 2:	Not reported
Section 2:	Not reported
PLS Qtr Section (160 Acres) 2:	Not reported
PLS Qtr-Qtr Section (40 Acres) 2:	Not reported
PLS Qtr-Qtr Section (10 Acres) 2:	Not reported
PLS Qtr-Qtr Section (2.5 Acres) 2:	Not reported
Quad 2:	Not reported
File Location:	Archival Storage
VIC Application GIS:	False
Petroleum Brownfields Prog?:	False
Impact and Response Actions:	
Facid:	VP4830
GW Receipts Prot by Rem Actn:	Not reported
Ecological receptors present:	1
Type of ecological receptors:	Not reported
Acres of contaminated soil:	Not reported
Volume of contaminated soil:	Not reported
Acres of surface water impacted:	Not reported
Acres of wetland impacted:	Not reported
Acres of sediment impacted:	Not reported
GW Plume Area Acres:	Not reported
Cleanup Conducted:	1
Acres of Contam Soil remediate:	Not reported
Volume of Soil Cleaned:	Not reported
# Municipal wells contamd:	Not reported
# Dom wells contam:	Not reported
# People Impct SW intake contam:	Not reported
# Drums Revolved from site:	Not reported
Yr Soil Remediated:	Not reported
Acres of Soil w/ Restrict Access:	Not reported
Yr IC remedy complete:	Not reported
Yr GW remedy completed:	Not reported
Year GWIC completed:	Not reported
Acres of wetland of sediment remediated:	Not reported
Public financing:	1
Assurance help:	1
Land use Classfn At Site:	Not reported
Land use Vicinity Of Site:	Not reported
Deed notif Present On Site:	1
Restrictive Covenant Present:	1
Restrictions:	Not reported
GW Pump and Treat Used at site:	1
Quaternary Perched:	1
Quaternary Water Table:	1
Quaternary Confined:	1
Cretaceous:	1

Map ID
Direction
Distance
Elevation

MAP FINDINGS

Site

Database(s)

EDR ID Number
EPA ID Number

BLOCK 1 3M PROPERTY (Continued)

S103813815

Plattville: 1
St. peter: 1
Prairie Duchien: 1
Jordan: 1
Ironton/Galesville: 1
Mt Simon Hinckley: 1
Precambrian Undifferentiated: 1
Other/Unknown Aquifer: 1
Date Info Last Updated: 1998-03-26 00:00:00
Inst Control Info Updated: Not reported
Inst Control Filed Location: Not reported
SW Classification (Primary): Not reported
SW Classification (Secondary): Not reported
Miscellaneous: Not reported
SW Comments: Not reported

Site Event Log:

Date Started: Not reported
Date End: 1994-10-04 00:00:00
Planned Start Date: Not reported
Planned End Date: Not reported
Last Update: Not reported
Facid: VP4830
Event: 1
Additional Information: None
Record Number: 653

Date Started: Not reported
Date End: 1994-10-04 00:00:00
Planned Start Date: Not reported
Planned End Date: Not reported
Last Update: 1998-03-26 00:00:00
Facid: VP4830
Event: 1
Additional Information: None
Record Number: 654

Date Started: 1994-05-11 00:00:00
Date End: 1994-10-04 00:00:00
Planned Start Date: Not reported
Planned End Date: Not reported
Last Update: 1998-01-14 00:00:00
Facid: VP4830
Event: 1
Additional Information: None
Record Number: 3326

Contact Info:

Contaminant Id: 1
Contaminated Media: 1
Req Cleanup Concluded: Not reported
Cleanup Lvl Measure Units: Not reported
Basis For Req Cleanup Lvl: Not reported
Max Residual Contamination: Not reported
Date Info Last Updated: 1998-03-26 00:00:00

Map ID
Direction
Distance
Elevation

MAP FINDINGS

Site

Database(s)

EDR ID Number
EPA ID Number

BLOCK 1 3M PROPERTY (Continued)

S103813815

Contaminant Id: 1
Contaminated Media: 1
Req Cleanup Concluded: 10
Cleanup Lvl Measure Units: ug/L
Basis For Req Cleanup Lvl: RAL (Recommended Allowable Limit)
Max Residual Contamination: Not reported
Date Info Last Updated: 1998-03-26 00:00:00

Contaminant Id: 1
Contaminated Media: 1
Req Cleanup Concluded: 700
Cleanup Lvl Measure Units: ug/L
Basis For Req Cleanup Lvl: RAL (Recommended Allowable Limit)
Max Residual Contamination: Not reported
Date Info Last Updated: 1998-03-26 00:00:00

Contaminant Id: 1
Contaminated Media: 1
Req Cleanup Concluded: Not reported
Cleanup Lvl Measure Units: Not reported
Basis For Req Cleanup Lvl: RAL (Recommended Allowable Limit)
Max Residual Contamination: Not reported
Date Info Last Updated: 1998-03-26 00:00:00

Contaminant Id: 1
Contaminated Media: 1
Req Cleanup Concluded: 1000
Cleanup Lvl Measure Units: ug/L
Basis For Req Cleanup Lvl: RAL (Recommended Allowable Limit)
Max Residual Contamination: Not reported
Date Info Last Updated: 1998-03-26 00:00:00

Contaminant Id: 1
Contaminated Media: 1
Req Cleanup Concluded: 10000
Cleanup Lvl Measure Units: ug/L
Basis For Req Cleanup Lvl: RAL (Recommended Allowable Limit)
Max Residual Contamination: Not reported
Date Info Last Updated: 1998-03-26 00:00:00

Contacts:

Contact Type: 1
Company Name: MPCA
Contact Address: 520 Lafayette Rd N
Contact Address 2: Not reported
Contact Province: Not reported
Contact Country: Not reported
Contact Postal code: Not reported
Contact Phone: 6122967999
Contact Phone Ext: Not reported
Contact Fax: 6122969707
Contact E-mail: Not reported
Contact Cell Phone: Not reported
Contact Information Last Updated: 1999-01-28 00:00:00
Misc Contact Info: Not reported
Receive Invoice: F
Staff Id Num: 16542

Map ID
Direction
Distance
Elevation

MAP FINDINGS

Site

Database(s)

EDR ID Number
EPA ID Number

BLOCK 1 3M PROPERTY (Continued)

S103813815

Contact Type: 1
Company Name: MPCA
Contact Address: 520 Lafayette Rd N
Contact Address 2: Not reported
Contact Province: Not reported
Contact Country: Not reported
Contact Postal code: Not reported
Contact Phone: (651) 757-7999
Contact Phone Ext: Not reported
Contact Fax: (651) 296-9707
Contact E-mail: Not reported
Contact Cell Phone: Not reported
Contact Information Last Updated: Not reported
Misc Contact Info: Not reported
Receive Invoice: F
Staff Id Num: 3387

Contact Type: 1
Company Name: H.B. Fuller Company
Contact Address: 1200 County Road E West
Contact Address 2: Not reported
Contact Province: Not reported
Contact Country: Not reported
Contact Postal code: Not reported
Contact Phone: 6124814886
Contact Phone Ext: Not reported
Contact Fax: Not reported
Contact E-mail: Not reported
Contact Cell Phone: Not reported
Contact Information Last Updated: Not reported
Misc Contact Info: Not reported
Receive Invoice: T
Staff Id Num: 0

Contact Type: 1
Company Name: Delta Environmental
Contact Address: 3900 Northwoods Drive
Contact Address 2: Suite 200
Contact Province: Not reported
Contact Country: Not reported
Contact Postal code: Not reported
Contact Phone: 6124865830
Contact Phone Ext: Not reported
Contact Fax: Not reported
Contact E-mail: Not reported
Contact Cell Phone: Not reported
Contact Information Last Updated: Not reported
Misc Contact Info: Not reported
Receive Invoice: F
Staff Id Num: 0

Contact Type: 1
Company Name: H.B. Fuller Comp.
Contact Address: H.B. Fuller Company
Contact Address 2: 1200 Fuller Road "E" West
Contact Province: Not reported
Contact Country: Not reported

Map ID
Direction
Distance
Elevation

MAP FINDINGS

Site

Database(s)

EDR ID Number
EPA ID Number

BLOCK 1 3M PROPERTY (Continued)

S103813815

Contact Postal code: Not reported
Contact Phone: Not reported
Contact Phone Ext: Not reported
Contact Fax: Not reported
Contact E-mail: Not reported
Contact Cell Phone: Not reported
Contact Information Last Updated: 1998-08-13 00:00:00
Misc Contact Info: Not reported
Receive Invoice: F
Staff Id Num: 0

SRS:

Name: BLOCK 1 3M PROPERTY
Address: 2900 GRANADA AVE N
City,State,Zip: OAKDALE, MN 55128
Facility ID: VP4830
Item ID: 186882-AREA0000000001
AI ID: 186882
AI Name: Block 1 - 3M Property
Facility Type: Brownfield Site
Hydro: Cathy Schultz (no longer at MPCA)
Project Manager: Not reported
Latitude: 44.98997498
Longitude: -92.97718048
Coord Collection Method: Digitized-DRG
Migrated: Y
WIMN: <https://cf.pca.state.mn.us/wimn/siteInfo.cfm?siteid=186882>
Leak Discovered: Not reported
Leak Reported: Not reported
Application / Notification Received: 05/11/1994
Site Listed on PLP: Not reported
Site Delisted from PLP: Not reported
Site Listed on NPL: Not reported
Site Deleted from NPL: Not reported
Site Closed: 10/04/1994
Owner: Engineered Polymer Solutions Inc
Owner Address: 1101 South 3rd Street
Owner City: Minneapolis
Owner State: MN
Owner ZIP: 55415
Acreage: 17
BPET: Not reported
BVIC: Y
SEMS: Not reported
UNP Dump: Not reported
IC: Not reported
HRS Score: Not reported
Score Year: Not reported
Activity ID: SIW19940001
Act Desc: Brownfield Site
Status: Closed

Prior Aug 2016:

Facility ID: VP4830
Facility Adress 2: Not reported
Core Program Interest ID: 335599

Map ID
Direction
Distance
Elevation

MAP FINDINGS

Site

Database(s)

EDR ID Number
EPA ID Number

BLOCK 1 3M PROPERTY (Continued)

S103813815

Link ID:	3963
Site Type:	Other
Active?:	False
Pay Complete:	False
MPCA Region:	Metro
Site Size:	17
Score:	0
Enforcement Lead Agency:	MPCA
Federal Deferral Pilot?:	False
Site Classification A Emergency:	False
Site Classification B O and m:	False
Site Classification C Rd/ra:	False
Site Classification D Ri/fs:	False
Fund Financed:	False
NPL:	False
PLP:	False
District:	Metro
Program Site Was Referred From:	Not reported
Program Interest:	VIC
Physical Location:	None
Natural Resource Damage:	False
Cleanup Cost:	Not reported
Notes:	Not reported
Indian Reservation Land?:	False
Reservation Name:	Not reported
MPCA-owned Wells At Site?:	False
Created By:	Unknown
Created Date:	05/11/1994
Last Update Date:	07/21/2008
Federal Facility?:	False
Primary Funding Source:	Not reported
EPA ID:	Not reported
MPCA ID:	Not reported
Alpha Sort:	Not reported
Legal District:	55B
Congressional District:	6
Public Land Survey Method:	M
Map Scale For PLS Locational Data:	A
Township:	Not reported
Range:	Not reported
PLS Township Suffix:	W
Section:	Not reported
PLS Qtr Section (160 Acres):	Not reported
PLS Qtr-Qtr Section (40 Acres):	Not reported
Pls Qtr-Qtr-Qtr Section (10 Acres):	Not reported
Pls Qtr-Qtr-Qtr Section (10 Acres):	Not reported
Quad:	1292
NAD Number:	83
Desc Of UTM Coord Pt:	Not reported
Desc Of UTM Coord Pt:	Not reported
Desc Of UTM Coord Pt:	Not reported
mpcapgmac:	Not reported
Utm Coord Pt Data Collection Method:	Not reported
Utm Coord Pt Data Collection Method:	Not reported
Map Scale:	Not reported
verifmeth:	Not reported
horizref:	Not reported

Map ID
 Direction
 Distance
 Elevation

MAP FINDINGS

Site

Database(s)

EDR ID Number
 EPA ID Number

BLOCK 1 3M PROPERTY (Continued)

S103813815

Utm Source:	2
Utm Method:	I1
Utm Scale:	A
Utm Accuracy:	Not reported
Utm East:	501799.03075999999
Utm North:	4981837.1395300003
Utm Zone:	15
Basin Code:	Not reported
Major Watershed:	Not reported
Minor Watershed:	Not reported
Public Land Survey Method 2:	Not reported
Map Scale For PLS Locational Data 2:	Not reported
Township 2:	Not reported
Range 2:	Not reported
PLS Township Suffix 2:	Not reported
Section 2:	Not reported
PLS Qtr Section (160 Acres) 2:	Not reported
PLS Qtr-Qtr Section (40 Acres) 2:	Not reported
PLS Qtr-Qtr Section (10 Acres) 2:	Not reported
PLS Qtr-Qtr Section (2.5 Acres) 2:	Not reported
Quad 2:	Not reported
File Location:	Archival Storage
VIC Application GIS:	False
Petroleum Brownfields Prog?:	False

Impact and Response Actions:

Facid:	VP4830
GW Receipts Prot by Rem Actn:	Not reported
Ecological receptors present:	1
Type of ecological receptors:	Not reported
Acres of contaminated soil:	Not reported
Volume of contaminated soil:	Not reported
Acres of surface water impacted:	Not reported
Acres of wetland impacted:	Not reported
Acres of sediment impacted:	Not reported
GW Plume Area Acres:	Not reported
Cleanup Conducted:	1
Acres of Contam Soil remediate:	Not reported
Volume of Soil Cleaned:	Not reported
# Municipal wells contamd:	Not reported
# Dom wells contam:	Not reported
# People Impct SW intake contam:	Not reported
# Drums Revolved from site:	Not reported
Yr Soil Remediated:	Not reported
Acres of Soil w/ Restrict Access:	Not reported
Yr IC remedy complete:	Not reported
Yr GW remedy completed:	Not reported
Year GWIC completed:	Not reported
Acres of wetland of sediment remediated:	Not reported
Public financing:	1
Assurance help:	1
Land use Classfn At Site:	Not reported
Land use Vicinity Of Site:	Not reported
Deed notif Present On Site:	1
Restrictive Covenant Present:	1
Restrictions:	Not reported
GW Pump and Treat Used at site:	1

Map ID
 Direction
 Distance
 Elevation

MAP FINDINGS

Site

Database(s)

EDR ID Number
 EPA ID Number

BLOCK 1 3M PROPERTY (Continued)

S103813815

Quaternary Perched:	1
Quaternary Water Table:	1
Quaternary Confined:	1
Cretaceous:	1
Plattville:	1
St. peter:	1
Prairie Duchien:	1
Jordan:	1
Ironton/Galesville:	1
Mt Simon Hinckley:	1
Precambrian Undifferentiated:	1
Other/Unknown Aquifer:	1
Date Info Last Updated:	1998-03-26 00:00:00
Inst Control Info Updated:	Not reported
Inst Control Filed Location:	Not reported
SW Classification (Primary):	Not reported
SW Classification (Secondary):	Not reported
Miscellaneous:	Not reported
SW Comments:	Not reported
Site Event Log:	
Date Started:	Not reported
Date End:	1994-10-04 00:00:00
Planned Start Date:	Not reported
Planned End Date:	Not reported
Last Update:	Not reported
Facid:	VP4830
Event:	1
Additional Information:	None
Record Number:	653
Date Started:	Not reported
Date End:	1994-10-04 00:00:00
Planned Start Date:	Not reported
Planned End Date:	Not reported
Last Update:	1998-03-26 00:00:00
Facid:	VP4830
Event:	1
Additional Information:	None
Record Number:	654
Date Started:	1994-05-11 00:00:00
Date End:	1994-10-04 00:00:00
Planned Start Date:	Not reported
Planned End Date:	Not reported
Last Update:	1998-01-14 00:00:00
Facid:	VP4830
Event:	1
Additional Information:	None
Record Number:	3326
Contact Info:	
Contaminant Id:	1
Contaminated Media:	1
Req Cleanup Concluded:	Not reported
Cleanup Lvl Measure Units:	Not reported

Map ID
Direction
Distance
Elevation

MAP FINDINGS

Site

Database(s)

EDR ID Number
EPA ID Number

BLOCK 1 3M PROPERTY (Continued)

S103813815

Basis For Req Cleanup Lvl:	Not reported
Max Residual Contamination:	Not reported
Date Info Last Updated:	1998-03-26 00:00:00
Contaminant Id:	1
Contaminated Media:	1
Req Cleanup Concluded:	10
Cleanup Lvl Measure Units:	ug/L
Basis For Req Cleanup Lvl:	RAL (Recommended Allowable Limit)
Max Residual Contamination:	Not reported
Date Info Last Updated:	1998-03-26 00:00:00
Contaminant Id:	1
Contaminated Media:	1
Req Cleanup Concluded:	700
Cleanup Lvl Measure Units:	ug/L
Basis For Req Cleanup Lvl:	RAL (Recommended Allowable Limit)
Max Residual Contamination:	Not reported
Date Info Last Updated:	1998-03-26 00:00:00
Contaminant Id:	1
Contaminated Media:	1
Req Cleanup Concluded:	Not reported
Cleanup Lvl Measure Units:	Not reported
Basis For Req Cleanup Lvl:	RAL (Recommended Allowable Limit)
Max Residual Contamination:	Not reported
Date Info Last Updated:	1998-03-26 00:00:00
Contaminant Id:	1
Contaminated Media:	1
Req Cleanup Concluded:	1000
Cleanup Lvl Measure Units:	ug/L
Basis For Req Cleanup Lvl:	RAL (Recommended Allowable Limit)
Max Residual Contamination:	Not reported
Date Info Last Updated:	1998-03-26 00:00:00
Contaminant Id:	1
Contaminated Media:	1
Req Cleanup Concluded:	10000
Cleanup Lvl Measure Units:	ug/L
Basis For Req Cleanup Lvl:	RAL (Recommended Allowable Limit)
Max Residual Contamination:	Not reported
Date Info Last Updated:	1998-03-26 00:00:00

Contacts:

Contact Type:	1
Company Name:	MPCA
Contact Address:	520 Lafayette Rd N
Contact Address 2:	Not reported
Contact Province:	Not reported
Contact Country:	Not reported
Contact Postal code:	Not reported
Contact Phone:	6122967999
Contact Phone Ext:	Not reported
Contact Fax:	6122969707
Contact E-mail:	Not reported
Contact Cell Phone:	Not reported

Map ID
Direction
Distance
Elevation

MAP FINDINGS

Site

Database(s)

EDR ID Number
EPA ID Number

BLOCK 1 3M PROPERTY (Continued)

S103813815

Contact Information Last Updated:	1999-01-28 00:00:00
Misc Contact Info:	Not reported
Receive Invoice:	F
Staff Id Num:	16542
Contact Type:	1
Company Name:	MPCA
Contact Address:	520 Lafayette Rd N
Contact Address 2:	Not reported
Contact Province:	Not reported
Contact Country:	Not reported
Contact Postal code:	Not reported
Contact Phone:	(651) 757-7999
Contact Phone Ext:	Not reported
Contact Fax:	(651) 296-9707
Contact E-mail:	Not reported
Contact Cell Phone:	Not reported
Contact Information Last Updated:	Not reported
Misc Contact Info:	Not reported
Receive Invoice:	F
Staff Id Num:	3387
Contact Type:	1
Company Name:	H.B. Fuller Company
Contact Address:	1200 County Road E West
Contact Address 2:	Not reported
Contact Province:	Not reported
Contact Country:	Not reported
Contact Postal code:	Not reported
Contact Phone:	6124814886
Contact Phone Ext:	Not reported
Contact Fax:	Not reported
Contact E-mail:	Not reported
Contact Cell Phone:	Not reported
Contact Information Last Updated:	Not reported
Misc Contact Info:	Not reported
Receive Invoice:	T
Staff Id Num:	0
Contact Type:	1
Company Name:	Delta Environmental
Contact Address:	3900 Northwoods Drive
Contact Address 2:	Suite 200
Contact Province:	Not reported
Contact Country:	Not reported
Contact Postal code:	Not reported
Contact Phone:	6124865830
Contact Phone Ext:	Not reported
Contact Fax:	Not reported
Contact E-mail:	Not reported
Contact Cell Phone:	Not reported
Contact Information Last Updated:	Not reported
Misc Contact Info:	Not reported
Receive Invoice:	F
Staff Id Num:	0
Contact Type:	1

Map ID
 Direction
 Distance
 Elevation

MAP FINDINGS

Site

Database(s)

EDR ID Number
 EPA ID Number

BLOCK 1 3M PROPERTY (Continued)

S103813815

Company Name: H.B. Fuller Comp.
 Contact Address: H.B. Fuller Company
 Contact Address 2: 1200 Fuller Road "E" West
 Contact Province: Not reported
 Contact Country: Not reported
 Contact Postal code: Not reported
 Contact Phone: Not reported
 Contact Phone Ext: Not reported
 Contact Fax: Not reported
 Contact E-mail: Not reported
 Contact Cell Phone: Not reported
 Contact Information Last Updated: 1998-08-13 00:00:00
 Misc Contact Info: Not reported
 Receive Invoice: F
 Staff Id Num: 0

EM1877
SW
1/8-1/4
0.155 mi.
819 ft.

BLOCK 1 - 3M PROPERTY
2900 GRANADA AVE N
OAKDALE, MN 55128
Site 3 of 3 in cluster EM

MN VIC **S102412292**
MN SRS **N/A**
MN LS

Actual:
999 ft.
Focus Map:
10

VIC:
 Name: BLOCK 1 3M PROPERTY #2
 Address: 2900 GRANADA AVE N
 City,State,Zip: OAKDALE, MN 55128
 Facility ID: VP4831
 Facility Type: Brownfield Site
 Item ID: 186882-AREA0000000002
 AI ID: 186882
 AI Name: Block 1 - 3M Property
 Hydro: Mike Connolly (former)
 Project Manager: Shanna Schmitt (former)
 Latitude: 44.98994635
 Longitude: -92.9747663
 Coord Collection Method: Address Matching House Number
 Migrated: Y
 WIMN: <https://cf.pca.state.mn.us/wimn/siteInfo.cfm?siteid=186882>
 Leak Discovered: Not reported
 Leak Reported: Not reported
 Application / Notification Received: 02/19/2008
 Site Listed on PLP: Not reported
 Site Delisted from PLP: Not reported
 Site Listed on NPL: Not reported
 Site Deleted from NPL: Not reported
 Site Closed: 07/17/2008
 Owner: Engineered Polymer Solutions Inc
 Owner Address: 1101 South 3rd Street
 Owner City: Minneapolis
 Owner State: MN
 Owner ZIP: 55415

Prior Aug 2016:
 Facility ID: VP4831
 Facility Address 2: Not reported
 Core Program Interest ID: 54236135
 Link ID: 3963

Map ID
Direction
Distance
Elevation

MAP FINDINGS

Site

Database(s)

EDR ID Number
EPA ID Number

BLOCK 1 - 3M PROPERTY (Continued)

S102412292

Site Type:	Other
Active?:	False
Pay Complete:	True
MPCA Region:	Metro
Site Size:	15
Score:	0
Enforcement Lead Agency:	MPCA
Federal Deferral Pilot?:	False
Site Classification A Emergency:	False
Site Classification B O and m:	False
Site Classification C Rd/ra:	False
Site Classification D Ri/fs:	False
Fund Financed:	False
NPL:	False
PLP:	False
District:	Metro
Program Site Was Referred From:	Not reported
Program Interest:	VIC
Physical Location:	None
Natural Resource Damage:	False
Cleanup Cost:	Not reported
Notes:	A recent Phase II did not identify contaminants in the soil.File prepared for archives
Indian Reservation Land?:	False
Reservation Name:	Not reported
MPCA-owned Wells At Site?:	False
Created By:	Pjensen
Created Date:	02/19/2008
Last Update Date:	03/03/2010
Federal Facility?:	False
Primary Funding Source:	Not reported
EPA ID:	Not reported
MPCA ID:	Not reported
Alpha Sort:	Not reported
Legal District:	55B
Congressional District:	6
Public Land Survey Method:	M
Map Scale For PLS Locational Data:	A
Township 2:	29
Range:	21
PLS Township Suffix:	W
Section:	19
PLS Qtr Section (160 Acres):	NW
PLS Qtr-Qtr Section (40 Acres):	Not reported
Pls Qtr-Qtr-Qtr Section (10 Acres):	Not reported
Pls Qtr-Qtr-Qtr-Qtr Secion (2.5 Acres):	Not reported
Quad:	1292
NAD Number:	83
Desc Of UTM Coord Pt:	Center of Site
UTM Coord Pt Data Source:	Not reported
Org Providing UTM Coord Point Data:	Braun
mpcapgmac:	Not reported
Utm Coord Pt Data Collection Method:	D3
Date Of Utm Coord Pt Data Collection:	2007-10-03 00:00:00
COL Date Qual:	Not reported
Map Scale:	Not reported
verifmeth:	Not reported

Map ID
Direction
Distance
Elevation

MAP FINDINGS

Site

Database(s)

EDR ID Number
EPA ID Number

BLOCK 1 - 3M PROPERTY (Continued)

S102412292

horizref: Not reported
Utm Source: 2
Utm Method: I1
Utm Scale: A
Utm Accuracy: Not reported
Utm East: 501799.0307599999
Utm North: 4981837.1395300003
Utm Zone: 15
Basin Code: 2
Major Watershed: 20
Minor Watershed: Not reported
Public Land Survey Method 2: Not reported
Map Scale For PLS Locational Data 2: Not reported
Township 2: Not reported
Range 2: Not reported
PLS Township Suffix 2: Not reported
Section 2: Not reported
PLS Qtr Section (160 Acres) 2: Not reported
PLS Qtr-Qtr Section (40 Acres) 2: Not reported
PLS Qtr-Qtr Section (10 Acres) 2: Not reported
PLS Qtr-Qtr Section (2.5 Acres) 2: Not reported
Quad 2: Not reported
File Location: Archival Storage
VIC Application GIS: True
Petroleum Brownfields Prog?: False

Impact and Response Actions:

Facid: VP4831
GW Receipts Prot by Rem Actn: Not reported
Ecological receptors present: 1
Type of ecological receptors: Not reported
Acres of contaminated soil: Not reported
Volume of contaminated soil: Not reported
Acres of surface water impacted: Not reported
Acres of wetland impacted: Not reported
Acres of sediment impacted: Not reported
GW Plume Area Acres: Not reported
Cleanup Conducted: 1
Acres of Contam Soil remediate: Not reported
Volume of Soil Cleaned: Not reported
Municipal wells contamd: Not reported
Dom wells contam: Not reported
People Impct SW intake contam: Not reported
Drums Revolved from site: Not reported
Yr Soil Remediated: Not reported
Acres of Soil w/ Restrict Access: Not reported
Yr IC remedy complete: Not reported
Yr GW remedy completed: Not reported
Year GWIC completed: Not reported
Acres of wetland of sediment remediated: Not reported
Public financing: 1
Assurance help: 1
Land use Classfn At Site: Not reported
Land use Vicinity Of Site: Not reported
Deed notif Present On Site: 1
Restrictive Covenant Present: 1
Restrictions: Not reported

Map ID
 Direction
 Distance
 Elevation

MAP FINDINGS

Site

Database(s)

EDR ID Number
 EPA ID Number

BLOCK 1 - 3M PROPERTY (Continued)

S102412292

GW Pump and Treat Used at site:	1
Quaternary Perched:	1
Quaternary Water Table:	1
Quaternary Confined:	1
Cretaceous:	1
Plattville:	1
St. peter:	1
Prairie Duchien:	1
Jordan:	1
Ironton/Galesville:	1
Mt Simon Hinckley:	1
Precambrian Undifferentiated:	1
Other/Unknown Aquifer:	1
Date Info Last Updated:	2008-07-18 00:00:00
Inst Control Info Updated:	Not reported
Inst Control Filed Location:	Not reported
SW Classification (Primary):	Not reported
SW Classification (Secondary):	Not reported
Miscellaneous:	TA letter issued because no Identified Release was found.
SW Comments:	Not reported
Site Event Log:	
Date Started:	2008-02-19 00:00:00
Date End:	2008-07-17 00:00:00
Planned Start Date:	Not reported
Planned End Date:	Not reported
Last Update:	2008-02-20 00:00:00
Facid:	VP4831
Event:	1
Additional Information:	None Entered
Record Number:	28306
Date Started:	Not reported
Date End:	2008-07-17 00:00:00
Planned Start Date:	Not reported
Planned End Date:	Not reported
Last Update:	2008-07-18 00:00:00
Facid:	VP4831
Event:	1
Additional Information:	for Grand Oaks, Dedicated Logistics, & Associated Commercial Finance
Record Number:	29100
Contact Info:	
Contaminant Id:	1
Contaminated Media:	1
Req Cleanup Concluded:	Not reported
Cleanup Lvl Measure Units:	Not reported
Basis For Req Cleanup Lvl:	Not reported
Max Residual Contamination:	Not reported
Date Info Last Updated:	1998-03-26 00:00:00
Contaminant Id:	1
Contaminated Media:	1
Req Cleanup Concluded:	10
Cleanup Lvl Measure Units:	ug/L
Basis For Req Cleanup Lvl:	RAL (Recommended Allowable Limit)

Map ID
Direction
Distance
Elevation

MAP FINDINGS

Site

Database(s)

EDR ID Number
EPA ID Number

BLOCK 1 - 3M PROPERTY (Continued)

S102412292

Max Residual Contamination:	Not reported
Date Info Last Updated:	1998-03-26 00:00:00
Contaminant Id:	1
Contaminated Media:	1
Req Cleanup Concluded:	700
Cleanup Lvl Measure Units:	ug/L
Basis For Req Cleanup Lvl:	RAL (Recommended Allowable Limit)
Max Residual Contamination:	Not reported
Date Info Last Updated:	1998-03-26 00:00:00
Contaminant Id:	1
Contaminated Media:	1
Req Cleanup Concluded:	Not reported
Cleanup Lvl Measure Units:	Not reported
Basis For Req Cleanup Lvl:	RAL (Recommended Allowable Limit)
Max Residual Contamination:	Not reported
Date Info Last Updated:	1998-03-26 00:00:00
Contaminant Id:	1
Contaminated Media:	1
Req Cleanup Concluded:	1000
Cleanup Lvl Measure Units:	ug/L
Basis For Req Cleanup Lvl:	RAL (Recommended Allowable Limit)
Max Residual Contamination:	Not reported
Date Info Last Updated:	1998-03-26 00:00:00
Contaminant Id:	1
Contaminated Media:	1
Req Cleanup Concluded:	10000
Cleanup Lvl Measure Units:	ug/L
Basis For Req Cleanup Lvl:	RAL (Recommended Allowable Limit)
Max Residual Contamination:	Not reported
Date Info Last Updated:	1998-03-26 00:00:00

Contacts:

Contact Type:	1
Company Name:	MPCA
Contact Address:	520 Lafayette Rd N
Contact Address 2:	Not reported
Contact Province:	Not reported
Contact Country:	Not reported
Contact Postal code:	Not reported
Contact Phone:	6512822381
Contact Phone Ext:	Not reported
Contact Fax:	6512969707
Contact E-mail:	shanna.schmitt@state.mn.us
Contact Cell Phone:	Not reported
Contact Information Last Updated:	2008-02-20 00:00:00
Misc Contact Info:	Not reported
Receive Invoice:	F
Staff Id Num:	7773
Contact Type:	1
Company Name:	MPCA
Contact Address:	520 Lafayette Rd N
Contact Address 2:	Not reported

Map ID
Direction
Distance
Elevation

MAP FINDINGS

Site

Database(s)

EDR ID Number
EPA ID Number

BLOCK 1 - 3M PROPERTY (Continued)

S102412292

Contact Province: Not reported
Contact Country: Not reported
Contact Postal code: Not reported
Contact Phone: (651) 757-8279
Contact Phone Ext: Not reported
Contact Fax: 6512969707
Contact E-mail: mike.connolly@state.mn.us
Contact Cell Phone: Not reported
Contact Information Last Updated: 2008-02-20 00:00:00
Misc Contact Info: Not reported
Receive Invoice: F
Staff Id Num: 3219

Contact Type: 1
Company Name: Grand Oaks Properties, LLC
Contact Address: 2896 Centre Point Drive
Contact Address 2: Not reported
Contact Province: Not reported
Contact Country: Not reported
Contact Postal code: Not reported
Contact Phone: 6516315928
Contact Phone Ext: Not reported
Contact Fax: Not reported
Contact E-mail: Not reported
Contact Cell Phone: Not reported
Contact Information Last Updated: 2008-02-20 00:00:00
Misc Contact Info: Not reported
Receive Invoice: T
Staff Id Num: 0

Contact Type: 1
Company Name: Engineered Polymer Solutions, Inc.
Contact Address: 1101 South 3rd Street
Contact Address 2: Not reported
Contact Province: Not reported
Contact Country: Not reported
Contact Postal code: Not reported
Contact Phone: 6123757711
Contact Phone Ext: Not reported
Contact Fax: 6123757313
Contact E-mail: ecannon@valspar.com
Contact Cell Phone: Not reported
Contact Information Last Updated: 2008-02-20 00:00:00
Misc Contact Info: Not reported
Receive Invoice: F
Staff Id Num: 0

Contact Type: 1
Company Name: Braun Intertec
Contact Address: 1826 Buerkle Road
Contact Address 2: Not reported
Contact Province: Not reported
Contact Country: Not reported
Contact Postal code: Not reported
Contact Phone: 6514877005
Contact Phone Ext: Not reported
Contact Fax: 6514871812

Map ID
Direction
Distance
Elevation

MAP FINDINGS

Site

Database(s)

EDR ID Number
EPA ID Number

BLOCK 1 - 3M PROPERTY (Continued)

S102412292

Contact E-mail: jdeluca@braunintertec.com
Contact Cell Phone: Not reported
Contact Information Last Updated: 2008-02-20 00:00:00
Misc Contact Info: Not reported
Receive Invoice: F
Staff Id Num: 0

Contact Type: 1
Company Name: Faegre & Benson, LLP
Contact Address: 2200 Wells Fargo Center
Contact Address 2: 90 South 7th Street
Contact Province: Not reported
Contact Country: Not reported
Contact Postal code: Not reported
Contact Phone: 6127667000
Contact Phone Ext: Not reported
Contact Fax: 6127661600
Contact E-mail: pmoe@faegre.com
Contact Cell Phone: Not reported
Contact Information Last Updated: 2008-02-20 00:00:00
Misc Contact Info: Not reported
Receive Invoice: F
Staff Id Num: 0

Name: TOTAL LOGISTICS
Address: 2900 GRANADA AVE N
City,State,Zip: OAKDALE, MN 55128
Facility ID: BF0000746
Facility Type: Brownfield Site
Item ID: 186882-AREA0000000003
AI ID: 186882
AI Name: Block 1 - 3M Property
Hydro: Timothy Lockrem
Project Manager: Christopher Formby
Latitude: 44.99018494
Longitude: -92.97723001
Coord Collection Method: Digitized - MPCA internal mapping application
Migrated: Not reported
WIMN: <https://cf.pca.state.mn.us/wimn/siteInfo.cfm?siteid=186882>
Leak Discovered: Not reported
Leak Reported: Not reported
Application / Notification Received: 05/03/2018
Site Listed on PLP: Not reported
Site Delisted from PLP: Not reported
Site Listed on NPL: Not reported
Site Deleted from NPL: Not reported
Site Closed: Not reported
Owner: Not reported
Owner Address: Not reported
Owner City: Not reported
Owner State: Not reported
Owner ZIP: Not reported

SRS:

Name: BLOCK 1 3M PROPERTY #2
Address: 2900 GRANADA AVE N

Map ID
Direction
Distance
Elevation

MAP FINDINGS

Site

Database(s)

EDR ID Number
EPA ID Number

BLOCK 1 - 3M PROPERTY (Continued)

S102412292

City,State,Zip: OAKDALE, MN 55128
Facility ID: VP4831
Item ID: 186882-AREA0000000002
AI ID: 186882
AI Name: Block 1 - 3M Property
Facility Type: Brownfield Site
Hydro: Mike Connolly (former)
Project Manager: Shanna Schmitt (former)
Latitude: 44.98994635
Longitude: -92.9747663
Coord Collection Method: Address Matching House Number
Migrated: Y
WIMN: <https://cf.pca.state.mn.us/wimn/siteInfo.cfm?siteid=186882>
Leak Discovered: Not reported
Leak Reported: Not reported
Application / Notification Received: 02/19/2008
Site Listed on PLP: Not reported
Site Delisted from PLP: Not reported
Site Listed on NPL: Not reported
Site Deleted from NPL: Not reported
Site Closed: 07/17/2008
Owner: Engineered Polymer Solutions Inc
Owner Address: 1101 South 3rd Street
Owner City: Minneapolis
Owner State: MN
Owner ZIP: 55415
Acreage: 15
BPET: Not reported
BVIC: Y
SEMS: Not reported
UNP Dump: Not reported
IC: Not reported
HRS Score: Not reported
Score Year: Not reported
Activity ID: SIW20080001
Act Desc: Brownfield Site
Status: Closed

Prior Aug 2016:
Facility ID: VP4831
Facility Adress 2: Not reported
Core Program Interest ID: 54236135
Link ID: 3963
Site Type: Other
Active?: False
Pay Complete: True
MPCA Region: Metro
Site Size: 15
Score: 0
Enforcement Lead Agency: MPCA
Federal Deferral Pilot?: False
Site Classification A Emergency: False
Site Classification B O and m: False
Site Classification C Rd/ra: False
Site Classification D Ri/fs: False
Fund Financed: False
NPL: False
PLP: False

Map ID
Direction
Distance
Elevation

MAP FINDINGS

Site

Database(s)

EDR ID Number
EPA ID Number

BLOCK 1 - 3M PROPERTY (Continued)

S102412292

District:	Metro
Program Site Was Referred From:	Not reported
Program Interest:	VIC
Physical Location:	None
Natural Resource Damage:	False
Cleanup Cost:	Not reported
Notes:	A recent Phase II did not identify contaminants in the soil.File prepared for archives
Indian Reservation Land?:	False
Reservation Name:	Not reported
MPCA-owned Wells At Site?:	False
Created By:	Pjensen
Created Date:	02/19/2008
Last Update Date:	03/03/2010
Federal Facility?:	False
Primary Funding Source:	Not reported
EPA ID:	Not reported
MPCA ID:	Not reported
Alpha Sort:	Not reported
Legal District:	55B
Congressional District:	6
Public Land Survey Method:	M
Map Scale For PLS Locational Data:	A
Township:	29
Range:	21
PLS Township Suffix:	W
Section:	19
PLS Qtr Section (160 Acres):	NW
PLS Qtr-Qtr Section (40 Acres):	Not reported
Pls Qtr-Qtr-Qtr Section (10 Acres):	Not reported
Pls Qtr-Qtr-Qtr Section (10 Acres):	Not reported
Quad:	1292
NAD Number:	83
Desc Of UTM Coord Pt:	Center of Site
Desc Of UTM Coord Pt:	Not reported
Desc Of UTM Coord Pt:	Braun
mpcapgmac:	Not reported
Utm Coord Pt Data Collection Method:	D3
Utm Coord Pt Data Collection Method:	Not reported
Map Scale:	Not reported
verifmeth:	Not reported
horizref:	Not reported
Utm Source:	2
Utm Method:	I1
Utm Scale:	A
Utm Accuracy:	Not reported
Utm East:	501799.03075999999
Utm North:	4981837.1395300003
Utm Zone:	15
Basin Code:	2
Major Watershed:	20
Minor Watershed:	Not reported
Public Land Survey Method 2:	Not reported
Map Scale For PLS Locational Data 2:	Not reported
Township 2:	Not reported
Range 2:	Not reported
PLS Township Suffix 2:	Not reported

Map ID
 Direction
 Distance
 Elevation

MAP FINDINGS

Site

Database(s)

EDR ID Number
 EPA ID Number

BLOCK 1 - 3M PROPERTY (Continued)

S102412292

Section 2:	Not reported
PLS Qtr Section (160 Acres) 2:	Not reported
PLS Qtr-Qtr Section (40 Acres) 2:	Not reported
PLS Qtr-Qtr Section (10 Acres) 2:	Not reported
PLS Qtr-Qtr Section (2.5 Acres) 2:	Not reported
Quad 2:	Not reported
File Location:	Archival Storage
VIC Application GIS:	True
Petroleum Brownfields Prog?:	False
Impact and Response Actions:	
Facid:	VP4831
GW Receipts Prot by Rem Actn:	Not reported
Ecological receptors present:	1
Type of ecological receptors:	Not reported
Acres of contaminated soil:	Not reported
Volume of contaminated soil:	Not reported
Acres of surface water impacted:	Not reported
Acres of wetland impacted:	Not reported
Acres of sediment impacted:	Not reported
GW Plume Area Acres:	Not reported
Cleanup Conducted:	1
Acres of Contam Soil remediate:	Not reported
Volume of Soil Cleaned:	Not reported
# Municipal wells contamd:	Not reported
# Dom wells contam:	Not reported
# People Impct SW intake contam:	Not reported
# Drums Revolved from site:	Not reported
Yr Soil Remediated:	Not reported
Acres of Soil w/ Restrict Access:	Not reported
Yr IC remedy complete:	Not reported
Yr GW remedy completed:	Not reported
Year GWIC completed:	Not reported
Acres of wetland of sediment remediated:	Not reported
Public financing:	1
Assurance help:	1
Land use Classfn At Site:	Not reported
Land use Vicinity Of Site:	Not reported
Deed notif Present On Site:	1
Restrictive Covenant Present:	1
Restrictions:	Not reported
GW Pump and Treat Used at site:	1
Quaternary Perched:	1
Quaternary Water Table:	1
Quaternary Confined:	1
Cretaceous:	1
Plattville:	1
St. peter:	1
Prairie Duchien:	1
Jordan:	1
Ironton/Galesville:	1
Mt Simon Hinckley:	1
Precambrian Undifferentiated:	1
Other/Unknown Aquifer:	1
Date Info Last Updated:	2008-07-18 00:00:00
Inst Control Info Updated:	Not reported
Inst Control Filed Location:	Not reported

Map ID
Direction
Distance
Elevation

MAP FINDINGS

Site

Database(s)

EDR ID Number
EPA ID Number

BLOCK 1 - 3M PROPERTY (Continued)

S102412292

SW Classification (Primary): Not reported
SW Classification (Secondary): Not reported
Miscellaneous: TA letter issued because no Identified Release was found.
SW Comments: Not reported

Site Event Log:

Date Started: 2008-02-19 00:00:00
Date End: 2008-07-17 00:00:00
Planned Start Date: Not reported
Planned End Date: Not reported
Last Update: 2008-02-20 00:00:00
Facid: VP4831
Event: 1
Additional Information: None Entered
Record Number: 28306

Date Started: Not reported
Date End: 2008-07-17 00:00:00
Planned Start Date: Not reported
Planned End Date: Not reported
Last Update: 2008-07-18 00:00:00
Facid: VP4831
Event: 1
Additional Information: for Grand Oaks, Dedicated Logistics, & Associated Commercial Finance
Record Number: 29100

Contact Info:

Contaminant Id: 1
Contaminated Media: 1
Req Cleanup Concluded: Not reported
Cleanup Lvl Measure Units: Not reported
Basis For Req Cleanup Lvl: Not reported
Max Residual Contamination: Not reported
Date Info Last Updated: 1998-03-26 00:00:00

Contaminant Id: 1
Contaminated Media: 1
Req Cleanup Concluded: 10
Cleanup Lvl Measure Units: ug/L
Basis For Req Cleanup Lvl: RAL (Recommended Allowable Limit)
Max Residual Contamination: Not reported
Date Info Last Updated: 1998-03-26 00:00:00

Contaminant Id: 1
Contaminated Media: 1
Req Cleanup Concluded: 700
Cleanup Lvl Measure Units: ug/L
Basis For Req Cleanup Lvl: RAL (Recommended Allowable Limit)
Max Residual Contamination: Not reported
Date Info Last Updated: 1998-03-26 00:00:00

Contaminant Id: 1
Contaminated Media: 1
Req Cleanup Concluded: Not reported
Cleanup Lvl Measure Units: Not reported
Basis For Req Cleanup Lvl: RAL (Recommended Allowable Limit)

Map ID
Direction
Distance
Elevation

MAP FINDINGS

Site

Database(s)

EDR ID Number
EPA ID Number

BLOCK 1 - 3M PROPERTY (Continued)

S102412292

Max Residual Contamination: Not reported
Date Info Last Updated: 1998-03-26 00:00:00

Contaminant Id: 1
Contaminated Media: 1
Req Cleanup Concluded: 1000
Cleanup Lvl Measure Units: ug/L
Basis For Req Cleanup Lvl: RAL (Recommended Allowable Limit)
Max Residual Contamination: Not reported
Date Info Last Updated: 1998-03-26 00:00:00

Contaminant Id: 1
Contaminated Media: 1
Req Cleanup Concluded: 10000
Cleanup Lvl Measure Units: ug/L
Basis For Req Cleanup Lvl: RAL (Recommended Allowable Limit)
Max Residual Contamination: Not reported
Date Info Last Updated: 1998-03-26 00:00:00

Contacts:

Contact Type: 1
Company Name: MPCA
Contact Address: 520 Lafayette Rd N
Contact Address 2: Not reported
Contact Province: Not reported
Contact Country: Not reported
Contact Postal code: Not reported
Contact Phone: 6512822381
Contact Phone Ext: Not reported
Contact Fax: 6512969707
Contact E-mail: shanna.schmitt@state.mn.us
Contact Cell Phone: Not reported
Contact Information Last Updated: 2008-02-20 00:00:00
Misc Contact Info: Not reported
Receive Invoice: F
Staff Id Num: 7773

Contact Type: 1
Company Name: MPCA
Contact Address: 520 Lafayette Rd N
Contact Address 2: Not reported
Contact Province: Not reported
Contact Country: Not reported
Contact Postal code: Not reported
Contact Phone: (651) 757-8279
Contact Phone Ext: Not reported
Contact Fax: 6512969707
Contact E-mail: mike.connolly@state.mn.us
Contact Cell Phone: Not reported
Contact Information Last Updated: 2008-02-20 00:00:00
Misc Contact Info: Not reported
Receive Invoice: F
Staff Id Num: 3219

Contact Type: 1
Company Name: Grand Oaks Properties, LLC
Contact Address: 2896 Centre Point Drive

Map ID
Direction
Distance
Elevation

MAP FINDINGS

Site

Database(s)

EDR ID Number
EPA ID Number

BLOCK 1 - 3M PROPERTY (Continued)

S102412292

Contact Address 2: Not reported
Contact Province: Not reported
Contact Country: Not reported
Contact Postal code: Not reported
Contact Phone: 6516315928
Contact Phone Ext: Not reported
Contact Fax: Not reported
Contact E-mail: Not reported
Contact Cell Phone: Not reported
Contact Information Last Updated: 2008-02-20 00:00:00
Misc Contact Info: Not reported
Receive Invoice: T
Staff Id Num: 0

Contact Type: 1
Company Name: Engineered Polymer Solutions, Inc.
Contact Address: 1101 South 3rd Street
Contact Address 2: Not reported
Contact Province: Not reported
Contact Country: Not reported
Contact Postal code: Not reported
Contact Phone: 6123757711
Contact Phone Ext: Not reported
Contact Fax: 6123757313
Contact E-mail: ecannon@valspar.com
Contact Cell Phone: Not reported
Contact Information Last Updated: 2008-02-20 00:00:00
Misc Contact Info: Not reported
Receive Invoice: F
Staff Id Num: 0

Contact Type: 1
Company Name: Braun Intertec
Contact Address: 1826 Buerkle Road
Contact Address 2: Not reported
Contact Province: Not reported
Contact Country: Not reported
Contact Postal code: Not reported
Contact Phone: 6514877005
Contact Phone Ext: Not reported
Contact Fax: 6514871812
Contact E-mail: jdeluca@braunintertec.com
Contact Cell Phone: Not reported
Contact Information Last Updated: 2008-02-20 00:00:00
Misc Contact Info: Not reported
Receive Invoice: F
Staff Id Num: 0

Contact Type: 1
Company Name: Faegre & Benson, LLP
Contact Address: 2200 Wells Fargo Center
Contact Address 2: 90 South 7th Street
Contact Province: Not reported
Contact Country: Not reported
Contact Postal code: Not reported
Contact Phone: 6127667000
Contact Phone Ext: Not reported

Map ID
Direction
Distance
Elevation

MAP FINDINGS

Site

Database(s)

EDR ID Number
EPA ID Number

BLOCK 1 - 3M PROPERTY (Continued)

S102412292

Contact Fax: 6127661600
Contact E-mail: pmoe@faegre.com
Contact Cell Phone: Not reported
Contact Information Last Updated: 2008-02-20 00:00:00
Misc Contact Info: Not reported
Receive Invoice: F
Staff Id Num: 0

Name: TOTAL LOGISTICS
Address: 2900 GRANADA AVE N
City,State,Zip: OAKDALE, MN 55128
Facility ID: BF0000746
Item ID: 186882-AREA0000000003
AI ID: 186882
AI Name: Block 1 - 3M Property
Facility Type: Brownfield Site
Hydro: Timothy Lockrem
Project Manager: Christopher Formby
Latitude: 44.99018494
Longitude: -92.97723001
Coord Collection Method: Digitized - MPCA internal mapping application
Migrated: Not reported
WIMN: <https://cf.pca.state.mn.us/wimn/siteInfo.cfm?siteid=186882>
Leak Discovered: Not reported
Leak Reported: Not reported
Application / Notification Received: 05/03/2018
Site Listed on PLP: Not reported
Site Delisted from PLP: Not reported
Site Listed on NPL: Not reported
Site Deleted from NPL: Not reported
Site Closed: Not reported
Owner: Not reported
Owner Address: Not reported
Owner City: Not reported
Owner State: Not reported
Owner ZIP: Not reported
Acreage: 15.1
BPET: Not reported
BVIC: Y
SEMS: Not reported
UNP Dump: Not reported
IC: Not reported
HRS Score: Not reported
Score Year: Not reported
Activity ID: SIW20180001
Act Desc: Brownfield Site
Status: Active / Existing

MN LS:
Link ID: 3963
EPA ID: Not reported
MPCA ID: VP4831
Method: I1
CERCLIS: No
National Priorities List: No
PLP: No

Map ID
Direction
Distance
Elevation

MAP FINDINGS

Site

Database(s)

EDR ID Number
EPA ID Number

BLOCK 1 - 3M PROPERTY (Continued)

S102412292

Voluntary Cleanup & Investigation: Yes
RCRA Treatment Storage & Disposal: No
RCRA Generator: No
Solid Waste Permit: No
Dumps: No
No Further Remedial Action Planned: No
Delisted From PLP By MPCA: No
LCP: No
Brownfield: No
Entity Type: VIC

1878
WSW
1/8-1/4
0.159 mi.
841 ft.

**NORTH HIGH SCHOOL
2520 12TH AVE E
NORTH SAINT PAUL, MN 55109**

**MN UST U000885958
N/A**

**Actual:
987 ft.
Focus Map:
9**

UST:
Name: NORTH HIGH SCHOOL
Address: 2520 12TH AVE E
City,State,Zip: NORTH SAINT PAUL, MN 55109
Item Compart ID: 121476-EQUI0000000001-1
AI ID: 121476
Tank Site ID: TS0003634
Item ID: 121476-EQUI0000000001
SI Type: Underground Storage Tank System
SI Design: 113
SI Description: Not reported
Compartment Number: 1
Substance: Fuel Oil
Wall Type: Single
Overfill Prevention System: Not reported
Install Date: 1963-01-01 00:00:00
Material: Bare/Paint/Asph Coat Steel
Status Change Date: 1991-08-01 00:00:00
Tank Status: Removed
Tanks Contractor: Not reported
Capacity Gallons: 12000
Longitude: -93.02776753
Latitude: 45.01180669
Coord Collection Method: Public Land Survey-Two Quarter
Owner: Maplewood Ind School District 622
Owner Address: Not reported
Owner City: Not reported
Owner State: Not reported
Owner Zip: Not reported
Tanks URL: <https://webapp.pca.state.mn.us/tank-leak/sites/TS/TS0003634>

Name: NORTH HIGH SCHOOL
Address: 2520 12TH AVE E
City,State,Zip: NORTH SAINT PAUL, MN 55109
Item Compart ID: 121476-EQUI0000000002-1
AI ID: 121476
Tank Site ID: TS0003634
Item ID: 121476-EQUI0000000002
SI Type: Underground Storage Tank System
SI Design: 001
SI Description: Not reported

Map ID
Direction
Distance
Elevation

MAP FINDINGS

Site

Database(s)

EDR ID Number
EPA ID Number

NORTH HIGH SCHOOL (Continued)

U000885958

Compartment Number: 1
Substance: Fuel Oil
Wall Type: Single
Overfill Prevention System: Not reported
Install Date: 1963-01-01 00:00:00
Material: Bare/Paint/Asph Coat Steel
Status Change Date: 1991-08-01 00:00:00
Tank Status: Removed
Tanks Contractor: Not reported
Capacity Gallons: 8000
Longitude: -93.02776753
Latitude: 45.01180669
Coord Collection Method: Public Land Survey-Two Quarter
Owner: Maplewood Ind School District 622
Owner Address: Not reported
Owner City: Not reported
Owner State: Not reported
Owner Zip: Not reported
Tanks URL: <https://webapp.pca.state.mn.us/tank-leak/sites/TS/TS0003634>

Name: NORTH HIGH SCHOOL
Address: 2520 12TH AVE E
City,State,Zip: NORTH SAINT PAUL, MN 55109
Item Compart ID: 121476-EQUI0000000003-1
AI ID: 121476
Tank Site ID: TS0003634
Item ID: 121476-EQUI0000000003
SI Type: Underground Storage Tank System
SI Design: 002
SI Description: Not reported
Compartment Number: 1
Substance: Fuel Oil
Wall Type: Single
Overfill Prevention System: Not reported
Install Date: 1996-08-06 00:00:00
Material: Fiberglass
Status Change Date: 1996-08-06 00:00:00
Tank Status: Active
Tanks Contractor: Not reported
Capacity Gallons: 6000
Longitude: -93.02776753
Latitude: 45.01180669
Coord Collection Method: Public Land Survey-Two Quarter
Owner: Maplewood Ind School District 622
Owner Address: Not reported
Owner City: Not reported
Owner State: Not reported
Owner Zip: Not reported
Tanks URL: <https://webapp.pca.state.mn.us/tank-leak/sites/TS/TS0003634>

Map ID
 Direction
 Distance
 Elevation

MAP FINDINGS

Site

Database(s)

EDR ID Number
 EPA ID Number

EP1879 **BROCKMAN TRUCKING**
WSW **6544 STILLWATER BLVD**
1/8-1/4 **SAINT PAUL, MN 55102**
0.160 mi.
846 ft. **Site 1 of 2 in cluster EP**

MN UST **U004224733**
N/A

Actual: **UST:**
1018 ft. Name: BROCKMAN TRUCKING
Focus Map: Address: 6544 STILLWATER BLVD
17 City,State,Zip: SAINT PAUL, MN 55102
 Item Compart ID: 147128-EQUI0000000001-
 AI ID: 147128
 Tank Site ID: TS0017896
 Item ID: 147128-EQUI0000000001
 SI Type: Underground Storage Tank System
 SI Design: 001
 SI Description: Not reported
 Compartment Number: Not reported
 Substance: Not reported
 Wall Type: Not reported
 Overfill Prevention System: Not reported
 Install Date: Not reported
 Material: Not reported
 Status Change Date: Not reported
 Tank Status: Not reported
 Tanks Contractor: Not reported
 Capacity Gallons: Not reported
 Longitude: -93.12362916
 Latitude: 44.92867338
 Coord Collection Method: Public Land Survey-Two Quarter
 Owner: Brockman Trucking
 Owner Address: Not reported
 Owner City: Not reported
 Owner State: Not reported
 Owner Zip: Not reported
 Tanks URL: <https://webapp.pca.state.mn.us/tank-leak/sites/TS/TS0017896>

EP1880 **BROCKMAN TRUCKING**
WSW **6544 STILLWATER BLVD N**
1/8-1/4 **OAKDALE, MN 55128**
0.160 mi.
846 ft. **Site 2 of 2 in cluster EP**

MN LUST **1000173350**
MN UST **MND023026016**
MN SRS

Actual: **LUST:**
1018 ft. Name: BROCKMAN TRUCKING INC
Focus Map: Address: 6544 N STILLWATER BLVD
17 City,State,Zip: OAKDALE, MN 55128
 Item ID: 104882-AREA0000000001
 MNPCA ID: 217458
 AI ID: 104882
 AI Name: Brockman Trucking Inc
 Site Type: Leak Site
 Hydro: Jim Lundy (no longer at MPCA)
 Project Manager: Sandy Kushman (no longer at MPCA)
 Latitude: 44.98401432
 Longitude: -92.97376492
 Coord Collection Method: Address Matching House Number
 Migrated: Not reported
 WIMN: <https://cf.pca.state.mn.us/wimn/siteInfo.cfm?siteid=104882>
 Leak Discovered: 9/24/1991

Map ID
Direction
Distance
Elevation

MAP FINDINGS

Site

Database(s)

EDR ID Number
EPA ID Number

BROCKMAN TRUCKING (Continued)

1000173350

Application / Notification Received: Not reported
Site Listed on PLP: Not reported
Site Delisted from PLP: Not reported
Site Listed on NPL: Not reported
Site Deleted from NPL: Not reported
Owner: Brockman Trucking Inc
Site Closed: 10/5/1993
Owner Address: 13380 Hudson Rd S
Owner City: Afton
Owner State: MN
Owner ZIP: 55001
SI Type: Underground Storage Tank System
Leak Reported: 9/25/1991

LUST:

Program IN: 217458
Facility Address 2: Not reported
State Code: MN
Country Code: USA
Foreign State: Not reported
Foreign Zone: Not reported
Leak ID: 4763
Township Name: Baytown
Addr ID: 192512
Active Flag: N
Interest Type: LS
Interest Phone: NO CORE PI PH.
Interest Start Date: 07/25/1996 00:00:00
Interest End Date: 11/14/2006 08:40:12
Source: CORE
Site ID: 216792
Leak Site: 1
File Archive Box: 21
File Archive Lot: 96/307
Soil Digout Date: 10/30/1991
Cubic Yards Excavated: 381
Cond Closure Date: Not reported
Complete Site Closure Date: 10/05/1993 00:00:00
Contaminated Soils Remaining: Y
Enforcement Action Begin Date: 11/06/1991
Last Trust Eligible: Y
Offsite Contamination: N
Reimbursement Awarded: N
Release Discovered Date: 09/24/1991
Leak Reported Date: 09/25/1991
Std Letter Response Date: Not reported
Surface Water Impact: N
Utility Project Flag: N
TMSP Added: 12/04/1999 14:03:46
TMSP Last Update: 12/23/2015 09:37:17
Staff ID Last Update: THIGGIN
Release From LAST: N
Release From LUST: N
Tank Registration Status Code: F
VPIC Application Date: Not reported
VPIC Acres: Not reported
Vapor Intrusion Checked Flag: Not reported
Soil Gas Data Collected Flag: Not reported

Map ID
Direction
Distance
Elevation

MAP FINDINGS

Site

Database(s)

EDR ID Number
EPA ID Number

BROCKMAN TRUCKING (Continued)

1000173350

Soil Gas Action Level Flag: Not reported
Sub Slab Sample Collected Flag: Not reported
Indoor Air Collected Flag: Not reported
Vapor Intrusion Action Flag: Not reported
Vapor Intrusion Comments: Not reported
Soil Gas Data Comments: Not reported
Comments: Not reported

LUST:

Leak Action Seq Id: 331896
Leak Action Code: 21
Product Recovered Gallons: Not reported
Product Removed Gallons: Not reported
Treated Water Gallons: Not reported
Corrective Reason Code: Not reported
MN PCA ID: 217458
Leak Action Approval Date: Not reported
Leak Action Begin Date: 11/17/1992 00:00:00
Leak Action End Date: 05/20/1993 00:00:00
TMSP Added: 12/04/1999 14:05:13
TMSP Last Update: 05/04/2002 09:15:40
Staff Id Last Update: TANKS

LUST:

MN PCA ID: 217458
Dw Supply Contam: 1
Free Product Observed: 1
Free Product Thickness: .1
Ground Water Contam: 1
GW Cleanup Goal: 100
Gw Exceeds Cleanup Goal: 1
Cleanup Goal Achieved: Y
Water Supply Exceeds Ral: N
Well Type Code: Not reported
Impacted Aquifer Code: 3
TMSP Added: 12/04/1999 14:07:30
TMSP Last Update: 11/04/2003 12:57:07
Staff Id Last Update: RSUCHAN
Mtbe Present Now: 1
Mtbe Present Historically: 1
Mtbe High Ug Per Liter Char: Not reported
Mtbe High Ug Per Liter Numb: Not reported
Mtbe High Level Date: Not reported
Free Product At Close: Not reported
Staff Id Ass: Not reported
PWS Well: Not reported
Prot Flag: Not reported
Sens Flag: Not reported

LUST:

MN PCA ID: 217458
Prod Released Sequence Id: 320903
Leak Product: 1
Tmsp Added: 12/04/1999 14:04:32
Tmsp Last_updt: 05/04/2002 09:15:40
Staff Id Last Updt: TANKS

Map ID
Direction
Distance
Elevation

MAP FINDINGS

Site

Database(s)

EDR ID Number
EPA ID Number

BROCKMAN TRUCKING (Continued)

1000173350

UST:

Name: BROCKMAN TRUCKING INC
Address: 6544 N STILLWATER BLVD
City,State,Zip: OAKDALE, MN 55128
Item Compartment ID: 104882-EQUI0000000001-1
AI ID: 104882
Tank Site ID: TS0004261
Item ID: 104882-EQUI0000000001
SI Type: Underground Storage Tank System
SI Design: 001
SI Description: Not reported
Compartment Number: 1
Substance: Diesel
Wall Type: Single
Overfill Prevention System: Not reported
Install Date: 1900-01-01 00:00:00
Material: Bare/Paint/Asph Coat Steel
Status Change Date: 1991-10-30 00:00:00
Tank Status: Removed
Tanks Contractor: Not reported
Capacity Gallons: 10000
Longitude: -92.96194851
Latitude: 44.99390129
Coord Collection Method: Public Land Survey-Two Quarter
Owner: Brockman Trucking Inc
Owner Address: 13380 Hudson Rd S
Owner City: Afton
Owner State: MN
Owner Zip: 55001
Tanks URL: <https://webapp.pca.state.mn.us/tank-leak/sites/TS/TS0004261>

SRS:

Name: BROCKMAN TRUCKING INC
Address: 6544 N STILLWATER BLVD
City,State,Zip: OAKDALE, MN 55128
Facility ID: LS0004763
Item ID: 104882-AREA0000000001
AI ID: 104882
AI Name: Brockman Trucking Inc
Facility Type: Leak Site
Hydro: Jim Lundy (no longer at MPCA)
Project Manager: Sandy Kushman (no longer at MPCA)
Latitude: 44.98401432
Longitude: -92.97376492
Coord Collection Method: Address Matching House Number
Migrated: Not reported
WIMN: <https://cf.pca.state.mn.us/wimn/siteInfo.cfm?siteid=104882>
Leak Discovered: 09/24/1991
Leak Reported: 09/25/1991
Application / Notification Received: Not reported
Site Listed on PLP: Not reported
Site Delisted from PLP: Not reported
Site Listed on NPL: Not reported
Site Deleted from NPL: Not reported
Site Closed: 10/05/1993
Owner: Not reported

Map ID
 Direction
 Distance
 Elevation

MAP FINDINGS

Site

Database(s)

EDR ID Number
 EPA ID Number

BROCKMAN TRUCKING (Continued)

1000173350

Owner Address: Not reported
 Owner City: Not reported
 Owner State: Not reported
 Owner ZIP: Not reported
 Acreage: Not reported
 BPET: Not reported
 BVIC: Not reported
 SEMS: Not reported
 UNP Dump: Not reported
 IC: Not reported
 HRS Score: Not reported
 Score Year: Not reported
 Activity ID: SIW19910001
 Act Desc: Leak Site Investigation
 Status: Closed

EQ1881 MERRILL LYNCH
NE 6969 JOCELYN RD N
1/8-1/4 STILLWATER, MN 55082
0.167 mi.
884 ft. Site 1 of 2 in cluster EQ

MN LUST S101288689
MN SRS N/A
MN SPILLS

Actual:
990 ft.
Focus Map:
3

LUST:
 Name: MERRILL LYNCH
 Address: 6969 JOCELYN RD N
 City,State,Zip: STILLWATER, MN 55082
 Item ID: 194301-AREA0000000001
 MNPCA ID: 213882
 AI ID: 194301
 AI Name: Merrill Lynch
 Site Type: Leak Site
 Hydro: Lifeng Guo (no longer at MPCA)
 Project Manager: Mark Koplitz (former)
 Latitude: 45.05018157
 Longitude: -92.9090986
 Coord Collection Method: Address Matching House Number
 Migrated: Not reported
 WIMN: <https://cf.pca.state.mn.us/wimn/siteInfo.cfm?siteid=194301>
 Leak Discovered: 1/1/1901
 Application / Notification Received: Not reported
 Site Listed on PLP: Not reported
 Site Delisted from PLP: Not reported
 Site Listed on NPL: Not reported
 Site Deleted from NPL: Not reported
 Owner: Not reported
 Site Closed: 9/30/1996
 Owner Address: Not reported
 Owner City: Not reported
 Owner State: Not reported
 Owner ZIP: Not reported
 SI Type: Not reported
 Leak Reported: 2/2/1989

LUST:
 Program IN: 213882
 Facility Address 2: Not reported
 State Code: MN
 Country Code: USA

Map ID
Direction
Distance
Elevation

MAP FINDINGS

Site

Database(s)

EDR ID Number
EPA ID Number

MERRILL LYNCH (Continued)

S101288689

Foreign State: Not reported
Foreign Zone: None
Leak ID: 969
Township Name: May (Washington Cnty)
Addr ID: 58908626
Active Flag: N
Interest Type: LS
Interest Phone: NO CORE PI PH.
Interest Start Date: 04/21/1998 00:00:00
Interest End Date: 10/20/2010 16:09:14
Source: CORE
Site ID: 58908615
Leak Site: 1
File Archive Box: 11
File Archive Lot: 98/223
Soil Digout Date: 04/24/1989
Cubic Yards Excavated: 30
Cond Closure Date: Not reported
Complete Site Closure Date: 09/30/1996 00:00:00
Contaminated Soils Remaining: Y
Enforcement Action Begin Date: 03/09/1989
Last Trust Eligible: N
Offsite Contamination: U
Reimbursement Awarded: N
Release Discovered Date: 01/01/1901
Leak Reported Date: 02/02/1989
Std Letter Response Date: Not reported
Surface Water Impact: U
Utility Project Flag: N
TMSP Added: 12/04/1999 14:03:43
TMSP Last Update: 11/16/2010 09:34:26
Staff ID Last Update: JEBERTZ
Release From LAST: N
Release From LUST: N
Tank Registration Status Code: U
VPIC Application Date: Not reported
VPIC Acres: Not reported
Vapor Intrusion Checked Flag: Not reported
Soil Gas Data Collected Flag: Not reported
Soil Gas Action Level Flag: Not reported
Sub Slab Sample Collected Flag: Not reported
Indoor Air Collected Flag: Not reported
Vapor Intrusion Action Flag: Not reported
Vapor Intrusion Comments: Not reported
Soil Gas Data Comments: Not reported
Comments: Not reported

LUST:

Leak Action Seq Id: 330523
Leak Action Code: 19
Product Recovered Gallons: Not reported
Product Removed Gallons: Not reported
Treated Water Gallons: Not reported
Corrective Reason Code: Not reported
MN PCA ID: 213882
Leak Action Approval Date: Not reported
Leak Action Begin Date: 05/15/1990 00:00:00

Map ID
Direction
Distance
Elevation

MAP FINDINGS

Site

Database(s)

EDR ID Number
EPA ID Number

MERRILL LYNCH (Continued)

S101288689

Leak Action End Date: Not reported
TMSP Added: 12/04/1999 14:05:11
TMSP Last Update: 05/04/2002 09:02:43
Staff Id Last Update: TANKS

LUST:

MN PCA ID: 213882
Dw Supply Contam: 1
Free Product Observed: 1
Free Product Thickness: Not reported
Ground Water Contam: 1
GW Cleanup Goal: 0
Gw Exceeds Cleanup Goal: 1
Cleanup Goal Achieved: Not reported
Water Supply Exceeds Ral: N
Well Type Code: Not reported
Impacted Aquifer Code: Not reported
TMSP Added: 12/04/1999 14:07:27
TMSP Last Update: 11/04/2003 12:57:06
Staff Id Last Update: RSUCHAN
Mtbe Present Now: 1
Mtbe Present Historically: 1
Mtbe High Ug Per Liter Char: Not reported
Mtbe High Ug Per Liter Numb: Not reported
Mtbe High Level Date: Not reported
Free Product At Close: Not reported
Staff Id Ass: Not reported
PWS Well: Not reported
Prot Flag: Not reported
Sens Flag: Not reported

LUST:

MN PCA ID: 213882
Prod Released Sequence Id: 401474
Leak Product: 1
Tmsp Added: 12/27/1999 12:59:07
Tmsp Last_updt: 05/04/2002 09:02:43
Staff Id Last Updt: TANKS

SRS:

Name: MERRILL LYNCH
Address: 6969 JOCELYN RD N
City,State,Zip: STILLWATER, MN 55082
Facility ID: LS0000969
Item ID: 194301-AREA0000000001
AI ID: 194301
AI Name: Merrill Lynch
Facility Type: Leak Site
Hydro: Lifeng Guo (no longer at MPCA)
Project Manager: Mark Koplitz (former)
Latitude: 45.05018157
Longitude: -92.9090986
Coord Collection Method: Address Matching House Number
Migrated: Not reported
WIMN: <https://cf.pca.state.mn.us/wimn/siteInfo.cfm?siteid=194301>

Map ID
Direction
Distance
Elevation

MAP FINDINGS

Site

Database(s)

EDR ID Number
EPA ID Number

MERRILL LYNCH (Continued)

S101288689

Leak Discovered: 01/01/1901
Leak Reported: 02/02/1989
Application / Notification Received: Not reported
Site Listed on PLP: Not reported
Site Delisted from PLP: Not reported
Site Listed on NPL: Not reported
Site Deleted from NPL: Not reported
Site Closed: 09/30/1996
Owner: Not reported
Owner Address: Not reported
Owner City: Not reported
Owner State: Not reported
Owner ZIP: Not reported
Acreage: Not reported
BPET: Not reported
BVIC: Not reported
SEMS: Not reported
UNP Dump: Not reported
IC: Not reported
HRS Score: Not reported
Score Year: Not reported
Activity ID: SIW19890001
Act Desc: Leak Site Investigation
Status: Closed

SPILLS:

Name: MERRILL LYNCH
Address: 6969 JOCELYN RD N
City,State,Zip: STILLWATER, MN 55082
Program ID: 169134
Preferred ID: 4551
Incident ID: 4551
Incident Date: 1/1/1996
Program: Emergency Management
Incident Types: Spill or Release
Duty Officer Number: Not reported
Lead Investigator: Rebecca Lofgren
Incident Status: Closed or Completed
Closure Type: Not reported
AI ID source: Not reported
Source name: MERRILL LYNCH
Source Address: Not reported
Source City: Not reported
Source State: Not reported
Source ZIP: Not reported
Substance: Petroleum Other
Quantity: 0
Units: unknown
Latitude: Not reported
Longitude: Not reported
Source CM: Not reported

SPILLS:

Program ID: 169134
Facility Address 2: Not reported
Spill Date: 11/11/1900

Map ID
Direction
Distance
Elevation

MAP FINDINGS

Site

Database(s)

EDR ID Number
EPA ID Number

MERRILL LYNCH (Continued)

S101288689

Program ID: 169134
Facility Address 2: Not reported
Spill Date: 11/11/1900

SPILLS:

Program ID: 169134
Spill Incident Accuracy ID: 83142
Spill Product Code: 34
Spill Qty Units: 15
Spill Incident Accuracy: 3
Spill Released Qty: 0
Tmsp Added: 03/21/1996 00:00:00
Tmsp Last Update: 05/04/2002 06:35:53
Staff ID Last Update: TANKS

**EQ1882
NE
1/8-1/4
0.167 mi.
884 ft.**

**MERRILL LYNCH
6969 JOCELYN RD N
STILLWATER, MN**

MN RGA LUST

**S115798097
N/A**

Site 2 of 2 in cluster EQ

**Actual:
990 ft.**

RGA LUST:

**Focus Map:
3**

2012	MERRILL LYNCH	6969 JOCELYN RD N
2011	MERRILL LYNCH	6969 JOCELYN RD N
2010	MERRILL LYNCH	6969 JOCELYN RD N
2009	MERRILL LYNCH	6969 JOCELYN RD N
2008	MERRILL LYNCH	6969 JOCELYN RD N
2007	MERRILL LYNCH	6969 JOCELYN RD N
2006	MERRILL LYNCH	6969 JOCELYN RD N
2005	MERRILL LYNCH	6969 JOCELYN RD N
2004	MERRILL LYNCH	6969 JOCELYN RD N
2003	MERRILL LYNCH	6969 JOCELYN RD N
2002	MERRILL LYNCH	6969 JOCELYN RD N
2001	MERRILL LYNCH	6969 JOCELYN RD N
2000	MERRILL LYNCH	6969 JOCELYN RD N
1999	MERRILL LYNCH	6969 JOCELYN RD N
1998	MERRILL LYNCH	6969 JOCELYN RD N
1997	MERRILL LYNCH	6969 JOCELYN RD N
1996	MERRILL LYNCH	6969 JOCELYN RD N
1995	MERRILL LYNCH	6969 JOCELYN RD N
1994	MERRILL LYNCH	6969 JOCELYN RD N

**ER1883
ENE
1/8-1/4
0.168 mi.
887 ft.**

**LAWRENCE NELSON
3 BIRKMOSE PARK
HUDSON, WI 54016**

WI UST

**U003817466
N/A**

Site 1 of 2 in cluster ER

**Actual:
845 ft.**

UST:

**Focus Map:
22**

Name: LAWRENCE NELSON
Address: 3 BIRKMOSE PARK
City,State,Zip: HUDSON, WI 54016
License: Storage Tank Registration
License Type: Registration
License Number: 167195
Expiration Date: Not reported

Map ID
Direction
Distance
Elevation

MAP FINDINGS

Site

Database(s)

EDR ID Number
EPA ID Number

LAWRENCE NELSON (Continued)

U003817466

Licensee: Lawrence J Nelson
Facility Reference Number: 167195|165888
Fire Dept ID: 5507
Federally Regulated: No
Tank ID: 445309
Municipality Name: Not reported
Tank Reference Number: 445309|
Equipment Wang ID: Not reported
Tank Type: Underground Storage Tank
Tank Status: Closed/Removed
Tank Contents: Fuel Oil
Capacity: 1000.00
Install Date: Not reported
Construction Material: Bare Steel
Marketer: N
Tank Occupancy: Residential
Corrosion Protection Type: Not reported
Overfill Protection Type: Not Installed
Leak Detection: Not reported
Leak Test Method: Not reported
Spill Protection: Not Installed
Containment Sump Installed: Not reported
Wall Size: Not reported
Dispenser Sump Installed: N
Overfill Protection: Not Installed
Date of Lining: Not reported
Lining Inspection Date: Not reported
CAS Number: Not reported
Pipe Type: Not reported
Pipe Status: Not reported
Pipe Aboveground Piping: N
Pipe Underground Piping: N
Pipe Construction Material: Not reported
Pipe Wall Type: Not reported
Pipe UST Manifolder: Not reported
Pipe Related Tank ID: Not reported
Pipe Catastrophic Leak Detection: Not reported
Pipe System Type: Not reported
Pipe Flex Connector: Not reported
Pipe Leak Test Method: Not reported
Pipe Leak Detection: Not reported
Pipe Corrosion Protection: Not reported
Latest Test Name: Not reported
Latest Test Date: Not reported
Latest Test Expiration Date: Not reported

Detail as of 12/2016:

Tank Status Date: 06/14/2002
Site Municipality: C
Land Owner Type: Private
Town Customer ID: 654848
Owner Name: LAWRENCE J NELSON
Owner Address: 316 2ND AVE SE
Owner Address 2: Not reported
Owner City: AITKIN
Owner State: MN
Owner Zip: 56431
Building Name: LAWRENCE NELSON

Map ID
Direction
Distance
Elevation

MAP FINDINGS

Site

Database(s)

EDR ID Number
EPA ID Number

LAWRENCE NELSON (Continued)

U003817466

Building Address: 3 BIRKMOSE PARK
Building City: HUDSON
Building Zip: 54016

1884
West
1/8-1/4
0.170 mi.
900 ft.

BROCKMAN TRUCKING
2751 GRANADA AVE
OAKDALE, MN 55128

MN UST **U000886257**
N/A

Actual:
1000 ft.
Focus Map:
17

UST:
Name: BROCKMAN TRUCKING
Address: 2751 GRANADA AVE
City,State,Zip: OAKDALE, MN 55128
Item Compartment ID: 105238-EQUI0000000001-1
AI ID: 105238
Tank Site ID: TS0004237
Item ID: 105238-EQUI0000000001
SI Type: Underground Storage Tank System
SI Design: 014
SI Description: Not reported
Compartment Number: 1
Substance: Gasoline
Wall Type: Single
Overfill Prevention System: Not reported
Install Date: 1966-01-01 00:00:00
Material: Bare/Paint/Asph Coat Steel
Status Change Date: 1966-01-01 00:00:00
Tank Status: Removed
Tanks Contractor: Not reported
Capacity Gallons: 3000
Longitude: -92.96194851
Latitude: 44.99390129
Coord Collection Method: Public Land Survey-Two Quarter
Owner: Brockman Trucking Inc
Owner Address: 13380 Hudson Rd S
Owner City: Afton
Owner State: MN
Owner Zip: 55001
Tanks URL: <https://webapp.pca.state.mn.us/tank-leak/sites/TS/TS0004237>

Name: BROCKMAN TRUCKING
Address: 2751 GRANADA AVE
City,State,Zip: OAKDALE, MN 55128
Item Compartment ID: 105238-EQUI0000000002-1
AI ID: 105238
Tank Site ID: TS0004237
Item ID: 105238-EQUI0000000002
SI Type: Underground Storage Tank System
SI Design: 016
SI Description: Not reported
Compartment Number: 1
Substance: Fuel Oil
Wall Type: Single
Overfill Prevention System: Not reported
Install Date: 1986-10-15 00:00:00
Material: Bare/Paint/Asph Coat Steel

Map ID
Direction
Distance
Elevation

MAP FINDINGS

Site

Database(s)

EDR ID Number
EPA ID Number

BROCKMAN TRUCKING (Continued)

U000886257

Status Change Date: 1997-05-27 00:00:00
Tank Status: Removed
Tanks Contractor: Not reported
Capacity Gallons: 2000
Longitude: -92.96194851
Latitude: 44.99390129
Coord Collection Method: Public Land Survey-Two Quarter
Owner: Brockman Trucking Inc
Owner Address: 13380 Hudson Rd S
Owner City: Afton
Owner State: MN
Owner Zip: 55001
Tanks URL: <https://webapp.pca.state.mn.us/tank-leak/sites/TS/TS0004237>

Name: BROCKMAN TRUCKING
Address: 2751 GRANADA AVE
City,State,Zip: OAKDALE, MN 55128
Item Compartment ID: 105238-EQUI0000000003-1
AI ID: 105238
Tank Site ID: TS0004237
Item ID: 105238-EQUI0000000003
SI Type: Underground Storage Tank System
SI Design: 015
SI Description: Not reported
Compartment Number: 1
Substance: Diesel
Wall Type: Single
Overfill Prevention System: Not reported
Install Date: 1900-01-01 00:00:00
Material: Bare/Paint/Asph Coat Steel
Status Change Date: 1900-01-01 00:00:00
Tank Status: Removed
Tanks Contractor: Not reported
Capacity Gallons: 2000
Longitude: -92.96194851
Latitude: 44.99390129
Coord Collection Method: Public Land Survey-Two Quarter
Owner: Brockman Trucking Inc
Owner Address: 13380 Hudson Rd S
Owner City: Afton
Owner State: MN
Owner Zip: 55001
Tanks URL: <https://webapp.pca.state.mn.us/tank-leak/sites/TS/TS0004237>

1885
SSW
1/8-1/4
0.172 mi.
908 ft.

SEEFERTS INTERSTATE TOWING
9107 HUDSON RD
WOODBURY, MN 55125

MN UST U000886213
N/A

Actual:
942 ft.
Focus Map:
24

UST:
Name: SEEFERTS INTERSTATE TOWING
Address: 9107 HUDSON RD
City,State,Zip: WOODBURY, MN 55125
Item Compartment ID: 113086-EQUI0000000001-1
AI ID: 113086
Tank Site ID: TS0004146
Item ID: 113086-EQUI0000000001

Map ID
 Direction
 Distance
 Elevation

MAP FINDINGS

Site

Database(s)

EDR ID Number
 EPA ID Number

SEEFERTS INTERSTATE TOWING (Continued)

U000886213

SI Type: Underground Storage Tank System
 SI Design: 001
 SI Description: Not reported
 Compartment Number: 1
 Substance: Diesel
 Wall Type: Single
 Overfill Prevention System: Not reported
 Install Date: 1970-03-10 00:00:00
 Material: Bare/Paint/Asph Coat Steel
 Status Change Date: 1986-06-01 00:00:00
 Tank Status: Removed
 Tanks Contractor: Not reported
 Capacity Gallons: 500
 Longitude: -92.92103622
 Latitude: 44.94587799
 Coord Collection Method: Address Matching House Number
 Owner: Clarence Seefert Jr
 Owner Address: Not reported
 Owner City: Not reported
 Owner State: Not reported
 Owner Zip: Not reported
 Tanks URL: <https://webapp.pca.state.mn.us/tank-leak/sites/TS/TS0004146>

ER1886
ENE
1/8-1/4
0.173 mi.
914 ft.

STEWART ERICKSON
1 BIRKMOSE PARK
HUDSON, WI 54016
Site 2 of 2 in cluster ER

WI UST **U003814745**
N/A

Actual:
843 ft.
Focus Map:
22

UST:
 Name: STEWART ERICKSON
 Address: 1 BIRKMOSE PARK
 City,State,Zip: HUDSON, WI 54016
 License: Storage Tank Registration
 License Type: Registration
 License Number: 134358
 Expiration Date: Not reported
 Licensee: Stewart Erickson
 Facility Reference Number: 134358|134358
 Fire Dept ID: 5507
 Federally Regulated: No
 Tank ID: 338478
 Municipality Name: Not reported
 Tank Reference Number: 338478|550700368
 Equipment Wang ID: 550700368
 Tank Type: Underground Storage Tank
 Tank Status: Closed/Removed
 Tank Contents: Fuel Oil
 Capacity: 1500.00
 Install Date: Not reported
 Construction Material: Bare Steel
 Marketer: N
 Tank Occupancy: Residential
 Corrosion Protection Type: Not reported
 Overfill Protection Type: Not Installed
 Leak Detection: Not Required
 Leak Test Method: Not reported
 Spill Protection: Not Installed

Map ID
 Direction
 Distance
 Elevation

MAP FINDINGS

Site

Database(s)

EDR ID Number
 EPA ID Number

STEWART ERICKSON (Continued)

U003814745

Containment Sump Installed:	Not reported
Wall Size:	Not reported
Dispenser Sump Installed:	N
Overfill Protection:	Not Installed
Date of Lining:	Not reported
Lining Inspection Date:	Not reported
CAS Number:	Not reported
Pipe Type:	Not reported
Pipe Status:	Not reported
Pipe Aboveground Piping:	N
Pipe Underground Piping:	N
Pipe Construction Material:	Not reported
Pipe Wall Type:	Not reported
Pipe UST Manifolded:	Not reported
Pipe Related Tank ID:	Not reported
Pipe Catastrophic Leak Detection:	Not reported
Pipe System Type:	Not reported
Pipe Flex Connector:	Not reported
Pipe Leak Test Method:	Not reported
Pipe Leak Detection:	Not reported
Pipe Corrosion Protection:	Not reported
Latest Test Name:	Not reported
Latest Test Date:	Not reported
Latest Test Expiration Date:	Not reported

Detail as of 12/2016:

Tank Status Date:	05/18/1995
Site Municipality:	C
Land Owner Type:	Private
Town Customer ID:	295417
Owner Name:	STEWART ERICKSON
Owner Address:	1 BIRKMOSE PARK
Owner Address 2:	Not reported
Owner City:	HUDSON
Owner State:	WI
Owner Zip:	54016
Building Name:	STEWART ERICKSON
Building Address:	1 BIRKMOSE PARK
Building City:	HUDSON
Building Zip:	54016

1887
 ENE
 1/8-1/4
 0.174 mi.
 918 ft.

BUENA VISTA APARTMENTS
627 2ND ST
HUDSON, WI 54016

WI UST U003957710
N/A

Actual:
728 ft.
Focus Map:
22

UST:	
Name:	BUENA VISTA APARTMENTS
Address:	627 2ND ST
City,State,Zip:	HUDSON, WI 54016
License:	Storage Tank Registration
License Type:	Registration
License Number:	648249
Expiration Date:	Not reported
Licensee:	Richard Simma
Facility Reference Number:	648249 678647

Map ID
Direction
Distance
Elevation

MAP FINDINGS

Site

Database(s)

EDR ID Number
EPA ID Number

BUENA VISTA APARTMENTS (Continued)

U003957710

Fire Dept ID:	5507
Federally Regulated:	No
Tank ID:	338410
Municipality Name:	Not reported
Tank Reference Number:	338410 550700300
Equipment Wang ID:	550700300
Tank Type:	Underground Storage Tank
Tank Status:	Closed/Removed
Tank Contents:	Fuel Oil
Capacity:	2000.00
Install Date:	Not reported
Construction Material:	Coated Steel
Marketer:	N
Tank Occupancy:	Residential
Corrosion Protection Type:	Not reported
Overfill Protection Type:	Not Installed
Leak Detection:	Unknown
Leak Test Method:	Not reported
Spill Protection:	Not Installed
Containment Sump Installed:	Not reported
Wall Size:	Not reported
Dispenser Sump Installed:	N
Overfill Protection:	Not Installed
Date of Lining:	Not reported
Lining Inspection Date:	Not reported
CAS Number:	Not reported
Pipe Type:	Not reported
Pipe Status:	Not reported
Pipe Aboveground Piping:	N
Pipe Underground Piping:	N
Pipe Construction Material:	Not reported
Pipe Wall Type:	Not reported
Pipe UST Manifoldd:	Not reported
Pipe Related Tank ID:	Not reported
Pipe Catastrophic Leak Detection:	Not reported
Pipe System Type:	Not reported
Pipe Flex Connector:	Not reported
Pipe Leak Test Method:	Not reported
Pipe Leak Detection:	Not reported
Pipe Corrosion Protection:	Not reported
Latest Test Name:	Not reported
Latest Test Date:	Not reported
Latest Test Expiration Date:	Not reported
Detail as of 12/2016:	
Tank Status Date:	05/17/1993
Site Municipality:	C
Land Owner Type:	Private
Town Customer ID:	358571
Owner Name:	RICHARD SIMMA
Owner Address:	444 W 5TH ST
Owner Address 2:	Not reported
Owner City:	NEW RICHMOND
Owner State:	WI
Owner Zip:	54017
Building Name:	BUENA VISTA APARTMENTS
Building Address:	627 2ND ST
Building City:	HUDSON

Map ID
 Direction
 Distance
 Elevation

MAP FINDINGS

Site

Database(s)

EDR ID Number
 EPA ID Number

BUENA VISTA APARTMENTS (Continued)

U003957710

Building Zip: 54016

1888
WSW
1/8-1/4
0.182 mi.
959 ft.

2385 MARGARET STREET
2385 MARGARET STREET
NORTH ST. PAUL, MN 55109

US BROWNFIELDS 1016603563
N/A

Actual:
972 ft.

US BROWNFIELDS:

Focus Map:
9

Name:	2385 MARGARET STREET
Address:	2385 MARGARET STREET
City,State,Zip:	NORTH ST. PAUL, MN 55109
Recipient Name:	Ramsey County
Grant Type:	Assessment
Property Number:	122922420112
Parcel size:	.15
Latitude:	45.013337
Longitude:	-92.992604
HCM Label:	Address Matching-House Number
Map Scale:	Not reported
Point of Reference:	Entrance Point of a Facility or Station
Highlights:	Not reported
Datum:	North American Datum of 1983
Acres Property ID:	173142
IC Data Access:	Not reported
Start Date:	Not reported
Redev Completion Date:	Not reported
Completed Date:	Not reported
Acres Cleaned Up:	Not reported
Cleanup Funding:	Not reported
Cleanup Funding Source:	Not reported
Assessment Funding:	14552
Assessment Funding Source:	US EPA - Brownfields Assessment Cooperative Agreement
Redevelopment Funding:	Not reported
Redev. Funding Source:	Not reported
Redev. Funding Entity Name:	Not reported
Redevelopment Start Date:	Not reported
Assessment Funding Entity:	EPA
Cleanup Funding Entity:	Not reported
Grant Type:	Hazardous
Accomplishment Type:	Phase II Environmental Assessment
Accomplishment Count:	0
Cooperative Agreement Number:	00E00900
Start Date:	12/13/2013 00:00:00
Ownership Entity:	Not reported
Completion Date:	04/17/2014 00:00:00
Current Owner:	Not reported
Did Owner Change:	Not reported
Cleanup Required:	N
Video Available:	N
Photo Available:	Y
Institutional Controls Required:	U
IC Category Proprietary Controls:	Not reported
IC Cat. Info. Devices:	Not reported
IC Cat. Gov. Controls:	Not reported
IC Cat. Enforcement Permit Tools:	Not reported
IC in place date:	Not reported

Map ID
Direction
Distance
Elevation

MAP FINDINGS

Site

Database(s)

EDR ID Number
EPA ID Number

2385 MARGARET STREET (Continued)

1016603563

IC in place:	Not reported
State/tribal program date:	Not reported
State/tribal program ID:	Not reported
State/tribal NFA date:	Not reported
Air contaminated:	Not reported
Air cleaned:	Not reported
Asbestos found:	Not reported
Asbestos cleaned:	Not reported
Controlled substance found:	Not reported
Controlled substance cleaned:	Not reported
Drinking water affected:	Not reported
Drinking water cleaned:	Not reported
Groundwater affected:	Y
Groundwater cleaned:	Not reported
Lead contaminant found:	Y
Lead cleaned up:	Not reported
No media affected:	Not reported
Unknown media affected:	Not reported
Other cleaned up:	Not reported
Other metals found:	Not reported
Other metals cleaned:	Not reported
Other contaminants found:	Not reported
Other contams found description:	Not reported
PAHs found:	Not reported
PAHs cleaned up:	Not reported
PCBs found:	Not reported
PCBs cleaned up:	Not reported
Petro products found:	Y
Petro products cleaned:	Not reported
Sediments found:	Not reported
Sediments cleaned:	Not reported
Soil affected:	Y
Soil cleaned up:	Not reported
Surface water cleaned:	Not reported
VOCs found:	Not reported
VOCs cleaned:	Not reported
Cleanup other description:	Not reported
Num. of cleanup and re-dev. jobs:	Not reported
Past use greenspace acreage:	Not reported
Past use residential acreage:	Not reported
Surface Water:	Not reported
Past use commercial acreage:	Not reported
Past use industrial acreage:	Not reported
Future use greenspace acreage:	Not reported
Future use residential acreage:	Not reported
Future use commercial acreage:	Not reported
Future use industrial acreage:	Not reported
Greenspace acreage and type:	Not reported
Superfund Fed. landowner flag:	Not reported
Arsenic cleaned up:	Not reported
Cadmium cleaned up:	Not reported
Chromium cleaned up:	Not reported
Copper cleaned up:	Not reported
Iron cleaned up:	Not reported
mercury cleaned up:	Not reported
Nickel Cleaned Up:	Not reported
No clean up:	Not reported

Map ID
Direction
Distance
Elevation

MAP FINDINGS

Site

Database(s)

EDR ID Number
EPA ID Number

2385 MARGARET STREET (Continued)

1016603563

Pesticides cleaned up:	Not reported
Selenium cleaned up:	Not reported
SVOCs cleaned up:	Not reported
Unknown clean up:	Not reported
Arsenic contaminant found:	Not reported
Cadmium contaminant found:	Not reported
Chromium contaminant found:	Not reported
Copper contaminant found:	Not reported
Iron contaminant found:	Not reported
Mercury contaminant found:	Not reported
Nickel contaminant found:	Not reported
No contaminant found:	Not reported
Pesticides contaminant found:	Not reported
Selenium contaminant found:	Not reported
SVOCs contaminant found:	Not reported
Unknown contaminant found:	Not reported
Future Use: Multistory	Not reported
Media affected Bluiding Material:	Not reported
Media affected indoor air:	Not reported
Building material media cleaned up:	Not reported
Indoor air media cleaned up:	Not reported
Unknown media cleaned up:	Not reported
Past Use: Multistory	Not reported
Property Description:	Not reported
Below Poverty Number:	248
Below Poverty Percent:	8.5%
Meidan Income:	1703
Meidan Income Number:	968
Meidan Income Percent:	33.0%
Vacant Housing Number:	56
Vacant Housing Percent:	4.4%
Unemployed Number:	163
Unemployed Percent:	5.6%

Name:	2385 MARGARET STREET
Address:	2385 MARGARET STREET
City,State,Zip:	NORTH ST. PAUL, MN 55109
Recipient Name:	Ramsey County
Grant Type:	Assessment
Property Number:	122922420112
Parcel size:	.15
Latitude:	45.013337
Longitude:	-92.992604
HCM Label:	Address Matching-House Number
Map Scale:	Not reported
Point of Reference:	Entrance Point of a Facility or Station
Highlights:	Not reported
Datum:	North American Datum of 1983
Acres Property ID:	173142
IC Data Access:	Not reported
Start Date:	Not reported
Redev Completion Date:	Not reported
Completed Date:	Not reported
Acres Cleaned Up:	Not reported
Cleanup Funding:	Not reported
Cleanup Funding Source:	Not reported
Assessment Funding:	1800

Map ID
Direction
Distance
Elevation

MAP FINDINGS

Site

Database(s)

EDR ID Number
EPA ID Number

2385 MARGARET STREET (Continued)

1016603563

Assessment Funding Source:	US EPA - Brownfields Assessment Cooperative Agreement
Redevelopment Funding:	Not reported
Redev. Funding Source:	Not reported
Redev. Funding Entity Name:	Not reported
Redevelopment Start Date:	Not reported
Assessment Funding Entity:	EPA
Cleanup Funding Entity:	Not reported
Grant Type:	Hazardous
Accomplishment Type:	Phase I Environmental Assessment
Accomplishment Count:	1
Cooperative Agreement Number:	00E00900
Start Date:	04/11/2013 00:00:00
Ownership Entity:	Not reported
Completion Date:	06/13/2013 00:00:00
Current Owner:	Not reported
Did Owner Change:	Not reported
Cleanup Required:	N
Video Available:	N
Photo Available:	Y
Institutional Controls Required:	U
IC Category Proprietary Controls:	Not reported
IC Cat. Info. Devices:	Not reported
IC Cat. Gov. Controls:	Not reported
IC Cat. Enforcement Permit Tools:	Not reported
IC in place date:	Not reported
IC in place:	Not reported
State/tribal program date:	Not reported
State/tribal program ID:	Not reported
State/tribal NFA date:	Not reported
Air contaminated:	Not reported
Air cleaned:	Not reported
Asbestos found:	Not reported
Asbestos cleaned:	Not reported
Controlled substance found:	Not reported
Controlled substance cleaned:	Not reported
Drinking water affected:	Not reported
Drinking water cleaned:	Not reported
Groundwater affected:	Y
Groundwater cleaned:	Not reported
Lead contaminant found:	Y
Lead cleaned up:	Not reported
No media affected:	Not reported
Unknown media affected:	Not reported
Other cleaned up:	Not reported
Other metals found:	Not reported
Other metals cleaned:	Not reported
Other contaminants found:	Not reported
Other contams found description:	Not reported
PAHs found:	Not reported
PAHs cleaned up:	Not reported
PCBs found:	Not reported
PCBs cleaned up:	Not reported
Petro products found:	Y
Petro products cleaned:	Not reported
Sediments found:	Not reported
Sediments cleaned:	Not reported
Soil affected:	Y

Map ID
 Direction
 Distance
 Elevation

MAP FINDINGS

Site

Database(s)

EDR ID Number
 EPA ID Number

2385 MARGARET STREET (Continued)

1016603563

Soil cleaned up:	Not reported
Surface water cleaned:	Not reported
VOCs found:	Not reported
VOCs cleaned:	Not reported
Cleanup other description:	Not reported
Num. of cleanup and re-dev. jobs:	Not reported
Past use greenspace acreage:	Not reported
Past use residential acreage:	Not reported
Surface Water:	Not reported
Past use commercial acreage:	Not reported
Past use industrial acreage:	Not reported
Future use greenspace acreage:	Not reported
Future use residential acreage:	Not reported
Future use commercial acreage:	Not reported
Future use industrial acreage:	Not reported
Greenspace acreage and type:	Not reported
Superfund Fed. landowner flag:	Not reported
Arsenic cleaned up:	Not reported
Cadmium cleaned up:	Not reported
Chromium cleaned up:	Not reported
Copper cleaned up:	Not reported
Iron cleaned up:	Not reported
mercury cleaned up:	Not reported
Nickel Cleaned Up:	Not reported
No clean up:	Not reported
Pesticides cleaned up:	Not reported
Selenium cleaned up:	Not reported
SVOCs cleaned up:	Not reported
Unknown clean up:	Not reported
Arsenic contaminant found:	Not reported
Cadmium contaminant found:	Not reported
Chromium contaminant found:	Not reported
Copper contaminant found:	Not reported
Iron contaminant found:	Not reported
Mercury contaminant found:	Not reported
Nickel contaminant found:	Not reported
No contaminant found:	Not reported
Pesticides contaminant found:	Not reported
Selenium contaminant found:	Not reported
SVOCs contaminant found:	Not reported
Unknown contaminant found:	Not reported
Future Use: Multistory	Not reported
Media affected Bluiding Material:	Not reported
Media affected indoor air:	Not reported
Building material media cleaned up:	Not reported
Indoor air media cleaned up:	Not reported
Unknown media cleaned up:	Not reported
Past Use: Multistory	Not reported
Property Description:	Not reported
Below Poverty Number:	248
Below Poverty Percent:	8.5%
Meidan Income:	1703
Meidan Income Number:	968
Meidan Income Percent:	33.0%
Vacant Housing Number:	56
Vacant Housing Percent:	4.4%
Unemployed Number:	163

Map ID
Direction
Distance
Elevation

MAP FINDINGS

Site

Database(s)

EDR ID Number
EPA ID Number

2385 MARGARET STREET (Continued)

1016603563

Unemployed Percent: 5.6%

1889
NNE
1/8-1/4
0.185 mi.
975 ft.

AUTO PARTS WORLD
7559 JAMACA AVE N
STILLWATER, MN 55082

MN SRS **S110196865**
N/A

Actual:
1009 ft.

Focus Map:
3

SRS:
Name: AUTO PARTS WORLD
Address: 7559 JAMACA AVE N
City,State,Zip: STILLWATER, MN 55082
Facility ID: SA0003235
Item ID: 3047-AREA000000001
AI ID: 3047
AI Name: Floyd's Auto Sales/Auto Parts World
Facility Type: Site Assessment Site
Hydro: Not reported
Project Manager: Not reported
Latitude: 45.05872726
Longitude: -92.92425019
Coord Collection Method: Address Matching House Number
Migrated: Y
WIMN: <https://cf.pca.state.mn.us/wimn/siteInfo.cfm?siteid=3047>
Leak Discovered: Not reported
Leak Reported: Not reported
Application / Notification Received: 01/01/1987
Site Listed on PLP: Not reported
Site Delisted from PLP: Not reported
Site Listed on NPL: Not reported
Site Deleted from NPL: Not reported
Site Closed: 01/01/1997
Owner: Floyd's Auto Parts World
Owner Address: 7559 Jamaca Ave N
Owner City: Stillwater
Owner State: MN
Owner ZIP: 550829345
Acreage: Not reported
BPET: Not reported
BVIC: Not reported
SEMS: Not reported
UNP Dump: Not reported
IC: Not reported
HRS Score: Not reported
Score Year: Not reported
Activity ID: SIW19970001
Act Desc: Site Assessment Investigation
Status: Closed

Map ID
Direction
Distance
Elevation

MAP FINDINGS

Site

Database(s)

EDR ID Number
EPA ID Number

1890 LUEPKE OIL
NE ST CROIX ST
1/8-1/4 HUDSON, WI 54016
0.186 mi.
983 ft.

WI UST U003258019
WI AST N/A

Actual:
688 ft.

UST:

Focus Map:
22

Name: LUEPKE OIL
Address: ST CROIX ST
City,State,Zip: HUDSON, WI 54016
License: Storage Tank Registration
License Type: Registration
License Number: 106078
Expiration Date: Not reported
Licensee: Jerry Luepke
Facility Reference Number: 106078|106078
Fire Dept ID: 5507
Federally Regulated: Yes
Tank ID: 338310
Municipality Name: Not reported
Tank Reference Number: 338310|550700197
Equipment Wang ID: 550700197
Tank Type: Underground Storage Tank
Tank Status: Closed/Removed
Tank Contents: Unleaded Gasoline
Capacity: 560.00
Install Date: Not reported
Construction Material: Coated Steel
Marketer: N
Tank Occupancy: Mercantile/Commercial
Corrosion Protection Type: Not reported
Overfill Protection Type: Not Installed
Leak Detection: Unknown
Leak Test Method: Not reported
Spill Protection: Not Installed
Containment Sump Installed: Not reported
Wall Size: Not reported
Dispenser Sump Installed: N
Overfill Protection: Not Installed
Date of Lining: Not reported
Lining Inspection Date: Not reported
CAS Number: Not reported
Pipe Type: Not reported
Pipe Status: Not reported
Pipe Aboveground Piping: N
Pipe Underground Piping: N
Pipe Construction Material: Not reported
Pipe Wall Type: Not reported
Pipe UST Manifolder: Not reported
Pipe Related Tank ID: Not reported
Pipe Catastrophic Leak Detection: Not reported
Pipe System Type: Not reported
Pipe Flex Connector: Not reported
Pipe Leak Test Method: Not reported
Pipe Leak Detection: Not reported
Pipe Corrosion Protection: Not reported
Latest Test Name: Not reported
Latest Test Date: Not reported
Latest Test Expiration Date: Not reported

Map ID
Direction
Distance
Elevation

MAP FINDINGS

Site

Database(s)

EDR ID Number
EPA ID Number

LUEPKE OIL (Continued)

U003258019

Detail as of 12/2016:

Tank Status Date: 08/17/1992
Site Municipality: C
Land Owner Type: Private
Town Customer ID: 324919
Owner Name: JERRY LUEPKE
Owner Address: 1409 COULEE RD
Owner Address 2: Not reported
Owner City: HUDSON
Owner State: WI
Owner Zip: 54016
Building Name: LUEPKE OIL
Building Address: ST CROIX ST
Building City: HUDSON
Building Zip: 54016

AST:

Name: LUEPKE OIL CO
Address: ST CROIX ST
City,State,Zip: HUDSON, WI 54016-0000
License: Storage Tank Registration
License Type: Registration
License Number: 153564
Expiration Date: Not reported
Licensee: Jerry Luepke Estate
Facility Reference Number: 153564|153564
Fire Dept ID: 5507
Federally Regulated: No
Municipality Name: Not reported
Tank ID: 211439
Tank Reference Number: 211439|550700004
Equipment Wang ID: 550700004
Tank Type: Aboveground Storage Tank
Tank Status: Closed/Removed
Tank Contents: Unleaded Gasoline
Capacity: 10000.00
Install Date: Not reported
Construction Material: Bare Steel
Marketer: N
Tank Occupancy: Bulk Plant Storage
Corrosion Protection Type: Not reported
Overfill Protection Type: Not Installed
Leak Detection: Not reported
Leak Test Method: Not reported
Spill Protection: Not Installed
Wall Size: Not reported
Containment Sump Installed: Not reported
Dispenser Sump Installed: N
Overfill Protection: Not Installed
Date of Lining: Not reported
Lining Inspection Date: Not reported
CAS Number: Not reported
Pipe Type: Not reported
Pipe Status: Not reported
Pipe Aboveground Piping: N

Map ID
Direction
Distance
Elevation

MAP FINDINGS

Site

Database(s)

EDR ID Number
EPA ID Number

LUEPKE OIL (Continued)

U003258019

Pipe Underground Piping:	N
Pipe Construction Material:	Not reported
Pipe Wall Type:	Not reported
Pipe UST Manifolded:	Not reported
Pipe Related Tank ID:	Not reported
Pipe Catastrophic Leak Detection:	Not reported
Pipe System Type:	Not reported
Pipe Flex Connector:	Not reported
Pipe Leak Test Method:	Not reported
Pipe Leak Detection:	Not reported
Pipe Corrosion Protection:	Not reported
Latest Test Name:	Not reported
Latest Test Date:	Not reported
Latest Test Expiration Date:	Not reported
Detail as of 12/2016:	
Tank Status Date:	Not reported
Site Municipality:	C
Land Owner Type:	Private
Town Customer ID:	386467
Owner Name:	JERRY LUEPKE ESTATE
Owner Address:	PO BOX 607
Owner Address 2:	Not reported
Owner City:	HUDSON
Owner State:	WI
Owner Zip:	54016
Building Name:	LUEPKE OIL CO
Building Address:	ST CROIX ST
Building City:	HUDSON
Building Zip:	54016
Tank Status Date:	Not reported
Site Municipality:	C
Land Owner Type:	Private
Town Customer ID:	386467
Owner Name:	JERRY LUEPKE ESTATE
Owner Address:	PO BOX 607
Owner Address 2:	Not reported
Owner City:	HUDSON
Owner State:	WI
Owner Zip:	54016
Building Name:	LUEPKE OIL CO
Building Address:	ST CROIX ST
Building City:	HUDSON
Building Zip:	54016
Tank Status Date:	Not reported
Site Municipality:	C
Land Owner Type:	Private
Town Customer ID:	386467
Owner Name:	JERRY LUEPKE ESTATE
Owner Address:	PO BOX 607
Owner Address 2:	Not reported
Owner City:	HUDSON
Owner State:	WI
Owner Zip:	54016
Building Name:	LUEPKE OIL CO
Building Address:	ST CROIX ST

Map ID
Direction
Distance
Elevation

MAP FINDINGS

Site

Database(s)

EDR ID Number
EPA ID Number

LUEPKE OIL (Continued)

U003258019

Building City:	HUDSON
Building Zip:	54016
Tank Status Date:	Not reported
Site Municipality:	C
Land Owner Type:	Private
Town Customer ID:	386467
Owner Name:	JERRY LUEPKE ESTATE
Owner Address:	PO BOX 607
Owner Address 2:	Not reported
Owner City:	HUDSON
Owner State:	WI
Owner Zip:	54016
Building Name:	LUEPKE OIL CO
Building Address:	ST CROIX ST
Building City:	HUDSON
Building Zip:	54016
Tank Status Date:	Not reported
Site Municipality:	C
Land Owner Type:	Private
Town Customer ID:	386467
Owner Name:	JERRY LUEPKE ESTATE
Owner Address:	PO BOX 607
Owner Address 2:	Not reported
Owner City:	HUDSON
Owner State:	WI
Owner Zip:	54016
Building Name:	LUEPKE OIL CO
Building Address:	ST CROIX ST
Building City:	HUDSON
Building Zip:	54016
Tank Status Date:	Not reported
Site Municipality:	C
Land Owner Type:	Private
Town Customer ID:	386467
Owner Name:	JERRY LUEPKE ESTATE
Owner Address:	PO BOX 607
Owner Address 2:	Not reported
Owner City:	HUDSON
Owner State:	WI
Owner Zip:	54016
Building Name:	LUEPKE OIL CO
Building Address:	ST CROIX ST
Building City:	HUDSON
Building Zip:	54016
Tank Status Date:	Not reported
Site Municipality:	C
Land Owner Type:	Private
Town Customer ID:	386467
Owner Name:	JERRY LUEPKE ESTATE
Owner Address:	PO BOX 607
Owner Address 2:	Not reported
Owner City:	HUDSON
Owner State:	WI

Map ID
Direction
Distance
Elevation

MAP FINDINGS

Site

Database(s)

EDR ID Number
EPA ID Number

LUEPKE OIL (Continued)

U003258019

Owner Zip: 54016
Building Name: LUEPKE OIL CO
Building Address: ST CROIX ST
Building City: HUDSON
Building Zip: 54016

Name: LUEPKE OIL CO
Address: ST CROIX ST
City,State,Zip: HUDSON, WI 54016-0000
License: Storage Tank Registration
License Type: Registration
License Number: 153564
Expiration Date: Not reported
Licensee: Jerry Luepke Estate
Facility Reference Number: 153564|153564
Fire Dept ID: 5507
Federally Regulated: No
Municipality Name: Not reported
Tank ID: 211440
Tank Reference Number: 211440|550700005
Equipment Wang ID: 550700005
Tank Type: Aboveground Storage Tank
Tank Status: Closed/Removed
Tank Contents: Diesel
Capacity: 16000.00
Install Date: Not reported
Construction Material: Bare Steel
Marketer: N
Tank Occupancy: Bulk Plant Storage
Corrosion Protection Type: Not reported
Overfill Protection Type: Not Installed
Leak Detection: Not reported
Leak Test Method: Not reported
Spill Protection: Not Installed
Wall Size: Not reported
Containment Sump Installed: Not reported
Dispenser Sump Installed: N
Overfill Protection: Not Installed
Date of Lining: Not reported
Lining Inspection Date: Not reported
CAS Number: Not reported
Pipe Type: Not reported
Pipe Status: Not reported
Pipe Aboveground Piping: N
Pipe Underground Piping: N
Pipe Construction Material: Not reported
Pipe Wall Type: Not reported
Pipe UST Manifolded: Not reported
Pipe Related Tank ID: Not reported
Pipe Catastrophic Leak Detection: Not reported
Pipe System Type: Not reported
Pipe Flex Connector: Not reported
Pipe Leak Test Method: Not reported
Pipe Leak Detection: Not reported
Pipe Corrosion Protection: Not reported
Latest Test Name: Not reported

Map ID
Direction
Distance
Elevation

MAP FINDINGS

Site

Database(s)

EDR ID Number
EPA ID Number

LUEPKE OIL (Continued)

U003258019

Latest Test Date: Not reported
Latest Test Expiration Date: Not reported

Detail as of 12/2016:

Tank Status Date: Not reported
Site Municipality: C
Land Owner Type: Private
Town Customer ID: 386467
Owner Name: JERRY LUEPKE ESTATE
Owner Address: PO BOX 607
Owner Address 2: Not reported
Owner City: HUDSON
Owner State: WI
Owner Zip: 54016
Building Name: LUEPKE OIL CO
Building Address: ST CROIX ST
Building City: HUDSON
Building Zip: 54016

Tank Status Date: Not reported
Site Municipality: C
Land Owner Type: Private
Town Customer ID: 386467
Owner Name: JERRY LUEPKE ESTATE
Owner Address: PO BOX 607
Owner Address 2: Not reported
Owner City: HUDSON
Owner State: WI
Owner Zip: 54016
Building Name: LUEPKE OIL CO
Building Address: ST CROIX ST
Building City: HUDSON
Building Zip: 54016

Tank Status Date: Not reported
Site Municipality: C
Land Owner Type: Private
Town Customer ID: 386467
Owner Name: JERRY LUEPKE ESTATE
Owner Address: PO BOX 607
Owner Address 2: Not reported
Owner City: HUDSON
Owner State: WI
Owner Zip: 54016
Building Name: LUEPKE OIL CO
Building Address: ST CROIX ST
Building City: HUDSON
Building Zip: 54016

Tank Status Date: Not reported
Site Municipality: C
Land Owner Type: Private
Town Customer ID: 386467
Owner Name: JERRY LUEPKE ESTATE
Owner Address: PO BOX 607
Owner Address 2: Not reported
Owner City: HUDSON
Owner State: WI

Map ID
Direction
Distance
Elevation

MAP FINDINGS

Site

Database(s)

EDR ID Number
EPA ID Number

LUEPKE OIL (Continued)

U003258019

Owner Zip:	54016
Building Name:	LUEPKE OIL CO
Building Address:	ST CROIX ST
Building City:	HUDSON
Building Zip:	54016
Tank Status Date:	Not reported
Site Municipality:	C
Land Owner Type:	Private
Town Customer ID:	386467
Owner Name:	JERRY LUEPKE ESTATE
Owner Address:	PO BOX 607
Owner Address 2:	Not reported
Owner City:	HUDSON
Owner State:	WI
Owner Zip:	54016
Building Name:	LUEPKE OIL CO
Building Address:	ST CROIX ST
Building City:	HUDSON
Building Zip:	54016
Tank Status Date:	Not reported
Site Municipality:	C
Land Owner Type:	Private
Town Customer ID:	386467
Owner Name:	JERRY LUEPKE ESTATE
Owner Address:	PO BOX 607
Owner Address 2:	Not reported
Owner City:	HUDSON
Owner State:	WI
Owner Zip:	54016
Building Name:	LUEPKE OIL CO
Building Address:	ST CROIX ST
Building City:	HUDSON
Building Zip:	54016
Tank Status Date:	Not reported
Site Municipality:	C
Land Owner Type:	Private
Town Customer ID:	386467
Owner Name:	JERRY LUEPKE ESTATE
Owner Address:	PO BOX 607
Owner Address 2:	Not reported
Owner City:	HUDSON
Owner State:	WI
Owner Zip:	54016
Building Name:	LUEPKE OIL CO
Building Address:	ST CROIX ST
Building City:	HUDSON
Building Zip:	54016
Name:	LUEPKE OIL CO
Address:	ST CROIX ST
City,State,Zip:	HUDSON, WI 54016-0000
License:	Storage Tank Registration
License Type:	Registration

Map ID
Direction
Distance
Elevation

MAP FINDINGS

Site

Database(s)

EDR ID Number
EPA ID Number

LUEPKE OIL (Continued)

U003258019

License Number: 153564
Expiration Date: Not reported
Licensee: Jerry Luepke Estate
Facility Reference Number: 153564|153564
Fire Dept ID: 5507
Federally Regulated: No
Municipality Name: Not reported
Tank ID: 211441
Tank Reference Number: 211441|550700006
Equipment Wang ID: 550700006
Tank Type: Aboveground Storage Tank
Tank Status: Closed/Removed
Tank Contents: Unleaded Gasoline
Capacity: 16000.00
Install Date: Not reported
Construction Material: Bare Steel
Marketer: N
Tank Occupancy: Bulk Plant Storage
Corrosion Protection Type: Not reported
Overfill Protection Type: Not Installed
Leak Detection: Not reported
Leak Test Method: Not reported
Spill Protection: Not Installed
Wall Size: Not reported
Containment Sump Installed: Not reported
Dispenser Sump Installed: N
Overfill Protection: Not Installed
Date of Lining: Not reported
Lining Inspection Date: Not reported
CAS Number: Not reported
Pipe Type: Not reported
Pipe Status: Not reported
Pipe Aboveground Piping: N
Pipe Underground Piping: N
Pipe Construction Material: Not reported
Pipe Wall Type: Not reported
Pipe UST Manifolder: Not reported
Pipe Related Tank ID: Not reported
Pipe Catastrophic Leak Detection: Not reported
Pipe System Type: Not reported
Pipe Flex Connector: Not reported
Pipe Leak Test Method: Not reported
Pipe Leak Detection: Not reported
Pipe Corrosion Protection: Not reported
Latest Test Name: Not reported
Latest Test Date: Not reported
Latest Test Expiration Date: Not reported

Detail as of 12/2016:

Tank Status Date: Not reported
Site Municipality: C
Land Owner Type: Private
Town Customer ID: 386467
Owner Name: JERRY LUEPKE ESTATE
Owner Address: PO BOX 607
Owner Address 2: Not reported
Owner City: HUDSON
Owner State: WI

Map ID
Direction
Distance
Elevation

MAP FINDINGS

Site

Database(s)

EDR ID Number
EPA ID Number

LUEPKE OIL (Continued)

U003258019

Owner Zip:	54016
Building Name:	LUEPKE OIL CO
Building Address:	ST CROIX ST
Building City:	HUDSON
Building Zip:	54016
Tank Status Date:	Not reported
Site Municipality:	C
Land Owner Type:	Private
Town Customer ID:	386467
Owner Name:	JERRY LUEPKE ESTATE
Owner Address:	PO BOX 607
Owner Address 2:	Not reported
Owner City:	HUDSON
Owner State:	WI
Owner Zip:	54016
Building Name:	LUEPKE OIL CO
Building Address:	ST CROIX ST
Building City:	HUDSON
Building Zip:	54016
Tank Status Date:	Not reported
Site Municipality:	C
Land Owner Type:	Private
Town Customer ID:	386467
Owner Name:	JERRY LUEPKE ESTATE
Owner Address:	PO BOX 607
Owner Address 2:	Not reported
Owner City:	HUDSON
Owner State:	WI
Owner Zip:	54016
Building Name:	LUEPKE OIL CO
Building Address:	ST CROIX ST
Building City:	HUDSON
Building Zip:	54016
Tank Status Date:	Not reported
Site Municipality:	C
Land Owner Type:	Private
Town Customer ID:	386467
Owner Name:	JERRY LUEPKE ESTATE
Owner Address:	PO BOX 607
Owner Address 2:	Not reported
Owner City:	HUDSON
Owner State:	WI
Owner Zip:	54016
Building Name:	LUEPKE OIL CO
Building Address:	ST CROIX ST
Building City:	HUDSON
Building Zip:	54016
Tank Status Date:	Not reported
Site Municipality:	C
Land Owner Type:	Private
Town Customer ID:	386467
Owner Name:	JERRY LUEPKE ESTATE
Owner Address:	PO BOX 607

Map ID
Direction
Distance
Elevation

MAP FINDINGS

Site

Database(s)

EDR ID Number
EPA ID Number

LUEPKE OIL (Continued)

U003258019

Owner Address 2:	Not reported
Owner City:	HUDSON
Owner State:	WI
Owner Zip:	54016
Building Name:	LUEPKE OIL CO
Building Address:	ST CROIX ST
Building City:	HUDSON
Building Zip:	54016
Tank Status Date:	Not reported
Site Municipality:	C
Land Owner Type:	Private
Town Customer ID:	386467
Owner Name:	JERRY LUEPKE ESTATE
Owner Address:	PO BOX 607
Owner Address 2:	Not reported
Owner City:	HUDSON
Owner State:	WI
Owner Zip:	54016
Building Name:	LUEPKE OIL CO
Building Address:	ST CROIX ST
Building City:	HUDSON
Building Zip:	54016
Tank Status Date:	Not reported
Site Municipality:	C
Land Owner Type:	Private
Town Customer ID:	386467
Owner Name:	JERRY LUEPKE ESTATE
Owner Address:	PO BOX 607
Owner Address 2:	Not reported
Owner City:	HUDSON
Owner State:	WI
Owner Zip:	54016
Building Name:	LUEPKE OIL CO
Building Address:	ST CROIX ST
Building City:	HUDSON
Building Zip:	54016
Name:	LUEPKE OIL CO
Address:	ST CROIX ST
City,State,Zip:	HUDSON, WI 54016-0000
License:	Storage Tank Registration
License Type:	Registration
License Number:	153564
Expiration Date:	Not reported
Licensee:	Jerry Luepke Estate
Facility Reference Number:	153564 153564
Fire Dept ID:	5507
Federally Regulated:	No
Municipality Name:	Not reported
Tank ID:	211442
Tank Reference Number:	211442 550700007
Equipment Wang ID:	550700007
Tank Type:	Aboveground Storage Tank
Tank Status:	Closed/Removed

Map ID
Direction
Distance
Elevation

MAP FINDINGS

Site

Database(s)

EDR ID Number
EPA ID Number

LUEPKE OIL (Continued)

U003258019

Tank Contents:	Diesel
Capacity:	16000.00
Install Date:	Not reported
Construction Material:	Bare Steel
Marketer:	N
Tank Occupancy:	Bulk Plant Storage
Corrosion Protection Type:	Not reported
Overfill Protection Type:	Not Installed
Leak Detection:	Not reported
Leak Test Method:	Not reported
Spill Protection:	Not Installed
Wall Size:	Not reported
Containment Sump Installed:	Not reported
Dispenser Sump Installed:	N
Overfill Protection:	Not Installed
Date of Lining:	Not reported
Lining Inspection Date:	Not reported
CAS Number:	Not reported
Pipe Type:	Not reported
Pipe Status:	Not reported
Pipe Aboveground Piping:	N
Pipe Underground Piping:	N
Pipe Construction Material:	Not reported
Pipe Wall Type:	Not reported
Pipe UST Manifolder:	Not reported
Pipe Related Tank ID:	Not reported
Pipe Catastrophic Leak Detection:	Not reported
Pipe System Type:	Not reported
Pipe Flex Connector:	Not reported
Pipe Leak Test Method:	Not reported
Pipe Leak Detection:	Not reported
Pipe Corrosion Protection:	Not reported
Latest Test Name:	Not reported
Latest Test Date:	Not reported
Latest Test Expiration Date:	Not reported
Detail as of 12/2016:	
Tank Status Date:	Not reported
Site Municipality:	C
Land Owner Type:	Private
Town Customer ID:	386467
Owner Name:	JERRY LUEPKE ESTATE
Owner Address:	PO BOX 607
Owner Address 2:	Not reported
Owner City:	HUDSON
Owner State:	WI
Owner Zip:	54016
Building Name:	LUEPKE OIL CO
Building Address:	ST CROIX ST
Building City:	HUDSON
Building Zip:	54016
Tank Status Date:	Not reported
Site Municipality:	C
Land Owner Type:	Private
Town Customer ID:	386467
Owner Name:	JERRY LUEPKE ESTATE
Owner Address:	PO BOX 607

Map ID
Direction
Distance
Elevation

MAP FINDINGS

Site

Database(s)

EDR ID Number
EPA ID Number

LUEPKE OIL (Continued)

U003258019

Owner Address 2:	Not reported
Owner City:	HUDSON
Owner State:	WI
Owner Zip:	54016
Building Name:	LUEPKE OIL CO
Building Address:	ST CROIX ST
Building City:	HUDSON
Building Zip:	54016
Tank Status Date:	Not reported
Site Municipality:	C
Land Owner Type:	Private
Town Customer ID:	386467
Owner Name:	JERRY LUEPKE ESTATE
Owner Address:	PO BOX 607
Owner Address 2:	Not reported
Owner City:	HUDSON
Owner State:	WI
Owner Zip:	54016
Building Name:	LUEPKE OIL CO
Building Address:	ST CROIX ST
Building City:	HUDSON
Building Zip:	54016
Tank Status Date:	Not reported
Site Municipality:	C
Land Owner Type:	Private
Town Customer ID:	386467
Owner Name:	JERRY LUEPKE ESTATE
Owner Address:	PO BOX 607
Owner Address 2:	Not reported
Owner City:	HUDSON
Owner State:	WI
Owner Zip:	54016
Building Name:	LUEPKE OIL CO
Building Address:	ST CROIX ST
Building City:	HUDSON
Building Zip:	54016
Tank Status Date:	Not reported
Site Municipality:	C
Land Owner Type:	Private
Town Customer ID:	386467
Owner Name:	JERRY LUEPKE ESTATE
Owner Address:	PO BOX 607
Owner Address 2:	Not reported
Owner City:	HUDSON
Owner State:	WI
Owner Zip:	54016
Building Name:	LUEPKE OIL CO
Building Address:	ST CROIX ST
Building City:	HUDSON
Building Zip:	54016
Tank Status Date:	Not reported
Site Municipality:	C
Land Owner Type:	Private

Map ID
Direction
Distance
Elevation

MAP FINDINGS

Site

Database(s)

EDR ID Number
EPA ID Number

LUEPKE OIL (Continued)

U003258019

Town Customer ID: 386467
Owner Name: JERRY LUEPKE ESTATE
Owner Address: PO BOX 607
Owner Address 2: Not reported
Owner City: HUDSON
Owner State: WI
Owner Zip: 54016
Building Name: LUEPKE OIL CO
Building Address: ST CROIX ST
Building City: HUDSON
Building Zip: 54016

Tank Status Date: Not reported
Site Municipality: C
Land Owner Type: Private
Town Customer ID: 386467
Owner Name: JERRY LUEPKE ESTATE
Owner Address: PO BOX 607
Owner Address 2: Not reported
Owner City: HUDSON
Owner State: WI
Owner Zip: 54016
Building Name: LUEPKE OIL CO
Building Address: ST CROIX ST
Building City: HUDSON
Building Zip: 54016

Name: LUEPKE OIL CO
Address: ST CROIX ST
City,State,Zip: HUDSON, WI 54016-0000
License: Storage Tank Registration
License Type: Registration
License Number: 153564
Expiration Date: Not reported
Licensee: Jerry Luepke Estate
Facility Reference Number: 153564|153564
Fire Dept ID: 5507
Federally Regulated: No
Municipality Name: Not reported
Tank ID: 211443
Tank Reference Number: 211443|550700008
Equipment Wang ID: 550700008
Tank Type: Aboveground Storage Tank
Tank Status: Closed/Removed
Tank Contents: Diesel
Capacity: 12000.00
Install Date: Not reported
Construction Material: Bare Steel
Marketer: N
Tank Occupancy: Bulk Plant Storage
Corrosion Protection Type: Not reported
Overfill Protection Type: Not Installed
Leak Detection: Not reported
Leak Test Method: Not reported
Spill Protection: Not Installed
Wall Size: Not reported

Map ID
Direction
Distance
Elevation

MAP FINDINGS

Site

Database(s)

EDR ID Number
EPA ID Number

LUEPKE OIL (Continued)

U003258019

Containment Sump Installed: Not reported
Dispenser Sump Installed: N
Overfill Protection: Not Installed
Date of Lining: Not reported
Lining Inspection Date: Not reported
CAS Number: Not reported
Pipe Type: Not reported
Pipe Status: Not reported
Pipe Aboveground Piping: N
Pipe Underground Piping: N
Pipe Construction Material: Not reported
Pipe Wall Type: Not reported
Pipe UST Manifolded: Not reported
Pipe Related Tank ID: Not reported
Pipe Catastrophic Leak Detection: Not reported
Pipe System Type: Not reported
Pipe Flex Connector: Not reported
Pipe Leak Test Method: Not reported
Pipe Leak Detection: Not reported
Pipe Corrosion Protection: Not reported
Latest Test Name: Not reported
Latest Test Date: Not reported
Latest Test Expiration Date: Not reported

Detail as of 12/2016:

Tank Status Date: Not reported
Site Municipality: C
Land Owner Type: Private
Town Customer ID: 386467
Owner Name: JERRY LUEPKE ESTATE
Owner Address: PO BOX 607
Owner Address 2: Not reported
Owner City: HUDSON
Owner State: WI
Owner Zip: 54016
Building Name: LUEPKE OIL CO
Building Address: ST CROIX ST
Building City: HUDSON
Building Zip: 54016

Tank Status Date: Not reported
Site Municipality: C
Land Owner Type: Private
Town Customer ID: 386467
Owner Name: JERRY LUEPKE ESTATE
Owner Address: PO BOX 607
Owner Address 2: Not reported
Owner City: HUDSON
Owner State: WI
Owner Zip: 54016
Building Name: LUEPKE OIL CO
Building Address: ST CROIX ST
Building City: HUDSON
Building Zip: 54016

Tank Status Date: Not reported
Site Municipality: C
Land Owner Type: Private

Map ID
Direction
Distance
Elevation

MAP FINDINGS

Site

Database(s)

EDR ID Number
EPA ID Number

LUEPKE OIL (Continued)

U003258019

Town Customer ID: 386467
Owner Name: JERRY LUEPKE ESTATE
Owner Address: PO BOX 607
Owner Address 2: Not reported
Owner City: HUDSON
Owner State: WI
Owner Zip: 54016
Building Name: LUEPKE OIL CO
Building Address: ST CROIX ST
Building City: HUDSON
Building Zip: 54016

Tank Status Date: Not reported
Site Municipality: C
Land Owner Type: Private
Town Customer ID: 386467
Owner Name: JERRY LUEPKE ESTATE
Owner Address: PO BOX 607
Owner Address 2: Not reported
Owner City: HUDSON
Owner State: WI
Owner Zip: 54016
Building Name: LUEPKE OIL CO
Building Address: ST CROIX ST
Building City: HUDSON
Building Zip: 54016

Tank Status Date: Not reported
Site Municipality: C
Land Owner Type: Private
Town Customer ID: 386467
Owner Name: JERRY LUEPKE ESTATE
Owner Address: PO BOX 607
Owner Address 2: Not reported
Owner City: HUDSON
Owner State: WI
Owner Zip: 54016
Building Name: LUEPKE OIL CO
Building Address: ST CROIX ST
Building City: HUDSON
Building Zip: 54016

Tank Status Date: Not reported
Site Municipality: C
Land Owner Type: Private
Town Customer ID: 386467
Owner Name: JERRY LUEPKE ESTATE
Owner Address: PO BOX 607
Owner Address 2: Not reported
Owner City: HUDSON
Owner State: WI
Owner Zip: 54016
Building Name: LUEPKE OIL CO
Building Address: ST CROIX ST
Building City: HUDSON
Building Zip: 54016

Map ID
Direction
Distance
Elevation

MAP FINDINGS

Site

Database(s)

EDR ID Number
EPA ID Number

LUEPKE OIL (Continued)

U003258019

Tank Status Date: Not reported
Site Municipality: C
Land Owner Type: Private
Town Customer ID: 386467
Owner Name: JERRY LUEPKE ESTATE
Owner Address: PO BOX 607
Owner Address 2: Not reported
Owner City: HUDSON
Owner State: WI
Owner Zip: 54016
Building Name: LUEPKE OIL CO
Building Address: ST CROIX ST
Building City: HUDSON
Building Zip: 54016

Name: LUEPKE OIL CO
Address: ST CROIX ST
City,State,Zip: HUDSON, WI 54016-0000
License: Storage Tank Registration
License Type: Registration
License Number: 153564
Expiration Date: Not reported
Licensee: Jerry Luepke Estate
Facility Reference Number: 153564|153564
Fire Dept ID: 5507
Federally Regulated: No
Municipality Name: Not reported
Tank ID: 211444
Tank Reference Number: 211444|550700009
Equipment Wang ID: 550700009
Tank Type: Aboveground Storage Tank
Tank Status: Closed/Removed
Tank Contents: Fuel Oil
Capacity: 12000.00
Install Date: Not reported
Construction Material: Bare Steel
Marketer: N
Tank Occupancy: Bulk Plant Storage
Corrosion Protection Type: Not reported
Overfill Protection Type: Not Installed
Leak Detection: Not reported
Leak Test Method: Not reported
Spill Protection: Not Installed
Wall Size: Not reported
Containment Sump Installed: Not reported
Dispenser Sump Installed: N
Overfill Protection: Not Installed
Date of Lining: Not reported
Lining Inspection Date: Not reported
CAS Number: Not reported
Pipe Type: Not reported
Pipe Status: Not reported
Pipe Aboveground Piping: N
Pipe Underground Piping: N
Pipe Construction Material: Not reported
Pipe Wall Type: Not reported

Map ID
Direction
Distance
Elevation

MAP FINDINGS

Site

Database(s)

EDR ID Number
EPA ID Number

LUEPKE OIL (Continued)

U003258019

Pipe UST Manifolder: Not reported
Pipe Related Tank ID: Not reported
Pipe Catastrophic Leak Detection: Not reported
Pipe System Type: Not reported
Pipe Flex Connector: Not reported
Pipe Leak Test Method: Not reported
Pipe Leak Detection: Not reported
Pipe Corrosion Protection: Not reported
Latest Test Name: Not reported
Latest Test Date: Not reported
Latest Test Expiration Date: Not reported

Detail as of 12/2016:

Tank Status Date: Not reported
Site Municipality: C
Land Owner Type: Private
Town Customer ID: 386467
Owner Name: JERRY LUEPKE ESTATE
Owner Address: PO BOX 607
Owner Address 2: Not reported
Owner City: HUDSON
Owner State: WI
Owner Zip: 54016
Building Name: LUEPKE OIL CO
Building Address: ST CROIX ST
Building City: HUDSON
Building Zip: 54016

Tank Status Date: Not reported
Site Municipality: C
Land Owner Type: Private
Town Customer ID: 386467
Owner Name: JERRY LUEPKE ESTATE
Owner Address: PO BOX 607
Owner Address 2: Not reported
Owner City: HUDSON
Owner State: WI
Owner Zip: 54016
Building Name: LUEPKE OIL CO
Building Address: ST CROIX ST
Building City: HUDSON
Building Zip: 54016

Tank Status Date: Not reported
Site Municipality: C
Land Owner Type: Private
Town Customer ID: 386467
Owner Name: JERRY LUEPKE ESTATE
Owner Address: PO BOX 607
Owner Address 2: Not reported
Owner City: HUDSON
Owner State: WI
Owner Zip: 54016
Building Name: LUEPKE OIL CO
Building Address: ST CROIX ST
Building City: HUDSON
Building Zip: 54016

Map ID
Direction
Distance
Elevation

MAP FINDINGS

Site

Database(s)

EDR ID Number
EPA ID Number

LUEPKE OIL (Continued)

U003258019

Tank Status Date: Not reported
Site Municipality: C
Land Owner Type: Private
Town Customer ID: 386467
Owner Name: JERRY LUEPKE ESTATE
Owner Address: PO BOX 607
Owner Address 2: Not reported
Owner City: HUDSON
Owner State: WI
Owner Zip: 54016
Building Name: LUEPKE OIL CO
Building Address: ST CROIX ST
Building City: HUDSON
Building Zip: 54016

Tank Status Date: Not reported
Site Municipality: C
Land Owner Type: Private
Town Customer ID: 386467
Owner Name: JERRY LUEPKE ESTATE
Owner Address: PO BOX 607
Owner Address 2: Not reported
Owner City: HUDSON
Owner State: WI
Owner Zip: 54016
Building Name: LUEPKE OIL CO
Building Address: ST CROIX ST
Building City: HUDSON
Building Zip: 54016

Tank Status Date: Not reported
Site Municipality: C
Land Owner Type: Private
Town Customer ID: 386467
Owner Name: JERRY LUEPKE ESTATE
Owner Address: PO BOX 607
Owner Address 2: Not reported
Owner City: HUDSON
Owner State: WI
Owner Zip: 54016
Building Name: LUEPKE OIL CO
Building Address: ST CROIX ST
Building City: HUDSON
Building Zip: 54016

Tank Status Date: Not reported
Site Municipality: C
Land Owner Type: Private
Town Customer ID: 386467
Owner Name: JERRY LUEPKE ESTATE
Owner Address: PO BOX 607
Owner Address 2: Not reported
Owner City: HUDSON
Owner State: WI
Owner Zip: 54016
Building Name: LUEPKE OIL CO
Building Address: ST CROIX ST

Map ID
Direction
Distance
Elevation

MAP FINDINGS

Site

Database(s)

EDR ID Number
EPA ID Number

LUEPKE OIL (Continued)

U003258019

Building City:	HUDSON
Building Zip:	54016
Name:	LUEPKE OIL CO
Address:	ST CROIX ST
City,State,Zip:	HUDSON, WI 54016-0000
License:	Storage Tank Registration
License Type:	Registration
License Number:	153564
Expiration Date:	Not reported
Licensee:	Jerry Luepke Estate
Facility Reference Number:	153564 153564
Fire Dept ID:	5507
Federally Regulated:	No
Municipality Name:	Not reported
Tank ID:	211445
Tank Reference Number:	211445 550700010
Equipment Wang ID:	550700010
Tank Type:	Aboveground Storage Tank
Tank Status:	Closed/Removed
Tank Contents:	Unleaded Gasoline
Capacity:	12000.00
Install Date:	Not reported
Construction Material:	Bare Steel
Marketer:	N
Tank Occupancy:	Bulk Plant Storage
Corrosion Protection Type:	Not reported
Overfill Protection Type:	Not Installed
Leak Detection:	Not reported
Leak Test Method:	Not reported
Spill Protection:	Not Installed
Wall Size:	Not reported
Containment Sump Installed:	Not reported
Dispenser Sump Installed:	N
Overfill Protection:	Not Installed
Date of Lining:	Not reported
Lining Inspection Date:	Not reported
CAS Number:	Not reported
Pipe Type:	Not reported
Pipe Status:	Not reported
Pipe Aboveground Piping:	N
Pipe Underground Piping:	N
Pipe Construction Material:	Not reported
Pipe Wall Type:	Not reported
Pipe UST Manifoldd:	Not reported
Pipe Related Tank ID:	Not reported
Pipe Catastrophic Leak Detection:	Not reported
Pipe System Type:	Not reported
Pipe Flex Connector:	Not reported
Pipe Leak Test Method:	Not reported
Pipe Leak Detection:	Not reported
Pipe Corrosion Protection:	Not reported
Latest Test Name:	Not reported
Latest Test Date:	Not reported
Latest Test Expiration Date:	Not reported

Map ID
Direction
Distance
Elevation

MAP FINDINGS

Site

Database(s)

EDR ID Number
EPA ID Number

LUEPKE OIL (Continued)

U003258019

Detail as of 12/2016:

Tank Status Date: Not reported
Site Municipality: C
Land Owner Type: Private
Town Customer ID: 386467
Owner Name: JERRY LUEPKE ESTATE
Owner Address: PO BOX 607
Owner Address 2: Not reported
Owner City: HUDSON
Owner State: WI
Owner Zip: 54016
Building Name: LUEPKE OIL CO
Building Address: ST CROIX ST
Building City: HUDSON
Building Zip: 54016

Tank Status Date: Not reported
Site Municipality: C
Land Owner Type: Private
Town Customer ID: 386467
Owner Name: JERRY LUEPKE ESTATE
Owner Address: PO BOX 607
Owner Address 2: Not reported
Owner City: HUDSON
Owner State: WI
Owner Zip: 54016
Building Name: LUEPKE OIL CO
Building Address: ST CROIX ST
Building City: HUDSON
Building Zip: 54016

Tank Status Date: Not reported
Site Municipality: C
Land Owner Type: Private
Town Customer ID: 386467
Owner Name: JERRY LUEPKE ESTATE
Owner Address: PO BOX 607
Owner Address 2: Not reported
Owner City: HUDSON
Owner State: WI
Owner Zip: 54016
Building Name: LUEPKE OIL CO
Building Address: ST CROIX ST
Building City: HUDSON
Building Zip: 54016

Tank Status Date: Not reported
Site Municipality: C
Land Owner Type: Private
Town Customer ID: 386467
Owner Name: JERRY LUEPKE ESTATE
Owner Address: PO BOX 607
Owner Address 2: Not reported
Owner City: HUDSON
Owner State: WI
Owner Zip: 54016
Building Name: LUEPKE OIL CO

Map ID
Direction
Distance
Elevation

MAP FINDINGS

Site

Database(s)

EDR ID Number
EPA ID Number

LUEPKE OIL (Continued)

U003258019

Building Address:	ST CROIX ST
Building City:	HUDSON
Building Zip:	54016
Tank Status Date:	Not reported
Site Municipality:	C
Land Owner Type:	Private
Town Customer ID:	386467
Owner Name:	JERRY LUEPKE ESTATE
Owner Address:	PO BOX 607
Owner Address 2:	Not reported
Owner City:	HUDSON
Owner State:	WI
Owner Zip:	54016
Building Name:	LUEPKE OIL CO
Building Address:	ST CROIX ST
Building City:	HUDSON
Building Zip:	54016
Tank Status Date:	Not reported
Site Municipality:	C
Land Owner Type:	Private
Town Customer ID:	386467
Owner Name:	JERRY LUEPKE ESTATE
Owner Address:	PO BOX 607
Owner Address 2:	Not reported
Owner City:	HUDSON
Owner State:	WI
Owner Zip:	54016
Building Name:	LUEPKE OIL CO
Building Address:	ST CROIX ST
Building City:	HUDSON
Building Zip:	54016
Tank Status Date:	Not reported
Site Municipality:	C
Land Owner Type:	Private
Town Customer ID:	386467
Owner Name:	JERRY LUEPKE ESTATE
Owner Address:	PO BOX 607
Owner Address 2:	Not reported
Owner City:	HUDSON
Owner State:	WI
Owner Zip:	54016
Building Name:	LUEPKE OIL CO
Building Address:	ST CROIX ST
Building City:	HUDSON
Building Zip:	54016

Map ID
Direction
Distance
Elevation

MAP FINDINGS

Site

Database(s)

EDR ID Number
EPA ID Number

ES1891
ENE
1/8-1/4
0.195 mi.
1028 ft.

ROSE LYNN
218 LOCUST ST
HUDSON, WI
Site 1 of 5 in cluster ES

WI LUST S102451645
N/A

Actual:
727 ft.
Focus Map:
22

LUST:
Name: ROSE LYNN
Address: 218 LOCUST ST
City,State,Zip: HUDSON, WI
Region Name: WEST CNTRL
Facility ID: NONE
Status: CLOSED
Start Date: 01/11/1990
End Date: 07/05/1990
Last Action: 07/05/1990
Site Id: 3296900
Detail Seq No: 21289
Activity Type: LUST
Act Code: 340
Activity Name: ROSE LYNN
Activity Number: 0356000271
Activity Display Number: 03-56-000271
Activity Detail Address: Not reported
Activity Comments: Not reported
Jurisdiction: DNR RR
Owner Name: Not reported
Owner Addr: Not reported
Owner City,St,Zip: Not reported
Dept Of Commerce Number: NONE
Comm Occurrence Id: NONE
EPA Cerclis Id: Not reported
Risk Code: LOW
Acres: UNKNOWN
Acres 100: No
EPA NPL Site?: No
Dept Of Commerce Tracking: No
PECFA Funds Eligible?: No
Above Ground Storage Tank?: No
Drycleaner?: No
Co-contamination?: No
Public Land Survey System Desc: NE 1/4 of the NW 1/4 of Sec 25, T29N, R20W
Geo Located: Yes
DNR GIS Registry View Map Layers: No

Actions:

Action Date: 01/11/1990 Action Code: 1
Action Name: Notification
Action Desc: Date the DNR is notified of the discovery of the contamination.
Action Comments: Not reported

Action Date: 01/18/1990 Action Code: 2
Action Name: RP Letter Sent
Action Desc: Date of letter to RP notifying of legal responsibilities associated with the discovery of contamination.
Action Comments: Not reported

Action Date: 07/05/1990 Action Code: 11
Action Name: Activity Closed

Map ID
 Direction
 Distance
 Elevation

MAP FINDINGS

Site

Database(s)

EDR ID Number
 EPA ID Number

ROSE LYNN (Continued)

S102451645

Action Desc: Date the Closure Letter or No Further Action letter is sent.
 Action Comments: Not reported

Action Date: 04/10/1990 Action Code: 99
 Action Name: Miscellaneous
 Action Desc: Miscellaneous Action - See Action Comments
 Action Comments: SOILS OVER-EXCAVATED

Substances:

Substance Desc: Gasoline - Unleaded and Leaded
 Amount Released: Not reported
 Release Code: Not reported

Impact Number: 63491
 Impact Code: 05
 Impact Comments: Soil Contamination
 Impact Potential: Not reported

Contacts:

Role Desc: Responsible Party
 Contact Name: R EDINA REALTY
 Contact Address: 700 2ND ST
 Contact Addr2: Not reported
 Contact City,St,Zip: HUDSON, WI 54016
 Contact Country: UNITED STATES
 Company Address: HUDSON, WI 54016

Role Desc: Project Manager
 Contact Name: PATRICK COLLINS
 Contact Address: 890 SPRUCE ST
 Contact Addr2: Not reported
 Contact City,St,Zip: BALDWIN, WI 54002
 Contact Country: UNITED STATES
 Company Address: BALDWIN, WI 54002

Role Desc: DNR File Contact
 Contact Name: DEENA KINNEY
 Contact Address: 1300 W CLAIREMONT AVE
 Contact Addr2: Not reported
 Contact City,St,Zip: EAU CLAIRE, WI 54701
 Contact Country: UNITED STATES
 Company Address: EAU CLAIRE, WI 54701

ES1892
 ENE
 1/8-1/4
 0.195 mi.
 1028 ft.

**ROSE LYNN
 218 LOCUST ST
 HUDSON, WI**

**WI RGA LUST S116080509
 N/A**

Site 2 of 5 in cluster ES

Actual: RGA LUST:
 727 ft. 2012 ROSE LYNN 218 LOCUST ST

Focus Map:
 22 2011 ROSE LYNN 218 LOCUST ST

2010 ROSE LYNN 218 LOCUST ST

2009 ROSE LYNN 218 LOCUST ST

Map ID
 Direction
 Distance
 Elevation

MAP FINDINGS

Site

Database(s)

EDR ID Number
 EPA ID Number

ROSE LYNN (Continued)

S116080509

2008	ROSE LYNN	218 LOCUST ST
2007	ROSE LYNN	218 LOCUST ST
2006	ROSE LYNN	218 LOCUST ST
2005	ROSE LYNN	218 LOCUST ST
2004	ROSE LYNN	218 LOCUST ST
2003	ROSE LYNN	218 LOCUST ST
2002	ROSE LYNN	218 LOCUST ST

ES1893
ENE
 1/8-1/4
 0.195 mi.
 1028 ft.

ROSE, LYNN
218 LOCUST ST.
HUDSON, WI

WI RGA LUST

S116080512
N/A

Site 3 of 5 in cluster ES

Actual:
 727 ft.

RGA LUST:

2000	ROSE, LYNN	218 LOCUST ST.
1999	ROSE, LYNN	218 LOCUST ST.
1998	ROSE, LYNN	218 LOCUST ST.
1997	ROSE, LYNN	218 LOCUST ST.

Focus Map:
 22

ES1894
ENE
 1/8-1/4
 0.195 mi.
 1028 ft.

LYNN ROSE
218 LOCUST ST.
HUDSON, WI

WI RGA LUST

S116070188
N/A

Site 4 of 5 in cluster ES

Actual:
 727 ft.

RGA LUST:

1995	LYNN ROSE	218 LOCUST ST.
1994	LYNN ROSE	218 LOCUST ST.
1993	LYNN ROSE	218 LOCUST ST.
1992	LYNN ROSE	218 LOCUST ST.

Focus Map:
 22

ES1895
ENE
 1/8-1/4
 0.195 mi.
 1028 ft.

ROSE, LYNN
218 LOCUST ST
HUDSON, WI

WI RGA LUST

S116080513
N/A

Site 5 of 5 in cluster ES

Actual:
 727 ft.

RGA LUST:

2001	ROSE, LYNN	218 LOCUST ST
------	------------	---------------

Focus Map:
 22

Map ID
Direction
Distance
Elevation

MAP FINDINGS

Site

Database(s)

EDR ID Number
EPA ID Number

1896 CITY OF HUDSON
ENE 505 3RD ST
1/8-1/4 HUDSON, WI 54016
0.198 mi.
1046 ft.

WI UST U003955095
N/A

Actual:
731 ft.

Focus Map:
22

UST:
Name: CITY OF HUDSON
Address: 505 3RD ST
City,State,Zip: HUDSON, WI 54016
License: Storage Tank Registration
License Type: Registration
License Number: 62652
Expiration Date: Not reported
Licensee: Hudson City Hall
Facility Reference Number: 62652|675597
Fire Dept ID: 5507
Federally Regulated: Yes
Tank ID: 338336
Municipality Name: Not reported
Tank Reference Number: 338336|550700223
Equipment Wang ID: 550700223
Tank Type: Underground Storage Tank
Tank Status: Closed/Removed
Tank Contents: Unknown
Capacity: 600.00
Install Date: Not reported
Construction Material: Coated Steel
Marketer: N
Tank Occupancy: Government
Corrosion Protection Type: Not reported
Overfill Protection Type: Not Installed
Leak Detection: Not Required
Leak Test Method: Not reported
Spill Protection: Not Installed
Containment Sump Installed: Not reported
Wall Size: Not reported
Dispenser Sump Installed: N
Overfill Protection: Not Installed
Date of Lining: Not reported
Lining Inspection Date: Not reported
CAS Number: Not reported
Pipe Type: Not reported
Pipe Status: Not reported
Pipe Aboveground Piping: N
Pipe Underground Piping: N
Pipe Construction Material: Not reported
Pipe Wall Type: Not reported
Pipe UST Manifolder: Not reported
Pipe Related Tank ID: Not reported
Pipe Catastrophic Leak Detection: Not reported
Pipe System Type: Not reported
Pipe Flex Connector: Not reported
Pipe Leak Test Method: Not reported
Pipe Leak Detection: Not reported
Pipe Corrosion Protection: Not reported
Latest Test Name: Not reported
Latest Test Date: Not reported
Latest Test Expiration Date: Not reported

Map ID
Direction
Distance
Elevation

MAP FINDINGS

Site

Database(s)

EDR ID Number
EPA ID Number

CITY OF HUDSON (Continued)

U003955095

Detail as of 12/2016:

Tank Status Date: 10/10/1990
Site Municipality: C
Land Owner Type: Other Governmnt
Town Customer ID: 319176
Owner Name: HUDSON CITY HALL
Owner Address: 505 3RD ST
Owner Address 2: Not reported
Owner City: HUDSON
Owner State: WI
Owner Zip: 54016
Building Name: CITY OF HUDSON
Building Address: 505 3RD ST
Building City: HUDSON
Building Zip: 54016

Tank Status Date: 10/10/1990
Site Municipality: C
Land Owner Type: Other Governmnt
Town Customer ID: 319176
Owner Name: HUDSON CITY HALL
Owner Address: 505 3RD ST
Owner Address 2: Not reported
Owner City: HUDSON
Owner State: WI
Owner Zip: 54016
Building Name: CITY OF HUDSON
Building Address: 505 3RD ST
Building City: HUDSON
Building Zip: 54016

Name: CITY OF HUDSON
Address: 505 3RD ST
City,State,Zip: HUDSON, WI 54016
License: Storage Tank Registration
License Type: Registration
License Number: 62652
Expiration Date: Not reported
Licensee: Hudson City Hall
Facility Reference Number: 62652|675597
Fire Dept ID: 5507
Federally Regulated: Yes
Tank ID: 338337
Municipality Name: Not reported
Tank Reference Number: 338337|550700224
Equipment Wang ID: 550700224
Tank Type: Underground Storage Tank
Tank Status: Closed/Removed
Tank Contents: Unknown
Capacity: 600.00
Install Date: Not reported
Construction Material: Coated Steel
Marketer: N
Tank Occupancy: Government
Corrosion Protection Type: Not reported
Overfill Protection Type: Not Installed

Map ID
Direction
Distance
Elevation

MAP FINDINGS

Site

Database(s)

EDR ID Number
EPA ID Number

CITY OF HUDSON (Continued)

U003955095

Leak Detection:	Not Required
Leak Test Method:	Not reported
Spill Protection:	Not Installed
Containment Sump Installed:	Not reported
Wall Size:	Not reported
Dispenser Sump Installed:	N
Overflow Protection:	Not Installed
Date of Lining:	Not reported
Lining Inspection Date:	Not reported
CAS Number:	Not reported
Pipe Type:	Not reported
Pipe Status:	Not reported
Pipe Aboveground Piping:	N
Pipe Underground Piping:	N
Pipe Construction Material:	Not reported
Pipe Wall Type:	Not reported
Pipe UST Manifolder:	Not reported
Pipe Related Tank ID:	Not reported
Pipe Catastrophic Leak Detection:	Not reported
Pipe System Type:	Not reported
Pipe Flex Connector:	Not reported
Pipe Leak Test Method:	Not reported
Pipe Leak Detection:	Not reported
Pipe Corrosion Protection:	Not reported
Latest Test Name:	Not reported
Latest Test Date:	Not reported
Latest Test Expiration Date:	Not reported
Detail as of 12/2016:	
Tank Status Date:	10/10/1990
Site Municipality:	C
Land Owner Type:	Other Government
Town Customer ID:	319176
Owner Name:	HUDSON CITY HALL
Owner Address:	505 3RD ST
Owner Address 2:	Not reported
Owner City:	HUDSON
Owner State:	WI
Owner Zip:	54016
Building Name:	CITY OF HUDSON
Building Address:	505 3RD ST
Building City:	HUDSON
Building Zip:	54016
Tank Status Date:	10/10/1990
Site Municipality:	C
Land Owner Type:	Other Government
Town Customer ID:	319176
Owner Name:	HUDSON CITY HALL
Owner Address:	505 3RD ST
Owner Address 2:	Not reported
Owner City:	HUDSON
Owner State:	WI
Owner Zip:	54016
Building Name:	CITY OF HUDSON
Building Address:	505 3RD ST
Building City:	HUDSON
Building Zip:	54016

Map ID
Direction
Distance
Elevation

MAP FINDINGS

Site

Database(s)

EDR ID Number
EPA ID Number

ET1897 **JULIE M LESHER DDS PA**
ENE **700 SECOND ST**
1/8-1/4 **HUDSON, WI**
0.209 mi.
1101 ft. **Site 1 of 4 in cluster ET**

WI RGA LUST **S116066465**
 N/A

Actual: RGA LUST:
739 ft.

2012	JULIE M LESHER DDS PA	700 SECOND ST
2011	JULIE M LESHER DDS PA	700 SECOND ST
2010	JULIE M LESHER DDS PA	700 SECOND ST
2009	JULIE M LESHER DDS PA	700 SECOND ST
2008	JULIE M LESHER DDS PA	700 SECOND ST
2007	JULIE M LESHER DDS PA	700 SECOND ST
2006	JULIE M LESHER DDS PA	700 SECOND ST
2005	JULIE M LESHER DDS PA	700 SECOND ST
2004	JULIE M LESHER DDS PA	700 SECOND ST
2002	JULIE M LESHER DDS PA	700 SECOND ST
2001	JULIE M LESHER DDS PA	700 SECOND ST
2000	JULIE M LESHER DDS PA	700 SECOND ST
1999	JULIE M LESHER DDS PA	700 SECOND ST
1998	JULIE M LESHER DDS PA	700 SECOND ST

Focus Map:
22

ET1898 **EDINA REALTY (FORMER)**
ENE **700 SECOND STREET**
1/8-1/4 **HUDSON, WI**
0.209 mi.
1101 ft. **Site 2 of 4 in cluster ET**

WI RGA LUST **S116057946**
 N/A

Actual: RGA LUST:
739 ft.

1997	EDINA REALTY (FORMER)	700 SECOND STREET
1996	EDINA REALTY (FORMER)	700 SECOND STREET
1995	EDINA REALTY (FORMER)	700 SECOND STREET

Focus Map:
22

ET1899 **JULIE M LESHER DDS PA**
ENE **700 SECOND ST**
1/8-1/4 **HUDSON, WI 54016**
0.209 mi.
1101 ft. **Site 3 of 4 in cluster ET**

RCRA-VSQG **1004800048**
WI LUST **WIR000024323**

Actual: RCRA-VSQG:
739 ft.

Date form received by agency: 05/05/1997
Facility name: JULIE M LESHER DDS PA
Facility address: 700 SECOND ST

Focus Map:
22

Map ID
Direction
Distance
Elevation

MAP FINDINGS

Site

Database(s)

EDR ID Number
EPA ID Number

JULIE M LESHER DDS PA (Continued)

1004800048

EPA ID: HUDSON, WI 54016
WIR000024323
Contact: JULIE LESHER
Contact address: 700 SECOND ST
HUDSON, WI 54016
Contact country: US
Contact telephone: 715-386-2515
Contact email: Not reported
EPA Region: 05
Classification: Conditionally Exempt Small Quantity Generator
Description: Handler: generates 100 kg or less of hazardous waste per calendar month, and accumulates 1000 kg or less of hazardous waste at any time; or generates 1 kg or less of acutely hazardous waste per calendar month, and accumulates at any time: 1 kg or less of acutely hazardous waste; or 100 kg or less of any residue or contaminated soil, waste or other debris resulting from the cleanup of a spill, into or on any land or water, of acutely hazardous waste; or generates 100 kg or less of any residue or contaminated soil, waste or other debris resulting from the cleanup of a spill, into or on any land or water, of acutely hazardous waste during any calendar month, and accumulates at any time: 1 kg or less of acutely hazardous waste; or 100 kg or less of any residue or contaminated soil, waste or other debris resulting from the cleanup of a spill, into or on any land or water, of acutely hazardous waste

Owner/Operator Summary:

Owner/operator name: JULIE LESHER
Owner/operator address: 700 SECOND ST
HUDSON, WI 54016
Owner/operator country: Not reported
Owner/operator telephone: 715-386-2515
Owner/operator email: Not reported
Owner/operator fax: Not reported
Owner/operator extension: Not reported
Legal status: Private
Owner/Operator Type: Owner
Owner/Op start date: Not reported
Owner/Op end date: Not reported

Handler Activities Summary:

U.S. importer of hazardous waste: No
Mixed waste (haz. and radioactive): No
Recycler of hazardous waste: No
Transporter of hazardous waste: No
Treater, storer or disposer of HW: No
Underground injection activity: No
On-site burner exemption: No
Furnace exemption: No
Used oil fuel burner: No
Used oil processor: No
User oil refiner: No
Used oil fuel marketer to burner: No
Used oil Specification marketer: No
Used oil transfer facility: No
Used oil transporter: No

Map ID
Direction
Distance
Elevation

MAP FINDINGS

Site

Database(s)

EDR ID Number
EPA ID Number

JULIE M LESHAR DDS PA (Continued)

1004800048

Hazardous Waste Summary:

- . Waste code: D000
- . Waste name: Not Defined

- . Waste code: D002
- . Waste name: CORROSIVE WASTE

- . Waste code: D008
- . Waste name: LEAD

- . Waste code: D011
- . Waste name: SILVER

Violation Status: No violations found

LUST:

Name: JULIE M LESHAR DDS PA
Address: 700 SECOND ST
City,State,Zip: HUDSON, WI 54016
Region Name: WEST CNTRL
Facility ID: 656081360
Status: CLOSED
Start Date: 04/28/1995
End Date: 01/21/2004
Last Action: 07/02/2013
Site Id: 3742600
Detail Seq No: 26965
Activity Type: LUST
Act Code: 340
Activity Name: EDINA REALTY - FORMER
Activity Number: 0356001419
Activity Display Number: 03-56-001419
Activity Detail Address: Not reported
Activity Comments: ***SITE WAS CLOSED UNDER THE JURISDICTION OF THE DEPT OF SAFETY AND PROFESSIONAL SERVICES (DSPS) OR DEPT OF COMMERCE SITE TRANSFERRED BACK TO DNR JURISDICTION IN 2013***

Jurisdiction: DNR RR
Owner Name: JULIE LESHAR
Owner Addr: 700 SECOND ST
Owner City,St,Zip: HUDSON, WI 54016
Dept Of Commerce Number: 54016151600
Comm Occurrence Id: 7609
EPA Cerclis Id: Not reported
Risk Code: LOW
Acres: UNKNOWN
Acres 100: No
EPA NPL Site?: No
Dept Of Commerce Tracking: Yes
PECFA Funds Eligible?: Yes
Above Ground Storage Tank?: No
Drycleaner?: No
Co-contamination?: No
Public Land Survey System Desc: NE 1/4 of the NW 1/4 of Sec 25, T29N, R20W
Geo Located: Yes
DNR GIS Registry View Map Layers: Yes

Map ID
Direction
Distance
Elevation

MAP FINDINGS

Site

Database(s)

EDR ID Number
EPA ID Number

JULIE M LESHER DDS PA (Continued)

1004800048

Actions:

Action Date:	04/28/1995	Action Code:	1
Action Name:	Notification		
Action Desc:	Date the DNR is notified of the discovery of the contamination.		
Action Comments:	Not reported		
Action Date:	05/04/1995	Action Code:	2
Action Name:	RP Letter Sent		
Action Desc:	Date of letter to RP notifying of legal responsibilities associated with the discovery of contamination.		
Action Comments:	RP LETTER		
Action Date:	06/19/1995	Action Code:	35
Action Name:	Site Investigation Workplan Received (w/out Fee)		
Action Desc:	Date the DNR receives the Site Investigation Workplan. States the objectives of the investigation to determine the degree and extent of contamination.		
Action Comments:	SI WORK PLAN RECV'D		
Action Date:	07/27/1998	Action Code:	76
Action Name:	Activity Transferred to DSPS (formerly Commerce)		
Action Desc:	Oversight of medium or low risk petroleum cleanup has been transferred to the WI Dept of Safety and Professional Services (DSPS). DSPS was part of the Dept of Commerce until 2011.		
Action Comments:	Not reported		
Action Date:	08/11/1995	Action Code:	37
Action Name:	SI Report Received (w/out Fee)		
Action Desc:	Date the DNR receives the Site Investigation Report. Provides information regarding activities performed to determine degree & extent of contamination and forming a basis for choosing the appropriate remedial action.		
Action Comments:	Not reported		
Action Date:	08/11/1995	Action Code:	39
Action Name:	Remedial Action Options Report received (w/out Fee)		
Action Desc:	Date DNR receives the RAOR (a workplan). It identifies and evaluates options to prevent, minimize, stabilize or eliminate threats from the discharged hazardous substances and to restore the environment to the extent practicable.		
Action Comments:	Not reported		
Action Date:	01/21/2004	Action Code:	11
Action Name:	Activity Closed		
Action Desc:	Date the Closure Letter or No Further Action letter is sent.		
Action Comments:	*** NR726 Closure from Commerce Data Interchange ***		
Action Date:	01/12/2005	Action Code:	100
Action Name:	CO Packet and GIS QAQC Completed		
Action Desc:	Date that this site had the Continuing Obligations Packet and GIS QAQC completed.		
Action Comments:	Not reported		
Action Date:	10/23/2003	Action Code:	700
Action Name:	Database Fee Paid for Residual Groundwater Contamination		
Action Desc:	Date Fee received for residual groundwater contamination and related continuing obligations.		

Map ID
Direction
Distance
Elevation

MAP FINDINGS

Site

Database(s)

EDR ID Number
EPA ID Number

JULIE M LESHER DDS PA (Continued)

1004800048

Action Comments: Not reported

Action Date: 10/23/2003 Action Code: 710
Action Name: Database Fee Paid for Residual Soil Contamination
Action Desc: Date Fee received for residual soil contamination and related continuing obligations.
Action Comments: Not reported

Action Date: 10/23/2003 Action Code: 50
Action Name: GIS Registry Site
Action Desc: Site conditions merit placement on GIS registry.
Action Comments: Autopopulated from 700/710 entry

Action Date: 01/21/2004 Action Code: 232
Action Name: Continuing Obligation - Residual Soil Contamination
Action Desc: Closure or ongoing cleanup was approved with the Continuing Obligation to address residual soil contamination at or above the Residual Contamination Level (RCL) or Site Specific Residual Contaminant Level (SSRCL) per rules, when moved.
Action Comments: *** AUTO POPULATED AT FINAL CLOSURE DUE TO 710 ACTION ***

Action Date: 01/21/2004 Action Code: 236
Action Name: Continuing Obligation - Residual GW Contamination
Action Desc: Closure or ongoing cleanup was approved with the Continuing Obligation for residual groundwater contamination in excess of ch. NR 140 groundwater enforcement standard, to obtain DNR approval before well construction or reconstruction.
Action Comments: *** AUTO POPULATED AT FINAL CLOSURE DUE TO 700 ACTION ***

Action Date: 07/02/2013 Action Code: 89
Action Name: DSPS (formerly Commerce) Transferred Back to DNR
Action Desc: Date the WI Dept of Safety and Professional Services (DSPS) transfers oversight of activity back to the DNR. DSPS was part of the Dept of Commerce until 2011.
Action Comments: PECFA PROGRAM TRANSFER 2013-2015 STATE BUDGET

Action Date: 08/08/1995 Action Code: 37
Action Name: SI Report Received (w/out Fee)
Action Desc: Date the DNR receives the Site Investigation Report. Provides information regarding activities performed to determine degree & extent of contamination and forming a basis for choosing the appropriate remedial action.
Action Comments: *** SITE INVESTIGATION DETERMINED BY DSPS TO BE COMPLETE - FROM DSPS DATA INTERCHANGE ***

Action Date: 01/21/2004 Action Code: 56
Action Name: Continuing Obligation(s) Applied
Action Desc: Closure or ongoing cleanup was approved with one or more Continuing Obligations to give notice of residual contamination; require or restrict certain actions to protect the public or environment; minimize human or environmental exposures.
Action Comments: AUTO-POPULATED AS REPLACEMENT FOR CODE 50

Substances:
Substance Desc: Gasoline - Unleaded and Leaded
Amount Released: Not reported
Release Code: Not reported

Map ID
Direction
Distance
Elevation

MAP FINDINGS

Site

Database(s)

EDR ID Number
EPA ID Number

JULIE M LESHER DDS PA (Continued)

1004800048

Impact Number: 70230
Impact Code: 05
Impact Comments: Soil Contamination
Impact Potential: Not reported

Impact Number: 539592
Impact Code: 04
Impact Comments: Groundwater Contamination
Impact Potential: Not reported

Contacts:

Role Desc: Responsible Party
Contact Name: LAKE ELMO AIRPORT
Contact Address: 12402 N 30TH ST
Contact Addr2: Not reported
Contact City,St,Zip: LAKE ELMO, MN 55042
Contact Country: UNITED STATES
Company Address: LAKE ELMO, MN 55042

Role Desc: DNR File Contact
Contact Name: DEENA KINNEY
Contact Address: 1300 W CLAIREMONT AVE
Contact Addr2: Not reported
Contact City,St,Zip: EAU CLAIRE, WI 54701
Contact Country: UNITED STATES
Company Address: EAU CLAIRE, WI 54701

ET1900 EDINA REALTY BUILDING
ENE 700 2ND ST
1/8-1/4 HUDSON, WI 54016
0.209 mi.
1101 ft. Site 4 of 4 in cluster ET

WI UST U003488786
N/A

Actual: 739 ft.
Focus Map: 22

UST:
Name: EDINA REALTY BUILDING
Address: 700 2ND ST
City,State,Zip: HUDSON, WI 54016
License: Storage Tank Registration
License Type: Registration
License Number: 73761
Expiration Date: Not reported
Licensee: Ed Mayer
Facility Reference Number: 73761|73761
Fire Dept ID: 5507
Federally Regulated: Yes
Tank ID: 338461
Municipality Name: Not reported
Tank Reference Number: 338461|550700351
Equipment Wang ID: 550700351
Tank Type: Underground Storage Tank
Tank Status: Closed/Removed
Tank Contents: Leaded Gasoline
Capacity: 1000.00
Install Date: Not reported
Construction Material: Coated Steel
Marketer: N
Tank Occupancy: Retail Fuel Sales

Map ID
Direction
Distance
Elevation

MAP FINDINGS

Site

Database(s)

EDR ID Number
EPA ID Number

EDINA REALTY BUILDING (Continued)

U003488786

Corrosion Protection Type:	Not reported
Overfill Protection Type:	Not Installed
Leak Detection:	Not Required
Leak Test Method:	Not reported
Spill Protection:	Not Installed
Containment Sump Installed:	Not reported
Wall Size:	Not reported
Dispenser Sump Installed:	N
Overfill Protection:	Not Installed
Date of Lining:	Not reported
Lining Inspection Date:	Not reported
CAS Number:	Not reported
Pipe Type:	Not reported
Pipe Status:	Not reported
Pipe Aboveground Piping:	N
Pipe Underground Piping:	N
Pipe Construction Material:	Not reported
Pipe Wall Type:	Not reported
Pipe UST Manifolder:	Not reported
Pipe Related Tank ID:	Not reported
Pipe Catastrophic Leak Detection:	Not reported
Pipe System Type:	Not reported
Pipe Flex Connector:	Not reported
Pipe Leak Test Method:	Not reported
Pipe Leak Detection:	Not reported
Pipe Corrosion Protection:	Not reported
Latest Test Name:	Not reported
Latest Test Date:	Not reported
Latest Test Expiration Date:	Not reported

Detail as of 12/2016:

Tank Status Date:	01/01/1975
Site Municipality:	C
Land Owner Type:	Private
Town Customer ID:	301895
Owner Name:	ED MAYER
Owner Address:	LAKE ELMO AIRPORT
Owner Address 2:	Not reported
Owner City:	LAKE ELMO
Owner State:	MN
Owner Zip:	55042
Building Name:	EDINA REALTY BUILDING
Building Address:	700 2ND ST
Building City:	HUDSON
Building Zip:	54016

Tank Status Date:	01/01/1975
Site Municipality:	C
Land Owner Type:	Private
Town Customer ID:	301895
Owner Name:	ED MAYER
Owner Address:	LAKE ELMO AIRPORT
Owner Address 2:	Not reported
Owner City:	LAKE ELMO
Owner State:	MN
Owner Zip:	55042
Building Name:	EDINA REALTY BUILDING
Building Address:	700 2ND ST

Map ID
Direction
Distance
Elevation

MAP FINDINGS

Site

Database(s)

EDR ID Number
EPA ID Number

EDINA REALTY BUILDING (Continued)

U003488786

Building City:	HUDSON
Building Zip:	54016
Name:	EDINA REALTY BUILDING
Address:	700 2ND ST
City,State,Zip:	HUDSON, WI 54016
License:	Storage Tank Registration
License Type:	Registration
License Number:	73761
Expiration Date:	Not reported
Licensee:	Ed Mayer
Facility Reference Number:	73761 73761
Fire Dept ID:	5507
Federally Regulated:	Yes
Tank ID:	338462
Municipality Name:	Not reported
Tank Reference Number:	338462 550700352
Equipment Wang ID:	550700352
Tank Type:	Underground Storage Tank
Tank Status:	Closed/Removed
Tank Contents:	Leaded Gasoline
Capacity:	500.00
Install Date:	Not reported
Construction Material:	Coated Steel
Marketer:	N
Tank Occupancy:	Retail Fuel Sales
Corrosion Protection Type:	Not reported
Overfill Protection Type:	Not Installed
Leak Detection:	Not Required
Leak Test Method:	Not reported
Spill Protection:	Not Installed
Containment Sump Installed:	Not reported
Wall Size:	Not reported
Dispenser Sump Installed:	N
Overfill Protection:	Not Installed
Date of Lining:	Not reported
Lining Inspection Date:	Not reported
CAS Number:	Not reported
Pipe Type:	Not reported
Pipe Status:	Not reported
Pipe Aboveground Piping:	N
Pipe Underground Piping:	N
Pipe Construction Material:	Not reported
Pipe Wall Type:	Not reported
Pipe UST Manifolder:	Not reported
Pipe Related Tank ID:	Not reported
Pipe Catastrophic Leak Detection:	Not reported
Pipe System Type:	Not reported
Pipe Flex Connector:	Not reported
Pipe Leak Test Method:	Not reported
Pipe Leak Detection:	Not reported
Pipe Corrosion Protection:	Not reported
Latest Test Name:	Not reported
Latest Test Date:	Not reported
Latest Test Expiration Date:	Not reported

Map ID
Direction
Distance
Elevation

MAP FINDINGS

Site

Database(s)

EDR ID Number
EPA ID Number

EDINA REALTY BUILDING (Continued)

U003488786

Detail as of 12/2016:

Tank Status Date: 01/01/1975
Site Municipality: C
Land Owner Type: Private
Town Customer ID: 301895
Owner Name: ED MAYER
Owner Address: LAKE ELMO AIRPORT
Owner Address 2: Not reported
Owner City: LAKE ELMO
Owner State: MN
Owner Zip: 55042
Building Name: EDINA REALTY BUILDING
Building Address: 700 2ND ST
Building City: HUDSON
Building Zip: 54016

Tank Status Date: 01/01/1975
Site Municipality: C
Land Owner Type: Private
Town Customer ID: 301895
Owner Name: ED MAYER
Owner Address: LAKE ELMO AIRPORT
Owner Address 2: Not reported
Owner City: LAKE ELMO
Owner State: MN
Owner Zip: 55042
Building Name: EDINA REALTY BUILDING
Building Address: 700 2ND ST
Building City: HUDSON
Building Zip: 54016

1901 **RODDY'S BAR & GRILL**
WSW 2541 7TH AVE E
1/8-1/4 NORTH SAINT PAUL, MN 55109
0.222 mi.
1172 ft.

MN UST U004297968
N/A

Actual:
972 ft.
Focus Map:
9

UST:
Name: RODDY'S BAR & GRILL
Address: 2541 7TH AVE E
City,State,Zip: NORTH SAINT PAUL, MN 55109
Item Compart ID: 110275-EQUI0000000001-
AI ID: 110275
Tank Site ID: TS0121620
Item ID: 110275-EQUI0000000001
SI Type: Underground Storage Tank System
SI Design: 001
SI Description: Not reported
Compartment Number: Not reported
Substance: Not reported
Wall Type: Not reported
Overfill Prevention System: Not reported
Install Date: Not reported
Material: Not reported
Status Change Date: Not reported
Tank Status: Not reported

Map ID
 Direction
 Distance
 Elevation

MAP FINDINGS

Site

Database(s)

EDR ID Number
 EPA ID Number

RODDY'S BAR & GRILL (Continued)

U004297968

Tanks Contractor: Not reported
 Capacity Gallons: Not reported
 Longitude: -93.02776753
 Latitude: 45.01180669
 Coord Collection Method: Public Land Survey-Two Quarter
 Owner: Roddy'S Bar & Grill
 Owner Address: Not reported
 Owner City: Not reported
 Owner State: Not reported
 Owner Zip: Not reported
 Tanks URL: <https://webapp.pca.state.mn.us/tank-leak/sites/TS/TS0121620>

1902
 WSW
 1/8-1/4
 0.222 mi.
 1173 ft.

RICHARDSON ELEMENTARY SCHOOL
2615 1ST ST
NORTH SAINT PAUL, MN 55109

MN LUST
MN UST
MN SRS
U003851306
N/A

Actual:
976 ft.
Focus Map:
5

LUST:
 Name: RICHARDSON ELEMENTARY SCHOOL
 Address: 2615 1ST ST
 City,State,Zip: NORTH SAINT PAUL, MN 55109
 Item ID: 115739-AREA0000000001
 MNPCA ID: Not reported
 AI ID: 115739
 AI Name: Richardson Elementary School
 Site Type: Leak Site
 Hydro: Not reported
 Project Manager: John Moeger (no longer at MPCA)
 Latitude: 45.02030215
 Longitude: -92.99746398
 Coord Collection Method: Address Matching House Number
 Migrated: Not reported
 WIMN: <https://cf.pca.state.mn.us/wimn/siteInfo.cfm?siteid=115739>
 Leak Discovered: 8/7/1991
 Application / Notification Received: Not reported
 Site Listed on PLP: Not reported
 Site Delisted from PLP: Not reported
 Site Listed on NPL: Not reported
 Site Deleted from NPL: Not reported
 Owner: Maplewood Ind School District 622
 Site Closed: 8/20/1993
 Owner Address: Not reported
 Owner City: Not reported
 Owner State: Not reported
 Owner ZIP: Not reported
 SI Type: Underground Storage Tank System
 Leak Reported: 8/8/1991

UST:
 Name: RICHARDSON ELEMENTARY SCHOOL
 Address: 2615 1ST ST
 City,State,Zip: NORTH SAINT PAUL, MN 55109
 Item Compart ID: 115739-EQUI0000000001-1
 AI ID: 115739
 Tank Site ID: TS0003638
 Item ID: 115739-EQUI0000000001

Map ID
Direction
Distance
Elevation

MAP FINDINGS

Site

Database(s)

EDR ID Number
EPA ID Number

RICHARDSON ELEMENTARY SCHOOL (Continued)

U003851306

SI Type: Underground Storage Tank System
SI Design: 107
SI Description: Not reported
Compartment Number: 1
Substance: Fuel Oil
Wall Type: Single
Overfill Prevention System: Not reported
Install Date: 1954-01-01 00:00:00
Material: Bare/Paint/Asph Coat Steel
Status Change Date: 1991-08-08 00:00:00
Tank Status: Removed
Tanks Contractor: Not reported
Capacity Gallons: 8000
Longitude: -93.02776753
Latitude: 45.01180669
Coord Collection Method: Public Land Survey-Two Quarter
Owner: Maplewood Ind School District 622
Owner Address: Not reported
Owner City: Not reported
Owner State: Not reported
Owner Zip: Not reported
Tanks URL: <https://webapp.pca.state.mn.us/tank-leak/sites/TS/TS0003638>

SRS:

Name: RICHARDSON ELEMENTARY SCHOOL
Address: 2615 1ST ST
City,State,Zip: NORTH SAINT PAUL, MN 55109
Facility ID: LS0004353
Item ID: 115739-AREA0000000001
AI ID: 115739
AI Name: Richardson Elementary School
Facility Type: Leak Site
Hydro: Not reported
Project Manager: John Moeger (no longer at MPCA)
Latitude: 45.02030215
Longitude: -92.99746398
Coord Collection Method: Address Matching House Number
Migrated: Not reported
WIMN: <https://cf.pca.state.mn.us/wimn/siteInfo.cfm?siteid=115739>
Leak Discovered: 08/07/1991
Leak Reported: 08/08/1991
Application / Notification Received: Not reported
Site Listed on PLP: Not reported
Site Delisted from PLP: Not reported
Site Listed on NPL: Not reported
Site Deleted from NPL: Not reported
Site Closed: 08/20/1993
Owner: Not reported
Owner Address: Not reported
Owner City: Not reported
Owner State: Not reported
Owner ZIP: Not reported
Acreage: Not reported
BPET: Not reported
BVIC: Not reported
SEMS: Not reported
UNP Dump: Not reported

Map ID
 Direction
 Distance
 Elevation

MAP FINDINGS

Site

Database(s)

EDR ID Number
 EPA ID Number

RICHARDSON ELEMENTARY SCHOOL (Continued)

U003851306

IC: Not reported
 HRS Score: Not reported
 Score Year: Not reported
 Activity ID: SIW19910001
 Act Desc: Leak Site Investigation
 Status: Closed

1903
NNE
1/8-1/4
0.225 mi.
1190 ft.

BELAIRE DUMP
SEE LOCATION DESCRIPTION
MAHTOMEDI, MN 55082

MN SRS S103424393
MN LS N/A

Actual:
1038 ft.
Focus Map:
3

SRS:
 Name: BELAIRE DUMP
 Address: SEE LOCATION DESCRIPTION
 City,State,Zip: MAHTOMEDI, MN 55082
 Facility ID: SA0008921
 Item ID: 185912-AREA0000000001
 AI ID: 185912
 AI Name: Belaire Dump
 Facility Type: Site Assessment Site
 Hydro: Not reported
 Project Manager: Not reported
 Latitude: 45.05950549
 Longitude: -92.92682177
 Coord Collection Method: Public Land Survey-Two Quarter
 Migrated: Y
 WIMN: <https://cf.pca.state.mn.us/wimn/siteInfo.cfm?siteid=185912>
 Leak Discovered: Not reported
 Leak Reported: Not reported
 Application / Notification Received: 01/01/1987
 Site Listed on PLP: Not reported
 Site Delisted from PLP: Not reported
 Site Listed on NPL: Not reported
 Site Deleted from NPL: Not reported
 Site Closed: 10/08/1998
 Owner: Unknown
 Owner Address: 520 Lafayette Rd N
 Owner City: Saint Paul
 Owner State: MN
 Owner ZIP: 55155
 Acreage: Not reported
 BPET: Not reported
 BVIC: Not reported
 SEMS: Not reported
 UNP Dump: Y
 IC: Not reported
 HRS Score: Not reported
 Score Year: Not reported
 Activity ID: SIW19980001
 Act Desc: Site Assessment Investigation
 Status: Closed

MN LS:
 Link ID: 885
 EPA ID: Not reported

Map ID
Direction
Distance
Elevation

MAP FINDINGS

Site

Database(s)

EDR ID Number
EPA ID Number

BELAIRE DUMP (Continued)

S103424393

MPCA ID: Not reported
Method: I1
CERCLIS: No
National Priorities List: No
PLP: No
Voluntary Cleanup & Investigation: No
RCRA Treatment Storage & Disposal: No
RCRA Generator: No
Solid Waste Permit: No
Dumps: Yes
No Further Remedial Action Planned: No
Delisted From PLP By MPCA: No
LCP: No
Brownfield: No
Entity Type: UNPERMDUMP

1904
ENE
1/8-1/4
0.229 mi.
1211 ft.

AT&T WISCONSIN
801 2ND ST
HUDSON, WI 54016

WI UST U003957981
WI AST N/A

Actual:
731 ft.
Focus Map:
22

UST:
Name: AT&T WISCONSIN
Address: 801 2ND ST
City,State,Zip: HUDSON, WI 54016
License: Storage Tank Registration
License Type: Registration
License Number: 445750
Expiration Date: Not reported
Licensee: Wisconsin Bell Inc - d/b/a - AT&T Wisconsin*
Facility Reference Number: 651827|678968
Fire Dept ID: 5507
Federally Regulated: Yes
Tank ID: 50647
Municipality Name: City of Hudson
Tank Reference Number: 338196|550700083
Equipment Wang ID: 550700083
Tank Type: Underground Storage Tank
Tank Status: Closed/Removed
Tank Contents: Unleaded Gasoline
Capacity: 1000.00
Install Date: Not reported
Construction Material: Coated Steel
Marketer: N
Tank Occupancy: Utility
Corrosion Protection Type: Not reported
Overfill Protection Type: Not Installed
Leak Detection: Unknown
Leak Test Method: Not reported
Spill Protection: Not Installed
Containment Sump Installed: N
Wall Size: Single
Dispenser Sump Installed: N
Overfill Protection: Not Installed
Date of Lining: Not reported
Lining Inspection Date: Not reported
CAS Number: Not reported

Map ID
Direction
Distance
Elevation

MAP FINDINGS

Site

Database(s)

EDR ID Number
EPA ID Number

AT&T WISCONSIN (Continued)

U003957981

Pipe Type: Piping (Storage Tank)
Pipe Status: Closed/Removed
Pipe Aboveground Piping: N
Pipe Underground Piping: Y
Pipe Construction Material: Unknown
Pipe Wall Type: Single
Pipe UST Manifolder: N
Pipe Related Tank ID: 139699
Pipe Catastrophic Leak Detection: Not reported
Pipe System Type: Not reported
Pipe Flex Connector: N
Pipe Leak Test Method: Not reported
Pipe Leak Detection: Unknown
Pipe Corrosion Protection: Not reported
Latest Test Name: Not reported
Latest Test Date: Not reported
Latest Test Expiration Date: Not reported

Detail as of 12/2016:

Tank Status Date: Not reported
Site Municipality: C
Land Owner Type: Private
Town Customer ID: 280225
Owner Name: AT&T CORP DBA WISCONSIN BELL INC
Owner Address: 308 S AKARD ST RM 1700
Owner Address 2: Not reported
Owner City: DALLAS
Owner State: TX
Owner Zip: 75202
Building Name: AT&T HUDSON PK3206
Building Address: 801 2ND ST
Building City: HUDSON
Building Zip: 54016

Tank Status Date: Not reported
Site Municipality: C
Land Owner Type: Private
Town Customer ID: 280225
Owner Name: AT&T CORP DBA WISCONSIN BELL INC
Owner Address: 308 S AKARD ST RM 1700
Owner Address 2: Not reported
Owner City: DALLAS
Owner State: TX
Owner Zip: 75202
Building Name: AT&T HUDSON PK3206
Building Address: 801 2ND ST
Building City: HUDSON
Building Zip: 54016

Tank Status Date: 07/29/1987
Site Municipality: C
Land Owner Type: Private
Town Customer ID: 865403
Owner Name: AT&T SERVICES INC - PDO113 - CHERYL ALLEN
Owner Address: 308 S AKARD ST RM 1700
Owner Address 2: Not reported
Owner City: DALLAS
Owner State: TX

Map ID
Direction
Distance
Elevation

MAP FINDINGS

Site

Database(s)

EDR ID Number
EPA ID Number

AT&T WISCONSIN (Continued)

U003957981

Owner Zip: 75202
Building Name: AT&T HUDSON PK3206
Building Address: 801 2ND ST
Building City: HUDSON
Building Zip: 54016

Tank Status Date: 07/28/1987
Site Municipality: C
Land Owner Type: Private
Town Customer ID: 865403
Owner Name: AT&T SERVICES INC - PDO113 - CHERYL ALLEN
Owner Address: 308 S AKARD ST RM 1700
Owner Address 2: Not reported
Owner City: DALLAS
Owner State: TX
Owner Zip: 75202
Building Name: AT&T HUDSON PK3206
Building Address: 801 2ND ST
Building City: HUDSON
Building Zip: 54016

Tank Status Date: 06/01/1990
Site Municipality: C
Land Owner Type: Private
Town Customer ID: 865403
Owner Name: AT&T SERVICES INC - PDO113 - CHERYL ALLEN
Owner Address: 308 S AKARD ST RM 1700
Owner Address 2: Not reported
Owner City: DALLAS
Owner State: TX
Owner Zip: 75202
Building Name: AT&T HUDSON PK3206
Building Address: 801 2ND ST
Building City: HUDSON
Building Zip: 54016

Name: AT&T WISCONSIN
Address: 801 2ND ST
City,State,Zip: HUDSON, WI 54016
License: Storage Tank Registration
License Type: Registration
License Number: 445750
Expiration Date: Not reported
Licensee: Wisconsin Bell Inc - d/b/a - AT&T Wisconsin*
Facility Reference Number: 651827|678968
Fire Dept ID: 5507
Federally Regulated: Yes
Tank ID: 52700
Municipality Name: City of Hudson
Tank Reference Number: 338197|550700084
Equipment Wang ID: 550700084
Tank Type: Underground Storage Tank
Tank Status: Closed/Removed
Tank Contents: Diesel
Capacity: 2000.00
Install Date: Not reported

Map ID
Direction
Distance
Elevation

MAP FINDINGS

Site

Database(s)

EDR ID Number
EPA ID Number

AT&T WISCONSIN (Continued)

U003957981

Construction Material:	Fiberglass or Poly
Marketer:	N
Tank Occupancy:	Utility
Corrosion Protection Type:	Not reported
Overfill Protection Type:	Not Installed
Leak Detection:	Unknown
Leak Test Method:	Not reported
Spill Protection:	Not Installed
Containment Sump Installed:	N
Wall Size:	Single
Dispenser Sump Installed:	N
Overfill Protection:	Not Installed
Date of Lining:	Not reported
Lining Inspection Date:	Not reported
CAS Number:	Not reported
Pipe Type:	Piping (Storage Tank)
Pipe Status:	Closed/Removed
Pipe Aboveground Piping:	N
Pipe Underground Piping:	Y
Pipe Construction Material:	Unknown
Pipe Wall Type:	Single
Pipe UST Manifolder:	N
Pipe Related Tank ID:	141722
Pipe Catastrophic Leak Detection:	Not reported
Pipe System Type:	Not reported
Pipe Flex Connector:	N
Pipe Leak Test Method:	Not reported
Pipe Leak Detection:	Unknown
Pipe Corrosion Protection:	Not reported
Latest Test Name:	Not reported
Latest Test Date:	Not reported
Latest Test Expiration Date:	Not reported
Detail as of 12/2016:	
Tank Status Date:	Not reported
Site Municipality:	C
Land Owner Type:	Private
Town Customer ID:	280225
Owner Name:	AT&T CORP DBA WISCONSIN BELL INC
Owner Address:	308 S AKARD ST RM 1700
Owner Address 2:	Not reported
Owner City:	DALLAS
Owner State:	TX
Owner Zip:	75202
Building Name:	AT&T HUDSON PK3206
Building Address:	801 2ND ST
Building City:	HUDSON
Building Zip:	54016
Tank Status Date:	Not reported
Site Municipality:	C
Land Owner Type:	Private
Town Customer ID:	280225
Owner Name:	AT&T CORP DBA WISCONSIN BELL INC
Owner Address:	308 S AKARD ST RM 1700
Owner Address 2:	Not reported
Owner City:	DALLAS
Owner State:	TX

Map ID
Direction
Distance
Elevation

MAP FINDINGS

Site

Database(s)

EDR ID Number
EPA ID Number

AT&T WISCONSIN (Continued)

U003957981

Owner Zip: 75202
Building Name: AT&T HUDSON PK3206
Building Address: 801 2ND ST
Building City: HUDSON
Building Zip: 54016

Tank Status Date: 07/29/1987
Site Municipality: C
Land Owner Type: Private
Town Customer ID: 865403
Owner Name: AT&T SERVICES INC - PDO113 - CHERYL ALLEN
Owner Address: 308 S AKARD ST RM 1700
Owner Address 2: Not reported
Owner City: DALLAS
Owner State: TX
Owner Zip: 75202
Building Name: AT&T HUDSON PK3206
Building Address: 801 2ND ST
Building City: HUDSON
Building Zip: 54016

Tank Status Date: 07/28/1987
Site Municipality: C
Land Owner Type: Private
Town Customer ID: 865403
Owner Name: AT&T SERVICES INC - PDO113 - CHERYL ALLEN
Owner Address: 308 S AKARD ST RM 1700
Owner Address 2: Not reported
Owner City: DALLAS
Owner State: TX
Owner Zip: 75202
Building Name: AT&T HUDSON PK3206
Building Address: 801 2ND ST
Building City: HUDSON
Building Zip: 54016

Tank Status Date: 06/01/1990
Site Municipality: C
Land Owner Type: Private
Town Customer ID: 865403
Owner Name: AT&T SERVICES INC - PDO113 - CHERYL ALLEN
Owner Address: 308 S AKARD ST RM 1700
Owner Address 2: Not reported
Owner City: DALLAS
Owner State: TX
Owner Zip: 75202
Building Name: AT&T HUDSON PK3206
Building Address: 801 2ND ST
Building City: HUDSON
Building Zip: 54016

Name: AT&T WISCONSIN
Address: 801 2ND ST
City,State,Zip: HUDSON, WI 54016
License: Storage Tank Registration
License Type: Registration

Map ID
Direction
Distance
Elevation

MAP FINDINGS

Site

Database(s)

EDR ID Number
EPA ID Number

AT&T WISCONSIN (Continued)

U003957981

License Number: 445750
Expiration Date: Not reported
Licensee: Wisconsin Bell Inc - d/b/a - AT&T Wisconsin*
Facility Reference Number: 651827|678968
Fire Dept ID: 5507
Federally Regulated: No
Tank ID: 56986
Municipality Name: City of Hudson
Tank Reference Number: 338198|550700085
Equipment Wang ID: 550700085
Tank Type: Underground Storage Tank
Tank Status: Closed/Removed
Tank Contents: Fuel Oil
Capacity: 6000.00
Install Date: Not reported
Construction Material: Coated Steel
Marketer: N
Tank Occupancy: Utility
Corrosion Protection Type: Not reported
Overfill Protection Type: Not Installed
Leak Detection: Unknown
Leak Test Method: Not reported
Spill Protection: Not Installed
Containment Sump Installed: N
Wall Size: Single
Dispenser Sump Installed: N
Overfill Protection: Not Installed
Date of Lining: Not reported
Lining Inspection Date: Not reported
CAS Number: Not reported
Pipe Type: Piping (Storage Tank)
Pipe Status: Closed/Removed
Pipe Aboveground Piping: N
Pipe Underground Piping: Y
Pipe Construction Material: Unknown
Pipe Wall Type: Single
Pipe UST Manifolder: N
Pipe Related Tank ID: 145948
Pipe Catastrophic Leak Detection: Not reported
Pipe System Type: Not reported
Pipe Flex Connector: N
Pipe Leak Test Method: Not reported
Pipe Leak Detection: Unknown
Pipe Corrosion Protection: Not reported
Latest Test Name: Not reported
Latest Test Date: Not reported
Latest Test Expiration Date: Not reported

Detail as of 12/2016:

Tank Status Date: Not reported
Site Municipality: C
Land Owner Type: Private
Town Customer ID: 280225
Owner Name: AT&T CORP DBA WISCONSIN BELL INC
Owner Address: 308 S AKARD ST RM 1700
Owner Address 2: Not reported
Owner City: DALLAS
Owner State: TX

Map ID
Direction
Distance
Elevation

MAP FINDINGS

Site

Database(s)

EDR ID Number
EPA ID Number

AT&T WISCONSIN (Continued)

U003957981

Owner Zip:	75202
Building Name:	AT&T HUDSON PK3206
Building Address:	801 2ND ST
Building City:	HUDSON
Building Zip:	54016
Tank Status Date:	Not reported
Site Municipality:	C
Land Owner Type:	Private
Town Customer ID:	280225
Owner Name:	AT&T CORP DBA WISCONSIN BELL INC
Owner Address:	308 S AKARD ST RM 1700
Owner Address 2:	Not reported
Owner City:	DALLAS
Owner State:	TX
Owner Zip:	75202
Building Name:	AT&T HUDSON PK3206
Building Address:	801 2ND ST
Building City:	HUDSON
Building Zip:	54016
Tank Status Date:	07/29/1987
Site Municipality:	C
Land Owner Type:	Private
Town Customer ID:	865403
Owner Name:	AT&T SERVICES INC - PDO113 - CHERYL ALLEN
Owner Address:	308 S AKARD ST RM 1700
Owner Address 2:	Not reported
Owner City:	DALLAS
Owner State:	TX
Owner Zip:	75202
Building Name:	AT&T HUDSON PK3206
Building Address:	801 2ND ST
Building City:	HUDSON
Building Zip:	54016
Tank Status Date:	07/28/1987
Site Municipality:	C
Land Owner Type:	Private
Town Customer ID:	865403
Owner Name:	AT&T SERVICES INC - PDO113 - CHERYL ALLEN
Owner Address:	308 S AKARD ST RM 1700
Owner Address 2:	Not reported
Owner City:	DALLAS
Owner State:	TX
Owner Zip:	75202
Building Name:	AT&T HUDSON PK3206
Building Address:	801 2ND ST
Building City:	HUDSON
Building Zip:	54016
Tank Status Date:	06/01/1990
Site Municipality:	C
Land Owner Type:	Private
Town Customer ID:	865403
Owner Name:	AT&T SERVICES INC - PDO113 - CHERYL ALLEN
Owner Address:	308 S AKARD ST RM 1700

Map ID
Direction
Distance
Elevation

MAP FINDINGS

Site

Database(s)

EDR ID Number
EPA ID Number

AT&T WISCONSIN (Continued)

U003957981

Owner Address 2: Not reported
Owner City: DALLAS
Owner State: TX
Owner Zip: 75202
Building Name: AT&T HUDSON PK3206
Building Address: 801 2ND ST
Building City: HUDSON
Building Zip: 54016

AST:

Name: AT&T WISCONSIN
Address: 801 2ND ST
City,State,Zip: HUDSON, WI 54016
License: Storage Tank Registration
License Type: Registration
License Number: 445750
Expiration Date: Not reported
Licensee: Wisconsin Bell Inc - d/b/a - AT&T Wisconsin*
Facility Reference Number: 651827|678968
Fire Dept ID: 5507
Federally Regulated: No
Municipality Name: City of Hudson
Tank ID: 9285
Tank Reference Number: 211447|550700012
Equipment Wang ID: 550700012
Tank Type: Aboveground Storage Tank
Tank Status: In Use
Tank Contents: Diesel
Capacity: 275.00
Install Date: Not reported
Construction Material: Bare Steel
Marketer: N
Tank Occupancy: Optional Standby Gen
Corrosion Protection Type: Not Applicable
Overfill Protection Type: Not Installed
Leak Detection: Not reported
Leak Test Method: Not reported
Spill Protection: Not Installed
Wall Size: Not reported
Containment Sump Installed: N
Dispenser Sump Installed: N
Overfill Protection: Not Installed
Date of Lining: Not reported
Lining Inspection Date: Not reported
CAS Number: Not reported
Pipe Type: Piping (Storage Tank)
Pipe Status: In Use
Pipe Aboveground Piping: Y
Pipe Underground Piping: N
Pipe Construction Material: Bare Steel
Pipe Wall Type: Not reported
Pipe UST Manifolder: N
Pipe Related Tank ID: 153835
Pipe Catastrophic Leak Detection: Not reported
Pipe System Type: Not reported
Pipe Flex Connector: N

Map ID
Direction
Distance
Elevation

MAP FINDINGS

Site

Database(s)

EDR ID Number
EPA ID Number

AT&T WISCONSIN (Continued)

U003957981

Pipe Leak Test Method: Not reported
Pipe Leak Detection: Not reported
Pipe Corrosion Protection: Not reported
Latest Test Name: Not reported
Latest Test Date: Not reported
Latest Test Expiration Date: Not reported

Detail as of 12/2016:

Tank Status Date: Not reported
Site Municipality: C
Land Owner Type: Private
Town Customer ID: 280225
Owner Name: AT&T CORP DBA WISCONSIN BELL INC
Owner Address: 308 S AKARD ST RM 1700
Owner Address 2: Not reported
Owner City: DALLAS
Owner State: TX
Owner Zip: 75202
Building Name: AT&T HUDSON PK3206
Building Address: 801 2ND ST
Building City: HUDSON
Building Zip: 54016

Tank Status Date: Not reported
Site Municipality: C
Land Owner Type: Private
Town Customer ID: 280225
Owner Name: AT&T CORP DBA WISCONSIN BELL INC
Owner Address: 308 S AKARD ST RM 1700
Owner Address 2: Not reported
Owner City: DALLAS
Owner State: TX
Owner Zip: 75202
Building Name: AT&T HUDSON PK3206
Building Address: 801 2ND ST
Building City: HUDSON
Building Zip: 54016

Tank Status Date: 07/29/1987
Site Municipality: C
Land Owner Type: Private
Town Customer ID: 865403
Owner Name: AT&T SERVICES INC - PDO113 - CHERYL ALLEN
Owner Address: 308 S AKARD ST RM 1700
Owner Address 2: Not reported
Owner City: DALLAS
Owner State: TX
Owner Zip: 75202
Building Name: AT&T HUDSON PK3206
Building Address: 801 2ND ST
Building City: HUDSON
Building Zip: 54016

Tank Status Date: 07/28/1987
Site Municipality: C
Land Owner Type: Private
Town Customer ID: 865403
Owner Name: AT&T SERVICES INC - PDO113 - CHERYL ALLEN

Map ID
Direction
Distance
Elevation

MAP FINDINGS

Site

Database(s)

EDR ID Number
EPA ID Number

AT&T WISCONSIN (Continued)

U003957981

Owner Address: 308 S AKARD ST RM 1700
Owner Address 2: Not reported
Owner City: DALLAS
Owner State: TX
Owner Zip: 75202
Building Name: AT&T HUDSON PK3206
Building Address: 801 2ND ST
Building City: HUDSON
Building Zip: 54016

Tank Status Date: 06/01/1990
Site Municipality: C
Land Owner Type: Private
Town Customer ID: 865403
Owner Name: AT&T SERVICES INC - PDO113 - CHERYL ALLEN
Owner Address: 308 S AKARD ST RM 1700
Owner Address 2: Not reported
Owner City: DALLAS
Owner State: TX
Owner Zip: 75202
Building Name: AT&T HUDSON PK3206
Building Address: 801 2ND ST
Building City: HUDSON
Building Zip: 54016

Name: AT&T WISCONSIN
Address: 801 2ND ST
City,State,Zip: HUDSON, WI 54016
License: Storage Tank Registration
License Type: Registration
License Number: 445750
Expiration Date: Not reported
Licensee: Wisconsin Bell Inc - d/b/a - AT&T Wisconsin*
Facility Reference Number: 651827|678968
Fire Dept ID: 5507
Federally Regulated: No
Municipality Name: City of Hudson
Tank ID: 9286
Tank Reference Number: 211448|550700013
Equipment Wang ID: 550700013
Tank Type: Aboveground Storage Tank
Tank Status: In Use
Tank Contents: Diesel
Capacity: 275.00
Install Date: Not reported
Construction Material: Bare Steel
Marketer: N
Tank Occupancy: Optional Standby Gen
Corrosion Protection Type: Not Applicable
Overfill Protection Type: Not Installed
Leak Detection: Not reported
Leak Test Method: Not reported
Spill Protection: Not Installed
Wall Size: Not reported
Containment Sump Installed: N
Dispenser Sump Installed: N

Map ID
Direction
Distance
Elevation

MAP FINDINGS

Site

Database(s)

EDR ID Number
EPA ID Number

AT&T WISCONSIN (Continued)

U003957981

Overfill Protection: Not Installed
Date of Lining: Not reported
Lining Inspection Date: Not reported
CAS Number: Not reported
Pipe Type: Piping (Storage Tank)
Pipe Status: In Use
Pipe Aboveground Piping: Y
Pipe Underground Piping: N
Pipe Construction Material: Bare Steel
Pipe Wall Type: Not reported
Pipe UST Manifolded: N
Pipe Related Tank ID: 153836
Pipe Catastrophic Leak Detection: Not reported
Pipe System Type: Not reported
Pipe Flex Connector: N
Pipe Leak Test Method: Not reported
Pipe Leak Detection: Not reported
Pipe Corrosion Protection: Not reported
Latest Test Name: Not reported
Latest Test Date: Not reported
Latest Test Expiration Date: Not reported

Detail as of 12/2016:

Tank Status Date: Not reported
Site Municipality: C
Land Owner Type: Private
Town Customer ID: 280225
Owner Name: AT&T CORP DBA WISCONSIN BELL INC
Owner Address: 308 S AKARD ST RM 1700
Owner Address 2: Not reported
Owner City: DALLAS
Owner State: TX
Owner Zip: 75202
Building Name: AT&T HUDSON PK3206
Building Address: 801 2ND ST
Building City: HUDSON
Building Zip: 54016

Tank Status Date: Not reported
Site Municipality: C
Land Owner Type: Private
Town Customer ID: 280225
Owner Name: AT&T CORP DBA WISCONSIN BELL INC
Owner Address: 308 S AKARD ST RM 1700
Owner Address 2: Not reported
Owner City: DALLAS
Owner State: TX
Owner Zip: 75202
Building Name: AT&T HUDSON PK3206
Building Address: 801 2ND ST
Building City: HUDSON
Building Zip: 54016

Tank Status Date: 07/29/1987
Site Municipality: C
Land Owner Type: Private
Town Customer ID: 865403
Owner Name: AT&T SERVICES INC - PDO113 - CHERYL ALLEN

Map ID
 Direction
 Distance
 Elevation

MAP FINDINGS

Site

Database(s)

EDR ID Number
 EPA ID Number

AT&T WISCONSIN (Continued)

U003957981

Owner Address:	308 S AKARD ST RM 1700
Owner Address 2:	Not reported
Owner City:	DALLAS
Owner State:	TX
Owner Zip:	75202
Building Name:	AT&T HUDSON PK3206
Building Address:	801 2ND ST
Building City:	HUDSON
Building Zip:	54016
Tank Status Date:	07/28/1987
Site Municipality:	C
Land Owner Type:	Private
Town Customer ID:	865403
Owner Name:	AT&T SERVICES INC - PDO113 - CHERYL ALLEN
Owner Address:	308 S AKARD ST RM 1700
Owner Address 2:	Not reported
Owner City:	DALLAS
Owner State:	TX
Owner Zip:	75202
Building Name:	AT&T HUDSON PK3206
Building Address:	801 2ND ST
Building City:	HUDSON
Building Zip:	54016
Tank Status Date:	06/01/1990
Site Municipality:	C
Land Owner Type:	Private
Town Customer ID:	865403
Owner Name:	AT&T SERVICES INC - PDO113 - CHERYL ALLEN
Owner Address:	308 S AKARD ST RM 1700
Owner Address 2:	Not reported
Owner City:	DALLAS
Owner State:	TX
Owner Zip:	75202
Building Name:	AT&T HUDSON PK3206
Building Address:	801 2ND ST
Building City:	HUDSON
Building Zip:	54016

EU1905 RIVER COUNTRY COOP HOLIDAY
NNE 4201 MANNING AVE N
1/8-1/4 LAKE ELMO, MN 55042
0.234 mi.
1233 ft. Site 1 of 3 in cluster EU

MN UST U004297965
N/A

Actual:	UST:	
936 ft.	Name:	RIVER COUNTRY COOP HOLIDAY
Focus Map:	Address:	4201 MANNING AVE N
12	City,State,Zip:	LAKE ELMO, MN 55042
	Item Compart ID:	116220-EQUI0000000001-1
	AI ID:	116220
	Tank Site ID:	TS0119761
	Item ID:	116220-EQUI0000000001
	SI Type:	Underground Storage Tank System
	SI Design:	004
	SI Description:	2,000 ga. gas tank 4 dispensers to be installed 10/7/2016 1 DISPENSER

Map ID
Direction
Distance
Elevation

MAP FINDINGS

Site

Database(s)

EDR ID Number
EPA ID Number

RIVER COUNTRY COOP HOLIDAY (Continued)

U004297965

INSTALLED & SUBMERSIBLE DISPENSER

Compartment Number: 1
Substance: Diesel, Off Road
Wall Type: Single
Overfill Prevention System: Not reported
Install Date: 2000-05-23 00:00:00
Material: Composite
Status Change Date: 2000-05-23 00:00:00
Tank Status: Active
Tanks Contractor: Zahl Petroleum Maintenance
Capacity Gallons: 2000
Longitude: -92.86445641
Latitude: 45.0098888
Coord Collection Method: Address Matching House Number
Owner: Kunz Oil Co
Owner Address: 5200 Eden Cir
Owner City: Edina
Owner State: MN
Owner Zip: 55436
Tanks URL: <https://webapp.pca.state.mn.us/tank-leak/sites/TS/TS0119761>

Name: RIVER COUNTRY COOP HOLIDAY
Address: 4201 MANNING AVE N
City,State,Zip: LAKE ELMO, MN 55042
Item Compart ID: 116220-EQUI0000000002-1
AI ID: 116220
Tank Site ID: TS0119761
Item ID: 116220-EQUI0000000002
SI Type: Underground Storage Tank System
SI Design: 001
SI Description: 12,000 ga. gas tank 4 dispensers to be installed 10/7/2016
Compartment Number: 1
Substance: Gasoline
Wall Type: Single
Overfill Prevention System: Not reported
Install Date: 2000-05-23 00:00:00
Material: Composite
Status Change Date: 2005-11-07 00:00:00
Tank Status: Active
Tanks Contractor: Zahl Petroleum Maintenance
Capacity Gallons: 12000
Longitude: -92.86445641
Latitude: 45.0098888
Coord Collection Method: Address Matching House Number
Owner: Kunz Oil Co
Owner Address: 5200 Eden Cir
Owner City: Edina
Owner State: MN
Owner Zip: 55436
Tanks URL: <https://webapp.pca.state.mn.us/tank-leak/sites/TS/TS0119761>

Name: RIVER COUNTRY COOP HOLIDAY
Address: 4201 MANNING AVE N
City,State,Zip: LAKE ELMO, MN 55042
Item Compart ID: 116220-EQUI0000000003-1
AI ID: 116220
Tank Site ID: TS0119761

Map ID
Direction
Distance
Elevation

MAP FINDINGS

Site

Database(s)

EDR ID Number
EPA ID Number

RIVER COUNTRY COOP HOLIDAY (Continued)

U004297965

Item ID: 116220-EQUI0000000003
SI Type: Underground Storage Tank System
SI Design: 002
SI Description: 12,000 ga. gas tank 4 dispensers to be installed 10/7/2016
Compartment Number: 1
Substance: Gasoline
Wall Type: Single
Overfill Prevention System: Not reported
Install Date: 2000-05-23 00:00:00
Material: Composite
Status Change Date: 2005-11-07 00:00:00
Tank Status: Active
Tanks Contractor: Zahl Petroleum Maintenance
Capacity Gallons: 7000
Longitude: -92.86445641
Latitude: 45.0098888
Coord Collection Method: Address Matching House Number
Owner: Kunz Oil Co
Owner Address: 5200 Eden Cir
Owner City: Edina
Owner State: MN
Owner Zip: 55436
Tanks URL: <https://webapp.pca.state.mn.us/tank-leak/sites/TS/TS0119761>

Name: RIVER COUNTRY COOP HOLIDAY
Address: 4201 MANNING AVE N
City,State,Zip: LAKE ELMO, MN 55042
Item Compartment ID: 116220-EQUI0000000003-2
AI ID: 116220
Tank Site ID: TS0119761
Item ID: 116220-EQUI0000000003
SI Type: Underground Storage Tank System
SI Design: 002
SI Description: 12,000 ga. gas tank 4 dispensers to be installed 10/7/2016
Compartment Number: 2
Substance: Gasoline
Wall Type: Single
Overfill Prevention System: Not reported
Install Date: 2000-05-23 00:00:00
Material: Composite
Status Change Date: 2005-11-07 00:00:00
Tank Status: Active
Tanks Contractor: Zahl Petroleum Maintenance
Capacity Gallons: 5000
Longitude: -92.86445641
Latitude: 45.0098888
Coord Collection Method: Address Matching House Number
Owner: Kunz Oil Co
Owner Address: 5200 Eden Cir
Owner City: Edina
Owner State: MN
Owner Zip: 55436
Tanks URL: <https://webapp.pca.state.mn.us/tank-leak/sites/TS/TS0119761>

Name: RIVER COUNTRY COOP HOLIDAY
Address: 4201 MANNING AVE N
City,State,Zip: LAKE ELMO, MN 55042

Map ID
Direction
Distance
Elevation

MAP FINDINGS

Site

Database(s)

EDR ID Number
EPA ID Number

RIVER COUNTRY COOP HOLIDAY (Continued)

U004297965

Item Compartment ID: 116220-EQUI0000000004-1
AI ID: 116220
Tank Site ID: TS0119761
Item ID: 116220-EQUI0000000004
SI Type: Underground Storage Tank System
SI Design: 003
SI Description: 12,000 ga. gas tank 4 dispensers to be installed 10/7/2016
Compartment Number: 1
Substance: Diesel
Wall Type: Single
Overfill Prevention System: Not reported
Install Date: 2000-05-23 00:00:00
Material: Composite
Status Change Date: 2005-11-07 00:00:00
Tank Status: Active
Tanks Contractor: Zahl Petroleum Maintenance
Capacity Gallons: 7000
Longitude: -92.86445641
Latitude: 45.0098888
Coord Collection Method: Address Matching House Number
Owner: Kunz Oil Co
Owner Address: 5200 Eden Cir
Owner City: Edina
Owner State: MN
Owner Zip: 55436
Tanks URL: <https://webapp.pca.state.mn.us/tank-leak/sites/TS/TS0119761>

Name: RIVER COUNTRY COOP HOLIDAY
Address: 4201 MANNING AVE N
City,State,Zip: LAKE ELMO, MN 55042
Item Compartment ID: 116220-EQUI0000000004-2
AI ID: 116220
Tank Site ID: TS0119761
Item ID: 116220-EQUI0000000004
SI Type: Underground Storage Tank System
SI Design: 003
SI Description: 12,000 ga. gas tank 4 dispensers to be installed 10/7/2016
Compartment Number: 2
Substance: Diesel
Wall Type: Single
Overfill Prevention System: Not reported
Install Date: 2000-05-23 00:00:00
Material: Composite
Status Change Date: 2005-11-07 00:00:00
Tank Status: Active
Tanks Contractor: Zahl Petroleum Maintenance
Capacity Gallons: 5000
Longitude: -92.86445641
Latitude: 45.0098888
Coord Collection Method: Address Matching House Number
Owner: Kunz Oil Co
Owner Address: 5200 Eden Cir
Owner City: Edina
Owner State: MN
Owner Zip: 55436
Tanks URL: <https://webapp.pca.state.mn.us/tank-leak/sites/TS/TS0119761>

Map ID
Direction
Distance
Elevation

MAP FINDINGS

Site

Database(s)

EDR ID Number
EPA ID Number

EU1906 RIVER COUNTRY COOP HOLIDAY
NNE 4201 MANNING AVE N
1/8-1/4 LAKE ELMO, MN 55042
0.234 mi.
1233 ft. Site 2 of 3 in cluster EU

MN UST U004297453
N/A

Actual:
936 ft.

Focus Map:
12

UST:
Name: RIVER COUNTRY COOP HOLIDAY
Address: 4201 MANNING AVE N
City,State,Zip: LAKE ELMO, MN 55042
Item Compart ID: 116220-EQUI0000000005-1
AI ID: 116220
Tank Site ID: TS0014771
Item ID: 116220-EQUI0000000005
SI Type: Underground Storage Tank System
SI Design: 003
SI Description: Not reported
Compartment Number: 1
Substance: Diesel
Wall Type: Single
Overfill Prevention System: Not reported
Install Date: 1900-01-01 00:00:00
Material: Fiberglass
Status Change Date: 1989-12-13 00:00:00
Tank Status: Removed
Tanks Contractor: Zahl Petroleum Maintenance
Capacity Gallons: 8000
Longitude: -92.86445641
Latitude: 45.0098888
Coord Collection Method: Address Matching House Number
Owner: Kunz Oil Co
Owner Address: 5200 Eden Cir
Owner City: Edina
Owner State: MN
Owner Zip: 55436
Tanks URL: <https://webapp.pca.state.mn.us/tank-leak/sites/TS/TS0014771>

Name: RIVER COUNTRY COOP HOLIDAY
Address: 4201 MANNING AVE N
City,State,Zip: LAKE ELMO, MN 55042
Item Compart ID: 116220-EQUI0000000006-1
AI ID: 116220
Tank Site ID: TS0014771
Item ID: 116220-EQUI0000000006
SI Type: Underground Storage Tank System
SI Design: 001
SI Description: Not reported
Compartment Number: 1
Substance: Gasoline
Wall Type: Single
Overfill Prevention System: Not reported
Install Date: 1961-12-01 00:00:00
Material: Bare/Paint/Asph Coat Steel
Status Change Date: 1989-12-13 00:00:00
Tank Status: Removed
Tanks Contractor: Zahl Petroleum Maintenance
Capacity Gallons: 12000
Longitude: -92.86445641
Latitude: 45.0098888

Map ID
Direction
Distance
Elevation

MAP FINDINGS

Site

Database(s)

EDR ID Number
EPA ID Number

RIVER COUNTRY COOP HOLIDAY (Continued)

U004297453

Coord Collection Method: Address Matching House Number
Owner: Kunz Oil Co
Owner Address: 5200 Eden Cir
Owner City: Edina
Owner State: MN
Owner Zip: 55436
Tanks URL: <https://webapp.pca.state.mn.us/tank-leak/sites/TS/TS0014771>

Name: RIVER COUNTRY COOP HOLIDAY
Address: 4201 MANNING AVE N
City,State,Zip: LAKE ELMO, MN 55042
Item Compart ID: 116220-EQUI0000000007-1
AI ID: 116220
Tank Site ID: TS0014771
Item ID: 116220-EQUI0000000007
SI Type: Underground Storage Tank System
SI Design: 002
SI Description: Not reported
Compartment Number: 1
Substance: Gasoline
Wall Type: Single
Overfill Prevention System: Not reported
Install Date: 1961-12-01 00:00:00
Material: Bare/Paint/Asph Coat Steel
Status Change Date: 1989-12-13 00:00:00
Tank Status: Removed
Tanks Contractor: Zahl Petroleum Maintenance
Capacity Gallons: 4000
Longitude: -92.86445641
Latitude: 45.0098888
Coord Collection Method: Address Matching House Number
Owner: Kunz Oil Co
Owner Address: 5200 Eden Cir
Owner City: Edina
Owner State: MN
Owner Zip: 55436
Tanks URL: <https://webapp.pca.state.mn.us/tank-leak/sites/TS/TS0014771>

Name: RIVER COUNTRY COOP HOLIDAY
Address: 4201 MANNING AVE N
City,State,Zip: LAKE ELMO, MN 55042
Item Compart ID: 116220-EQUI0000000008-1
AI ID: 116220
Tank Site ID: TS0014771
Item ID: 116220-EQUI0000000008
SI Type: Underground Storage Tank System
SI Design: 004
SI Description: Not reported
Compartment Number: 1
Substance: Used or waste oil
Wall Type: Single
Overfill Prevention System: Not reported
Install Date: 1900-01-01 00:00:00
Material: Bare/Paint/Asph Coat Steel
Status Change Date: 1989-12-13 00:00:00
Tank Status: Removed
Tanks Contractor: Zahl Petroleum Maintenance

Map ID
Direction
Distance
Elevation

MAP FINDINGS

Site

Database(s)

EDR ID Number
EPA ID Number

RIVER COUNTRY COOP HOLIDAY (Continued)

U004297453

Capacity Gallons: 560
Longitude: -92.86445641
Latitude: 45.0098888
Coord Collection Method: Address Matching House Number
Owner: Kunz Oil Co
Owner Address: 5200 Eden Cir
Owner City: Edina
Owner State: MN
Owner Zip: 55436
Tanks URL: <https://webapp.pca.state.mn.us/tank-leak/sites/TS/TS0014771>

EU1907
NNE
1/8-1/4
0.234 mi.
1233 ft.

LAKE ELMO K
4201 MANNING AVE N
LAKE ELMO, MN 55042
Site 3 of 3 in cluster EU

MN LUST **S112422578**
MN SRS **N/A**
MN SPILLS

Actual:
936 ft.
Focus Map:
12

LUST:
Name: LAKE ELMO K
Address: 4201 MANNING AVE N
City,State,Zip: LAKE ELMO, MN 55042
Item ID: 116220-AREA0000000001
MNPCA ID: 213860
AI ID: 116220
AI Name: River Country Coop Holiday
Site Type: Leak Site
Hydro: Chai Insook (former)
Project Manager: Jessica Ebertz (former)
Latitude: 45.00978869
Longitude: -92.86333163
Coord Collection Method: Digitized - MPCA internal mapping application
Migrated: Not reported
WIMN: <https://cf.pca.state.mn.us/wimn/siteInfo.cfm?siteid=116220>
Leak Discovered: 12/15/1988
Application / Notification Received: Not reported
Site Listed on PLP: Not reported
Site Delisted from PLP: Not reported
Site Listed on NPL: Not reported
Site Deleted from NPL: Not reported
Owner: Kunz Oil Co
Site Closed: 6/27/2001
Owner Address: 5200 Eden Cir
Owner City: Edina
Owner State: MN
Owner ZIP: 55436
SI Type: Underground Storage Tank System
Leak Reported: 2/1/1989

LUST:
Program IN: 213860
Facility Address 2: 4201 Stillwater Blvd
State Code: MN
Country Code: USA
Foreign State: Not reported
Foreign Zone: Not reported
Leak ID: 947
Township Name: Baytown
Addr ID: 288285

Map ID
Direction
Distance
Elevation

MAP FINDINGS

Site

Database(s)

EDR ID Number
EPA ID Number

LAKE ELMO K (Continued)

S112422578

Active Flag: N
Interest Type: LS
Interest Phone: NO CORE PI PH.
Interest Start Date: 12/01/1999 00:00:00
Interest End Date: 01/08/2013 13:55:33
Source: CORE
Site ID: 224411
Leak Site: 3
File Archive Box: Not reported
File Archive Lot: Not reported
Soil Digout Date: 12/13/1989
Cubic Yards Excavated: 20
Cond Closure Date: Not reported
Complete Site Closure Date: 06/27/2001 00:00:00
Contaminated Soils Remaining: Y
Enforcement Action Begin Date: 02/16/1989
Last Trust Eligible: Y
Offsite Contamination: Y
Reimbursement Awarded: N
Release Discovered Date: 12/15/1988
Leak Reported Date: 02/01/1989
Std Letter Response Date: 12/06/1990
Surface Water Impact: N
Utility Project Flag: N
TMSP Added: 12/04/1999 14:03:43
TMSP Last Update: 04/01/2016 11:10:19
Staff ID Last Update: SFRYE
Release From LAST: N
Release From LUST: Y
Tank Registration Status Code: F
VPIC Application Date: Not reported
VPIC Acres: Not reported
Vapor Intrusion Checked Flag: Not reported
Soil Gas Data Collected Flag: Not reported
Soil Gas Action Level Flag: Not reported
Sub Slab Sample Collected Flag: Not reported
Indoor Air Collected Flag: Not reported
Vapor Intrusion Action Flag: Not reported
Vapor Intrusion Comments: Not reported
Soil Gas Data Comments: Not reported
Comments: Not reported

LUST:

Leak Action Seq Id: 329906
Leak Action Code: 16
Product Recovered Gallons: Not reported
Product Removed Gallons: Not reported
Treated Water Gallons: Not reported
Corrective Reason Code: Not reported
MN PCA ID: 213860
Leak Action Approval Date: Not reported
Leak Action Begin Date: 02/10/1992 00:00:00
Leak Action End Date: Not reported
TMSP Added: 12/04/1999 14:05:08
TMSP Last Update: 05/04/2002 09:02:38
Staff Id Last Update: TANKS

Map ID
Direction
Distance
Elevation

MAP FINDINGS

Site

Database(s)

EDR ID Number
EPA ID Number

LAKE ELMO K (Continued)

S112422578

Leak Action Seq Id: 330082
Leak Action Code: 17
Product Recovered Gallons: Not reported
Product Removed Gallons: Not reported
Treated Water Gallons: Not reported
Corrective Reason Code: Not reported
MN PCA ID: 213860
Leak Action Approval Date: Not reported
Leak Action Begin Date: 02/21/1992 00:00:00
Leak Action End Date: Not reported
TMSP Added: 12/04/1999 14:05:09
TMSP Last Update: 05/04/2002 09:02:38
Staff Id Last Update: TANKS

Leak Action Seq Id: 329576
Leak Action Code: 14
Product Recovered Gallons: 0
Product Removed Gallons: Not reported
Treated Water Gallons: 13582
Corrective Reason Code: Not reported
MN PCA ID: 213860
Leak Action Approval Date: Not reported
Leak Action Begin Date: 02/21/1992 00:00:00
Leak Action End Date: Not reported
TMSP Added: 12/04/1999 14:05:06
TMSP Last Update: 05/04/2002 09:02:38
Staff Id Last Update: TANKS

LUST:

MN PCA ID: 213860
Dw Supply Contam: 1
Free Product Observed: 1
Free Product Thickness: 2.5
Ground Water Contam: 1
GW Cleanup Goal: 1
Gw Exceeds Cleanup Goal: 1
Cleanup Goal Achieved: Not reported
Water Supply Exceeds Ral: N
Well Type Code: Not reported
Impacted Aquifer Code: 2
TMSP Added: 12/04/1999 14:07:27
TMSP Last Update: 11/04/2003 12:57:06
Staff Id Last Update: RSUCHAN
Mtbe Present Now: 1
Mtbe Present Historically: 1
Mtbe High Ug Per Liter Char: 37000
Mtbe High Ug Per Liter Numb: 37000
Mtbe High Level Date: 03/02/1990 00:00:00
Free Product At Close: Not reported
Staff Id Ass: Not reported
PWS Well: Not reported
Prot Flag: Not reported
Sens Flag: Not reported

LUST:

MN PCA ID: 213860

Map ID
Direction
Distance
Elevation

MAP FINDINGS

Site

Database(s)

EDR ID Number
EPA ID Number

LAKE ELMO K (Continued)

S112422578

Prod Released Sequence Id: 401460
Leak Product: 1
Tmsp Added: 12/27/1999 12:59:07
Tmsp Last_updt: 05/04/2002 09:02:38
Staff Id Last Updt: TANKS

MN PCA ID: 213860
Prod Released Sequence Id: 22489
Leak Product: 1
Tmsp Added: 06/21/2001 13:49:48
Tmsp Last_updt: 05/04/2002 09:02:38
Staff Id Last Updt: TANKS

MN PCA ID: 213860
Prod Released Sequence Id: 22490
Leak Product: 1
Tmsp Added: 06/21/2001 13:49:48
Tmsp Last_updt: 05/04/2002 09:02:38
Staff Id Last Updt: TANKS

Name: LAKE ELMO K
Address: 4201 MANNING AVE N
City,State,Zip: LAKE ELMO, MN 55042
Item ID: 116220-AREA0000000001
MNPCA ID: 213860
AI ID: 116220
AI Name: River Country Coop Holiday
Site Type: Leak Site
Hydro: Chai Insook (former)
Project Manager: Jessica Ebertz (former)
Latitude: 45.00978869
Longitude: -92.86333163
Coord Collection Method: Digitized - MPCA internal mapping application
Migrated: Not reported
WIMN: <https://cf.pca.state.mn.us/wimn/siteInfo.cfm?siteid=116220>
Leak Discovered: Not reported
Application / Notification Received: Not reported
Site Listed on PLP: Not reported
Site Delisted from PLP: Not reported
Site Listed on NPL: Not reported
Site Deleted from NPL: Not reported
Owner: Kunz Oil Co
Site Closed: 1/1/2007
Owner Address: 5200 Eden Cir
Owner City: Edina
Owner State: MN
Owner ZIP: 55436
SI Type: Underground Storage Tank System
Leak Reported: Not reported

LUST:

Program IN: 213860
Facility Address 2: 4201 Stillwater Blvd
State Code: MN
Country Code: USA
Foreign State: Not reported
Foreign Zone: Not reported

Map ID
Direction
Distance
Elevation

MAP FINDINGS

Site

Database(s)

EDR ID Number
EPA ID Number

LAKE ELMO K (Continued)

S112422578

Leak ID: 947
Township Name: Baytown
Addr ID: 288285
Active Flag: N
Interest Type: LS
Interest Phone: NO CORE PI PH.
Interest Start Date: 12/01/1999 00:00:00
Interest End Date: 01/08/2013 13:55:33
Source: CORE
Site ID: 224411
Leak Site: 3
File Archive Box: Not reported
File Archive Lot: Not reported
Soil Digout Date: 12/13/1989
Cubic Yards Excavated: 20
Cond Closure Date: Not reported
Complete Site Closure Date: 06/27/2001 00:00:00
Contaminated Soils Remaining: Y
Enforcement Action Begin Date: 02/16/1989
Last Trust Eligible: Y
Offsite Contamination: Y
Reimbursement Awarded: N
Release Discovered Date: 12/15/1988
Leak Reported Date: 02/01/1989
Std Letter Response Date: 12/06/1990
Surface Water Impact: N
Utility Project Flag: N
TMSP Added: 12/04/1999 14:03:43
TMSP Last Update: 04/01/2016 11:10:19
Staff ID Last Update: SFRYE
Release From LAST: N
Release From LUST: Y
Tank Registration Status Code: F
VPIC Application Date: Not reported
VPIC Acres: Not reported
Vapor Intrusion Checked Flag: Not reported
Soil Gas Data Collected Flag: Not reported
Soil Gas Action Level Flag: Not reported
Sub Slab Sample Collected Flag: Not reported
Indoor Air Collected Flag: Not reported
Vapor Intrusion Action Flag: Not reported
Vapor Intrusion Comments: Not reported
Soil Gas Data Comments: Not reported
Comments: Not reported

LUST:

Leak Action Seq Id: 329906
Leak Action Code: 16
Product Recovered Gallons: Not reported
Product Removed Gallons: Not reported
Treated Water Gallons: Not reported
Corrective Reason Code: Not reported
MN PCA ID: 213860
Leak Action Approval Date: Not reported
Leak Action Begin Date: 02/10/1992 00:00:00
Leak Action End Date: Not reported
TMSP Added: 12/04/1999 14:05:08

Map ID
Direction
Distance
Elevation

MAP FINDINGS

Site

Database(s)

EDR ID Number
EPA ID Number

LAKE ELMO K (Continued)

S112422578

TMSP Last Update: 05/04/2002 09:02:38
Staff Id Last Update: TANKS

Leak Action Seq Id: 330082
Leak Action Code: 17
Product Recovered Gallons: Not reported
Product Removed Gallons: Not reported
Treated Water Gallons: Not reported
Corrective Reason Code: Not reported
MN PCA ID: 213860
Leak Action Approval Date: Not reported
Leak Action Begin Date: 02/21/1992 00:00:00
Leak Action End Date: Not reported
TMSP Added: 12/04/1999 14:05:09
TMSP Last Update: 05/04/2002 09:02:38
Staff Id Last Update: TANKS

Leak Action Seq Id: 329576
Leak Action Code: 14
Product Recovered Gallons: 0
Product Removed Gallons: Not reported
Treated Water Gallons: 13582
Corrective Reason Code: Not reported
MN PCA ID: 213860
Leak Action Approval Date: Not reported
Leak Action Begin Date: 02/21/1992 00:00:00
Leak Action End Date: Not reported
TMSP Added: 12/04/1999 14:05:06
TMSP Last Update: 05/04/2002 09:02:38
Staff Id Last Update: TANKS

LUST:

MN PCA ID: 213860
Dw Supply Contam: 1
Free Product Observed: 1
Free Product Thickness: 2.5
Ground Water Contam: 1
GW Cleanup Goal: 1
Gw Exceeds Cleanup Goal: 1
Cleanup Goal Achieved: Not reported
Water Supply Exceeds Ral: N
Well Type Code: Not reported
Impacted Aquifer Code: 2
TMSP Added: 12/04/1999 14:07:27
TMSP Last Update: 11/04/2003 12:57:06
Staff Id Last Update: RSUCHAN
Mtbe Present Now: 1
Mtbe Present Historically: 1
Mtbe High Ug Per Liter Char: 37000
Mtbe High Ug Per Liter Numb: 37000
Mtbe High Level Date: 03/02/1990 00:00:00
Free Product At Close: Not reported
Staff Id Ass: Not reported
PWS Well: Not reported
Prot Flag: Not reported
Sens Flag: Not reported

Map ID
Direction
Distance
Elevation

MAP FINDINGS

Site

Database(s)

EDR ID Number
EPA ID Number

LAKE ELMO K (Continued)

S112422578

LUST:

MN PCA ID: 213860
Prod Released Sequence Id: 401460
Leak Product: 1
Tmsp Added: 12/27/1999 12:59:07
Tmsp Last_updt: 05/04/2002 09:02:38
Staff Id Last Updt: TANKS

MN PCA ID: 213860
Prod Released Sequence Id: 22489
Leak Product: 1
Tmsp Added: 06/21/2001 13:49:48
Tmsp Last_updt: 05/04/2002 09:02:38
Staff Id Last Updt: TANKS

MN PCA ID: 213860
Prod Released Sequence Id: 22490
Leak Product: 1
Tmsp Added: 06/21/2001 13:49:48
Tmsp Last_updt: 05/04/2002 09:02:38
Staff Id Last Updt: TANKS

SRS:

Name: LAKE ELMO K
Address: 4201 MANNING AVE N
City,State,Zip: LAKE ELMO, MN 55042
Facility ID: LS0000947
Item ID: 116220-AREA0000000001
AI ID: 116220
AI Name: River Country Coop Holiday
Facility Type: Leak Site
Hydro: Chai Insook (former)
Project Manager: Jessica Ebertz (former)
Latitude: 45.00978869
Longitude: -92.86333163
Coord Collection Method: Digitized - MPCA internal mapping application
Migrated: Y
WIMN: <https://cf.pca.state.mn.us/wimn/siteInfo.cfm?siteid=116220>
Leak Discovered: 12/15/1988
Leak Reported: 02/01/1989
Application / Notification Received: Not reported
Site Listed on PLP: Not reported
Site Delisted from PLP: Not reported
Site Listed on NPL: Not reported
Site Deleted from NPL: Not reported
Site Closed: 06/27/2001
Owner: Walter Kunz li
Owner Address: 5200 Eden Cir
Owner City: Edina
Owner State: MN
Owner ZIP: 55436
Acreage: Not reported
BPET: Not reported
BVIC: Not reported
SEMS: Not reported

Map ID
Direction
Distance
Elevation

MAP FINDINGS

Site

Database(s)

EDR ID Number
EPA ID Number

LAKE ELMO K (Continued)

S112422578

UNP Dump: Not reported
IC: Not reported
HRS Score: Not reported
Score Year: Not reported
Activity ID: SIW19890001
Act Desc: Leak Site Investigation
Status: Closed

Name: LAKE ELMO K
Address: 4201 MANNING AVE N
City,State,Zip: LAKE ELMO, MN 55042
Facility ID: PB2356
Item ID: 116220-AREA0000000002
AI ID: 116220
AI Name: River Country Coop Holiday
Facility Type: Brownfield Site
Hydro: Not reported
Project Manager: Stacey VanPatten (former)
Latitude: 45.00978336
Longitude: -92.86333164
Coord Collection Method: Digitized - MPCA internal mapping application
Migrated: Y
WIMN: <https://cf.pca.state.mn.us/wimn/siteInfo.cfm?siteid=116220>
Leak Discovered: Not reported
Leak Reported: Not reported
Application / Notification Received: Not reported
Site Listed on PLP: Not reported
Site Delisted from PLP: Not reported
Site Listed on NPL: Not reported
Site Deleted from NPL: Not reported
Site Closed: 01/01/2007
Owner: Walter Kunz li
Owner Address: 5200 Eden Cir
Owner City: Edina
Owner State: MN
Owner ZIP: 55436
Acreage: Not reported
BPET: Y
BVIC: Not reported
SEMS: Not reported
UNP Dump: Not reported
IC: Not reported
HRS Score: Not reported
Score Year: Not reported
Activity ID: SIW19960001
Act Desc: Brownfield Site
Status: Closed

SPILLS:

Name: RIVER COUNTRY COOP HOLIDAY
Address: 4201 MANNING AVE NORTH
City,State,Zip: LAKE ELMO, MN
Program ID: Not reported
Preferred ID: Not reported
Incident ID: 100794
Incident Date: Not reported
Program: Emergency Management

Map ID
Direction
Distance
Elevation

MAP FINDINGS

Site

Database(s)

EDR ID Number
EPA ID Number

LAKE ELMO K (Continued)

S112422578

Incident Types: Spill or Release
Duty Officer Number: 157667
Lead Investigator: Jim Stockinger
Incident Status: Closed or Completed
Closure Type: Response/Action Completed
AI ID source: 116220
Source name: River Country Coop Holiday
Source Address: 4201 Manning Ave N
Source City: Lake Elmo
Source State: MN
Source ZIP: 55042
Substance: Diesel Fuel
Quantity: 7
Units: gallons
Latitude: 45.0098888
Longitude: -92.86445641
Source CM: Address Matching House Number

Name: RIVER COUNTRY COOP
Address: 4201 MANNING AVENUE NORTH
City,State,Zip: LAKE ELMO, MN
Program ID: Not reported
Preferred ID: Not reported
Incident ID: 100702
Incident Date: 4/29/2016
Program: Emergency Management
Incident Types: Leaking Container
Duty Officer Number: 157371
Lead Investigator: Jim Stockinger
Incident Status: Closed or Completed
Closure Type: Response/Action Completed
AI ID source: 107215
Source name: River Country Coop
Source Address: 3240 57th St E
Source City: Inver Grove Heights
Source State: MN
Source ZIP: 55076
Substance: Gasoline, Unleaded
Quantity: Not reported
Units: Not reported
Latitude: 44.86541219
Longitude: -93.04087399
Source CM: Address Matching House Number

1908 FORMER STATION MARGARET & 7TH
WSW 2536 7TH AVE E
1/8-1/4 NORTH SAINT PAUL, MN 55109
0.234 mi.
1235 ft.

MN LUST S123799764
MN SRS N/A

Actual: 973 ft. LUST:
Focus Map: 9
Name: FORMER STATION MARGARET & 7TH
Address: 2536 7TH AVE E
City,State,Zip: NORTH SAINT PAUL, MN 55109
Item ID: 229050-AREA0000000001
MNPCA ID: Not reported
AI ID: 229050
AI Name: Former Station Margaret & 7th

Map ID
Direction
Distance
Elevation

MAP FINDINGS

Site

Database(s)

EDR ID Number
EPA ID Number

FORMER STATION MARGARET & 7TH (Continued)

S123799764

Site Type: Leak Site
Hydro: Not reported
Project Manager: Rachel Kennedy
Latitude: 45.01179781
Longitude: -92.99245571
Coord Collection Method: Digitized - MPCA internal mapping application
Migrated: Not reported
WIMN: <https://cf.pca.state.mn.us/wimn/siteInfo.cfm?siteid=229050>
Leak Discovered: 4/5/2019
Application / Notification Received: Not reported
Site Listed on PLP: Not reported
Site Delisted from PLP: Not reported
Site Listed on NPL: Not reported
Site Deleted from NPL: Not reported
Owner: Not reported
Site Closed: Not reported
Owner Address: Not reported
Owner City: Not reported
Owner State: Not reported
Owner ZIP: Not reported
SI Type: Not reported
Leak Reported: 4/8/2019

SRS:

Name: FORMER STATION MARGARET & 7TH
Address: 2536 7TH AVE E
City,State,Zip: NORTH SAINT PAUL, MN 55109
Facility ID: LS0020932
Item ID: 229050-AREA0000000001
AI ID: 229050
AI Name: Former Station Margaret & 7th
Facility Type: Leak Site
Hydro: Not reported
Project Manager: Rachel Kennedy
Latitude: 45.01179781
Longitude: -92.99245571
Coord Collection Method: Digitized - MPCA internal mapping application
Migrated: Not reported
WIMN: <https://cf.pca.state.mn.us/wimn/siteInfo.cfm?siteid=229050>
Leak Discovered: 04/05/2019
Leak Reported: 04/08/2019
Application / Notification Received: Not reported
Site Listed on PLP: Not reported
Site Delisted from PLP: Not reported
Site Listed on NPL: Not reported
Site Deleted from NPL: Not reported
Site Closed: Not reported
Owner: Not reported
Owner Address: Not reported
Owner City: Not reported
Owner State: Not reported
Owner ZIP: Not reported
Acreage: Not reported
BPET: Not reported
BVIC: Not reported
SEMS: Not reported
UNP Dump: Not reported

Map ID
Direction
Distance
Elevation

MAP FINDINGS

Site

Database(s)

EDR ID Number
EPA ID Number

FORMER STATION MARGARET & 7TH (Continued)

S123799764

IC: Not reported
HRS Score: Not reported
Score Year: Not reported
Activity ID: SIW20190001
Act Desc: Leak Site Investigation
Status: Active / Existing

EV1909 AREA WIDE TOWING
NNE 2931 QUANT AVE N
1/8-1/4 STILLWATER, MN 55082
0.237 mi.
1251 ft. Site 1 of 2 in cluster EV

RCRA-VSQG 1000308646
MN VIC MND982623001
MN SRS
MN LS

Actual: 798 ft. RCRA-VSQG:
Date form received by agency: 10/17/2001
Focus Map: 14 Facility name: AREA WIDE TOWING
Facility address: 2931 QUANT AVE N
STILLWATER, MN 55082
EPA ID: MND982623001
Mailing address: 1696 S GREELEY ST
STILLWATER, MN 55082
Contact: BERNARD CAPISTRANT
Contact address: 1696 S GREELEY ST
STILLWATER, MN 55082
Contact country: US
Contact telephone: 651-275-1182
Contact email: Not reported
EPA Region: 05
Classification: Conditionally Exempt Small Quantity Generator
Description: Handler: generates 100 kg or less of hazardous waste per calendar month, and accumulates 1000 kg or less of hazardous waste at any time; or generates 1 kg or less of acutely hazardous waste per calendar month, and accumulates at any time: 1 kg or less of acutely hazardous waste; or 100 kg or less of any residue or contaminated soil, waste or other debris resulting from the cleanup of a spill, into or on any land or water, of acutely hazardous waste; or generates 100 kg or less of any residue or contaminated soil, waste or other debris resulting from the cleanup of a spill, into or on any land or water, of acutely hazardous waste during any calendar month, and accumulates at any time: 1 kg or less of acutely hazardous waste; or 100 kg or less of any residue or contaminated soil, waste or other debris resulting from the cleanup of a spill, into or on any land or water, of acutely hazardous waste

Owner/Operator Summary:
Owner/operator name: NAME NOT REPORTED
Owner/operator address: ADDRESS NOT REPORTED
CITY NOT REPORTED, AK 99998
Owner/operator country: Not reported
Owner/operator telephone: 312-555-1212
Owner/operator email: Not reported
Owner/operator fax: Not reported
Owner/operator extension: Not reported
Legal status: Private
Owner/Operator Type: Operator
Owner/Op start date: Not reported
Owner/Op end date: Not reported

Map ID
Direction
Distance
Elevation

MAP FINDINGS

Site

Database(s)

EDR ID Number
EPA ID Number

AREA WIDE TOWING (Continued)

1000308646

Owner/operator name: AREA WIDE TOWING
Owner/operator address: 1696 S GREELEY ST
STILLWATER, MN 55082
Owner/operator country: US
Owner/operator telephone: 651-275-1182
Owner/operator email: Not reported
Owner/operator fax: Not reported
Owner/operator extension: Not reported
Legal status: Private
Owner/Operator Type: Owner
Owner/Op start date: 07/26/1999
Owner/Op end date: Not reported

Handler Activities Summary:

U.S. importer of hazardous waste: No
Mixed waste (haz. and radioactive): No
Recycler of hazardous waste: No
Transporter of hazardous waste: No
Treater, storer or disposer of HW: No
Underground injection activity: No
On-site burner exemption: No
Furnace exemption: No
Used oil fuel burner: No
Used oil processor: No
User oil refiner: No
Used oil fuel marketer to burner: No
Used oil Specification marketer: No
Used oil transfer facility: No
Used oil transporter: No

Historical Generators:

Date form received by agency: 10/17/2001
Site name: AREA WIDE TOWING
Classification: Conditionally Exempt Small Quantity Generator

Hazardous Waste Summary:

. Waste code: D001
. Waste name: IGNITABLE WASTE

Violation Status: No violations found

VIC:

Name: AREA WIDE TRUCK & TRAILER SERVICE
Address: 2931 QUANT AVE N
City,State,Zip: STILLWATER, MN 55082
Facility ID: VP12990
Facility Type: Brownfield Site
Item ID: 20753-AREA0000000001
AI ID: 20753
AI Name: Area Wide Towing
Hydro: Mike Connolly (former)
Project Manager: Patrice Jensen (former)
Latitude: 44.99051666
Longitude: -92.77927399
Coord Collection Method: Digitized-DRG

Map ID
Direction
Distance
Elevation

MAP FINDINGS

Site

Database(s)

EDR ID Number
EPA ID Number

AREA WIDE TOWING (Continued)

1000308646

Migrated: Y
WIMN: <https://cf.pca.state.mn.us/wimn/siteInfo.cfm?siteid=20753>
Leak Discovered: Not reported
Leak Reported: Not reported
Application / Notification Received: 06/02/2000
Site Listed on PLP: Not reported
Site Delisted from PLP: Not reported
Site Listed on NPL: Not reported
Site Deleted from NPL: Not reported
Site Closed: 12/02/2002
Owner: Stillwater Towing Inc
Owner Address: 1656 S. Greeley Street
Owner City: Stillwater
Owner State: MN
Owner ZIP: 55082

Prior Aug 2016:
Facility ID: VP12990
Facility Address 2: Not reported
Core Program Interest ID: 336693
Link ID: 5267
Site Type: Other
Active?: False
Pay Complete: False
MPCA Region: Metro
Site Size: 4
Score: 0
Enforcement Lead Agency: MPCA
Federal Deferral Pilot?: False
Site Classification A Emergency: False
Site Classification B O and m: False
Site Classification C Rd/ra: False
Site Classification D Ri/fs: False
Fund Financed: False
NPL: False
PLP: False
District: Metro
Program Site Was Referred From: Not reported
Program Interest: VIC
Physical Location: Baytown Township
Natural Resource Damage: False
Cleanup Cost: Not reported
Notes: Not reported
Indian Reservation Land?: False
Reservation Name: Not reported
MPCA-owned Wells At Site?: False
Created By: Pjensen
Created Date: 06/02/2000
Last Update Date: 12/17/2002
Federal Facility?: False
Primary Funding Source: Not reported
EPA ID: Not reported
MPCA ID: Not reported
Alpha Sort: Not reported
Legal District: 56A
Congressional District: 6
Public Land Survey Method: M
Map Scale For PLS Locational Data: A

Map ID
Direction
Distance
Elevation

MAP FINDINGS

Site

Database(s)

EDR ID Number
EPA ID Number

AREA WIDE TOWING (Continued)

1000308646

Township 2:	29
Range:	20
PLS Township Suffix:	w
Section:	22
PLS Qtr Section (160 Acres):	Not reported
PLS Qtr-Qtr Section (40 Acres):	Not reported
PLS Qtr-Qtr-Qtr Section (10 Acres):	Not reported
PLS Qtr-Qtr-Qtr-Qtr Section (2.5 Acres):	Not reported
Quad:	Not reported
NAD Number:	83
Desc Of UTM Coord Pt:	Not reported
UTM Coord Pt Data Source:	Not reported
Org Providing UTM Coord Point Data:	Not reported
mpcapgmac:	Not reported
Utm Coord Pt Data Collection Method:	Not reported
Date Of Utm Coord Pt Data Collection:	Not reported
COL Date Qual:	Not reported
Map Scale:	Not reported
verifmeth:	Not reported
horizref:	Not reported
Utm Source:	2
Utm Method:	I1
Utm Scale:	A
Utm Accuracy:	Not reported
Utm East:	517399.25
Utm North:	4981920.5
Utm Zone:	15
Basin Code:	4
Major Watershed:	37
Minor Watershed:	Not reported
Public Land Survey Method 2:	Not reported
Map Scale For PLS Locational Data 2:	Not reported
Township 2:	Not reported
Range 2:	Not reported
PLS Township Suffix 2:	Not reported
Section 2:	Not reported
PLS Qtr Section (160 Acres) 2:	Not reported
PLS Qtr-Qtr Section (40 Acres) 2:	Not reported
PLS Qtr-Qtr Section (10 Acres) 2:	Not reported
PLS Qtr-Qtr Section (2.5 Acres) 2:	Not reported
Quad 2:	Not reported
File Location:	Archival Storage
VIC Application GIS:	False
Petroleum Brownfields Prog?:	False
Impact and Response Actions:	
Facid:	VP12990
GW Receipts Prot by Rem Actn:	Not reported
Ecological receptors present:	1
Type of ecological receptors:	Not reported
Acres of contaminated soil:	Not reported
Volume of contaminated soil:	Not reported
Acres of surface water impacted:	Not reported
Acres of wetland impacted:	Not reported
Acres of sediment impacted:	Not reported
GW Plume Area Acres:	Not reported
Cleanup Conducted:	1

Map ID
 Direction
 Distance
 Elevation

MAP FINDINGS

Site

Database(s)

EDR ID Number
 EPA ID Number

AREA WIDE TOWING (Continued)

1000308646

Acres of Contam Soil remediate:	Not reported
Volume of Soil Cleaned:	Not reported
# Municipal wells contamd:	Not reported
# Dom wells contam:	Not reported
# People Impct SW intake contam:	Not reported
# Drums Revolved from site:	Not reported
Yr Soil Remediated:	Not reported
Acres of Soil w/ Restrict Access:	Not reported
Yr IC remedy complete:	Not reported
Yr GW remedy completed:	Not reported
Year GWIC completed:	Not reported
Acres of wetland of sediment remediated:	Not reported
Public financing:	1
Assurance help:	1
Land use Classfn At Site:	Commercial
Land use Vicinity Of Site:	Residential
Deed notif Present On Site:	1
Restrictive Covenant Present:	1
Restrictions:	Not reported
GW Pump and Treat Used at site:	1
Quaternary Perched:	1
Quaternary Water Table:	1
Quaternary Confined:	1
Cretaceous:	1
Plattville:	1
St. peter:	1
Prairie Duchien:	1
Jordan:	1
Ironton/Galesville:	1
Mt Simon Hinckley:	1
Precambrian Undifferentiated:	1
Other/Unknown Aquifier:	1
Date Info Last Updated:	2000-07-21 00:00:00
Inst Control Info Updated:	Not reported
Inst Control Filed Location:	Not reported
SW Classification (Primary):	Not reported
SW Classification (Secondary):	Not reported
Miscellaneous:	Not reported
SW Comments:	Not reported

Site Event Log:

Date Started:	2000-06-02 00:00:00
Date End:	2002-12-02 00:00:00
Planned Start Date:	Not reported
Planned End Date:	Not reported
Last Update:	2000-06-02 00:00:00
Facid:	VP12990
Event:	1
Additional Information:	File archived 12/2/02
Record Number:	8888

Date Started:	Not reported
Date End:	2000-03-02 00:00:00
Planned Start Date:	Not reported
Planned End Date:	Not reported
Last Update:	2000-07-21 00:00:00
Facid:	VP12990

Map ID
Direction
Distance
Elevation

MAP FINDINGS

Site

Database(s)

EDR ID Number
EPA ID Number

AREA WIDE TOWING (Continued)

1000308646

Event: 1
Additional Information: None Entered
Record Number: 9247

Date Started: Not reported
Date End: 2000-05-23 00:00:00
Planned Start Date: Not reported
Planned End Date: Not reported
Last Update: 2000-07-21 00:00:00
Facid: VP12990
Event: 1
Additional Information: None Entered
Record Number: 9248

Contact Info:

Contaminant Id: 1
Contaminated Media: 1
Req Cleanup Concluded: 12000
Cleanup Lvl Measure Units: mg/Kg
Basis For Req Cleanup Lvl: Not reported
Max Residual Contamination: Not reported
Date Info Last Updated: 2000-07-21 00:00:00

Contaminant Id: 1
Contaminated Media: 1
Req Cleanup Concluded: 130
Cleanup Lvl Measure Units: mg/Kg
Basis For Req Cleanup Lvl: Not reported
Max Residual Contamination: Not reported
Date Info Last Updated: 2000-07-21 00:00:00

Contaminant Id: 1
Contaminated Media: 1
Req Cleanup Concluded: 0.56999999
Cleanup Lvl Measure Units: mg/Kg
Basis For Req Cleanup Lvl: SRV (Soil Reference Value)
Max Residual Contamination: Not reported
Date Info Last Updated: 2000-07-21 00:00:00

Contaminant Id: 1
Contaminated Media: 1
Req Cleanup Concluded: 0.41999999
Cleanup Lvl Measure Units: mg/Kg
Basis For Req Cleanup Lvl: SRV (Soil Reference Value)
Max Residual Contamination: Not reported
Date Info Last Updated: 2000-07-21 00:00:00

Contaminant Id: 1
Contaminated Media: 1
Req Cleanup Concluded: 2.5
Cleanup Lvl Measure Units: mg/Kg
Basis For Req Cleanup Lvl: SRV (Soil Reference Value)
Max Residual Contamination: Not reported
Date Info Last Updated: 2000-07-21 00:00:00

Contaminant Id: 1
Contaminated Media: 1

Map ID
Direction
Distance
Elevation

MAP FINDINGS

Site

Database(s)

EDR ID Number
EPA ID Number

AREA WIDE TOWING (Continued)

1000308646

Req Cleanup Concluded: 0.36000001
Cleanup Lvl Measure Units: mg/Kg
Basis For Req Cleanup Lvl: SRV (Soil Reference Value)
Max Residual Contamination: Not reported
Date Info Last Updated: Not reported

Contaminant Id: 1
Contaminated Media: 1
Req Cleanup Concluded: 1.3
Cleanup Lvl Measure Units: mg/Kg
Basis For Req Cleanup Lvl: SRV (Soil Reference Value)
Max Residual Contamination: Not reported
Date Info Last Updated: 2000-07-21 00:00:00

Contaminant Id: 1
Contaminated Media: 1
Req Cleanup Concluded: 3.4000001
Cleanup Lvl Measure Units: mg/Kg
Basis For Req Cleanup Lvl: SRV (Soil Reference Value)
Max Residual Contamination: Not reported
Date Info Last Updated: 2000-07-21 00:00:00

Contaminant Id: 1
Contaminated Media: 1
Req Cleanup Concluded: 0.33000001
Cleanup Lvl Measure Units: mg/Kg
Basis For Req Cleanup Lvl: SRV (Soil Reference Value)
Max Residual Contamination: Not reported
Date Info Last Updated: 2000-07-21 00:00:00

Contaminant Id: 1
Contaminated Media: 1
Req Cleanup Concluded: 2.0999999
Cleanup Lvl Measure Units: mg/Kg
Basis For Req Cleanup Lvl: SRV (Soil Reference Value)
Max Residual Contamination: Not reported
Date Info Last Updated: 2000-07-21 00:00:00

Contaminant Id: 1
Contaminated Media: 1
Req Cleanup Concluded: 310
Cleanup Lvl Measure Units: mg/Kg
Basis For Req Cleanup Lvl: SRV (Soil Reference Value)
Max Residual Contamination: Not reported
Date Info Last Updated: 2000-07-21 00:00:00

Contaminant Id: 1
Contaminated Media: 1
Req Cleanup Concluded: 4.8000002
Cleanup Lvl Measure Units: mg/Kg
Basis For Req Cleanup Lvl: SRV (Soil Reference Value)
Max Residual Contamination: Not reported
Date Info Last Updated: 2000-07-21 00:00:00

Contaminant Id: 1
Contaminated Media: 1
Req Cleanup Concluded: 39

Map ID
Direction
Distance
Elevation

MAP FINDINGS

Site

Database(s)

EDR ID Number
EPA ID Number

AREA WIDE TOWING (Continued)

1000308646

Cleanup Lvl Measure Units: mg/Kg
Basis For Req Cleanup Lvl: SRV (Soil Reference Value)
Max Residual Contamination: Not reported
Date Info Last Updated: Not reported

Contaminant Id: 1
Contaminated Media: 1
Req Cleanup Concluded: 9.6000004
Cleanup Lvl Measure Units: mg/Kg
Basis For Req Cleanup Lvl: SRV (Soil Reference Value)
Max Residual Contamination: Not reported
Date Info Last Updated: 2000-07-21 00:00:00

Contaminant Id: 1
Contaminated Media: 1
Req Cleanup Concluded: 320
Cleanup Lvl Measure Units: mg/Kg
Basis For Req Cleanup Lvl: SRV (Soil Reference Value)
Max Residual Contamination: Not reported
Date Info Last Updated: 2000-07-21 00:00:00

Contacts:

Contact Type: 1
Company Name: MPCA
Contact Address: 520 Lafayette Rd N
Contact Address 2: Not reported
Contact Province: Not reported
Contact Country: Not reported
Contact Postal code: Not reported
Contact Phone: (651) 757-8279
Contact Phone Ext: Not reported
Contact Fax: 651-296-9707
Contact E-mail: mike.connolly@state.mn.us
Contact Cell Phone: Not reported
Contact Information Last Updated: 2000-06-02 00:00:00
Misc Contact Info: Not reported
Receive Invoice: F
Staff Id Num: 3219

Contact Type: 1
Company Name: MPCA
Contact Address: 520 Lafayette Rd N
Contact Address 2: Not reported
Contact Province: Not reported
Contact Country: Not reported
Contact Postal code: Not reported
Contact Phone: (651) 757-7744
Contact Phone Ext: Not reported
Contact Fax: Not reported
Contact E-mail: Not reported
Contact Cell Phone: Not reported
Contact Information Last Updated: 2000-06-02 00:00:00
Misc Contact Info: Not reported
Receive Invoice: F
Staff Id Num: 3289

Contact Type: 1

Map ID
Direction
Distance
Elevation

MAP FINDINGS

Site

Database(s)

EDR ID Number
EPA ID Number

AREA WIDE TOWING (Continued)

1000308646

Company Name: Stillwater Towing Inc.
Contact Address: 1656 S. Greeley Street
Contact Address 2: Not reported
Contact Province: Not reported
Contact Country: Not reported
Contact Postal code: Not reported
Contact Phone: 6514395744
Contact Phone Ext: Not reported
Contact Fax: 6514302448
Contact E-mail: Not reported
Contact Cell Phone: Not reported
Contact Information Last Updated: 2000-06-02 00:00:00
Misc Contact Info: Not reported
Receive Invoice: F
Staff Id Num: 0

Contact Type: 1
Company Name: ProTec Environmental Consultants, Inc.
Contact Address: 724 Pontiac Place
Contact Address 2: Not reported
Contact Province: Not reported
Contact Country: Not reported
Contact Postal code: Not reported
Contact Phone: 6516865656
Contact Phone Ext: Not reported
Contact Fax: 6516865757
Contact E-mail: Not reported
Contact Cell Phone: Not reported
Contact Information Last Updated: 2000-06-02 00:00:00
Misc Contact Info: Not reported
Receive Invoice: F
Staff Id Num: 0

SRS:

Name: AREA WIDE TRUCK & TRAILER SERVICE
Address: 2931 QUANT AVE N
City,State,Zip: STILLWATER, MN 55082
Facility ID: VP12990
Item ID: 20753-AREA0000000001
AI ID: 20753
AI Name: Area Wide Towing
Facility Type: Brownfield Site
Hydro: Mike Connolly (former)
Project Manager: Patrice Jensen (former)
Latitude: 44.99051666
Longitude: -92.77927399
Coord Collection Method: Digitized-DRG
Migrated: Y
WIMN: <https://cf.pca.state.mn.us/wimn/siteInfo.cfm?siteid=20753>
Leak Discovered: Not reported
Leak Reported: Not reported
Application / Notification Received: 06/02/2000
Site Listed on PLP: Not reported
Site Delisted from PLP: Not reported
Site Listed on NPL: Not reported
Site Deleted from NPL: Not reported

Map ID
Direction
Distance
Elevation

MAP FINDINGS

Site

Database(s)

EDR ID Number
EPA ID Number

AREA WIDE TOWING (Continued)

1000308646

Site Closed: 12/02/2002
Owner: Stillwater Towing Inc
Owner Address: 1656 S. Greeley Street
Owner City: Stillwater
Owner State: MN
Owner ZIP: 55082
Acreage: 4
BPET: Not reported
BVIC: Y
SEMS: Not reported
UNP Dump: Not reported
IC: Not reported
HRS Score: Not reported
Score Year: Not reported
Activity ID: SIW20000001
Act Desc: Brownfield Site
Status: Closed

Prior Aug 2016:

Facility ID: VP12990
Facility Address 2: Not reported
Core Program Interest ID: 336693
Link ID: 5267
Site Type: Other
Active?: False
Pay Complete: False
MPCA Region: Metro
Site Size: 4
Score: 0
Enforcement Lead Agency: MPCA
Federal Deferral Pilot?: False
Site Classification A Emergency: False
Site Classification B O and m: False
Site Classification C Rd/ra: False
Site Classification D Ri/fs: False
Fund Financed: False
NPL: False
PLP: False
District: Metro
Program Site Was Referred From: Not reported
Program Interest: VIC
Physical Location: Baytown Township
Natural Resource Damage: False
Cleanup Cost: Not reported
Notes: Not reported
Indian Reservation Land?: False
Reservation Name: Not reported
MPCA-owned Wells At Site?: False
Created By: Pjensen
Created Date: 06/02/2000
Last Update Date: 12/17/2002
Federal Facility?: False
Primary Funding Source: Not reported
EPA ID: Not reported
MPCA ID: Not reported
Alpha Sort: Not reported
Legal District: 56A
Congressional District: 6

Map ID
Direction
Distance
Elevation

MAP FINDINGS

Site

Database(s)

EDR ID Number
EPA ID Number

AREA WIDE TOWING (Continued)

1000308646

Public Land Survey Method:	M
Map Scale For PLS Locational Data:	A
Township:	29
Range:	20
PLS Township Suffix:	w
Section:	22
PLS Qtr Section (160 Acres):	Not reported
PLS Qtr-Qtr Section (40 Acres):	Not reported
Pls Qtr-Qtr-Qtr Section (10 Acres):	Not reported
Pls Qtr-Qtr-Qtr Section (10 Acres):	Not reported
Quad:	Not reported
NAD Number:	83
Desc Of UTM Coord Pt:	Not reported
Desc Of UTM Coord Pt:	Not reported
Desc Of UTM Coord Pt:	Not reported
mpcapgmac:	Not reported
Utm Coord Pt Data Collection Method:	Not reported
Utm Coord Pt Data Collection Method:	Not reported
Map Scale:	Not reported
verifmeth:	Not reported
horizref:	Not reported
Utm Source:	2
Utm Method:	I1
Utm Scale:	A
Utm Accuracy:	Not reported
Utm East:	517399.25
Utm North:	4981920.5
Utm Zone:	15
Basin Code:	4
Major Watershed:	37
Minor Watershed:	Not reported
Public Land Survey Method 2:	Not reported
Map Scale For PLS Locational Data 2:	Not reported
Township 2:	Not reported
Range 2:	Not reported
PLS Township Suffix 2:	Not reported
Section 2:	Not reported
PLS Qtr Section (160 Acres) 2:	Not reported
PLS Qtr-Qtr Section (40 Acres) 2:	Not reported
PLS Qtr-Qtr Section (10 Acres) 2:	Not reported
PLS Qtr-Qtr Section (2.5 Acres) 2:	Not reported
Quad 2:	Not reported
File Location:	Archival Storage
VIC Application GIS:	False
Petroleum Brownfields Prog?:	False
Impact and Response Actions:	
Facid:	VP12990
GW Receipts Prot by Rem Actn:	Not reported
Ecological receptors present:	1
Type of ecological receptors:	Not reported
Acres of contaminated soil:	Not reported
Volume of contaminated soil:	Not reported
Acres of surface water impacted:	Not reported
Acres of wetland impacted:	Not reported
Acres of sediment impacted:	Not reported
GW Plume Area Acres:	Not reported

Map ID
 Direction
 Distance
 Elevation

MAP FINDINGS

Site

Database(s)

EDR ID Number
 EPA ID Number

AREA WIDE TOWING (Continued)

1000308646

Cleanup Conducted:	1
Acres of Contam Soil remediate:	Not reported
Volume of Soil Cleaned:	Not reported
# Municipal wells contamd:	Not reported
# Dom wells contam:	Not reported
# People Impct SW intake contam:	Not reported
# Drums Revolved from site:	Not reported
Yr Soil Remediated:	Not reported
Acres of Soil w/ Restrict Access:	Not reported
Yr IC remedy complete:	Not reported
Yr GW remedy completed:	Not reported
Year GWIC completed:	Not reported
Acres of wetland of sediment remediated:	Not reported
Public financing:	1
Assurance help:	1
Land use Classfn At Site:	Commercial
Land use Vicinity Of Site:	Residential
Deed notif Present On Site:	1
Restrictive Covenant Present:	1
Restrictions:	Not reported
GW Pump and Treat Used at site:	1
Quaternary Perched:	1
Quaternary Water Table:	1
Quaternary Confined:	1
Cretaceous:	1
Plattville:	1
St. peter:	1
Prairie Duchien:	1
Jordan:	1
Ironton/Galesville:	1
Mt Simon Hinckley:	1
Precambrian Undifferentiated:	1
Other/Unknown Aquifer:	1
Date Info Last Updated:	2000-07-21 00:00:00
Inst Control Info Updated:	Not reported
Inst Control Filed Location:	Not reported
SW Classification (Primary):	Not reported
SW Classification (Secondary):	Not reported
Miscellaneous:	Not reported
SW Comments:	Not reported

Site Event Log:

Date Started:	2000-06-02 00:00:00
Date End:	2002-12-02 00:00:00
Planned Start Date:	Not reported
Planned End Date:	Not reported
Last Update:	2000-06-02 00:00:00
Facid:	VP12990
Event:	1
Additional Information:	File archived 12/2/02
Record Number:	8888

Date Started:	Not reported
Date End:	2000-03-02 00:00:00
Planned Start Date:	Not reported
Planned End Date:	Not reported
Last Update:	2000-07-21 00:00:00

Map ID
Direction
Distance
Elevation

MAP FINDINGS

Site

Database(s)

EDR ID Number
EPA ID Number

AREA WIDE TOWING (Continued)

1000308646

Facid: VP12990
Event: 1
Additional Information: None Entered
Record Number: 9247

Date Started: Not reported
Date End: 2000-05-23 00:00:00
Planned Start Date: Not reported
Planned End Date: Not reported
Last Update: 2000-07-21 00:00:00
Facid: VP12990
Event: 1
Additional Information: None Entered
Record Number: 9248

Contact Info:

Contaminant Id: 1
Contaminated Media: 1
Req Cleanup Concluded: 12000
Cleanup Lvl Measure Units: mg/Kg
Basis For Req Cleanup Lvl: Not reported
Max Residual Contamination: Not reported
Date Info Last Updated: 2000-07-21 00:00:00

Contaminant Id: 1
Contaminated Media: 1
Req Cleanup Concluded: 130
Cleanup Lvl Measure Units: mg/Kg
Basis For Req Cleanup Lvl: Not reported
Max Residual Contamination: Not reported
Date Info Last Updated: 2000-07-21 00:00:00

Contaminant Id: 1
Contaminated Media: 1
Req Cleanup Concluded: 0.56999999
Cleanup Lvl Measure Units: mg/Kg
Basis For Req Cleanup Lvl: SRV (Soil Reference Value)
Max Residual Contamination: Not reported
Date Info Last Updated: 2000-07-21 00:00:00

Contaminant Id: 1
Contaminated Media: 1
Req Cleanup Concluded: 0.41999999
Cleanup Lvl Measure Units: mg/Kg
Basis For Req Cleanup Lvl: SRV (Soil Reference Value)
Max Residual Contamination: Not reported
Date Info Last Updated: 2000-07-21 00:00:00

Contaminant Id: 1
Contaminated Media: 1
Req Cleanup Concluded: 2.5
Cleanup Lvl Measure Units: mg/Kg
Basis For Req Cleanup Lvl: SRV (Soil Reference Value)
Max Residual Contamination: Not reported
Date Info Last Updated: 2000-07-21 00:00:00

Contaminant Id: 1

Map ID
Direction
Distance
Elevation

MAP FINDINGS

Site

Database(s)

EDR ID Number
EPA ID Number

AREA WIDE TOWING (Continued)

1000308646

Contaminated Media: 1
Req Cleanup Concluded: 0.36000001
Cleanup Lvl Measure Units: mg/Kg
Basis For Req Cleanup Lvl: SRV (Soil Reference Value)
Max Residual Contamination: Not reported
Date Info Last Updated: Not reported

Contaminant Id: 1
Contaminated Media: 1
Req Cleanup Concluded: 1.3
Cleanup Lvl Measure Units: mg/Kg
Basis For Req Cleanup Lvl: SRV (Soil Reference Value)
Max Residual Contamination: Not reported
Date Info Last Updated: 2000-07-21 00:00:00

Contaminant Id: 1
Contaminated Media: 1
Req Cleanup Concluded: 3.4000001
Cleanup Lvl Measure Units: mg/Kg
Basis For Req Cleanup Lvl: SRV (Soil Reference Value)
Max Residual Contamination: Not reported
Date Info Last Updated: 2000-07-21 00:00:00

Contaminant Id: 1
Contaminated Media: 1
Req Cleanup Concluded: 0.33000001
Cleanup Lvl Measure Units: mg/Kg
Basis For Req Cleanup Lvl: SRV (Soil Reference Value)
Max Residual Contamination: Not reported
Date Info Last Updated: 2000-07-21 00:00:00

Contaminant Id: 1
Contaminated Media: 1
Req Cleanup Concluded: 2.0999999
Cleanup Lvl Measure Units: mg/Kg
Basis For Req Cleanup Lvl: SRV (Soil Reference Value)
Max Residual Contamination: Not reported
Date Info Last Updated: 2000-07-21 00:00:00

Contaminant Id: 1
Contaminated Media: 1
Req Cleanup Concluded: 310
Cleanup Lvl Measure Units: mg/Kg
Basis For Req Cleanup Lvl: SRV (Soil Reference Value)
Max Residual Contamination: Not reported
Date Info Last Updated: 2000-07-21 00:00:00

Contaminant Id: 1
Contaminated Media: 1
Req Cleanup Concluded: 4.8000002
Cleanup Lvl Measure Units: mg/Kg
Basis For Req Cleanup Lvl: SRV (Soil Reference Value)
Max Residual Contamination: Not reported
Date Info Last Updated: 2000-07-21 00:00:00

Contaminant Id: 1
Contaminated Media: 1

Map ID
Direction
Distance
Elevation

MAP FINDINGS

Site

Database(s)

EDR ID Number
EPA ID Number

AREA WIDE TOWING (Continued)

1000308646

Req Cleanup Concluded: 39
Cleanup Lvl Measure Units: mg/Kg
Basis For Req Cleanup Lvl: SRV (Soil Reference Value)
Max Residual Contamination: Not reported
Date Info Last Updated: Not reported

Contaminant Id: 1
Contaminated Media: 1
Req Cleanup Concluded: 9.6000004
Cleanup Lvl Measure Units: mg/Kg
Basis For Req Cleanup Lvl: SRV (Soil Reference Value)
Max Residual Contamination: Not reported
Date Info Last Updated: 2000-07-21 00:00:00

Contaminant Id: 1
Contaminated Media: 1
Req Cleanup Concluded: 320
Cleanup Lvl Measure Units: mg/Kg
Basis For Req Cleanup Lvl: SRV (Soil Reference Value)
Max Residual Contamination: Not reported
Date Info Last Updated: 2000-07-21 00:00:00

Contacts:

Contact Type: 1
Company Name: MPCA
Contact Address: 520 Lafayette Rd N
Contact Address 2: Not reported
Contact Province: Not reported
Contact Country: Not reported
Contact Postal code: Not reported
Contact Phone: (651) 757-8279
Contact Phone Ext: Not reported
Contact Fax: 651-296-9707
Contact E-mail: mike.connolly@state.mn.us
Contact Cell Phone: Not reported
Contact Information Last Updated: 2000-06-02 00:00:00
Misc Contact Info: Not reported
Receive Invoice: F
Staff Id Num: 3219

Contact Type: 1
Company Name: MPCA
Contact Address: 520 Lafayette Rd N
Contact Address 2: Not reported
Contact Province: Not reported
Contact Country: Not reported
Contact Postal code: Not reported
Contact Phone: (651) 757-7744
Contact Phone Ext: Not reported
Contact Fax: Not reported
Contact E-mail: Not reported
Contact Cell Phone: Not reported
Contact Information Last Updated: 2000-06-02 00:00:00
Misc Contact Info: Not reported
Receive Invoice: F
Staff Id Num: 3289

Map ID
Direction
Distance
Elevation

MAP FINDINGS

Site

Database(s)

EDR ID Number
EPA ID Number

AREA WIDE TOWING (Continued)

1000308646

Contact Type: 1
Company Name: Stillwater Towing Inc.
Contact Address: 1656 S. Greeley Street
Contact Address 2: Not reported
Contact Province: Not reported
Contact Country: Not reported
Contact Postal code: Not reported
Contact Phone: 6514395744
Contact Phone Ext: Not reported
Contact Fax: 6514302448
Contact E-mail: Not reported
Contact Cell Phone: Not reported
Contact Information Last Updated: 2000-06-02 00:00:00
Misc Contact Info: Not reported
Receive Invoice: F
Staff Id Num: 0

Contact Type: 1
Company Name: ProTec Environmental Consultants, Inc.
Contact Address: 724 Pontiac Place
Contact Address 2: Not reported
Contact Province: Not reported
Contact Country: Not reported
Contact Postal code: Not reported
Contact Phone: 6516865656
Contact Phone Ext: Not reported
Contact Fax: 6516865757
Contact E-mail: Not reported
Contact Cell Phone: Not reported
Contact Information Last Updated: 2000-06-02 00:00:00
Misc Contact Info: Not reported
Receive Invoice: F
Staff Id Num: 0

MN LS:

Link ID: 5267
EPA ID: Not reported
MPCA ID: VP12990
Method: I1
CERCLIS: No
National Priorities List: No
PLP: No
Voluntary Cleanup & Investigation: Yes
RCRA Treatment Storage & Disposal: No
RCRA Generator: No
Solid Waste Permit: No
Dumps: No
No Further Remedial Action Planned: No
Delisted From PLP By MPCA: No
LCP: No
Brownfield: No
Entity Type: VIC

Map ID
Direction
Distance
Elevation

MAP FINDINGS

Site

Database(s)

EDR ID Number
EPA ID Number

EV1910 **RITZER PROPERTY**
NNE **2931 QUANT AVE**
1/4-1/2 **BAYTOWN TOWNSHIP, MN 55802**
0.258 mi.
1360 ft. **Site 2 of 2 in cluster EV**

MN SRS **S104823410**
MN SPILLS **N/A**

Actual:
805 ft.

Focus Map:
14

SRS:
Name: RITZER PROPERTY
Address: 2931 QUANT AVE
City,State,Zip: BAYTOWN TOWNSHIP, MN 55802
Facility ID: PB3256
Item ID: 189195-AREA0000000001
AI ID: 189195
AI Name: Ritzer Property
Facility Type: Brownfield Site
Hydro: Not reported
Project Manager: Not reported
Latitude: 46.75321312
Longitude: -92.10085568
Coord Collection Method: Zip Code Centroid
Migrated: Y
WIMN: <https://cf.pca.state.mn.us/wimn/siteInfo.cfm?siteid=189195>
Leak Discovered: Not reported
Leak Reported: Not reported
Application / Notification Received: Not reported
Site Listed on PLP: Not reported
Site Delisted from PLP: Not reported
Site Listed on NPL: Not reported
Site Deleted from NPL: Not reported
Site Closed: 01/01/2007
Owner: Stillwater Towing
Owner Address: 1656 S Greeley St
Owner City: Stillwater
Owner State: MN
Owner ZIP: 55082
Acreage: Not reported
BPET: Y
BVIC: Not reported
SEMS: Not reported
UNP Dump: Not reported
IC: Not reported
HRS Score: Not reported
Score Year: Not reported
Activity ID: SIW20000001
Act Desc: Brownfield Site
Status: Closed

SPILLS:

Name: STILLWATER TOWING
Address: 2931 QUANT AVE
City,State,Zip: BAYTOWN TWSHP, MN 55802
Program ID: 227463
Preferred ID: 52138
Incident ID: 52138
Incident Date: 4/7/2000
Program: Emergency Management
Incident Types: Bypass in Treatment System - Unanticipated
Duty Officer Number: Not reported
Lead Investigator: Craig Rebischke

Map ID
 Direction
 Distance
 Elevation

MAP FINDINGS

Site

Database(s)

EDR ID Number
 EPA ID Number

RITZER PROPERTY (Continued)

S104823410

Incident Status: Closed or Completed
 Closure Type: Response/Action Completed
 AI ID source: Not reported
 Source name: Stillwater Towing
 Source Address: 1656 S Greeley St
 Source City: Stillwater
 Source State: MN
 Source ZIP: 55082
 Substance: Petroleum Other
 Quantity: 0
 Units: unknown
 Latitude: Not reported
 Longitude: Not reported
 Source CM: Not reported

SPILLS:

Program ID: 227463
 Facility Address 2: Not reported
 Spill Date: 04/07/2000

SPILLS:

Program ID: 227463
 Spill Inc Affected ID: 147414
 Spill Inc Affected Code: 6
 Tmsp Added: 05/24/2000 11:05:18
 Tmsp Last Updated: 05/04/2002 09:51:08
 Staff ID Last Update: TANKS

SPILLS:

Program ID: 227463
 Spill Incident Accuracy ID: 147415
 Spill Product Code: 34
 Spill Qty Units: 15
 Spill Incident Accuracy: 3
 Spill Released Qty: 0
 Tmsp Added: 05/24/2000 11:05:18
 Tmsp Last Update: 05/04/2002 09:51:08
 Staff ID Last Update: TANKS

EW1911
 ENE
 1/4-1/2
 0.274 mi.
 1449 ft.

RICKS 36 AUTOMOTIVE SERVICE INC
302 VINE ST
HUDSON, WI

WI RGA LUST S116079794
N/A

Site 1 of 6 in cluster EW

Actual:
744 ft.

RGA LUST:

2012	RICKS 36 AUTOMOTIVE SERVICE INC	302 VINE ST
2011	RICKS 36 AUTOMOTIVE SERVICE INC	302 VINE ST
2010	RICKS 36 AUTOMOTIVE SERVICE INC	302 VINE ST
2009	RICKS 36 AUTOMOTIVE SERVICE INC	302 VINE ST
2008	RICKS 36 AUTOMOTIVE SERVICE INC	302 VINE ST

Focus Map:
22

Map ID
Direction
Distance
Elevation

MAP FINDINGS

Site

Database(s)

EDR ID Number
EPA ID Number

RICKS 36 AUTOMOTIVE SERVICE INC (Continued)

S116079794

2007 RICKS 36 AUTOMOTIVE SERVICE INC 302 VINE ST
2006 RICKS 36 AUTOMOTIVE SERVICE INC 302 VINE ST
2005 RICKS 36 AUTOMOTIVE SERVICE INC 302 VINE ST
2004 RICKS 36 AUTOMOTIVE SERVICE INC 302 VINE ST

EW1912
ENE
1/4-1/2
0.274 mi.
1449 ft.

RICKS 36 AUTOMOTIVE SERVICE INC
302 VINE ST
HUDSON, WI 54016

RCRA-VSQQ 1000375243
WI LUST WID023267123

Site 2 of 6 in cluster EW

Actual:
744 ft.

RCRA-VSQQ:

Date form received by agency: 04/08/2003

Focus Map:
22

Facility name: RICKS 36 AUTOMOTIVE SERVICE INC
Facility address: 302 VINE ST

HUDSON, WI 54016

EPA ID: WID023267123

Contact: RICHARD SODERLUND

Contact address: 302 VINE ST

HUDSON, WI 54016

Contact country: US

Contact telephone: 715-386-5011

Contact email: Not reported

EPA Region: 05

Land type: Private

Classification: Conditionally Exempt Small Quantity Generator

Description: Handler: generates 100 kg or less of hazardous waste per calendar month, and accumulates 1000 kg or less of hazardous waste at any time; or generates 1 kg or less of acutely hazardous waste per calendar month, and accumulates at any time: 1 kg or less of acutely hazardous waste; or 100 kg or less of any residue or contaminated soil, waste or other debris resulting from the cleanup of a spill, into or on any land or water, of acutely hazardous waste; or generates 100 kg or less of any residue or contaminated soil, waste or other debris resulting from the cleanup of a spill, into or on any land or water, of acutely hazardous waste during any calendar month, and accumulates at any time: 1 kg or less of acutely hazardous waste; or 100 kg or less of any residue or contaminated soil, waste or other debris resulting from the cleanup of a spill, into or on any land or water, of acutely hazardous waste

Owner/Operator Summary:

Owner/operator name: RICHARD SODERLUND

Owner/operator address: 302 VINE ST
HUDSON, WI 54016

Owner/operator country: US

Owner/operator telephone: 715-386-5011

Owner/operator email: Not reported

Owner/operator fax: Not reported

Owner/operator extension: Not reported

Legal status: Private

Owner/Operator Type: Owner

Owner/Op start date: 07/01/2000

Owner/Op end date: Not reported

Map ID
Direction
Distance
Elevation

MAP FINDINGS

Site

Database(s)

EDR ID Number
EPA ID Number

RICKS 36 AUTOMOTIVE SERVICE INC (Continued)

1000375243

Owner/operator name: NAME NOT REPORTED
Owner/operator address: ADDRESS NOT REPORTED
CITY NOT REPORTED, AK 99998
Owner/operator country: Not reported
Owner/operator telephone: 312-555-1212
Owner/operator email: Not reported
Owner/operator fax: Not reported
Owner/operator extension: Not reported
Legal status: Private
Owner/Operator Type: Operator
Owner/Op start date: 01/01/1776
Owner/Op end date: Not reported

Owner/operator name: RICHARD SODERLUND
Owner/operator address: 302 VINE ST
HUDSON, WI 54016
Owner/operator country: US
Owner/operator telephone: 715-386-5011
Owner/operator email: Not reported
Owner/operator fax: Not reported
Owner/operator extension: Not reported
Legal status: Private
Owner/Operator Type: Operator
Owner/Op start date: 07/01/2000
Owner/Op end date: Not reported

Owner/operator name: COLBETH DON
Owner/operator address: 302 VINE ST
HUDSON, WI 54016
Owner/operator country: Not reported
Owner/operator telephone: 715-555-1212
Owner/operator email: Not reported
Owner/operator fax: Not reported
Owner/operator extension: Not reported
Legal status: Private
Owner/Operator Type: Owner
Owner/Op start date: 01/01/1776
Owner/Op end date: Not reported

Handler Activities Summary:

U.S. importer of hazardous waste: No
Mixed waste (haz. and radioactive): No
Recycler of hazardous waste: No
Transporter of hazardous waste: No
Treater, storer or disposer of HW: No
Underground injection activity: No
On-site burner exemption: No
Furnace exemption: No
Used oil fuel burner: No
Used oil processor: No
User oil refiner: No
Used oil fuel marketer to burner: No
Used oil Specification marketer: No
Used oil transfer facility: No
Used oil transporter: No

Map ID
Direction
Distance
Elevation

MAP FINDINGS

Site

Database(s)

EDR ID Number
EPA ID Number

RICKS 36 AUTOMOTIVE SERVICE INC (Continued)

1000375243

Historical Generators:

Date form received by agency: 03/03/2003
Site name: RICKS 36 AUTOMOTIVE SERVICE INC
Classification: Conditionally Exempt Small Quantity Generator

Date form received by agency: 09/10/1998
Site name: DONS REPAIR SERVICE
Classification: Conditionally Exempt Small Quantity Generator

Hazardous Waste Summary:

. Waste code: D000
. Waste name: Not Defined

. Waste code: D001
. Waste name: IGNITABLE WASTE

. Waste code: F002
. Waste name: THE FOLLOWING SPENT HALOGENATED SOLVENTS: TETRACHLOROETHYLENE, METHYLENE CHLORIDE, TRICHLOROETHYLENE, 1,1,1-TRICHLOROETHANE, CHLOROBENZENE, 1,1,2-TRICHLORO-1,2,2-TRIFLUOROETHANE, ORTHO-DICHLOROBENZENE, TRICHLOROFLUOROMETHANE, AND 1,1,2, TRICHLOROETHANE; ALL SPENT SOLVENT MIXTURES/BLENDS CONTAINING, BEFORE USE, A TOTAL OF TEN PERCENT OR MORE (BY VOLUME) OF ONE OR MORE OF THE ABOVE HALOGENATED SOLVENTS OR THOSE SOLVENTS LISTED IN F001, F004, AND F005; AND STILL BOTTOMS FROM THE RECOVERY OF THESE SPENT SOLVENTS AND SPENT SOLVENT MIXTURES.

. Waste code: F004
. Waste name: THE FOLLOWING SPENT NONHALOGENATED SOLVENTS: CRESOLS, CRESYLIC ACID, AND NITROBENZENE; AND THE STILL BOTTOMS FROM THE RECOVERY OF THESE SOLVENTS; ALL SPENT SOLVENT MIXTURES/BLENDS CONTAINING, BEFORE USE, A TOTAL OF TEN PERCENT OR MORE (BY VOLUME) OF ONE OR MORE OF THE ABOVE NONHALOGENATED SOLVENTS OR THOSE SOLVENTS LISTED IN F001, F002, AND F005; AND STILL BOTTOMS FROM THE RECOVERY OF THESE SPENT SOLVENTS AND SPENT SOLVENT MIXTURES.

Violation Status: No violations found

Evaluation Action Summary:

Evaluation date: 03/12/1996
Evaluation: FOCUSED COMPLIANCE INSPECTION
Area of violation: Not reported
Date achieved compliance: Not reported
Evaluation lead agency: State

LUST:

Name: RICKS 36 AUTOMOTIVE SERVICE INC
Address: 302 VINE ST
City, State, Zip: HUDSON, WI 54016
Region Name: WEST CNTRL
Facility ID: 656043300
Status: CLOSED
Start Date: 05/17/1994
End Date: 01/23/2007
Last Action: 07/17/2007

Map ID
Direction
Distance
Elevation

MAP FINDINGS

Site

Database(s)

EDR ID Number
EPA ID Number

RICKS 36 AUTOMOTIVE SERVICE INC (Continued)

1000375243

Site Id: 728900
Detail Seq No: 26036
Activity Type: LUST
Act Code: 340
Activity Name: DONS MOBIL SERVICE
Activity Number: 0356001201
Activity Display Number: 03-56-001201
Activity Detail Address: Not reported
Activity Comments: Not reported
Jurisdiction: DNR RR
Owner Name: RICHARD SODERLUND
Owner Addr: 302 VINE ST
Owner City,St,Zip: HUDSON, WI 54016
Dept Of Commerce Number: 54016999902
Comm Occurrence Id: 6714
EPA Cerclis Id: Not reported
Risk Code: HIGH
Acres: 1
Acres 100: No
EPA NPL Site?: No
Dept Of Commerce Tracking: No
PECFA Funds Eligible?: Yes
Above Ground Storage Tank?: No
Drycleaner?: No
Co-contamination?: No
Public Land Survey System Desc: NE 1/4 of the NW 1/4 of Sec 25, T29N, R20W
Geo Located: Yes
DNR GIS Registry View Map Layers: Yes

Actions:

Action Date: 05/17/1994 Action Code: 1
Action Name: Notification
Action Desc: Date the DNR is notified of the discovery of the contamination.
Action Comments: Not reported

Action Date: 05/17/1994 Action Code: 2
Action Name: RP Letter Sent
Action Desc: Date of letter to RP notifying of legal responsibilities associated with the discovery of contamination.
Action Comments: RP LETTER

Action Date: 05/22/2000 Action Code: 35
Action Name: Site Investigation Workplan Received (w/out Fee)
Action Desc: Date the DNR receives the Site Investigation Workplan. States the objectives of the investigation to determine the degree and extent of contamination.
Action Comments: Not reported

Action Date: 05/24/2000 Action Code: 36
Action Name: Site Investigation Workplan Approved
Action Desc: Date the Site Investigation Workplan is approved verbally or in writing by DNR staff. For state-lead sites and sites the RR Supervisor has designated to be "project-managed."
Action Comments: Not reported

Action Date: 10/28/2004 Action Code: 99
Action Name: Miscellaneous

Map ID
Direction
Distance
Elevation

MAP FINDINGS

Site

Database(s)

EDR ID Number
EPA ID Number

RICKS 36 AUTOMOTIVE SERVICE INC (Continued)

1000375243

Action Desc: Miscellaneous Action - See Action Comments
Action Comments: INFO REQUEST

Action Date: 01/23/2007 Action Code: 222
Action Name: Continuing Obligation - Maintain Cap Over Contaminated Area
Action Desc: Closure or ongoing cleanup was approved with the requirement to maintain a cap or cover to protect against exposure to contaminated soil (direct contact) or to reduce the movement of residual contamination in soil or groundwater.
Action Comments: Not reported

Action Date: 07/17/2007 Action Code: 100
Action Name: CO Packet and GIS QAQC Completed
Action Desc: Date that this site had the Continuing Obligations Packet and GIS QAQC completed.
Action Comments: Not reported

Action Date: 01/23/2007 Action Code: 56
Action Name: Continuing Obligation(s) Applied
Action Desc: Closure or ongoing cleanup was approved with one or more Continuing Obligations to give notice of residual contamination; require or restrict certain actions to protect the public or environment; minimize human or environmental exposures.
Action Comments: CAP & MAINTENANCE PLAN

Action Date: 01/23/2007 Action Code: 11
Action Name: Activity Closed
Action Desc: Date the Closure Letter or No Further Action letter is sent.
Action Comments: Not reported

Action Date: 09/22/2006 Action Code: 99
Action Name: Miscellaneous
Action Desc: Miscellaneous Action - See Action Comments
Action Comments: DISCUSSED WITH ATTORNEY.

Action Date: 10/26/2005 Action Code: 99
Action Name: Miscellaneous
Action Desc: Miscellaneous Action - See Action Comments
Action Comments: ABANDONMENT FORM

Action Date: 05/17/2005 Action Code: 79
Action Name: Closure Review Request Received with Fee
Action Desc: Date DNR Project Manager determined that the Case Closure - (Form 4400-202) submittal was administratively complete and a review can begin. Fees have been paid for the review.
Action Comments: Not reported

Action Date: 05/17/2005 Action Code: 710
Action Name: Database Fee Paid for Residual Soil Contamination
Action Desc: Date Fee received for residual soil contamination and related continuing obligations.
Action Comments: Not reported

Action Date: 05/19/2005 Action Code: 84
Action Name: Remaining Actions Needed
Action Desc: Date DNR sends a letter outlining the remaining actions needed to achieve final closure. The site will not be formally closed until

Map ID
Direction
Distance
Elevation

MAP FINDINGS

Site

Database(s)

EDR ID Number
EPA ID Number

RICKS 36 AUTOMOTIVE SERVICE INC (Continued)

1000375243

receipt of documentation. This action was formerly known as
Conditional Closure.

Action Comments: CONDITIONAL CLOSURE WITH DEED RESTRICTION

Action Date: 05/19/2005 Action Code: 50

Action Name: GIS Registry Site

Action Desc: Site conditions merit placement on GIS registry.

Action Comments: Not reported

Action Date: 01/23/2007 Action Code: 232

Action Name: Continuing Obligation - Residual Soil Contamination

Action Desc: Closure or ongoing cleanup was approved with the Continuing
Obligation to address residual soil contamination at or above the
Residual Contamination Level (RCL) or Site Specific Residual
Contaminant Level (SSRCL) per rules, when moved.

Action Comments: Not reported

Substances:

Substance Desc: Diesel Fuel

Amount Released: Not reported

Release Code: Not reported

Substance Desc: Gasoline - Unleaded and Leaded

Amount Released: Not reported

Release Code: Not reported

Impact Number: 69232

Impact Code: 18

Impact Comments: Contam Within 1 Meter of Bedrock

Impact Potential: Not reported

Impact Number: 551767

Impact Code: 17

Impact Comments: Contamination in Fractured Bedrock

Impact Potential: Not reported

Impact Number: 551768

Impact Code: 05

Impact Comments: Soil Contamination

Impact Potential: Not reported

Contacts:

Role Desc: Project Manager

Contact Name: PATRICK COLLINS

Contact Address: 890 SPRUCE ST

Contact Addr2: Not reported

Contact City,St,Zip: BALDWIN, WI 54002

Contact Country: UNITED STATES

Company Address: BALDWIN, WI 54002

Role Desc: Responsible Party

Contact Name: DONS MOBIL SERVICE

Contact Address: 302 VINE ST

Contact Addr2: Not reported

Contact City,St,Zip: HUDSON, WI 54016

Contact Country: UNITED STATES

Map ID
 Direction
 Distance
 Elevation

MAP FINDINGS

Site

Database(s)

EDR ID Number
 EPA ID Number

RICKS 36 AUTOMOTIVE SERVICE INC (Continued)

1000375243

Company Address: HUDSON, WI 54016

 Role Desc: DNR File Contact
 Contact Name: DEENA KINNEY
 Contact Address: 1300 W CLAIREMONT AVE
 Contact Addr2: Not reported
 Contact City,St,Zip: EAU CLAIRE, WI 54701
 Contact Country: UNITED STATES
 Company Address: EAU CLAIRE, WI 54701

<p>EW1913 ENE 1/4-1/2 0.274 mi. 1449 ft.</p>	<p>DONS REPAIR SVC 302 VINE ST HUDSON, WI Site 3 of 6 in cluster EW</p>	<p>WI RGA LUST</p>	<p>S116057113 N/A</p>
<p>Actual: 744 ft.</p>	<p>RGA LUST:</p>	<p>2002 DONS REPAIR SVC 302 VINE ST</p>	
<p>Focus Map: 22</p>		<p>2001 DONS REPAIR SVC 302 VINE ST</p> <p>2000 DONS REPAIR SVC 302 VINE ST</p> <p>1999 DONS REPAIR SVC 302 VINE ST</p>	

<p>EW1914 ENE 1/4-1/2 0.274 mi. 1449 ft.</p>	<p>DONS MOBIL SERVICE 302 VINE ST HUDSON, WI Site 4 of 6 in cluster EW</p>	<p>WI RGA LUST</p>	<p>S116057107 N/A</p>
<p>Actual: 744 ft.</p>	<p>RGA LUST:</p>	<p>1996 DONS MOBIL SERVICE 302 VINE ST</p>	
<p>Focus Map: 22</p>			

<p>EW1915 ENE 1/4-1/2 0.274 mi. 1449 ft.</p>	<p>DONS MOBIL SERVICE 302 VINE STREET HUDSON, WI Site 5 of 6 in cluster EW</p>	<p>WI RGA LUST</p>	<p>S116057108 N/A</p>
<p>Actual: 744 ft.</p>	<p>RGA LUST:</p>	<p>1995 DONS MOBIL SERVICE 302 VINE STREET</p>	
<p>Focus Map: 22</p>			

MAP FINDINGS

Map ID			EDR ID Number
Direction			EPA ID Number
Distance			
Elevation	Site	Database(s)	

EW1916 ENE 1/4-1/2 0.274 mi. 1449 ft.	DONS MOBILE SVC 302 VINE ST HUDSON, WI Site 6 of 6 in cluster EW Actual: RGA LUST: 744 ft. 1998 DONS MOBILE SVC 302 VINE ST Focus Map: 22 1997 DONS MOBILE SVC 302 VINE ST	WI RGA LUST	S116057110 N/A
--	--	--------------------	--------------------------

EX1917 WSW 1/4-1/2 0.306 mi. 1618 ft.	PETERSON PROPERTY 2516 E 7TH AVE NORTH ST. PAUL, MN Site 1 of 4 in cluster EX Actual: RGA LUST: 970 ft. 2008 PETERSON PROPERTY 2516 E 7TH AVE Focus Map: 9	MN RGA LUST	S115801327 N/A
--	---	--------------------	--------------------------

EX1918 WSW 1/4-1/2 0.306 mi. 1618 ft.	PETERSON PROPERTY 2516 SEVENTH AVE E NORTH ST. PAUL, MN Site 2 of 4 in cluster EX Actual: RGA LUST: 970 ft. 2010 PETERSON PROPERTY 2516 SEVENTH AVE E Focus Map: 2009 PETERSON PROPERTY 2516 SEVENTH AVE E 9	MN RGA LUST	S115801328 N/A
--	--	--------------------	--------------------------

EX1919 WSW 1/4-1/2 0.306 mi. 1618 ft.	PETERSON PROPERTY 2516 7TH AVE E NORTH ST. PAUL, MN Site 3 of 4 in cluster EX Actual: RGA LUST: 970 ft. 2012 PETERSON PROPERTY 2516 7TH AVE E Focus Map: 2011 PETERSON PROPERTY 2516 7TH AVE E 9	MN RGA LUST	S115801326 N/A
--	--	--------------------	--------------------------

MAP FINDINGS

Map ID
 Direction
 Distance
 Elevation

Site

Database(s)

EDR ID Number
 EPA ID Number

EX1920 **NORTH SAINT PAUL CHIROPRACTIC OFFICE PA** **MN LUST** **S110697787**
WSW **2516 7TH AVE E** **MN VIC** **N/A**
1/4-1/2 **NORTH SAINT PAUL, MN 55109** **MN SRS**
0.306 mi.
1618 ft. **Site 4 of 4 in cluster EX**

Actual:
970 ft.

Focus Map:
9

LUST:
 Name: PETERSON PROPERTY
 Address: 2516 7TH AVE E
 City,State,Zip: NORTH SAINT PAUL, MN 55109
 Item ID: 120790-AREA0000000003
 MNPCA ID: Not reported
 AI ID: 120790
 AI Name: North Saint Paul Chiropractic Office PA
 Site Type: Leak Site
 Hydro: Jim Pennino (former)
 Project Manager: Gary Zarling (former)
 Latitude: 45.01120174
 Longitude: -92.99347973
 Coord Collection Method: Digitized - MPCA internal mapping application
 Migrated: Not reported
 WIMN: <https://cf.pca.state.mn.us/wimn/siteInfo.cfm?siteid=120790>
 Leak Discovered: 1/31/2008
 Application / Notification Received: Not reported
 Site Listed on PLP: Not reported
 Site Delisted from PLP: Not reported
 Site Listed on NPL: Not reported
 Site Deleted from NPL: Not reported
 Owner: Not reported
 Site Closed: 8/11/2009
 Owner Address: Not reported
 Owner City: Not reported
 Owner State: Not reported
 Owner ZIP: Not reported
 SI Type: Not reported
 Leak Reported: 1/31/2008

VIC:
 Name: PETERSON PROPERTY
 Address: 2516 7TH AVE E
 City,State,Zip: NORTH SAINT PAUL, MN 55109
 Facility ID: VP26580
 Facility Type: Brownfield Site
 Item ID: 120790-AREA0000000002
 AI ID: 120790
 AI Name: North Saint Paul Chiropractic Office PA
 Hydro: Not reported
 Project Manager: Andrew Nichols (former)
 Latitude: 45.01120205
 Longitude: -92.99347469
 Coord Collection Method: Digitized - MPCA internal mapping application
 Migrated: Y
 WIMN: <https://cf.pca.state.mn.us/wimn/siteInfo.cfm?siteid=120790>
 Leak Discovered: Not reported
 Leak Reported: Not reported
 Application / Notification Received: 10/15/2010
 Site Listed on PLP: Not reported
 Site Delisted from PLP: Not reported
 Site Listed on NPL: Not reported

Map ID
Direction
Distance
Elevation

MAP FINDINGS

Site

Database(s)

EDR ID Number
EPA ID Number

NORTH SAINT PAUL CHIROPRACTIC OFFICE PA (Continued)

S110697787

Site Deleted from NPL:	Not reported
Site Closed:	08/27/2013
Owner:	North Saint Paul Chiropractic Office PA
Owner Address:	2516 7th Ave E
Owner City:	North Saint Paul
Owner State:	MN
Owner ZIP:	55109
Prior Aug 2016:	
Facility ID:	VP26580
Facility Address 2:	Not reported
Core Program Interest ID:	58903960
Link ID:	7005
Site Type:	Other
Active?:	False
Pay Complete:	False
MPCA Region:	Metro
Site Size:	0.07
Score:	Not reported
Enforcement Lead Agency:	MPCA
Federal Deferral Pilot?:	False
Site Classification A Emergency:	False
Site Classification B O and m:	False
Site Classification C Rd/ra:	False
Site Classification D Ri/fs:	False
Fund Financed:	False
NPL:	False
PLP:	False
District:	Not reported
Program Site Was Referred From:	Not reported
Program Interest:	VIC
Physical Location:	Not reported
Natural Resource Damage:	False
Cleanup Cost:	Not reported
Notes:	Petroleum and chlorinateds found during Phase II, LSI performed, passive soil gas performed by MPCA contractor around building exterior. Sub-slab samples 100x ISV in basement.
Indian Reservation Land?:	False
Reservation Name:	Not reported
MPCA-owned Wells At Site?:	False
Created By:	Pjensen
Created Date:	10/15/2010
Last Update Date:	08/15/2013
Federal Facility?:	False
Primary Funding Source:	Not reported
EPA ID:	Not reported
MPCA ID:	Not reported
Alpha Sort:	Not reported
Legal District:	55A
Congressional District:	4
Public Land Survey Method:	Not reported
Map Scale For PLS Locational Data:	Not reported
Township 2:	Not reported
Range:	Not reported
PLS Township Suffix:	Not reported
Section:	Not reported
PLS Qtr Section (160 Acres):	Not reported
PLS Qtr-Qtr Section (40 Acres):	Not reported

Map ID
Direction
Distance
Elevation

MAP FINDINGS

Site

Database(s)

EDR ID Number
EPA ID Number

NORTH SAINT PAUL CHIROPRACTIC OFFICE PA (Continued)

S110697787

Pls Qtr-Qtr-Qtr Section (10 Acres):	Not reported
Pls Qtr-Qtr-Qtr-Qtr Secion (2.5 Acres):	Not reported
Quad:	Not reported
NAD Number:	Not reported
Desc Of UTM Coord Pt:	Not reported
UTM Coord Pt Data Source:	Not reported
Org Providing UTM Coord Point Data:	MPCA Delta database
mpcapgmac:	Not reported
Utm Coord Pt Data Collection Method:	Not reported
Date Of Utm Coord Pt Data Collection:	Not reported
COL Date Qual:	Not reported
Map Scale:	Not reported
verifmeth:	Not reported
horizref:	Not reported
Utm Source:	Not reported
Utm Method:	Not reported
Utm Scale:	Not reported
Utm Accuracy:	Not reported
Utm East:	500501.66999999998
Utm North:	4984191.6169999996
Utm Zone:	Not reported
Basin Code:	2
Major Watershed:	20
Minor Watershed:	20082
Public Land Survey Method 2:	Not reported
Map Scale For PLS Locational Data 2:	Not reported
Township 2:	Not reported
Range 2:	Not reported
PLS Township Suffix 2:	Not reported
Section 2:	Not reported
PLS Qtr Section (160 Acres) 2:	Not reported
PLS Qtr-Qtr Section (40 Acres) 2:	Not reported
PLS Qtr-Qtr Section (10 Acres) 2:	Not reported
PLS Qtr-Qtr Section (2.5 Acres) 2:	Not reported
Quad 2:	Not reported
File Location:	OnBase
VIC Application GIS:	False
Petroleum Brownfields Prog?:	False

Impact and Response Actions:

Facid:	VP26580
GW Receipts Prot by Rem Actn:	Not reported
Ecological receptors present:	1
Type of ecological receptors:	Not reported
Acres of contaminated soil:	Not reported
Volume of contaminated soil:	Not reported
Acres of surface water impacted:	Not reported
Acres of wetland impacted:	Not reported
Acres of sediment impacted:	Not reported
GW Plume Area Acres:	Not reported
Cleanup Conducted:	1
Acres of Contam Soil remediate:	Not reported
Volume of Soil Cleaned:	Not reported
# Municipal wells contamd:	Not reported
# Dom wells contam:	Not reported
# People Impct SW intake contam:	Not reported
# Drums Revolved from site:	Not reported

Map ID
Direction
Distance
Elevation

MAP FINDINGS

Site

Database(s)

EDR ID Number
EPA ID Number

NORTH SAINT PAUL CHIROPRACTIC OFFICE PA (Continued)

S110697787

Yr Soil Remediated:	Not reported
Acres of Soil w/ Restrict Access:	Not reported
Yr IC remedy complete:	Not reported
Yr GW remedy completed:	Not reported
Year GWIC completed:	Not reported
Acres of wetland of sediment remediated:	Not reported
Public financing:	1
Assurance help:	1
Land use Classfn At Site:	Not reported
Land use Vicinity Of Site:	Not reported
Deed notif Present On Site:	1
Restrictive Covenant Present:	1
Restrictions:	Not reported
GW Pump and Treat Used at site:	1
Quaternary Perched:	1
Quaternary Water Table:	1
Quaternary Confined:	1
Cretaceous:	1
Plattville:	1
St. peter:	1
Prairie Duchien:	1
Jordan:	1
Ironton/Galesville:	1
Mt Simon Hinckley:	1
Precambrian Undifferentiated:	1
Other/Unknown Aquifier:	1
Date Info Last Updated:	2015-07-07 00:00:00
Inst Control Info Updated:	2015-07-07 00:00:00
Inst Control Filed Location:	Not reported
SW Classification (Primary):	Not reported
SW Classification (Secondary):	Not reported
Miscellaneous:	Not reported
SW Comments:	Not reported

Site Event Log:

Date Started:	2010-10-26 00:00:00
Date End:	2010-10-27 00:00:00
Planned Start Date:	Not reported
Planned End Date:	Not reported
Last Update:	2010-10-27 00:00:00
Facid:	VP26580
Event:	1
Additional Information:	Need IR extent and magnitude defined for RNAD
Record Number:	31905

Date Started:	2010-10-26 00:00:00
Date End:	2010-10-26 00:00:00
Planned Start Date:	Not reported
Planned End Date:	Not reported
Last Update:	2010-10-27 00:00:00
Facid:	VP26580
Event:	1
Additional Information:	Need RNAD affidavit re-written and sent as an electronic draft
Record Number:	31906

Date Started:	2010-10-15 00:00:00
Date End:	Not reported

Map ID
Direction
Distance
Elevation

MAP FINDINGS

Site

Database(s)

EDR ID Number
EPA ID Number

NORTH SAINT PAUL CHIROPRACTIC OFFICE PA (Continued)

S110697787

Planned Start Date: Not reported
Planned End Date: Not reported
Last Update: 2010-10-18 00:00:00
Facid: VP26580
Event: 1
Additional Information: None Entered
Record Number: 39026

Date Started: Not reported
Date End: 2013-08-27 00:00:00
Planned Start Date: Not reported
Planned End Date: Not reported
Last Update: 2013-08-26 00:00:00
Facid: VP26580
Event: 1
Additional Information: Lender Letter to US Bank
Record Number: 37355

Contacts:

Contact Type: 1
Company Name: MPCA
Contact Address: 520 Lafayette Rd N
Contact Address 2: Not reported
Contact Province: Not reported
Contact Country: Not reported
Contact Postal code: Not reported
Contact Phone: (651) 757-7271
Contact Phone Ext: Not reported
Contact Fax: 6512969707
Contact E-mail: andrew.nichols@state.mn.us
Contact Cell Phone: Not reported
Contact Information Last Updated: 2010-10-18 00:00:00
Misc Contact Info: Not reported
Receive Invoice: F
Staff Id Num: 3359

Contact Type: 1
Company Name: North St. Paul Chiropractic
Contact Address: 2516 Seventh Avenue East
Contact Address 2: Not reported
Contact Province: Not reported
Contact Country: Not reported
Contact Postal code: Not reported
Contact Phone: 6514534199
Contact Phone Ext: Not reported
Contact Fax: Not reported
Contact E-mail: nspchiro@yahoo.com
Contact Cell Phone: Not reported
Contact Information Last Updated: 2010-10-18 00:00:00
Misc Contact Info: Not reported
Receive Invoice: T
Staff Id Num: 0

Contact Type: 1
Company Name: Vieau Associates Inc.
Contact Address: 7710 Computer Avenue, Suite 102
Contact Address 2: Not reported

Map ID
Direction
Distance
Elevation

MAP FINDINGS

Site

Database(s)

EDR ID Number
EPA ID Number

NORTH SAINT PAUL CHIROPRACTIC OFFICE PA (Continued)

S110697787

Contact Province: Not reported
Contact Country: Not reported
Contact Postal code: Not reported
Contact Phone: 9528937931
Contact Phone Ext: Not reported
Contact Fax: 9528937932
Contact E-mail: dschultz@vieuassociates.com
Contact Cell Phone: Not reported
Contact Information Last Updated: 2010-10-18 00:00:00
Misc Contact Info: Not reported
Receive Invoice: F
Staff Id Num: 0

Contact Type: 1
Company Name: US Bank
Contact Address: 2690 Snelling Ave N
Contact Address 2: Not reported
Contact Province: Not reported
Contact Country: Not reported
Contact Postal code: Not reported
Contact Phone: 6516041643
Contact Phone Ext: Not reported
Contact Fax: 6519836783
Contact E-mail: joseph.jepson@usbank.com
Contact Cell Phone: Not reported
Contact Information Last Updated: 2011-02-24 00:00:00
Misc Contact Info: Not reported
Receive Invoice: F
Staff Id Num: 0

SRS:

Name: PETERSON PROPERTY
Address: 2516 7TH AVE E
City,State,Zip: NORTH SAINT PAUL, MN 55109
Facility ID: SA0004568
Item ID: 120790-AREA0000000001
AI ID: 120790
AI Name: North Saint Paul Chiropractic Office PA
Facility Type: Site Assessment Site
Hydro: Not reported
Project Manager: Not reported
Latitude: 45.01120205
Longitude: -92.99347941
Coord Collection Method: Digitized - MPCA internal mapping application
Migrated: Y
WIMN: <https://cf.pca.state.mn.us/wimn/siteInfo.cfm?siteid=120790>
Leak Discovered: Not reported
Leak Reported: Not reported
Application / Notification Received: Not reported
Site Listed on PLP: Not reported
Site Delisted from PLP: Not reported
Site Listed on NPL: Not reported
Site Deleted from NPL: Not reported
Site Closed: Not reported
Owner: North Saint Paul Chiropractic Office PA
Owner Address: 2516 7th Ave E

Map ID
Direction
Distance
Elevation

MAP FINDINGS

Site

Database(s)

EDR ID Number
EPA ID Number

NORTH SAINT PAUL CHIROPRACTIC OFFICE PA (Continued)

S110697787

Owner City: North Saint Paul
Owner State: MN
Owner ZIP: 55109
Acreage: Not reported
BPET: Not reported
BVIC: Not reported
SEMS: Not reported
UNP Dump: Not reported
IC: Not reported
HRS Score: Not reported
Score Year: Not reported
Activity ID: Not reported
Act Desc: Not reported
Status: Closed

Name: PETERSON PROPERTY
Address: 2516 7TH AVE E
City,State,Zip: NORTH SAINT PAUL, MN 55109
Facility ID: VP26580
Item ID: 120790-AREA0000000002
AI ID: 120790
AI Name: North Saint Paul Chiropractic Office PA
Facility Type: Brownfield Site
Hydro: Not reported
Project Manager: Andrew Nichols (former)
Latitude: 45.01120205
Longitude: -92.99347469
Coord Collection Method: Digitized - MPCA internal mapping application
Migrated: Y
WIMN: <https://cf.pca.state.mn.us/wimn/siteInfo.cfm?siteid=120790>
Leak Discovered: Not reported
Leak Reported: Not reported
Application / Notification Received: 10/15/2010
Site Listed on PLP: Not reported
Site Delisted from PLP: Not reported
Site Listed on NPL: Not reported
Site Deleted from NPL: Not reported
Site Closed: 08/27/2013
Owner: North Saint Paul Chiropractic Office PA
Owner Address: 2516 7th Ave E
Owner City: North Saint Paul
Owner State: MN
Owner ZIP: 55109
Acreage: 0.07
BPET: Not reported
BVIC: Y
SEMS: Not reported
UNP Dump: Not reported
IC: Not reported
HRS Score: Not reported
Score Year: Not reported
Activity ID: SIW20100001
Act Desc: Brownfield Site
Status: Closed

Prior Aug 2016:
Facility ID: VP26580
Facility Address 2: Not reported

Map ID
Direction
Distance
Elevation

MAP FINDINGS

Site

Database(s)

EDR ID Number
EPA ID Number

NORTH SAINT PAUL CHIROPRACTIC OFFICE PA (Continued)

S110697787

Core Program Interest ID:	58903960
Link ID:	7005
Site Type:	Other
Active?:	False
Pay Complete:	False
MPCA Region:	Metro
Site Size:	0.07
Score:	Not reported
Enforcement Lead Agency:	MPCA
Federal Deferral Pilot?:	False
Site Classification A Emergency:	False
Site Classification B O and m:	False
Site Classification C Rd/ra:	False
Site Classification D Ri/fs:	False
Fund Financed:	False
NPL:	False
PLP:	False
District:	Not reported
Program Site Was Referred From:	Not reported
Program Interest:	VIC
Physical Location:	Not reported
Natural Resource Damage:	False
Cleanup Cost:	Not reported
Notes:	Petroleum and chlorinateds found during Phase II, LSI performed, passive soil gas performed by MPCA contractor around building exterior. Sub-slab samples 100x ISV in basement.
Indian Reservation Land?:	False
Reservation Name:	Not reported
MPCA-owned Wells At Site?:	False
Created By:	Pjensen
Created Date:	10/15/2010
Last Update Date:	08/15/2013
Federal Facility?:	False
Primary Funding Source:	Not reported
EPA ID:	Not reported
MPCA ID:	Not reported
Alpha Sort:	Not reported
Legal District:	55A
Congressional District:	4
Public Land Survey Method:	Not reported
Map Scale For PLS Locational Data:	Not reported
Township:	Not reported
Range:	Not reported
PLS Township Suffix:	Not reported
Section:	Not reported
PLS Qtr Section (160 Acres):	Not reported
PLS Qtr-Qtr Section (40 Acres):	Not reported
Pls Qtr-Qtr-Qtr Section (10 Acres):	Not reported
Pls Qtr-Qtr-Qtr Section (10 Acres):	Not reported
Quad:	Not reported
NAD Number:	Not reported
Desc Of UTM Coord Pt:	Not reported
Desc Of UTM Coord Pt:	Not reported
Desc Of UTM Coord Pt:	MPCA Delta database
mpcapgmac:	Not reported
Utm Coord Pt Data Collection Method:	Not reported
Utm Coord Pt Data Collection Method:	Not reported

Map ID
Direction
Distance
Elevation

MAP FINDINGS

Site

Database(s)

EDR ID Number
EPA ID Number

NORTH SAINT PAUL CHIROPRACTIC OFFICE PA (Continued)

S110697787

Map Scale:	Not reported
verifmeth:	Not reported
horizref:	Not reported
Utm Source:	Not reported
Utm Method:	Not reported
Utm Scale:	Not reported
Utm Accuracy:	Not reported
Utm East:	500501.66999999998
Utm North:	4984191.61699999996
Utm Zone:	Not reported
Basin Code:	2
Major Watershed:	20
Minor Watershed:	20082
Public Land Survey Method 2:	Not reported
Map Scale For PLS Locational Data 2:	Not reported
Township 2:	Not reported
Range 2:	Not reported
PLS Township Suffix 2:	Not reported
Section 2:	Not reported
PLS Qtr Section (160 Acres) 2:	Not reported
PLS Qtr-Qtr Section (40 Acres) 2:	Not reported
PLS Qtr-Qtr Section (10 Acres) 2:	Not reported
PLS Qtr-Qtr Section (2.5 Acres) 2:	Not reported
Quad 2:	Not reported
File Location:	OnBase
VIC Application GIS:	False
Petroleum Brownfields Prog?:	False

Impact and Response Actions:

Facid:	VP26580
GW Receipts Prot by Rem Actn:	Not reported
Ecological receptors present:	1
Type of ecological receptors:	Not reported
Acres of contaminated soil:	Not reported
Volume of contaminated soil:	Not reported
Acres of surface water impacted:	Not reported
Acres of wetland impacted:	Not reported
Acres of sediment impacted:	Not reported
GW Plume Area Acres:	Not reported
Cleanup Conducted:	1
Acres of Contam Soil remediate:	Not reported
Volume of Soil Cleaned:	Not reported
# Municipal wells contamd:	Not reported
# Dom wells contam:	Not reported
# People Impct SW intake contam:	Not reported
# Drums Revolved from site:	Not reported
Yr Soil Remediated:	Not reported
Acres of Soil w/ Restrict Access:	Not reported
Yr IC remedy complete:	Not reported
Yr GW remedy completed:	Not reported
Year GWIC completed:	Not reported
Acres of wetland of sediment remediated:	Not reported
Public financing:	1
Assurance help:	1
Land use Classfn At Site:	Not reported
Land use Vicinity Of Site:	Not reported
Deed notif Present On Site:	1

Map ID
 Direction
 Distance
 Elevation

MAP FINDINGS

Site

Database(s)

EDR ID Number
 EPA ID Number

NORTH SAINT PAUL CHIROPRACTIC OFFICE PA (Continued)

S110697787

Restrictive Covenant Present:	1
Restrictions:	Not reported
GW Pump and Treat Used at site:	1
Quaternary Perched:	1
Quaternary Water Table:	1
Quaternary Confined:	1
Cretaceous:	1
Plattville:	1
St. peter:	1
Prairie Duchien:	1
Jordan:	1
Ironton/Galesville:	1
Mt Simon Hinckley:	1
Precambrian Undifferentiated:	1
Other/Unknown Aquifer:	1
Date Info Last Updated:	2015-07-07 00:00:00
Inst Control Info Updated:	2015-07-07 00:00:00
Inst Control Filed Location:	Not reported
SW Classification (Primary):	Not reported
SW Classification (Secondary):	Not reported
Miscellaneous:	Not reported
SW Comments:	Not reported

Site Event Log:

Date Started:	2010-10-26 00:00:00
Date End:	2010-10-27 00:00:00
Planned Start Date:	Not reported
Planned End Date:	Not reported
Last Update:	2010-10-27 00:00:00
Facid:	VP26580
Event:	1
Additional Information:	Need IR extent and magnitude defined for RNAD
Record Number:	31905

Date Started:	2010-10-26 00:00:00
Date End:	2010-10-26 00:00:00
Planned Start Date:	Not reported
Planned End Date:	Not reported
Last Update:	2010-10-27 00:00:00
Facid:	VP26580
Event:	1
Additional Information:	Need RNAD affidavit re-written and sent as an electronic draft
Record Number:	31906

Date Started:	2010-10-15 00:00:00
Date End:	Not reported
Planned Start Date:	Not reported
Planned End Date:	Not reported
Last Update:	2010-10-18 00:00:00
Facid:	VP26580
Event:	1
Additional Information:	None Entered
Record Number:	39026

Date Started:	Not reported
Date End:	2013-08-27 00:00:00
Planned Start Date:	Not reported

Map ID
Direction
Distance
Elevation

MAP FINDINGS

Site

Database(s)

EDR ID Number
EPA ID Number

NORTH SAINT PAUL CHIROPRACTIC OFFICE PA (Continued)

S110697787

Planned End Date: Not reported
Last Update: 2013-08-26 00:00:00
Facid: VP26580
Event: 1
Additional Information: Lender Letter to US Bank
Record Number: 37355

Contacts:

Contact Type: 1
Company Name: MPCA
Contact Address: 520 Lafayette Rd N
Contact Address 2: Not reported
Contact Province: Not reported
Contact Country: Not reported
Contact Postal code: Not reported
Contact Phone: (651) 757-7271
Contact Phone Ext: Not reported
Contact Fax: 6512969707
Contact E-mail: andrew.nichols@state.mn.us
Contact Cell Phone: Not reported
Contact Information Last Updated: 2010-10-18 00:00:00
Misc Contact Info: Not reported
Receive Invoice: F
Staff Id Num: 3359

Contact Type: 1
Company Name: North St. Paul Chiropractic
Contact Address: 2516 Seventh Avenue East
Contact Address 2: Not reported
Contact Province: Not reported
Contact Country: Not reported
Contact Postal code: Not reported
Contact Phone: 6514534199
Contact Phone Ext: Not reported
Contact Fax: Not reported
Contact E-mail: nspchiro@yahoo.com
Contact Cell Phone: Not reported
Contact Information Last Updated: 2010-10-18 00:00:00
Misc Contact Info: Not reported
Receive Invoice: T
Staff Id Num: 0

Contact Type: 1
Company Name: Vieau Associates Inc.
Contact Address: 7710 Computer Avenue, Suite 102
Contact Address 2: Not reported
Contact Province: Not reported
Contact Country: Not reported
Contact Postal code: Not reported
Contact Phone: 9528937931
Contact Phone Ext: Not reported
Contact Fax: 9528937932
Contact E-mail: dschultz@vieauassociates.com
Contact Cell Phone: Not reported
Contact Information Last Updated: 2010-10-18 00:00:00
Misc Contact Info: Not reported
Receive Invoice: F

Map ID
Direction
Distance
Elevation

MAP FINDINGS

Site

Database(s)

EDR ID Number
EPA ID Number

NORTH SAINT PAUL CHIROPRACTIC OFFICE PA (Continued)

S110697787

Staff Id Num: 0

Contact Type: 1
Company Name: US Bank
Contact Address: 2690 Snelling Ave N
Contact Address 2: Not reported
Contact Province: Not reported
Contact Country: Not reported
Contact Postal code: Not reported
Contact Phone: 6516041643
Contact Phone Ext: Not reported
Contact Fax: 6519836783
Contact E-mail: joseph.jepson@usbank.com
Contact Cell Phone: Not reported
Contact Information Last Updated: 2011-02-24 00:00:00
Misc Contact Info: Not reported
Receive Invoice: F
Staff Id Num: 0

Name: PETERSON PROPERTY
Address: 2516 7TH AVE E
City,State,Zip: NORTH SAINT PAUL, MN 55109
Facility ID: LS0017154
Item ID: 120790-AREA0000000003
AI ID: 120790
AI Name: North Saint Paul Chiropractic Office PA
Facility Type: Leak Site
Hydro: Jim Pennino (former)
Project Manager: Gary Zarling (former)
Latitude: 45.01120174
Longitude: -92.99347973
Coord Collection Method: Digitized - MPCA internal mapping application
Migrated: Y
WIMN: <https://cf.pca.state.mn.us/wimn/siteInfo.cfm?siteid=120790>
Leak Discovered: 01/31/2008
Leak Reported: 01/31/2008
Application / Notification Received: Not reported
Site Listed on PLP: Not reported
Site Delisted from PLP: Not reported
Site Listed on NPL: Not reported
Site Deleted from NPL: Not reported
Site Closed: 08/11/2009
Owner: North Saint Paul Chiropractic Office PA
Owner Address: 2516 7th Ave E
Owner City: North Saint Paul
Owner State: MN
Owner ZIP: 55109
Acreage: Not reported
BPET: Not reported
BVIC: Not reported
SEMS: Not reported
UNP Dump: Not reported
IC: Not reported
HRS Score: Not reported
Score Year: Not reported
Activity ID: SIW20080001

Map ID
 Direction
 Distance
 Elevation

MAP FINDINGS

Site

Database(s)

EDR ID Number
 EPA ID Number

NORTH SAINT PAUL CHIROPRACTIC OFFICE PA (Continued)

S110697787

Act Desc: Leak Site Investigation
 Status: Closed

EY1921 REM
North 8050 IMPERIAL COURT
1/4-1/2 STILLWATER, MN
0.307 mi.
1621 ft. Site 1 of 4 in cluster EY

MN RGA LUST S115802461
N/A

Actual: RGA LUST:
1031 ft. 2005 REM 8050 IMPERIAL COURT
Focus Map: 2004 REM 8050 IMPERIAL COURT
2 2002 REM 8050 IMPERIAL COURT

EY1922 IMPERIAL COURT GROUP HOME
North 8050 IMPERIAL CT N
1/4-1/2 STILLWATER, MN 55082
0.307 mi.
1621 ft. Site 2 of 4 in cluster EY

MN SRS S117412697
N/A

Actual: SRS:
1031 ft. Name: IMPERIAL COURT GROUP HOME
Focus Map: Address: 8050 IMPERIAL CT N
2 City,State,Zip: STILLWATER, MN 55082
 Facility ID: LS0014533
 Item ID: 206955-AREA0000000001
 AI ID: 206955
 AI Name: Imperial Court Group Home
 Facility Type: Leak Site
 Hydro: John Kaehler (no longer at MPCA)
 Project Manager: Jim McCann (former)
 Latitude: 45.06577152
 Longitude: -92.94415821
 Coord Collection Method: Digitized - MPCA internal mapping application
 Migrated: Not reported
 WIMN: <https://cf.pca.state.mn.us/wimn/siteInfo.cfm?siteid=206955>
 Leak Discovered: 10/29/2001
 Leak Reported: 11/07/2001
 Application / Notification Received: Not reported
 Site Listed on PLP: Not reported
 Site Delisted from PLP: Not reported
 Site Listed on NPL: Not reported
 Site Deleted from NPL: Not reported
 Site Closed: 03/01/2005
 Owner: Not reported
 Owner Address: Not reported
 Owner City: Not reported
 Owner State: Not reported
 Owner ZIP: Not reported
 Acreage: Not reported
 BPET: Not reported
 BVIC: Not reported

Map ID
 Direction
 Distance
 Elevation

MAP FINDINGS

Site

Database(s)

EDR ID Number
 EPA ID Number

IMPERIAL COURT GROUP HOME (Continued)

S117412697

SEMS: Not reported
 UNP Dump: Not reported
 IC: Not reported
 HRS Score: Not reported
 Score Year: Not reported
 Activity ID: SIW20010001
 Act Desc: Leak Site Investigation
 Status: Closed

EY1923 IMPERIAL COURT GROUP HOME
North 8050 IMPERIAL CT N
1/4-1/2 STILLWATER, MN 55082
0.307 mi.
1621 ft. Site 3 of 4 in cluster EY

MN LUST S108236097
N/A

Actual:
1031 ft.
Focus Map:
2

LUST:
 Name: IMPERIAL COURT GROUP HOME
 Address: 8050 IMPERIAL CT N
 City,State,Zip: STILLWATER, MN 55082
 Item ID: 206955-AREA0000000001
 MNPCA ID: 232605
 AI ID: 206955
 AI Name: Imperial Court Group Home
 Site Type: Leak Site
 Hydro: John Kaehler (no longer at MPCA)
 Project Manager: Jim McCann (former)
 Latitude: 45.06577152
 Longitude: -92.94415821
 Coord Collection Method: Digitized - MPCA internal mapping application
 Migrated: Not reported
 WIMN: <https://cf.pca.state.mn.us/wimn/siteInfo.cfm?siteid=206955>
 Leak Discovered: 10/29/2001
 Application / Notification Received: Not reported
 Site Listed on PLP: Not reported
 Site Delisted from PLP: Not reported
 Site Listed on NPL: Not reported
 Site Deleted from NPL: Not reported
 Owner: Not reported
 Site Closed: 3/1/2005
 Owner Address: Not reported
 Owner City: Not reported
 Owner State: Not reported
 Owner ZIP: Not reported
 SI Type: Not reported
 Leak Reported: 11/7/2001

LUST:
 Program IN: 232605
 Facility Address 2: Not reported
 State Code: MN
 Country Code: USA
 Foreign State: Not reported
 Foreign Zone: Not reported
 Leak ID: 14533
 Township Name: May (Washington Cnty)
 Addr ID: 70939158
 Active Flag: N
 Interest Type: LS

Map ID
Direction
Distance
Elevation

MAP FINDINGS

Site

Database(s)

EDR ID Number
EPA ID Number

IMPERIAL COURT GROUP HOME (Continued)

S108236097

Interest Phone: NO CORE PI PH.
Interest Start Date: 11/07/2001 00:00:00
Interest End Date: 11/03/2014 09:45:31
Source: CORE
Site ID: 70939163
Leak Site: 1
File Archive Box: Not reported
File Archive Lot: Not reported
Soil Digout Date: Not reported
Cubic Yards Excavated: Not reported
Cond Closure Date: Not reported
Complete Site Closure Date: 03/01/2005 00:00:00
Contaminated Soils Remaining: U
Enforcement Action Begin Date: 11/20/2001
Last Trust Eligible: N
Offsite Contamination: U
Reimbursement Awarded: N
Release Discovered Date: 10/29/2001
Leak Reported Date: 11/07/2001
Std Letter Response Date: Not reported
Surface Water Impact: U
Utility Project Flag: N
TMSP Added: 11/07/2001 13:40:18
TMSP Last Update: 11/03/2014 09:43:35
Staff ID Last Update: SFRYE
Release From LAST: N
Release From LUST: Y
Tank Registration Status Code: S
VPIC Application Date: Not reported
VPIC Acres: Not reported
Vapor Intrusion Checked Flag: Not reported
Soil Gas Data Collected Flag: Not reported
Soil Gas Action Level Flag: Not reported
Sub Slab Sample Collected Flag: Not reported
Indoor Air Collected Flag: Not reported
Vapor Intrusion Action Flag: Not reported
Vapor Intrusion Comments: Not reported
Soil Gas Data Comments: Not reported
Comments: Not reported

LUST:

MN PCA ID: 232605
Dw Supply Contam: 1
Free Product Observed: 1
Free Product Thickness: Not reported
Ground Water Contam: 1
GW Cleanup Goal: Not reported
Gw Exceeds Cleanup Goal: 1
Cleanup Goal Achieved: Not reported
Water Supply Exceeds Ral: Not reported
Well Type Code: Not reported
Impacted Aquifer Code: Not reported
TMSP Added: 11/07/2001 13:40:18
TMSP Last Update: 03/02/2005 10:33:21
Staff Id Last Update: JKAHLE
Mtbe Present Now: 1
Mtbe Present Historically: 1

Map ID
 Direction
 Distance
 Elevation

MAP FINDINGS

Site

Database(s)

EDR ID Number
 EPA ID Number

IMPERIAL COURT GROUP HOME (Continued)

S108236097

Mtbe High Ug Per Liter Char: Not reported
 Mtbe High Ug Per Liter Numb: Not reported
 Mtbe High Level Date: Not reported
 Free Product At Close: Not reported
 Staff Id Ass: 1612
 PWS Well: Not reported
 Prot Flag: Not reported
 Sens Flag: Not reported

LUST:

MN PCA ID: 232605
 Prod Released Sequence Id: 26709
 Leak Product: 1
 Tmsp Added: 03/05/2002 13:05:20
 Tmsp Last_updt: 05/04/2002 10:07:43
 Staff Id Last Updt: TANKS

EY1924
North
1/4-1/2
0.307 mi.
1621 ft.

REM
8050 IMPERIAL CT
STILLWATER, MN
Site 4 of 4 in cluster EY

MN RGA LUST S115802462
N/A

Actual:
1031 ft.

RGA LUST:

2012	REM	8050 IMPERIAL CT
2011	REM	8050 IMPERIAL CT
2010	REM	8050 IMPERIAL CT
2009	REM	8050 IMPERIAL CT
2008	REM	8050 IMPERIAL CT
2007	REM	8050 IMPERIAL CT
2006	REM	8050 IMPERIAL CT

Focus Map:
2

1925
ENE
1/4-1/2
0.312 mi.
1645 ft.

GHERTY & GHERTY SC
328 VINE ST
HUDSON, WI 54016

WI LUST S123672677
N/A

Actual:
742 ft.

LUST:

Name: GHERTY & GHERTY SC
 Address: 328 VINE ST
 City,State,Zip: HUDSON, WI 54016
 Region Name: WEST CNTRL
 Facility ID: 656121180
Status: CLOSED
 Start Date: 12/18/2018
 End Date: 03/01/2019
 Last Action: 03/01/2019
 Site Id: 31519900
 Detail Seq No: 582825
 Activity Type: LUST
 Act Code: 340
 Activity Name: GHERTY & GHERTY SC
 Activity Number: 0356582825
 Activity Display Number: 03-56-582825
 Activity Detail Address: Not reported

Focus Map:
22

Map ID
Direction
Distance
Elevation

MAP FINDINGS

Site

Database(s)

EDR ID Number
EPA ID Number

GHERTY & GHERTY SC (Continued)

S123672677

Activity Comments: Not reported
Jurisdiction: DNR RR
Owner Name: Not reported
Owner Addr: Not reported
Owner City,St,Zip: Not reported
Dept Of Commerce Number: NONE
Comm Occurrence Id: NONE
EPA Cerclis Id: Not reported
Risk Code: UNKNOWN
Acres: .1
Acres 100: No
EPA NPL Site?: No
Dept Of Commerce Tracking: No
PECFA Funds Eligible?: No
Above Ground Storage Tank?: No
Drycleaner?: No
Co-contamination?: No
Public Land Survey System Desc: ?
Geo Located: No
DNR GIS Registry View Map Layers: Yes

Actions:

Action Date: 12/18/2018 Action Code: 1
Action Name: Notification
Action Desc: Date the DNR is notified of the discovery of the contamination.
Action Comments: Not reported

Action Date: 12/18/2018 Action Code: 29
Action Name: Phase II Environmental Site Assessment Rpt Received
Action Desc: Date that the DNR received a Phase II, (including 2.5, 3 or 4 Environmental Site Assessment Report.
Action Comments: Not reported

Action Date: 02/11/2019 Action Code: 710
Action Name: Database Fee Paid for Residual Soil Contamination
Action Desc: Date Fee received for residual soil contamination and related continuing obligations.
Action Comments: Not reported

Action Date: 02/11/2019 Action Code: 779
Action Name: Closure Review Fee Received
Action Desc: Date DNR received fee for closure review.
Action Comments: Not reported

Action Date: 01/28/2019 8:24:40 AM Action Code: 195
Action Name: Semi-Annual/PECFA Cost Reporting Requirement Met
Action Desc: Date DNR received submittal of completed online semi-annual report form meeting the requirements of NR700. The report includes cost to closure estimates for PECFA eligible sites.
Action Comments: Period: 7/1/2018 - 12/31/2018

Action Date: 01/13/2019 Action Code: 2
Action Name: RP Letter Sent
Action Desc: Date of letter to RP notifying of legal responsibilities associated with the discovery of contamination.
Action Comments: Not reported

Map ID
Direction
Distance
Elevation

MAP FINDINGS

Site

Database(s)

EDR ID Number
EPA ID Number

GHERTY & GHERTY SC (Continued)

S123672677

Action Date: 01/08/2019 Action Code: 35
Action Name: Site Investigation Workplan Received (w/out Fee)
Action Desc: Date the DNR receives the Site Investigation Workplan. States the objectives of the investigation to determine the degree and extent of contamination.
Action Comments: Not reported

Action Date: 02/13/2019 Action Code: 37
Action Name: SI Report Received (w/out Fee)
Action Desc: Date the DNR receives the Site Investigation Report. Provides information regarding activities performed to determine degree & extent of contamination and forming a basis for choosing the appropriate remedial action.
Action Comments: Not reported

Action Date: 03/01/2019 Action Code: 11
Action Name: Activity Closed
Action Desc: Date the Closure Letter or No Further Action letter is sent.
Action Comments: Not reported

Action Date: 03/01/2019 Action Code: 222
Action Name: Continuing Obligation - Maintain Cap Over Contaminated Area
Action Desc: Closure or ongoing cleanup was approved with the requirement to maintain a cap or cover to protect against exposure to contaminated soil (direct contact) or to reduce the movement of residual contamination in soil or groundwater.
Action Comments: Not reported

Action Date: 03/01/2019 Action Code: 56
Action Name: Continuing Obligation(s) Applied
Action Desc: Closure or ongoing cleanup was approved with one or more Continuing Obligations to give notice of residual contamination; require or restrict certain actions to protect the public or environment; minimize human or environmental exposures.
Action Comments: Not reported

Action Date: 03/01/2019 Action Code: 232
Action Name: Continuing Obligation - Residual Soil Contamination
Action Desc: Closure or ongoing cleanup was approved with the Continuing Obligation to address residual soil contamination at or above the Residual Contamination Level (RCL) or Site Specific Residual Contaminant Level (SSRCL) per rules, when moved.
Action Comments: Not reported

Action Date: 02/18/2019 Action Code: 379
Action Name: Closure Committee Review
Action Desc: Date DNR Closure Committee reviews materials and recommendations to determine if the site should be granted No Further Action (Closed), Closed with Continuing Obligations, or Closure Not Recommended.
Action Comments: Not reported

Action Date: 02/22/2019 12:26:39 PM Action Code: 79
Action Name: Closure Review Request Received
Action Desc: Date DNR Project Manager determined that the Case Closure - (Form 4400-202) submittal was administratively complete and a review can begin. Fees have been paid for the review.
Action Comments: AUTO-ENTERED

Map ID
Direction
Distance
Elevation

MAP FINDINGS

Site

Database(s)

EDR ID Number
EPA ID Number

GHERTY & GHERTY SC (Continued)

S123672677

Action Date: 02/22/2019 12:26:40 PM Action Code: 198
Action Name: Request for Additional Information (Fee-Based or Closure)
Action Desc: Date DNR requests additional information in order to make a determination on a fee-based or closure submittal.
Action Comments: AR Pause

Action Date: 02/22/2019 12:34:10 PM Action Code: 199
Action Name: Additional Information Received (Fee-Based or Closure)
Action Desc: Date DNR received the additional information that it had requested in order to make a determination on a fee-based or closure submittal.
Action Comments: AR Restart

Substances:

Substance Desc: Volatile Organic Compounds
Amount Released: Not reported
Release Code: Not reported

Substance Desc: Gasoline - Unleaded and Leaded
Amount Released: Not reported
Release Code: Not reported

Impact Number: 588149
Impact Code: 06
Impact Comments: Other
Impact Potential: Y

Impact Number: 588148
Impact Code: 05
Impact Comments: Soil Contamination
Impact Potential: Not reported

Contacts:

Role Desc: DNR File Contact
Contact Name: DEENA KINNEY
Contact Address: 1300 W CLAIREMONT AVE
Contact Addr2: Not reported
Contact City,St,Zip: EAU CLAIRE, WI 54701
Contact Country: UNITED STATES
Company Address: EAU CLAIRE, WI 54701

Role Desc: Consultant
Contact Name: CEDAR CORPORATION
Contact Address: 604 WILSON AVE
Contact Addr2: Not reported
Contact City,St,Zip: MENOMONIE, WI 54751
Contact Country: UNITED STATES
Company Address: MENOMONIE, WI 54751

Role Desc: Project Manager
Contact Name: CANDACE SYKORA
Contact Address: 890 SPRUCE ST
Contact Addr2: Not reported
Contact City,St,Zip: BALDWIN, WI 54002
Contact Country: UNITED STATES
Company Address: BALDWIN, WI 54002

Map ID
Direction
Distance
Elevation

MAP FINDINGS

Site

Database(s)

EDR ID Number
EPA ID Number

GHERTY & GHERTY SC (Continued)

S123672677

Role Desc: Responsible Party
Contact Name: GHERTY & GHERTY SC
Contact Address: 328 VINE ST BOX 190
Contact Addr2: Not reported
Contact City,St,Zip: HUDSON, WI 54016
Contact Country: UNITED STATES
Company Address: HUDSON, WI 54016

Role Desc: RP Contact/Agent
Contact Name: MARK GHERTY
Contact Address: 328 VINE ST BOX 190
Contact Addr2: Not reported
Contact City,St,Zip: HUDSON, WI 54016
Contact Country: UNITED STATES
Company Address: HUDSON, WI 54016

EZ1926 FORMER BARTHOLOMY BODY SHOP MN RGA LUST S115790316
WSW 2369 N HELEN ST N/A
1/4-1/2 NORTH ST. PAUL, MN
0.312 mi.
1647 ft. Site 1 of 3 in cluster EZ

Actual: 966 ft. RGA LUST:
2012 FORMER BARTHOLOMY BODY SHOP 2369 N HELEN ST
2011 FORMER BARTHOLOMY BODY SHOP 2369 N HELEN ST
Focus Map: 9
2010 FORMER BARTHOLOMY BODY SHOP 2369 N HELEN ST
2009 FORMER BARTHOLOMY BODY SHOP 2369 N HELEN ST
2008 FORMER BARTHOLOMY BODY SHOP 2369 N HELEN ST
2007 FORMER BARTHOLOMY BODY SHOP 2369 N HELEN ST

EZ1927 FORMER BARTHOLOMY BODY SHOP MN RGA LUST S115790315
WSW 2369 HELEN ST N N/A
1/4-1/2 NORTH ST. PAUL, MN
0.312 mi.
1647 ft. Site 2 of 3 in cluster EZ

Actual: 966 ft. RGA LUST:
2006 FORMER BARTHOLOMY BODY SHOP 2369 HELEN ST N
Focus Map: 9

EZ1928 CASTLEWOOD PARK MN LUST 1004728847
WSW 2369 N HELEN ST MN VIC MND074212697
1/4-1/2 NORTH ST. PAUL, MN 55109 MN SRS
0.312 mi. MN LS
1647 ft. Site 3 of 3 in cluster EZ

Actual: 966 ft. LUST:
Name: FORMER BARTHOLOMY BODY SHOP
Focus Map: 9
Address: 2369 N HELEN ST
City,State,Zip: NORTH SAINT PAUL, MN 55109
Item ID: 30498-AREA0000000002
MNPCA ID: Not reported
AI ID: 30498

Map ID
Direction
Distance
Elevation

MAP FINDINGS

Site

Database(s)

EDR ID Number
EPA ID Number

CASTLEWOOD PARK (Continued)

1004728847

AI Name: Castlewood Park
Site Type: Leak Site
Hydro: Not reported
Project Manager: Gary Zarling (former)
Latitude: 45.01254801
Longitude: -92.99493936
Coord Collection Method: Address Matching House Number
Migrated: Not reported
WIMN: <https://cf.pca.state.mn.us/wimn/siteInfo.cfm?siteid=30498>
Leak Discovered: 10/5/2006
Application / Notification Received: Not reported
Site Listed on PLP: Not reported
Site Delisted from PLP: Not reported
Site Listed on NPL: Not reported
Site Deleted from NPL: Not reported
Owner: Not reported
Site Closed: 9/25/2007
Owner Address: Not reported
Owner City: Not reported
Owner State: Not reported
Owner ZIP: Not reported
SI Type: Not reported
Leak Reported: 10/5/2006

VIC:

Name: BODY SHOP BUILDING
Address: 2369 N HELEN ST
City,State,Zip: NORTH SAINT PAUL, MN 55109
Facility ID: VP21640
Facility Type: Brownfield Site
Item ID: 30498-AREA0000000001
AI ID: 30498
AI Name: Castlewood Park
Hydro: Jennifer Haas (former)
Project Manager: Gerald Stahnke (no longer at MPCA)
Latitude: 45.01254801
Longitude: -92.99493936
Coord Collection Method: Address Matching House Number
Migrated: Y
WIMN: <https://cf.pca.state.mn.us/wimn/siteInfo.cfm?siteid=30498>
Leak Discovered: Not reported
Leak Reported: Not reported
Application / Notification Received: 01/20/2006
Site Listed on PLP: Not reported
Site Delisted from PLP: Not reported
Site Listed on NPL: Not reported
Site Deleted from NPL: Not reported
Site Closed: 01/15/2007
Owner: North St Paul Land and Development Co
Owner Address: 2556 E 7th St
Owner City: North Saint Paul
Owner State: MN
Owner ZIP: 55109

Prior Aug 2016:

Facility ID: VP21640
Facility Address 2: Not reported

Map ID
Direction
Distance
Elevation

MAP FINDINGS

Site

Database(s)

EDR ID Number
EPA ID Number

CASTLEWOOD PARK (Continued)

1004728847

Core Program Interest ID:	370155
Link ID:	6483
Site Type:	Other
Active?:	False
Pay Complete:	False
MPCA Region:	Metro
Site Size:	0.44999999
Score:	Not reported
Enforcement Lead Agency:	MPCA
Federal Deferral Pilot?:	False
Site Classification A Emergency:	False
Site Classification B O and m:	False
Site Classification C Rd/ra:	False
Site Classification D Ri/fs:	False
Fund Financed:	False
NPL:	False
PLP:	False
District:	Metro
Program Site Was Referred From:	Not reported
Program Interest:	VIC
Physical Location:	Not reported
Natural Resource Damage:	False
Cleanup Cost:	Not reported
Notes:	Not reported
Indian Reservation Land?:	False
Reservation Name:	Not reported
MPCA-owned Wells At Site?:	False
Created By:	Pjensen
Created Date:	01/20/2006
Last Update Date:	04/15/2010
Federal Facility?:	False
Primary Funding Source:	Not reported
EPA ID:	Not reported
MPCA ID:	Not reported
Alpha Sort:	Not reported
Legal District:	55A
Congressional District:	Not reported
Public Land Survey Method:	Not reported
Map Scale For PLS Locational Data:	Not reported
Township 2:	Not reported
Range:	Not reported
PLS Township Suffix:	Not reported
Section:	Not reported
PLS Qtr Section (160 Acres):	Not reported
PLS Qtr-Qtr Section (40 Acres):	Not reported
PLS Qtr-Qtr-Qtr Section (10 Acres):	Not reported
PLS Qtr-Qtr-Qtr-Qtr Secion (2.5 Acres):	Not reported
Quad:	Not reported
NAD Number:	83
Desc Of UTM Coord Pt:	Not reported
UTM Coord Pt Data Source:	Not reported
Org Providing UTM Coord Point Data:	Not reported
mpcapgmac:	Not reported
Utm Coord Pt Data Collection Method:	Not reported
Date Of Utm Coord Pt Data Collection:	Not reported
COL Date Qual:	Not reported
Map Scale:	Not reported

Map ID
 Direction
 Distance
 Elevation

MAP FINDINGS

Site

Database(s)

EDR ID Number
 EPA ID Number

CASTLEWOOD PARK (Continued)

1004728847

verifmeth:	Not reported
horizref:	Not reported
Utm Source:	2
Utm Method:	D3
Utm Scale:	A
Utm Accuracy:	U
Utm East:	500385.26000000001
Utm North:	4984359.4900000002
Utm Zone:	15
Basin Code:	Not reported
Major Watershed:	Not reported
Minor Watershed:	Not reported
Public Land Survey Method 2:	Not reported
Map Scale For PLS Locational Data 2:	Not reported
Township 2:	Not reported
Range 2:	Not reported
PLS Township Suffix 2:	Not reported
Section 2:	Not reported
PLS Qtr Section (160 Acres) 2:	Not reported
PLS Qtr-Qtr Section (40 Acres) 2:	Not reported
PLS Qtr-Qtr Section (10 Acres) 2:	Not reported
PLS Qtr-Qtr Section (2.5 Acres) 2:	Not reported
Quad 2:	Not reported
File Location:	Archival Storage
VIC Application GIS:	False
Petroleum Brownfields Prog?:	False
Impact and Response Actions:	
Facid:	VP21640
GW Receipts Prot by Rem Actn:	Not reported
Ecological receptors present:	1
Type of ecological receptors:	Not reported
Acres of contaminated soil:	Not reported
Volume of contaminated soil:	Not reported
Acres of surface water impacted:	Not reported
Acres of wetland impacted:	Not reported
Acres of sediment impacted:	Not reported
GW Plume Area Acres:	Not reported
Cleanup Conducted:	1
Acres of Contam Soil remediate:	Not reported
Volume of Soil Cleaned:	Not reported
# Municipal wells contamd:	Not reported
# Dom wells contam:	Not reported
# People Impct SW intake contam:	Not reported
# Drums Revolved from site:	Not reported
Yr Soil Remediated:	Not reported
Acres of Soil w/ Restrict Access:	Not reported
Yr IC remedy complete:	Not reported
Yr GW remedy completed:	Not reported
Year GWIC completed:	Not reported
Acres of wetland of sediment remediated:	Not reported
Public financing:	1
Assurance help:	1
Land use Classfn At Site:	Not reported
Land use Vicinity Of Site:	Not reported
Deed notif Present On Site:	1
Restrictive Covenant Present:	1

Map ID
 Direction
 Distance
 Elevation

MAP FINDINGS

Site

Database(s)

EDR ID Number
 EPA ID Number

CASTLEWOOD PARK (Continued)

1004728847

Restrictions:	Not reported
GW Pump and Treat Used at site:	1
Quaternary Perched:	1
Quaternary Water Table:	1
Quaternary Confined:	1
Cretaceous:	1
Plattville:	1
St. peter:	1
Prairie Duchien:	1
Jordan:	1
Ironton/Galesville:	1
Mt Simon Hinckley:	1
Precambrian Undifferentiated:	1
Other/Unknown Aquifer:	1
Date Info Last Updated:	2007-10-03 00:00:00
Inst Control Info Updated:	2007-10-03 00:00:00
Inst Control Filed Location:	Not reported
SW Classification (Primary):	Not reported
SW Classification (Secondary):	Not reported
Miscellaneous:	Not reported
SW Comments:	Not reported
Site Event Log:	
Date Started:	2006-01-20 00:00:00
Date End:	2007-01-15 00:00:00
Planned Start Date:	Not reported
Planned End Date:	Not reported
Last Update:	2006-01-24 00:00:00
Facid:	VP21640
Event:	1
Additional Information:	None Entered
Record Number:	24715
Date Started:	2006-01-27 00:00:00
Date End:	Not reported
Planned Start Date:	Not reported
Planned End Date:	Not reported
Last Update:	2006-01-30 00:00:00
Facid:	VP21640
Event:	1
Additional Information:	lender nad anchor bank
Record Number:	24743
Contact Info:	
Contaminant Id:	1
Contaminated Media:	1
Req Cleanup Concluded:	Not reported
Cleanup Lvl Measure Units:	Not reported
Basis For Req Cleanup Lvl:	Not reported
Max Residual Contamination:	Not reported
Date Info Last Updated:	2007-10-03 00:00:00
Contacts:	
Contact Type:	1
Company Name:	MPCA
Contact Address:	520 Lafayette Rd N

Map ID
Direction
Distance
Elevation

MAP FINDINGS

Site

Database(s)

EDR ID Number
EPA ID Number

CASTLEWOOD PARK (Continued)

1004728847

Contact Address 2: Not reported
Contact Province: Not reported
Contact Country: Not reported
Contact Postal code: Not reported
Contact Phone: (651) 757-1459
Contact Phone Ext: Not reported
Contact Fax: 6512969707
Contact E-mail: gerald.stahnke@state.mn.us
Contact Cell Phone: Not reported
Contact Information Last Updated: 2006-01-24 00:00:00
Misc Contact Info: Not reported
Receive Invoice: F
Staff Id Num: 3408

Contact Type: 1
Company Name: MPCA
Contact Address: 520 Lafayette Rd N
Contact Address 2: Not reported
Contact Province: Not reported
Contact Country: Not reported
Contact Postal code: Not reported
Contact Phone: (651) 757-6630
Contact Phone Ext: Not reported
Contact Fax: 6512969707
Contact E-mail: dave.scheer@state.mn.us
Contact Cell Phone: Not reported
Contact Information Last Updated: 2006-01-24 00:00:00
Misc Contact Info: Not reported
Receive Invoice: F
Staff Id Num: 3390

Contact Type: 1
Company Name: North St. Paul Land & Development Co., LLC
Contact Address: 2556 East 7th Avenue
Contact Address 2: Not reported
Contact Province: Not reported
Contact Country: Not reported
Contact Postal code: Not reported
Contact Phone: 6517706175
Contact Phone Ext: Not reported
Contact Fax: 6517778664
Contact E-mail: sduddeck@comcast.net
Contact Cell Phone: Not reported
Contact Information Last Updated: 2006-01-24 00:00:00
Misc Contact Info: Not reported
Receive Invoice: T
Staff Id Num: 0

Contact Type: 1
Company Name: Bartholmy's Body Shop
Contact Address: 11521 North St. Croix Trail
Contact Address 2: Not reported
Contact Province: Not reported
Contact Country: Not reported
Contact Postal code: Not reported
Contact Phone: 6514396127
Contact Phone Ext: Not reported

Map ID
Direction
Distance
Elevation

MAP FINDINGS

Site

Database(s)

EDR ID Number
EPA ID Number

CASTLEWOOD PARK (Continued)

1004728847

Contact Fax: Not reported
Contact E-mail: Not reported
Contact Cell Phone: Not reported
Contact Information Last Updated: 2006-01-24 00:00:00
Misc Contact Info: Not reported
Receive Invoice: F
Staff Id Num: 0

Contact Type: 1
Company Name: Sheltertech
Contact Address: 2605 Seppala Boulevard
Contact Address 2: Not reported
Contact Province: Not reported
Contact Country: Not reported
Contact Postal code: Not reported
Contact Phone: 6517702405
Contact Phone Ext: Not reported
Contact Fax: 6517738908
Contact E-mail: Not reported
Contact Cell Phone: Not reported
Contact Information Last Updated: 2006-01-24 00:00:00
Misc Contact Info: Not reported
Receive Invoice: F
Staff Id Num: 0

Contact Type: 1
Company Name: MPCA
Contact Address: 520 Lafayette Rd N
Contact Address 2: Not reported
Contact Province: Not reported
Contact Country: Not reported
Contact Postal code: Not reported
Contact Phone: (651) 757-1802
Contact Phone Ext: Not reported
Contact Fax: 6512969707
Contact E-mail: jennifer.haas@state.mn.us
Contact Cell Phone: Not reported
Contact Information Last Updated: 2006-07-12 00:00:00
Misc Contact Info: Not reported
Receive Invoice: F
Staff Id Num: 3257

SRS:

Name: BODY SHOP BUILDING
Address: 2369 N HELEN ST
City,State,Zip: NORTH SAINT PAUL, MN 55109
Facility ID: VP21640
Item ID: 30498-AREA0000000001
AI ID: 30498
AI Name: Castlewood Park
Facility Type: Brownfield Site
Hydro: Jennifer Haas (former)
Project Manager: Gerald Stahnke (no longer at MPCA)
Latitude: 45.01254801
Longitude: -92.99493936
Coord Collection Method: Address Matching House Number

Map ID
 Direction
 Distance
 Elevation

MAP FINDINGS

Site

Database(s)

EDR ID Number
 EPA ID Number

CASTLEWOOD PARK (Continued)

1004728847

Migrated:	Y
WIMN:	https://cf.pca.state.mn.us/wimn/siteInfo.cfm?siteid=30498
Leak Discovered:	Not reported
Leak Reported:	Not reported
Application / Notification Received:	01/20/2006
Site Listed on PLP:	Not reported
Site Delisted from PLP:	Not reported
Site Listed on NPL:	Not reported
Site Deleted from NPL:	Not reported
Site Closed:	01/15/2007
Owner:	North St Paul Land and Development Co
Owner Address:	2556 E 7th St
Owner City:	North Saint Paul
Owner State:	MN
Owner ZIP:	55109
Acreage:	0.45
BPET:	Not reported
BVIC:	Y
SEMS:	Not reported
UNP Dump:	Not reported
IC:	Not reported
HRS Score:	Not reported
Score Year:	Not reported
Activity ID:	SIW20060002
Act Desc:	Brownfield Site
Status:	Closed
Prior Aug 2016:	
Facility ID:	VP21640
Facility Adress 2:	Not reported
Core Program Interest ID:	370155
Link ID:	6483
Site Type:	Other
Active?:	False
Pay Complete:	False
MPCA Region:	Metro
Site Size:	0.44999999
Score:	Not reported
Enforcement Lead Agency:	MPCA
Federal Deferral Pilot?:	False
Site Classification A Emergency:	False
Site Classification B O and m:	False
Site Classification C Rd/ra:	False
Site Classification D Ri/fs:	False
Fund Financed:	False
NPL:	False
PLP:	False
District:	Metro
Program Site Was Referred From:	Not reported
Program Interest:	VIC
Physical Location:	Not reported
Natural Resource Damage:	False
Cleanup Cost:	Not reported
Notes:	Not reported
Indian Reservation Land?:	False
Reservation Name:	Not reported
MPCA-owned Wells At Site?:	False
Created By:	Pjensen

Map ID
Direction
Distance
Elevation

MAP FINDINGS

Site

Database(s)

EDR ID Number
EPA ID Number

CASTLEWOOD PARK (Continued)

1004728847

Created Date: 01/20/2006
Last Update Date: 04/15/2010
Federal Facility?: False
Primary Funding Source: Not reported
EPA ID: Not reported
MPCA ID: Not reported
Alpha Sort: Not reported
Legal District: 55A
Congressional District: Not reported
Public Land Survey Method: Not reported
Map Scale For PLS Locational Data: Not reported
Township: Not reported
Range: Not reported
PLS Township Suffix: Not reported
Section: Not reported
PLS Qtr Section (160 Acres): Not reported
PLS Qtr-Qtr Section (40 Acres): Not reported
Pls Qtr-Qtr-Qtr Section (10 Acres): Not reported
Pls Qtr-Qtr-Qtr Section (10 Acres): Not reported
Quad: Not reported
NAD Number: 83
Desc Of UTM Coord Pt: Not reported
Desc Of UTM Coord Pt: Not reported
Desc Of UTM Coord Pt: Not reported
mpcapgmac: Not reported
Utm Coord Pt Data Collection Method: Not reported
Utm Coord Pt Data Collection Method: Not reported
Map Scale: Not reported
verifmeth: Not reported
horizref: Not reported
Utm Source: 2
Utm Method: D3
Utm Scale: A
Utm Accuracy: U
Utm East: 500385.26000000001
Utm North: 4984359.49000000002
Utm Zone: 15
Basin Code: Not reported
Major Watershed: Not reported
Minor Watershed: Not reported
Public Land Survey Method 2: Not reported
Map Scale For PLS Locational Data 2: Not reported
Township 2: Not reported
Range 2: Not reported
PLS Township Suffix 2: Not reported
Section 2: Not reported
PLS Qtr Section (160 Acres) 2: Not reported
PLS Qtr-Qtr Section (40 Acres) 2: Not reported
PLS Qtr-Qtr Section (10 Acres) 2: Not reported
PLS Qtr-Qtr Section (2.5 Acres) 2: Not reported
Quad 2: Not reported
File Location: Archival Storage
VIC Application GIS: False
Petroleum Brownfields Prog?: False

Impact and Response Actions:

Facid: VP21640

Map ID
 Direction
 Distance
 Elevation

MAP FINDINGS

Site

Database(s)

EDR ID Number
 EPA ID Number

CASTLEWOOD PARK (Continued)

1004728847

GW Receipts Prot by Rem Actn:	Not reported
Ecological receptors present:	1
Type of ecological receptors:	Not reported
Acres of contaminated soil:	Not reported
Volume of contaminated soil:	Not reported
Acres of surface water impacted:	Not reported
Acres of wetland impacted:	Not reported
Acres of sediment impacted:	Not reported
GW Plume Area Acres:	Not reported
Cleanup Conducted:	1
Acres of Contam Soil remediate:	Not reported
Volume of Soil Cleaned:	Not reported
# Municipal wells contamd:	Not reported
# Dom wells contam:	Not reported
# People Impct SW intake contam:	Not reported
# Drums Revolved from site:	Not reported
Yr Soil Remediated:	Not reported
Acres of Soil w/ Restrict Access:	Not reported
Yr IC remedy complete:	Not reported
Yr GW remedy completed:	Not reported
Year GWIC completed:	Not reported
Acres of wetland of sediment remediated:	Not reported
Public financing:	1
Assurance help:	1
Land use Classfn At Site:	Not reported
Land use Vicinity Of Site:	Not reported
Deed notif Present On Site:	1
Restrictive Covenant Present:	1
Restrictions:	Not reported
GW Pump and Treat Used at site:	1
Quaternary Perched:	1
Quaternary Water Table:	1
Quaternary Confined:	1
Cretaceous:	1
Plattville:	1
St. peter:	1
Prairie Duchien:	1
Jordan:	1
Ironton/Galesville:	1
Mt Simon Hinckley:	1
Precambrian Undifferentiated:	1
Other/Unknown Aquifer:	1
Date Info Last Updated:	2007-10-03 00:00:00
Inst Control Info Updated:	2007-10-03 00:00:00
Inst Control Filed Location:	Not reported
SW Classification (Primary):	Not reported
SW Classification (Secondary):	Not reported
Miscellaneous:	Not reported
SW Comments:	Not reported

Site Event Log:

Date Started:	2006-01-20 00:00:00
Date End:	2007-01-15 00:00:00
Planned Start Date:	Not reported
Planned End Date:	Not reported
Last Update:	2006-01-24 00:00:00
Facid:	VP21640

Map ID
Direction
Distance
Elevation

MAP FINDINGS

Site

Database(s)

EDR ID Number
EPA ID Number

CASTLEWOOD PARK (Continued)

1004728847

Event: 1
Additional Information: None Entered
Record Number: 24715

Date Started: 2006-01-27 00:00:00
Date End: Not reported
Planned Start Date: Not reported
Planned End Date: Not reported
Last Update: 2006-01-30 00:00:00
Facid: VP21640
Event: 1
Additional Information: lender nad anchor bank
Record Number: 24743

Contact Info:
Contaminant Id: 1
Contaminated Media: 1
Req Cleanup Concluded: Not reported
Cleanup Lvl Measure Units: Not reported
Basis For Req Cleanup Lvl: Not reported
Max Residual Contamination: Not reported
Date Info Last Updated: 2007-10-03 00:00:00

Contacts:
Contact Type: 1
Company Name: MPCA
Contact Address: 520 Lafayette Rd N
Contact Address 2: Not reported
Contact Province: Not reported
Contact Country: Not reported
Contact Postal code: Not reported
Contact Phone: (651) 757-1459
Contact Phone Ext: Not reported
Contact Fax: 6512969707
Contact E-mail: gerald.stahnke@state.mn.us
Contact Cell Phone: Not reported
Contact Information Last Updated: 2006-01-24 00:00:00
Misc Contact Info: Not reported
Receive Invoice: F
Staff Id Num: 3408

Contact Type: 1
Company Name: MPCA
Contact Address: 520 Lafayette Rd N
Contact Address 2: Not reported
Contact Province: Not reported
Contact Country: Not reported
Contact Postal code: Not reported
Contact Phone: (651) 757-6630
Contact Phone Ext: Not reported
Contact Fax: 6512969707
Contact E-mail: dave.scheer@state.mn.us
Contact Cell Phone: Not reported
Contact Information Last Updated: 2006-01-24 00:00:00
Misc Contact Info: Not reported
Receive Invoice: F

Map ID
Direction
Distance
Elevation

MAP FINDINGS

Site

Database(s)

EDR ID Number
EPA ID Number

CASTLEWOOD PARK (Continued)

1004728847

Staff Id Num:	3390
Contact Type:	1
Company Name:	North St. Paul Land & Development Co., LLC
Contact Address:	2556 East 7th Avenue
Contact Address 2:	Not reported
Contact Province:	Not reported
Contact Country:	Not reported
Contact Postal code:	Not reported
Contact Phone:	6517706175
Contact Phone Ext:	Not reported
Contact Fax:	6517778664
Contact E-mail:	sduddeck@comcast.net
Contact Cell Phone:	Not reported
Contact Information Last Updated:	2006-01-24 00:00:00
Misc Contact Info:	Not reported
Receive Invoice:	T
Staff Id Num:	0
Contact Type:	1
Company Name:	Bartholmy's Body Shop
Contact Address:	11521 North St. Croix Trail
Contact Address 2:	Not reported
Contact Province:	Not reported
Contact Country:	Not reported
Contact Postal code:	Not reported
Contact Phone:	6514396127
Contact Phone Ext:	Not reported
Contact Fax:	Not reported
Contact E-mail:	Not reported
Contact Cell Phone:	Not reported
Contact Information Last Updated:	2006-01-24 00:00:00
Misc Contact Info:	Not reported
Receive Invoice:	F
Staff Id Num:	0
Contact Type:	1
Company Name:	Sheltermtech
Contact Address:	2605 Seppala Boulevard
Contact Address 2:	Not reported
Contact Province:	Not reported
Contact Country:	Not reported
Contact Postal code:	Not reported
Contact Phone:	6517702405
Contact Phone Ext:	Not reported
Contact Fax:	6517738908
Contact E-mail:	Not reported
Contact Cell Phone:	Not reported
Contact Information Last Updated:	2006-01-24 00:00:00
Misc Contact Info:	Not reported
Receive Invoice:	F
Staff Id Num:	0
Contact Type:	1
Company Name:	MPCA
Contact Address:	520 Lafayette Rd N
Contact Address 2:	Not reported

Map ID
Direction
Distance
Elevation

MAP FINDINGS

Site

Database(s)

EDR ID Number
EPA ID Number

CASTLEWOOD PARK (Continued)

1004728847

Contact Province: Not reported
Contact Country: Not reported
Contact Postal code: Not reported
Contact Phone: (651) 757-1802
Contact Phone Ext: Not reported
Contact Fax: 6512969707
Contact E-mail: jennifer.haas@state.mn.us
Contact Cell Phone: Not reported
Contact Information Last Updated: 2006-07-12 00:00:00
Misc Contact Info: Not reported
Receive Invoice: F
Staff Id Num: 3257

Name: FORMER BARTHOLOMY BODY SHOP
Address: 2369 N HELEN ST
City,State,Zip: NORTH SAINT PAUL, MN 55109
Facility ID: LS0016605
Item ID: 30498-AREA0000000002
AI ID: 30498
AI Name: Castlewood Park
Facility Type: Leak Site
Hydro: Not reported
Project Manager: Gary Zarling (former)
Latitude: 45.01254801
Longitude: -92.99493936
Coord Collection Method: Address Matching House Number
Migrated: Not reported
WIMN: <https://cf.pca.state.mn.us/wimn/siteInfo.cfm?siteid=30498>
Leak Discovered: 10/05/2006
Leak Reported: 10/05/2006
Application / Notification Received: Not reported
Site Listed on PLP: Not reported
Site Delisted from PLP: Not reported
Site Listed on NPL: Not reported
Site Deleted from NPL: Not reported
Site Closed: 09/25/2007
Owner: Not reported
Owner Address: Not reported
Owner City: Not reported
Owner State: Not reported
Owner ZIP: Not reported
Acreage: Not reported
BPET: Not reported
BVIC: Not reported
SEMS: Not reported
UNP Dump: Not reported
IC: Not reported
HRS Score: Not reported
Score Year: Not reported
Activity ID: SIW20060001
Act Desc: Leak Site Investigation
Status: Closed

MN LS:

Link ID: 6483
EPA ID: Not reported

Map ID
 Direction
 Distance
 Elevation

MAP FINDINGS

Site

Database(s)

EDR ID Number
 EPA ID Number

CASTLEWOOD PARK (Continued)

1004728847

MPCA ID: VP21640
 Method: A1
 CERCLIS: No
 National Priorities List: No
 PLP: No
 Voluntary Cleanup & Investigation: Yes
 RCRA Treatment Storage & Disposal: No
 RCRA Generator: No
 Solid Waste Permit: No
 Dumps: No
 No Further Remedial Action Planned: No
 Delisted From PLP By MPCA: No
 LCP: No
 Brownfield: No
 Entity Type: VIC

FA1929
SW
1/4-1/2
0.322 mi.
1699 ft.

OAKDALE HY-VEE
7120 10TH STREET NORTH
OAKDALE, MN 55128
Site 1 of 2 in cluster FA

MN SRS S123422457
N/A

Actual:
1081 ft.
Focus Map:
17

SRS:
 Name: OAKDALE HY-VEE
 Address: 7120 10TH STREET NORTH
 City,State,Zip: OAKDALE, MN 55128
 Facility ID: BF0001002
 Item ID: 227969-AREA0000000001
 AI ID: 227969
 AI Name: Oakdale Hy-Vee
 Facility Type: Brownfield Site
 Hydro: Not reported
 Project Manager: Christopher Formby
 Latitude: 44.96375799
 Longitude: -92.96280634
 Coord Collection Method: Digitized - Permit Application Map
 Migrated: Not reported
 WIMN: <https://cf.pca.state.mn.us/wimn/siteInfo.cfm?siteid=227969>
 Leak Discovered: Not reported
 Leak Reported: Not reported
 Application / Notification Received: Not reported
 Site Listed on PLP: Not reported
 Site Delisted from PLP: Not reported
 Site Listed on NPL: Not reported
 Site Deleted from NPL: Not reported
 Site Closed: Not reported
 Owner: Not reported
 Owner Address: Not reported
 Owner City: Not reported
 Owner State: Not reported
 Owner ZIP: Not reported
 Acreage: 1.7
 BPET: Not reported
 BVIC: Y
 SEMS: Not reported
 UNP Dump: Not reported
 IC: Not reported
 HRS Score: Not reported

Map ID
 Direction
 Distance
 Elevation

MAP FINDINGS

Site

Database(s)

EDR ID Number
 EPA ID Number

OAKDALE HY-VEE (Continued)

S123422457

Score Year: Not reported
 Activity ID: SIW20180001
 Act Desc: Brownfield Site
 Status: Active / Existing

FA1930
SW
1/4-1/2
0.322 mi.
1699 ft.

OAKDALE HY-VEE
7120 10TH STREET NORTH
OAKDALE, MN 55128
Site 2 of 2 in cluster FA

MN VIC S123422606
N/A

Actual:
1081 ft.
Focus Map:
17

VIC:
 Name: OAKDALE HY-VEE
 Address: 7120 10TH STREET NORTH
 City,State,Zip: OAKDALE, MN 55128
 Facility ID: BF0001002
 Facility Type: Brownfield Site
 Item ID: 227969-AREA0000000001
 AI ID: 227969
 AI Name: Oakdale Hy-Vee
 Hydro: Not reported
 Project Manager: Christopher Formby
 Latitude: 44.96375799
 Longitude: -92.96280634
 Coord Collection Method: Digitized - Permit Application Map
 Migrated: Not reported
 WIMN: <https://cf.pca.state.mn.us/wimn/siteInfo.cfm?siteid=227969>
 Leak Discovered: Not reported
 Leak Reported: Not reported
 Application / Notification Received: Not reported
 Site Listed on PLP: Not reported
 Site Delisted from PLP: Not reported
 Site Listed on NPL: Not reported
 Site Deleted from NPL: Not reported
 Site Closed: Not reported
 Owner: Not reported
 Owner Address: Not reported
 Owner City: Not reported
 Owner State: Not reported
 Owner ZIP: Not reported

1931
NNE
1/4-1/2
0.337 mi.
1779 ft.

BAYTOWN TOWNSHIP GROUND WATER PLUME
35TH STREET N
BAYTOWN TOWNSHIP, MN 55042

NPL 1000418153
SEMS MND982425209

Actual:
939 ft.
Focus Map:
13

NPL:
 Name: BAYTOWN TOWNSHIP GROUND WATER PLUME
 Address: 35TH STREET N
 City,State,Zip: BAYTOWN TOWNSHIP, MN 55042
 EPA ID: MND982425209
 EPA Region: 5
 Federal: N
 Final Date: 1994-12-16 00:00:00
 Site ID: 505340

Map ID
Direction
Distance
Elevation

MAP FINDINGS

Site

Database(s)

EDR ID Number
EPA ID Number

BAYTOWN TOWNSHIP GROUND WATER PLUME (Continued)

1000418153

Latitude:	45
Site Score:	35.61999999999997
Longitude:	-92.83333299999996
NPL:	
EPA ID:	MND982425209
Site ID:	0505340
Site Status:	F
Federal Site:	N
EPA Region:	05
Date Proposed:	10/14/92
Date Deleted:	Not reported
Date Finalized:	12/16/94
NPL:	
EPA ID:	MND982425209
NPL Status:	Currently on the Final NPL
Substance ID:	Not reported
Substance:	Not reported
CAS #:	Not reported
Pathway:	Not reported
Scoring:	Not reported
EPA ID: MND982425209	
NPL Status:	Currently on the Final NPL
Substance ID:	U228
Substance:	TRICHLOROETHYLENE (TCE)
CAS #:	79-01-6
Pathway:	GROUND WATER PATHWAY
Scoring:	4
NPL:	
EPA ID:	MND982425209
Summary:	elease) is based on information available at the time the site was scored. The description may change as additional information is gathered on the sources and extent of contamination. See 56 FR 5600, February 11, 1991 or subsequent FR notices.)
EPA ID: MND982425209	
Summary:	ities. The results indicated private wells were contaminated with volatile organic compounds such as 1,1,2-trichloroethene (TCE), 1,1,2,2-tetrachloroethene (PCE), and cis-1,2-dichloroethene. MDH then issued a well advisory for the Baytown Township
EPA ID: MND982425209	
Summary:	area. The MDH data indicate a plume of TCE-contaminated ground water extends for 3 miles from the main hangar complex at the Lake Elmo Airport. The majority of the plume continues through Baytown Township, involving a 1.5-mile-wide strip exte
EPA ID: MND982425209	
Summary:	nding from Manning Avenue on the west to the St. Croix River. An estimated 10,450 live in the area, which is primarily agricultural and rural-residential. The highest concentrations of TCE were detected in the vicinity of the main hangar comp
EPA ID: MND982425209	

Map ID
Direction
Distance
Elevation

MAP FINDINGS

Site

Database(s)

EDR ID Number
EPA ID Number

BAYTOWN TOWNSHIP GROUND WATER PLUME (Continued)

1000418153

Summary: lex at the airport. TCE may have been used in parts cleaning activities in this area. Also, the contaminated wells at the airport have chlorinated solvent concentrations up to an order of magnitude higher than the majority of the contaminated well

EPA ID: MND982425209
Summary: s located east of the airport, according to tests conducted during 1987-91 by State agencies and the Metropolitan Airports Commission (MAC), which owns and operates the Lake Elmo Airport. The location of the ground water plume suggests that at least

EPA ID: MND982425209
Summary: t a portion of the TCE may be attributable to a source on or near the airport property. Although some of the TCE contamination may be attributable to past activities at the airport, other sources of TCE and other chlorinated solvents may also exist

EPA ID: MND982425209
Summary: in the area. An estimated 26,000 people obtain drinking water from public and private wells within 4 miles of the site. Status December 1994): The Minnesota Pollution Control Agency (MPCA) and MAC have continued ground water monitoring

EPA ID: MND982425209
Summary: unity metropolitan area surrounding the Twin Cities. In June 1987, the Minnesota Department of Health (MDH) sampled wells in the area surrounding the Baytown Dump as part of a State-wide program to determine water quality near solid waste facilities

EPA ID: MND982425209
Summary: Conditions at Proposal (October 14, 1992): The Baytown Township Ground Water Plume site is defined by 34 contaminated wells (31 of which provide drinking water) in Baytown Township, Washington County, Minnesota. The county is one of the seven-county

EPA ID: MND982425209
Summary: at the site. The Agency for Toxic Substances and Disease Registry (ATSDR) reportedly completed a health assessment of the site. MPCA has also been conducting a limited Remedial Investigation (RI) on their own. The description of the site is

NPL:
EPA ID: MND982425209
NPL Status: Final
Proposed Date: 10/14/1992
Final Date: 12/16/1994
Deleted Date: Not reported

NPL:
EPA ID: MND982425209
NPL Name: BAYTOWN TOWNSHIP GROUND WATER PLUME

SEMS:
Site ID: 0505340
EPA ID: MND982425209

Map ID
Direction
Distance
Elevation

MAP FINDINGS

Site

Database(s)

EDR ID Number
EPA ID Number

BAYTOWN TOWNSHIP GROUND WATER PLUME (Continued)

1000418153

Cong District: 04
FIPS Code: 27163
Latitude: +45.000000
Longitude: -92.833333
FF: N
NPL: Currently on the Final NPL
Non NPL Status: Not reported

SEMS Detail:

Region: 05
Site ID: 0505340
EPA ID: MND982425209
Site Name: BAYTOWN TOWNSHIP GROUND WATER PLUME
NPL: F
FF: N
OU: 01
Action Code: RA
Action Name: RA
SEQ: 1
Start Date: 2001-03-16 05:00:00
Finish Date: Not reported
Qual: Not reported
Current Action Lead: St Ovrsght

Region: 05
Site ID: 0505340
EPA ID: MND982425209
Site Name: BAYTOWN TOWNSHIP GROUND WATER PLUME
NPL: F
FF: N
OU: 00
Action Code: FE
Action Name: 5 YEAR
SEQ: 2
Start Date: 2012-03-29 04:00:00
Finish Date: 3/29/2012
Qual: Not reported
Current Action Lead: St Perf

Region: 05
Site ID: 0505340
EPA ID: MND982425209
Site Name: BAYTOWN TOWNSHIP GROUND WATER PLUME
NPL: F
FF: N
OU: 00
Action Code: FE
Action Name: 5 YEAR
SEQ: 3
Start Date: 2016-09-12 05:00:00
Finish Date: 3/28/2017
Qual: Not reported
Current Action Lead: St Perf

Region: 05
Site ID: 0505340
EPA ID: MND982425209
Site Name: BAYTOWN TOWNSHIP GROUND WATER PLUME

Map ID
Direction
Distance
Elevation

MAP FINDINGS

Site

Database(s)

EDR ID Number
EPA ID Number

BAYTOWN TOWNSHIP GROUND WATER PLUME (Continued)

1000418153

NPL: F
FF: N
OU: 00
Action Code: FE
Action Name: 5 YEAR
SEQ: 1
Start Date: 2006-08-21 04:00:00
Finish Date: 3/29/2007
Qual: Not reported
Current Action Lead: St Perf

Region: 05
Site ID: 0505340
EPA ID: MND982425209
Site Name: BAYTOWN TOWNSHIP GROUND WATER PLUME
NPL: F
FF: N
OU: 01
Action Code: CO
Action Name: RI/FS
SEQ: 1
Start Date: 1991-09-30 04:00:00
Finish Date: 3/3/1999
Qual: Not reported
Current Action Lead: St Perf

Region: 05
Site ID: 0505340
EPA ID: MND982425209
Site Name: BAYTOWN TOWNSHIP GROUND WATER PLUME
NPL: F
FF: N
OU: 01
Action Code: RO
Action Name: ROD
SEQ: 1
Start Date: 2000-05-25 04:00:00
Finish Date: 5/25/2000
Qual: Not reported
Current Action Lead: St Perf

Region: 05
Site ID: 0505340
EPA ID: MND982425209
Site Name: BAYTOWN TOWNSHIP GROUND WATER PLUME
NPL: F
FF: N
OU: 01
Action Code: RD
Action Name: RD
SEQ: 1
Start Date: 2001-01-31 05:00:00
Finish Date: 3/16/2001
Qual: Not reported
Current Action Lead: St Ovrsght

Region: 05

Map ID
Direction
Distance
Elevation

MAP FINDINGS

Site

Database(s)

EDR ID Number
EPA ID Number

BAYTOWN TOWNSHIP GROUND WATER PLUME (Continued)

1000418153

Site ID: 0505340
EPA ID: MND982425209
Site Name: BAYTOWN TOWNSHIP GROUND WATER PLUME
NPL: F
FF: N
OU: 03
Action Code: FS
Action Name: FS
SEQ: 1
Start Date: 2012-01-06 05:00:00
Finish Date: 9/11/2013
Qual: Not reported
Current Action Lead: St Perf

Region: 05
Site ID: 0505340
EPA ID: MND982425209
Site Name: BAYTOWN TOWNSHIP GROUND WATER PLUME
NPL: F
FF: N
OU: 02
Action Code: RD
Action Name: RD
SEQ: 2
Start Date: 2006-04-17 04:00:00
Finish Date: 9/27/2006
Qual: Not reported
Current Action Lead: St Perf

Region: 05
Site ID: 0505340
EPA ID: MND982425209
Site Name: BAYTOWN TOWNSHIP GROUND WATER PLUME
NPL: F
FF: N
OU: 02
Action Code: RA
Action Name: RA
SEQ: 2
Start Date: 2006-09-27 04:00:00
Finish Date: 5/15/2008
Qual: Not reported
Current Action Lead: St Perf

Region: 05
Site ID: 0505340
EPA ID: MND982425209
Site Name: BAYTOWN TOWNSHIP GROUND WATER PLUME
NPL: F
FF: N
OU: 02
Action Code: OM
Action Name: OM
SEQ: 1
Start Date: 2008-05-15 04:00:00
Finish Date: Not reported
Qual: Not reported

Map ID
Direction
Distance
Elevation

MAP FINDINGS

Site

Database(s)

EDR ID Number
EPA ID Number

BAYTOWN TOWNSHIP GROUND WATER PLUME (Continued)

1000418153

Current Action Lead:	St Perf
Region:	05
Site ID:	0505340
EPA ID:	MND982425209
Site Name:	BAYTOWN TOWNSHIP GROUND WATER PLUME
NPL:	F
FF:	N
OU:	03
Action Code:	RD
Action Name:	RD
SEQ:	3
Start Date:	2006-11-08 05:00:00
Finish Date:	11/8/2008
Qual:	Not reported
Current Action Lead:	St Perf
Region:	05
Site ID:	0505340
EPA ID:	MND982425209
Site Name:	BAYTOWN TOWNSHIP GROUND WATER PLUME
NPL:	F
FF:	N
OU:	03
Action Code:	RA
Action Name:	RA
SEQ:	3
Start Date:	2007-11-08 05:00:00
Finish Date:	Not reported
Qual:	Not reported
Current Action Lead:	St Perf
Region:	05
Site ID:	0505340
EPA ID:	MND982425209
Site Name:	BAYTOWN TOWNSHIP GROUND WATER PLUME
NPL:	F
FF:	N
OU:	03
Action Code:	RD
Action Name:	RD
SEQ:	4
Start Date:	2014-01-29 05:00:00
Finish Date:	5/30/2014
Qual:	Not reported
Current Action Lead:	St Perf
Region:	05
Site ID:	0505340
EPA ID:	MND982425209
Site Name:	BAYTOWN TOWNSHIP GROUND WATER PLUME
NPL:	F
FF:	N
OU:	01
Action Code:	LR
Action Name:	LT RESP
SEQ:	1

Map ID
Direction
Distance
Elevation

MAP FINDINGS

Site

Database(s)

EDR ID Number
EPA ID Number

BAYTOWN TOWNSHIP GROUND WATER PLUME (Continued)

1000418153

Start Date: 2007-06-13 04:00:00
Finish Date: 7/19/2017
Qual: Not reported
Current Action Lead: EPA Perf

Region: 05
Site ID: 0505340
EPA ID: MND982425209
Site Name: BAYTOWN TOWNSHIP GROUND WATER PLUME
NPL: F
FF: N
OU: 02
Action Code: RD
Action Name: RD
SEQ: 5
Start Date: 2015-03-25 04:00:00
Finish Date: 7/27/2015
Qual: Not reported
Current Action Lead: St Perf

Region: 05
Site ID: 0505340
EPA ID: MND982425209
Site Name: BAYTOWN TOWNSHIP GROUND WATER PLUME
NPL: F
FF: N
OU: 02
Action Code: RA
Action Name: RA
SEQ: 5
Start Date: 2015-10-27 04:00:00
Finish Date: 9/14/2016
Qual: Not reported
Current Action Lead: St Perf

Region: 05
Site ID: 0505340
EPA ID: MND982425209
Site Name: BAYTOWN TOWNSHIP GROUND WATER PLUME
NPL: F
FF: N
OU: 00
Action Code: CR
Action Name: CI
SEQ: 1
Start Date: 2017-01-11 05:00:00
Finish Date: 1/15/2017
Qual: Not reported
Current Action Lead: EPA Perf

Region: 05
Site ID: 0505340
EPA ID: MND982425209
Site Name: BAYTOWN TOWNSHIP GROUND WATER PLUME
NPL: F
FF: N
OU: 00

Map ID
Direction
Distance
Elevation

MAP FINDINGS

Site

Database(s)

EDR ID Number
EPA ID Number

BAYTOWN TOWNSHIP GROUND WATER PLUME (Continued)

1000418153

Action Code: SI
Action Name: SI
SEQ: 1
Start Date: 1988-10-02 04:00:00
Finish Date: 10/2/1988
Qual: H
Current Action Lead: St Perf

Region: 05
Site ID: 0505340
EPA ID: MND982425209
Site Name: BAYTOWN TOWNSHIP GROUND WATER PLUME
NPL: F
FF: N
OU: 00
Action Code: DS
Action Name: DISCVRY
SEQ: 1
Start Date: 1988-04-06 04:00:00
Finish Date: 4/6/1988
Qual: Not reported
Current Action Lead: St Perf

Region: 05
Site ID: 0505340
EPA ID: MND982425209
Site Name: BAYTOWN TOWNSHIP GROUND WATER PLUME
NPL: F
FF: N
OU: 00
Action Code: HR
Action Name: HAZRANK
SEQ: 1
Start Date: 1992-10-14 04:00:00
Finish Date: 10/14/1992
Qual: Not reported
Current Action Lead: St Perf

Region: 05
Site ID: 0505340
EPA ID: MND982425209
Site Name: BAYTOWN TOWNSHIP GROUND WATER PLUME
NPL: F
FF: N
OU: 00
Action Code: NF
Action Name: NPL FINL
SEQ: 1
Start Date: 1994-12-16 05:00:00
Finish Date: 12/16/1994
Qual: Not reported
Current Action Lead: St Perf

Region: 05
Site ID: 0505340
EPA ID: MND982425209
Site Name: BAYTOWN TOWNSHIP GROUND WATER PLUME

Map ID
 Direction
 Distance
 Elevation

MAP FINDINGS

Site

Database(s)

EDR ID Number
 EPA ID Number

BAYTOWN TOWNSHIP GROUND WATER PLUME (Continued)

1000418153

NPL:	F
FF:	N
OU:	00
Action Code:	NP
Action Name:	PROPOSED
SEQ:	1
Start Date:	1992-10-14 04:00:00
Finish Date:	10/14/1992
Qual:	Not reported
Current Action Lead:	EPA Perf
Region:	05
Site ID:	0505340
EPA ID:	MND982425209
Site Name:	BAYTOWN TOWNSHIP GROUND WATER PLUME
NPL:	F
FF:	N
OU:	00
Action Code:	PA
Action Name:	PA
SEQ:	1
Start Date:	1989-01-04 05:00:00
Finish Date:	1/4/1989
Qual:	L
Current Action Lead:	St Perf

1932
 SW
 1/4-1/2
 0.344 mi.
 1816 ft.

THE OAKS BUSINESS CENTER
3RD ST N & IDEAL AVE
OAKDALE, MN 55128

MN SRS S111874952
N/A

Actual:
1022 ft.
Focus Map:
23

SRS:	
Name:	THE OAKS BUSINESS CENTER
Address:	3RD ST N & IDEAL AVE
City,State,Zip:	OAKDALE, MN 55128
Facility ID:	PB3614
Item ID:	187520-AREA0000000001
AI ID:	187520
AI Name:	The Oaks Business Center
Facility Type:	Brownfield Site
Hydro:	Not reported
Project Manager:	Not reported
Latitude:	44.95076648
Longitude:	-92.94515388
Coord Collection Method:	Address Matching House Number
Migrated:	Y
WIMN:	https://cf.pca.state.mn.us/wimn/siteInfo.cfm?siteid=187520
Leak Discovered:	Not reported
Leak Reported:	Not reported
Application / Notification Received:	Not reported
Site Listed on PLP:	Not reported
Site Delisted from PLP:	Not reported
Site Listed on NPL:	Not reported
Site Deleted from NPL:	Not reported
Site Closed:	01/01/2007
Owner:	Carlson Real Estate Ventures, LLC

Map ID
 Direction
 Distance
 Elevation

MAP FINDINGS

Site

Database(s)

EDR ID Number
 EPA ID Number

THE OAKS BUSINESS CENTER (Continued)

S111874952

Owner Address: 45 7th St S
 Owner City: Minneapolis
 Owner State: MN
 Owner ZIP: 55402
 Acreage: 13.75
 BPET: Y
 BVIC: Not reported
 SEMS: Not reported
 UNP Dump: Not reported
 IC: Not reported
 HRS Score: Not reported
 Score Year: Not reported
 Activity ID: SIW20060001
 Act Desc: Brownfield Site
 Status: Closed

1933
NNE
1/4-1/2
0.348 mi.
1835 ft.

BAYTOWN/BAPORT DUMP
SEE LOCATION DESCRIPTION
BAYPORT, MN 55003

MN SRS S103314172
MN LS N/A

Actual:
749 ft.
Focus Map:
14

SRS:
 Name: BAYTOWN/BAPORT DUMP
 Address: SEE LOCATION DESCRIPTION
 City,State,Zip: BAYPORT, MN 55003
 Facility ID: SA0008898
 Item ID: 192147-AREA0000000001
 AI ID: 192147
 AI Name: Baytown/Baport Dump
 Facility Type: Site Assessment Site
 Hydro: Not reported
 Project Manager: Not reported
 Latitude: 44.99505993
 Longitude: -92.77925731
 Coord Collection Method: Public Land Survey-Two Quarter
 Migrated: Y
 WIMN: <https://cf.pca.state.mn.us/wimn/siteInfo.cfm?siteid=192147>
 Leak Discovered: Not reported
 Leak Reported: Not reported
 Application / Notification Received: 01/01/1987
 Site Listed on PLP: Not reported
 Site Delisted from PLP: Not reported
 Site Listed on NPL: Not reported
 Site Deleted from NPL: Not reported
 Site Closed: 01/08/1998
 Owner: Unknown
 Owner Address: 520 Lafayette Rd N
 Owner City: Saint Paul
 Owner State: MN
 Owner ZIP: 55155
 Acreage: Not reported
 BPET: Not reported
 BVIC: Not reported
 SEMS: Not reported
 UNP Dump: Y
 IC: Not reported
 HRS Score: Not reported

Map ID
 Direction
 Distance
 Elevation

MAP FINDINGS

Site

Database(s)

EDR ID Number
 EPA ID Number

BAYTOWN/BAPORT DUMP (Continued)

S103314172

Score Year: Not reported
 Activity ID: SIW19980001
 Act Desc: Site Assessment Investigation
 Status: Closed

MN LS:

Link ID: 630
 EPA ID: Not reported
 MPCA ID: Not reported
 Method: I1
 CERCLIS: No
 National Priorities List: No
 PLP: No
 Voluntary Cleanup & Investigation: No
 RCRA Treatment Storage & Disposal: No
 RCRA Generator: No
 Solid Waste Permit: No
 Dumps: Yes
 No Further Remedial Action Planned: No
 Delisted From PLP By MPCA: No
 LCP: No
 Brownfield: No
 Entity Type: UNPERMDUMP

FB1934 ISD 624 GOLFFVIEW ELEMENTARY SCHOOL
WNW 2449 ORCHARD LN
1/4-1/2 WHITE BEAR LAKE, MN 55110
0.348 mi.
1839 ft. Site 1 of 2 in cluster FB

MN LUST U000885889
MN UST N/A
MN SRS

Actual:
1014 ft.

Focus Map:
5

LUST:
 Name: GOLFFVIEW ELEMENTARY SCHOOL
 Address: 2449 ORCHARD LN
 City,State,Zip: WHITE BEAR LAKE, MN 55110
 Item ID: 31106-AREA0000000001
 MNPCA ID: 230173
 AI ID: 31106
 AI Name: Isd 624 Golfview Elementary School
 Site Type: Leak Site
 Hydro: Not reported
 Project Manager: Jim McCann (former)
 Latitude: 45.04420109
 Longitude: -92.99913483
 Coord Collection Method: Digitized - MPCA internal mapping application
 Migrated: Not reported
 WIMN: <https://cf.pca.state.mn.us/wimn/siteInfo.cfm?siteid=31106>
 Leak Discovered: 10/30/1996
 Application / Notification Received: Not reported
 Site Listed on PLP: Not reported
 Site Delisted from PLP: Not reported
 Site Listed on NPL: Not reported
 Site Deleted from NPL: Not reported
 Owner: ISD 624
 Site Closed: 9/20/2001
 Owner Address: 4855 Bloom Ave
 Owner City: White Bear Lake
 Owner State: MN

Map ID
Direction
Distance
Elevation

MAP FINDINGS

Site

Database(s)

EDR ID Number
EPA ID Number

ISD 624 GOLFBVIEW ELEMENTARY SCHOOL (Continued)

U000885889

Owner ZIP: 55110
SI Type: Underground Storage Tank System
Leak Reported: 10/31/1996

LUST:

Program IN: 230173
Facility Address 2: Not reported
State Code: MN
Country Code: USA
Foreign State: Not reported
Foreign Zone: Not reported
Leak ID: 14024
Township Name: Not reported
Addr ID: 41514
Active Flag: N
Interest Type: LS
Interest Phone: NO CORE PI PH.
Interest Start Date: 03/19/2001 00:00:00
Interest End Date: 12/04/2006 08:39:52
Source: CORE
Site ID: 31514
Leak Site: 1
File Archive Box: Not reported
File Archive Lot: Not reported
Soil Digout Date: Not reported
Cubic Yards Excavated: Not reported
Cond Closure Date: Not reported
Complete Site Closure Date: 09/20/2001 00:00:00
Contaminated Soils Remaining: Y
Enforcement Action Begin Date: 07/13/2001
Last Trust Eligible: N
Offsite Contamination: U
Reimbursement Awarded: N
Release Discovered Date: 10/30/1996
Leak Reported Date: 10/31/1996
Std Letter Response Date: 07/13/2001
Surface Water Impact: N
Utility Project Flag: N
TMSP Added: 03/19/2001 12:17:03
TMSP Last Update: 03/03/2014 09:29:17
Staff ID Last Update: DBOETTC
Release From LAST: N
Release From LUST: Y
Tank Registration Status Code: U
VPIC Application Date: Not reported
VPIC Acres: Not reported
Vapor Intrusion Checked Flag: Not reported
Soil Gas Data Collected Flag: Not reported
Soil Gas Action Level Flag: Not reported
Sub Slab Sample Collected Flag: Not reported
Indoor Air Collected Flag: Not reported
Vapor Intrusion Action Flag: Not reported
Vapor Intrusion Comments: Not reported
Soil Gas Data Comments: Not reported
Comments: Not reported

LUST:

Map ID
Direction
Distance
Elevation

MAP FINDINGS

Site

Database(s)

EDR ID Number
EPA ID Number

ISD 624 GOLFVIEW ELEMENTARY SCHOOL (Continued)

U000885889

MN PCA ID: 230173
Dw Supply Contam: 1
Free Product Observed: 1
Free Product Thickness: Not reported
Ground Water Contam: 1
GW Cleanup Goal: Not reported
Gw Exceeds Cleanup Goal: 1
Cleanup Goal Achieved: Not reported
Water Supply Exceeds Ral: Not reported
Well Type Code: Not reported
Impacted Aquifer Code: Not reported
TMSP Added: 03/19/2001 12:17:03
TMSP Last Update: 11/04/2003 12:57:09
Staff Id Last Update: RSUCHAN
Mtbe Present Now: 1
Mtbe Present Historically: 1
Mtbe High Ug Per Liter Char: Not reported
Mtbe High Ug Per Liter Numb: Not reported
Mtbe High Level Date: Not reported
Free Product At Close: Not reported
Staff Id Ass: Not reported
PWS Well: Not reported
Prot Flag: Not reported
Sens Flag: Not reported

LUST:

MN PCA ID: 230173
Prod Released Sequence Id: 24107
Leak Product: 1
Tmsp Added: 09/20/2001 09:57:28
Tmsp Last_updt: 05/04/2002 09:59:55
Staff Id Last Updt: TANKS

UST:

Name: ISD 624 GOLFVIEW ELEMENTARY SCHOOL
Address: 2449 ORCHARD LN
City,State,Zip: WHITE BEAR LAKE, MN 55110-750
Item Compart ID: 31106-EQUI0000000001-1
AI ID: 31106
Tank Site ID: TS0003477
Item ID: 31106-EQUI0000000001
SI Type: Underground Storage Tank System
SI Design: 001
SI Description: Not reported
Compartment Number: 1
Substance: Fuel Oil
Wall Type: Single
Overfill Prevention System: Not reported
Install Date: 1965-01-01 00:00:00
Material: Bare/Paint/Asph Coat Steel
Status Change Date: 1996-10-08 00:00:00
Tank Status: Removed
Tanks Contractor: Not reported
Capacity Gallons: 10000
Longitude: Not reported

Map ID
Direction
Distance
Elevation

MAP FINDINGS

Site

Database(s)

EDR ID Number
EPA ID Number

ISD 624 GOLFPVIEW ELEMENTARY SCHOOL (Continued)

U000885889

Latitude: Not reported
Coord Collection Method: Not reported
Owner: ISD 624
Owner Address: 4855 Bloom Ave
Owner City: White Bear Lake
Owner State: MN
Owner Zip: 55110
Tanks URL: <https://webapp.pca.state.mn.us/tank-leak/sites/TS/TS0003477>

SRS:

Name: GOLFPVIEW ELEMENTARY SCHOOL
Address: 2449 ORCHARD LN
City,State,Zip: WHITE BEAR LAKE, MN 55110
Facility ID: LS0014024
Item ID: 31106-AREA0000000001
AI ID: 31106
AI Name: Isd 624 Golfview Elementary School
Facility Type: Leak Site
Hydro: Not reported
Project Manager: Jim McCann (former)
Latitude: 45.04420109
Longitude: -92.99913483
Coord Collection Method: Digitized - MPCA internal mapping application
Migrated: Not reported
WIMN: <https://cf.pca.state.mn.us/wimn/siteInfo.cfm?siteid=31106>
Leak Discovered: 10/30/1996
Leak Reported: 10/31/1996
Application / Notification Received: Not reported
Site Listed on PLP: Not reported
Site Delisted from PLP: Not reported
Site Listed on NPL: Not reported
Site Deleted from NPL: Not reported
Site Closed: 09/20/2001
Owner: Not reported
Owner Address: Not reported
Owner City: Not reported
Owner State: Not reported
Owner ZIP: Not reported
Acreage: Not reported
BPET: Not reported
BVIC: Not reported
SEMS: Not reported
UNP Dump: Not reported
IC: Not reported
HRS Score: Not reported
Score Year: Not reported
Activity ID: SIW19960001
Act Desc: Leak Site Investigation
Status: Closed

Map ID
 Direction
 Distance
 Elevation

MAP FINDINGS

Site

Database(s)

EDR ID Number
 EPA ID Number

FB1935 **GOLFVIEW ELEMENTARY SCHOOL**
WNW **2449 ORCHARD LN**
1/4-1/2 **WHITE BEAR LAKE, MN**
0.348 mi.
1839 ft. **Site 2 of 2 in cluster FB**

MN RGA LUST **S115792777**
N/A

Actual: RGA LUST:
1014 ft.

2012	GOLFVIEW ELEMENTARY SCHOOL	2449 ORCHARD LN
2011	GOLFVIEW ELEMENTARY SCHOOL	2449 ORCHARD LN
2010	GOLFVIEW ELEMENTARY SCHOOL	2449 ORCHARD LN
2009	GOLFVIEW ELEMENTARY SCHOOL	2449 ORCHARD LN
2008	GOLFVIEW ELEMENTARY SCHOOL	2449 ORCHARD LN
2007	GOLFVIEW ELEMENTARY SCHOOL	2449 ORCHARD LN
2006	GOLFVIEW ELEMENTARY SCHOOL	2449 ORCHARD LN
2005	GOLFVIEW ELEMENTARY SCHOOL	2449 ORCHARD LN
2004	GOLFVIEW ELEMENTARY SCHOOL	2449 ORCHARD LN
2002	GOLFVIEW ELEMENTARY SCHOOL	2449 ORCHARD LN
2001	GOLFVIEW ELEMENTARY SCHOOL	2449 ORCHARD LN

Focus Map:
5

1936 **HEINS NURSERY**
SSW **9050 HUDSON RD**
1/4-1/2 **WOODBURY, MN 55125**
0.357 mi.
1887 ft.

MN LUST **S106131255**
MN SRS **N/A**

Actual: LUST:
935 ft.

Focus Map:
24

Name:	HEINS NURSERY
Address:	9050 HUDSON RD
City,State,Zip:	WOODBURY, MN 55125
Item ID:	188752-AREA0000000001
MNPCA ID:	Not reported
AI ID:	188752
AI Name:	Heins Nursery
Site Type:	Leak Site
Hydro:	Bassou Oulgout (former)
Project Manager:	Mark Koplitz (former)
Latitude:	44.94629669
Longitude:	-92.92182922
Coord Collection Method:	Digitized-DOQ
Migrated:	Not reported
WIMN:	https://cf.pca.state.mn.us/wimn/siteInfo.cfm?siteid=188752
Leak Discovered:	4/25/2003
Application / Notification Received:	Not reported
Site Listed on PLP:	Not reported
Site Delisted from PLP:	Not reported
Site Listed on NPL:	Not reported
Site Deleted from NPL:	Not reported
Owner:	Not reported
Site Closed:	3/9/2004
Owner Address:	Not reported
Owner City:	Not reported
Owner State:	Not reported
Owner ZIP:	Not reported
SI Type:	Not reported
Leak Reported:	2/9/2004

SRS:

Name:	HEINS NURSERY
Address:	9050 HUDSON RD
City,State,Zip:	WOODBURY, MN 55125

Map ID
Direction
Distance
Elevation

MAP FINDINGS

Site

Database(s)

EDR ID Number
EPA ID Number

HEINS NURSERY (Continued)

S106131255

Facility ID: LS0015639
Item ID: 188752-AREA0000000001
AI ID: 188752
AI Name: Heins Nursery
Facility Type: Leak Site
Hydro: Bassou Oulgout (former)
Project Manager: Mark Koplitz (former)
Latitude: 44.94629669
Longitude: -92.92182922
Coord Collection Method: Digitized-DOQ
Migrated: Not reported
WIMN: <https://cf.pca.state.mn.us/wimn/siteInfo.cfm?siteid=188752>
Leak Discovered: 04/25/2003
Leak Reported: 02/09/2004
Application / Notification Received: Not reported
Site Listed on PLP: Not reported
Site Delisted from PLP: Not reported
Site Listed on NPL: Not reported
Site Deleted from NPL: Not reported
Site Closed: 03/09/2004
Owner: Not reported
Owner Address: Not reported
Owner City: Not reported
Owner State: Not reported
Owner ZIP: Not reported
Acreage: 4.12
BPET: Not reported
BVIC: Not reported
SEMS: Not reported
UNP Dump: Not reported
IC: Not reported
HRS Score: Not reported
Score Year: Not reported
Activity ID: SIW20040001
Act Desc: Leak Site Investigation
Status: Closed

1937 **ALWINS NORTHSIDE SERVICE**
ENE **413 6TH ST**
1/4-1/2 **HUDSON, WI**
0.360 mi.
1900 ft.

WI LUST S103718387
N/A

Actual: 891 ft.
Focus Map: 22

LUST:
Name: ALWINS NORTHSIDE SERVICE
Address: 413 6TH ST
City,State,Zip: HUDSON, WI
Region Name: WEST CNTRL
Facility ID: NONE
Status: CLOSED
Start Date: 05/28/1992
End Date: 12/09/1993
Last Action: 12/09/1993
Site Id: 3517700
Detail Seq No: 23986
Activity Type: LUST
Act Code: 340
Activity Name: ALWINS NORTHSIDE SERVICE

Map ID
Direction
Distance
Elevation

MAP FINDINGS

Site

Database(s)

EDR ID Number
EPA ID Number

ALWINS NORTHSIDE SERVICE (Continued)

S103718387

Activity Number: 0356000774
Activity Display Number: 03-56-000774
Activity Detail Address: N HWY 35
Activity Comments: Not reported
Jurisdiction: DNR RR
Owner Name: Not reported
Owner Addr: Not reported
Owner City,St,Zip: Not reported
Dept Of Commerce Number: 54016101613
Comm Occurrence Id: 3346
EPA Cerclis Id: Not reported
Risk Code: MEDIUM
Acres: UNKNOWN
Acres 100: No
EPA NPL Site?: No
Dept Of Commerce Tracking: No
PECFA Funds Eligible?: No
Above Ground Storage Tank?: No
Drycleaner?: No
Co-contamination?: No
Public Land Survey System Desc: SW 1/4 of the SW 1/4 of Sec 13, T29N, R20W
Geo Located: Yes
DNR GIS Registry View Map Layers: No

Actions:

Action Date: 05/28/1992 Action Code: 1
Action Name: Notification
Action Desc: Date the DNR is notified of the discovery of the contamination.
Action Comments: Not reported

Action Date: 12/09/1993 Action Code: 11
Action Name: Activity Closed
Action Desc: Date the Closure Letter or No Further Action letter is sent.
Action Comments: Not reported

Substances:

Substance Desc: Gasoline - Unleaded and Leaded
Amount Released: Not reported
Release Code: Not reported

Substance Desc: Gasoline - Unleaded and Leaded
Amount Released: Not reported
Release Code: Not reported

Substance Desc: Diesel Fuel
Amount Released: Not reported
Release Code: Not reported

Substance Desc: Engine Waste Oil
Amount Released: Not reported
Release Code: Not reported

Impact Number: 66854
Impact Code: 05
Impact Comments: Soil Contamination
Impact Potential: Not reported

Map ID
Direction
Distance
Elevation

MAP FINDINGS

Site

Database(s)

EDR ID Number
EPA ID Number

ALWINS NORTHSIDE SERVICE (Continued)

S103718387

Contacts:

Role Desc: Project Manager
Contact Name: PATRICK COLLINS
Contact Address: 890 SPRUCE ST
Contact Addr2: Not reported
Contact City,St,Zip: BALDWIN, WI 54002
Contact Country: UNITED STATES
Company Address: BALDWIN, WI 54002

Role Desc: Responsible Party
Contact Name: PERSONAL INFORMATION WITHHELD
Contact Address: 413 6TH ST N
Contact Addr2: Not reported
Contact City,St,Zip: HUDSON, WI 54016
Contact Country: UNITED STATES
Company Address: HUDSON, WI 54016

Role Desc: DNR File Contact
Contact Name: DEENA KINNEY
Contact Address: 1300 W CLAIREMONT AVE
Contact Addr2: Not reported
Contact City,St,Zip: EAU CLAIRE, WI 54701
Contact Country: UNITED STATES
Company Address: EAU CLAIRE, WI 54701

1938
WNW
1/4-1/2
0.365 mi.
1929 ft.

PETRO WASH
2502 COUNTY ROAD E E
WHITE BEAR LAKE, MN 55110

MN LUST **U000886099**
MN UST **N/A**
MN SRS

Actual:
1031 ft.

Focus Map:
1

LUST:

Name: AMOCO SS 5345
Address: 2502 COUNTY ROAD E E
City,State,Zip: WHITE BEAR LAKE, MN 55110
Item ID: 28385-AREA0000000001
MNPCA ID: 221360
AI ID: 28385
AI Name: Petro Wash
Site Type: Leak Site
Hydro: Mike Gilgosh (no longer at MPCA)
Project Manager: Stacey VanPatten (former)
Latitude: 45.04982189
Longitude: -92.99426689
Coord Collection Method: Digitized - MPCA internal mapping application
Migrated: Not reported
WIMN: <https://cf.pca.state.mn.us/wimn/siteInfo.cfm?siteid=28385>
Leak Discovered: 9/27/1995
Application / Notification Received: Not reported
Site Listed on PLP: Not reported
Site Delisted from PLP: Not reported
Site Listed on NPL: Not reported
Site Deleted from NPL: Not reported
Owner: Bellaire Amoco
Site Closed: 8/9/2006
Owner Address: 2502 County Road E E
Owner City: White Bear Lake

Map ID
Direction
Distance
Elevation

MAP FINDINGS

Site

Database(s)

EDR ID Number
EPA ID Number

PETRO WASH (Continued)

U000886099

Owner State:	MN
Owner ZIP:	55110
SI Type:	Underground Storage Tank System
Leak Reported:	9/27/1995
LUST:	
Program IN:	221360
Facility Address 2:	Not reported
State Code:	MN
Country Code:	USA
Foreign State:	Not reported
Foreign Zone:	Not reported
Leak ID:	8801
Township Name:	Not reported
Addr ID:	40747
Active Flag:	N
Interest Type:	LS
Interest Phone:	NO CORE PI PH.
Interest Start Date:	11/24/1999 00:00:00
Interest End Date:	03/24/2006 13:05:52
Source:	CORE
Site ID:	30747
Leak Site:	1
File Archive Box:	Not reported
File Archive Lot:	Not reported
Soil Digout Date:	Not reported
Cubic Yards Excavated:	Not reported
Cond Closure Date:	Not reported
Complete Site Closure Date:	08/09/2006 00:00:00
Contaminated Soils Remaining:	Y
Enforcement Action Begin Date:	10/10/1995
Last Trust Eligible:	Y
Offsite Contamination:	N
Reimbursement Awarded:	N
Release Discovered Date:	09/27/1995
Leak Reported Date:	09/27/1995
Std Letter Response Date:	10/02/1995
Surface Water Impact:	N
Utility Project Flag:	N
TMSP Added:	12/04/1999 14:03:49
TMSP Last Update:	01/07/2014 14:56:33
Staff ID Last Update:	SFRYE
Release From LAST:	N
Release From LUST:	N
Tank Registration Status Code:	F
VPIC Application Date:	Not reported
VPIC Acres:	Not reported
Vapor Intrusion Checked Flag:	N
Soil Gas Data Collected Flag:	N
Soil Gas Action Level Flag:	Not reported
Sub Slab Sample Collected Flag:	Not reported
Indoor Air Collected Flag:	Not reported
Vapor Intrusion Action Flag:	Not reported
Vapor Intrusion Comments:	No receptors, on site structure is a gas station at 100' limit.
Soil Gas Data Comments:	Not reported
Comments:	2 Files\\n\\nCurrent name is Petro Wash

Map ID
Direction
Distance
Elevation

MAP FINDINGS

Site

Database(s)

EDR ID Number
EPA ID Number

PETRO WASH (Continued)

U000886099

LUST:

MN PCA ID: 221360
Dw Supply Contam: 1
Free Product Observed: 1
Free Product Thickness: Not reported
Ground Water Contam: 1
GW Cleanup Goal: 0
Gw Exceeds Cleanup Goal: 1
Cleanup Goal Achieved: Not reported
Water Supply Exceeds Ral: Not reported
Well Type Code: Not reported
Impacted Aquifer Code: Not reported
TMSP Added: 12/04/1999 14:07:33
TMSP Last Update: 08/09/2006 13:08:11
Staff Id Last Update: MGILGOS
Mtbe Present Now: 1
Mtbe Present Historically: 1
Mtbe High Ug Per Liter Char: 120
Mtbe High Ug Per Liter Numb: 120
Mtbe High Level Date: 04/20/2004 00:00:00
Free Product At Close: N
Staff Id Ass: 4753
PWS Well: N
Prot Flag: Y
Sens Flag: Y

LUST:

MN PCA ID: 221360
Prod Released Sequence Id: 325653
Leak Product: 1
Tmsp Added: 12/04/1999 14:04:39
Tmsp Last_updt: 05/04/2002 09:29:59
Staff Id Last Updt: TANKS

UST:

Name: PETRO WASH
Address: 2502 COUNTY ROAD E E
City,State,Zip: WHITE BEAR LAKE, MN 55110
Item Compart ID: 28385-EQUI0000000001-1
AI ID: 28385
Tank Site ID: TS0003928
Item ID: 28385-EQUI0000000001
SI Type: Underground Storage Tank System
SI Design: 007
SI Description: 12,000 ga. gas tank removed 6/22/2016
Compartment Number: 1
Substance: Gasoline
Wall Type: Single
Overfill Prevention System: Not reported
Install Date: 1986-08-20 00:00:00
Material: STI-P3
Status Change Date: 2016-06-22 00:00:00
Tank Status: Removed
Tanks Contractor: Allphase Companies Inc
Capacity Gallons: 12000

Map ID
Direction
Distance
Elevation

MAP FINDINGS

Site

Database(s)

EDR ID Number
EPA ID Number

PETRO WASH (Continued)

U000886099

Longitude: Not reported
Latitude: Not reported
Coord Collection Method: Not reported
Owner: Bellaire Amoco
Owner Address: 2502 County Road E E
Owner City: White Bear Lake
Owner State: MN
Owner Zip: 55110
Tanks URL: <https://webapp.pca.state.mn.us/tank-leak/sites/TS/TS0003928>

Name: PETRO WASH
Address: 2502 COUNTY ROAD E E
City,State,Zip: WHITE BEAR LAKE, MN 55110
Item Compart ID: 28385-EQUI0000000002-1
AI ID: 28385
Tank Site ID: TS0003928
Item ID: 28385-EQUI0000000002
SI Type: Underground Storage Tank System
SI Design: 004
SI Description: Not reported
Compartment Number: 1
Substance: Gasoline
Wall Type: Single
Overfill Prevention System: Not reported
Install Date: 1968-01-01 00:00:00
Material: Bare/Paint/Asph Coat Steel
Status Change Date: 1986-08-04 00:00:00
Tank Status: Removed
Tanks Contractor: Allphase Companies Inc
Capacity Gallons: 6000
Longitude: Not reported
Latitude: Not reported
Coord Collection Method: Not reported
Owner: Bellaire Amoco
Owner Address: 2502 County Road E E
Owner City: White Bear Lake
Owner State: MN
Owner Zip: 55110
Tanks URL: <https://webapp.pca.state.mn.us/tank-leak/sites/TS/TS0003928>

Name: PETRO WASH
Address: 2502 COUNTY ROAD E E
City,State,Zip: WHITE BEAR LAKE, MN 55110
Item Compart ID: 28385-EQUI0000000003-1
AI ID: 28385
Tank Site ID: TS0003928
Item ID: 28385-EQUI0000000003
SI Type: Underground Storage Tank System
SI Design: 009
SI Description: 10,000 ga. gas tank removed 6/22/2016
Compartment Number: 1
Substance: E-10 - 10% ethanol & 90% gas
Wall Type: Single
Overfill Prevention System: Not reported
Install Date: 1986-08-20 00:00:00
Material: STI-P3
Status Change Date: 2016-06-22 00:00:00

Map ID
Direction
Distance
Elevation

MAP FINDINGS

Site

Database(s)

EDR ID Number
EPA ID Number

PETRO WASH (Continued)

U000886099

Tank Status: Removed
Tanks Contractor: Allphase Companies Inc
Capacity Gallons: 10000
Longitude: Not reported
Latitude: Not reported
Coord Collection Method: Not reported
Owner: Bellaire Amoco
Owner Address: 2502 County Road E E
Owner City: White Bear Lake
Owner State: MN
Owner Zip: 55110
Tanks URL: <https://webapp.pca.state.mn.us/tank-leak/sites/TS/TS0003928>

Name: PETRO WASH
Address: 2502 COUNTY ROAD E E
City,State,Zip: WHITE BEAR LAKE, MN 55110
Item Compartment ID: 28385-EQUI0000000004-1
AI ID: 28385
Tank Site ID: TS0003928
Item ID: 28385-EQUI0000000004
SI Type: Underground Storage Tank System
SI Design: 002
SI Description: Not reported
Compartment Number: 1
Substance: Gasoline
Wall Type: Single
Overfill Prevention System: Not reported
Install Date: 1968-01-01 00:00:00
Material: Bare/Paint/Asph Coat Steel
Status Change Date: 1986-08-04 00:00:00
Tank Status: Removed
Tanks Contractor: Allphase Companies Inc
Capacity Gallons: 6000
Longitude: Not reported
Latitude: Not reported
Coord Collection Method: Not reported
Owner: Bellaire Amoco
Owner Address: 2502 County Road E E
Owner City: White Bear Lake
Owner State: MN
Owner Zip: 55110
Tanks URL: <https://webapp.pca.state.mn.us/tank-leak/sites/TS/TS0003928>

Name: PETRO WASH
Address: 2502 COUNTY ROAD E E
City,State,Zip: WHITE BEAR LAKE, MN 55110
Item Compartment ID: 28385-EQUI0000000005-1
AI ID: 28385
Tank Site ID: TS0003928
Item ID: 28385-EQUI0000000005
SI Type: Underground Storage Tank System
SI Design: 005
SI Description: Not reported
Compartment Number: 1
Substance: Gasoline
Wall Type: Single
Overfill Prevention System: Not reported

Map ID
Direction
Distance
Elevation

MAP FINDINGS

Site

Database(s)

EDR ID Number
EPA ID Number

PETRO WASH (Continued)

U000886099

Install Date: 1981-01-01 00:00:00
Material: Fiberglass
Status Change Date: 1986-08-04 00:00:00
Tank Status: Removed
Tanks Contractor: Allphase Companies Inc
Capacity Gallons: 10000
Longitude: Not reported
Latitude: Not reported
Coord Collection Method: Not reported
Owner: Bellaire Amoco
Owner Address: 2502 County Road E E
Owner City: White Bear Lake
Owner State: MN
Owner Zip: 55110
Tanks URL: <https://webapp.pca.state.mn.us/tank-leak/sites/TS/TS0003928>

Name: PETRO WASH
Address: 2502 COUNTY ROAD E E
City,State,Zip: WHITE BEAR LAKE, MN 55110
Item Compartment ID: 28385-EQUI0000000006-1
AI ID: 28385
Tank Site ID: TS0003928
Item ID: 28385-EQUI0000000006
SI Type: Underground Storage Tank System
SI Design: 001
SI Description: Not reported
Compartment Number: 1
Substance: Used or waste oil
Wall Type: Single
Overfill Prevention System: Not reported
Install Date: 1968-01-01 00:00:00
Material: Bare/Paint/Asph Coat Steel
Status Change Date: 1986-08-04 00:00:00
Tank Status: Removed
Tanks Contractor: Allphase Companies Inc
Capacity Gallons: 500
Longitude: Not reported
Latitude: Not reported
Coord Collection Method: Not reported
Owner: Bellaire Amoco
Owner Address: 2502 County Road E E
Owner City: White Bear Lake
Owner State: MN
Owner Zip: 55110
Tanks URL: <https://webapp.pca.state.mn.us/tank-leak/sites/TS/TS0003928>

Name: PETRO WASH
Address: 2502 COUNTY ROAD E E
City,State,Zip: WHITE BEAR LAKE, MN 55110
Item Compartment ID: 28385-EQUI0000000007-1
AI ID: 28385
Tank Site ID: TS0003928
Item ID: 28385-EQUI0000000007
SI Type: Underground Storage Tank System
SI Design: 003
SI Description: Not reported
Compartment Number: 1

Map ID
Direction
Distance
Elevation

MAP FINDINGS

Site

Database(s)

EDR ID Number
EPA ID Number

PETRO WASH (Continued)

U000886099

Substance: Gasoline
Wall Type: Single
Overfill Prevention System: Not reported
Install Date: 1968-01-01 00:00:00
Material: Bare/Paint/Asph Coat Steel
Status Change Date: 1986-08-04 00:00:00
Tank Status: Removed
Tanks Contractor: Allphase Companies Inc
Capacity Gallons: 6000
Longitude: Not reported
Latitude: Not reported
Coord Collection Method: Not reported
Owner: Bellaire Amoco
Owner Address: 2502 County Road E E
Owner City: White Bear Lake
Owner State: MN
Owner Zip: 55110
Tanks URL: <https://webapp.pca.state.mn.us/tank-leak/sites/TS/TS0003928>

Name: PETRO WASH
Address: 2502 COUNTY ROAD E E
City,State,Zip: WHITE BEAR LAKE, MN 55110
Item Compartment ID: 28385-EQUI0000000008-1
AI ID: 28385
Tank Site ID: TS0003928
Item ID: 28385-EQUI0000000008
SI Type: Underground Storage Tank System
SI Design: 006

SI Description: Not reported
Compartment Number: 1
Substance: Fuel Oil
Wall Type: Single
Overfill Prevention System: Not reported
Install Date: 1968-01-01 00:00:00
Material: Bare/Paint/Asph Coat Steel
Status Change Date: 1986-08-04 00:00:00
Tank Status: Removed
Tanks Contractor: Allphase Companies Inc
Capacity Gallons: 550
Longitude: Not reported
Latitude: Not reported
Coord Collection Method: Not reported
Owner: Bellaire Amoco
Owner Address: 2502 County Road E E
Owner City: White Bear Lake
Owner State: MN
Owner Zip: 55110
Tanks URL: <https://webapp.pca.state.mn.us/tank-leak/sites/TS/TS0003928>

Name: PETRO WASH
Address: 2502 COUNTY ROAD E E
City,State,Zip: WHITE BEAR LAKE, MN 55110
Item Compartment ID: 28385-EQUI0000000009-1
AI ID: 28385
Tank Site ID: TS0003928
Item ID: 28385-EQUI0000000009
SI Type: Underground Storage Tank System

Map ID
Direction
Distance
Elevation

MAP FINDINGS

Site

Database(s)

EDR ID Number
EPA ID Number

PETRO WASH (Continued)

U000886099

SI Design: 008
SI Description: 10,000 ga. gas tank removed 6/22/2016
Compartment Number: 1
Substance: Gasoline
Wall Type: Single
Overfill Prevention System: Not reported
Install Date: 1986-08-20 00:00:00
Material: STI-P3
Status Change Date: 2016-06-22 00:00:00
Tank Status: Removed
Tanks Contractor: Allphase Companies Inc
Capacity Gallons: 10000
Longitude: Not reported
Latitude: Not reported
Coord Collection Method: Not reported
Owner: Bellaire Amoco
Owner Address: 2502 County Road E E
Owner City: White Bear Lake
Owner State: MN
Owner Zip: 55110
Tanks URL: <https://webapp.pca.state.mn.us/tank-leak/sites/TS/TS0003928>

SRS:

Name: AMOCO SS 5345
Address: 2502 COUNTY ROAD E E
City,State,Zip: WHITE BEAR LAKE, MN 55110
Facility ID: LS0008801
Item ID: 28385-AREA0000000001
AI ID: 28385
AI Name: Petro Wash
Facility Type: Leak Site
Hydro: Mike Gilgosh (no longer at MPCA)
Project Manager: Stacey VanPatten (former)
Latitude: 45.04982189
Longitude: -92.99426689
Coord Collection Method: Digitized - MPCA internal mapping application
Migrated: Not reported
WIMN: <https://cf.pca.state.mn.us/wimn/siteInfo.cfm?siteid=28385>
Leak Discovered: 09/27/1995
Leak Reported: 09/27/1995
Application / Notification Received: Not reported
Site Listed on PLP: Not reported
Site Delisted from PLP: Not reported
Site Listed on NPL: Not reported
Site Deleted from NPL: Not reported
Site Closed: 08/09/2006
Owner: Not reported
Owner Address: Not reported
Owner City: Not reported
Owner State: Not reported
Owner ZIP: Not reported
Acreage: Not reported
BPET: Not reported
BVIC: Not reported
SEMS: Not reported
UNP Dump: Not reported
IC: Not reported

Map ID
 Direction
 Distance
 Elevation

MAP FINDINGS

Site

Database(s)

EDR ID Number
 EPA ID Number

PETRO WASH (Continued)

U000886099

HRS Score: Not reported
 Score Year: Not reported
 Activity ID: SIW19950001
 Act Desc: Leak Site Investigation
 Status: Closed

1939
 WSW
 1/4-1/2
 0.377 mi.
 1988 ft.

**EAST-METRO FIRE TRAINING
 SEE LOCATION DESCRIPTION
 MAPLEWOOD, MN 55128**

**MN VIC S110144916
 MN SRS N/A**

Actual:
1002 ft.
Focus Map:
9

VIC:
 Name: EAST-METRO FIRE TRAINING
 Address: SEE LOCATION DESCRIPTION
 City,State,Zip: MAPLEWOOD, MN 55128
 Facility ID: VP25970
 Facility Type: Brownfield Site
 Item ID: 194509-AREA0000000001
 AI ID: 194509
 AI Name: East-Metro Fire Training
 Hydro: Amy Hadiaris (former)
 Project Manager: Edward Olson (no longer at MPCA)
 Latitude: 44.99768912
 Longitude: -92.98723519
 Coord Collection Method: Public Land Survey-Two Quarter
 Migrated: Y
 WIMN: <https://cf.pca.state.mn.us/wimn/siteInfo.cfm?siteid=194509>
 Leak Discovered: Not reported
 Leak Reported: Not reported
 Application / Notification Received: 02/24/2010
 Site Listed on PLP: Not reported
 Site Delisted from PLP: Not reported
 Site Listed on NPL: Not reported
 Site Deleted from NPL: Not reported
 Site Closed: 04/12/2010
 Owner: East-Metro Fire Training
 Owner Address: See location description
 Owner City: Maplewood
 Owner State: MN
 Owner ZIP: 55128

Prior Aug 2016:
 Facility ID: VP25970
 Facility Address 2: Not reported
 Core Program Interest ID: 57607004
 Link ID: 6938
 Site Type: Dump (Unpermitted)
 Active?: False
 Pay Complete: False
 MPCA Region: Metro
 Site Size: 26
 Score: Not reported
 Enforcement Lead Agency: MPCA
 Federal Deferral Pilot?: False
 Site Classification A Emergency: False
 Site Classification B O and m: False
 Site Classification C Rd/ra: False

Map ID
Direction
Distance
Elevation

MAP FINDINGS

Site

Database(s)

EDR ID Number
EPA ID Number

EAST-METRO FIRE TRAINING (Continued)

S110144916

Site Classification D Ri/fs:	False
Fund Financed:	False
NPL:	False
PLP:	False
District:	Not reported
Program Site Was Referred From:	Not reported
Program Interest:	VIC
Physical Location:	West of the intersection of Century Avenue North (Hwy 120) and 34th Street North (Hwy 105)
Natural Resource Damage:	False
Cleanup Cost:	Not reported
Notes:	City of Maplewood seeks a third party review.
Indian Reservation Land?:	False
Reservation Name:	Not reported
MPCA-owned Wells At Site?:	False
Created By:	Pjensen
Created Date:	02/24/2010
Last Update Date:	01/17/2013
Federal Facility?:	False
Primary Funding Source:	Not reported
EPA ID:	Not reported
MPCA ID:	Not reported
Alpha Sort:	Not reported
Legal District:	55A
Congressional District:	4
Public Land Survey Method:	A4
Map Scale For PLS Locational Data:	N
Township 2:	29
Range:	22
PLS Township Suffix:	W
Section:	13
PLS Qtr Section (160 Acres):	SE
PLS Qtr-Qtr Section (40 Acres):	Not reported
PLS Qtr-Qtr-Qtr Section (10 Acres):	Not reported
PLS Qtr-Qtr-Qtr-Qtr Section (2.5 Acres):	Not reported
Quad:	1293
NAD Number:	83
Desc Of UTM Coord Pt:	Center of Site
UTM Coord Pt Data Source:	4
Org Providing UTM Coord Point Data:	MPCA Delta database
mpcapgmac:	Not reported
Utm Coord Pt Data Collection Method:	D3
Date Of Utm Coord Pt Data Collection:	2010-02-19 00:00:00
COL Date Qual:	Not reported
Map Scale:	N
verifmeth:	Not reported
horizref:	Not reported
Utm Source:	Not reported
Utm Method:	Not reported
Utm Scale:	Not reported
Utm Accuracy:	Not reported
Utm East:	501026
Utm North:	4982633
Utm Zone:	15
Basin Code:	2
Major Watershed:	20
Minor Watershed:	20084

Map ID
 Direction
 Distance
 Elevation

MAP FINDINGS

Site

Database(s)

EDR ID Number
 EPA ID Number

EAST-METRO FIRE TRAINING (Continued)

S110144916

Public Land Survey Method 2:	Not reported
Map Scale For PLS Locational Data 2:	Not reported
Township 2:	Not reported
Range 2:	Not reported
PLS Township Suffix 2:	Not reported
Section 2:	Not reported
PLS Qtr Section (160 Acres) 2:	Not reported
PLS Qtr-Qtr Section (40 Acres) 2:	Not reported
PLS Qtr-Qtr Section (10 Acres) 2:	Not reported
PLS Qtr-Qtr Section (2.5 Acres) 2:	Not reported
Quad 2:	Not reported
File Location:	Archival Storage
VIC Application GIS:	False
Petroleum Brownfields Prog?:	False
Impact and Response Actions:	
Facid:	VP25970
GW Receipts Prot by Rem Actn:	Not reported
Ecological receptors present:	1
Type of ecological receptors:	Not reported
Acres of contaminated soil:	Not reported
Volume of contaminated soil:	Not reported
Acres of surface water impacted:	Not reported
Acres of wetland impacted:	Not reported
Acres of sediment impacted:	Not reported
GW Plume Area Acres:	Not reported
Cleanup Conducted:	1
Acres of Contam Soil remediate:	Not reported
Volume of Soil Cleaned:	Not reported
# Municipal wells contamd:	Not reported
# Dom wells contam:	Not reported
# People Impct SW intake contam:	Not reported
# Drums Revolved from site:	Not reported
Yr Soil Remediated:	Not reported
Acres of Soil w/ Restrict Access:	Not reported
Yr IC remedy complete:	Not reported
Yr GW remedy completed:	Not reported
Year GWIC completed:	Not reported
Acres of wetland of sediment remediated:	Not reported
Public financing:	1
Assurance help:	1
Land use Classfn At Site:	Not reported
Land use Vicinity Of Site:	Not reported
Deed notif Present On Site:	1
Restrictive Covenant Present:	1
Restrictions:	Not reported
GW Pump and Treat Used at site:	1
Quaternary Perched:	1
Quaternary Water Table:	1
Quaternary Confined:	1
Cretaceous:	1
Plattville:	1
St. peter:	1
Prairie Duchien:	1
Jordan:	1
Ironton/Galesville:	1
Mt Simon Hinckley:	1

Map ID
Direction
Distance
Elevation

MAP FINDINGS

Site

Database(s)

EDR ID Number
EPA ID Number

EAST-METRO FIRE TRAINING (Continued)

S110144916

Precambrian Undifferentiated: 1
Other/Unknown Aquifer: 1
Date Info Last Updated: 2012-09-14 00:00:00
Inst Control Info Updated: 2012-09-14 00:00:00
Inst Control Filed Location: Not reported
SW Classification (Primary): Not reported
SW Classification (Secondary): Not reported
Miscellaneous: Not reported
SW Comments: Not reported

Site Event Log:

Date Started: Not reported
Date End: Not reported
Planned Start Date: Not reported
Planned End Date: Not reported
Last Update: 2012-11-09 00:00:00
Facid: VP25970
Event: 1
Additional Information: None Entered
Record Number: 35697

Date Started: 2009-07-01 00:00:00
Date End: 2009-08-01 00:00:00
Planned Start Date: Not reported
Planned End Date: Not reported
Last Update: 2012-02-17 00:00:00
Facid: VP25970
Event: 1
Additional Information: astrm E 1527-05
Record Number: 33484

Date Started: 2010-02-24 00:00:00
Date End: 2010-04-12 00:00:00
Planned Start Date: Not reported
Planned End Date: Not reported
Last Update: 2010-02-26 00:00:00
Facid: VP25970
Event: 1
Additional Information: None Entered
Record Number: 31088

Contact Info:

Contaminant Id: 1
Contaminated Media: 1
Req Cleanup Concluded: Not reported
Cleanup Lvl Measure Units: Not reported
Basis For Req Cleanup Lvl: Not reported
Max Residual Contamination: Not reported
Date Info Last Updated: 2012-02-17 00:00:00

Contacts:

Contact Type: 1
Company Name: MPCA
Contact Address: 520 Lafayette Rd N
Contact Address 2: Not reported
Contact Province: Not reported

Map ID
Direction
Distance
Elevation

MAP FINDINGS

Site

Database(s)

EDR ID Number
EPA ID Number

EAST-METRO FIRE TRAINING (Continued)

S110144916

Contact Country:	Not reported
Contact Postal code:	Not reported
Contact Phone:	6517572627
Contact Phone Ext:	Not reported
Contact Fax:	6512969707
Contact E-mail:	edward.olson@state.mn.us
Contact Cell Phone:	Not reported
Contact Information Last Updated:	2010-02-26 00:00:00
Misc Contact Info:	Not reported
Receive Invoice:	F
Staff Id Num:	3366
Contact Type:	1
Company Name:	MPCA
Contact Address:	520 Lafayette Rd N
Contact Address 2:	Not reported
Contact Province:	Not reported
Contact Country:	Not reported
Contact Postal code:	Not reported
Contact Phone:	6517572402
Contact Phone Ext:	Not reported
Contact Fax:	6512969707
Contact E-mail:	amy.hadiaris@state.mn.us
Contact Cell Phone:	Not reported
Contact Information Last Updated:	2010-02-26 00:00:00
Misc Contact Info:	Not reported
Receive Invoice:	F
Staff Id Num:	222
Contact Type:	1
Company Name:	City of Maplewood
Contact Address:	1830 County Road B East
Contact Address 2:	Not reported
Contact Province:	Not reported
Contact Country:	Not reported
Contact Postal code:	Not reported
Contact Phone:	6512492402
Contact Phone Ext:	Not reported
Contact Fax:	6512492809
Contact E-mail:	chuck.ahl@ci.maplewood.mn.us
Contact Cell Phone:	Not reported
Contact Information Last Updated:	2010-02-26 00:00:00
Misc Contact Info:	Not reported
Receive Invoice:	T
Staff Id Num:	0
Contact Type:	1
Company Name:	MNDOT
Contact Address:	3485 Hadley Avenue North
Contact Address 2:	Not reported
Contact Province:	Not reported
Contact Country:	Not reported
Contact Postal code:	Not reported
Contact Phone:	6513664381
Contact Phone Ext:	Not reported
Contact Fax:	Not reported
Contact E-mail:	beryl.board@state.mn.us

Map ID
Direction
Distance
Elevation

MAP FINDINGS

Site

Database(s)

EDR ID Number
EPA ID Number

EAST-METRO FIRE TRAINING (Continued)

S110144916

Contact Cell Phone: Not reported
Contact Information Last Updated: 2010-02-26 00:00:00
Misc Contact Info: Not reported
Receive Invoice: F
Staff Id Num: 0

Contact Type: 1
Company Name: SEH, Inc.
Contact Address: 3535 Vadnais Center Drive
Contact Address 2: Not reported
Contact Province: Not reported
Contact Country: Not reported
Contact Postal code: Not reported
Contact Phone: 6514902164
Contact Phone Ext: Not reported
Contact Fax: 6514902150
Contact E-mail: jmickelson@sehinc.com
Contact Cell Phone: Not reported
Contact Information Last Updated: 2010-02-26 00:00:00
Misc Contact Info: Not reported
Receive Invoice: F
Staff Id Num: 0

Contact Type: 1
Company Name: Knaak and Kantrud PA
Contact Address: 3500 Willow Lake Blvd., Suite 800
Contact Address 2: Not reported
Contact Province: Not reported
Contact Country: Not reported
Contact Postal code: Not reported
Contact Phone: 6512492052
Contact Phone Ext: Not reported
Contact Fax: 6514901580
Contact E-mail: hakantrud@klaw.us
Contact Cell Phone: Not reported
Contact Information Last Updated: 2010-02-26 00:00:00
Misc Contact Info: Not reported
Receive Invoice: F
Staff Id Num: 0

Name: EAST-METRO FIRE TRAINING #2
Address: SEE LOCATION DESCRIPTION
City,State,Zip: MAPLEWOOD, MN 55128
Facility ID: VP25971
Facility Type: Brownfield Site
Item ID: 194509-AREA0000000002
AI ID: 194509
AI Name: East-Metro Fire Training
Hydro: Not reported
Project Manager: Gerald Stahnke (no longer at MPCA)
Latitude: 44.99582907
Longitude: -92.98976502
Coord Collection Method: Public Land Survey-One Quarter
Migrated: Y
WIMN: <https://cf.pca.state.mn.us/wimn/siteInfo.cfm?siteid=194509>
Leak Discovered: Not reported

Map ID
Direction
Distance
Elevation

MAP FINDINGS

Site

Database(s)

EDR ID Number
EPA ID Number

EAST-METRO FIRE TRAINING (Continued)

S110144916

Leak Reported:	Not reported
Application / Notification Received:	07/02/2012
Site Listed on PLP:	Not reported
Site Delisted from PLP:	Not reported
Site Listed on NPL:	Not reported
Site Deleted from NPL:	Not reported
Site Closed:	04/12/2010
Owner:	East-Metro Fire Training
Owner Address:	See location description
Owner City:	Maplewood
Owner State:	MN
Owner ZIP:	55128
Prior Aug 2016:	
Facility ID:	VP25971
Facility Address 2:	Not reported
Core Program Interest ID:	63364621
Link ID:	6938
Site Type:	Other
Active?:	False
Pay Complete:	False
MPCA Region:	Metro
Site Size:	26
Score:	Not reported
Enforcement Lead Agency:	MPCA
Federal Deferral Pilot?:	False
Site Classification A Emergency:	False
Site Classification B O and m:	False
Site Classification C Rd/ra:	False
Site Classification D Ri/fs:	False
Fund Financed:	False
NPL:	False
PLP:	False
District:	Not reported
Program Site Was Referred From:	Not reported
Program Interest:	VIC
Physical Location:	West of the intersection of Century Avenue North (Hwy 120) and 34th Street North (Hwy 105)
Natural Resource Damage:	False
Cleanup Cost:	Not reported
Notes:	Not reported
Indian Reservation Land?:	False
Reservation Name:	Not reported
MPCA-owned Wells At Site?:	False
Created By:	A. Nichols
Created Date:	07/02/2012
Last Update Date:	01/06/2016
Federal Facility?:	False
Primary Funding Source:	Not reported
EPA ID:	Not reported
MPCA ID:	Not reported
Alpha Sort:	Not reported
Legal District:	55A
Congressional District:	4
Public Land Survey Method:	A4
Map Scale For PLS Locational Data:	N
Township 2:	29
Range:	22

Map ID
Direction
Distance
Elevation

MAP FINDINGS

Site

Database(s)

EDR ID Number
EPA ID Number

EAST-METRO FIRE TRAINING (Continued)

S110144916

PLS Township Suffix: W
Section: 13
PLS Qtr Section (160 Acres): SE
PLS Qtr-Qtr Section (40 Acres): Not reported
Pls Qtr-Qtr-Qtr Section (10 Acres): Not reported
Pls Qtr-Qtr-Qtr-Qtr Secion (2.5 Acres): Not reported
Quad: 1293
NAD Number: 83
Desc Of UTM Coord Pt: Center of Site
UTM Coord Pt Data Source: 4
Org Providing UTM Coord Point Data: MPCA Delta database
mpcapgmac: Not reported
Utm Coord Pt Data Collection Method: D3
Date Of Utm Coord Pt Data Collection: 2010-02-19 00:00:00
COL Date Qual: Not reported
Map Scale: N
verifmeth: Not reported
horizref: Not reported
Utm Source: Not reported
Utm Method: Not reported
Utm Scale: Not reported
Utm Accuracy: Not reported
Utm East: 501026
Utm North: 4982633
Utm Zone: 15
Basin Code: 2
Major Watershed: 20
Minor Watershed: 20084
Public Land Survey Method 2: Not reported
Map Scale For PLS Locational Data 2: Not reported
Township 2: Not reported
Range 2: Not reported
PLS Township Suffix 2: Not reported
Section 2: Not reported
PLS Qtr Section (160 Acres) 2: Not reported
PLS Qtr-Qtr Section (40 Acres) 2: Not reported
PLS Qtr-Qtr Section (10 Acres) 2: Not reported
PLS Qtr-Qtr Section (2.5 Acres) 2: Not reported
Quad 2: Not reported
File Location: OnBase
VIC Application GIS: False
Petroleum Brownfields Prog?: False

Impact and Response Actions:

Facid: VP25971
GW Receipts Prot by Rem Actn: Not reported
Ecological receptors present: 1
Type of ecological receptors: Not reported
Acres of contaminated soil: Not reported
Volume of contaminated soil: Not reported
Acres of surface water impacted: Not reported
Acres of wetland impacted: Not reported
Acres of sediment impacted: Not reported
GW Plume Area Acres: Not reported
Cleanup Conducted: 1
Acres of Contam Soil remediate: Not reported
Volume of Soil Cleaned: Not reported

Map ID
Direction
Distance
Elevation

MAP FINDINGS

Site

Database(s)

EDR ID Number
EPA ID Number

EAST-METRO FIRE TRAINING (Continued)

S110144916

# Municipal wells contamd:	Not reported
# Dom wells contam:	Not reported
# People Impct SW intake contam:	Not reported
# Drums Revolved from site:	Not reported
Yr Soil Remediated:	Not reported
Acres of Soil w/ Restrict Access:	Not reported
Yr IC remedy complete:	Not reported
Yr GW remedy completed:	Not reported
Year GWIC completed:	Not reported
Acres of wetland of sediment remediated:	Not reported
Public financing:	1
Assurance help:	1
Land use Classfn At Site:	Not reported
Land use Vicinity Of Site:	Not reported
Deed notif Present On Site:	1
Restrictive Covenant Present:	1
Restrictions:	Not reported
GW Pump and Treat Used at site:	1
Quaternary Perched:	1
Quaternary Water Table:	1
Quaternary Confined:	1
Cretaceous:	1
Plattville:	1
St. peter:	1
Prairie Duchien:	1
Jordan:	1
Ironton/Galesville:	1
Mt Simon Hinckley:	1
Precambrian Undifferentiated:	1
Other/Unknown Aquifer:	1
Date Info Last Updated:	2015-08-18 12:45:00
Inst Control Info Updated:	Not reported
Inst Control Filed Location:	Not reported
SW Classification (Primary):	Not reported
SW Classification (Secondary):	Not reported
Miscellaneous:	Not reported
SW Comments:	Not reported

Site Event Log:

Date Started:	2012-07-02 00:00:00
Date End:	Not reported
Planned Start Date:	Not reported
Planned End Date:	Not reported
Last Update:	2012-07-05 00:00:00
Facid:	VP25971
Event:	1
Additional Information:	None Entered
Record Number:	34024

Date Started:	Not reported
Date End:	2012-08-07 00:00:00
Planned Start Date:	Not reported
Planned End Date:	Not reported
Last Update:	2012-11-09 00:00:00
Facid:	VP25971
Event:	1
Additional Information:	None Entered

Map ID
Direction
Distance
Elevation

MAP FINDINGS

Site

Database(s)

EDR ID Number
EPA ID Number

EAST-METRO FIRE TRAINING (Continued)

S110144916

Record Number: 35698
Date Started: Not reported
Date End: 2012-12-12 00:00:00
Planned Start Date: Not reported
Planned End Date: Not reported
Last Update: 2012-12-13 00:00:00
Facid: VP25971
Event: 1
Additional Information: Pfc's and PAH's
Record Number: 35783

Contact Info:

Contaminant Id: 1
Contaminated Media: 1
Req Cleanup Concluded: Not reported
Cleanup Lvl Measure Units: Not reported
Basis For Req Cleanup Lvl: Not reported
Max Residual Contamination: Not reported
Date Info Last Updated: 2012-02-17 00:00:00

Contacts:

Contact Type: 1
Company Name: MPCA
Contact Address: 520 Lafayette Rd N
Contact Address 2: Not reported
Contact Province: Not reported
Contact Country: Not reported
Contact Postal code: Not reported
Contact Phone: 6517572753
Contact Phone Ext: Not reported
Contact Fax: 6512969707
Contact E-mail: gerald.stahnke@state.mn.us
Contact Cell Phone: Not reported
Contact Information Last Updated: 2012-07-09 00:00:00
Misc Contact Info: Not reported
Receive Invoice: F
Staff Id Num: 3408

Contact Type: 1
Company Name: City of Maplewood
Contact Address: 1902 County Road B East
Contact Address 2: Not reported
Contact Province: Not reported
Contact Country: Not reported
Contact Postal code: Not reported
Contact Phone: 6512492403
Contact Phone Ext: Not reported
Contact Fax: 6512492409
Contact E-mail: michael.thompson@ci.maplewood.mn.us
Contact Cell Phone: Not reported
Contact Information Last Updated: 2013-04-15 00:00:00
Misc Contact Info: Not reported
Receive Invoice: T
Staff Id Num: 0

Map ID
Direction
Distance
Elevation

MAP FINDINGS

Site

Database(s)

EDR ID Number
EPA ID Number

EAST-METRO FIRE TRAINING (Continued)

S110144916

Contact Type: 1
Company Name: Short Elliott Hendrickson
Contact Address: 3535 Vadnais Center Dr
Contact Address 2: Not reported
Contact Province: Not reported
Contact Country: Not reported
Contact Postal code: Not reported
Contact Phone: 6514902000
Contact Phone Ext: Not reported
Contact Fax: 6514902150
Contact E-mail: eborgschatz@sehinc.com
Contact Cell Phone: Not reported
Contact Information Last Updated: 2013-04-15 00:00:00
Misc Contact Info: Not reported
Receive Invoice: F
Staff Id Num: 0

Name: EAST METRO TRAINING CENTER
Address: SEE LOCATION DESCRIPTION
City,State,Zip: MAPLEWOOD, MN 55128
Facility ID: VP25972
Facility Type: Brownfield Site
Item ID: 194509-AREA0000000003
AI ID: 194509
AI Name: East-Metro Fire Training
Hydro: Not reported
Project Manager: Gerald Stahnke (no longer at MPCA)
Latitude: 44.99768912
Longitude: -92.98723519
Coord Collection Method: Public Land Survey-Two Quarter
Migrated: Y
WIMN: <https://cf.pca.state.mn.us/wimn/siteInfo.cfm?siteid=194509>
Leak Discovered: Not reported
Leak Reported: Not reported
Application / Notification Received: 12/21/2012
Site Listed on PLP: Not reported
Site Delisted from PLP: Not reported
Site Listed on NPL: Not reported
Site Deleted from NPL: Not reported
Site Closed: Not reported
Owner: East-Metro Fire Training
Owner Address: See location description
Owner City: Maplewood
Owner State: MN
Owner ZIP: 55128

Prior Aug 2016:
Facility ID: VP25972
Facility Address 2: Not reported
Core Program Interest ID: 64472415
Link ID: 6938
Site Type: Other
Active?: False
Pay Complete: False
MPCA Region: Metro
Site Size: 26
Score: Not reported

Map ID
 Direction
 Distance
 Elevation

MAP FINDINGS

Site

Database(s)

EDR ID Number
 EPA ID Number

EAST-METRO FIRE TRAINING (Continued)

S110144916

Enforcement Lead Agency:	MPCA
Federal Deferral Pilot?:	False
Site Classification A Emergency:	False
Site Classification B O and m:	False
Site Classification C Rd/ra:	False
Site Classification D Ri/fs:	False
Fund Financed:	False
NPL:	False
PLP:	False
District:	Not reported
Program Site Was Referred From:	Not reported
Program Interest:	VIC
Physical Location:	West of the intersection of Century Avenue North (Hwy 120) and 34th Street North (Hwy 105)
Natural Resource Damage:	False
Cleanup Cost:	Not reported
Notes:	This Site just north of the old Archbishop Murray Girls School was used by MNDot to stockpile drege materials and street sweepings. Goundwater had PFOa in it and street sweepings had PFOS. The area is within the historic gw pume of Oakdale and it would be expected that PFOA may be present in the groundwater. MNDot sought and received a RNAD and NAD for the identified release of PFOA to groundwater. The NAD was contingent on not accepting sediment contaminated with the identified release in the future.
Indian Reservation Land?:	False
Reservation Name:	Not reported
MPCA-owned Wells At Site?:	False
Created By:	A. Nichols
Created Date:	12/28/2012
Last Update Date:	01/06/2016
Federal Facility?:	False
Primary Funding Source:	Not reported
EPA ID:	Not reported
MPCA ID:	Not reported
Alpha Sort:	Not reported
Legal District:	55A
Congressional District:	4
Public Land Survey Method:	A4
Map Scale For PLS Locational Data:	N
Township 2:	29
Range:	22
PLS Township Suffix:	W
Section:	13
PLS Qtr Section (160 Acres):	SE
PLS Qtr-Qtr Section (40 Acres):	Not reported
Pls Qtr-Qtr-Qtr Section (10 Acres):	Not reported
Pls Qtr-Qtr-Qtr-Qtr Secion (2.5 Acres):	Not reported
Quad:	1293
NAD Number:	83
Desc Of UTM Coord Pt:	Center of Site
UTM Coord Pt Data Source:	4
Org Providing UTM Coord Point Data:	MPCA Delta database
mcpagmac:	Not reported
Utm Coord Pt Data Collection Method:	D3
Date Of Utm Coord Pt Data Collection:	2010-02-19 00:00:00
COL Date Qual:	Not reported
Map Scale:	N

Map ID
Direction
Distance
Elevation

MAP FINDINGS

Site

Database(s)

EDR ID Number
EPA ID Number

EAST-METRO FIRE TRAINING (Continued)

S110144916

verifmeth:	Not reported
horizref:	Not reported
Utm Source:	Not reported
Utm Method:	Not reported
Utm Scale:	Not reported
Utm Accuracy:	Not reported
Utm East:	501026
Utm North:	4982633
Utm Zone:	15
Basin Code:	2
Major Watershed:	20
Minor Watershed:	20084
Public Land Survey Method 2:	Not reported
Map Scale For PLS Locational Data 2:	Not reported
Township 2:	Not reported
Range 2:	Not reported
PLS Township Suffix 2:	Not reported
Section 2:	Not reported
PLS Qtr Section (160 Acres) 2:	Not reported
PLS Qtr-Qtr Section (40 Acres) 2:	Not reported
PLS Qtr-Qtr Section (10 Acres) 2:	Not reported
PLS Qtr-Qtr Section (2.5 Acres) 2:	Not reported
Quad 2:	Not reported
File Location:	OnBase
VIC Application GIS:	False
Petroleum Brownfields Prog?:	False
Impact and Response Actions:	
Facid:	VP25972
GW Receipts Prot by Rem Actn:	Not reported
Ecological receptors present:	1
Type of ecological receptors:	Not reported
Acres of contaminated soil:	Not reported
Volume of contaminated soil:	Not reported
Acres of surface water impacted:	Not reported
Acres of wetland impacted:	Not reported
Acres of sediment impacted:	Not reported
GW Plume Area Acres:	Not reported
Cleanup Conducted:	1
Acres of Contam Soil remediate:	Not reported
Volume of Soil Cleaned:	Not reported
# Municipal wells contamd:	Not reported
# Dom wells contam:	Not reported
# People Impct SW intake contam:	Not reported
# Drums Revolved from site:	Not reported
Yr Soil Remediated:	Not reported
Acres of Soil w/ Restrict Access:	Not reported
Yr IC remedy complete:	Not reported
Yr GW remedy completed:	Not reported
Year GWIC completed:	Not reported
Acres of wetland of sediment remediated:	Not reported
Public financing:	1
Assurance help:	1
Land use Classfn At Site:	Not reported
Land use Vicinity Of Site:	Not reported
Deed notif Present On Site:	1
Restrictive Covenant Present:	1

Map ID
 Direction
 Distance
 Elevation

MAP FINDINGS

Site

Database(s)

EDR ID Number
 EPA ID Number

EAST-METRO FIRE TRAINING (Continued)

S110144916

Restrictions:	Not reported
GW Pump and Treat Used at site:	1
Quaternary Perched:	1
Quaternary Water Table:	1
Quaternary Confined:	1
Cretaceous:	1
Plattville:	1
St. peter:	1
Prairie Duchien:	1
Jordan:	1
Ironton/Galesville:	1
Mt Simon Hinckley:	1
Precambrian Undifferentiated:	1
Other/Unknown Aquifer:	1
Date Info Last Updated:	2015-08-18 12:45:00
Inst Control Info Updated:	Not reported
Inst Control Filed Location:	Not reported
SW Classification (Primary):	Not reported
SW Classification (Secondary):	Not reported
Miscellaneous:	Not reported
SW Comments:	Not reported
Site Event Log:	
Date Started:	Not reported
Date End:	2013-07-25 00:00:00
Planned Start Date:	Not reported
Planned End Date:	Not reported
Last Update:	2013-07-25 00:00:00
Facid:	VP25972
Event:	1
Additional Information:	Revised RNAD
Record Number:	37011
Date Started:	Not reported
Date End:	2013-04-01 00:00:00
Planned Start Date:	Not reported
Planned End Date:	Not reported
Last Update:	2013-03-14 00:00:00
Facid:	VP25972
Event:	1
Additional Information:	For PFOA in GW
Record Number:	36082
Date Started:	Not reported
Date End:	2013-04-01 00:00:00
Planned Start Date:	Not reported
Planned End Date:	Not reported
Last Update:	2013-04-05 00:00:00
Facid:	VP25972
Event:	1
Additional Information:	For PFOA in GW
Record Number:	36190
Date Started:	2012-12-21 00:00:00
Date End:	Not reported
Planned Start Date:	Not reported
Planned End Date:	Not reported

Map ID
Direction
Distance
Elevation

MAP FINDINGS

Site

Database(s)

EDR ID Number
EPA ID Number

EAST-METRO FIRE TRAINING (Continued)

S110144916

Last Update: 2013-04-05 00:00:00
Facid: VP25972
Event: 1
Additional Information: None Entered
Record Number: 36191

Contact Info:

Contaminant Id: 1
Contaminated Media: 1
Req Cleanup Concluded: Not reported
Cleanup Lvl Measure Units: Not reported
Basis For Req Cleanup Lvl: Not reported
Max Residual Contamination: Not reported
Date Info Last Updated: 2012-02-17 00:00:00

Contacts:

Contact Type: 1
Company Name: MPCA
Contact Address: 520 Lafayette Rd N
Contact Address 2: Not reported
Contact Province: Not reported
Contact Country: Not reported
Contact Postal code: Not reported
Contact Phone: 6517572753
Contact Phone Ext: Not reported
Contact Fax: 6512969707
Contact E-mail: gerald.stahnke@state.mn.us
Contact Cell Phone: Not reported
Contact Information Last Updated: 2012-07-09 00:00:00
Misc Contact Info: Not reported
Receive Invoice: F
Staff Id Num: 3408

Contact Type: 1
Company Name: MNDOT
Contact Address: 395 John Ireland Blvd
Contact Address 2: MS 620
Contact Province: Not reported
Contact Country: Not reported
Contact Postal code: Not reported
Contact Phone: 6513663621
Contact Phone Ext: Not reported
Contact Fax: Not reported
Contact E-mail: carolyn.boben@state.mn.us
Contact Cell Phone: Not reported
Contact Information Last Updated: 2013-01-03 00:00:00
Misc Contact Info: Not reported
Receive Invoice: T
Staff Id Num: 0

Contact Type: 1
Company Name: MNDOT
Contact Address: 3485 Hadley Ave N
Contact Address 2: Not reported
Contact Province: Not reported
Contact Country: Not reported

Map ID
Direction
Distance
Elevation

MAP FINDINGS

Site

Database(s)

EDR ID Number
EPA ID Number

EAST-METRO FIRE TRAINING (Continued)

S110144916

Contact Postal code: Not reported
Contact Phone: 6513664381
Contact Phone Ext: Not reported
Contact Fax: Not reported
Contact E-mail: Beryl.board@state.mn.us
Contact Cell Phone: Not reported
Contact Information Last Updated: 2013-01-03 00:00:00
Misc Contact Info: Not reported
Receive Invoice: F
Staff Id Num: 0

SRS:

Name: EAST-METRO FIRE TRAINING
Address: SEE LOCATION DESCRIPTION
City,State,Zip: MAPLEWOOD, MN 55128
Facility ID: VP25970
Item ID: 194509-AREA0000000001
AI ID: 194509
AI Name: East-Metro Fire Training
Facility Type: Brownfield Site
Hydro: Amy Hadiaris (former)
Project Manager: Edward Olson (no longer at MPCA)
Latitude: 44.99768912
Longitude: -92.98723519
Coord Collection Method: Public Land Survey-Two Quarter
Migrated: Y
WIMN: <https://cf.pca.state.mn.us/wimn/siteInfo.cfm?siteid=194509>
Leak Discovered: Not reported
Leak Reported: Not reported
Application / Notification Received: 02/24/2010
Site Listed on PLP: Not reported
Site Delisted from PLP: Not reported
Site Listed on NPL: Not reported
Site Deleted from NPL: Not reported
Site Closed: 04/12/2010
Owner: East-Metro Fire Training
Owner Address: See location description
Owner City: Maplewood
Owner State: MN
Owner ZIP: 55128
Acreage: 26
BPET: Not reported
BVIC: Y
SEMS: Not reported
UNP Dump: Not reported
IC: Not reported
HRS Score: Not reported
Score Year: Not reported
Activity ID: SIW20100001
Act Desc: Brownfield Site
Status: Closed

Prior Aug 2016:

Facility ID: VP25970
Facility Address 2: Not reported
Core Program Interest ID: 57607004

Map ID
Direction
Distance
Elevation

MAP FINDINGS

Site

Database(s)

EDR ID Number
EPA ID Number

EAST-METRO FIRE TRAINING (Continued)

S110144916

Link ID:	6938
Site Type:	Dump (Unpermitted)
Active?:	False
Pay Complete:	False
MPCA Region:	Metro
Site Size:	26
Score:	Not reported
Enforcement Lead Agency:	MPCA
Federal Deferral Pilot?:	False
Site Classification A Emergency:	False
Site Classification B O and m:	False
Site Classification C Rd/ra:	False
Site Classification D Ri/fs:	False
Fund Financed:	False
NPL:	False
PLP:	False
District:	Not reported
Program Site Was Referred From:	Not reported
Program Interest:	VIC
Physical Location:	West of the intersection of Century Avenue North (Hwy 120) and 34th Street North (Hwy 105)
Natural Resource Damage:	False
Cleanup Cost:	Not reported
Notes:	City of Maplewood seeks a third party review.
Indian Reservation Land?:	False
Reservation Name:	Not reported
MPCA-owned Wells At Site?:	False
Created By:	Pjensen
Created Date:	02/24/2010
Last Update Date:	01/17/2013
Federal Facility?:	False
Primary Funding Source:	Not reported
EPA ID:	Not reported
MPCA ID:	Not reported
Alpha Sort:	Not reported
Legal District:	55A
Congressional District:	4
Public Land Survey Method:	A4
Map Scale For PLS Locational Data:	N
Township:	29
Range:	22
PLS Township Suffix:	W
Section:	13
PLS Qtr Section (160 Acres):	SE
PLS Qtr-Qtr Section (40 Acres):	Not reported
PLS Qtr-Qtr-Qtr Section (10 Acres):	Not reported
PLS Qtr-Qtr-Qtr Section (10 Acres):	Not reported
Quad:	1293
NAD Number:	83
Desc Of UTM Coord Pt:	Center of Site
Desc Of UTM Coord Pt:	4
Desc Of UTM Coord Pt:	MPCA Delta database
mpcapgmac:	Not reported
Utm Coord Pt Data Collection Method:	D3
Utm Coord Pt Data Collection Method:	Not reported
Map Scale:	N
verifmeth:	Not reported

Map ID
Direction
Distance
Elevation

MAP FINDINGS

Site

Database(s)

EDR ID Number
EPA ID Number

EAST-METRO FIRE TRAINING (Continued)

S110144916

horizref: Not reported
Utm Source: Not reported
Utm Method: Not reported
Utm Scale: Not reported
Utm Accuracy: Not reported
Utm East: 501026
Utm North: 4982633
Utm Zone: 15
Basin Code: 2
Major Watershed: 20
Minor Watershed: 20084
Public Land Survey Method 2: Not reported
Map Scale For PLS Locational Data 2: Not reported
Township 2: Not reported
Range 2: Not reported
PLS Township Suffix 2: Not reported
Section 2: Not reported
PLS Qtr Section (160 Acres) 2: Not reported
PLS Qtr-Qtr Section (40 Acres) 2: Not reported
PLS Qtr-Qtr Section (10 Acres) 2: Not reported
PLS Qtr-Qtr Section (2.5 Acres) 2: Not reported
Quad 2: Not reported
File Location: Archival Storage
VIC Application GIS: False
Petroleum Brownfields Prog?: False

Impact and Response Actions:

Facid: VP25970
GW Receipts Prot by Rem Actn: Not reported
Ecological receptors present: 1
Type of ecological receptors: Not reported
Acres of contaminated soil: Not reported
Volume of contaminated soil: Not reported
Acres of surface water impacted: Not reported
Acres of wetland impacted: Not reported
Acres of sediment impacted: Not reported
GW Plume Area Acres: Not reported
Cleanup Conducted: 1
Acres of Contam Soil remediate: Not reported
Volume of Soil Cleaned: Not reported
Municipal wells contamd: Not reported
Dom wells contam: Not reported
People Impct SW intake contam: Not reported
Drums Revolved from site: Not reported
Yr Soil Remediated: Not reported
Acres of Soil w/ Restrict Access: Not reported
Yr IC remedy complete: Not reported
Yr GW remedy completed: Not reported
Year GWIC completed: Not reported
Acres of wetland of sediment remediated: Not reported
Public financing: 1
Assurance help: 1
Land use Classfn At Site: Not reported
Land use Vicinity Of Site: Not reported
Deed notif Present On Site: 1
Restrictive Covenant Present: 1
Restrictions: Not reported

Map ID
 Direction
 Distance
 Elevation

MAP FINDINGS

Site

Database(s)

EDR ID Number
 EPA ID Number

EAST-METRO FIRE TRAINING (Continued)

S110144916

GW Pump and Treat Used at site:	1
Quaternary Perched:	1
Quaternary Water Table:	1
Quaternary Confined:	1
Cretaceous:	1
Plattville:	1
St. peter:	1
Prairie Duchien:	1
Jordan:	1
Ironton/Galesville:	1
Mt Simon Hinckley:	1
Precambrian Undifferentiated:	1
Other/Unknown Aquifer:	1
Date Info Last Updated:	2012-09-14 00:00:00
Inst Control Info Updated:	2012-09-14 00:00:00
Inst Control Filed Location:	Not reported
SW Classification (Primary):	Not reported
SW Classification (Secondary):	Not reported
Miscellaneous:	Not reported
SW Comments:	Not reported

Site Event Log:

Date Started:	Not reported
Date End:	Not reported
Planned Start Date:	Not reported
Planned End Date:	Not reported
Last Update:	2012-11-09 00:00:00
Facid:	VP25970
Event:	1
Additional Information:	None Entered
Record Number:	35697

Date Started:	2009-07-01 00:00:00
Date End:	2009-08-01 00:00:00
Planned Start Date:	Not reported
Planned End Date:	Not reported
Last Update:	2012-02-17 00:00:00
Facid:	VP25970
Event:	1
Additional Information:	astm E 1527-05
Record Number:	33484

Date Started:	2010-02-24 00:00:00
Date End:	2010-04-12 00:00:00
Planned Start Date:	Not reported
Planned End Date:	Not reported
Last Update:	2010-02-26 00:00:00
Facid:	VP25970
Event:	1
Additional Information:	None Entered
Record Number:	31088

Contact Info:

Contaminant Id:	1
Contaminated Media:	1
Req Cleanup Concluded:	Not reported

Map ID
Direction
Distance
Elevation

MAP FINDINGS

Site

Database(s)

EDR ID Number
EPA ID Number

EAST-METRO FIRE TRAINING (Continued)

S110144916

Cleanup Lvl Measure Units: Not reported
Basis For Req Cleanup Lvl: Not reported
Max Residual Contamination: Not reported
Date Info Last Updated: 2012-02-17 00:00:00

Contacts:

Contact Type: 1
Company Name: MPCA
Contact Address: 520 Lafayette Rd N
Contact Address 2: Not reported
Contact Province: Not reported
Contact Country: Not reported
Contact Postal code: Not reported
Contact Phone: 6517572627
Contact Phone Ext: Not reported
Contact Fax: 6512969707
Contact E-mail: edward.olson@state.mn.us
Contact Cell Phone: Not reported
Contact Information Last Updated: 2010-02-26 00:00:00
Misc Contact Info: Not reported
Receive Invoice: F
Staff Id Num: 3366

Contact Type: 1
Company Name: MPCA
Contact Address: 520 Lafayette Rd N
Contact Address 2: Not reported
Contact Province: Not reported
Contact Country: Not reported
Contact Postal code: Not reported
Contact Phone: 6517572402
Contact Phone Ext: Not reported
Contact Fax: 6512969707
Contact E-mail: amy.hadiaris@state.mn.us
Contact Cell Phone: Not reported
Contact Information Last Updated: 2010-02-26 00:00:00
Misc Contact Info: Not reported
Receive Invoice: F
Staff Id Num: 222

Contact Type: 1
Company Name: City of Maplewood
Contact Address: 1830 County Road B East
Contact Address 2: Not reported
Contact Province: Not reported
Contact Country: Not reported
Contact Postal code: Not reported
Contact Phone: 6512492402
Contact Phone Ext: Not reported
Contact Fax: 6512492809
Contact E-mail: chuck.ahl@ci.maplewood.mn.us
Contact Cell Phone: Not reported
Contact Information Last Updated: 2010-02-26 00:00:00
Misc Contact Info: Not reported
Receive Invoice: T
Staff Id Num: 0

Map ID
Direction
Distance
Elevation

MAP FINDINGS

Site

Database(s)

EDR ID Number
EPA ID Number

EAST-METRO FIRE TRAINING (Continued)

S110144916

Contact Type: 1
Company Name: MNDOT
Contact Address: 3485 Hadley Avenue North
Contact Address 2: Not reported
Contact Province: Not reported
Contact Country: Not reported
Contact Postal code: Not reported
Contact Phone: 6513664381
Contact Phone Ext: Not reported
Contact Fax: Not reported
Contact E-mail: beryl.board@state.mn.us
Contact Cell Phone: Not reported
Contact Information Last Updated: 2010-02-26 00:00:00
Misc Contact Info: Not reported
Receive Invoice: F
Staff Id Num: 0

Contact Type: 1
Company Name: SEH, Inc.
Contact Address: 3535 Vadnais Center Drive
Contact Address 2: Not reported
Contact Province: Not reported
Contact Country: Not reported
Contact Postal code: Not reported
Contact Phone: 6514902164
Contact Phone Ext: Not reported
Contact Fax: 6514902150
Contact E-mail: jmickelson@sehinc.com
Contact Cell Phone: Not reported
Contact Information Last Updated: 2010-02-26 00:00:00
Misc Contact Info: Not reported
Receive Invoice: F
Staff Id Num: 0

Contact Type: 1
Company Name: Knaak and Kantrud PA
Contact Address: 3500 Willow Lake Blvd., Suite 800
Contact Address 2: Not reported
Contact Province: Not reported
Contact Country: Not reported
Contact Postal code: Not reported
Contact Phone: 6512492052
Contact Phone Ext: Not reported
Contact Fax: 6514901580
Contact E-mail: hakantrud@klaw.us
Contact Cell Phone: Not reported
Contact Information Last Updated: 2010-02-26 00:00:00
Misc Contact Info: Not reported
Receive Invoice: F
Staff Id Num: 0

Name: EAST-METRO FIRE TRAINING #2
Address: SEE LOCATION DESCRIPTION
City,State,Zip: MAPLEWOOD, MN 55128
Facility ID: VP25971
Item ID: 194509-AREA0000000002

Map ID
Direction
Distance
Elevation

MAP FINDINGS

Site

Database(s)

EDR ID Number
EPA ID Number

EAST-METRO FIRE TRAINING (Continued)

S110144916

AI ID: 194509
AI Name: East-Metro Fire Training
Facility Type: Brownfield Site
Hydro: Not reported
Project Manager: Gerald Stahnke (no longer at MPCA)
Latitude: 44.99582907
Longitude: -92.98976502
Coord Collection Method: Public Land Survey-One Quarter
Migrated: Y
WIMN: <https://cf.pca.state.mn.us/wimn/siteInfo.cfm?siteid=194509>
Leak Discovered: Not reported
Leak Reported: Not reported
Application / Notification Received: 07/02/2012
Site Listed on PLP: Not reported
Site Delisted from PLP: Not reported
Site Listed on NPL: Not reported
Site Deleted from NPL: Not reported
Site Closed: 04/12/2010
Owner: East-Metro Fire Training
Owner Address: See location description
Owner City: Maplewood
Owner State: MN
Owner ZIP: 55128
Acreage: 26
BPET: Not reported
BVIC: Y
SEMS: Not reported
UNP Dump: Not reported
IC: Not reported
HRS Score: Not reported
Score Year: Not reported
Activity ID: SIW20120002
Act Desc: Brownfield Site
Status: Active / Existing

Prior Aug 2016:
Facility ID: VP25971
Facility Address 2: Not reported
Core Program Interest ID: 63364621
Link ID: 6938
Site Type: Other
Active?: False
Pay Complete: False
MPCA Region: Metro
Site Size: 26
Score: Not reported
Enforcement Lead Agency: MPCA
Federal Deferral Pilot?: False
Site Classification A Emergency: False
Site Classification B O and m: False
Site Classification C Rd/ra: False
Site Classification D Ri/fs: False
Fund Financed: False
NPL: False
PLP: False
District: Not reported
Program Site Was Referred From: Not reported
Program Interest: VIC

Map ID
Direction
Distance
Elevation

MAP FINDINGS

Site

Database(s)

EDR ID Number
EPA ID Number

EAST-METRO FIRE TRAINING (Continued)

S110144916

Physical Location:	West of the intersection of Century Avenue North (Hwy 120) and 34th Street North (Hwy 105)
Natural Resource Damage:	False
Cleanup Cost:	Not reported
Notes:	Not reported
Indian Reservation Land?:	False
Reservation Name:	Not reported
MPCA-owned Wells At Site?:	False
Created By:	A. Nichols
Created Date:	07/02/2012
Last Update Date:	01/06/2016
Federal Facility?:	False
Primary Funding Source:	Not reported
EPA ID:	Not reported
MPCA ID:	Not reported
Alpha Sort:	Not reported
Legal District:	55A
Congressional District:	4
Public Land Survey Method:	A4
Map Scale For PLS Locational Data:	N
Township:	29
Range:	22
PLS Township Suffix:	W
Section:	13
PLS Qtr Section (160 Acres):	SE
PLS Qtr-Qtr Section (40 Acres):	Not reported
Pls Qtr-Qtr-Qtr Section (10 Acres):	Not reported
Pls Qtr-Qtr-Qtr Section (10 Acres):	Not reported
Quad:	1293
NAD Number:	83
Desc Of UTM Coord Pt:	Center of Site
Desc Of UTM Coord Pt:	4
Desc Of UTM Coord Pt:	MPCA Delta database
mpcapgmac:	Not reported
Utm Coord Pt Data Collection Method:	D3
Utm Coord Pt Data Collection Method:	Not reported
Map Scale:	N
verifmeth:	Not reported
horizref:	Not reported
Utm Source:	Not reported
Utm Method:	Not reported
Utm Scale:	Not reported
Utm Accuracy:	Not reported
Utm East:	501026
Utm North:	4982633
Utm Zone:	15
Basin Code:	2
Major Watershed:	20
Minor Watershed:	20084
Public Land Survey Method 2:	Not reported
Map Scale For PLS Locational Data 2:	Not reported
Township 2:	Not reported
Range 2:	Not reported
PLS Township Suffix 2:	Not reported
Section 2:	Not reported
PLS Qtr Section (160 Acres) 2:	Not reported
PLS Qtr-Qtr Section (40 Acres) 2:	Not reported

Map ID
 Direction
 Distance
 Elevation

MAP FINDINGS

Site

Database(s)

EDR ID Number
 EPA ID Number

EAST-METRO FIRE TRAINING (Continued)

S110144916

PLS Qtr-Qtr Section (10 Acres) 2:	Not reported
PLS Qtr-Qtr Section (2.5 Acres) 2:	Not reported
Quad 2:	Not reported
File Location:	OnBase
VIC Application GIS:	False
Petroleum Brownfields Prog?:	False

Impact and Response Actions:

Facid:	VP25971
GW Receipts Prot by Rem Actn:	Not reported
Ecological receptors present:	1
Type of ecological receptors:	Not reported
Acres of contaminated soil:	Not reported
Volume of contaminated soil:	Not reported
Acres of surface water impacted:	Not reported
Acres of wetland impacted:	Not reported
Acres of sediment impacted:	Not reported
GW Plume Area Acres:	Not reported
Cleanup Conducted:	1
Acres of Contam Soil remediate:	Not reported
Volume of Soil Cleaned:	Not reported
# Municipal wells contamd:	Not reported
# Dom wells contam:	Not reported
# People Impct SW intake contam:	Not reported
# Drums Revolved from site:	Not reported
Yr Soil Remediated:	Not reported
Acres of Soil w/ Restrict Access:	Not reported
Yr IC remedy complete:	Not reported
Yr GW remedy completed:	Not reported
Year GWIC completed:	Not reported
Acres of wetland of sediment remediated:	Not reported
Public financing:	1
Assurance help:	1
Land use Classfn At Site:	Not reported
Land use Vicinity Of Site:	Not reported
Deed notif Present On Site:	1
Restrictive Covenant Present:	1
Restrictions:	Not reported
GW Pump and Treat Used at site:	1
Quaternary Perched:	1
Quaternary Water Table:	1
Quaternary Confined:	1
Cretaceous:	1
Plattville:	1
St. peter:	1
Prairie Duchien:	1
Jordan:	1
Ironton/Galesville:	1
Mt Simon Hinckley:	1
Precambrian Undifferentiated:	1
Other/Unknown Aquifer:	1
Date Info Last Updated:	2015-08-18 12:45:00
Inst Control Info Updated:	Not reported
Inst Control Filed Location:	Not reported
SW Classification (Primary):	Not reported
SW Classification (Secondary):	Not reported
Miscellaneous:	Not reported

Map ID
Direction
Distance
Elevation

MAP FINDINGS

Site

Database(s)

EDR ID Number
EPA ID Number

EAST-METRO FIRE TRAINING (Continued)

S110144916

SW Comments: Not reported

Site Event Log:

Date Started: 2012-07-02 00:00:00
Date End: Not reported
Planned Start Date: Not reported
Planned End Date: Not reported
Last Update: 2012-07-05 00:00:00
Facid: VP25971
Event: 1
Additional Information: None Entered
Record Number: 34024

Date Started: Not reported
Date End: 2012-08-07 00:00:00
Planned Start Date: Not reported
Planned End Date: Not reported
Last Update: 2012-11-09 00:00:00
Facid: VP25971
Event: 1
Additional Information: None Entered
Record Number: 35698

Date Started: Not reported
Date End: 2012-12-12 00:00:00
Planned Start Date: Not reported
Planned End Date: Not reported
Last Update: 2012-12-13 00:00:00
Facid: VP25971
Event: 1
Additional Information: Pfc's and PAH's
Record Number: 35783

Contact Info:

Contaminant Id: 1
Contaminated Media: 1
Req Cleanup Concluded: Not reported
Cleanup Lvl Measure Units: Not reported
Basis For Req Cleanup Lvl: Not reported
Max Residual Contamination: Not reported
Date Info Last Updated: 2012-02-17 00:00:00

Contacts:

Contact Type: 1
Company Name: MPCA
Contact Address: 520 Lafayette Rd N
Contact Address 2: Not reported
Contact Province: Not reported
Contact Country: Not reported
Contact Postal code: Not reported
Contact Phone: 6517572753
Contact Phone Ext: Not reported
Contact Fax: 6512969707
Contact E-mail: gerald.stahnke@state.mn.us
Contact Cell Phone: Not reported
Contact Information Last Updated: 2012-07-09 00:00:00

Map ID
Direction
Distance
Elevation

MAP FINDINGS

Site

Database(s)

EDR ID Number
EPA ID Number

EAST-METRO FIRE TRAINING (Continued)

S110144916

Misc Contact Info: Not reported
Receive Invoice: F
Staff Id Num: 3408

Contact Type: 1
Company Name: City of Maplewood
Contact Address: 1902 County Road B East
Contact Address 2: Not reported
Contact Province: Not reported
Contact Country: Not reported
Contact Postal code: Not reported
Contact Phone: 6512492403
Contact Phone Ext: Not reported
Contact Fax: 6512492409
Contact E-mail: michael.thompson@ci.maplewood.mn.us
Contact Cell Phone: Not reported
Contact Information Last Updated: 2013-04-15 00:00:00
Misc Contact Info: Not reported
Receive Invoice: T
Staff Id Num: 0

Contact Type: 1
Company Name: Short Elliott Hendrickson
Contact Address: 3535 Vadnais Center Dr
Contact Address 2: Not reported
Contact Province: Not reported
Contact Country: Not reported
Contact Postal code: Not reported
Contact Phone: 6514902000
Contact Phone Ext: Not reported
Contact Fax: 6514902150
Contact E-mail: eborgschatz@sehinc.com
Contact Cell Phone: Not reported
Contact Information Last Updated: 2013-04-15 00:00:00
Misc Contact Info: Not reported
Receive Invoice: F
Staff Id Num: 0

Name: EAST METRO TRAINING CENTER
Address: SEE LOCATION DESCRIPTION
City,State,Zip: MAPLEWOOD, MN 55128
Facility ID: VP25972
Item ID: 194509-AREA0000000003
AI ID: 194509
AI Name: East-Metro Fire Training
Facility Type: Brownfield Site
Hydro: Not reported
Project Manager: Gerald Stahnke (no longer at MPCA)
Latitude: 44.99768912
Longitude: -92.98723519
Coord Collection Method: Public Land Survey-Two Quarter
Migrated: Y
WIMN: <https://cf.pca.state.mn.us/wimn/siteInfo.cfm?siteid=194509>
Leak Discovered: Not reported
Leak Reported: Not reported
Application / Notification Received: 12/21/2012

Map ID
Direction
Distance
Elevation

MAP FINDINGS

Site

Database(s)

EDR ID Number
EPA ID Number

EAST-METRO FIRE TRAINING (Continued)

S110144916

Site Listed on PLP:	Not reported
Site Delisted from PLP:	Not reported
Site Listed on NPL:	Not reported
Site Deleted from NPL:	Not reported
Site Closed:	Not reported
Owner:	East-Metro Fire Training
Owner Address:	See location description
Owner City:	Maplewood
Owner State:	MN
Owner ZIP:	55128
Acreage:	26
BPET:	Not reported
BVIC:	Y
SEMS:	Not reported
UNP Dump:	Not reported
IC:	Not reported
HRS Score:	Not reported
Score Year:	Not reported
Activity ID:	SIW20120001
Act Desc:	Brownfield Site
Status:	Active / Existing
Prior Aug 2016:	
Facility ID:	VP25972
Facility Address 2:	Not reported
Core Program Interest ID:	64472415
Link ID:	6938
Site Type:	Other
Active?:	False
Pay Complete:	False
MPCA Region:	Metro
Site Size:	26
Score:	Not reported
Enforcement Lead Agency:	MPCA
Federal Deferral Pilot?:	False
Site Classification A Emergency:	False
Site Classification B O and m:	False
Site Classification C Rd/ra:	False
Site Classification D Ri/fs:	False
Fund Financed:	False
NPL:	False
PLP:	False
District:	Not reported
Program Site Was Referred From:	Not reported
Program Interest:	VIC
Physical Location:	West of the intersection of Century Avenue North (Hwy 120) and 34th Street North (Hwy 105)
Natural Resource Damage:	False
Cleanup Cost:	Not reported
Notes:	This Site just north of the old Archbishop Murray Girls School was used by MNDot to stockpile drege materials and street sweepings. Goundwater had PFOa in it and street sweepings had PFOS. The area is within the historic gw pume of Oakdale and it would be expected that PFOA may be present in the groundwater. MNDot sought and received a RNAD and NAD for the identified release of PFOA to groundwater. The NAD was contingent on not accepting sediment contaminated with the identified release in the future.
Indian Reservation Land?:	False

Map ID
Direction
Distance
Elevation

MAP FINDINGS

Site

Database(s)

EDR ID Number
EPA ID Number

EAST-METRO FIRE TRAINING (Continued)

S110144916

Reservation Name:	Not reported
MPCA-owned Wells At Site?:	False
Created By:	A. Nichols
Created Date:	12/28/2012
Last Update Date:	01/06/2016
Federal Facility?:	False
Primary Funding Source:	Not reported
EPA ID:	Not reported
MPCA ID:	Not reported
Alpha Sort:	Not reported
Legal District:	55A
Congressional District:	4
Public Land Survey Method:	A4
Map Scale For PLS Locational Data:	N
Township:	29
Range:	22
PLS Township Suffix:	W
Section:	13
PLS Qtr Section (160 Acres):	SE
PLS Qtr-Qtr Section (40 Acres):	Not reported
Pls Qtr-Qtr-Qtr Section (10 Acres):	Not reported
Pls Qtr-Qtr-Qtr Section (10 Acres):	Not reported
Quad:	1293
NAD Number:	83
Desc Of UTM Coord Pt:	Center of Site
Desc Of UTM Coord Pt:	4
Desc Of UTM Coord Pt:	MPCA Delta database
mpcapgmac:	Not reported
Utm Coord Pt Data Collection Method:	D3
Utm Coord Pt Data Collection Method:	Not reported
Map Scale:	N
verifmeth:	Not reported
horizref:	Not reported
Utm Source:	Not reported
Utm Method:	Not reported
Utm Scale:	Not reported
Utm Accuracy:	Not reported
Utm East:	501026
Utm North:	4982633
Utm Zone:	15
Basin Code:	2
Major Watershed:	20
Minor Watershed:	20084
Public Land Survey Method 2:	Not reported
Map Scale For PLS Locational Data 2:	Not reported
Township 2:	Not reported
Range 2:	Not reported
PLS Township Suffix 2:	Not reported
Section 2:	Not reported
PLS Qtr Section (160 Acres) 2:	Not reported
PLS Qtr-Qtr Section (40 Acres) 2:	Not reported
PLS Qtr-Qtr Section (10 Acres) 2:	Not reported
PLS Qtr-Qtr Section (2.5 Acres) 2:	Not reported
Quad 2:	Not reported
File Location:	OnBase
VIC Application GIS:	False
Petroleum Brownfields Prog?:	False

Map ID
Direction
Distance
Elevation

MAP FINDINGS

Site

Database(s)

EDR ID Number
EPA ID Number

EAST-METRO FIRE TRAINING (Continued)

S110144916

Impact and Response Actions:

Facid:	VP25972
GW Receipts Prot by Rem Actn:	Not reported
Ecological receptors present:	1
Type of ecological receptors:	Not reported
Acres of contaminated soil:	Not reported
Volume of contaminated soil:	Not reported
Acres of surface water impacted:	Not reported
Acres of wetland impacted:	Not reported
Acres of sediment impacted:	Not reported
GW Plume Area Acres:	Not reported
Cleanup Conducted:	1
Acres of Contam Soil remediate:	Not reported
Volume of Soil Cleaned:	Not reported
# Municipal wells contamd:	Not reported
# Dom wells contam:	Not reported
# People Impct SW intake contam:	Not reported
# Drums Revolved from site:	Not reported
Yr Soil Remediated:	Not reported
Acres of Soil w/ Restrict Access:	Not reported
Yr IC remedy complete:	Not reported
Yr GW remedy completed:	Not reported
Year GWIC completed:	Not reported
Acres of wetland of sediment remediated:	Not reported
Public financing:	1
Assurance help:	1
Land use Classfn At Site:	Not reported
Land use Vicinity Of Site:	Not reported
Deed notif Present On Site:	1
Restrictive Covenant Present:	1
Restrictions:	Not reported
GW Pump and Treat Used at site:	1
Quaternary Perched:	1
Quaternary Water Table:	1
Quaternary Confined:	1
Cretaceous:	1
Plattville:	1
St. peter:	1
Prairie Duchien:	1
Jordan:	1
Ironton/Galesville:	1
Mt Simon Hinckley:	1
Precambrian Undifferentiated:	1
Other/Unknown Aquifer:	1
Date Info Last Updated:	2015-08-18 12:45:00
Inst Control Info Updated:	Not reported
Inst Control Filed Location:	Not reported
SW Classification (Primary):	Not reported
SW Classification (Secondary):	Not reported
Miscellaneous:	Not reported
SW Comments:	Not reported

Site Event Log:

Date Started:	Not reported
Date End:	2013-07-25 00:00:00
Planned Start Date:	Not reported

Map ID
Direction
Distance
Elevation

MAP FINDINGS

Site

Database(s)

EDR ID Number
EPA ID Number

EAST-METRO FIRE TRAINING (Continued)

S110144916

Planned End Date: Not reported
Last Update: 2013-07-25 00:00:00
Facid: VP25972
Event: 1
Additional Information: Revised RNAD
Record Number: 37011

Date Started: Not reported
Date End: 2013-04-01 00:00:00
Planned Start Date: Not reported
Planned End Date: Not reported
Last Update: 2013-03-14 00:00:00
Facid: VP25972
Event: 1
Additional Information: For PFOA in GW
Record Number: 36082

Date Started: Not reported
Date End: 2013-04-01 00:00:00
Planned Start Date: Not reported
Planned End Date: Not reported
Last Update: 2013-04-05 00:00:00
Facid: VP25972
Event: 1
Additional Information: For PFOA in GW
Record Number: 36190

Date Started: 2012-12-21 00:00:00
Date End: Not reported
Planned Start Date: Not reported
Planned End Date: Not reported
Last Update: 2013-04-05 00:00:00
Facid: VP25972
Event: 1
Additional Information: None Entered
Record Number: 36191

Contact Info:

Contaminant Id: 1
Contaminated Media: 1
Req Cleanup Concluded: Not reported
Cleanup Lvl Measure Units: Not reported
Basis For Req Cleanup Lvl: Not reported
Max Residual Contamination: Not reported
Date Info Last Updated: 2012-02-17 00:00:00

Contacts:

Contact Type: 1
Company Name: MPCA
Contact Address: 520 Lafayette Rd N
Contact Address 2: Not reported
Contact Province: Not reported
Contact Country: Not reported
Contact Postal code: Not reported
Contact Phone: 6517572753
Contact Phone Ext: Not reported

Map ID
 Direction
 Distance
 Elevation

MAP FINDINGS

Site

Database(s)

EDR ID Number
 EPA ID Number

EAST-METRO FIRE TRAINING (Continued)

S110144916

Contact Fax: 6512969707
 Contact E-mail: gerald.stahnke@state.mn.us
 Contact Cell Phone: Not reported
 Contact Information Last Updated: 2012-07-09 00:00:00
 Misc Contact Info: Not reported
 Receive Invoice: F
 Staff Id Num: 3408

Contact Type: 1
 Company Name: MNDOT
 Contact Address: 395 John Ireland Blvd
 Contact Address 2: MS 620
 Contact Province: Not reported
 Contact Country: Not reported
 Contact Postal code: Not reported
 Contact Phone: 6513663621
 Contact Phone Ext: Not reported
 Contact Fax: Not reported
 Contact E-mail: carolyn.boben@state.mn.us
 Contact Cell Phone: Not reported
 Contact Information Last Updated: 2013-01-03 00:00:00
 Misc Contact Info: Not reported
 Receive Invoice: T
 Staff Id Num: 0

Contact Type: 1
 Company Name: MNDOT
 Contact Address: 3485 Hadley Ave N
 Contact Address 2: Not reported
 Contact Province: Not reported
 Contact Country: Not reported
 Contact Postal code: Not reported
 Contact Phone: 6513664381
 Contact Phone Ext: Not reported
 Contact Fax: Not reported
 Contact E-mail: Beryl.board@state.mn.us
 Contact Cell Phone: Not reported
 Contact Information Last Updated: 2013-01-03 00:00:00
 Misc Contact Info: Not reported
 Receive Invoice: F
 Staff Id Num: 0

FC1940 **PARKVIEW ELEMENTARY SCHOOL**
NW **2530 SPRUCE PL**
1/4-1/2 **WHITE BEAR LAKE, MN**
0.379 mi.
1999 ft. **Site 1 of 2 in cluster FC**

MN RGA LUST **S115801040**
N/A

Actual:
1018 ft.

RGA LUST:

Focus Map:
1

2012	PARKVIEW ELEMENTARY SCHOOL	2530 SPRUCE PL
2011	PARKVIEW ELEMENTARY SCHOOL	2530 SPRUCE PL
2010	PARKVIEW ELEMENTARY SCHOOL	2530 SPRUCE PL
2009	PARKVIEW ELEMENTARY SCHOOL	2530 SPRUCE PL
2008	PARKVIEW ELEMENTARY SCHOOL	2530 SPRUCE PL
2007	PARKVIEW ELEMENTARY SCHOOL	2530 SPRUCE PL
2006	PARKVIEW ELEMENTARY SCHOOL	2530 SPRUCE PL
2005	PARKVIEW ELEMENTARY SCHOOL	2530 SPRUCE PL

Map ID
 Direction
 Distance
 Elevation

MAP FINDINGS

Site

Database(s)

EDR ID Number
 EPA ID Number

PARKVIEW ELEMENTARY SCHOOL (Continued)

S115801040

2004	PARKVIEW ELEMENTARY SCHOOL	2530 SPRUCE PL
2002	PARKVIEW ELEMENTARY SCHOOL	2530 SPRUCE PL
2001	PARKVIEW ELEMENTARY SCHOOL	2530 SPRUCE PL
2000	PARKVIEW ELEMENTARY SCHOOL	2530 SPRUCE PL
1999	PARKVIEW ELEMENTARY SCHOOL	2530 SPRUCE PL
1998	PARKVIEW ELEMENTARY SCHOOL	2530 SPRUCE PL

FC1941 NW
1/4-1/2
0.379 mi.
1999 ft.
ISD 624 MATOSKA INTERNATIONAL
2530 SPRUCE PL
WHITE BEAR LAKE, MN 55110
Site 2 of 2 in cluster FC

MN LUST
MN UST
MN SRS
U003907214
N/A

Actual:
1018 ft.
Focus Map:
1

LUST:
 Name: PARKVIEW ELEMENTARY SCHOOL
 Address: 2530 SPRUCE PL
 City,State,Zip: WHITE BEAR LAKE, MN 55110
 Item ID: 31108-AREA0000000001
 MNPCA ID: 223144
 AI ID: 31108
 AI Name: ISD 624 Matoska International
 Site Type: Leak Site
 Hydro: Not reported
 Project Manager: Laura Hysjulien (no longer at MPCA)
 Latitude: 45.05174923
 Longitude: -92.99316416
 Coord Collection Method: Digitized - MPCA internal mapping application
 Migrated: Not reported
 WIMN: <https://cf.pca.state.mn.us/wimn/siteInfo.cfm?siteid=31108>
 Leak Discovered: 9/3/1997
 Application / Notification Received: Not reported
 Site Listed on PLP: Not reported
 Site Delisted from PLP: Not reported
 Site Listed on NPL: Not reported
 Site Deleted from NPL: Not reported
 Owner: ISD 624
 Site Closed: 10/16/1997
 Owner Address: 4855 Bloom Ave
 Owner City: White Bear Lake
 Owner State: MN
 Owner ZIP: 55110
 SI Type: Underground Storage Tank System
 Leak Reported: 9/3/1997

LUST:
 Program IN: 223144
 Facility Address 2: Not reported
 State Code: MN
 Country Code: USA
 Foreign State: Not reported
 Foreign Zone: Not reported
 Leak ID: 10714
 Township Name: Not reported
 Addr ID: 41516
 Active Flag: N
 Interest Type: LS
 Interest Phone: NO CORE PI PH.
 Interest Start Date: 10/15/1997 00:00:00
 Interest End Date: 11/30/2006 06:49:45

Map ID
Direction
Distance
Elevation

MAP FINDINGS

Site

Database(s)

EDR ID Number
EPA ID Number

ISD 624 MATOSKA INTERNATIONAL (Continued)

U003907214

Source: CORE
Site ID: 31516
Leak Site: 1
File Archive Box: 13
File Archive Lot: 01/015
Soil Digout Date: Not reported
Cubic Yards Excavated: Not reported
Cond Closure Date: Not reported
Complete Site Closure Date: 10/16/1997 00:00:00
Contaminated Soils Remaining: U
Enforcement Action Begin Date: 09/11/1997
Last Trust Eligible: N
Offsite Contamination: U
Reimbursement Awarded: N
Release Discovered Date: 09/03/1997
Leak Reported Date: 09/03/1997
Std Letter Response Date: 09/18/1997
Surface Water Impact: U
Utility Project Flag: N
TMSP Added: 12/04/1999 14:03:51
TMSP Last Update: 08/04/2014 14:08:09
Staff ID Last Update: DBOETTC
Release From LAST: N
Release From LUST: Y
Tank Registration Status Code: S
VPIC Application Date: Not reported
VPIC Acres: Not reported
Vapor Intrusion Checked Flag: Not reported
Soil Gas Data Collected Flag: Not reported
Soil Gas Action Level Flag: Not reported
Sub Slab Sample Collected Flag: Not reported
Indoor Air Collected Flag: Not reported
Vapor Intrusion Action Flag: Not reported
Vapor Intrusion Comments: Not reported
Soil Gas Data Comments: Not reported
Comments: Not reported

LUST:

MN PCA ID: 223144
Dw Supply Contam: 1
Free Product Observed: 1
Free Product Thickness: Not reported
Ground Water Contam: 1
GW Cleanup Goal: 0
Gw Exceeds Cleanup Goal: 1
Cleanup Goal Achieved: Not reported
Water Supply Exceeds Ral: Not reported
Well Type Code: Not reported
Impacted Aquifer Code: Not reported
TMSP Added: 12/04/1999 14:07:34
TMSP Last Update: 11/04/2003 12:57:08
Staff Id Last Update: RSUCHAN
Mtbe Present Now: 1
Mtbe Present Historically: 1
Mtbe High Ug Per Liter Char: Not reported
Mtbe High Ug Per Liter Numb: Not reported
Mtbe High Level Date: Not reported

Map ID
Direction
Distance
Elevation

MAP FINDINGS

Site

Database(s)

EDR ID Number
EPA ID Number

ISD 624 MATOSKA INTERNATIONAL (Continued)

U003907214

Free Product At Close: Not reported
Staff Id Ass: Not reported
PWS Well: Not reported
Prot Flag: Not reported
Sens Flag: Not reported

LUST:

MN PCA ID: 223144
Prod Released Sequence Id: 35290
Leak Product: 1
Tmsp Added: 03/26/2003 17:04:41
Tmsp Last_updt: 03/26/2003 17:04:41
Staff Id Last Updt: AMUSCH

UST:

Name: ISD 624 MATOSKA INTERNATIONAL
Address: 2530 SPRUCE PL
City,State,Zip: WHITE BEAR LAKE, MN 55110
Item Compartment ID: 31108-EQUI0000000001-1
AI ID: 31108
Tank Site ID: TS0003482
Item ID: 31108-EQUI0000000001
SI Type: Underground Storage Tank System
SI Design: 001
SI Description: Not reported
Compartment Number: 1
Substance: Fuel Oil
Wall Type: Single
Overfill Prevention System: Not reported
Install Date: 1963-01-01 00:00:00
Material: Bare/Paint/Asph Coat Steel
Status Change Date: 1963-01-01 00:00:00
Tank Status: Removed
Tanks Contractor: Not reported
Capacity Gallons: 10000
Longitude: Not reported
Latitude: Not reported
Coord Collection Method: Not reported
Owner: ISD 624
Owner Address: 4855 Bloom Ave
Owner City: White Bear Lake
Owner State: MN
Owner Zip: 55110
Tanks URL: <https://webapp.pca.state.mn.us/tank-leak/sites/TS/TS0003482>

SRS:

Name: PARKVIEW ELEMENTARY SCHOOL
Address: 2530 SPRUCE PL
City,State,Zip: WHITE BEAR LAKE, MN 55110
Facility ID: LS0010714
Item ID: 31108-AREA0000000001
AI ID: 31108
AI Name: ISD 624 Matoska International
Facility Type: Leak Site
Hydro: Not reported

Map ID
 Direction
 Distance
 Elevation

MAP FINDINGS

Site

Database(s)

EDR ID Number
 EPA ID Number

ISD 624 MATOSKA INTERNATIONAL (Continued)

U003907214

Project Manager:	Laura Hysjulien (no longer at MPCA)
Latitude:	45.05174923
Longitude:	-92.99316416
Coord Collection Method:	Digitized - MPCA internal mapping application
Migrated:	Not reported
WIMN:	https://cf.pca.state.mn.us/wimn/siteInfo.cfm?siteid=31108
Leak Discovered:	09/03/1997
Leak Reported:	09/03/1997
Application / Notification Received:	Not reported
Site Listed on PLP:	Not reported
Site Delisted from PLP:	Not reported
Site Listed on NPL:	Not reported
Site Deleted from NPL:	Not reported
Site Closed:	10/16/1997
Owner:	Not reported
Owner Address:	Not reported
Owner City:	Not reported
Owner State:	Not reported
Owner ZIP:	Not reported
Acreage:	Not reported
BPET:	Not reported
BVIC:	Not reported
SEMS:	Not reported
UNP Dump:	Not reported
IC:	Not reported
HRS Score:	Not reported
Score Year:	Not reported
Activity ID:	SIW19970001
Act Desc:	Leak Site Investigation
Status:	Closed

1942
 WSW
 1/4-1/2
 0.379 mi.
 2003 ft.

BRIAR POND APARTMENTS
1591 GRANADA AVE N
OAKDALE, MN 55128

MN SRS S109204036
N/A

Actual:
1022 ft.
Focus Map:
17

SRS:	
Name:	BRIAR POND APARTMENTS
Address:	1591 GRANADA AVE N
City,State,Zip:	OAKDALE, MN 55128
Facility ID:	PB3745
Item ID:	188336-AREA0000000001
AI ID:	188336
AI Name:	Briar Pond Apartments
Facility Type:	Brownfield Site
Hydro:	Not reported
Project Manager:	Not reported
Latitude:	44.97231526
Longitude:	-92.97177987
Coord Collection Method:	Address Matching House Number
Migrated:	Y
WIMN:	https://cf.pca.state.mn.us/wimn/siteInfo.cfm?siteid=188336
Leak Discovered:	Not reported
Leak Reported:	Not reported
Application / Notification Received:	Not reported
Site Listed on PLP:	Not reported
Site Delisted from PLP:	Not reported

Map ID
 Direction
 Distance
 Elevation

MAP FINDINGS

Site

Database(s)

EDR ID Number
 EPA ID Number

BRIAR POND APARTMENTS (Continued)

S109204036

Site Listed on NPL:	Not reported
Site Deleted from NPL:	Not reported
Site Closed:	08/18/2008
Owner:	Washington County HRA
Owner Address:	321 Broadway Ave
Owner City:	Saint Paul Park
Owner State:	MN
Owner ZIP:	55071
Acreage:	Not reported
BPET:	Y
BVIC:	Not reported
SEMS:	Not reported
UNP Dump:	Not reported
IC:	Not reported
HRS Score:	Not reported
Score Year:	Not reported
Activity ID:	SIW20080001
Act Desc:	Brownfield Site
Status:	Closed

FD1943 **SPUR STATION #2449**
WNW **2511 E COUNTY RD E**
1/4-1/2 **WHITE BEAR LAKE, MN**
0.382 mi.
2016 ft. **Site 1 of 6 in cluster FD**

MN RGA LUST **S115804782**
N/A

Actual:	1024 ft.	RGA LUST:		
			2005	SPUR STATION #2449 2511 E COUNTY RD E
			2004	SPUR STATION #2449 2511 E COUNTY RD E
Focus Map:	1		2003	SPUR STATION #2449 2511 E COUNTY RD E
			2002	SPUR STATION #2449 2511 E COUNTY RD E
			2001	SPUR STATION #2449 2511 E COUNTY RD E
			2000	SPUR STATION #2449 2511 E COUNTY RD E
			1999	SPUR STATION #2449 2511 E COUNTY RD E
			1998	SPUR STATION #2449 2511 E COUNTY RD E
			1997	SPUR STATION #2449 2511 E COUNTY RD E
			1996	SPUR STATION #2449 2511 E COUNTY RD E
			1995	SPUR STATION #2449 2511 E COUNTY RD E
			1994	SPUR STATION #2449 2511 E COUNTY RD E

FD1944 **SPUR STATION 2449**
WNW **2511 E COUNTY ROAD E**
1/4-1/2 **WHITE BEAR LAKE, MN**
0.382 mi.
2016 ft. **Site 2 of 6 in cluster FD**

MN RGA LUST **S115804800**
N/A

Actual:	1024 ft.	RGA LUST:		
			2012	SPUR STATION 2449 2511 E COUNTY ROAD E
			2011	SPUR STATION 2449 2511 E COUNTY ROAD E
Focus Map:	1		2010	SPUR STATION 2449 2511 E COUNTY ROAD E
			2009	SPUR STATION 2449 2511 E COUNTY ROAD E
			2008	SPUR STATION 2449 2511 E COUNTY ROAD E
			2007	SPUR STATION 2449 2511 E COUNTY ROAD E
			2006	SPUR STATION 2449 2511 E COUNTY ROAD E

Map ID
Direction
Distance
Elevation

MAP FINDINGS

Site

Database(s)

EDR ID Number
EPA ID Number

FD1945
WNW
1/4-1/2
0.382 mi.
2016 ft.

**SPUR STATION 2449
2511 E COUNTY RD E
WHITE BEAR LAKE, MN**

Site 3 of 6 in cluster FD

**MN RGA LUST S115804799
N/A**

Actual:
1024 ft.
Focus Map:
1

Actual:	RGA LUST:			
1024 ft.		2005	SPUR STATION 2449	2511 E COUNTY RD E
		2004	SPUR STATION 2449	2511 E COUNTY RD E
		2002	SPUR STATION 2449	2511 E COUNTY RD E
		2001	SPUR STATION 2449	2511 E COUNTY RD E
		2000	SPUR STATION 2449	2511 E COUNTY RD E

FD1946
WNW
1/4-1/2
0.382 mi.
2016 ft.

**SPUR STATION #2449
2511 E COUNTY ROAD E
WHITE BEAR LAKE, MN**

Site 4 of 6 in cluster FD

**MN RGA LUST S115804783
N/A**

Actual:
1024 ft.
Focus Map:
1

Actual:	RGA LUST:			
1024 ft.		2012	SPUR STATION #2449	2511 E COUNTY ROAD E
		2011	SPUR STATION #2449	2511 E COUNTY ROAD E
		2010	SPUR STATION #2449	2511 E COUNTY ROAD E
		2009	SPUR STATION #2449	2511 E COUNTY ROAD E
		2008	SPUR STATION #2449	2511 E COUNTY ROAD E
		2007	SPUR STATION #2449	2511 E COUNTY ROAD E
		2006	SPUR STATION #2449	2511 E COUNTY ROAD E

FD1947
WNW
1/4-1/2
0.382 mi.
2016 ft.

**2511 COUNTY ROAD E
2511 COUNTY ROAD E
WHITE BEAR LAKE, MN 55110**

Site 5 of 6 in cluster FD

**US BROWNFIELDS 1016951885
N/A**

Actual:
1024 ft.
Focus Map:
1

Actual:	US BROWNFIELDS:	
1024 ft.	Name:	2511 COUNTY ROAD E
	Address:	2511 COUNTY ROAD E
	City,State,Zip:	WHITE BEAR LAKE, MN 55110
	Recipient Name:	Ramsey County
	Grant Type:	Assessment
	Property Number:	253022430077
	Parcel size:	.52
	Latitude:	45.050531
	Longitude:	-92.99448699999999
	HCM Label:	Address Matching-House Number
	Map Scale:	Not reported
	Point of Reference:	Entrance Point of a Facility or Station
	Highlights:	Not reported
	Datum:	North American Datum of 1983
	Acres Property ID:	176042
	IC Data Access:	Not reported
	Start Date:	Not reported
	Redev Completion Date:	Not reported
	Completed Date:	Not reported
	Acres Cleaned Up:	Not reported
	Cleanup Funding:	Not reported
	Cleanup Funding Source:	Not reported
	Assessment Funding:	1800
	Assessment Funding Source:	US EPA - Brownfields Assessment Cooperative Agreement
	Redevelopment Funding:	Not reported

Map ID
Direction
Distance
Elevation

MAP FINDINGS

Site

Database(s)

EDR ID Number
EPA ID Number

2511 COUNTY ROAD E (Continued)

1016951885

Redev. Funding Source:	Not reported
Redev. Funding Entity Name:	Not reported
Redevelopment Start Date:	Not reported
Assessment Funding Entity:	EPA
Cleanup Funding Entity:	Not reported
Grant Type:	Hazardous
Accomplishment Type:	Phase I Environmental Assessment
Accomplishment Count:	1
Cooperative Agreement Number:	00E00900
Start Date:	06/25/2014 00:00:00
Ownership Entity:	Private
Completion Date:	08/27/2014 00:00:00
Current Owner:	Associated National Bank
Did Owner Change:	N
Cleanup Required:	Y
Video Available:	N
Photo Available:	Y
Institutional Controls Required:	U
IC Category Proprietary Controls:	Not reported
IC Cat. Info. Devices:	Not reported
IC Cat. Gov. Controls:	Not reported
IC Cat. Enforcement Permit Tools:	Not reported
IC in place date:	Not reported
IC in place:	N
State/tribal program date:	Not reported
State/tribal program ID:	Not reported
State/tribal NFA date:	Not reported
Air contaminated:	Not reported
Air cleaned:	Not reported
Asbestos found:	Not reported
Asbestos cleaned:	Not reported
Controlled substance found:	Not reported
Controlled substance cleaned:	Not reported
Drinking water affected:	Not reported
Drinking water cleaned:	Not reported
Groundwater affected:	Y
Groundwater cleaned:	Not reported
Lead contaminant found:	Not reported
Lead cleaned up:	Not reported
No media affected:	Not reported
Unknown media affected:	Not reported
Other cleaned up:	Not reported
Other metals found:	Not reported
Other metals cleaned:	Not reported
Other contaminants found:	Not reported
Other contams found description:	Not reported
PAHs found:	Not reported
PAHs cleaned up:	Not reported
PCBs found:	Not reported
PCBs cleaned up:	Not reported
Petro products found:	Not reported
Petro products cleaned:	Not reported
Sediments found:	Not reported
Sediments cleaned:	Not reported
Soil affected:	Y
Soil cleaned up:	Not reported
Surface water cleaned:	Not reported

Map ID
 Direction
 Distance
 Elevation

MAP FINDINGS

Site

Database(s)

EDR ID Number
 EPA ID Number

2511 COUNTY ROAD E (Continued)

1016951885

VOCs found:	Not reported
VOCs cleaned:	Not reported
Cleanup other description:	Not reported
Num. of cleanup and re-dev. jobs:	Not reported
Past use greenspace acreage:	Not reported
Past use residential acreage:	Not reported
Surface Water:	Not reported
Past use commercial acreage:	.52
Past use industrial acreage:	Not reported
Future use greenspace acreage:	Not reported
Future use residential acreage:	Not reported
Future use commercial acreage:	Not reported
Future use industrial acreage:	Not reported
Greenspace acreage and type:	Not reported
Superfund Fed. landowner flag:	Not reported
Arsenic cleaned up:	Not reported
Cadmium cleaned up:	Not reported
Chromium cleaned up:	Not reported
Copper cleaned up:	Not reported
Iron cleaned up:	Not reported
mercury cleaned up:	Not reported
Nickel Cleaned Up:	Not reported
No clean up:	Not reported
Pesticides cleaned up:	Not reported
Selenium cleaned up:	Not reported
SVOCs cleaned up:	Not reported
Unknown clean up:	Not reported
Arsenic contaminant found:	Not reported
Cadmium contaminant found:	Not reported
Chromium contaminant found:	Not reported
Copper contaminant found:	Not reported
Iron contaminant found:	Not reported
Mercury contaminant found:	Not reported
Nickel contaminant found:	Not reported
No contaminant found:	Not reported
Pesticides contaminant found:	Not reported
Selenium contaminant found:	Not reported
SVOCs contaminant found:	Not reported
Unknown contaminant found:	Not reported
Future Use: Multistory	Not reported
Media affected Bluiding Material:	Not reported
Media affected indoor air:	Y
Building material media cleaned up:	Not reported
Indoor air media cleaned up:	Not reported
Unknown media cleaned up:	Not reported
Past Use: Multistory	Not reported
Property Description:	It appears that the subject property was developed as cultivated cropland by 1937. The use of the subject property was unchanged through at least 1957. The subject property appears to have been undeveloped and grass covered by 1966. Approval for the construction of a 3-bay service station was granted by the city of White Bear Lake in 1967. The existing gasoline station/convenience store was constructed in 1968. The building has been vacant for approximately the past four years.
Below Poverty Number:	211
Below Poverty Percent:	8.5%
Meidan Income:	4078

Map ID
Direction
Distance
Elevation

MAP FINDINGS

Site

Database(s)

EDR ID Number
EPA ID Number

2511 COUNTY ROAD E (Continued)

1016951885

Meidan Income Number:	493
Meidan Income Percent:	19.9%
Vacant Housing Number:	40
Vacant Housing Percent:	3.8%
Unemployed Number:	114
Unemployed Percent:	4.6%
Name:	2511 COUNTY ROAD E
Address:	2511 COUNTY ROAD E
City,State,Zip:	WHITE BEAR LAKE, MN 55110
Recipient Name:	Ramsey County
Grant Type:	Assessment
Property Number:	253022430077
Parcel size:	.52
Latitude:	45.050531
Longitude:	-92.99448699999999
HCM Label:	Address Matching-House Number
Map Scale:	Not reported
Point of Reference:	Entrance Point of a Facility or Station
Highlights:	Not reported
Datum:	North American Datum of 1983
Acres Property ID:	176042
IC Data Access:	Not reported
Start Date:	Not reported
Redev Completion Date:	Not reported
Completed Date:	Not reported
Acres Cleaned Up:	Not reported
Cleanup Funding:	Not reported
Cleanup Funding Source:	Not reported
Assessment Funding:	21382
Assessment Funding Source:	US EPA - Brownfields Assessment Cooperative Agreement
Redevelopment Funding:	Not reported
Redev. Funding Source:	Not reported
Redev. Funding Entity Name:	Not reported
Redevelopment Start Date:	Not reported
Assessment Funding Entity:	EPA
Cleanup Funding Entity:	Not reported
Grant Type:	Hazardous
Accomplishment Type:	Phase II Environmental Assessment
Accomplishment Count:	0
Cooperative Agreement Number:	00E00900
Start Date:	10/21/2014 00:00:00
Ownership Entity:	Private
Completion Date:	03/06/2015 00:00:00
Current Owner:	Associated National Bank
Did Owner Change:	N
Cleanup Required:	Y
Video Available:	N
Photo Available:	Y
Institutional Controls Required:	U
IC Category Proprietary Controls:	Not reported
IC Cat. Info. Devices:	Not reported
IC Cat. Gov. Controls:	Not reported
IC Cat. Enforcement Permit Tools:	Not reported
IC in place date:	Not reported
IC in place:	N
State/tribal program date:	Not reported

Map ID
Direction
Distance
Elevation

MAP FINDINGS

Site

Database(s)

EDR ID Number
EPA ID Number

2511 COUNTY ROAD E (Continued)

1016951885

State/tribal program ID:	Not reported
State/tribal NFA date:	Not reported
Air contaminated:	Not reported
Air cleaned:	Not reported
Asbestos found:	Not reported
Asbestos cleaned:	Not reported
Controlled substance found:	Not reported
Controlled substance cleaned:	Not reported
Drinking water affected:	Not reported
Drinking water cleaned:	Not reported
Groundwater affected:	Y
Groundwater cleaned:	Not reported
Lead contaminant found:	Not reported
Lead cleaned up:	Not reported
No media affected:	Not reported
Unknown media affected:	Not reported
Other cleaned up:	Not reported
Other metals found:	Not reported
Other metals cleaned:	Not reported
Other contaminants found:	Not reported
Other contaminants found description:	Not reported
PAHs found:	Not reported
PAHs cleaned up:	Not reported
PCBs found:	Not reported
PCBs cleaned up:	Not reported
Petro products found:	Not reported
Petro products cleaned:	Not reported
Sediments found:	Not reported
Sediments cleaned:	Not reported
Soil affected:	Y
Soil cleaned up:	Not reported
Surface water cleaned:	Not reported
VOCs found:	Not reported
VOCs cleaned:	Not reported
Cleanup other description:	Not reported
Num. of cleanup and re-dev. jobs:	Not reported
Past use greenspace acreage:	Not reported
Past use residential acreage:	Not reported
Surface Water:	Not reported
Past use commercial acreage:	.52
Past use industrial acreage:	Not reported
Future use greenspace acreage:	Not reported
Future use residential acreage:	Not reported
Future use commercial acreage:	Not reported
Future use industrial acreage:	Not reported
Greenspace acreage and type:	Not reported
Superfund Fed. landowner flag:	Not reported
Arsenic cleaned up:	Not reported
Cadmium cleaned up:	Not reported
Chromium cleaned up:	Not reported
Copper cleaned up:	Not reported
Iron cleaned up:	Not reported
mercury cleaned up:	Not reported
Nickel Cleaned Up:	Not reported
No clean up:	Not reported
Pesticides cleaned up:	Not reported
Selenium cleaned up:	Not reported

Map ID
Direction
Distance
Elevation

MAP FINDINGS

Site

Database(s)

EDR ID Number
EPA ID Number

2511 COUNTY ROAD E (Continued)

1016951885

SVOCs cleaned up:	Not reported
Unknown clean up:	Not reported
Arsenic contaminant found:	Not reported
Cadmium contaminant found:	Not reported
Chromium contaminant found:	Not reported
Copper contaminant found:	Not reported
Iron contaminant found:	Not reported
Mercury contaminant found:	Not reported
Nickel contaminant found:	Not reported
No contaminant found:	Not reported
Pesticides contaminant found:	Not reported
Selenium contaminant found:	Not reported
SVOCs contaminant found:	Not reported
Unknown contaminant found:	Not reported
Future Use: Multistory	Not reported
Media affected Bluiding Material:	Not reported
Media affected indoor air:	Y
Building material media cleaned up:	Not reported
Indoor air media cleaned up:	Not reported
Unknown media cleaned up:	Not reported
Past Use: Multistory	Not reported
Property Description:	It appears that the subject property was developed as cultivated cropland by 1937. The use of the subject property was unchanged through at least 1957. The subject property appears to have been undeveloped and grass covered by 1966. Approval for the construction of a 3-bay service station was granted by the city of White Bear Lake in 1967. The existing gasoline station/convenience store was constructed in 1968. The building has been vacant for approximately the past four years.
Below Poverty Number:	211
Below Poverty Percent:	8.5%
Meidan Income:	4078
Meidan Income Number:	493
Meidan Income Percent:	19.9%
Vacant Housing Number:	40
Vacant Housing Percent:	3.8%
Unemployed Number:	114
Unemployed Percent:	4.6%

FD1948 XIONGS SPUR OIL #2449
WNW 2511 COUNTY ROAD E E
1/4-1/2 WHITE BEAR LAKE, MN 55110
0.382 mi.
2016 ft. Site 6 of 6 in cluster FD

MN LUST U000885887
MN UST N/A
MN SRS

Actual: 1024 ft.
Focus Map: 1

LUST:
Name: SPUR STATION #2449
Address: 2511 COUNTY ROAD E E
City,State,Zip: WHITE BEAR LAKE, MN 55110
Item ID: 115338-AREA0000000001
MNPCA ID: 225905
AI ID: 115338
AI Name: Xionsg Spur Oil #2449
Site Type: Leak Site
Hydro: John Kaehler (no longer at MPCA)
Project Manager: Chris McLain (former)
Latitude: 45.05062319
Longitude: -92.99424559

Map ID
Direction
Distance
Elevation

MAP FINDINGS

Site

Database(s)

EDR ID Number
EPA ID Number

XIONGS SPUR OIL #2449 (Continued)

U000885887

Coord Collection Method: Digitized - MPCA internal mapping application
Migrated: Not reported
WIMN: <https://cf.pca.state.mn.us/wimn/siteInfo.cfm?siteid=115338>
Leak Discovered: Not reported
Application / Notification Received: Not reported
Site Listed on PLP: Not reported
Site Delisted from PLP: Not reported
Site Listed on NPL: Not reported
Site Deleted from NPL: Not reported
Owner: Nicollet Gas & Wash Inc
Site Closed: 10/25/1996
Owner Address: Not reported
Owner City: Not reported
Owner State: Not reported
Owner ZIP: Not reported
SI Type: Underground Storage Tank System
Leak Reported: 10/16/1990

LUST:

Program IN: 225905
Facility Address 2: Not reported
State Code: MN
Country Code: USA
Foreign State: Not reported
Foreign Zone: Not reported
Leak ID: 13195
Township Name: White Bear
Addr ID: 191770
Active Flag: N
Interest Type: LS
Interest Phone: NO CORE PI PH.
Interest Start Date: 12/28/1999 00:00:00
Interest End Date: 04/10/2013 09:14:55
Source: CORE
Site ID: 216243
Leak Site: 1
File Archive Box: Not reported
File Archive Lot: Not reported
Soil Digout Date: Not reported
Cubic Yards Excavated: Not reported
Cond Closure Date: Not reported
Complete Site Closure Date: 12/20/2000 00:00:00
Contaminated Soils Remaining: Y
Enforcement Action Begin Date: 01/13/2000
Last Trust Eligible: Y
Offsite Contamination: N
Reimbursement Awarded: N
Release Discovered Date: 12/08/1999
Leak Reported Date: 12/08/1999
Std Letter Response Date: 03/29/2000
Surface Water Impact: U
Utility Project Flag: N
TMSP Added: 12/28/1999 15:15:44
TMSP Last Update: 03/27/2014 07:59:35
Staff ID Last Update: DBOETTC
Release From LAST: N
Release From LUST: Y
Tank Registration Status Code: F

Map ID
Direction
Distance
Elevation

MAP FINDINGS

Site

Database(s)

EDR ID Number
EPA ID Number

XIONGS SPUR OIL #2449 (Continued)

U000885887

VPIC Application Date: Not reported
VPIC Acres: Not reported
Vapor Intrusion Checked Flag: Not reported
Soil Gas Data Collected Flag: Not reported
Soil Gas Action Level Flag: Not reported
Sub Slab Sample Collected Flag: Not reported
Indoor Air Collected Flag: Not reported
Vapor Intrusion Action Flag: Not reported
Vapor Intrusion Comments: Not reported
Soil Gas Data Comments: Not reported
Comments: Not reported

LUST:

MN PCA ID: 225905
Dw Supply Contam: 1
Free Product Observed: 1
Free Product Thickness: Not reported
Ground Water Contam: 1
GW Cleanup Goal: Not reported
Gw Exceeds Cleanup Goal: 1
Cleanup Goal Achieved: Y
Water Supply Exceeds Ral: N
Well Type Code: Not reported
Impacted Aquifer Code: 3
TMSP Added: 12/28/1999 15:15:44
TMSP Last Update: 11/04/2003 12:57:09
Staff Id Last Update: RSUCHAN
Mtbe Present Now: 1
Mtbe Present Historically: 1
Mtbe High Ug Per Liter Char: Not reported
Mtbe High Ug Per Liter Numb: Not reported
Mtbe High Level Date: Not reported
Free Product At Close: Not reported
Staff Id Ass: Not reported
PWS Well: Not reported
Prot Flag: Not reported
Sens Flag: Not reported

LUST:

MN PCA ID: 225905
Prod Released Sequence Id: 19303
Leak Product: 1
Tmsp Added: 12/20/2000 16:22:20
Tmsp Last_updt: 05/04/2002 09:46:02
Staff Id Last Updt: TANKS

MN PCA ID: 225905
Prod Released Sequence Id: 19305
Leak Product: 1
Tmsp Added: 12/20/2000 16:22:20
Tmsp Last_updt: 05/04/2002 09:46:02
Staff Id Last Updt: TANKS

MN PCA ID: 225905
Prod Released Sequence Id: 19304
Leak Product: 1

Map ID
Direction
Distance
Elevation

MAP FINDINGS

Site

Database(s)

EDR ID Number
EPA ID Number

XIONGS SPUR OIL #2449 (Continued)

U000885887

Tmsp Added: 12/20/2000 16:22:20
Tmsp Last_updt: 05/04/2002 09:46:02
Staff Id Last Updt: TANKS

Name: SPUR STATION #2449
Address: 2511 COUNTY ROAD E E
City,State,Zip: WHITE BEAR LAKE, MN 55110
Item ID: 115338-AREA0000000001
MNPCA ID: 225905
AI ID: 115338
AI Name: Xionsg Spur Oil #2449
Site Type: Leak Site
Hydro: John Kaehler (no longer at MPCA)
Project Manager: Chris McLain (former)
Latitude: 45.05062319
Longitude: -92.99424559
Coord Collection Method: Digitized - MPCA internal mapping application
Migrated: Not reported
WIMN: <https://cf.pca.state.mn.us/wimn/siteInfo.cfm?siteid=115338>
Leak Discovered: 12/8/1999
Application / Notification Received: Not reported
Site Listed on PLP: Not reported
Site Delisted from PLP: Not reported
Site Listed on NPL: Not reported
Site Deleted from NPL: Not reported
Owner: Nicollet Gas & Wash Inc
Site Closed: 12/20/2000
Owner Address: Not reported
Owner City: Not reported
Owner State: Not reported
Owner ZIP: Not reported
SI Type: Underground Storage Tank System
Leak Reported: 12/8/1999

LUST:
Program IN: 225905
Facility Address 2: Not reported
State Code: MN
Country Code: USA
Foreign State: Not reported
Foreign Zone: Not reported
Leak ID: 13195
Township Name: White Bear
Addr ID: 191770
Active Flag: N
Interest Type: LS
Interest Phone: NO CORE PI PH.
Interest Start Date: 12/28/1999 00:00:00
Interest End Date: 04/10/2013 09:14:55
Source: CORE
Site ID: 216243
Leak Site: 1
File Archive Box: Not reported
File Archive Lot: Not reported
Soil Digout Date: Not reported
Cubic Yards Excavated: Not reported
Cond Closure Date: Not reported

Map ID
Direction
Distance
Elevation

MAP FINDINGS

Site

Database(s)

EDR ID Number
EPA ID Number

XIONGS SPUR OIL #2449 (Continued)

U000885887

Complete Site Closure Date: 12/20/2000 00:00:00
Contaminated Soils Remaining: Y
Enforcement Action Begin Date: 01/13/2000
Last Trust Eligible: Y
Offsite Contamination: N
Reimbursement Awarded: N
Release Discovered Date: 12/08/1999
Leak Reported Date: 12/08/1999
Std Letter Response Date: 03/29/2000
Surface Water Impact: U
Utility Project Flag: N
TMSP Added: 12/28/1999 15:15:44
TMSP Last Update: 03/27/2014 07:59:35
Staff ID Last Update: DBOETTC
Release From LAST: N
Release From LUST: Y
Tank Registration Status Code: F
VPIC Application Date: Not reported
VPIC Acres: Not reported
Vapor Intrusion Checked Flag: Not reported
Soil Gas Data Collected Flag: Not reported
Soil Gas Action Level Flag: Not reported
Sub Slab Sample Collected Flag: Not reported
Indoor Air Collected Flag: Not reported
Vapor Intrusion Action Flag: Not reported
Vapor Intrusion Comments: Not reported
Soil Gas Data Comments: Not reported
Comments: Not reported

LUST:

MN PCA ID: 225905
Dw Supply Contam: 1
Free Product Observed: 1
Free Product Thickness: Not reported
Ground Water Contam: 1
GW Cleanup Goal: Not reported
Gw Exceeds Cleanup Goal: 1
Cleanup Goal Achieved: Y
Water Supply Exceeds Ral: N
Well Type Code: Not reported
Impacted Aquifer Code: 3
TMSP Added: 12/28/1999 15:15:44
TMSP Last Update: 11/04/2003 12:57:09
Staff Id Last Update: RSUCHAN
Mtbe Present Now: 1
Mtbe Present Historically: 1
Mtbe High Ug Per Liter Char: Not reported
Mtbe High Ug Per Liter Numb: Not reported
Mtbe High Level Date: Not reported
Free Product At Close: Not reported
Staff Id Ass: Not reported
PWS Well: Not reported
Prot Flag: Not reported
Sens Flag: Not reported

LUST:

Map ID
Direction
Distance
Elevation

MAP FINDINGS

Site

Database(s)

EDR ID Number
EPA ID Number

XIONGS SPUR OIL #2449 (Continued)

U000885887

MN PCA ID: 225905
Prod Released Sequence Id: 19303
Leak Product: 1
Tmsp Added: 12/20/2000 16:22:20
Tmsp Last_updt: 05/04/2002 09:46:02
Staff Id Last Updt: TANKS

MN PCA ID: 225905
Prod Released Sequence Id: 19305
Leak Product: 1
Tmsp Added: 12/20/2000 16:22:20
Tmsp Last_updt: 05/04/2002 09:46:02
Staff Id Last Updt: TANKS

MN PCA ID: 225905
Prod Released Sequence Id: 19304
Leak Product: 1
Tmsp Added: 12/20/2000 16:22:20
Tmsp Last_updt: 05/04/2002 09:46:02
Staff Id Last Updt: TANKS

Name: SPUR STATION #2449
Address: 2511 COUNTY ROAD E E
City,State,Zip: WHITE BEAR LAKE, MN 55110
Item ID: 115338-AREA0000000002
MNPCA ID: 225905
AI ID: 115338
AI Name: Xiongs Spur Oil #2449
Site Type: Leak Site
Hydro: Mike Bares (former)
Project Manager: Gary Zarling (former)
Latitude: 45.05062319
Longitude: -92.99424559
Coord Collection Method: Digitized - MPCA internal mapping application
Migrated: Not reported
WIMN: <https://cf.pca.state.mn.us/wimn/siteInfo.cfm?siteid=115338>
Leak Discovered: Not reported
Application / Notification Received: Not reported
Site Listed on PLP: Not reported
Site Delisted from PLP: Not reported
Site Listed on NPL: Not reported
Site Deleted from NPL: Not reported
Owner: Nicollet Gas & Wash Inc
Site Closed: 10/25/1996
Owner Address: Not reported
Owner City: Not reported
Owner State: Not reported
Owner ZIP: Not reported
SI Type: Underground Storage Tank System
Leak Reported: 10/16/1990

LUST:
Program IN: 225905
Facility Address 2: Not reported
State Code: MN
Country Code: USA
Foreign State: Not reported

Map ID
Direction
Distance
Elevation

MAP FINDINGS

Site

Database(s)

EDR ID Number
EPA ID Number

XIONGS SPUR OIL #2449 (Continued)

U000885887

Foreign Zone: Not reported
Leak ID: 13195
Township Name: White Bear
Addr ID: 191770
Active Flag: N
Interest Type: LS
Interest Phone: NO CORE PI PH.
Interest Start Date: 12/28/1999 00:00:00
Interest End Date: 04/10/2013 09:14:55
Source: CORE
Site ID: 216243
Leak Site: 1
File Archive Box: Not reported
File Archive Lot: Not reported
Soil Digout Date: Not reported
Cubic Yards Excavated: Not reported
Cond Closure Date: Not reported
Complete Site Closure Date: 12/20/2000 00:00:00
Contaminated Soils Remaining: Y
Enforcement Action Begin Date: 01/13/2000
Last Trust Eligible: Y
Offsite Contamination: N
Reimbursement Awarded: N
Release Discovered Date: 12/08/1999
Leak Reported Date: 12/08/1999
Std Letter Response Date: 03/29/2000
Surface Water Impact: U
Utility Project Flag: N
TMSP Added: 12/28/1999 15:15:44
TMSP Last Update: 03/27/2014 07:59:35
Staff ID Last Update: DBOETTC
Release From LAST: N
Release From LUST: Y
Tank Registration Status Code: F
VPIC Application Date: Not reported
VPIC Acres: Not reported
Vapor Intrusion Checked Flag: Not reported
Soil Gas Data Collected Flag: Not reported
Soil Gas Action Level Flag: Not reported
Sub Slab Sample Collected Flag: Not reported
Indoor Air Collected Flag: Not reported
Vapor Intrusion Action Flag: Not reported
Vapor Intrusion Comments: Not reported
Soil Gas Data Comments: Not reported
Comments: Not reported

LUST:

MN PCA ID: 225905
Dw Supply Contam: 1
Free Product Observed: 1
Free Product Thickness: Not reported
Ground Water Contam: 1
GW Cleanup Goal: Not reported
Gw Exceeds Cleanup Goal: 1
Cleanup Goal Achieved: Y
Water Supply Exceeds Ral: N
Well Type Code: Not reported

Map ID
Direction
Distance
Elevation

MAP FINDINGS

Site

Database(s)

EDR ID Number
EPA ID Number

XIONGS SPUR OIL #2449 (Continued)

U000885887

Impacted Aquifer Code: 3
TMSP Added: 12/28/1999 15:15:44
TMSP Last Update: 11/04/2003 12:57:09
Staff Id Last Update: RSUCHAN
Mtbe Present Now: 1
Mtbe Present Historically: 1
Mtbe High Ug Per Liter Char: Not reported
Mtbe High Ug Per Liter Numb: Not reported
Mtbe High Level Date: Not reported
Free Product At Close: Not reported
Staff Id Ass: Not reported
PWS Well: Not reported
Prot Flag: Not reported
Sens Flag: Not reported

LUST:

MN PCA ID: 225905
Prod Released Sequence Id: 19303
Leak Product: 1
Tmsp Added: 12/20/2000 16:22:20
Tmsp Last_updt: 05/04/2002 09:46:02
Staff Id Last Updt: TANKS

MN PCA ID: 225905
Prod Released Sequence Id: 19305
Leak Product: 1
Tmsp Added: 12/20/2000 16:22:20
Tmsp Last_updt: 05/04/2002 09:46:02
Staff Id Last Updt: TANKS

MN PCA ID: 225905
Prod Released Sequence Id: 19304
Leak Product: 1
Tmsp Added: 12/20/2000 16:22:20
Tmsp Last_updt: 05/04/2002 09:46:02
Staff Id Last Updt: TANKS

Name: SPUR STATION #2449
Address: 2511 COUNTY ROAD E E
City,State,Zip: WHITE BEAR LAKE, MN 55110
Item ID: 115338-AREA0000000002
MNPCA ID: 225905
AI ID: 115338
AI Name: Xionsg Spur Oil #2449
Site Type: Leak Site
Hydro: Mike Bares (former)
Project Manager: Gary Zarling (former)
Latitude: 45.05062319
Longitude: -92.99424559
Coord Collection Method: Digitized - MPCA internal mapping application
Migrated: Not reported
WIMN: <https://cf.pca.state.mn.us/wimn/siteInfo.cfm?siteid=115338>
Leak Discovered: 12/8/1999
Application / Notification Received: Not reported
Site Listed on PLP: Not reported
Site Delisted from PLP: Not reported

Map ID
Direction
Distance
Elevation

MAP FINDINGS

Site

Database(s)

EDR ID Number
EPA ID Number

XIONGS SPUR OIL #2449 (Continued)

U000885887

Site Listed on NPL:	Not reported
Site Deleted from NPL:	Not reported
Owner:	Nicollet Gas & Wash Inc
Site Closed:	12/20/2000
Owner Address:	Not reported
Owner City:	Not reported
Owner State:	Not reported
Owner ZIP:	Not reported
SI Type:	Underground Storage Tank System
Leak Reported:	12/8/1999
LUST:	
Program IN:	225905
Facility Address 2:	Not reported
State Code:	MN
Country Code:	USA
Foreign State:	Not reported
Foreign Zone:	Not reported
Leak ID:	13195
Township Name:	White Bear
Addr ID:	191770
Active Flag:	N
Interest Type:	LS
Interest Phone:	NO CORE PI PH.
Interest Start Date:	12/28/1999 00:00:00
Interest End Date:	04/10/2013 09:14:55
Source:	CORE
Site ID:	216243
Leak Site:	1
File Archive Box:	Not reported
File Archive Lot:	Not reported
Soil Digout Date:	Not reported
Cubic Yards Excavated:	Not reported
Cond Closure Date:	Not reported
Complete Site Closure Date:	12/20/2000 00:00:00
Contaminated Soils Remaining:	Y
Enforcement Action Begin Date:	01/13/2000
Last Trust Eligible:	Y
Offsite Contamination:	N
Reimbursement Awarded:	N
Release Discovered Date:	12/08/1999
Leak Reported Date:	12/08/1999
Std Letter Response Date:	03/29/2000
Surface Water Impact:	U
Utility Project Flag:	N
TMSP Added:	12/28/1999 15:15:44
TMSP Last Update:	03/27/2014 07:59:35
Staff ID Last Update:	DBOETTC
Release From LAST:	N
Release From LUST:	Y
Tank Registration Status Code:	F
VPIC Application Date:	Not reported
VPIC Acres:	Not reported
Vapor Intrusion Checked Flag:	Not reported
Soil Gas Data Collected Flag:	Not reported
Soil Gas Action Level Flag:	Not reported
Sub Slab Sample Collected Flag:	Not reported
Indoor Air Collected Flag:	Not reported

Map ID
Direction
Distance
Elevation

MAP FINDINGS

Site

Database(s)

EDR ID Number
EPA ID Number

XIONGS SPUR OIL #2449 (Continued)

U000885887

Vapor Intrusion Action Flag: Not reported
Vapor Intrusion Comments: Not reported
Soil Gas Data Comments: Not reported
Comments: Not reported

LUST:

MN PCA ID: 225905
Dw Supply Contam: 1
Free Product Observed: 1
Free Product Thickness: Not reported
Ground Water Contam: 1
GW Cleanup Goal: Not reported
Gw Exceeds Cleanup Goal: 1
Cleanup Goal Achieved: Y
Water Supply Exceeds Ral: N
Well Type Code: Not reported
Impacted Aquifer Code: 3
TMSP Added: 12/28/1999 15:15:44
TMSP Last Update: 11/04/2003 12:57:09
Staff Id Last Update: RSUCHAN
Mtbe Present Now: 1
Mtbe Present Historically: 1
Mtbe High Ug Per Liter Char: Not reported
Mtbe High Ug Per Liter Numb: Not reported
Mtbe High Level Date: Not reported
Free Product At Close: Not reported
Staff Id Ass: Not reported
PWS Well: Not reported
Prot Flag: Not reported
Sens Flag: Not reported

LUST:

MN PCA ID: 225905
Prod Released Sequence Id: 19303
Leak Product: 1
Tmsp Added: 12/20/2000 16:22:20
Tmsp Last_updt: 05/04/2002 09:46:02
Staff Id Last Updt: TANKS

MN PCA ID: 225905
Prod Released Sequence Id: 19305
Leak Product: 1
Tmsp Added: 12/20/2000 16:22:20
Tmsp Last_updt: 05/04/2002 09:46:02
Staff Id Last Updt: TANKS

MN PCA ID: 225905
Prod Released Sequence Id: 19304
Leak Product: 1
Tmsp Added: 12/20/2000 16:22:20
Tmsp Last_updt: 05/04/2002 09:46:02
Staff Id Last Updt: TANKS

UST:

Name: XIONGS SPUR OIL #2449

Map ID
Direction
Distance
Elevation

MAP FINDINGS

Site

Database(s)

EDR ID Number
EPA ID Number

XIONGS SPUR OIL #2449 (Continued)

U000885887

Address: 2511 COUNTY ROAD E E
City,State,Zip: WHITE BEAR LAKE, MN 55110
Item Compartment ID: 115338-EQUI0000000001-1
AI ID: 115338
Tank Site ID: TS0003474
Item ID: 115338-EQUI0000000001
SI Type: Underground Storage Tank System
SI Design: 002
SI Description: Not reported
Compartment Number: 1
Substance: Gasoline
Wall Type: Single
Overfill Prevention System: Not reported
Install Date: 1968-04-23 00:00:00
Material: Bare/Paint/Asph Coat Steel
Status Change Date: 1990-11-21 00:00:00
Tank Status: Removed
Tanks Contractor: Not reported
Capacity Gallons: 10000
Longitude: -92.99450734
Latitude: 45.05027883
Coord Collection Method: Address Matching House Number
Owner: Nicollet Gas & Wash Inc
Owner Address: Not reported
Owner City: Not reported
Owner State: Not reported
Owner Zip: Not reported
Tanks URL: <https://webapp.pca.state.mn.us/tank-leak/sites/TS/TS0003474>

Name: XIONGS SPUR OIL #2449
Address: 2511 COUNTY ROAD E E
City,State,Zip: WHITE BEAR LAKE, MN 55110
Item Compartment ID: 115338-EQUI0000000002-1
AI ID: 115338
Tank Site ID: TS0003474
Item ID: 115338-EQUI0000000002
SI Type: Underground Storage Tank System
SI Design: 004
SI Description: Not reported
Compartment Number: 1
Substance: Used or waste oil
Wall Type: Single
Overfill Prevention System: Not reported
Install Date: 1968-04-23 00:00:00
Material: Bare/Paint/Asph Coat Steel
Status Change Date: 1990-11-21 00:00:00
Tank Status: Removed
Tanks Contractor: Not reported
Capacity Gallons: 560
Longitude: -92.99450734
Latitude: 45.05027883
Coord Collection Method: Address Matching House Number
Owner: Nicollet Gas & Wash Inc
Owner Address: Not reported
Owner City: Not reported
Owner State: Not reported
Owner Zip: Not reported

Map ID
Direction
Distance
Elevation

MAP FINDINGS

Site

Database(s)

EDR ID Number
EPA ID Number

XIONGS SPUR OIL #2449 (Continued)

U000885887

Tanks URL: <https://webapp.pca.state.mn.us/tank-leak/sites/TS/TS0003474>

Name: XIONGS SPUR OIL #2449
Address: 2511 COUNTY ROAD E E
City,State,Zip: WHITE BEAR LAKE, MN 55110
Item Compartment ID: 115338-EQUI0000000003-1
AI ID: 115338
Tank Site ID: TS0003474
Item ID: 115338-EQUI0000000003
SI Type: Underground Storage Tank System
SI Design: 003
SI Description: Not reported
Compartment Number: 1
Substance: Fuel Oil
Wall Type: Single
Overfill Prevention System: Not reported
Install Date: 1968-04-23 00:00:00
Material: Bare/Paint/Asph Coat Steel
Status Change Date: 1990-11-21 00:00:00
Tank Status: Removed
Tanks Contractor: Not reported
Capacity Gallons: 1000
Longitude: -92.99450735
Latitude: 45.05027883
Coord Collection Method: Address Matching House Number
Owner: Nicollet Gas & Wash Inc
Owner Address: Not reported
Owner City: Not reported
Owner State: Not reported
Owner Zip: Not reported
Tanks URL: <https://webapp.pca.state.mn.us/tank-leak/sites/TS/TS0003474>

Name: XIONGS SPUR OIL #2449
Address: 2511 COUNTY ROAD E E
City,State,Zip: WHITE BEAR LAKE, MN 55110
Item Compartment ID: 115338-EQUI0000000004-1
AI ID: 115338
Tank Site ID: TS0003474
Item ID: 115338-EQUI0000000004
SI Type: Underground Storage Tank System
SI Design: 005
SI Description: Not reported
Compartment Number: 1
Substance: Gasoline
Wall Type: Single
Overfill Prevention System: Not reported
Install Date: 1990-10-22 00:00:00
Material: Composite
Status Change Date: 2005-05-11 00:00:00
Tank Status: Tank Site Deleted
Tanks Contractor: Not reported
Capacity Gallons: 8000
Longitude: -92.99450735
Latitude: 45.05027883
Coord Collection Method: Address Matching House Number
Owner: Nicollet Gas & Wash Inc
Owner Address: Not reported

Map ID
Direction
Distance
Elevation

MAP FINDINGS

Site

Database(s)

EDR ID Number
EPA ID Number

XIONGS SPUR OIL #2449 (Continued)

U000885887

Owner City: Not reported
Owner State: Not reported
Owner Zip: Not reported
Tanks URL: <https://webapp.pca.state.mn.us/tank-leak/sites/TS/TS0003474>

Name: XIONGS SPUR OIL #2449
Address: 2511 COUNTY ROAD E E
City,State,Zip: WHITE BEAR LAKE, MN 55110
Item Compartment ID: 115338-EQUI0000000005-1
AI ID: 115338
Tank Site ID: TS0003474
Item ID: 115338-EQUI0000000005
SI Type: Underground Storage Tank System
SI Design: 006
SI Description: Not reported
Compartment Number: 1
Substance: Gasoline
Wall Type: Single
Overfill Prevention System: Not reported
Install Date: 1990-10-22 00:00:00
Material: Composite
Status Change Date: 2005-05-11 00:00:00
Tank Status: Tank Site Deleted
Tanks Contractor: Not reported
Capacity Gallons: 8200
Longitude: -92.99450734
Latitude: 45.05027883
Coord Collection Method: Address Matching House Number
Owner: Nicollet Gas & Wash Inc
Owner Address: Not reported
Owner City: Not reported
Owner State: Not reported
Owner Zip: Not reported
Tanks URL: <https://webapp.pca.state.mn.us/tank-leak/sites/TS/TS0003474>

Name: XIONGS SPUR OIL #2449
Address: 2511 COUNTY ROAD E E
City,State,Zip: WHITE BEAR LAKE, MN 55110
Item Compartment ID: 115338-EQUI0000000006-1
AI ID: 115338
Tank Site ID: TS0003474
Item ID: 115338-EQUI0000000006
SI Type: Underground Storage Tank System
SI Design: 001
SI Description: Not reported
Compartment Number: 1
Substance: Gasoline
Wall Type: Single
Overfill Prevention System: Not reported
Install Date: 1968-04-23 00:00:00
Material: Bare/Paint/Asph Coat Steel
Status Change Date: 1990-11-21 00:00:00
Tank Status: Removed
Tanks Contractor: Not reported
Capacity Gallons: 10000
Longitude: -92.99450734
Latitude: 45.05027883

Map ID
Direction
Distance
Elevation

MAP FINDINGS

Site

Database(s)

EDR ID Number
EPA ID Number

XIONGS SPUR OIL #2449 (Continued)

U000885887

Coord Collection Method: Address Matching House Number
Owner: Nicollet Gas & Wash Inc
Owner Address: Not reported
Owner City: Not reported
Owner State: Not reported
Owner Zip: Not reported
Tanks URL: <https://webapp.pca.state.mn.us/tank-leak/sites/TS/TS0003474>

Name: XIONGS SPUR OIL #2449
Address: 2511 COUNTY ROAD E E
City,State,Zip: WHITE BEAR LAKE, MN 55110
Item Compartment ID: 115338-EQUI0000000007-1
AI ID: 115338
Tank Site ID: TS0003474
Item ID: 115338-EQUI0000000007
SI Type: Underground Storage Tank System
SI Design: 007
SI Description: Not reported
Compartment Number: 1
Substance: Gasoline
Wall Type: Single
Overfill Prevention System: Not reported
Install Date: 1990-10-22 00:00:00
Material: Composite
Status Change Date: 2005-05-11 00:00:00
Tank Status: Tank Site Deleted
Tanks Contractor: Not reported
Capacity Gallons: 10000
Longitude: -92.99450734
Latitude: 45.05027883
Coord Collection Method: Address Matching House Number
Owner: Nicollet Gas & Wash Inc
Owner Address: Not reported
Owner City: Not reported
Owner State: Not reported
Owner Zip: Not reported
Tanks URL: <https://webapp.pca.state.mn.us/tank-leak/sites/TS/TS0003474>

SRS:

Name: SPUR STATION #2449
Address: 2511 COUNTY ROAD E E
City,State,Zip: WHITE BEAR LAKE, MN 55110
Facility ID: LS0013195
Item ID: 115338-AREA0000000001
AI ID: 115338
AI Name: Xionsg Spur Oil #2449
Facility Type: Leak Site
Hydro: John Kaehler (no longer at MPCA)
Project Manager: Chris McLain (former)
Latitude: 45.05062319
Longitude: -92.99424559
Coord Collection Method: Digitized - MPCA internal mapping application
Migrated: Not reported
WIMN: <https://cf.pca.state.mn.us/wimn/siteInfo.cfm?siteid=115338>
Leak Discovered: 12/08/1999
Leak Reported: 12/08/1999
Application / Notification Received: Not reported

Map ID
Direction
Distance
Elevation

MAP FINDINGS

Site

Database(s)

EDR ID Number
EPA ID Number

XIONGS SPUR OIL #2449 (Continued)

U000885887

Site Listed on PLP:	Not reported
Site Delisted from PLP:	Not reported
Site Listed on NPL:	Not reported
Site Deleted from NPL:	Not reported
Site Closed:	12/20/2000
Owner:	Not reported
Owner Address:	Not reported
Owner City:	Not reported
Owner State:	Not reported
Owner ZIP:	Not reported
Acreage:	Not reported
BPET:	Not reported
BVIC:	Not reported
SEMS:	Not reported
UNP Dump:	Not reported
IC:	Not reported
HRS Score:	Not reported
Score Year:	Not reported
Activity ID:	SIW19990001
Act Desc:	Leak Site Investigation
Status:	Closed
Name:	SPUR STATION #2449
Address:	2511 COUNTY ROAD E E
City,State,Zip:	WHITE BEAR LAKE, MN 55110
Facility ID:	LS0003393
Item ID:	115338-AREA0000000002
AI ID:	115338
AI Name:	Xiongs Spur Oil #2449
Facility Type:	Leak Site
Hydro:	Mike Bares (former)
Project Manager:	Gary Zarling (former)
Latitude:	45.05062319
Longitude:	-92.99424559
Coord Collection Method:	Digitized - MPCA internal mapping application
Migrated:	Not reported
WIMN:	https://cf.pca.state.mn.us/wimn/siteInfo.cfm?siteid=115338
Leak Discovered:	Not reported
Leak Reported:	10/16/1990
Application / Notification Received:	Not reported
Site Listed on PLP:	Not reported
Site Delisted from PLP:	Not reported
Site Listed on NPL:	Not reported
Site Deleted from NPL:	Not reported
Site Closed:	10/25/1996
Owner:	Not reported
Owner Address:	Not reported
Owner City:	Not reported
Owner State:	Not reported
Owner ZIP:	Not reported
Acreage:	Not reported
BPET:	Not reported
BVIC:	Not reported
SEMS:	Not reported
UNP Dump:	Not reported
IC:	Not reported
HRS Score:	Not reported

Map ID
 Direction
 Distance
 Elevation

MAP FINDINGS

Site

Database(s)

EDR ID Number
 EPA ID Number

XIONGS SPUR OIL #2449 (Continued)

U000885887

Score Year: Not reported
 Activity ID: SIW19900001
 Act Desc: Leak Site Investigation
 Status: Closed

FE1949
WNW
1/4-1/2
0.396 mi.
2089 ft.

PFEFFERS DRY CLEANERS
2490 COUNTY ROAD E EAST
WHITE BEAR LAKE, MN 55110

MN SRS S124425445
N/A

Site 1 of 4 in cluster FE

Actual:
1029 ft.
Focus Map:
1

SRS:
 Name: PFEFFERS DRY CLEANERS
 Address: 2490 COUNTY ROAD E EAST
 City,State,Zip: WHITE BEAR LAKE, MN 55110
 Facility ID: BF0001123
 Item ID: 28278-AREA0000000001
 AI ID: 28278
 AI Name: Pfeffers Cleaners
 Facility Type: Brownfield Site
 Hydro: Not reported
 Project Manager: Amy Hadiaris
 Latitude: 45.04991598
 Longitude: -92.99531932
 Coord Collection Method: Digitized - Permit Application Map
 Migrated: Not reported
 WIMN: <https://cf.pca.state.mn.us/wimn/siteInfo.cfm?siteid=28278>
 Leak Discovered: Not reported
 Leak Reported: Not reported
 Application / Notification Received: Not reported
 Site Listed on PLP: Not reported
 Site Delisted from PLP: Not reported
 Site Listed on NPL: Not reported
 Site Deleted from NPL: Not reported
 Site Closed: Not reported
 Owner: Not reported
 Owner Address: Not reported
 Owner City: Not reported
 Owner State: Not reported
 Owner ZIP: Not reported
 Acreage: 1
 BPET: Y
 BVIC: Y
 SEMS: Not reported
 UNP Dump: Not reported
 IC: Not reported
 HRS Score: Not reported
 Score Year: Not reported
 Activity ID: SIW20190001
 Act Desc: Brownfield Site
 Status: Active / Existing

MAP FINDINGS

Map ID
Direction
Distance
Elevation

Site

Database(s)

EDR ID Number
EPA ID Number

FE1950 **PFEFFER DRY CLEANERS (FORMER)**
WNW **2490 COUNTY ROAD E. EAST**
1/4-1/2 **WHITE BEAR LAKE, MN**
0.396 mi.
2089 ft. **Site 2 of 4 in cluster FE**

MN SRS **S124425541**
N/A

Actual:
1029 ft.

Focus Map:
1

SRS:
Name: PFEFFER DRY CLEANERS (FORMER)
Address: 2490 COUNTY ROAD E. EAST
City,State,Zip: WHITE BEAR LAKE, MN
Facility ID: SA0000504
Item ID: 28278-AREA0000000003
AI ID: 28278
AI Name: Pfeffers Cleaners
Facility Type: Site Assessment Site
Hydro: Not reported
Project Manager: Timothy Grape
Latitude: 45.04994228
Longitude: -92.99535117
Coord Collection Method: Digitized - MPCA internal mapping application
Migrated: Not reported
WIMN: <https://cf.pca.state.mn.us/wimn/siteInfo.cfm?siteid=28278>
Leak Discovered: Not reported
Leak Reported: Not reported
Application / Notification Received: Not reported
Site Listed on PLP: Not reported
Site Delisted from PLP: Not reported
Site Listed on NPL: Not reported
Site Deleted from NPL: Not reported
Site Closed: Not reported
Owner: Not reported
Owner Address: Not reported
Owner City: Not reported
Owner State: Not reported
Owner ZIP: Not reported
Acreage: Not reported
BPET: Not reported
BVIC: Not reported
SEMS: Not reported
UNP Dump: Not reported
IC: Not reported
HRS Score: Not reported
Score Year: Not reported
Activity ID: SIW20190003
Act Desc: Site Assessment Investigation
Status: Active / Existing

FE1951 **MN0021 - FREEDOM VALUE CENTER #56**
WNW **2490 COUNTY ROAD F**
1/4-1/2 **WHITE BEAR LAKE, MN 55110**
0.396 mi.
2089 ft. **Site 3 of 4 in cluster FE**

MN LUST **U002291960**
MN SRS **N/A**

Actual:
1029 ft.

Focus Map:
1

LUST:
Name: FORMER TEXACO STATION
Address: 2490 COUNTY RD E EAST
City,State,Zip: WHITE BEAR LAKE, MN 55110
Item ID: 28278-AREA00000000002
MNPCA ID: Not reported
AI ID: 28278

Map ID
Direction
Distance
Elevation

MAP FINDINGS

Site

Database(s)

EDR ID Number
EPA ID Number

MN0021 - FREEDOM VALUE CENTER #56 (Continued)

U002291960

AI Name: Pfeffers Cleaners
Site Type: Leak Site
Hydro: Not reported
Project Manager: Caroline McFadden
Latitude: 45.04994245
Longitude: -92.99535121
Coord Collection Method: Digitized - MPCA internal mapping application
Migrated: Not reported
WIMN: <https://cf.pca.state.mn.us/wimn/siteInfo.cfm?siteid=28278>
Leak Discovered: 4/22/2019
Application / Notification Received: Not reported
Site Listed on PLP: Not reported
Site Delisted from PLP: Not reported
Site Listed on NPL: Not reported
Site Deleted from NPL: Not reported
Owner: Not reported
Site Closed: Not reported
Owner Address: Not reported
Owner City: Not reported
Owner State: Not reported
Owner ZIP: Not reported
SI Type: Not reported
Leak Reported: 4/22/2019

Name: PHILLIPS 66
Address: 2490 COUNTY ROAD F
City,State,Zip: WHITE BEAR LAKE, MN 55110
Item ID: 104885-AREA0000000001
MNPCA ID: 220832
AI ID: 104885
AI Name: MN0021 - Freedom Value Center #56
Site Type: Leak Site
Hydro: Bassou Oulgout (former)
Project Manager: Lauralin Kania (former)
Latitude: 45.06443317
Longitude: -92.99533247
Coord Collection Method: Digitized - MPCA internal mapping application
Migrated: Not reported
WIMN: <https://cf.pca.state.mn.us/wimn/siteInfo.cfm?siteid=104885>
Leak Discovered: 3/28/1995
Application / Notification Received: Not reported
Site Listed on PLP: Not reported
Site Delisted from PLP: Not reported
Site Listed on NPL: Not reported
Site Deleted from NPL: Not reported
Owner: Twin City Petroleum and Properties LLC
Site Closed: 2/24/1998
Owner Address: 233 E Bay St Ste 1010
Owner City: Jacksonville
Owner State: FL
Owner ZIP: 322023457
SI Type: Underground Storage Tank System
Leak Reported: 3/29/1995

LUST:

Program IN: 220832
Facility Address 2: Not reported
State Code: MN

Map ID
Direction
Distance
Elevation

MAP FINDINGS

Site

Database(s)

EDR ID Number
EPA ID Number

MN0021 - FREEDOM VALUE CENTER #56 (Continued)

U002291960

Country Code: USA
Foreign State: Not reported
Foreign Zone: Not reported
Leak ID: 8252
Township Name: White Bear
Addr ID: 273599
Active Flag: N
Interest Type: LS
Interest Phone: NO CORE PI PH.
Interest Start Date: 02/05/1998 09:22:52
Interest End Date: 11/21/2006 08:03:09
Source: CORE
Site ID: 216795
Leak Site: 3
File Archive Box: 01
File Archive Lot: 01/124
Soil Digout Date: Not reported
Cubic Yards Excavated: Not reported
Cond Closure Date: Not reported
Complete Site Closure Date: 02/24/1998 00:00:00
Contaminated Soils Remaining: Y
Enforcement Action Begin Date: 04/04/1995
Last Trust Eligible: Y
Offsite Contamination: U
Reimbursement Awarded: N
Release Discovered Date: 03/28/1995
Leak Reported Date: 03/29/1995
Std Letter Response Date: 05/08/1995
Surface Water Impact: N
Utility Project Flag: N
TMSP Added: 12/04/1999 14:03:49
TMSP Last Update: 11/15/2013 08:56:55
Staff ID Last Update: BSCHULL
Release From LAST: N
Release From LUST: N
Tank Registration Status Code: F
VPIC Application Date: Not reported
VPIC Acres: Not reported
Vapor Intrusion Checked Flag: Not reported
Soil Gas Data Collected Flag: Not reported
Soil Gas Action Level Flag: Not reported
Sub Slab Sample Collected Flag: Not reported
Indoor Air Collected Flag: Not reported
Vapor Intrusion Action Flag: Not reported
Vapor Intrusion Comments: Not reported
Soil Gas Data Comments: Not reported
Comments: Not reported

LUST:

MN PCA ID: 220832
Dw Supply Contam: 1
Free Product Observed: 1
Free Product Thickness: Not reported
Ground Water Contam: 1
GW Cleanup Goal: 0
Gw Exceeds Cleanup Goal: 1
Cleanup Goal Achieved: Not reported

Map ID
Direction
Distance
Elevation

MAP FINDINGS

Site

Database(s)

EDR ID Number
EPA ID Number

MN0021 - FREEDOM VALUE CENTER #56 (Continued)

U002291960

Water Supply Exceeds Ral: Not reported
Well Type Code: Not reported
Impacted Aquifer Code: 3
TMSP Added: 12/04/1999 14:07:32
TMSP Last Update: 11/04/2003 12:57:07
Staff Id Last Update: RSUCHAN
Mtbe Present Now: 1
Mtbe Present Historically: 1
Mtbe High Ug Per Liter Char: Not reported
Mtbe High Ug Per Liter Numb: Not reported
Mtbe High Level Date: Not reported
Free Product At Close: Not reported
Staff Id Ass: Not reported
PWS Well: Not reported
Prot Flag: Not reported
Sens Flag: Not reported

LUST:

MN PCA ID: 220832
Prod Released Sequence Id: 324983
Leak Product: 1
Tmsp Added: 12/04/1999 14:04:37
Tmsp Last_updt: 05/04/2002 09:28:04
Staff Id Last Updt: TANKS

MN PCA ID: 220832
Prod Released Sequence Id: 322669
Leak Product: 1
Tmsp Added: 12/04/1999 14:04:34
Tmsp Last_updt: 05/04/2002 09:28:04
Staff Id Last Updt: TANKS

SRS:

Name: PHILLIPS 66
Address: 2490 COUNTY ROAD F
City,State,Zip: WHITE BEAR LAKE, MN 55110
Facility ID: LS0008252
Item ID: 104885-AREA0000000001
AI ID: 104885
AI Name: MN0021 - Freedom Value Center #56
Facility Type: Leak Site
Hydro: Bassou Oulgout (former)
Project Manager: Lauralin Kania (former)
Latitude: 45.06443317
Longitude: -92.99533247
Coord Collection Method: Digitized - MPCA internal mapping application
Migrated: Not reported
WIMN: <https://cf.pca.state.mn.us/wimn/siteInfo.cfm?siteid=104885>
Leak Discovered: 03/28/1995
Leak Reported: 03/29/1995
Application / Notification Received: Not reported
Site Listed on PLP: Not reported
Site Delisted from PLP: Not reported
Site Listed on NPL: Not reported
Site Deleted from NPL: Not reported

Map ID
Direction
Distance
Elevation

MAP FINDINGS

Site

Database(s)

EDR ID Number
EPA ID Number

MN0021 - FREEDOM VALUE CENTER #56 (Continued)

U002291960

Site Closed:	02/24/1998
Owner:	Not reported
Owner Address:	Not reported
Owner City:	Not reported
Owner State:	Not reported
Owner ZIP:	Not reported
Acreage:	Not reported
BPET:	Not reported
BVIC:	Not reported
SEMS:	Not reported
UNP Dump:	Not reported
IC:	Not reported
HRS Score:	Not reported
Score Year:	Not reported
Activity ID:	SIW19950001
Act Desc:	Leak Site Investigation
Status:	Closed
Name:	FORMER TEXACO STATION
Address:	2490 COUNTY RD E EAST
City,State,Zip:	WHITE BEAR LAKE, MN 55110
Facility ID:	LS0020942
Item ID:	28278-AREA0000000002
AI ID:	28278
AI Name:	Pfeffers Cleaners
Facility Type:	Leak Site
Hydro:	Not reported
Project Manager:	Caroline McFadden
Latitude:	45.04994245
Longitude:	-92.99535121
Coord Collection Method:	Digitized - MPCA internal mapping application
Migrated:	Not reported
WIMN:	https://cf.pca.state.mn.us/wimn/siteInfo.cfm?siteid=28278
Leak Discovered:	04/22/2019
Leak Reported:	04/22/2019
Application / Notification Received:	Not reported
Site Listed on PLP:	Not reported
Site Delisted from PLP:	Not reported
Site Listed on NPL:	Not reported
Site Deleted from NPL:	Not reported
Site Closed:	Not reported
Owner:	Not reported
Owner Address:	Not reported
Owner City:	Not reported
Owner State:	Not reported
Owner ZIP:	Not reported
Acreage:	Not reported
BPET:	Not reported
BVIC:	Not reported
SEMS:	Not reported
UNP Dump:	Not reported
IC:	Not reported
HRS Score:	Not reported
Score Year:	Not reported
Activity ID:	SIW20190002
Act Desc:	Leak Site Investigation
Status:	Active / Existing

MAP FINDINGS

Map ID
 Direction
 Distance
 Elevation

Site

Database(s)

EDR ID Number
 EPA ID Number

FE1952 PFEFFERS DRY CLEANERS
WNW 2490 COUNTY ROAD E EAST
1/4-1/2 WHITE BEAR LAKE, MN 55110
0.396 mi.
2089 ft. Site 4 of 4 in cluster FE

MN VIC S124425591
N/A

Actual: VIC:
1029 ft. Name: PFEFFERS DRY CLEANERS
Focus Map: Address: 2490 COUNTY ROAD E EAST
1 City,State,Zip: WHITE BEAR LAKE, MN 55110
 Facility ID: BF0001123
 Facility Type: Brownfield Site
 Item ID: 28278-AREA0000000001
 AI ID: 28278
 AI Name: Pfeffers Cleaners
 Hydro: Not reported
 Project Manager: Amy Hadiaris
 Latitude: 45.04991598
 Longitude: -92.99531932
 Coord Collection Method: Digitized - Permit Application Map
 Migrated: Not reported
 WIMN: <https://cf.pca.state.mn.us/wimn/siteInfo.cfm?siteid=28278>
 Leak Discovered: Not reported
 Leak Reported: Not reported
 Application / Notification Received: Not reported
 Site Listed on PLP: Not reported
 Site Delisted from PLP: Not reported
 Site Listed on NPL: Not reported
 Site Deleted from NPL: Not reported
 Site Closed: Not reported
 Owner: Not reported
 Owner Address: Not reported
 Owner City: Not reported
 Owner State: Not reported
 Owner ZIP: Not reported

FF1953 FORMER RITE PRICE STATION
WSW 2498 7TH AVE E
1/4-1/2 NORTH ST. PAUL, MN
0.399 mi.
2105 ft. Site 1 of 2 in cluster FF

MN RGA LUST S115791586
N/A

Actual: RGA LUST:
962 ft. 2012 FORMER RITE PRICE STATION 2498 7TH AVE E
Focus Map: 2011 FORMER RITE PRICE STATION 2498 7TH AVE E
9 2010 FORMER RITE PRICE STATION 2498 7TH AVE E
 2009 FORMER RITE PRICE STATION 2498 7TH AVE E
 2008 FORMER RITE PRICE STATION 2498 7TH AVE E
 2007 FORMER RITE PRICE STATION 2498 7TH AVE E

Map ID
 Direction
 Distance
 Elevation

MAP FINDINGS

Site

Database(s)

EDR ID Number
 EPA ID Number

FF1954 **FORMER RITE PRICE STATION**
WSW **2498 7TH AVE E**
1/4-1/2 **NORTH SAINT PAUL, MN 55109**
0.399 mi.
2105 ft. **Site 2 of 2 in cluster FF**

MN LUST **U000882556**
MN UST **N/A**
MN SRS

Actual:
962 ft.

LUST:

Focus Map:
9

Name:	FORMER RITE PRICE STATION
Address:	2498 7TH AVE E
City,State,Zip:	NORTH SAINT PAUL, MN 55109
Item ID:	115173-AREA0000000001
MNPCA ID:	Not reported
AI ID:	115173
AI Name:	Former Rite Price Station
Site Type:	Leak Site
Hydro:	Jim Pennino (former)
Project Manager:	Andrew Eddy (former)
Latitude:	45.01029954
Longitude:	-92.99503747
Coord Collection Method:	Digitized - MPCA internal mapping application
Migrated:	Not reported
WIMN:	https://cf.pca.state.mn.us/wimn/siteInfo.cfm?siteid=115173
Leak Discovered:	6/14/2007
Application / Notification Received:	Not reported
Site Listed on PLP:	Not reported
Site Delisted from PLP:	Not reported
Site Listed on NPL:	Not reported
Site Deleted from NPL:	Not reported
Owner:	Joseph F Thera & Marie Elane Thera
Site Closed:	7/26/2017
Owner Address:	165 Crestview Dr
Owner City:	Maplewood
Owner State:	MN
Owner ZIP:	55119
SI Type:	Underground Storage Tank System
Leak Reported:	6/15/2007

UST:

Name:	FORMER RITE PRICE STATION
Address:	2498 7TH AVE E
City,State,Zip:	NORTH SAINT PAUL, MN 55109
Item Compart ID:	115173-EQUI0000000001-1
AI ID:	115173
Tank Site ID:	TS0003412
Item ID:	115173-EQUI0000000001
SI Type:	Underground Storage Tank System
SI Design:	003
SI Description:	Not reported
Compartment Number:	1
Substance:	Gasoline
Wall Type:	Single
Overfill Prevention System:	Not reported
Install Date:	1900-01-01 00:00:00
Material:	Fiberglass
Status Change Date:	1998-06-13 00:00:00
Tank Status:	Closed In-Place
Tanks Contractor:	Not reported
Capacity Gallons:	4000
Longitude:	-92.9948785

Map ID
Direction
Distance
Elevation

MAP FINDINGS

Site

Database(s)

EDR ID Number
EPA ID Number

FORMER RITE PRICE STATION (Continued)

U000882556

Latitude: 45.01069146
Coord Collection Method: Address Matching House Number
Owner: Joseph F Thera & Marie Elane Thera
Owner Address: 165 Crestview Dr
Owner City: Maplewood
Owner State: MN
Owner Zip: 55119
Tanks URL: <https://webapp.pca.state.mn.us/tank-leak/sites/TS/TS0003412>

Name: FORMER RITE PRICE STATION
Address: 2498 7TH AVE E
City,State,Zip: NORTH SAINT PAUL, MN 55109
Item Compartment ID: 115173-EQUI0000000002-1
AI ID: 115173
Tank Site ID: TS0003412
Item ID: 115173-EQUI0000000002
SI Type: Underground Storage Tank System
SI Design: 001
SI Description: Not reported
Compartment Number: 1
Substance: Gasoline
Wall Type: Single
Overfill Prevention System: Not reported
Install Date: 1973-01-01 00:00:00
Material: Fiberglass
Status Change Date: 2007-06-14 00:00:00
Tank Status: Removed
Tanks Contractor: Not reported
Capacity Gallons: 12000
Longitude: -92.9948785
Latitude: 45.01069146
Coord Collection Method: Address Matching House Number
Owner: Joseph F Thera & Marie Elane Thera
Owner Address: 165 Crestview Dr
Owner City: Maplewood
Owner State: MN
Owner Zip: 55119
Tanks URL: <https://webapp.pca.state.mn.us/tank-leak/sites/TS/TS0003412>

Name: FORMER RITE PRICE STATION
Address: 2498 7TH AVE E
City,State,Zip: NORTH SAINT PAUL, MN 55109
Item Compartment ID: 115173-EQUI0000000003-1
AI ID: 115173
Tank Site ID: TS0003412
Item ID: 115173-EQUI0000000003
SI Type: Underground Storage Tank System
SI Design: 002
SI Description: Not reported
Compartment Number: 1
Substance: Gasoline
Wall Type: Single
Overfill Prevention System: Not reported
Install Date: 1973-01-01 00:00:00
Material: Fiberglass
Status Change Date: 2007-08-27 00:00:00
Tank Status: Removed

Map ID
Direction
Distance
Elevation

MAP FINDINGS

Site

Database(s)

EDR ID Number
EPA ID Number

FORMER RITE PRICE STATION (Continued)

U000882556

Tanks Contractor: Not reported
Capacity Gallons: 12000
Longitude: -92.9948785
Latitude: 45.01069146
Coord Collection Method: Address Matching House Number
Owner: Joseph F Thera & Marie Elane Thera
Owner Address: 165 Crestview Dr
Owner City: Maplewood
Owner State: MN
Owner Zip: 55119
Tanks URL: <https://webapp.pca.state.mn.us/tank-leak/sites/TS/TS0003412>

SRS:

Name: FORMER RITE PRICE STATION
Address: 2498 7TH AVE E
City,State,Zip: NORTH SAINT PAUL, MN 55109
Facility ID: LS0016865
Item ID: 115173-AREA0000000001
AI ID: 115173
AI Name: Former Rite Price Station
Facility Type: Leak Site
Hydro: Jim Pennino (former)
Project Manager: Andrew Eddy (former)
Latitude: 45.01029954
Longitude: -92.99503747
Coord Collection Method: Digitized - MPCA internal mapping application
Migrated: Not reported
WIMN: <https://cf.pca.state.mn.us/wimn/siteInfo.cfm?siteid=115173>
Leak Discovered: 06/14/2007
Leak Reported: 06/15/2007
Application / Notification Received: Not reported
Site Listed on PLP: Not reported
Site Delisted from PLP: Not reported
Site Listed on NPL: Not reported
Site Deleted from NPL: Not reported
Site Closed: 07/26/2017
Owner: Not reported
Owner Address: Not reported
Owner City: Not reported
Owner State: Not reported
Owner ZIP: Not reported
Acreage: Not reported
BPET: Not reported
BVIC: Not reported
SEMS: Not reported
UNP Dump: Not reported
IC: Not reported
HRS Score: Not reported
Score Year: Not reported
Activity ID: SIW20070001
Act Desc: Leak Site Investigation
Status: Closed

Name: RITE PRICE STATION (FORMER)
Address: 2498 7TH AVE E
City,State,Zip: NORTH SAINT PAUL, MN 55109
Facility ID: SA0000374

Map ID
 Direction
 Distance
 Elevation

MAP FINDINGS

Site

Database(s)

EDR ID Number
 EPA ID Number

FORMER RITE PRICE STATION (Continued)

U000882556

Item ID: 115173-AREA0000000002
 AI ID: 115173
 AI Name: Former Rite Price Station
 Facility Type: Site Assessment Site
 Hydro: Not reported
 Project Manager: Site Assessment Coordinator
 Latitude: 45.01030154
 Longitude: -92.99506206
 Coord Collection Method: Digitized - MPCA internal mapping application
 Migrated: Not reported
 WIMN: <https://cf.pca.state.mn.us/wimn/siteInfo.cfm?siteid=115173>
 Leak Discovered: Not reported
 Leak Reported: Not reported
 Application / Notification Received: 05/22/2017
 Site Listed on PLP: Not reported
 Site Delisted from PLP: Not reported
 Site Listed on NPL: Not reported
 Site Deleted from NPL: Not reported
 Site Closed: 07/19/2017
 Owner: Not reported
 Owner Address: Not reported
 Owner City: Not reported
 Owner State: Not reported
 Owner ZIP: Not reported
 Acreage: 2.11
 BPET: Not reported
 BVIC: Not reported
 SEMS: Not reported
 UNP Dump: Not reported
 IC: Not reported
 HRS Score: Not reported
 Score Year: Not reported
 Activity ID: SIW20170001
 Act Desc: Site Assessment Investigation
 Status: Closed

FG1955 **GAS STATION-CONVENIENCE STORE**
SW **1037 HADLEY AVE N**
1/4-1/2 **OAKDALE, MN 55128**
0.415 mi.
2189 ft. **Site 1 of 2 in cluster FG**

MN VIC **S118472360**
MN SRS **N/A**

Actual: VIC:
1069 ft.
Focus Map: Name: GAS STATION-CONVENIENCE STORE
17 Address: 1037 HADLEY AVE N
 City,State,Zip: OAKDALE, MN 55128
 Facility ID: VP33770
 Facility Type: Brownfield Site
 Item ID: 30685-AREA0000000001
 AI ID: 30685
 AI Name: Care Cleaners
 Hydro: Christopher Formby
 Project Manager: Christopher Formby
 Latitude: 44.96397761
 Longitude: -92.96431295
 Coord Collection Method: Address Matching House Number
 Migrated: Y
 WIMN: <https://cf.pca.state.mn.us/wimn/siteInfo.cfm?siteid=30685>

Map ID
Direction
Distance
Elevation

MAP FINDINGS

Site

Database(s)

EDR ID Number
EPA ID Number

GAS STATION-CONVENIENCE STORE (Continued)

S118472360

Leak Discovered:	Not reported
Leak Reported:	Not reported
Application / Notification Received:	01/26/2016
Site Listed on PLP:	Not reported
Site Delisted from PLP:	Not reported
Site Listed on NPL:	Not reported
Site Deleted from NPL:	Not reported
Site Closed:	Not reported
Owner:	Not reported
Owner Address:	Not reported
Owner City:	Not reported
Owner State:	Not reported
Owner ZIP:	Not reported
Prior Aug 2016:	
Facility ID:	VP33770
Facility Address 2:	Not reported
Core Program Interest ID:	76801610
Link ID:	8554
Site Type:	Dry Cleaner
Active?:	True
Pay Complete:	False
MPCA Region:	Metro
Site Size:	2.0599999
Score:	Not reported
Enforcement Lead Agency:	Not reported
Federal Deferral Pilot?:	False
Site Classification A Emergency:	False
Site Classification B O and m:	False
Site Classification C Rd/ra:	False
Site Classification D Ri/fs:	False
Fund Financed:	False
NPL:	False
PLP:	False
District:	Not reported
Program Site Was Referred From:	Not reported
Program Interest:	VIC
Physical Location:	Not reported
Natural Resource Damage:	False
Cleanup Cost:	Not reported
Notes:	Not reported
Indian Reservation Land?:	False
Reservation Name:	Not reported
MPCA-owned Wells At Site?:	False
Created By:	A. Nichols
Created Date:	01/26/2016
Last Update Date:	02/02/2016
Federal Facility?:	False
Primary Funding Source:	Not reported
EPA ID:	Not reported
MPCA ID:	Not reported
Alpha Sort:	Not reported
Legal District:	Not reported
Congressional District:	Not reported
Public Land Survey Method:	Not reported
Map Scale For PLS Locational Data:	Not reported
Township 2:	Not reported
Range:	Not reported

Map ID
Direction
Distance
Elevation

MAP FINDINGS

Site

Database(s)

EDR ID Number
EPA ID Number

GAS STATION-CONVENIENCE STORE (Continued)

S118472360

PLS Township Suffix:	Not reported
Section:	Not reported
PLS Qtr Section (160 Acres):	Not reported
PLS Qtr-Qtr Section (40 Acres):	Not reported
Pls Qtr-Qtr-Qtr Section (10 Acres):	Not reported
Pls Qtr-Qtr-Qtr-Qtr Secion (2.5 Acres):	Not reported
Quad:	Not reported
NAD Number:	Not reported
Desc Of UTM Coord Pt:	Not reported
UTM Coord Pt Data Source:	Not reported
Org Providing UTM Coord Point Data:	MPCA Delta database
mpcapgmac:	Not reported
Utm Coord Pt Data Collection Method:	Not reported
Date Of Utm Coord Pt Data Collection:	Not reported
COL Date Qual:	Not reported
Map Scale:	Not reported
verifmeth:	Not reported
horizref:	Not reported
Utm Source:	Not reported
Utm Method:	Not reported
Utm Scale:	Not reported
Utm Accuracy:	Not reported
Utm East:	502813.72399999999
Utm North:	4978941.6200000001
Utm Zone:	Not reported
Basin Code:	Not reported
Major Watershed:	Not reported
Minor Watershed:	Not reported
Public Land Survey Method 2:	Not reported
Map Scale For PLS Locational Data 2:	Not reported
Township 2:	Not reported
Range 2:	Not reported
PLS Township Suffix 2:	Not reported
Section 2:	Not reported
PLS Qtr Section (160 Acres) 2:	Not reported
PLS Qtr-Qtr Section (40 Acres) 2:	Not reported
PLS Qtr-Qtr Section (10 Acres) 2:	Not reported
PLS Qtr-Qtr Section (2.5 Acres) 2:	Not reported
Quad 2:	Not reported
File Location:	OnBase
VIC Application GIS:	False
Petroleum Brownfields Prog?:	False

Site Event Log:

Date Started:	2016-01-26 00:00:00
Date End:	Not reported
Planned Start Date:	Not reported
Planned End Date:	Not reported
Last Update:	2016-02-02 00:00:00
Facid:	VP33770
Event:	1
Additional Information:	None Entered
Record Number:	41818
Date Started:	Not reported
Date End:	2016-02-22 00:00:00
Planned Start Date:	Not reported

Map ID
Direction
Distance
Elevation

MAP FINDINGS

Site

Database(s)

EDR ID Number
EPA ID Number

GAS STATION-CONVENIENCE STORE (Continued)

S118472360

Planned End Date: Not reported
Last Update: 2016-03-01 00:00:00
Facid: VP33770
Event: 1
Additional Information: None Entered
Record Number: 41902

Contacts:

Contact Type: 1
Company Name: Nova Consulting Group, Inc.
Contact Address: 1107 Hazeltine Boulevard, Suite 400
Contact Address 2: Not reported
Contact Province: Not reported
Contact Country: Not reported
Contact Postal code: Not reported
Contact Phone: 9523618698
Contact Phone Ext: Not reported
Contact Fax: 9524489572
Contact E-mail: markperry@novaconsulting.com
Contact Cell Phone: Not reported
Contact Information Last Updated: 2016-02-02 00:00:00
Misc Contact Info: Not reported
Receive Invoice: F
Staff Id Num: 0

Contact Type: 1
Company Name: Cottle Properties I, LLC
Contact Address: 539 Bielenberg Dr
Contact Address 2: Ste 200
Contact Province: Not reported
Contact Country: Not reported
Contact Postal code: Not reported
Contact Phone: 6512643006
Contact Phone Ext: Not reported
Contact Fax: Not reported
Contact E-mail: tom@locknerlaw.com
Contact Cell Phone: Not reported
Contact Information Last Updated: 2016-02-02 00:00:00
Misc Contact Info: Not reported
Receive Invoice: T
Staff Id Num: 0

Contact Type: 1
Company Name: Wellington Management/Shetland Crossing LLC
Contact Address: 1625 Energy Park Dr
Contact Address 2: Ste 100
Contact Province: Not reported
Contact Country: Not reported
Contact Postal code: Not reported
Contact Phone: 6519995509
Contact Phone Ext: Not reported
Contact Fax: Not reported
Contact E-mail: kbayliss@wellingtonmgt.com
Contact Cell Phone: Not reported
Contact Information Last Updated: 2016-02-02 00:00:00
Misc Contact Info: Not reported
Receive Invoice: F

Map ID
Direction
Distance
Elevation

MAP FINDINGS

Site

Database(s)

EDR ID Number
EPA ID Number

GAS STATION-CONVENIENCE STORE (Continued)

S118472360

Staff Id Num: 0

Contact Type: 1
Company Name: MPCA
Contact Address: 520 Lafayette Rd N
Contact Address 2: Not reported
Contact Province: Not reported
Contact Country: Not reported
Contact Postal code: Not reported
Contact Phone: 6517572712
Contact Phone Ext: Not reported
Contact Fax: 0000000000
Contact E-mail: christopher.formby@state.mn.us
Contact Cell Phone: Not reported
Contact Information Last Updated: 2016-02-10 00:00:00
Misc Contact Info: Not reported
Receive Invoice: F
Staff Id Num: 15747

Contact Type: 1
Company Name: MPCA
Contact Address: 520 Lafayette Rd N
Contact Address 2: Not reported
Contact Province: Not reported
Contact Country: Not reported
Contact Postal code: Not reported
Contact Phone: 6517572712
Contact Phone Ext: Not reported
Contact Fax: 0000000000
Contact E-mail: christopher.formby@state.mn.us
Contact Cell Phone: Not reported
Contact Information Last Updated: 2016-02-10 00:00:00
Misc Contact Info: Not reported
Receive Invoice: F
Staff Id Num: 15747

SRS:

Name: GAS STATION-CONVENIENCE STORE
Address: 1037 HADLEY AVE N
City,State,Zip: OAKDALE, MN 55128
Facility ID: VP33770
Item ID: 30685-AREA0000000001
AI ID: 30685
AI Name: Care Cleaners
Facility Type: Brownfield Site
Hydro: Christopher Formby
Project Manager: Christopher Formby
Latitude: 44.96397761
Longitude: -92.96431295
Coord Collection Method: Address Matching House Number
Migrated: Y
WIMN: <https://cf.pca.state.mn.us/wimn/siteInfo.cfm?siteid=30685>
Leak Discovered: Not reported
Leak Reported: Not reported
Application / Notification Received: 01/26/2016
Site Listed on PLP: Not reported

Map ID
Direction
Distance
Elevation

MAP FINDINGS

Site

Database(s)

EDR ID Number
EPA ID Number

GAS STATION-CONVENIENCE STORE (Continued)

S118472360

Site Delisted from PLP:	Not reported
Site Listed on NPL:	Not reported
Site Deleted from NPL:	Not reported
Site Closed:	Not reported
Owner:	Not reported
Owner Address:	Not reported
Owner City:	Not reported
Owner State:	Not reported
Owner ZIP:	Not reported
Acreage:	2.06
BPET:	Not reported
BVIC:	Y
SEMS:	Not reported
UNP Dump:	Not reported
IC:	Not reported
HRS Score:	Not reported
Score Year:	Not reported
Activity ID:	SIW20160001
Act Desc:	Brownfield Site
Status:	Active / Existing
Prior Aug 2016:	
Facility ID:	VP33770
Facility Adress 2:	Not reported
Core Program Interest ID:	76801610
Link ID:	8554
Site Type:	Dry Cleaner
Active?:	True
Pay Complete:	False
MPCA Region:	Metro
Site Size:	2.0599999
Score:	Not reported
Enforcement Lead Agency:	Not reported
Federal Deferral Pilot?:	False
Site Classification A Emergency:	False
Site Classification B O and m:	False
Site Classification C Rd/ra:	False
Site Classification D Ri/fs:	False
Fund Financed:	False
NPL:	False
PLP:	False
District:	Not reported
Program Site Was Referred From:	Not reported
Program Interest:	VIC
Physical Location:	Not reported
Natural Resource Damage:	False
Cleanup Cost:	Not reported
Notes:	Not reported
Indian Reservation Land?:	False
Reservation Name:	Not reported
MPCA-owned Wells At Site?:	False
Created By:	A. Nichols
Created Date:	01/26/2016
Last Update Date:	02/02/2016
Federal Facility?:	False
Primary Funding Source:	Not reported
EPA ID:	Not reported
MPCA ID:	Not reported

Map ID
Direction
Distance
Elevation

MAP FINDINGS

Site

Database(s)

EDR ID Number
EPA ID Number

GAS STATION-CONVENIENCE STORE (Continued)

S118472360

Alpha Sort:	Not reported
Legal District:	Not reported
Congressional District:	Not reported
Public Land Survey Method:	Not reported
Map Scale For PLS Locational Data:	Not reported
Township:	Not reported
Range:	Not reported
PLS Township Suffix:	Not reported
Section:	Not reported
PLS Qtr Section (160 Acres):	Not reported
PLS Qtr-Qtr Section (40 Acres):	Not reported
Pls Qtr-Qtr-Qtr Section (10 Acres):	Not reported
Pls Qtr-Qtr-Qtr Section (10 Acres):	Not reported
Quad:	Not reported
NAD Number:	Not reported
Desc Of UTM Coord Pt:	Not reported
Desc Of UTM Coord Pt:	Not reported
Desc Of UTM Coord Pt:	MPCA Delta database
mpcapgmac:	Not reported
Utm Coord Pt Data Collection Method:	Not reported
Utm Coord Pt Data Collection Method:	Not reported
Map Scale:	Not reported
verifmeth:	Not reported
horizref:	Not reported
Utm Source:	Not reported
Utm Method:	Not reported
Utm Scale:	Not reported
Utm Accuracy:	Not reported
Utm East:	502813.72399999999
Utm North:	4978941.6200000001
Utm Zone:	Not reported
Basin Code:	Not reported
Major Watershed:	Not reported
Minor Watershed:	Not reported
Public Land Survey Method 2:	Not reported
Map Scale For PLS Locational Data 2:	Not reported
Township 2:	Not reported
Range 2:	Not reported
PLS Township Suffix 2:	Not reported
Section 2:	Not reported
PLS Qtr Section (160 Acres) 2:	Not reported
PLS Qtr-Qtr Section (40 Acres) 2:	Not reported
PLS Qtr-Qtr Section (10 Acres) 2:	Not reported
PLS Qtr-Qtr Section (2.5 Acres) 2:	Not reported
Quad 2:	Not reported
File Location:	OnBase
VIC Application GIS:	False
Petroleum Brownfields Prog?:	False

Site Event Log:

Date Started:	2016-01-26 00:00:00
Date End:	Not reported
Planned Start Date:	Not reported
Planned End Date:	Not reported
Last Update:	2016-02-02 00:00:00
Facid:	VP33770
Event:	1

Map ID
Direction
Distance
Elevation

MAP FINDINGS

Site

Database(s)

EDR ID Number
EPA ID Number

GAS STATION-CONVENIENCE STORE (Continued)

S118472360

Additional Information: None Entered
Record Number: 41818

Date Started: Not reported
Date End: 2016-02-22 00:00:00
Planned Start Date: Not reported
Planned End Date: Not reported
Last Update: 2016-03-01 00:00:00
Facid: VP33770
Event: 1
Additional Information: None Entered
Record Number: 41902

Contacts:

Contact Type: 1
Company Name: Nova Consulting Group, Inc.
Contact Address: 1107 Hazeltine Boulevard, Suite 400
Contact Address 2: Not reported
Contact Province: Not reported
Contact Country: Not reported
Contact Postal code: Not reported
Contact Phone: 9523618698
Contact Phone Ext: Not reported
Contact Fax: 9524489572
Contact E-mail: markperry@novaconsulting.com
Contact Cell Phone: Not reported
Contact Information Last Updated: 2016-02-02 00:00:00
Misc Contact Info: Not reported
Receive Invoice: F
Staff Id Num: 0

Contact Type: 1
Company Name: Cottle Properties I, LLC
Contact Address: 539 Bielenberg Dr
Contact Address 2: Ste 200
Contact Province: Not reported
Contact Country: Not reported
Contact Postal code: Not reported
Contact Phone: 6512643006
Contact Phone Ext: Not reported
Contact Fax: Not reported
Contact E-mail: tom@locknerlaw.com
Contact Cell Phone: Not reported
Contact Information Last Updated: 2016-02-02 00:00:00
Misc Contact Info: Not reported
Receive Invoice: T
Staff Id Num: 0

Contact Type: 1
Company Name: Wellington Management/Shetland Crossing LLC
Contact Address: 1625 Energy Park Dr
Contact Address 2: Ste 100
Contact Province: Not reported
Contact Country: Not reported
Contact Postal code: Not reported
Contact Phone: 6519995509
Contact Phone Ext: Not reported

Map ID
 Direction
 Distance
 Elevation

MAP FINDINGS

Site

Database(s)

EDR ID Number
 EPA ID Number

GAS STATION-CONVENIENCE STORE (Continued)

S118472360

Contact Fax:	Not reported
Contact E-mail:	kbayliss@wellingtonmgt.com
Contact Cell Phone:	Not reported
Contact Information Last Updated:	2016-02-02 00:00:00
Misc Contact Info:	Not reported
Receive Invoice:	F
Staff Id Num:	0
Contact Type:	1
Company Name:	MPCA
Contact Address:	520 Lafayette Rd N
Contact Address 2:	Not reported
Contact Province:	Not reported
Contact Country:	Not reported
Contact Postal code:	Not reported
Contact Phone:	6517572712
Contact Phone Ext:	Not reported
Contact Fax:	0000000000
Contact E-mail:	christopher.formby@state.mn.us
Contact Cell Phone:	Not reported
Contact Information Last Updated:	2016-02-10 00:00:00
Misc Contact Info:	Not reported
Receive Invoice:	F
Staff Id Num:	15747
Contact Type:	1
Company Name:	MPCA
Contact Address:	520 Lafayette Rd N
Contact Address 2:	Not reported
Contact Province:	Not reported
Contact Country:	Not reported
Contact Postal code:	Not reported
Contact Phone:	6517572712
Contact Phone Ext:	Not reported
Contact Fax:	0000000000
Contact E-mail:	christopher.formby@state.mn.us
Contact Cell Phone:	Not reported
Contact Information Last Updated:	2016-02-10 00:00:00
Misc Contact Info:	Not reported
Receive Invoice:	F
Staff Id Num:	15747

FG1956 **FORMER TOM THUMB**
SW **1025 HADLEY AVE**
1/4-1/2 **OAKDALE, MN 55128**
0.418 mi.
2207 ft. **Site 2 of 2 in cluster FG**

MN LUST **S101280983**
MN SRS **N/A**
MN SPILLS

Actual:	LUST:	
1074 ft.	Name:	FORMER TOM THUMB
Focus Map:	Address:	1025 HADLEY AVE
17	City,State,Zip:	OAKDALE, MN 55128
	Item ID:	113089-AREA0000000001
	MNPCA ID:	301438
	AI ID:	113089
	AI Name:	Holiday Stationstore #352
	Site Type:	Leak Site

Map ID
Direction
Distance
Elevation

MAP FINDINGS

Site

Database(s)

EDR ID Number
EPA ID Number

FORMER TOM THUMB (Continued)

S101280983

Hydro: Not reported
Project Manager: Jessica Ebertz (former)
Latitude: 44.96377381
Longitude: -92.96364
Coord Collection Method: Digitized - MPCA internal mapping application
Migrated: Not reported
WIMN: <https://cf.pca.state.mn.us/wimn/siteInfo.cfm?siteid=113089>
Leak Discovered: 10/4/2004
Application / Notification Received: Not reported
Site Listed on PLP: Not reported
Site Delisted from PLP: Not reported
Site Listed on NPL: Not reported
Site Deleted from NPL: Not reported
Owner: Holiday Stationstores LLC
Site Closed: 5/11/2005
Owner Address: 4567 American Blvd W
Owner City: Bloomington
Owner State: MN
Owner ZIP: 554371123
SI Type: Underground Storage Tank System
Leak Reported: 10/4/2004

LUST:
Program IN: 301438
Facility Address 2: Not reported
State Code: MN
Country Code: USA
Foreign State: Not reported
Foreign Zone: Not reported
Leak ID: 15873
Township Name: Baytown
Addr ID: 192410
Active Flag: N
Interest Type: LS
Interest Phone: NO CORE PI PH.
Interest Start Date: 10/08/2004 00:00:00
Interest End Date: 12/06/2006 07:31:38
Source: CORE
Site ID: 216713
Leak Site: 1
File Archive Box: Not reported
File Archive Lot: Not reported
Soil Digout Date: Not reported
Cubic Yards Excavated: Not reported
Cond Closure Date: Not reported
Complete Site Closure Date: 05/11/2005 00:00:00
Contaminated Soils Remaining: Y
Enforcement Action Begin Date: 10/13/2004
Last Trust Eligible: N
Offsite Contamination: N
Reimbursement Awarded: N
Release Discovered Date: 10/04/2004
Leak Reported Date: 10/04/2004
Std Letter Response Date: 11/12/2004
Surface Water Impact: N
Utility Project Flag: N
TMSP Added: 10/08/2004 14:22:02
TMSP Last Update: 02/10/2016 14:06:12

Map ID
Direction
Distance
Elevation

MAP FINDINGS

Site

Database(s)

EDR ID Number
EPA ID Number

FORMER TOM THUMB (Continued)

S101280983

Staff ID Last Update: SVANPAT
Release From LAST: N
Release From LUST: Y
Tank Registration Status Code: F
VPIC Application Date: Not reported
VPIC Acres: Not reported
Vapor Intrusion Checked Flag: Not reported
Soil Gas Data Collected Flag: Not reported
Soil Gas Action Level Flag: Not reported
Sub Slab Sample Collected Flag: Not reported
Indoor Air Collected Flag: Not reported
Vapor Intrusion Action Flag: Not reported
Vapor Intrusion Comments: Not reported
Soil Gas Data Comments: Not reported
Comments: Not reported

LUST:

MN PCA ID: 301438
Dw Supply Contam: 1
Free Product Observed: 1
Free Product Thickness: Not reported
Ground Water Contam: 1
GW Cleanup Goal: Not reported
Gw Exceeds Cleanup Goal: 1
Cleanup Goal Achieved: Not reported
Water Supply Exceeds Ral: Not reported
Well Type Code: Not reported
Impacted Aquifer Code: Not reported
TMSP Added: 04/28/2005 15:00:55
TMSP Last Update: 04/28/2005 15:00:55
Staff Id Last Update: JEBERTZ
Mtbe Present Now: 1
Mtbe Present Historically: 1
Mtbe High Ug Per Liter Char: Not reported
Mtbe High Ug Per Liter Numb: Not reported
Mtbe High Level Date: Not reported
Free Product At Close: Not reported
Staff Id Ass: 3226
PWS Well: Not reported
Prot Flag: Not reported
Sens Flag: Not reported

LUST:

MN PCA ID: 301438
Prod Released Sequence Id: 94913
Leak Product: 1
Tmsp Added: 04/28/2005 15:01:20
Tmsp Last_updt: 04/28/2005 15:01:20
Staff Id Last Updt: JEBERTZ

SRS:

Name: FORMER TOM THUMB
Address: 1025 HADLEY AVE
City,State,Zip: OAKDALE, MN 55128
Facility ID: LS0015873

Map ID
Direction
Distance
Elevation

MAP FINDINGS

Site

Database(s)

EDR ID Number
EPA ID Number

FORMER TOM THUMB (Continued)

S101280983

Item ID: 113089-AREA0000000001
AI ID: 113089
AI Name: Holiday Stationstore #352
Facility Type: Leak Site
Hydro: Not reported
Project Manager: Jessica Ebertz (former)
Latitude: 44.96377381
Longitude: -92.96364
Coord Collection Method: Digitized - MPCA internal mapping application
Migrated: Not reported
WIMN: <https://cf.pca.state.mn.us/wimn/siteInfo.cfm?siteid=113089>
Leak Discovered: 10/04/2004
Leak Reported: 10/04/2004
Application / Notification Received: Not reported
Site Listed on PLP: Not reported
Site Delisted from PLP: Not reported
Site Listed on NPL: Not reported
Site Deleted from NPL: Not reported
Site Closed: 05/11/2005
Owner: Not reported
Owner Address: Not reported
Owner City: Not reported
Owner State: Not reported
Owner ZIP: Not reported
Acreage: Not reported
BPET: Not reported
BVIC: Not reported
SEMS: Not reported
UNP Dump: Not reported
IC: Not reported
HRS Score: Not reported
Score Year: Not reported
Activity ID: SIW20040001
Act Desc: Leak Site Investigation
Status: Closed

SPILLS:

Name: TOM THUMB
Address: 1025 HADLEY
City,State,Zip: OAKDALE, MN
Program ID: 175896
Preferred ID: 17845
Incident ID: 17845
Incident Date: 5/4/1993
Program: Emergency Management
Incident Types: Spill or Release
Duty Officer Number: Not reported
Lead Investigator: Lisa Engen
Incident Status: Closed or Completed
Closure Type: Not reported
AI ID source: Not reported
Source name: TOM THUMB
Source Address: Not reported
Source City: Not reported
Source State: Not reported
Source ZIP: Not reported
Substance: Gasoline, Leaded

Map ID
 Direction
 Distance
 Elevation

MAP FINDINGS

Site

Database(s)

EDR ID Number
 EPA ID Number

FORMER TOM THUMB (Continued)

S101280983

Quantity: 0
 Units: unknown
 Latitude: Not reported
 Longitude: Not reported
 Source CM: Not reported

SPILLS:

Program ID: 175896
 Facility Address 2: Not reported
 Spill Date: 05/04/1993

SPILLS:

Program ID: 175896
 Spill Incident Accuracy ID: 70283
 Spill Product Code: 27
 Spill Qty Units: 15
 Spill Incident Accuracy: 3
 Spill Released Qty: 0
 Tmsp Added: 03/21/1996 00:00:00
 Tmsp Last Update: 05/04/2002 06:56:51
 Staff ID Last Update: TANKS

FH1957
 North
 1/4-1/2
 0.419 mi.
 2214 ft.

MAHTOMEDI SERVICE
955 MAHTOMEDI AVE
MAHTOMEDI, MN
 Site 1 of 2 in cluster FH

MN RGA LUST S115797437
N/A

Actual:
988 ft.

RGA LUST:

Focus Map:
2

2012	MAHTOMEDI SERVICE	955 MAHTOMEDI AVE
2011	MAHTOMEDI SERVICE	955 MAHTOMEDI AVE
2010	MAHTOMEDI SERVICE	955 MAHTOMEDI AVE
2009	MAHTOMEDI SERVICE	955 MAHTOMEDI AVE
2008	MAHTOMEDI SERVICE	955 MAHTOMEDI AVE
2007	MAHTOMEDI SERVICE	955 MAHTOMEDI AVE
2006	MAHTOMEDI SERVICE	955 MAHTOMEDI AVE
2005	MAHTOMEDI SERVICE	955 MAHTOMEDI AVE
2004	MAHTOMEDI SERVICE	955 MAHTOMEDI AVE
2003	MAHTOMEDI SERVICE	955 MAHTOMEDI AVE
2002	MAHTOMEDI SERVICE	955 MAHTOMEDI AVE
2001	MAHTOMEDI SERVICE	955 MAHTOMEDI AVE
2000	MAHTOMEDI SERVICE	955 MAHTOMEDI AVE
1999	MAHTOMEDI SERVICE	955 MAHTOMEDI AVE
1998	MAHTOMEDI SERVICE	955 MAHTOMEDI AVE
1997	MAHTOMEDI SERVICE	955 MAHTOMEDI AVE
1996	MAHTOMEDI SERVICE	955 MAHTOMEDI AVE
1995	MAHTOMEDI SERVICE	955 MAHTOMEDI AVE
1994	MAHTOMEDI SERVICE	955 MAHTOMEDI AVE

Map ID
 Direction
 Distance
 Elevation

MAP FINDINGS

Site

Database(s)

EDR ID Number
 EPA ID Number

FH1958 **MAHTOMEDI AUTOMOTIVE SERVICE INC**
North **955 MAHTOMEDI AVE**
1/4-1/2 **MAHTOMEDI, MN 55115**
0.419 mi.
2214 ft. **Site 2 of 2 in cluster FH**

MN LUST **U000882282**
MN UST **N/A**
MN SRS

Actual:
988 ft.

Focus Map:
2

LUST:
 Name: MAHTOMEDI SERVICE
 Address: 955 MAHTOMEDI AVE
 City,State,Zip: MAHTOMEDI, MN 55115
 Item ID: 25614-AREA0000000001
 MNPCA ID: 216168
 AI ID: 25614
 AI Name: Mahtomedi Automotive Service Inc
 Site Type: Leak Site
 Hydro: Dave Scheer (former)
 Project Manager: Dave Scheer (former)
 Latitude: 45.06691477
 Longitude: -92.95739025
 Coord Collection Method: Address Matching House Number
 Migrated: Not reported
 WIMN: <https://cf.pca.state.mn.us/wimn/siteInfo.cfm?siteid=25614>
 Leak Discovered: Not reported
 Application / Notification Received: Not reported
 Site Listed on PLP: Not reported
 Site Delisted from PLP: Not reported
 Site Listed on NPL: Not reported
 Site Deleted from NPL: Not reported
 Owner: Mahtomedi Automotive Service Inc
 Site Closed: 8/9/1991
 Owner Address: 955 Mahtomedi Ave
 Owner City: Mahtomedi
 Owner State: MN
 Owner ZIP: 551151721
 SI Type: Underground Storage Tank System
 Leak Reported: 10/17/1990

LUST:
 Program IN: 216168
 Facility Address 2: Not reported
 State Code: MN
 Country Code: USA
 Foreign State: Not reported
 Foreign Zone: Not reported
 Leak ID: 3403
 Township Name: Not reported
 Addr ID: 45630
 Active Flag: N
 Interest Type: LS
 Interest Phone: NO CORE PI PH.
 Interest Start Date: 12/28/1992 14:14:37
 Interest End Date: 11/13/2006 14:45:44
 Source: CORE
 Site ID: 35600
 Leak Site: 1
 File Archive Box: 13
 File Archive Lot: 95/128
 Soil Digout Date: 01/17/1990
 Cubic Yards Excavated: 650
 Cond Closure Date: 03/21/1991

Map ID
Direction
Distance
Elevation

MAP FINDINGS

Site

Database(s)

EDR ID Number
EPA ID Number

MAHTOMEDI AUTOMOTIVE SERVICE INC (Continued)

U000882282

Complete Site Closure Date: 08/09/1991 00:00:00
Contaminated Soils Remaining: N
Enforcement Action Begin Date: 10/23/1990
Last Trust Eligible: Y
Offsite Contamination: U
Reimbursement Awarded: N
Release Discovered Date: Not reported
Leak Reported Date: 10/17/1990
Std Letter Response Date: Not reported
Surface Water Impact: U
Utility Project Flag: N
TMSP Added: 12/04/1999 14:03:45
TMSP Last Update: 05/04/2002 09:10:58
Staff ID Last Update: TANKS
Release From LAST: N
Release From LUST: N
Tank Registration Status Code: F
VPIC Application Date: Not reported
VPIC Acres: Not reported
Vapor Intrusion Checked Flag: Not reported
Soil Gas Data Collected Flag: Not reported
Soil Gas Action Level Flag: Not reported
Sub Slab Sample Collected Flag: Not reported
Indoor Air Collected Flag: Not reported
Vapor Intrusion Action Flag: Not reported
Vapor Intrusion Comments: Not reported
Soil Gas Data Comments: Not reported
Comments: Not reported

LUST:

MN PCA ID: 216168
Dw Supply Contam: 1
Free Product Observed: 1
Free Product Thickness: Not reported
Ground Water Contam: 1
GW Cleanup Goal: 0
Gw Exceeds Cleanup Goal: 1
Cleanup Goal Achieved: Not reported
Water Supply Exceeds Ral: Not reported
Well Type Code: Not reported
Impacted Aquifer Code: Not reported
TMSP Added: 12/04/1999 14:07:29
TMSP Last Update: 11/04/2003 12:57:06
Staff Id Last Update: RSUCHAN
Mtbe Present Now: 1
Mtbe Present Historically: 1
Mtbe High Ug Per Liter Char: Not reported
Mtbe High Ug Per Liter Numb: Not reported
Mtbe High Level Date: Not reported
Free Product At Close: Not reported
Staff Id Ass: Not reported
PWS Well: Not reported
Prot Flag: Not reported
Sens Flag: Not reported

LUST:

Map ID
Direction
Distance
Elevation

MAP FINDINGS

Site

Database(s)

EDR ID Number
EPA ID Number

MAHTOMEDI AUTOMOTIVE SERVICE INC (Continued)

U000882282

MN PCA ID: 216168
Prod Released Sequence Id: 402707
Leak Product: 1
Tmsp Added: 12/27/1999 12:59:08
Tmsp Last_updt: 05/04/2002 09:10:58
Staff Id Last Updt: TANKS

UST:

Name: MAHTOMEDI AUTOMOTIVE SERVICE INC
Address: 955 MAHTOMEDI AVE
City,State,Zip: MAHTOMEDI, MN 55115-172
Item Compartment ID: 25614-EQUI0000000001-1
AI ID: 25614
Tank Site ID: TS0011614
Item ID: 25614-EQUI0000000001
SI Type: Underground Storage Tank System
SI Design: 002
SI Description: Not reported
Compartment Number: 1
Substance: Gasoline
Wall Type: Single
Overfill Prevention System: Not reported
Install Date: 1972-01-01 00:00:00
Material: Bare/Paint/Asph Coat Steel
Status Change Date: 1990-10-16 00:00:00
Tank Status: Removed
Tanks Contractor: Not reported
Capacity Gallons: 6000
Longitude: -92.95223048
Latitude: 45.07017247
Coord Collection Method: Public Land Survey-Two Quarter
Owner: Mahtomedi Automotive Service Inc
Owner Address: 955 Mahtomedi Ave
Owner City: Mahtomedi
Owner State: MN
Owner Zip: 551151721
Tanks URL: <https://webapp.pca.state.mn.us/tank-leak/sites/TS/TS0011614>

Name: MAHTOMEDI AUTOMOTIVE SERVICE INC
Address: 955 MAHTOMEDI AVE
City,State,Zip: MAHTOMEDI, MN 55115-172
Item Compartment ID: 25614-EQUI0000000002-1
AI ID: 25614
Tank Site ID: TS0011614
Item ID: 25614-EQUI0000000002
SI Type: Underground Storage Tank System
SI Design: 005
SI Description: Not reported
Compartment Number: 1
Substance: Used or waste oil
Wall Type: Single
Overfill Prevention System: Not reported
Install Date: 1900-01-01 00:00:00
Material: Bare/Paint/Asph Coat Steel
Status Change Date: 1990-10-17 00:00:00
Tank Status: Removed

Map ID
Direction
Distance
Elevation

MAP FINDINGS

Site

Database(s)

EDR ID Number
EPA ID Number

MAHTOMEDI AUTOMOTIVE SERVICE INC (Continued)

U000882282

Tanks Contractor: Not reported
Capacity Gallons: 560
Longitude: -92.95223048
Latitude: 45.07017247
Coord Collection Method: Public Land Survey-Two Quarter
Owner: Mahtomedi Automotive Service Inc
Owner Address: 955 Mahtomedi Ave
Owner City: Mahtomedi
Owner State: MN
Owner Zip: 551151721
Tanks URL: <https://webapp.pca.state.mn.us/tank-leak/sites/TS/TS0011614>

Name: MAHTOMEDI AUTOMOTIVE SERVICE INC
Address: 955 MAHTOMEDI AVE
City,State,Zip: MAHTOMEDI, MN 55115-172
Item Compart ID: 25614-EQUI0000000003-1
AI ID: 25614
Tank Site ID: TS0011614
Item ID: 25614-EQUI0000000003
SI Type: Underground Storage Tank System
SI Design: 006
SI Description: Not reported
Compartment Number: 1
Substance: E-10 - 10% ethanol & 90% gas
Wall Type: Single
Overfill Prevention System: Not reported
Install Date: 1991-06-10 00:00:00
Material: STI-P3
Status Change Date: 2014-11-24 00:00:00
Tank Status: Active
Tanks Contractor: Not reported
Capacity Gallons: 6000
Longitude: -92.95223048
Latitude: 45.07017247
Coord Collection Method: Public Land Survey-Two Quarter
Owner: Mahtomedi Automotive Service Inc
Owner Address: 955 Mahtomedi Ave
Owner City: Mahtomedi
Owner State: MN
Owner Zip: 551151721
Tanks URL: <https://webapp.pca.state.mn.us/tank-leak/sites/TS/TS0011614>

Name: MAHTOMEDI AUTOMOTIVE SERVICE INC
Address: 955 MAHTOMEDI AVE
City,State,Zip: MAHTOMEDI, MN 55115-172
Item Compart ID: 25614-EQUI0000000004-1
AI ID: 25614
Tank Site ID: TS0011614
Item ID: 25614-EQUI0000000004
SI Type: Underground Storage Tank System
SI Design: 007
SI Description: Not reported
Compartment Number: 1
Substance: E-10 - 10% ethanol & 90% gas
Wall Type: Single
Overfill Prevention System: Not reported
Install Date: 1991-06-10 00:00:00

Map ID
Direction
Distance
Elevation

MAP FINDINGS

Site

Database(s)

EDR ID Number
EPA ID Number

MAHTOMEDI AUTOMOTIVE SERVICE INC (Continued)

U000882282

Material: STI-P3
Status Change Date: 2014-11-24 00:00:00
Tank Status: Active
Tanks Contractor: Not reported
Capacity Gallons: 6000
Longitude: -92.95223048
Latitude: 45.07017247
Coord Collection Method: Public Land Survey-Two Quarter
Owner: Mahtomedi Automotive Service Inc
Owner Address: 955 Mahtomedi Ave
Owner City: Mahtomedi
Owner State: MN
Owner Zip: 551151721
Tanks URL: <https://webapp.pca.state.mn.us/tank-leak/sites/TS/TS0011614>

Name: MAHTOMEDI AUTOMOTIVE SERVICE INC
Address: 955 MAHTOMEDI AVE
City,State,Zip: MAHTOMEDI, MN 55115-172
Item Compartment ID: 25614-EQUI0000000005-1
AI ID: 25614
Tank Site ID: TS0011614
Item ID: 25614-EQUI0000000005
SI Type: Underground Storage Tank System
SI Design: 003
SI Description: Not reported
Compartment Number: 1
Substance: Diesel
Wall Type: Single
Overfill Prevention System: Not reported
Install Date: 1972-01-01 00:00:00
Material: Bare/Paint/Asph Coat Steel
Status Change Date: 1990-10-16 00:00:00
Tank Status: Removed
Tanks Contractor: Not reported
Capacity Gallons: 6000
Longitude: -92.95223048
Latitude: 45.07017247
Coord Collection Method: Public Land Survey-Two Quarter
Owner: Mahtomedi Automotive Service Inc
Owner Address: 955 Mahtomedi Ave
Owner City: Mahtomedi
Owner State: MN
Owner Zip: 551151721
Tanks URL: <https://webapp.pca.state.mn.us/tank-leak/sites/TS/TS0011614>

Name: MAHTOMEDI AUTOMOTIVE SERVICE INC
Address: 955 MAHTOMEDI AVE
City,State,Zip: MAHTOMEDI, MN 55115-172
Item Compartment ID: 25614-EQUI0000000006-1
AI ID: 25614
Tank Site ID: TS0011614
Item ID: 25614-EQUI0000000006
SI Type: Underground Storage Tank System
SI Design: 004
SI Description: Not reported
Compartment Number: 1
Substance: Used or waste oil

Map ID
Direction
Distance
Elevation

MAP FINDINGS

Site

Database(s)

EDR ID Number
EPA ID Number

MAHTOMEDI AUTOMOTIVE SERVICE INC (Continued)

U000882282

Wall Type: Single
Overfill Prevention System: Not reported
Install Date: 1900-01-01 00:00:00
Material: Bare/Paint/Asph Coat Steel
Status Change Date: 1990-10-17 00:00:00
Tank Status: Removed
Tanks Contractor: Not reported
Capacity Gallons: 560
Longitude: -92.95223048
Latitude: 45.07017247
Coord Collection Method: Public Land Survey-Two Quarter
Owner: Mahtomedi Automotive Service Inc
Owner Address: 955 Mahtomedi Ave
Owner City: Mahtomedi
Owner State: MN
Owner Zip: 551151721
Tanks URL: <https://webapp.pca.state.mn.us/tank-leak/sites/TS/TS0011614>

Name: MAHTOMEDI AUTOMOTIVE SERVICE INC
Address: 955 MAHTOMEDI AVE
City,State,Zip: MAHTOMEDI, MN 55115-172
Item Compartment ID: 25614-EQUI0000000007-1
AI ID: 25614
Tank Site ID: TS0011614
Item ID: 25614-EQUI0000000007
SI Type: Underground Storage Tank System
SI Design: 001
SI Description: Not reported
Compartment Number: 1
Substance: Gasoline
Wall Type: Single
Overfill Prevention System: Not reported
Install Date: 1959-01-01 00:00:00
Material: Bare/Paint/Asph Coat Steel
Status Change Date: 1990-10-15 00:00:00
Tank Status: Removed
Tanks Contractor: Not reported
Capacity Gallons: 6000
Longitude: -92.95223048
Latitude: 45.07017247
Coord Collection Method: Public Land Survey-Two Quarter
Owner: Mahtomedi Automotive Service Inc
Owner Address: 955 Mahtomedi Ave
Owner City: Mahtomedi
Owner State: MN
Owner Zip: 551151721
Tanks URL: <https://webapp.pca.state.mn.us/tank-leak/sites/TS/TS0011614>

SRS:

Name: MAHTOMEDI SERVICE
Address: 955 MAHTOMEDI AVE
City,State,Zip: MAHTOMEDI, MN 55115
Facility ID: LS0003403
Item ID: 25614-AREA0000000001
AI ID: 25614
AI Name: Mahtomedi Automotive Service Inc
Facility Type: Leak Site

Map ID
 Direction
 Distance
 Elevation

MAP FINDINGS

Site

Database(s)

EDR ID Number
 EPA ID Number

MAHTOMEDI AUTOMOTIVE SERVICE INC (Continued)

U000882282

Hydro:	Dave Scheer (former)
Project Manager:	Dave Scheer (former)
Latitude:	45.06691477
Longitude:	-92.95739025
Coord Collection Method:	Address Matching House Number
Migrated:	Not reported
WIMN:	https://cf.pca.state.mn.us/wimn/siteInfo.cfm?siteid=25614
Leak Discovered:	Not reported
Leak Reported:	10/17/1990
Application / Notification Received:	Not reported
Site Listed on PLP:	Not reported
Site Delisted from PLP:	Not reported
Site Listed on NPL:	Not reported
Site Deleted from NPL:	Not reported
Site Closed:	08/09/1991
Owner:	Not reported
Owner Address:	Not reported
Owner City:	Not reported
Owner State:	Not reported
Owner ZIP:	Not reported
Acreage:	Not reported
BPET:	Not reported
BVIC:	Not reported
SEMS:	Not reported
UNP Dump:	Not reported
IC:	Not reported
HRS Score:	Not reported
Score Year:	Not reported
Activity ID:	SIW19900001
Act Desc:	Leak Site Investigation
Status:	Closed

1959
 North
 1/4-1/2
 0.426 mi.
 2247 ft.

PAJULA RESIDENCE
932 PARK AVE
MAHTOMEDI, MN 55155

MN LUST **S123437399**
MN SRS **N/A**

Actual:
955 ft.
Focus Map:
2

LUST:	
Name:	PAJULA RESIDENCE
Address:	932 PARK AVE
City,State,Zip:	MAHTOMEDI, MN 55155
Item ID:	228889-AREA0000000002
MNPCA ID:	Not reported
AI ID:	228889
AI Name:	Residential Home
Site Type:	Leak Site
Hydro:	Not reported
Project Manager:	Allen Dotson
Latitude:	45.06711315
Longitude:	-92.96047433
Coord Collection Method:	Digitized - MPCA internal mapping application
Migrated:	Not reported
WIMN:	https://cf.pca.state.mn.us/wimn/siteInfo.cfm?siteid=228889
Leak Discovered:	3/28/2019
Application / Notification Received:	Not reported
Site Listed on PLP:	Not reported
Site Delisted from PLP:	Not reported

Map ID
Direction
Distance
Elevation

MAP FINDINGS

Site

Database(s)

EDR ID Number
EPA ID Number

PAJULA RESIDENCE (Continued)

S123437399

Site Listed on NPL: Not reported
Site Deleted from NPL: Not reported
Owner: Not reported
Site Closed: Not reported
Owner Address: Not reported
Owner City: Not reported
Owner State: Not reported
Owner ZIP: Not reported
SI Type: Not reported
Leak Reported: 3/28/2019

SRS:

Name: PAJULA RESIDENCE
Address: 932 PARK AVE
City,State,Zip: MAHTOMEDI, MN 55155
Facility ID: LS0020922
Item ID: 228889-AREA0000000002
AI ID: 228889
AI Name: Residential Home
Facility Type: Leak Site
Hydro: Not reported
Project Manager: Allen Dotson
Latitude: 45.06711315
Longitude: -92.96047433
Coord Collection Method: Digitized - MPCA internal mapping application
Migrated: Not reported
WIMN: <https://cf.pca.state.mn.us/wimn/siteInfo.cfm?siteid=228889>
Leak Discovered: 03/28/2019
Leak Reported: 03/28/2019
Application / Notification Received: Not reported
Site Listed on PLP: Not reported
Site Delisted from PLP: Not reported
Site Listed on NPL: Not reported
Site Deleted from NPL: Not reported
Site Closed: Not reported
Owner: Not reported
Owner Address: Not reported
Owner City: Not reported
Owner State: Not reported
Owner ZIP: Not reported
Acreage: Not reported
BPET: Not reported
BVIC: Not reported
SEMS: Not reported
UNP Dump: Not reported
IC: Not reported
HRS Score: Not reported
Score Year: Not reported
Activity ID: SIW20190002
Act Desc: Leak Site Investigation
Status: Active / Existing

MAP FINDINGS

Map ID
 Direction
 Distance
 Elevation

Site

Database(s)

EDR ID Number
 EPA ID Number

FI1960	INSTITUTE FOR ENVIRONMENTAL ASSESSMENT - AFTON	MN UNPERM LF	S120057718
South	ADDRESS UNKNOWN	MN SWF/LF	N/A
1/4-1/2	AFTON, MN 55001		
0.445 mi.			
2347 ft.	Site 1 of 2 in cluster FI		

Actual: UNPERM LF:
838 ft. Name: INSTITUTE FOR ENVIRONMENTAL ASSESSMENT - AFTON

Focus Map: Address: Not reported
31 City,State,Zip: AFTON, MN 55001
 Site ID: 155436
 Region: STATE
 Facility Id: Not reported
 Owner Name: (null)
 Program: Solid Waste
 Activity Type Name: Solid Waste
 Activity Subtype Name: Not reported
 Industrial Classification: (null)
 Activity ID: SW-gen
 Activity Name: Institute for Environmental Assessment - Afton
 Active: Not reported
 Legislative District: 4
 HUC 8: 7030005
 Watershed Name: Lower St. Croix River
 Latitude: 44.91092865
 Longitude: -92.81975437
 Coordinate Method: Public Land Survey-Two Quarter

SWF/LF:
 Name: INSTITUTE FOR ENVIRONMENTAL ASSESSMENT - AFTON
 Address: ADDRESS UNKNOWN
 City,State,Zip: AFTON, MN 55001
 Region: STATE
 Facility ID: Not reported
 Site ID: 155436
 Owner Name: Not reported
 Program: Solid Waste
 Active Type: Solid Waste
 Secondary Addr: Not reported
 Active Sub Type: Not reported
 Classic FIC: Not reported
 Active ID: SW-gen
 Active Name: Institute for Environmental Assessment - Afton
 Active: Not reported
 Legislative District: 4
 HUC 8: 7030005
 Watershed: Lower St. Croix River
 Latitude: 44.91092865
 Longitude: -92.81975437
 Method: Public Land Survey-Two Quarter
 Inst Cont: N

MAP FINDINGS

Map ID
 Direction
 Distance
 Elevation

Site

Database(s)

EDR ID Number
 EPA ID Number

FI1961 **CHAMPION ENVIRONMENTAL SERVICES INC**
South **ADDRESS UNKNOWN**
1/4-1/2 **AFTON, MN 55001**
0.445 mi.
2347 ft. **Site 2 of 2 in cluster FI**

MN UNPERM LF **S120057717**
MN SWF/LF **N/A**

Actual: UNPERM LF:
838 ft. Name: CHAMPION ENVIRONMENTAL SERVICES INC
Focus Map: Address: Not reported
31 City,State,Zip: AFTON, MN 55001
 Site ID: 155435
 Region: STATE
 Facility Id: Not reported
 Owner Name: (null)
 Program: Solid Waste
 Activity Type Name: Solid Waste
 Activity Subtype Name: Not reported
 Industrial Classification: (null)
 Activity ID: SW-gen
 Activity Name: Champion Environmental Services Inc
 Active: Not reported
 Legislative District: 4
 HUC 8: 7030005
 Watershed Name: Lower St. Croix River
 Latitude: 44.91092865
 Longitude: -92.81975437
 Coordinate Method: Public Land Survey-Two Quarter

SWF/LF:
 Name: CHAMPION ENVIRONMENTAL SERVICES INC
 Address: ADDRESS UNKNOWN
 City,State,Zip: AFTON, MN 55001
 Region: STATE
 Facility ID: Not reported
 Site ID: 155435
 Owner Name: Not reported
 Program: Solid Waste
 Active Type: Solid Waste
 Secondary Addr: Not reported
 Active Sub Type: Not reported
 Classic FIC: Not reported
 Active ID: SW-gen
 Active Name: Champion Environmental Services Inc
 Active: Not reported
 Legislative District: 4
 HUC 8: 7030005
 Watershed: Lower St. Croix River
 Latitude: 44.91092865
 Longitude: -92.81975437
 Method: Public Land Survey-Two Quarter
 Inst Cont: N

Map ID
Direction
Distance
Elevation

MAP FINDINGS

Site

Database(s)

EDR ID Number
EPA ID Number

FJ1962 FORMER GROCERY STORE
WSW 2486 E 7TH AVE
1/4-1/2 NORTH ST. PAUL, MN
0.452 mi.
2386 ft. Site 1 of 4 in cluster FJ

MN RGA LUST S115791017
N/A

Actual: 960 ft. RGA LUST:
Focus Map: 9

2012	FORMER GROCERY STORE	2486 E 7TH AVE
2011	FORMER GROCERY STORE	2486 E 7TH AVE
2010	FORMER GROCERY STORE	2486 E 7TH AVE
2009	FORMER GROCERY STORE	2486 E 7TH AVE
2008	FORMER GROCERY STORE	2486 E 7TH AVE
2007	FORMER GROCERY STORE	2486 E 7TH AVE
2006	FORMER GROCERY STORE	2486 E 7TH AVE

FJ1963 FORMER GROCERY STORE
WSW 2486 E 7TH AVE
1/4-1/2 NORTH SAINT PAUL, MN 55109
0.452 mi.
2386 ft. Site 2 of 4 in cluster FJ

MN LUST S108079171
MN SRS N/A

Actual: 960 ft. LUST:
Focus Map: 9

Name:	FORMER GROCERY STORE
Address:	2486 E 7TH AVE
City,State,Zip:	NORTH SAINT PAUL, MN 55109
Item ID:	187506-AREA0000000001
MNPCA ID:	Not reported
AI ID:	187506
AI Name:	Former Grocery Store
Site Type:	Leak Site
Hydro:	Bassou Oulgout (former)
Project Manager:	Mark Koplitz (former)
Latitude:	45.01307405
Longitude:	-92.98993515
Coord Collection Method:	Digitized - MPCA internal mapping application
Migrated:	Not reported
WIMN:	https://cf.pca.state.mn.us/wimn/siteInfo.cfm?siteid=187506
Leak Discovered:	6/22/2006
Application / Notification Received:	Not reported
Site Listed on PLP:	Not reported
Site Delisted from PLP:	Not reported
Site Listed on NPL:	Not reported
Site Deleted from NPL:	Not reported
Owner:	Not reported
Site Closed:	1/3/2007
Owner Address:	Not reported
Owner City:	Not reported
Owner State:	Not reported
Owner ZIP:	Not reported
SI Type:	Not reported
Leak Reported:	6/22/2006

SRS:

Name:	FORMER GROCERY STORE
Address:	2486 E 7TH AVE
City,State,Zip:	NORTH SAINT PAUL, MN 55109
Facility ID:	LS0016504
Item ID:	187506-AREA0000000001
AI ID:	187506
AI Name:	Former Grocery Store

Map ID
 Direction
 Distance
 Elevation

MAP FINDINGS

Site

Database(s)

EDR ID Number
 EPA ID Number

FORMER GROCERY STORE (Continued)

S108079171

Facility Type:	Leak Site
Hydro:	Bassou Oulgout (former)
Project Manager:	Mark Koplitz (former)
Latitude:	45.01307405
Longitude:	-92.98993515
Coord Collection Method:	Digitized - MPCA internal mapping application
Migrated:	Not reported
WIMN:	https://cf.pca.state.mn.us/wimn/siteInfo.cfm?siteid=187506
Leak Discovered:	06/22/2006
Leak Reported:	06/22/2006
Application / Notification Received:	Not reported
Site Listed on PLP:	Not reported
Site Delisted from PLP:	Not reported
Site Listed on NPL:	Not reported
Site Deleted from NPL:	Not reported
Site Closed:	01/03/2007
Owner:	Not reported
Owner Address:	Not reported
Owner City:	Not reported
Owner State:	Not reported
Owner ZIP:	Not reported
Acreage:	1.13
BPET:	Not reported
BVIC:	Not reported
SEMS:	Not reported
UNP Dump:	Not reported
IC:	Not reported
HRS Score:	Not reported
Score Year:	Not reported
Activity ID:	SIW20060001
Act Desc:	Leak Site Investigation
Status:	Closed

FK1964
 NE
 1/4-1/2
 0.454 mi.
 2395 ft.
 Actual:
 674 ft.
 Focus Map:
 22

JELCO BUS COMPANY
 1425 2ND ST., HUDSON, WI
 HUDSON, WI
 Site 1 of 5 in cluster FK

WI RGA LUST S116065688
 N/A

RGA LUST: 1994 JELCO BUS COMPANY 1425 2ND ST., HUDSON, WI

MAP FINDINGS

Map ID			
Direction			
Distance			EDR ID Number
Elevation	Site	Database(s)	EPA ID Number

FK1965 NE 1/4-1/2 0.454 mi. 2395 ft.	LAILAW 1425 2ND ST HUDSON, WI Site 2 of 5 in cluster FK Actual: RGA LUST: 674 ft. 1998 LAILAW 1425 2ND ST Focus Map: 22 1997 LAILAW 1425 2ND ST	WI RGA LUST	S116068754 N/A
---	--	--------------------	---------------------------------

FK1966 NE 1/4-1/2 0.454 mi. 2395 ft.	LAILAW 1425 SECOND ST HUDSON, WI Site 3 of 5 in cluster FK Actual: RGA LUST: 674 ft. 2012 LAILAW 1425 SECOND ST Focus Map: 22 2011 LAILAW 1425 SECOND ST 2010 LAILAW 1425 SECOND ST 2009 LAILAW 1425 SECOND ST 2008 LAILAW 1425 SECOND ST 2007 LAILAW 1425 SECOND ST 2006 LAILAW 1425 SECOND ST 2005 LAILAW 1425 SECOND ST 2004 LAILAW 1425 SECOND ST 2003 LAILAW 1425 SECOND ST 2002 LAILAW 1425 SECOND ST 2001 LAILAW 1425 SECOND ST 2000 LAILAW 1425 SECOND ST 1999 LAILAW 1425 SECOND ST	WI RGA LUST	S116068755 N/A
---	---	--------------------	---------------------------------

FK1967 NE 1/4-1/2 0.454 mi. 2395 ft.	JELCO BUS COMPANY 1425 2ND ST. HUDSON, WI Site 4 of 5 in cluster FK Actual: RGA LUST: 674 ft. 1995 JELCO BUS COMPANY 1425 2ND ST. Focus Map: 22	WI RGA LUST	S116065690 N/A
---	--	--------------------	---------------------------------

Map ID
Direction
Distance
Elevation

MAP FINDINGS

Site

Database(s)

EDR ID Number
EPA ID Number

FK1968 **LAIDLAW**
NE **1425 SECOND ST**
1/4-1/2 **HUDSON, WI 54016**
0.454 mi.
2395 ft. **Site 5 of 5 in cluster FK**

WI LUST **1000452218**
 N/A

Actual: LUST:
674 ft.

Focus Map: Name: LAIDLAW
22 Address: 1425 SECOND ST
 City,State,Zip: HUDSON, WI 54016
 Region Name: WEST CNTRL
 Facility ID: 656056280
 Status: **CLOSED**
 Start Date: 06/18/1992
 End Date: 03/08/1993
 Last Action: 01/19/1994
 Site Id: 1386500
 Detail Seq No: 24021
 Activity Type: LUST
 Act Code: 340
 Activity Name: JELCO BUS CO
 Activity Number: 0356000780
 Activity Display Number: 03-56-000780
 Activity Detail Address: Not reported
 Activity Comments: Not reported
 Jurisdiction: DNR RR
 Owner Name: HUDSON BUS CO
 Owner Addr: PO BOX 671
 Owner City,St,Zip: HUDSON, WI 54016
 Dept Of Commerce Number: 54016121625
 Comm Occurrence Id: 1702
 EPA Cerclis Id: Not reported
 Risk Code: MEDIUM
 Acres: UNKNOWN
 Acres 100: No
 EPA NPL Site?: No
 Dept Of Commerce Tracking: No
 PECFA Funds Eligible?: Yes
 Above Ground Storage Tank?: No
 Drycleaner?: No
 Co-contamination?: No
 Public Land Survey System Desc: SW 1/4 of the NW 1/4 of Sec 24, T29N, R20W
 Geo Located: Yes
 DNR GIS Registry View Map Layers: No

Actions:

Action Date:	06/18/1992	Action Code:	1
Action Name:	Notification		
Action Desc:	Date the DNR is notified of the discovery of the contamination.		
Action Comments:	Not reported		
Action Date:	03/08/1993	Action Code:	11
Action Name:	Activity Closed		
Action Desc:	Date the Closure Letter or No Further Action letter is sent.		
Action Comments:	Not reported		
Action Date:	03/18/1993	Action Code:	45
Action Name:	Form 4 Approved		
Action Desc:	[OBSOLETE] Date the DNR signs the Form 4, PECFA request for		

Map ID
Direction
Distance
Elevation

MAP FINDINGS

Site

Database(s)

EDR ID Number
EPA ID Number

LIDLAW (Continued)

1000452218

Action Comments: reimbursement for actions taken in accordance with s101.143.
FORM 4 APPROVED

Action Date: 01/19/1994 Action Code: 99
Action Name: Miscellaneous
Action Desc: Miscellaneous Action - See Action Comments
Action Comments: APPLICATION TO TREAT

Action Date: 06/19/1992 Action Code: 2
Action Name: RP Letter Sent
Action Desc: Date of letter to RP notifying of legal responsibilities associated
with the discovery of contamination.
Action Comments: RP LETTER

Substances:

Substance Desc: Gasoline - Unleaded and Leaded
Amount Released: Not reported
Release Code: Not reported

Impact Number: 66889
Impact Code: 05
Impact Comments: Soil Contamination
Impact Potential: Not reported

Contacts:

Role Desc: Project Manager
Contact Name: PATRICK COLLINS
Contact Address: 890 SPRUCE ST
Contact Addr2: Not reported
Contact City,St,Zip: BALDWIN, WI 54002
Contact Country: UNITED STATES
Company Address: BALDWIN, WI 54002

Role Desc: Responsible Party
Contact Name: LAIDLAW TRANSIT INC
Contact Address: 5873 N 55TH ST
Contact Addr2: Not reported
Contact City,St,Zip: MILWAUKEE, WI 53218
Contact Country: UNITED STATES
Company Address: MILWAUKEE, WI 53218

Role Desc: DNR File Contact
Contact Name: DEENA KINNEY
Contact Address: 1300 W CLAIREMONT AVE
Contact Addr2: Not reported
Contact City,St,Zip: EAU CLAIRE, WI 54701
Contact Country: UNITED STATES
Company Address: EAU CLAIRE, WI 54701

MAP FINDINGS

Map ID
Direction
Distance
Elevation

Site

Database(s)

EDR ID Number
EPA ID Number

FL1969 MORRISON TRUCKING
West 2225 W CO RD D
1/4-1/2 NEW BRIGHTON, MN
0.459 mi.
2424 ft. Site 1 of 5 in cluster FL

MN RGA LUST S115799427
N/A

Actual: RGA LUST:
985 ft. 2003 MORRISON TRUCKING 2225 W CO RD D
Focus Map: 2002 MORRISON TRUCKING 2225 W CO RD D
5 2001 MORRISON TRUCKING 2225 W CO RD D
2000 MORRISON TRUCKING 2225 W CO RD D
1999 MORRISON TRUCKING 2225 W CO RD D
1998 MORRISON TRUCKING 2225 W CO RD D
1997 MORRISON TRUCKING 2225 W CO RD D
1996 MORRISON TRUCKING 2225 W CO RD D
1995 MORRISON TRUCKING 2225 W CO RD D
1994 MORRISON TRUCKING 2225 W CO RD D

FL1970 CITY OF NEW BRIGHTON-PROPERTY
West 2225 W COUNTY ROAD D
1/4-1/2 NEW BRIGHTON, MN
0.459 mi.
2424 ft. Site 2 of 5 in cluster FL

MN RGA LUST S115786693
N/A

Actual: RGA LUST:
985 ft. 2012 CITY OF NEW BRIGHTON-PROPERTY 2225 W COUNTY ROAD D
Focus Map: 2011 CITY OF NEW BRIGHTON-PROPERTY 2225 W COUNTY ROAD D
5 2010 CITY OF NEW BRIGHTON-PROPERTY 2225 W COUNTY ROAD D
2009 CITY OF NEW BRIGHTON-PROPERTY 2225 W COUNTY ROAD D
2008 CITY OF NEW BRIGHTON-PROPERTY 2225 W COUNTY ROAD D
2007 CITY OF NEW BRIGHTON-PROPERTY 2225 W COUNTY ROAD D
2006 CITY OF NEW BRIGHTON-PROPERTY 2225 W COUNTY ROAD D
2005 CITY OF NEW BRIGHTON-PROPERTY 2225 W COUNTY ROAD D
2004 CITY OF NEW BRIGHTON-PROPERTY 2225 W COUNTY ROAD D

FL1971 INTERSTATE DEVL P
West 2225 W COUNTY ROAD D
1/4-1/2 NEW BRIGHTON, MN 55112
0.459 mi.
2424 ft. Site 3 of 5 in cluster FL

MN LUST U000271038
MN UST N/A
MN SRS
MN SPILLS

Actual: LUST:
985 ft. Name: MORRISON TRUCKING
Focus Map: Address: 2225 W COUNTY ROAD D
5 City,State,Zip: NEW BRIGHTON, MN 55112
Item ID: 111517-AREA0000000002
MNPCA ID: 213873
AI ID: 111517
AI Name: Interstate Devlp
Site Type: Leak Site
Hydro: Not reported
Project Manager: Jean Hanson (no longer at MPCA)
Latitude: 45.03592682
Longitude: -93.19495392
Coord Collection Method: Interpolation Unknown
Migrated: Not reported
WIMN: <https://cf.pca.state.mn.us/wimn/siteInfo.cfm?siteid=111517>
Leak Discovered: Not reported
Application / Notification Received: Not reported
Site Listed on PLP: Not reported

Map ID
Direction
Distance
Elevation

MAP FINDINGS

Site

Database(s)

EDR ID Number
EPA ID Number

INTERSTATE DEVL P (Continued)

U000271038

Site Delisted from PLP: Not reported
Site Listed on NPL: Not reported
Site Deleted from NPL: Not reported
Owner: Morrison Trucking
Site Closed: 8/30/1989
Owner Address: Not reported
Owner City: Not reported
Owner State: Not reported
Owner ZIP: Not reported
SI Type: Underground Storage Tank System
Leak Reported: 2/15/1989

LUST:

Program IN: 213873
Facility Address 2: Not reported
State Code: MN
Country Code: USA
Foreign State: Not reported
Foreign Zone: Not reported
Leak ID: 960
Township Name: White Bear
Addr ID: 191780
Active Flag: N
Interest Type: LS
Interest Phone: NO CORE PI PH.
Interest Start Date: 02/20/1992 15:30:25
Interest End Date: 11/09/2006 14:18:56
Source: CORE
Site ID: 216248
Leak Site: 1
File Archive Box: 08
File Archive Lot: 94/372
Soil Digout Date: Not reported
Cubic Yards Excavated: Not reported
Cond Closure Date: Not reported
Complete Site Closure Date: 08/30/1989 00:00:00
Contaminated Soils Remaining: N
Enforcement Action Begin Date: 06/12/1989
Last Trust Eligible: Y
Offsite Contamination: U
Reimbursement Awarded: N
Release Discovered Date: Not reported
Leak Reported Date: 02/15/1989
Std Letter Response Date: Not reported
Surface Water Impact: U
Utility Project Flag: N
TMSP Added: 12/04/1999 14:03:43
TMSP Last Update: 01/29/2008 13:14:11
Staff ID Last Update: DMITZUK
Release From LAST: N
Release From LUST: N
Tank Registration Status Code: F
VPIC Application Date: Not reported
VPIC Acres: Not reported
Vapor Intrusion Checked Flag: Not reported
Soil Gas Data Collected Flag: Not reported
Soil Gas Action Level Flag: Not reported
Sub Slab Sample Collected Flag: Not reported

Map ID
Direction
Distance
Elevation

MAP FINDINGS

Site

Database(s)

EDR ID Number
EPA ID Number

INTERSTATE DEVL P (Continued)

U000271038

Indoor Air Collected Flag: Not reported
Vapor Intrusion Action Flag: Not reported
Vapor Intrusion Comments: Not reported
Soil Gas Data Comments: Not reported
Comments: Not reported

LUST:

MN PCA ID: 213873
Dw Supply Contam: 1
Free Product Observed: 1
Free Product Thickness: Not reported
Ground Water Contam: 1
GW Cleanup Goal: 0
Gw Exceeds Cleanup Goal: 1
Cleanup Goal Achieved: Not reported
Water Supply Exceeds Ral: Not reported
Well Type Code: Not reported
Impacted Aquifer Code: Not reported
TMSP Added: 12/04/1999 14:07:27
TMSP Last Update: 11/04/2003 12:57:06
Staff Id Last Update: RSUCHAN
Mtbe Present Now: 1
Mtbe Present Historically: 1
Mtbe High Ug Per Liter Char: Not reported
Mtbe High Ug Per Liter Numb: Not reported
Mtbe High Level Date: Not reported
Free Product At Close: Not reported
Staff Id Ass: Not reported
PWS Well: Not reported
Prot Flag: Not reported
Sens Flag: Not reported

LUST:

MN PCA ID: 213873
Prod Released Sequence Id: 325882
Leak Product: 1
Tmsp Added: 12/04/1999 14:04:40
Tmsp Last_updt: 05/04/2002 09:02:41
Staff Id Last Updt: TANKS

MN PCA ID: 213873
Prod Released Sequence Id: 326637
Leak Product: 1
Tmsp Added: 12/04/1999 14:04:41
Tmsp Last_updt: 05/04/2002 09:02:41
Staff Id Last Updt: TANKS

Name: CITY OF NEW BRIGHTON-PROPERTY
Address: 2225 W COUNTY ROAD D
City,State,Zip: NEW BRIGHTON, MN 55112
Item ID: 111517-AREA0000000001
MNPCA ID: 214447
AI ID: 111517
AI Name: Interstate Devlp
Site Type: Leak Site

Map ID
Direction
Distance
Elevation

MAP FINDINGS

Site

Database(s)

EDR ID Number
EPA ID Number

INTERSTATE DEVL P (Continued)

U000271038

Hydro: Not reported
Project Manager: Jean Hanson (no longer at MPCA)
Latitude: 45.0358963
Longitude: -93.1958847
Coord Collection Method: Interpolation Unknown
Migrated: Not reported
WIMN: <https://cf.pca.state.mn.us/wimn/siteInfo.cfm?siteid=111517>
Leak Discovered: Not reported
Application / Notification Received: Not reported
Site Listed on PLP: Not reported
Site Delisted from PLP: Not reported
Site Listed on NPL: Not reported
Site Deleted from NPL: Not reported
Owner: Morrison Trucking
Site Closed: 3/12/1990
Owner Address: Not reported
Owner City: Not reported
Owner State: Not reported
Owner ZIP: Not reported
SI Type: Underground Storage Tank System
Leak Reported: 9/1/1989

LUST:

Program IN: 214447
Facility Address 2: Not reported
State Code: MN
Country Code: USA
Foreign State: Not reported
Foreign Zone: Not reported
Leak ID: 1572
Township Name: White Bear
Addr ID: 191780
Active Flag: N
Interest Type: LS
Interest Phone: NO CORE PI PH.
Interest Start Date: 02/20/1992 20:49:28
Interest End Date: 12/05/2006 07:29:44
Source: CORE
Site ID: 216248
Leak Site: 1
File Archive Box: 11
File Archive Lot: 94/372
Soil Digout Date: 09/01/1990
Cubic Yards Excavated: 125
Cond Closure Date: Not reported
Complete Site Closure Date: 03/12/1990 00:00:00
Contaminated Soils Remaining: Y
Enforcement Action Begin Date: 10/05/1989
Last Trust Eligible: Y
Offsite Contamination: N
Reimbursement Awarded: N
Release Discovered Date: Not reported
Leak Reported Date: 09/01/1989
Std Letter Response Date: Not reported
Surface Water Impact: U
Utility Project Flag: N
TMSP Added: 12/04/1999 14:03:43
TMSP Last Update: 11/10/2009 16:07:47

Map ID
Direction
Distance
Elevation

MAP FINDINGS

Site

Database(s)

EDR ID Number
EPA ID Number

INTERSTATE DEVL P (Continued)

U000271038

Staff ID Last Update: JDIETZ
Release From LAST: N
Release From LUST: N
Tank Registration Status Code: F
VPIC Application Date: Not reported
VPIC Acres: Not reported
Vapor Intrusion Checked Flag: Not reported
Soil Gas Data Collected Flag: Not reported
Soil Gas Action Level Flag: Not reported
Sub Slab Sample Collected Flag: Not reported
Indoor Air Collected Flag: Not reported
Vapor Intrusion Action Flag: Not reported
Vapor Intrusion Comments: Not reported
Soil Gas Data Comments: Not reported
Comments: Not reported

LUST:

MN PCA ID: 214447
Dw Supply Contam: 1
Free Product Observed: 1
Free Product Thickness: Not reported
Ground Water Contam: 1
GW Cleanup Goal: 0
Gw Exceeds Cleanup Goal: 1
Cleanup Goal Achieved: Not reported
Water Supply Exceeds Ral: Not reported
Well Type Code: Not reported
Impacted Aquifer Code: Not reported
TMSP Added: 12/04/1999 14:07:27
TMSP Last Update: 11/04/2003 12:57:06
Staff Id Last Update: RSUCHAN
Mtbe Present Now: 1
Mtbe Present Historically: 1
Mtbe High Ug Per Liter Char: Not reported
Mtbe High Ug Per Liter Numb: Not reported
Mtbe High Level Date: Not reported
Free Product At Close: Not reported
Staff Id Ass: Not reported
PWS Well: Not reported
Prot Flag: Not reported
Sens Flag: Not reported

LUST:

MN PCA ID: 214447
Prod Released Sequence Id: 325981
Leak Product: 1
Tmsp Added: 12/04/1999 14:04:40
Tmsp Last_updt: 05/04/2002 09:04:44
Staff Id Last Updt: TANKS

UST:

Name: INTERSTATE DEVL P
Address: 2225 W COUNTY ROAD D
City,State,Zip: NEW BRIGHTON, MN 55112
Item Compart ID: 111517-EQUI0000000001-1

Map ID
Direction
Distance
Elevation

MAP FINDINGS

Site

Database(s)

EDR ID Number
EPA ID Number

INTERSTATE DEVL P (Continued)

U000271038

AI ID: 111517
Tank Site ID: TS0003485
Item ID: 111517-EQUI0000000001
SI Type: Underground Storage Tank System
SI Design: 001
SI Description: Not reported
Compartment Number: 1
Substance: Fuel Oil
Wall Type: Single
Overfill Prevention System: Not reported
Install Date: 1986-03-20 00:00:00
Material: Bare/Paint/Asph Coat Steel
Status Change Date: 1986-03-20 00:00:00
Tank Status: Removed
Tanks Contractor: Not reported
Capacity Gallons: 10000
Longitude: Not reported
Latitude: Not reported
Coord Collection Method: Not reported
Owner: Morrison Trucking
Owner Address: Not reported
Owner City: Not reported
Owner State: Not reported
Owner Zip: Not reported
Tanks URL: <https://webapp.pca.state.mn.us/tank-leak/sites/TS/TS0003485>

SRS:

Name: CITY OF NEW BRIGHTON-PROPERTY
Address: 2225 W COUNTY ROAD D
City,State,Zip: NEW BRIGHTON, MN 55112
Facility ID: LS0001572
Item ID: 111517-AREA0000000001
AI ID: 111517
AI Name: Interstate Devlp
Facility Type: Leak Site
Hydro: Not reported
Project Manager: Jean Hanson (no longer at MPCA)
Latitude: 45.0358963
Longitude: -93.1958847
Coord Collection Method: Interpolation Unknown
Migrated: Not reported
WIMN: <https://cf.pca.state.mn.us/wimn/siteInfo.cfm?siteid=111517>
Leak Discovered: Not reported
Leak Reported: 09/01/1989
Application / Notification Received: Not reported
Site Listed on PLP: Not reported
Site Delisted from PLP: Not reported
Site Listed on NPL: Not reported
Site Deleted from NPL: Not reported
Site Closed: 03/12/1990
Owner: Not reported
Owner Address: Not reported
Owner City: Not reported
Owner State: Not reported
Owner ZIP: Not reported
Acreage: Not reported
BPET: Not reported

Map ID
Direction
Distance
Elevation

MAP FINDINGS

Site

Database(s)

EDR ID Number
EPA ID Number

INTERSTATE DEVLPL (Continued)

U000271038

BVIC: Not reported
SEMS: Not reported
UNP Dump: Not reported
IC: Not reported
HRS Score: Not reported
Score Year: Not reported
Activity ID: SIW19890002
Act Desc: Leak Site Investigation
Status: Closed

Name: MORRISON TRUCKING
Address: 2225 W COUNTY ROAD D
City,State,Zip: NEW BRIGHTON, MN 55112
Facility ID: LS0000960
Item ID: 111517-AREA0000000002
AI ID: 111517
AI Name: Interstate Devlp
Facility Type: Leak Site
Hydro: Not reported
Project Manager: Jean Hanson (no longer at MPCA)
Latitude: 45.03592682
Longitude: -93.19495392
Coord Collection Method: Interpolation Unknown
Migrated: Not reported
WIMN: <https://cf.pca.state.mn.us/wimn/siteInfo.cfm?siteid=111517>
Leak Discovered: Not reported
Leak Reported: 02/15/1989
Application / Notification Received: Not reported
Site Listed on PLP: Not reported
Site Delisted from PLP: Not reported
Site Listed on NPL: Not reported
Site Deleted from NPL: Not reported
Site Closed: 08/30/1989
Owner: Not reported
Owner Address: Not reported
Owner City: Not reported
Owner State: Not reported
Owner ZIP: Not reported
Acreage: Not reported
BPET: Not reported
BVIC: Not reported
SEMS: Not reported
UNP Dump: Not reported
IC: Not reported
HRS Score: Not reported
Score Year: Not reported
Activity ID: SIW19890001
Act Desc: Leak Site Investigation
Status: Closed

SPILLS:

Name: NEW BRIGHTON CITY OF
Address: 2225 W COUNTY ROAD D
City,State,Zip: NEW BRIGHTON, MN 55112
Program ID: 170497
Preferred ID: 6034
Incident ID: 6034

Map ID
Direction
Distance
Elevation

MAP FINDINGS

Site

Database(s)

EDR ID Number
EPA ID Number

INTERSTATE DEVL P (Continued)

U000271038

Incident Date: 9/1/1989
Program: Emergency Management
Incident Types: Spill or Release
Duty Officer Number: Not reported
Lead Investigator: Steve Leppala
Incident Status: Closed or Completed
Closure Type: Not reported
AI ID source: Not reported
Source name: NEW BRIGHTON CITY OF
Source Address: Not reported
Source City: Not reported
Source State: Not reported
Source ZIP: Not reported
Substance: Petroleum Other
Quantity: 0
Units: unknown
Latitude: Not reported
Longitude: Not reported
Source CM: Not reported

SPILLS:

Program ID: 169171
Facility Address 2: Not reported
Spill Date: 11/11/1900

Program ID: 170497
Facility Address 2: Not reported
Spill Date: 09/01/1989

SPILLS:

Program ID: 170497
Spill Incident Accuracy ID: 65269
Spill Product Code: 34
Spill Qty Units: 15
Spill Incident Accuracy: 3
Spill Released Qty: 0
Tmsp Added: 03/21/1996 00:00:00
Tmsp Last Update: 05/04/2002 06:40:06
Staff ID Last Update: TANKS

Name: MORRISON TRUCKING
Address: 2225 W COUNTY ROAD D
City,State,Zip: NEW BRIGHTON, MN 55112
Program ID: 169171
Preferred ID: 4591
Incident ID: 4591
Incident Date: 1/1/1996
Program: Emergency Management
Incident Types: Spill or Release
Duty Officer Number: Not reported
Lead Investigator: Steve Leppala
Incident Status: Closed or Completed
Closure Type: Not reported
AI ID source: Not reported
Source name: MORRISON TRUCKING
Source Address: Not reported

Map ID
 Direction
 Distance
 Elevation

MAP FINDINGS

Site

Database(s)

EDR ID Number
 EPA ID Number

INTERSTATE DEVL P (Continued)

U000271038

Source City: Not reported
 Source State: Not reported
 Source ZIP: Not reported
 Substance: Petroleum Other
 Quantity: 0
 Units: unknown
 Latitude: Not reported
 Longitude: Not reported
 Source CM: Not reported

SPILLS:

Program ID: 169171
 Facility Address 2: Not reported
 Spill Date: 11/11/1900

Program ID: 170497
 Facility Address 2: Not reported
 Spill Date: 09/01/1989

SPILLS:

Program ID: 169171
 Spill Incident Accuracy ID: 64059
 Spill Product Code: 34
 Spill Qty Units: 15
 Spill Incident Accuracy: 3
 Spill Released Qty: 0
 Tmsp Added: 03/21/1996 00:00:00
 Tmsp Last Update: 05/04/2002 06:35:59
 Staff ID Last Update: TANKS

FL1972
West
1/4-1/2
0.459 mi.
2424 ft.

CITY OF NEW BRIGHTON-PROPERTY
2225 CO RD D
NEW BRIGHTON, MN
Site 4 of 5 in cluster FL

MN RGA LUST S115786692
N/A

Actual:
985 ft.

RGA LUST:

Focus Map:
5

2003	CITY OF NEW BRIGHTON-PROPERTY	2225 CO RD D
2002	CITY OF NEW BRIGHTON-PROPERTY	2225 CO RD D
2001	CITY OF NEW BRIGHTON-PROPERTY	2225 CO RD D
2000	CITY OF NEW BRIGHTON-PROPERTY	2225 CO RD D
1999	CITY OF NEW BRIGHTON-PROPERTY	2225 CO RD D
1998	CITY OF NEW BRIGHTON-PROPERTY	2225 CO RD D
1997	CITY OF NEW BRIGHTON-PROPERTY	2225 CO RD D
1996	CITY OF NEW BRIGHTON-PROPERTY	2225 CO RD D
1995	CITY OF NEW BRIGHTON-PROPERTY	2225 CO RD D
1994	CITY OF NEW BRIGHTON-PROPERTY	2225 CO RD D

Map ID
Direction
Distance
Elevation

MAP FINDINGS

EDR ID Number
EPA ID Number

Site

Database(s)

FL1973 **MORRISON TRUCKING**
West **2225 W COUNTY ROAD D**
1/4-1/2 **NEW BRIGHTON, MN**
0.459 mi.
2424 ft. **Site 5 of 5 in cluster FL**

MN RGA LUST **S115799428**
N/A

Actual: RGA LUST:
985 ft. 2012 MORRISON TRUCKING 2225 W COUNTY ROAD D
 2011 MORRISON TRUCKING 2225 W COUNTY ROAD D
Focus Map: 2010 MORRISON TRUCKING 2225 W COUNTY ROAD D
5 2009 MORRISON TRUCKING 2225 W COUNTY ROAD D
 2008 MORRISON TRUCKING 2225 W COUNTY ROAD D
 2007 MORRISON TRUCKING 2225 W COUNTY ROAD D
 2006 MORRISON TRUCKING 2225 W COUNTY ROAD D
 2005 MORRISON TRUCKING 2225 W COUNTY ROAD D
 2004 MORRISON TRUCKING 2225 W COUNTY ROAD D

FM1974 **HAUS RESIDENCE**
NW **175 CEDAR ST**
1/4-1/2 **WHITE BEAR LAKE, MN**
0.466 mi.
2461 ft. **Site 1 of 2 in cluster FM**

MN RGA LUST **S115793561**
N/A

Actual: RGA LUST:
1000 ft. 2012 HAUS RESIDENCE 175 CEDAR ST
 2011 HAUS RESIDENCE 175 CEDAR ST
Focus Map: 2010 HAUS RESIDENCE 175 CEDAR ST
1 2009 HAUS RESIDENCE 175 CEDAR ST
 2008 HAUS RESIDENCE 175 CEDAR ST
 2007 HAUS RESIDENCE 175 CEDAR ST
 2006 HAUS RESIDENCE 175 CEDAR ST
 2005 HAUS RESIDENCE 175 CEDAR ST
 2004 HAUS RESIDENCE 175 CEDAR ST
 2002 HAUS RESIDENCE 175 CEDAR ST
 2001 HAUS RESIDENCE 175 CEDAR ST
 2000 HAUS RESIDENCE 175 CEDAR ST
 1999 HAUS RESIDENCE 175 CEDAR ST

FM1975 **HAUS RESIDENCE**
NW **175 CEDAR ST**
1/4-1/2 **WHITE BEAR LAKE, MN 55110**
0.466 mi.
2461 ft. **Site 2 of 2 in cluster FM**

MN LUST **S103702026**
MN SRS **N/A**
MN SPILLS

Actual: LUST:
1000 ft. Name: HAUS RESIDENCE
Focus Map: Address: 175 CEDAR ST
1 City,State,Zip: WHITE BEAR LAKE, MN 55110
 Item ID: 194912-AREA0000000001
 MNPCA ID: 224588
 AI ID: 194912
 AI Name: Haus Residence
 Site Type: Leak Site
 Hydro: Not reported
 Project Manager: Dorene Fier-Tucker (former)
 Latitude: 45.06139817
 Longitude: -92.98198535
 Coord Collection Method: Digitized - MPCA internal mapping application
 Migrated: Not reported
 WIMN: <https://cf.pca.state.mn.us/wimn/siteInfo.cfm?siteid=194912>

Map ID
Direction
Distance
Elevation

MAP FINDINGS

Site

Database(s)

EDR ID Number
EPA ID Number

HAUS RESIDENCE (Continued)

S103702026

Leak Discovered:	Not reported
Application / Notification Received:	Not reported
Site Listed on PLP:	Not reported
Site Delisted from PLP:	Not reported
Site Listed on NPL:	Not reported
Site Deleted from NPL:	Not reported
Owner:	Not reported
Site Closed:	6/30/2000
Owner Address:	Not reported
Owner City:	Not reported
Owner State:	Not reported
Owner ZIP:	Not reported
SI Type:	Not reported
Leak Reported:	11/11/1998
LUST:	
Program IN:	224588
Facility Address 2:	Not reported
State Code:	MN
Country Code:	USA
Foreign State:	Not reported
Foreign Zone:	None
Leak ID:	12193
Township Name:	White Bear
Addr ID:	271566
Active Flag:	N
Interest Type:	LS
Interest Phone:	NO CORE PI PH.
Interest Start Date:	12/09/1998 00:00:00
Interest End Date:	09/05/2014 16:10:24
Source:	CORE
Site ID:	70037140
Leak Site:	1
File Archive Box:	Not reported
File Archive Lot:	Not reported
Soil Digout Date:	Not reported
Cubic Yards Excavated:	Not reported
Cond Closure Date:	Not reported
Complete Site Closure Date:	06/30/2000 00:00:00
Contaminated Soils Remaining:	N
Enforcement Action Begin Date:	Not reported
Last Trust Eligible:	N
Offsite Contamination:	N
Reimbursement Awarded:	N
Release Discovered Date:	Not reported
Leak Reported Date:	11/11/1998
Std Letter Response Date:	Not reported
Surface Water Impact:	N
Utility Project Flag:	N
TMSP Added:	12/04/1999 14:03:52
TMSP Last Update:	09/05/2014 15:45:44
Staff ID Last Update:	SFRYE
Release From LAST:	N
Release From LUST:	Y
Tank Registration Status Code:	N
VPIC Application Date:	Not reported
VPIC Acres:	Not reported
Vapor Intrusion Checked Flag:	Not reported

Map ID
Direction
Distance
Elevation

MAP FINDINGS

Site

Database(s)

EDR ID Number
EPA ID Number

HAUS RESIDENCE (Continued)

S103702026

Soil Gas Data Collected Flag: Not reported
Soil Gas Action Level Flag: Not reported
Sub Slab Sample Collected Flag: Not reported
Indoor Air Collected Flag: Not reported
Vapor Intrusion Action Flag: Not reported
Vapor Intrusion Comments: Not reported
Soil Gas Data Comments: Not reported
Comments: Not reported

LUST:

MN PCA ID: 224588
Dw Supply Contam: 1
Free Product Observed: 1
Free Product Thickness: Not reported
Ground Water Contam: 1
GW Cleanup Goal: 0
Gw Exceeds Cleanup Goal: 1
Cleanup Goal Achieved: Not reported
Water Supply Exceeds Ral: Not reported
Well Type Code: Not reported
Impacted Aquifer Code: Not reported
TMSP Added: 12/04/1999 14:07:35
TMSP Last Update: 11/04/2003 12:57:08
Staff Id Last Update: RSUCHAN
Mtbe Present Now: 1
Mtbe Present Historically: 1
Mtbe High Ug Per Liter Char: Not reported
Mtbe High Ug Per Liter Numb: Not reported
Mtbe High Level Date: Not reported
Free Product At Close: Not reported
Staff Id Ass: Not reported
PWS Well: Not reported
Prot Flag: Not reported
Sens Flag: Not reported

LUST:

MN PCA ID: 224588
Prod Released Sequence Id: 30201
Leak Product: 1
Tmsp Added: 08/01/2002 11:01:42
Tmsp Last_updt: 08/01/2002 11:01:42
Staff Id Last Updt: SVANPAT

SRS:

Name: HAUS RESIDENCE
Address: 175 CEDAR ST
City,State,Zip: WHITE BEAR LAKE, MN 55110
Facility ID: LS0012193
Item ID: 194912-AREA0000000001
AI ID: 194912
AI Name: Haus Residence
Facility Type: Leak Site
Hydro: Not reported
Project Manager: Dorene Fier-Tucker (former)
Latitude: 45.06139817

Map ID
Direction
Distance
Elevation

MAP FINDINGS

Site

Database(s)

EDR ID Number
EPA ID Number

HAUS RESIDENCE (Continued)

S103702026

Longitude: -92.98198535
Coord Collection Method: Digitized - MPCA internal mapping application
Migrated: Not reported
WIMN: <https://cf.pca.state.mn.us/wimn/siteInfo.cfm?siteid=194912>
Leak Discovered: Not reported
Leak Reported: 11/11/1998
Application / Notification Received: Not reported
Site Listed on PLP: Not reported
Site Delisted from PLP: Not reported
Site Listed on NPL: Not reported
Site Deleted from NPL: Not reported
Site Closed: 06/30/2000
Owner: Not reported
Owner Address: Not reported
Owner City: Not reported
Owner State: Not reported
Owner ZIP: Not reported
Acreage: Not reported
BPET: Not reported
BVIC: Not reported
SEMS: Not reported
UNP Dump: Not reported
IC: Not reported
HRS Score: Not reported
Score Year: Not reported
Activity ID: SIW19980001
Act Desc: Leak Site Investigation
Status: Closed

SPILLS:

Name: JOANNE HAUS
Address: 175 CEDAR ST
City,State,Zip: WHITE BEAR LAKE, MN 551101806
Program ID: 186650
Preferred ID: 29574
Incident ID: 29574
Incident Date: 10/15/1998
Program: Emergency Management
Incident Types: Leaking Tank
Duty Officer Number: Not reported
Lead Investigator: Dorene Fier-Tucker
Incident Status: Closed or Completed
Closure Type: Not reported
AI ID source: Not reported
Source name: Joanne Haus
Source Address: 175 Cedar St
Source City: White Bear Lake
Source State: MN
Source ZIP: 551101806
Substance: Diesel Fuel
Quantity: 0
Units: gallons
Latitude: Not reported
Longitude: Not reported
Source CM: Not reported

SPILLS:

Map ID
Direction
Distance
Elevation

MAP FINDINGS

Site

Database(s)

EDR ID Number
EPA ID Number

HAUS RESIDENCE (Continued)

S103702026

Program ID: 186650
Facility Address 2: Not reported
Spill Date: 10/15/1998

SPILLS:

Program ID: 186650
Spill Action ID: 50659
Spill Action Code: 1
Spill Action Person: Not reported
Spill Action Date: Not reported
Tmsp Added: 12/16/1998 09:43:00
Tmsp Last Update: 05/04/2002 07:30:44
Staff ID Last Update: TANKS

Program ID: 186650
Spill Action ID: 53670
Spill Action Code: 4
Spill Action Person: Not reported
Spill Action Date: Not reported
Tmsp Added: 12/16/1998 09:43:00
Tmsp Last Update: 05/04/2002 07:30:44
Staff ID Last Update: TANKS

SPILLS:

Program ID: 186650
Spill Inc Affected ID: 59776
Spill Inc Affected Code: 6
Tmsp Added: 12/16/1998 09:43:00
Tmsp Last Updated: 05/04/2002 07:30:44
Staff ID Last Update: TANKS

Program ID: 186650
Spill Inc Affected ID: 63413
Spill Inc Affected Code: 3
Tmsp Added: 12/16/1998 09:43:00
Tmsp Last Updated: 05/04/2002 07:30:44
Staff ID Last Update: TANKS

SPILLS:

Program ID: 186650
Spill Incident Accuracy ID: 80426
Spill Product Code: 30
Spill Qty Units: 5
Spill Incident Accuracy: 3
Spill Released Qty: 0
Tmsp Added: 12/16/1998 09:43:00
Tmsp Last Update: 05/04/2002 07:30:44
Staff ID Last Update: TANKS

Map ID
Direction
Distance
Elevation

MAP FINDINGS

Site

Database(s)

EDR ID Number
EPA ID Number

FN1976 SUPERAMERICA #4361
WSW 2455 CENTENNIAL DR
1/4-1/2 NORTH ST. PAUL, MN
0.470 mi.
2482 ft. Site 1 of 3 in cluster FN

MN RGA LUST S115805608
N/A

Actual: RGA LUST:
952 ft. 2012 SUPERAMERICA #4361 2455 CENTENNIAL DR
Focus Map: 2011 SUPERAMERICA #4361 2455 CENTENNIAL DR
9 2010 SUPERAMERICA #4361 2455 CENTENNIAL DR
2009 SUPERAMERICA #4361 2455 CENTENNIAL DR
2008 SUPERAMERICA #4361 2455 CENTENNIAL DR

FN1977 MNDOT CENTRAL OFFICE - 2455 CENTENNIAL
WSW 2455 CENTENNIAL DR
1/4-1/2 NORTH SAINT PAUL, MN 55109
0.470 mi.
2482 ft. Site 2 of 3 in cluster FN

MN LUST S108494720
MN SRS N/A

Actual: LUST:
952 ft. Name: SUPERAMERICA #4361
Focus Map: Address: 2455 CENTENNIAL DR
9 City,State,Zip: NORTH SAINT PAUL, MN 55109
Item ID: 26603-AREA0000000001
MNPCA ID: Not reported
AI ID: 26603
AI Name: MNDOT Central Office - 2455 Centennial
Site Type: Leak Site
Hydro: John Kaehler (no longer at MPCA)
Project Manager: Andrew Eddy (former)
Latitude: 45.01229949
Longitude: -92.99841399
Coord Collection Method: Address Matching House Number
Migrated: Not reported
WIMN: <https://cf.pca.state.mn.us/wimn/siteInfo.cfm?siteid=26603>
Leak Discovered: 3/28/2007
Application / Notification Received: Not reported
Site Listed on PLP: Not reported
Site Delisted from PLP: Not reported
Site Listed on NPL: Not reported
Site Deleted from NPL: Not reported
Owner: Speedway Superamerica Llc
Site Closed: 9/26/2008
Owner Address: PO Box 1500
Owner City: Springfield
Owner State: OH
Owner ZIP: 455010000
SI Type: Underground Storage Tank System
Leak Reported: 4/5/2007

SRS:
Name: SUPERAMERICA #4361
Address: 2455 CENTENNIAL DR
City,State,Zip: NORTH SAINT PAUL, MN 55109
Facility ID: LS0016777
Item ID: 26603-AREA0000000001
AI ID: 26603
AI Name: MNDOT Central Office - 2455 Centennial
Facility Type: Leak Site
Hydro: John Kaehler (no longer at MPCA)

Map ID
 Direction
 Distance
 Elevation

MAP FINDINGS

Site

Database(s)

EDR ID Number
 EPA ID Number

MNDOT CENTRAL OFFICE - 2455 CENTENNIAL (Continued)

S108494720

Project Manager: Andrew Eddy (former)
 Latitude: 45.01229949
 Longitude: -92.99841399
 Coord Collection Method: Address Matching House Number
 Migrated: Not reported
 WIMN: <https://cf.pca.state.mn.us/wimn/siteInfo.cfm?siteid=26603>
 Leak Discovered: 03/28/2007
 Leak Reported: 04/05/2007
 Application / Notification Received: Not reported
 Site Listed on PLP: Not reported
 Site Delisted from PLP: Not reported
 Site Listed on NPL: Not reported
 Site Deleted from NPL: Not reported
 Site Closed: 09/26/2008
 Owner: Not reported
 Owner Address: Not reported
 Owner City: Not reported
 Owner State: Not reported
 Owner ZIP: Not reported
 Acreage: Not reported
 BPET: Not reported
 BVIC: Not reported
 SEMS: Not reported
 UNP Dump: Not reported
 IC: Not reported
 HRS Score: Not reported
 Score Year: Not reported
 Activity ID: SIW20070001
 Act Desc: Leak Site Investigation
 Status: Closed

FN1978	SUPERAMERICA #4361	MN RGA LUST	S115805476
WSW	2455 CENTENNIAL DR		N/A
1/4-1/2	NORTH ST. PAUL, MN		
0.470 mi.			
2482 ft.	Site 3 of 3 in cluster FN		
Actual:	RGA LUST:		
952 ft.	2007 SUPERAMERICA #4361 2455 CENTENNIAL DR		
Focus Map:			
9			

FO1979	RYDER STUDENT TRANSPORTATION SERVICES	MN LUST	1006699455
WSW	6349 STILLWATER BLVD	MN LAST	N/A
1/4-1/2	OAKDALE, MN 55128	MN SRS	
0.477 mi.		MN SPILLS	
2517 ft.	Site 1 of 4 in cluster FO		
Actual:	LUST:		
1020 ft.	Name: RYDER STUDENT TRANSPORTATION SERVICES		
Focus Map:	Address: 6349 STILLWATER BLVD		
16	City, State, Zip: OAKDALE, MN 55128		
	Item ID: 188382-AREA0000000001		
	MNPCA ID: 213904		

Map ID
Direction
Distance
Elevation

MAP FINDINGS

Site

Database(s)

EDR ID Number
EPA ID Number

RYDER STUDENT TRANSPORTATION SERVICES (Continued)

1006699455

AI ID: 188382
AI Name: Ryder Student Transportation Services
Site Type: Leak Site
Hydro: Dave Scheer (former)
Project Manager: Laura Hysjulien (no longer at MPCA)
Latitude: 44.98090956
Longitude: -92.9782647
Coord Collection Method: Digitized - MPCA internal mapping application
Migrated: Not reported
WIMN: <https://cf.pca.state.mn.us/wimn/siteInfo.cfm?siteid=188382>
Leak Discovered: 2/23/1989
Application / Notification Received: Not reported
Site Listed on PLP: Not reported
Site Delisted from PLP: Not reported
Site Listed on NPL: Not reported
Site Deleted from NPL: Not reported
Owner: Not reported
Site Closed: 7/11/1997
Owner Address: Not reported
Owner City: Not reported
Owner State: Not reported
Owner ZIP: Not reported
SI Type: Not reported
Leak Reported: 3/24/1989

LUST:

Program IN: 213904
Facility Address 2: Not reported
State Code: MN
Country Code: USA
Foreign State: Not reported
Foreign Zone: Not reported
Leak ID: 991
Township Name: Baytown
Addr ID: 237767
Active Flag: N
Interest Type: LS
Interest Phone: NO CORE PI PH.
Interest Start Date: 02/25/1999 12:27:32
Interest End Date: 11/09/2006 14:18:57
Source: CORE
Site ID: 240790
Leak Site: 1
File Archive Box: 13
File Archive Lot: 00/222
Soil Digout Date: 08/10/1990
Cubic Yards Excavated: 2200
Cond Closure Date: Not reported
Complete Site Closure Date: 07/11/1997 00:00:00
Contaminated Soils Remaining: Y
Enforcement Action Begin Date: Not reported
Last Trust Eligible: Y
Offsite Contamination: N
Reimbursement Awarded: N
Release Discovered Date: 02/23/1989
Leak Reported Date: 03/24/1989
Std Letter Response Date: Not reported
Surface Water Impact: N

Map ID
Direction
Distance
Elevation

MAP FINDINGS

Site

Database(s)

EDR ID Number
EPA ID Number

RYDER STUDENT TRANSPORTATION SERVICES (Continued)

1006699455

Utility Project Flag: N
TMSP Added: 12/04/1999 14:03:43
TMSP Last Update: 08/21/2014 11:22:03
Staff ID Last Update: DBOETTC
Release From LAST: N
Release From LUST: N
Tank Registration Status Code: F
VPIC Application Date: Not reported
VPIC Acres: Not reported
Vapor Intrusion Checked Flag: Not reported
Soil Gas Data Collected Flag: Not reported
Soil Gas Action Level Flag: Not reported
Sub Slab Sample Collected Flag: Not reported
Indoor Air Collected Flag: Not reported
Vapor Intrusion Action Flag: Not reported
Vapor Intrusion Comments: Not reported
Soil Gas Data Comments: Not reported
Comments: Not reported

LUST:

Leak Action Seq Id: 330530
Leak Action Code: 19
Product Recovered Gallons: Not reported
Product Removed Gallons: Not reported
Treated Water Gallons: Not reported
Corrective Reason Code: Not reported
MN PCA ID: 213904
Leak Action Approval Date: Not reported
Leak Action Begin Date: 11/05/1992 00:00:00
Leak Action End Date: Not reported
TMSP Added: 12/04/1999 14:05:11
TMSP Last Update: 05/04/2002 09:02:48
Staff Id Last Update: TANKS

LUST:

MN PCA ID: 213904
Dw Supply Contam: 1
Free Product Observed: 1
Free Product Thickness: Not reported
Ground Water Contam: 1
GW Cleanup Goal: 100
Gw Exceeds Cleanup Goal: 1
Cleanup Goal Achieved: Not reported
Water Supply Exceeds Ral: Not reported
Well Type Code: Not reported
Impacted Aquifer Code: 3
TMSP Added: 12/04/1999 14:07:27
TMSP Last Update: 11/04/2003 12:57:06
Staff Id Last Update: RSUCHAN
Mtbe Present Now: 1
Mtbe Present Historically: 1
Mtbe High Ug Per Liter Char: Not reported
Mtbe High Ug Per Liter Numb: Not reported
Mtbe High Level Date: Not reported
Free Product At Close: Not reported
Staff Id Ass: Not reported

Map ID
Direction
Distance
Elevation

MAP FINDINGS

Site

Database(s)

EDR ID Number
EPA ID Number

RYDER STUDENT TRANSPORTATION SERVICES (Continued)

1006699455

PWS Well: Not reported
Prot Flag: Not reported
Sens Flag: Not reported

LUST:

MN PCA ID: 213904
Prod Released Sequence Id: 35220
Leak Product: 1
Tmsp Added: 03/26/2003 16:25:20
Tmsp Last_updt: 03/26/2003 16:25:20
Staff Id Last Updt: AMUSCH

Name: RYDER STUDENT TRANSPORTATION SERVICES
Address: 6349 STILLWATER BLVD N
City,State,Zip: OAKDALE, MN 55128
Item ID: 105233-AREA0000000001
MNPCA ID: 223851
AI ID: 105233
AI Name: Ryder Student Transportation Services
Site Type: Leak Site
Hydro: Not reported
Project Manager: Chris McLain (former)
Latitude: 44.98048471
Longitude: -92.97897725
Coord Collection Method: Address Matching House Number
Migrated: Not reported
WIMN: <https://cf.pca.state.mn.us/wimn/siteInfo.cfm?siteid=105233>
Leak Discovered: 6/18/1998
Application / Notification Received: Not reported
Site Listed on PLP: Not reported
Site Delisted from PLP: Not reported
Site Listed on NPL: Not reported
Site Deleted from NPL: Not reported
Owner: Donald B Regan
Site Closed: 11/19/1998
Owner Address: Not reported
Owner City: Not reported
Owner State: Not reported
Owner ZIP: Not reported
SI Type: Underground Storage Tank System
Leak Reported: 6/18/1998

LUST:

Program IN: 223851
Facility Address 2: Not reported
State Code: MN
Country Code: USA
Foreign State: Not reported
Foreign Zone: Not reported
Leak ID: 11437
Township Name: Baytown
Addr ID: 19046
Active Flag: N
Interest Type: LS
Interest Phone: NO CORE PI PH.
Interest Start Date: 02/25/1999 12:54:46

Map ID
Direction
Distance
Elevation

MAP FINDINGS

Site

Database(s)

EDR ID Number
EPA ID Number

RYDER STUDENT TRANSPORTATION SERVICES (Continued)

1006699455

Interest End Date: 02/02/2009 15:46:42
Source: CORE
Site ID: 216768
Leak Site: 1
File Archive Box: 14
File Archive Lot: 01/124
Soil Digout Date: 06/18/1998
Cubic Yards Excavated: 2
Cond Closure Date: Not reported
Complete Site Closure Date: 11/19/1998 00:00:00
Contaminated Soils Remaining: Y
Enforcement Action Begin Date: 06/24/1998
Last Trust Eligible: Y
Offsite Contamination: U
Reimbursement Awarded: N
Release Discovered Date: 06/18/1998
Leak Reported Date: 06/18/1998
Std Letter Response Date: 09/01/1998
Surface Water Impact: U
Utility Project Flag: N
TMSP Added: 12/04/1999 14:03:52
TMSP Last Update: 06/23/2014 13:50:47
Staff ID Last Update: DBOETTC
Release From LAST: N
Release From LUST: N
Tank Registration Status Code: F
VPIC Application Date: Not reported
VPIC Acres: Not reported
Vapor Intrusion Checked Flag: Not reported
Soil Gas Data Collected Flag: Not reported
Soil Gas Action Level Flag: Not reported
Sub Slab Sample Collected Flag: Not reported
Indoor Air Collected Flag: Not reported
Vapor Intrusion Action Flag: Not reported
Vapor Intrusion Comments: Not reported
Soil Gas Data Comments: Not reported
Comments: Not reported

LUST:

MN PCA ID: 223851
Dw Supply Contam: 1
Free Product Observed: 1
Free Product Thickness: Not reported
Ground Water Contam: 1
GW Cleanup Goal: 0
Gw Exceeds Cleanup Goal: 1
Cleanup Goal Achieved: Not reported
Water Supply Exceeds Ral: Not reported
Well Type Code: Not reported
Impacted Aquifer Code: Not reported
TMSP Added: 12/04/1999 14:07:35
TMSP Last Update: 11/04/2003 12:57:08
Staff Id Last Update: RSUCHAN
Mtbe Present Now: 1
Mtbe Present Historically: 1
Mtbe High Ug Per Liter Char: Not reported
Mtbe High Ug Per Liter Numb: Not reported

Map ID
Direction
Distance
Elevation

MAP FINDINGS

Site

Database(s)

EDR ID Number
EPA ID Number

RYDER STUDENT TRANSPORTATION SERVICES (Continued)

1006699455

Mtbe High Level Date: Not reported
Free Product At Close: Not reported
Staff Id Ass: Not reported
PWS Well: Not reported
Prot Flag: Not reported
Sens Flag: Not reported

LUST:

MN PCA ID: 223851
Prod Released Sequence Id: 323967
Leak Product: 1
Tmsp Added: 12/04/1999 14:04:35
Tmsp Last_updt: 05/04/2002 09:38:54
Staff Id Last Updt: TANKS

LAST:

Name: RYDER STUDENT TRANSPORTATION SERVICES
Address: 6349 STILLWATER BLVD N
City,State,Zip: OAKDALE, MN 55128
Item ID: 105233-AREA0000000001
AI ID: 105233
MN PCA ID: Not reported
AI Name: Ryder Student Transportation Services
Site Type: Leak Site
Hydro: Not reported
Project Manager: Chris McLain (former)
Latitude: 44.98048471
Longitude: -92.97897725
Corrd Collection Method: Address Matching House Number
Migrated: Not reported
WIMN: <https://cf.pca.state.mn.us/wimn/siteInfo.cfm?siteid=105233>
Leak Discovered: 6/18/1998
Application / Notification Received: Not reported
Site Listed on PLP: Not reported
Site Delisted from PLP: Not reported
Site Listed on NPL: Not reported
Site Deleted from NPL: Not reported
Site Closed: 11/19/1998
Owner: Donald B Regan
Owner Address: Not reported
Owner City: Not reported
Owner State: Not reported
Owner ZIP: Not reported
SI Type: Aboveground Storage Tank
Leak Reported: 6/18/1998

SRS:

Name: RYDER STUDENT TRANSPORTATION SERVICES
Address: 6349 STILLWATER BLVD
City,State,Zip: OAKDALE, MN 55128
Facility ID: LS0000991
Item ID: 188382-AREA0000000001
AI ID: 188382
AI Name: Ryder Student Transportation Services
Facility Type: Leak Site

Map ID
Direction
Distance
Elevation

MAP FINDINGS

Site

Database(s)

EDR ID Number
EPA ID Number

RYDER STUDENT TRANSPORTATION SERVICES (Continued)

1006699455

Hydro: Dave Scheer (former)
Project Manager: Laura Hysjulien (no longer at MPCA)
Latitude: 44.98090956
Longitude: -92.9782647
Coord Collection Method: Digitized - MPCA internal mapping application
Migrated: Not reported
WIMN: <https://cf.pca.state.mn.us/wimn/siteInfo.cfm?siteid=188382>
Leak Discovered: 02/23/1989
Leak Reported: 03/24/1989
Application / Notification Received: Not reported
Site Listed on PLP: Not reported
Site Delisted from PLP: Not reported
Site Listed on NPL: Not reported
Site Deleted from NPL: Not reported
Site Closed: 07/11/1997
Owner: Not reported
Owner Address: Not reported
Owner City: Not reported
Owner State: Not reported
Owner ZIP: Not reported
Acreage: Not reported
BPET: Not reported
BVIC: Not reported
SEMS: Not reported
UNP Dump: Not reported
IC: Not reported
HRS Score: Not reported
Score Year: Not reported
Activity ID: SIW19890001
Act Desc: Leak Site Investigation
Status: Closed

Name: RYDER STUDENT TRANSPORTATION SERVICES
Address: 6349 STILLWATER BLVD N
City,State,Zip: OAKDALE, MN 55128
Facility ID: LS0011437
Item ID: 105233-AREA0000000001
AI ID: 105233
AI Name: Ryder Student Transportation Services
Facility Type: Leak Site
Hydro: Not reported
Project Manager: Chris McLain (former)
Latitude: 44.98048471
Longitude: -92.97897725
Coord Collection Method: Address Matching House Number
Migrated: Not reported
WIMN: <https://cf.pca.state.mn.us/wimn/siteInfo.cfm?siteid=105233>
Leak Discovered: 06/18/1998
Leak Reported: 06/18/1998
Application / Notification Received: Not reported
Site Listed on PLP: Not reported
Site Delisted from PLP: Not reported
Site Listed on NPL: Not reported
Site Deleted from NPL: Not reported
Site Closed: 11/19/1998
Owner: Not reported
Owner Address: Not reported

Map ID
Direction
Distance
Elevation

MAP FINDINGS

Site

Database(s)

EDR ID Number
EPA ID Number

RYDER STUDENT TRANSPORTATION SERVICES (Continued)

1006699455

Owner City: Not reported
Owner State: Not reported
Owner ZIP: Not reported
Acreage: Not reported
BPET: Not reported
BVIC: Not reported
SEMS: Not reported
UNP Dump: Not reported
IC: Not reported
HRS Score: Not reported
Score Year: Not reported
Activity ID: SIW19980001
Act Desc: Leak Site Investigation
Status: Closed

SPILLS:

Name: RYDER STUDENT TRANSPORTATION
Address: 6349 STILLWATER BLVD
City,State,Zip: OAKDALE, MN 55128
Program ID: 169283
Preferred ID: 4723
Incident ID: 4723
Incident Date: 1/1/1996
Program: Emergency Management
Incident Types: Spill or Release
Duty Officer Number: Not reported
Lead Investigator: Dorene Fier-Tucker
Incident Status: Closed or Completed
Closure Type: Not reported
AI ID source: Not reported
Source name: RYDER STUDENT TRANSPORTATION
Source Address: Not reported
Source City: Not reported
Source State: Not reported
Source ZIP: Not reported
Substance: Petroleum Other
Quantity: 0
Units: unknown
Latitude: Not reported
Longitude: Not reported
Source CM: Not reported

SPILLS:

Program ID: 169283
Facility Address 2: Not reported
Spill Date: 11/11/1900

SPILLS:

Program ID: 169283
Spill Incident Accuracy ID: 64154
Spill Product Code: 34
Spill Qty Units: 15
Spill Incident Accuracy: 3
Spill Released Qty: 0
Tmsp Added: 03/21/1996 00:00:00
Tmsp Last Update: 05/04/2002 06:36:20
Staff ID Last Update: TANKS

MAP FINDINGS

Map ID
Direction
Distance
Elevation

Site

Database(s)

EDR ID Number
EPA ID Number

<p>FO1980 WSW 1/4-1/2 0.477 mi. 2517 ft.</p>	<p>RYDER STUDENT TRANSPORTATION SERVICES 6349 STILLWATER RD OAKDALE, MN</p> <p>Site 2 of 4 in cluster FO</p> <p>Actual: RGA LUST: 1020 ft.</p> <p>Focus Map: 16</p>	<p>MN RGA LUST</p>	<p>S115803272 N/A</p>																											
	<table border="0" style="width: 100%; border-collapse: collapse;"> <tr><td style="width: 5%;">2008</td><td style="width: 55%;">RYDER STUDENT TRANSPORTATION SERVICES</td><td style="width: 20%;">6349 STILLWATER RD</td></tr> <tr><td>2007</td><td>RYDER STUDENT TRANSPORTATION SERVICES</td><td>6349 STILLWATER RD</td></tr> <tr><td>2006</td><td>RYDER STUDENT TRANSPORTATION SERVICES</td><td>6349 STILLWATER RD</td></tr> <tr><td>2005</td><td>RYDER STUDENT TRANSPORTATION SERVICES</td><td>6349 STILLWATER RD</td></tr> <tr><td>2004</td><td>RYDER STUDENT TRANSPORTATION SERVICES</td><td>6349 STILLWATER RD</td></tr> <tr><td>2002</td><td>RYDER STUDENT TRANSPORTATION SERVICES</td><td>6349 STILLWATER RD</td></tr> <tr><td>2001</td><td>RYDER STUDENT TRANSPORTATION SERVICES</td><td>6349 STILLWATER RD</td></tr> <tr><td>2000</td><td>RYDER STUDENT TRANSPORTATION SERVICES</td><td>6349 STILLWATER RD</td></tr> <tr><td>1999</td><td>RYDER STUDENT TRANSPORTATION SERVICES</td><td>6349 STILLWATER RD</td></tr> </table>	2008	RYDER STUDENT TRANSPORTATION SERVICES	6349 STILLWATER RD	2007	RYDER STUDENT TRANSPORTATION SERVICES	6349 STILLWATER RD	2006	RYDER STUDENT TRANSPORTATION SERVICES	6349 STILLWATER RD	2005	RYDER STUDENT TRANSPORTATION SERVICES	6349 STILLWATER RD	2004	RYDER STUDENT TRANSPORTATION SERVICES	6349 STILLWATER RD	2002	RYDER STUDENT TRANSPORTATION SERVICES	6349 STILLWATER RD	2001	RYDER STUDENT TRANSPORTATION SERVICES	6349 STILLWATER RD	2000	RYDER STUDENT TRANSPORTATION SERVICES	6349 STILLWATER RD	1999	RYDER STUDENT TRANSPORTATION SERVICES	6349 STILLWATER RD		
2008	RYDER STUDENT TRANSPORTATION SERVICES	6349 STILLWATER RD																												
2007	RYDER STUDENT TRANSPORTATION SERVICES	6349 STILLWATER RD																												
2006	RYDER STUDENT TRANSPORTATION SERVICES	6349 STILLWATER RD																												
2005	RYDER STUDENT TRANSPORTATION SERVICES	6349 STILLWATER RD																												
2004	RYDER STUDENT TRANSPORTATION SERVICES	6349 STILLWATER RD																												
2002	RYDER STUDENT TRANSPORTATION SERVICES	6349 STILLWATER RD																												
2001	RYDER STUDENT TRANSPORTATION SERVICES	6349 STILLWATER RD																												
2000	RYDER STUDENT TRANSPORTATION SERVICES	6349 STILLWATER RD																												
1999	RYDER STUDENT TRANSPORTATION SERVICES	6349 STILLWATER RD																												

<p>FO1981 WSW 1/4-1/2 0.477 mi. 2517 ft.</p>	<p>RYDER STUDENT TRANSPORTATION SERVICES 6349 STILLWATER BLVD N OAKDALE, MN</p> <p>Site 3 of 4 in cluster FO</p> <p>Actual: RGA LUST: 1020 ft.</p> <p>Focus Map: 16</p>	<p>MN RGA LUST</p>	<p>S115803270 N/A</p>																								
	<table border="0" style="width: 100%; border-collapse: collapse;"> <tr><td style="width: 5%;">2012</td><td style="width: 55%;">RYDER STUDENT TRANSPORTATION SERVICES</td><td style="width: 20%;">6349 STILLWATER</td></tr> <tr><td></td><td>BLVD N</td><td></td></tr> <tr><td>2011</td><td>RYDER STUDENT TRANSPORTATION SERVICES</td><td>6349 STILLWATER</td></tr> <tr><td></td><td>BLVD N</td><td></td></tr> <tr><td>2010</td><td>RYDER STUDENT TRANSPORTATION SERVICES</td><td>6349 STILLWATER</td></tr> <tr><td></td><td>BLVD N</td><td></td></tr> <tr><td>2009</td><td>RYDER STUDENT TRANSPORTATION SERVICES</td><td>6349 STILLWATER</td></tr> <tr><td></td><td>BLVD N</td><td></td></tr> </table>	2012	RYDER STUDENT TRANSPORTATION SERVICES	6349 STILLWATER		BLVD N		2011	RYDER STUDENT TRANSPORTATION SERVICES	6349 STILLWATER		BLVD N		2010	RYDER STUDENT TRANSPORTATION SERVICES	6349 STILLWATER		BLVD N		2009	RYDER STUDENT TRANSPORTATION SERVICES	6349 STILLWATER		BLVD N			
2012	RYDER STUDENT TRANSPORTATION SERVICES	6349 STILLWATER																									
	BLVD N																										
2011	RYDER STUDENT TRANSPORTATION SERVICES	6349 STILLWATER																									
	BLVD N																										
2010	RYDER STUDENT TRANSPORTATION SERVICES	6349 STILLWATER																									
	BLVD N																										
2009	RYDER STUDENT TRANSPORTATION SERVICES	6349 STILLWATER																									
	BLVD N																										

<p>FO1982 WSW 1/4-1/2 0.477 mi. 2517 ft.</p>	<p>RYDER STUDENT TRANSPORTATION SERVICES 6349 STILLWATER BLVD OAKDALE, MN</p> <p>Site 4 of 4 in cluster FO</p> <p>Actual: RGA LUST: 1020 ft.</p> <p>Focus Map: 16</p>	<p>MN RGA LUST</p>	<p>S115803271 N/A</p>																																																												
	<table border="0" style="width: 100%; border-collapse: collapse;"> <tr><td style="width: 5%;">2012</td><td style="width: 55%;">RYDER STUDENT TRANSPORTATION SERVICES</td><td style="width: 20%;">6349 STILLWATER</td></tr> <tr><td></td><td>BLVD</td><td></td></tr> <tr><td>2011</td><td>RYDER STUDENT TRANSPORTATION SERVICES</td><td>6349 STILLWATER</td></tr> <tr><td></td><td>BLVD</td><td></td></tr> <tr><td>2010</td><td>RYDER STUDENT TRANSPORTATION SERVICES</td><td>6349 STILLWATER</td></tr> <tr><td></td><td>BLVD</td><td></td></tr> <tr><td>2009</td><td>RYDER STUDENT TRANSPORTATION SERVICES</td><td>6349 STILLWATER</td></tr> <tr><td></td><td>BLVD</td><td></td></tr> <tr><td>2008</td><td>RYDER STUDENT TRANSPORTATION SERVICES</td><td>6349 STILLWATER</td></tr> <tr><td></td><td>BLVD</td><td></td></tr> <tr><td>2007</td><td>RYDER STUDENT TRANSPORTATION SERVICES</td><td>6349 STILLWATER</td></tr> <tr><td></td><td>BLVD</td><td></td></tr> <tr><td>2006</td><td>RYDER STUDENT TRANSPORTATION SERVICES</td><td>6349 STILLWATER</td></tr> <tr><td></td><td>BLVD</td><td></td></tr> <tr><td>2005</td><td>RYDER STUDENT TRANSPORTATION SERVICES</td><td>6349 STILLWATER</td></tr> <tr><td></td><td>BLVD</td><td></td></tr> <tr><td>2004</td><td>RYDER STUDENT TRANSPORTATION SERVICES</td><td>6349 STILLWATER</td></tr> <tr><td></td><td>BLVD</td><td></td></tr> <tr><td>2003</td><td>RYDER STUDENT TRANSPORTATION SERVICES</td><td>6349 STILLWATER</td></tr> <tr><td></td><td>BLVD</td><td></td></tr> </table>	2012	RYDER STUDENT TRANSPORTATION SERVICES	6349 STILLWATER		BLVD		2011	RYDER STUDENT TRANSPORTATION SERVICES	6349 STILLWATER		BLVD		2010	RYDER STUDENT TRANSPORTATION SERVICES	6349 STILLWATER		BLVD		2009	RYDER STUDENT TRANSPORTATION SERVICES	6349 STILLWATER		BLVD		2008	RYDER STUDENT TRANSPORTATION SERVICES	6349 STILLWATER		BLVD		2007	RYDER STUDENT TRANSPORTATION SERVICES	6349 STILLWATER		BLVD		2006	RYDER STUDENT TRANSPORTATION SERVICES	6349 STILLWATER		BLVD		2005	RYDER STUDENT TRANSPORTATION SERVICES	6349 STILLWATER		BLVD		2004	RYDER STUDENT TRANSPORTATION SERVICES	6349 STILLWATER		BLVD		2003	RYDER STUDENT TRANSPORTATION SERVICES	6349 STILLWATER		BLVD			
2012	RYDER STUDENT TRANSPORTATION SERVICES	6349 STILLWATER																																																													
	BLVD																																																														
2011	RYDER STUDENT TRANSPORTATION SERVICES	6349 STILLWATER																																																													
	BLVD																																																														
2010	RYDER STUDENT TRANSPORTATION SERVICES	6349 STILLWATER																																																													
	BLVD																																																														
2009	RYDER STUDENT TRANSPORTATION SERVICES	6349 STILLWATER																																																													
	BLVD																																																														
2008	RYDER STUDENT TRANSPORTATION SERVICES	6349 STILLWATER																																																													
	BLVD																																																														
2007	RYDER STUDENT TRANSPORTATION SERVICES	6349 STILLWATER																																																													
	BLVD																																																														
2006	RYDER STUDENT TRANSPORTATION SERVICES	6349 STILLWATER																																																													
	BLVD																																																														
2005	RYDER STUDENT TRANSPORTATION SERVICES	6349 STILLWATER																																																													
	BLVD																																																														
2004	RYDER STUDENT TRANSPORTATION SERVICES	6349 STILLWATER																																																													
	BLVD																																																														
2003	RYDER STUDENT TRANSPORTATION SERVICES	6349 STILLWATER																																																													
	BLVD																																																														

Map ID
 Direction
 Distance
 Elevation

MAP FINDINGS

Site

Database(s)

EDR ID Number
 EPA ID Number

RYDER STUDENT TRANSPORTATION SERVICES (Continued)

S115803271

2002 BLVD	RYDER STUDENT TRANSPORTATION SERVICES	6349 STILLWATER
2001 BLVD	RYDER STUDENT TRANSPORTATION SERVICES	6349 STILLWATER
2000 BLVD	RYDER STUDENT TRANSPORTATION SERVICES	6349 STILLWATER
1999 BLVD	RYDER STUDENT TRANSPORTATION SERVICES	6349 STILLWATER
1998 BLVD	RYDER STUDENT TRANSPORTATION SERVICES	6349 STILLWATER
1997 BLVD	RYDER STUDENT TRANSPORTATION SERVICES	6349 STILLWATER
1996 BLVD	RYDER STUDENT TRANSPORTATION SERVICES	6349 STILLWATER
1995 BLVD	RYDER STUDENT TRANSPORTATION SERVICES	6349 STILLWATER
1994 BLVD	RYDER STUDENT TRANSPORTATION SERVICES	6349 STILLWATER

FJ1983 **CITY OF NORTH ST. PAUL PROPERTY**
WSW **2480 7TH AVE**
1/4-1/2 **NORTH ST. PAUL, MN 55109**
0.478 mi.
2523 ft. **Site 3 of 4 in cluster FJ**

MN LUST **U004140589**
MN UST **N/A**
MN VIC
MN SRS

Actual:
960 ft.
Focus Map:
9

LUST:
 Name: CITY OF NORTH ST. PAUL PROPERTY
 Address: 2480 7TH AVE
 City,State,Zip: NORTH SAINT PAUL, MN 55109
 Item ID: 136582-AREA0000000003
 MNPCA ID: Not reported
 AI ID: 136582
 AI Name: City of North St. Paul Property
 Site Type: Leak Site
 Hydro: Bassou Oulgout (former)
 Project Manager: Mark Koplitz (former)
 Latitude: 45.00960535
 Longitude: -92.99606344
 Coord Collection Method: Digitized - MPCA internal mapping application
 Migrated: Not reported
 WIMN: <https://cf.pca.state.mn.us/wimn/siteInfo.cfm?siteid=136582>
 Leak Discovered: 7/10/2009
 Application / Notification Received: Not reported
 Site Listed on PLP: Not reported
 Site Delisted from PLP: Not reported
 Site Listed on NPL: Not reported
 Site Deleted from NPL: Not reported
 Owner: Flex Holding LLC
 Site Closed: 3/26/2010
 Owner Address: 2480 7th Ave. East
 Owner City: North Saint Paul
 Owner State: MN
 Owner ZIP: 55109
 SI Type: Underground Storage Tank System
 Leak Reported: 7/10/2009

UST:
 Name: CITY OF NORTH ST. PAUL PROPERTY

Map ID
Direction
Distance
Elevation

MAP FINDINGS

Site

Database(s)

EDR ID Number
EPA ID Number

CITY OF NORTH ST. PAUL PROPERTY (Continued)

U004140589

Address: 2480 7TH AVE
City,State,Zip: NORTH ST. PAUL, MN 55109
Item Compartment ID: 136582-EQUI0000000001-
AI ID: 136582
Tank Site ID: TS0125122
Item ID: 136582-EQUI0000000001
SI Type: Underground Storage Tank System
SI Design: 001
SI Description: Not reported
Compartment Number: Not reported
Substance: Not reported
Wall Type: Not reported
Overfill Prevention System: Not reported
Install Date: Not reported
Material: Not reported
Status Change Date: Not reported
Tank Status: Not reported
Tanks Contractor: Not reported
Capacity Gallons: Not reported
Longitude: -93.02776753
Latitude: 45.01180669
Coord Collection Method: Public Land Survey-Two Quarter
Owner: Flex Holding LLC
Owner Address: 2480 7th Ave. East
Owner City: North Saint Paul
Owner State: MN
Owner Zip: 55109
Tanks URL: <https://webapp.pca.state.mn.us/tank-leak/sites/TS/TS0125122>

Name: CITY OF NORTH ST. PAUL PROPERTY
Address: 2480 7TH AVE
City,State,Zip: NORTH ST. PAUL, MN 55109
Item Compartment ID: 136582-EQUI0000000002-
AI ID: 136582
Tank Site ID: TS0125122
Item ID: 136582-EQUI0000000002
SI Type: Underground Storage Tank System
SI Design: 002
SI Description: Not reported
Compartment Number: Not reported
Substance: Not reported
Wall Type: Not reported
Overfill Prevention System: Not reported
Install Date: Not reported
Material: Not reported
Status Change Date: Not reported
Tank Status: Not reported
Tanks Contractor: Not reported
Capacity Gallons: Not reported
Longitude: -92.99613368
Latitude: 45.0099829
Coord Collection Method: Address Matching House Number
Owner: Flex Holding LLC
Owner Address: 2480 7th Ave. East
Owner City: North Saint Paul
Owner State: MN
Owner Zip: 55109

Map ID
Direction
Distance
Elevation

MAP FINDINGS

Site

Database(s)

EDR ID Number
EPA ID Number

CITY OF NORTH ST. PAUL PROPERTY (Continued)

U004140589

Tanks URL: <https://webapp.pca.state.mn.us/tank-leak/sites/TS/TS0125122>

VIC:

Name: REFLEX MEDICAL MOLDING
Address: 2480 7TH AVE
City,State,Zip: NORTH SAINT PAUL, MN 55109
Facility ID: VP30780
Facility Type: Brownfield Site
Item ID: 136582-AREA0000000002
AI ID: 136582
AI Name: City of North St. Paul Property
Hydro: John Betcher
Project Manager: John Betcher
Latitude: 45.00961485
Longitude: -92.99607127
Coord Collection Method: Digitized - MPCA internal mapping application
Migrated: Y
WIMN: <https://cf.pca.state.mn.us/wimn/siteInfo.cfm?siteid=136582>
Leak Discovered: Not reported
Leak Reported: Not reported
Application / Notification Received: 12/16/2013
Site Listed on PLP: Not reported
Site Delisted from PLP: Not reported
Site Listed on NPL: Not reported
Site Deleted from NPL: Not reported
Site Closed: 12/10/2014
Owner: North Saint Paul city of
Owner Address: 2400 Margaret St N
Owner City: North Saint Paul
Owner State: MN
Owner ZIP: 55109

Prior Aug 2016:

Facility ID: VP30780
Facility Address 2: Not reported
Core Program Interest ID: 67741638
Link ID: 7573
Site Type: Other
Active?: False
Pay Complete: False
MPCA Region: Metro
Site Size: 0.64999998
Score: Not reported
Enforcement Lead Agency: Not reported
Federal Deferral Pilot?: False
Site Classification A Emergency: False
Site Classification B O and m: False
Site Classification C Rd/ra: False
Site Classification D Ri/fs: False
Fund Financed: False
NPL: False
PLP: False
District: Not reported
Program Site Was Referred From: Not reported
Program Interest: VIC
Physical Location: Not reported
Natural Resource Damage: False

Map ID
Direction
Distance
Elevation

MAP FINDINGS

Site

Database(s)

EDR ID Number
EPA ID Number

CITY OF NORTH ST. PAUL PROPERTY (Continued)

U004140589

Cleanup Cost:	Not reported
Notes:	(Purchase Date=6/7/2013 so should be requesting RNAD not NAD.)
Indian Reservation Land?:	False
Reservation Name:	Not reported
MPCA-owned Wells At Site?:	False
Created By:	A. Nichols
Created Date:	12/30/2013
Last Update Date:	12/10/2014
Federal Facility?:	False
Primary Funding Source:	Not reported
EPA ID:	Not reported
MPCA ID:	Not reported
Alpha Sort:	Not reported
Legal District:	Not reported
Congressional District:	Not reported
Public Land Survey Method:	Not reported
Map Scale For PLS Locational Data:	Not reported
Township 2:	Not reported
Range:	Not reported
PLS Township Suffix:	Not reported
Section:	Not reported
PLS Qtr Section (160 Acres):	Not reported
PLS Qtr-Qtr Section (40 Acres):	Not reported
Pls Qtr-Qtr-Qtr Section (10 Acres):	Not reported
Pls Qtr-Qtr-Qtr-Qtr Secion (2.5 Acres):	Not reported
Quad:	Not reported
NAD Number:	Not reported
Desc Of UTM Coord Pt:	Not reported
UTM Coord Pt Data Source:	Not reported
Org Providing UTM Coord Point Data:	MPCA Delta database
mpcapgmac:	Not reported
Utm Coord Pt Data Collection Method:	Not reported
Date Of Utm Coord Pt Data Collection:	Not reported
COL Date Qual:	Not reported
Map Scale:	Not reported
verifmeth:	Not reported
horizref:	Not reported
Utm Source:	Not reported
Utm Method:	Not reported
Utm Scale:	Not reported
Utm Accuracy:	Not reported
Utm East:	500298.29700000002
Utm North:	4984014.4800000004
Utm Zone:	Not reported
Basin Code:	Not reported
Major Watershed:	Not reported
Minor Watershed:	Not reported
Public Land Survey Method 2:	Not reported
Map Scale For PLS Locational Data 2:	Not reported
Township 2:	Not reported
Range 2:	Not reported
PLS Township Suffix 2:	Not reported
Section 2:	Not reported
PLS Qtr Section (160 Acres) 2:	Not reported
PLS Qtr-Qtr Section (40 Acres) 2:	Not reported
PLS Qtr-Qtr Section (10 Acres) 2:	Not reported
PLS Qtr-Qtr Section (2.5 Acres) 2:	Not reported

Map ID
 Direction
 Distance
 Elevation

MAP FINDINGS

Site

Database(s)

EDR ID Number
 EPA ID Number

CITY OF NORTH ST. PAUL PROPERTY (Continued)

U004140589

Quad 2:	Not reported
File Location:	OnBase
VIC Application GIS:	False
Petroleum Brownfields Prog?:	False
Impact and Response Actions:	
Facid:	VP30780
GW Receipts Prot by Rem Actn:	Not reported
Ecological receptors present:	1
Type of ecological receptors:	Not reported
Acres of contaminated soil:	Not reported
Volume of contaminated soil:	Not reported
Acres of surface water impacted:	Not reported
Acres of wetland impacted:	Not reported
Acres of sediment impacted:	Not reported
GW Plume Area Acres:	Not reported
Cleanup Conducted:	1
Acres of Contam Soil remediate:	Not reported
Volume of Soil Cleaned:	Not reported
# Municipal wells contamd:	Not reported
# Dom wells contam:	Not reported
# People Impct SW intake contam:	Not reported
# Drums Revolved from site:	Not reported
Yr Soil Remediated:	Not reported
Acres of Soil w/ Restrict Access:	Not reported
Yr IC remedy complete:	Not reported
Yr GW remedy completed:	Not reported
Year GWIC completed:	Not reported
Acres of wetland of sediment remediated:	Not reported
Public financing:	1
Assurance help:	1
Land use Classfn At Site:	Not reported
Land use Vicinity Of Site:	Not reported
Deed notif Present On Site:	1
Restrictive Covenant Present:	1
Restrictions:	Not reported
GW Pump and Treat Used at site:	1
Quaternary Perched:	1
Quaternary Water Table:	1
Quaternary Confined:	1
Cretaceous:	1
Plattville:	1
St. peter:	1
Prairie Duchien:	1
Jordan:	1
Ironton/Galesville:	1
Mt Simon Hinckley:	1
Precambrian Undifferentiated:	1
Other/Unknown Aquifer:	1
Date Info Last Updated:	2014-12-10 00:00:00
Inst Control Info Updated:	2014-12-10 00:00:00
Inst Control Filed Location:	Not reported
SW Classification (Primary):	Not reported
SW Classification (Secondary):	Not reported
Miscellaneous:	Not reported
SW Comments:	Not reported

Map ID
Direction
Distance
Elevation

MAP FINDINGS

Site

Database(s)

EDR ID Number
EPA ID Number

CITY OF NORTH ST. PAUL PROPERTY (Continued)

U004140589

Site Event Log:

Date Started: 2013-12-16 00:00:00
Date End: Not reported
Planned Start Date: Not reported
Planned End Date: Not reported
Last Update: 2013-12-30 00:00:00
Facid: VP30780
Event: 1
Additional Information: None Entered
Record Number: 38205

Date Started: 2014-01-16 00:00:00
Date End: 2014-01-16 00:00:00
Planned Start Date: Not reported
Planned End Date: Not reported
Last Update: 2014-12-10 00:00:00
Facid: VP30780
Event: 1
Additional Information: None Entered
Record Number: 39899

Contact Info:

Contaminant Id: 1
Contaminated Media: 1
Req Cleanup Concluded: Not reported
Cleanup Lvl Measure Units: Not reported
Basis For Req Cleanup Lvl: Not reported
Max Residual Contamination: Not reported
Date Info Last Updated: 2014-12-10 00:00:00

Contacts:

Contact Type: 1
Company Name: Flex Holding LLC
Contact Address: 2480 7th Ave E
Contact Address 2: Not reported
Contact Province: Not reported
Contact Country: Not reported
Contact Postal code: Not reported
Contact Phone: 6128107499
Contact Phone Ext: Not reported
Contact Fax: 6517773699
Contact E-mail: kevin@federalmolding.com
Contact Cell Phone: Not reported
Contact Information Last Updated: 2013-12-30 00:00:00
Misc Contact Info: Not reported
Receive Invoice: T
Staff Id Num: 0

Contact Type: 1
Company Name: Flex Holding LLC
Contact Address: 2480 7th Ave E
Contact Address 2: Not reported
Contact Province: Not reported
Contact Country: Not reported
Contact Postal code: Not reported
Contact Phone: 6128107499

Map ID
Direction
Distance
Elevation

MAP FINDINGS

Site

Database(s)

EDR ID Number
EPA ID Number

CITY OF NORTH ST. PAUL PROPERTY (Continued)

U004140589

Contact Phone Ext:	Not reported
Contact Fax:	6517773699
Contact E-mail:	kevin@federalmolding.com
Contact Cell Phone:	Not reported
Contact Information Last Updated:	2013-12-30 00:00:00
Misc Contact Info:	Not reported
Receive Invoice:	F
Staff Id Num:	0
Contact Type:	1
Company Name:	Wells Fargo Bank, N.A.
Contact Address:	625 Marquette Ave
Contact Address 2:	13th Floor
Contact Province:	Not reported
Contact Country:	Not reported
Contact Postal code:	Not reported
Contact Phone:	6126678923
Contact Phone Ext:	Not reported
Contact Fax:	Not reported
Contact E-mail:	Molly.J.Jeatran@wellsfargo.com
Contact Cell Phone:	Not reported
Contact Information Last Updated:	2013-12-30 00:00:00
Misc Contact Info:	Not reported
Receive Invoice:	F
Staff Id Num:	0
Contact Type:	1
Company Name:	MidAmerica Tech. & Env. Svcs
Contact Address:	6989 North 55th St
Contact Address 2:	Ste C2
Contact Province:	Not reported
Contact Country:	Not reported
Contact Postal code:	Not reported
Contact Phone:	6517791900
Contact Phone Ext:	Not reported
Contact Fax:	6517799786
Contact E-mail:	alyssa@midamericaenv.com
Contact Cell Phone:	Not reported
Contact Information Last Updated:	2013-12-30 00:00:00
Misc Contact Info:	Not reported
Receive Invoice:	F
Staff Id Num:	0
Contact Type:	1
Company Name:	MPCA
Contact Address:	520 Lafayette Rd N
Contact Address 2:	Not reported
Contact Province:	Not reported
Contact Country:	Not reported
Contact Postal code:	Not reported
Contact Phone:	6517572226
Contact Phone Ext:	Not reported
Contact Fax:	6512969707
Contact E-mail:	john.betcher@state.mn.us
Contact Cell Phone:	Not reported
Contact Information Last Updated:	2013-12-31 00:00:00
Misc Contact Info:	Not reported

Map ID
Direction
Distance
Elevation

MAP FINDINGS

Site

Database(s)

EDR ID Number
EPA ID Number

CITY OF NORTH ST. PAUL PROPERTY (Continued)

U004140589

Receive Invoice: F
Staff Id Num: 3196

Contact Type: 1
Company Name: MPCA
Contact Address: 520 Lafayette Rd N
Contact Address 2: Not reported
Contact Province: Not reported
Contact Country: Not reported
Contact Postal code: Not reported
Contact Phone: 6517572226
Contact Phone Ext: Not reported
Contact Fax: 6512969707
Contact E-mail: john.betcher@state.mn.us
Contact Cell Phone: Not reported
Contact Information Last Updated: 2013-12-31 00:00:00
Misc Contact Info: Not reported
Receive Invoice: F
Staff Id Num: 3196

SRS:

Name: REFLEX PARKING LOT
Address: 2480 7TH AVE
City,State,Zip: NORTH SAINT PAUL, MN 55109
Facility ID: SA0000148
Item ID: 136582-AREA0000000001
AI ID: 136582
AI Name: City of North St. Paul Property
Facility Type: Site Assessment Site
Hydro: Not reported
Project Manager: Mark Elliott (former)
Latitude: 45.00960816
Longitude: -92.99606655
Coord Collection Method: Digitized - MPCA internal mapping application
Migrated: Not reported
WIMN: <https://cf.pca.state.mn.us/wimn/siteInfo.cfm?siteid=136582>
Leak Discovered: Not reported
Leak Reported: Not reported
Application / Notification Received: 10/18/2012
Site Listed on PLP: Not reported
Site Delisted from PLP: Not reported
Site Listed on NPL: Not reported
Site Deleted from NPL: Not reported
Site Closed: 12/30/2013
Owner: Not reported
Owner Address: Not reported
Owner City: Not reported
Owner State: Not reported
Owner ZIP: Not reported
Acreage: Not reported
BPET: Not reported
BVIC: Not reported
SEMS: Not reported
UNP Dump: Not reported
IC: Not reported
HRS Score: Not reported

Map ID
 Direction
 Distance
 Elevation

MAP FINDINGS

Site

Database(s)

EDR ID Number
 EPA ID Number

CITY OF NORTH ST. PAUL PROPERTY (Continued)

U004140589

Score Year:	Not reported
Activity ID:	SIW20120001
Act Desc:	Site Assessment Investigation
Status:	Closed
Name:	REFLEX MEDICAL MOLDING
Address:	2480 7TH AVE
City,State,Zip:	NORTH SAINT PAUL, MN 55109
Facility ID:	VP30780
Item ID:	136582-AREA0000000002
AI ID:	136582
AI Name:	City of North St. Paul Property
Facility Type:	Brownfield Site
Hydro:	John Betcher
Project Manager:	John Betcher
Latitude:	45.00961485
Longitude:	-92.99607127
Coord Collection Method:	Digitized - MPCA internal mapping application
Migrated:	Y
WIMN:	https://cf.pca.state.mn.us/wimn/siteInfo.cfm?siteid=136582
Leak Discovered:	Not reported
Leak Reported:	Not reported
Application / Notification Received:	12/16/2013
Site Listed on PLP:	Not reported
Site Delisted from PLP:	Not reported
Site Listed on NPL:	Not reported
Site Deleted from NPL:	Not reported
Site Closed:	12/10/2014
Owner:	North Saint Paul city of
Owner Address:	2400 Margaret St N
Owner City:	North Saint Paul
Owner State:	MN
Owner ZIP:	55109
Acreage:	0.65
BPET:	Not reported
BVIC:	Y
SEMS:	Not reported
UNP Dump:	Not reported
IC:	Not reported
HRS Score:	Not reported
Score Year:	Not reported
Activity ID:	SIW20130001
Act Desc:	Brownfield Site
Status:	Active / Existing
Prior Aug 2016:	
Facility ID:	VP30780
Facility Adress 2:	Not reported
Core Program Interest ID:	67741638
Link ID:	7573
Site Type:	Other
Active?:	False
Pay Complete:	False
MPCA Region:	Metro
Site Size:	0.64999998
Score:	Not reported
Enforcement Lead Agency:	Not reported
Federal Deferral Pilot?:	False

Map ID
Direction
Distance
Elevation

MAP FINDINGS

Site

Database(s)

EDR ID Number
EPA ID Number

CITY OF NORTH ST. PAUL PROPERTY (Continued)

U004140589

Site Classification A Emergency:	False
Site Classification B O and m:	False
Site Classification C Rd/ra:	False
Site Classification D Ri/fs:	False
Fund Financed:	False
NPL:	False
PLP:	False
District:	Not reported
Program Site Was Referred From:	Not reported
Program Interest:	VIC
Physical Location:	Not reported
Natural Resource Damage:	False
Cleanup Cost:	Not reported
Notes:	(Purchase Date=6/7/2013 so should be requesting RNAD not NAD.)
Indian Reservation Land?:	False
Reservation Name:	Not reported
MPCA-owned Wells At Site?:	False
Created By:	A. Nichols
Created Date:	12/30/2013
Last Update Date:	12/10/2014
Federal Facility?:	False
Primary Funding Source:	Not reported
EPA ID:	Not reported
MPCA ID:	Not reported
Alpha Sort:	Not reported
Legal District:	Not reported
Congressional District:	Not reported
Public Land Survey Method:	Not reported
Map Scale For PLS Locational Data:	Not reported
Township:	Not reported
Range:	Not reported
PLS Township Suffix:	Not reported
Section:	Not reported
PLS Qtr Section (160 Acres):	Not reported
PLS Qtr-Qtr Section (40 Acres):	Not reported
Pls Qtr-Qtr-Qtr Section (10 Acres):	Not reported
Pls Qtr-Qtr-Qtr Section (10 Acres):	Not reported
Quad:	Not reported
NAD Number:	Not reported
Desc Of UTM Coord Pt:	Not reported
Desc Of UTM Coord Pt:	Not reported
Desc Of UTM Coord Pt:	MPCA Delta database
mpcapgmac:	Not reported
Utm Coord Pt Data Collection Method:	Not reported
Utm Coord Pt Data Collection Method:	Not reported
Map Scale:	Not reported
verifmeth:	Not reported
horizref:	Not reported
Utm Source:	Not reported
Utm Method:	Not reported
Utm Scale:	Not reported
Utm Accuracy:	Not reported
Utm East:	500298.29700000002
Utm North:	4984014.48000000004
Utm Zone:	Not reported
Basin Code:	Not reported
Major Watershed:	Not reported

Map ID
Direction
Distance
Elevation

MAP FINDINGS

Site

Database(s)

EDR ID Number
EPA ID Number

CITY OF NORTH ST. PAUL PROPERTY (Continued)

U004140589

Minor Watershed:	Not reported
Public Land Survey Method 2:	Not reported
Map Scale For PLS Locational Data 2:	Not reported
Township 2:	Not reported
Range 2:	Not reported
PLS Township Suffix 2:	Not reported
Section 2:	Not reported
PLS Qtr Section (160 Acres) 2:	Not reported
PLS Qtr-Qtr Section (40 Acres) 2:	Not reported
PLS Qtr-Qtr Section (10 Acres) 2:	Not reported
PLS Qtr-Qtr Section (2.5 Acres) 2:	Not reported
Quad 2:	Not reported
File Location:	OnBase
VIC Application GIS:	False
Petroleum Brownfields Prog?:	False

Impact and Response Actions:

Facid:	VP30780
GW Receipts Prot by Rem Actn:	Not reported
Ecological receptors present:	1
Type of ecological receptors:	Not reported
Acres of contaminated soil:	Not reported
Volume of contaminated soil:	Not reported
Acres of surface water impacted:	Not reported
Acres of wetland impacted:	Not reported
Acres of sediment impacted:	Not reported
GW Plume Area Acres:	Not reported
Cleanup Conducted:	1
Acres of Contam Soil remediate:	Not reported
Volume of Soil Cleaned:	Not reported
# Municipal wells contamd:	Not reported
# Dom wells contam:	Not reported
# People Impct SW intake contam:	Not reported
# Drums Revolved from site:	Not reported
Yr Soil Remediated:	Not reported
Acres of Soil w/ Restrict Access:	Not reported
Yr IC remedy complete:	Not reported
Yr GW remedy completed:	Not reported
Year GWIC completed:	Not reported
Acres of wetland of sediment remediated:	Not reported
Public financing:	1
Assurance help:	1
Land use Classfn At Site:	Not reported
Land use Vicinity Of Site:	Not reported
Deed notif Present On Site:	1
Restrictive Covenant Present:	1
Restrictions:	Not reported
GW Pump and Treat Used at site:	1
Quaternary Perched:	1
Quaternary Water Table:	1
Quaternary Confined:	1
Cretaceous:	1
Plattville:	1
St. peter:	1
Prairie Duchien:	1
Jordan:	1
Ironton/Galesville:	1

Map ID
Direction
Distance
Elevation

MAP FINDINGS

Site

Database(s)

EDR ID Number
EPA ID Number

CITY OF NORTH ST. PAUL PROPERTY (Continued)

U004140589

Mt Simon Hinckley: 1
Precambrian Undifferentiated: 1
Other/Unknown Aquifer: 1
Date Info Last Updated: 2014-12-10 00:00:00
Inst Control Info Updated: 2014-12-10 00:00:00
Inst Control Filed Location: Not reported
SW Classification (Primary): Not reported
SW Classification (Secondary): Not reported
Miscellaneous: Not reported
SW Comments: Not reported

Site Event Log:

Date Started: 2013-12-16 00:00:00
Date End: Not reported
Planned Start Date: Not reported
Planned End Date: Not reported
Last Update: 2013-12-30 00:00:00
Facid: VP30780
Event: 1
Additional Information: None Entered
Record Number: 38205

Date Started: 2014-01-16 00:00:00
Date End: 2014-01-16 00:00:00
Planned Start Date: Not reported
Planned End Date: Not reported
Last Update: 2014-12-10 00:00:00
Facid: VP30780
Event: 1
Additional Information: None Entered
Record Number: 39899

Contact Info:

Contaminant Id: 1
Contaminated Media: 1
Req Cleanup Concluded: Not reported
Cleanup Lvl Measure Units: Not reported
Basis For Req Cleanup Lvl: Not reported
Max Residual Contamination: Not reported
Date Info Last Updated: 2014-12-10 00:00:00

Contacts:

Contact Type: 1
Company Name: Flex Holding LLC
Contact Address: 2480 7th Ave E
Contact Address 2: Not reported
Contact Province: Not reported
Contact Country: Not reported
Contact Postal code: Not reported
Contact Phone: 6128107499
Contact Phone Ext: Not reported
Contact Fax: 6517773699
Contact E-mail: kevin@federalmolding.com
Contact Cell Phone: Not reported
Contact Information Last Updated: 2013-12-30 00:00:00
Misc Contact Info: Not reported

Map ID
Direction
Distance
Elevation

MAP FINDINGS

Site

Database(s)

EDR ID Number
EPA ID Number

CITY OF NORTH ST. PAUL PROPERTY (Continued)

U004140589

Receive Invoice:	T
Staff Id Num:	0
Contact Type:	1
Company Name:	Flex Holding LLC
Contact Address:	2480 7th Ave E
Contact Address 2:	Not reported
Contact Province:	Not reported
Contact Country:	Not reported
Contact Postal code:	Not reported
Contact Phone:	6128107499
Contact Phone Ext:	Not reported
Contact Fax:	6517773699
Contact E-mail:	kevin@federalmolding.com
Contact Cell Phone:	Not reported
Contact Information Last Updated:	2013-12-30 00:00:00
Misc Contact Info:	Not reported
Receive Invoice:	F
Staff Id Num:	0
Contact Type:	1
Company Name:	Wells Fargo Bank, N.A.
Contact Address:	625 Marquette Ave
Contact Address 2:	13th Floor
Contact Province:	Not reported
Contact Country:	Not reported
Contact Postal code:	Not reported
Contact Phone:	6126678923
Contact Phone Ext:	Not reported
Contact Fax:	Not reported
Contact E-mail:	Molly.J.Jeatran@wellsfargo.com
Contact Cell Phone:	Not reported
Contact Information Last Updated:	2013-12-30 00:00:00
Misc Contact Info:	Not reported
Receive Invoice:	F
Staff Id Num:	0
Contact Type:	1
Company Name:	MidAmerica Tech. & Env. Svcs
Contact Address:	6989 North 55th St
Contact Address 2:	Ste C2
Contact Province:	Not reported
Contact Country:	Not reported
Contact Postal code:	Not reported
Contact Phone:	6517791900
Contact Phone Ext:	Not reported
Contact Fax:	6517799786
Contact E-mail:	alyssa@midamericaenv.com
Contact Cell Phone:	Not reported
Contact Information Last Updated:	2013-12-30 00:00:00
Misc Contact Info:	Not reported
Receive Invoice:	F
Staff Id Num:	0
Contact Type:	1
Company Name:	MPCA
Contact Address:	520 Lafayette Rd N

Map ID
Direction
Distance
Elevation

MAP FINDINGS

Site

Database(s)

EDR ID Number
EPA ID Number

CITY OF NORTH ST. PAUL PROPERTY (Continued)

U004140589

Contact Address 2: Not reported
Contact Province: Not reported
Contact Country: Not reported
Contact Postal code: Not reported
Contact Phone: 6517572226
Contact Phone Ext: Not reported
Contact Fax: 6512969707
Contact E-mail: john.betcher@state.mn.us
Contact Cell Phone: Not reported
Contact Information Last Updated: 2013-12-31 00:00:00
Misc Contact Info: Not reported
Receive Invoice: F
Staff Id Num: 3196

Contact Type: 1
Company Name: MPCA
Contact Address: 520 Lafayette Rd N
Contact Address 2: Not reported
Contact Province: Not reported
Contact Country: Not reported
Contact Postal code: Not reported
Contact Phone: 6517572226
Contact Phone Ext: Not reported
Contact Fax: 6512969707
Contact E-mail: john.betcher@state.mn.us
Contact Cell Phone: Not reported
Contact Information Last Updated: 2013-12-31 00:00:00
Misc Contact Info: Not reported
Receive Invoice: F
Staff Id Num: 3196

Name: CITY OF NORTH ST. PAUL PROPERTY
Address: 2480 7TH AVE
City,State,Zip: NORTH SAINT PAUL, MN 55109
Facility ID: LS0017652
Item ID: 136582-AREA0000000003
AI ID: 136582
AI Name: City of North St. Paul Property
Facility Type: Leak Site
Hydro: Bassou Oulgout (former)
Project Manager: Mark Koplitz (former)
Latitude: 45.00960535
Longitude: -92.99606344
Coord Collection Method: Digitized - MPCA internal mapping application
Migrated: Not reported
WIMN: <https://cf.pca.state.mn.us/wimn/siteInfo.cfm?siteid=136582>
Leak Discovered: 07/10/2009
Leak Reported: 07/10/2009
Application / Notification Received: Not reported
Site Listed on PLP: Not reported
Site Delisted from PLP: Not reported
Site Listed on NPL: Not reported
Site Deleted from NPL: Not reported
Site Closed: 03/26/2010
Owner: Not reported
Owner Address: Not reported

Map ID
 Direction
 Distance
 Elevation

MAP FINDINGS

Site

Database(s)

EDR ID Number
 EPA ID Number

CITY OF NORTH ST. PAUL PROPERTY (Continued)

U004140589

Owner City: Not reported
 Owner State: Not reported
 Owner ZIP: Not reported
 Acreage: 0.41
 BPET: Not reported
 BVIC: Not reported
 SEMS: Not reported
 UNP Dump: Not reported
 IC: Not reported
 HRS Score: Not reported
 Score Year: Not reported
 Activity ID: SIW20090001
 Act Desc: Leak Site Investigation
 Status: Closed

FJ1984
WSW
1/4-1/2
0.478 mi.
2523 ft.

CITY OF NORTH ST. PAUL PROPERTY
2480 7TH AVE
NORTH ST. PAUL, MN
Site 4 of 4 in cluster FJ

MN RGA LUST S115786707
N/A

Actual:
960 ft.
Focus Map:
9

RGA LUST:

2012	CITY OF NORTH ST. PAUL PROPERTY	2480 7TH AVE
2011	CITY OF NORTH ST. PAUL PROPERTY	2480 7TH AVE
2010	CITY OF NORTH ST. PAUL PROPERTY	2480 7TH AVE
2009	CITY OF NORTH ST. PAUL PROPERTY	2480 7TH AVE

1985
NNE
1/4-1/2
0.480 mi.
2534 ft.

DISCH RESIDENCE
7837 JAMACA AVE N
GRANT, MN 55082

MN LUST S111093876
MN SRS N/A

Actual:
1010 ft.
Focus Map:
3

LUST:

Name: DISCH RESIDENCE
 Address: 7837 JAMACA AVE N
 City,State,Zip: GRANT, MN 55082
 Item ID: 130467-AREA0000000001
 MNPCA ID: 60212044
 AI ID: 130467
 AI Name: Disch Residence
 Site Type: Leak Site
 Hydro: Not reported
 Project Manager: Jessica Ebertz (former)
 Latitude: 45.06261782
 Longitude: -92.92302614
 Coord Collection Method: Digitized - MPCA internal mapping application
 Migrated: Not reported
 WIMN: <https://cf.pca.state.mn.us/wimn/siteInfo.cfm?siteid=130467>
 Leak Discovered: 5/27/2011
 Application / Notification Received: Not reported
 Site Listed on PLP: Not reported
 Site Delisted from PLP: Not reported
 Site Listed on NPL: Not reported
 Site Deleted from NPL: Not reported
 Owner: John Disch
 Site Closed: 2/2/2012

Map ID
Direction
Distance
Elevation

MAP FINDINGS

Site

Database(s)

EDR ID Number
EPA ID Number

DISCH RESIDENCE (Continued)

S111093876

Owner Address: 7837 Jamaca Ave N
Owner City: Grant
Owner State: MN
Owner ZIP: 55082
SI Type: Underground Storage Tank System
Leak Reported: 5/27/2011

LUST:

Program IN: 60212044
Facility Address 2: Not reported
State Code: MN
Country Code: USA
Foreign State: Not reported
Foreign Zone: Not reported
Leak ID: 18417
Township Name: Not reported
Addr ID: 60101085
Active Flag: N
Interest Type: LS
Interest Phone: NO CORE PI PH.
Interest Start Date: 05/27/2011 00:00:00
Interest End Date: 03/12/2013 10:12:29
Source: CORE
Site ID: 60101091
Leak Site: 1
File Archive Box: Not reported
File Archive Lot: Not reported
Soil Digout Date: Not reported
Cubic Yards Excavated: Not reported
Cond Closure Date: Not reported
Complete Site Closure Date: 02/02/2012 00:00:00
Contaminated Soils Remaining: U
Enforcement Action Begin Date: 08/22/2011
Last Trust Eligible: N
Offsite Contamination: U
Reimbursement Awarded: N
Release Discovered Date: 05/27/2011
Leak Reported Date: 05/27/2011
Std Letter Response Date: 08/22/2011
Surface Water Impact: U
Utility Project Flag: N
TMSP Added: 05/27/2011 15:49:35
TMSP Last Update: 03/12/2013 10:12:32
Staff ID Last Update: SLARSEN
Release From LAST: N
Release From LUST: Y
Tank Registration Status Code: FS
VPIC Application Date: Not reported
VPIC Acres: Not reported
Vapor Intrusion Checked Flag: Y
Soil Gas Data Collected Flag: Y
Soil Gas Action Level Flag: N
Sub Slab Sample Collected Flag: N
Indoor Air Collected Flag: N
Vapor Intrusion Action Flag: N
Vapor Intrusion Comments: Not reported
Soil Gas Data Comments: Not reported
Comments: Not reported

Map ID
Direction
Distance
Elevation

MAP FINDINGS

Site

Database(s)

EDR ID Number
EPA ID Number

DISCH RESIDENCE (Continued)

S111093876

LUST:

MN PCA ID: 60212044
Dw Supply Contam: 1
Free Product Observed: 1
Free Product Thickness: Not reported
Ground Water Contam: 1
GW Cleanup Goal: Not reported
Gw Exceeds Cleanup Goal: 1
Cleanup Goal Achieved: Not reported
Water Supply Exceeds Ral: Not reported
Well Type Code: Not reported
Impacted Aquifer Code: Not reported
TMSP Added: 02/01/2012 11:35:43
TMSP Last Update: 02/01/2012 12:01:41
Staff Id Last Update: JEBERTZ
Mtbe Present Now: 1
Mtbe Present Historically: 1
Mtbe High Ug Per Liter Char: Not reported
Mtbe High Ug Per Liter Numb: Not reported
Mtbe High Level Date: Not reported
Free Product At Close: N
Staff Id Ass: 3226
PWS Well: N
Prot Flag: N
Sens Flag: N

LUST:

MN PCA ID: 60212044
Prod Released Sequence Id: 141624
Leak Product: 1
Tmsp Added: 05/27/2011 15:49:35
Tmsp Last_updt: 05/27/2011 15:49:35
Staff Id Last Updt: SFRYE

MN PCA ID: 60212044
Prod Released Sequence Id: 141625
Leak Product: 1
Tmsp Added: 05/27/2011 15:49:35
Tmsp Last_updt: 05/27/2011 15:49:35
Staff Id Last Updt: SFRYE

SRS:

Name: DISCH RESIDENCE
Address: 7837 JAMACA AVE N
City,State,Zip: GRANT, MN 55082
Facility ID: LS0018417
Item ID: 130467-AREA0000000001
AI ID: 130467
AI Name: Disch Residence
Facility Type: Leak Site
Hydro: Not reported
Project Manager: Jessica Ebertz (former)
Latitude: 45.06261782
Longitude: -92.92302614
Coord Collection Method: Digitized - MPCA internal mapping application

Map ID
 Direction
 Distance
 Elevation

MAP FINDINGS

Site

Database(s)

EDR ID Number
 EPA ID Number

DISCH RESIDENCE (Continued)

S111093876

Migrated:	Not reported
WIMN:	https://cf.pca.state.mn.us/wimn/siteInfo.cfm?siteid=130467
Leak Discovered:	05/27/2011
Leak Reported:	05/27/2011
Application / Notification Received:	Not reported
Site Listed on PLP:	Not reported
Site Delisted from PLP:	Not reported
Site Listed on NPL:	Not reported
Site Deleted from NPL:	Not reported
Site Closed:	02/02/2012
Owner:	Not reported
Owner Address:	Not reported
Owner City:	Not reported
Owner State:	Not reported
Owner ZIP:	Not reported
Acreage:	Not reported
BPET:	Not reported
BVIC:	Not reported
SEMS:	Not reported
UNP Dump:	Not reported
IC:	Not reported
HRS Score:	Not reported
Score Year:	Not reported
Activity ID:	SIW20110001
Act Desc:	Leak Site Investigation
Status:	Closed

1986
SSW
 1/4-1/2
 0.483 mi.
 2550 ft.

STATE FARM REDEVELOPMENT-CITY PLACE
8500 STATE FARM WAY
WOODBURY, MN 55125

MN VIC **S107731713**
MN SRS **N/A**

Actual:
1011 ft.
Focus Map:
24

VIC:	
Name:	STATE FARM REDEVELOPMENT - CITY PLACE
Address:	8500 STATE FARM WAY
City,State,Zip:	WOODBURY, MN 55125
Facility ID:	VP31450
Facility Type:	Brownfield Site
Item ID:	25753-AREA0000000002
AI ID:	25753
AI Name:	State Farm Mutual Auto Insurance Co
Hydro:	Not reported
Project Manager:	Andrew Nichols (former)
Latitude:	44.94496621
Longitude:	-92.93135001
Coord Collection Method:	Digitized - MPCA internal mapping application
Migrated:	Y
WIMN:	https://cf.pca.state.mn.us/wimn/siteInfo.cfm?siteid=25753
Leak Discovered:	Not reported
Leak Reported:	Not reported
Application / Notification Received:	07/03/2014
Site Listed on PLP:	Not reported
Site Delisted from PLP:	Not reported
Site Listed on NPL:	Not reported
Site Deleted from NPL:	Not reported
Site Closed:	08/12/2015
Owner:	State Farm Insurance

Map ID
Direction
Distance
Elevation

MAP FINDINGS

Site

Database(s)

EDR ID Number
EPA ID Number

STATE FARM REDEVELOPMENT-CITY PLACE (Continued)

S107731713

Owner Address: 8500 State Farm Way
Owner City: Woodbury
Owner State: MN
Owner ZIP: 55125

Prior Aug 2016:

Facility ID: VP31450
Facility Address 2: Not reported
Core Program Interest ID: 69171499
Link ID: 7781
Site Type: Other
Active?: False
Pay Complete: False
MPCA Region: Metro
Site Size: 160
Score: Not reported
Enforcement Lead Agency: Not reported
Federal Deferral Pilot?: False
Site Classification A Emergency: False
Site Classification B O and m: False
Site Classification C Rd/ra: False
Site Classification D Ri/fs: False
Fund Financed: False
NPL: False
PLP: False
District: Not reported
Program Site Was Referred From: Not reported
Program Interest: VIC
Physical Location: Not reported
Natural Resource Damage: False
Cleanup Cost: Not reported
Notes: PB4616 (Foster)
Indian Reservation Land?: False
Reservation Name: Not reported
MPCA-owned Wells At Site?: False
Created By: A. Nichols
Created Date: 07/03/2014
Last Update Date: 09/15/2014
Federal Facility?: False
Primary Funding Source: Not reported
EPA ID: Not reported
MPCA ID: Not reported
Alpha Sort: Not reported
Legal District: 56A
Congressional District: 6
Public Land Survey Method: Not reported
Map Scale For PLS Locational Data: Not reported
Township 2: Not reported
Range: Not reported
PLS Township Suffix: Not reported
Section: Not reported
PLS Qtr Section (160 Acres): Not reported
PLS Qtr-Qtr Section (40 Acres): Not reported
Pls Qtr-Qtr-Qtr Section (10 Acres): Not reported
Pls Qtr-Qtr-Qtr-Qtr Secion (2.5 Acres): Not reported
Quad: Not reported
NAD Number: Not reported
Desc Of UTM Coord Pt: Not reported

Map ID
Direction
Distance
Elevation

MAP FINDINGS

Site

Database(s)

EDR ID Number
EPA ID Number

STATE FARM REDEVELOPMENT-CITY PLACE (Continued)

S107731713

UTM Coord Pt Data Source:	Not reported
Org Providing UTM Coord Point Data:	MPCA Delta database
mpcapgmac:	Not reported
Utm Coord Pt Data Collection Method:	Not reported
Date Of Utm Coord Pt Data Collection:	Not reported
COL Date Qual:	Not reported
Map Scale:	Not reported
verifmeth:	Not reported
horizref:	Not reported
Utm Source:	Not reported
Utm Method:	Not reported
Utm Scale:	Not reported
Utm Accuracy:	Not reported
Utm East:	505403.70799999998
Utm North:	4976835.97599999998
Utm Zone:	Not reported
Basin Code:	Not reported
Major Watershed:	Not reported
Minor Watershed:	Not reported
Public Land Survey Method 2:	Not reported
Map Scale For PLS Locational Data 2:	Not reported
Township 2:	Not reported
Range 2:	Not reported
PLS Township Suffix 2:	Not reported
Section 2:	Not reported
PLS Qtr Section (160 Acres) 2:	Not reported
PLS Qtr-Qtr Section (40 Acres) 2:	Not reported
PLS Qtr-Qtr Section (10 Acres) 2:	Not reported
PLS Qtr-Qtr Section (2.5 Acres) 2:	Not reported
Quad 2:	Not reported
File Location:	OnBase
VIC Application GIS:	False
Petroleum Brownfields Prog?:	True
Impact and Response Actions:	
Facid:	VP31450
GW Receipts Prot by Rem Actn:	Not reported
Ecological receptors present:	1
Type of ecological receptors:	Not reported
Acres of contaminated soil:	Not reported
Volume of contaminated soil:	Not reported
Acres of surface water impacted:	Not reported
Acres of wetland impacted:	Not reported
Acres of sediment impacted:	Not reported
GW Plume Area Acres:	Not reported
Cleanup Conducted:	1
Acres of Contam Soil remediate:	Not reported
Volume of Soil Cleaned:	Not reported
# Municipal wells contamd:	Not reported
# Dom wells contam:	Not reported
# People Impct SW intake contam:	Not reported
# Drums Revolved from site:	Not reported
Yr Soil Remediated:	Not reported
Acres of Soil w/ Restrict Access:	Not reported
Yr IC remedy complete:	Not reported
Yr GW remedy completed:	Not reported
Year GWIC completed:	Not reported

Map ID
Direction
Distance
Elevation

MAP FINDINGS

Site

Database(s)

EDR ID Number
EPA ID Number

STATE FARM REDEVELOPMENT-CITY PLACE (Continued)

S107731713

Acres of wetland of sediment remediated: Not reported
Public financing: 1
Assurance help: 1
Land use Classfn At Site: Not reported
Land use Vicinity Of Site: Not reported
Deed notif Present On Site: 1
Restrictive Covenant Present: 1
Restrictions: Not reported
GW Pump and Treat Used at site: 1
Quaternary Perched: 1
Quaternary Water Table: 1
Quaternary Confined: 1
Cretaceous: 1
Plattville: 1
St. peter: 1
Prairie Duchien: 1
Jordan: 1
Ironton/Galesville: 1
Mt Simon Hinckley: 1
Precambrian Undifferentiated: 1
Other/Unknown Aquifer: 1
Date Info Last Updated: 2015-08-18 12:45:00
Inst Control Info Updated: Not reported
Inst Control Filed Location: Not reported
SW Classification (Primary): Not reported
SW Classification (Secondary): Not reported
Miscellaneous: Not reported
SW Comments: Not reported

Site Event Log:

Date Started: 2014-07-03 00:00:00
Date End: 2014-08-15 00:00:00
Planned Start Date: Not reported
Planned End Date: Not reported
Last Update: 2014-07-07 00:00:00
Facid: VP31450
Event: 1
Additional Information: None Entered
Record Number: 39157

Date Started: Not reported
Date End: 2014-08-14 00:00:00
Planned Start Date: Not reported
Planned End Date: Not reported
Last Update: 2014-08-18 00:00:00
Facid: VP31450
Event: 1
Additional Information: None Entered
Record Number: 39349

Date Started: Not reported
Date End: 2014-09-15 00:00:00
Planned Start Date: Not reported
Planned End Date: Not reported
Last Update: 2014-09-15 00:00:00
Facid: VP31450
Event: 1

Map ID
Direction
Distance
Elevation

MAP FINDINGS

Site

Database(s)

EDR ID Number
EPA ID Number

STATE FARM REDEVELOPMENT-CITY PLACE (Continued)

S107731713

Additional Information: None Entered
Record Number: 39515

Date Started: Not reported
Date End: 2015-08-12 00:00:00
Planned Start Date: Not reported
Planned End Date: Not reported
Last Update: 2015-08-12 00:00:00
Facid: VP31450
Event: 1
Additional Information: revised
Record Number: 41106

Contacts:

Contact Type: 1
Company Name: Elion Acquisitions
Contact Address: 2875 NE 191st St
Contact Address 2: Ste 800
Contact Province: Not reported
Contact Country: Not reported
Contact Postal code: Not reported
Contact Phone: 3057050184
Contact Phone Ext: Not reported
Contact Fax: Not reported
Contact E-mail: jrd@elionpartners.com
Contact Cell Phone: Not reported
Contact Information Last Updated: 2014-07-07 00:00:00
Misc Contact Info: Not reported
Receive Invoice: T
Staff Id Num: 0

Contact Type: 1
Company Name: Braun Intertec
Contact Address: 245 East Roselawn Avenue
Contact Address 2: Not reported
Contact Province: Not reported
Contact Country: Not reported
Contact Postal code: Not reported
Contact Phone: 6514877015
Contact Phone Ext: Not reported
Contact Fax: 6514871812
Contact E-mail: Not reported
Contact Cell Phone: Not reported
Contact Information Last Updated: 2014-07-07 00:00:00
Misc Contact Info: Not reported
Receive Invoice: F
Staff Id Num: 0

Contact Type: 1
Company Name: MPCA
Contact Address: 520 Lafayette Rd N
Contact Address 2: Not reported
Contact Province: Not reported
Contact Country: Not reported
Contact Postal code: Not reported
Contact Phone: 6517572612
Contact Phone Ext: Not reported

Map ID
Direction
Distance
Elevation

MAP FINDINGS

Site

Database(s)

EDR ID Number
EPA ID Number

STATE FARM REDEVELOPMENT-CITY PLACE (Continued)

S107731713

Contact Fax: 6512969707
Contact E-mail: andrew.nichols@state.mn.us
Contact Cell Phone: Not reported
Contact Information Last Updated: 2014-07-07 00:00:00
Misc Contact Info: Not reported
Receive Invoice: F
Staff Id Num: 3359

Contact Type: 1
Company Name: MPCA
Contact Address: 520 Lafayette Rd N
Contact Address 2: Not reported
Contact Province: Not reported
Contact Country: Not reported
Contact Postal code: Not reported
Contact Phone: 6517572612
Contact Phone Ext: Not reported
Contact Fax: 6512969707
Contact E-mail: andrew.nichols@state.mn.us
Contact Cell Phone: Not reported
Contact Information Last Updated: 2014-07-07 00:00:00
Misc Contact Info: Not reported
Receive Invoice: F
Staff Id Num: 3359

SRS:

Name: STATE FARM REDEVELOPMENT - CITY PLACE
Address: 8500 STATE FARM WAY
City,State,Zip: WOODBURY, MN 55125
Facility ID: VP31450
Item ID: 25753-AREA0000000002
AI ID: 25753
AI Name: State Farm Mutual Auto Insurance Co
Facility Type: Brownfield Site
Hydro: Not reported
Project Manager: Andrew Nichols (former)
Latitude: 44.94496621
Longitude: -92.93135001
Coord Collection Method: Digitized - MPCA internal mapping application
Migrated: Y
WIMN: <https://cf.pca.state.mn.us/wimn/siteInfo.cfm?siteid=25753>
Leak Discovered: Not reported
Leak Reported: Not reported
Application / Notification Received: 07/03/2014
Site Listed on PLP: Not reported
Site Delisted from PLP: Not reported
Site Listed on NPL: Not reported
Site Deleted from NPL: Not reported
Site Closed: 08/12/2015
Owner: State Farm Insurance
Owner Address: 8500 State Farm Way
Owner City: Woodbury
Owner State: MN
Owner ZIP: 55125
Acreage: 160
BPET: Not reported

Map ID
Direction
Distance
Elevation

MAP FINDINGS

Site

Database(s)

EDR ID Number
EPA ID Number

STATE FARM REDEVELOPMENT-CITY PLACE (Continued)

S107731713

BVIC:	Y
SEMS:	Not reported
UNP Dump:	Not reported
IC:	Not reported
HRS Score:	Not reported
Score Year:	Not reported
Activity ID:	SIW20140002
Act Desc:	Brownfield Site
Status:	Closed
Prior Aug 2016:	
Facility ID:	VP31450
Facility Address 2:	Not reported
Core Program Interest ID:	69171499
Link ID:	7781
Site Type:	Other
Active?:	False
Pay Complete:	False
MPCA Region:	Metro
Site Size:	160
Score:	Not reported
Enforcement Lead Agency:	Not reported
Federal Deferral Pilot?:	False
Site Classification A Emergency:	False
Site Classification B O and m:	False
Site Classification C Rd/ra:	False
Site Classification D Ri/fs:	False
Fund Financed:	False
NPL:	False
PLP:	False
District:	Not reported
Program Site Was Referred From:	Not reported
Program Interest:	VIC
Physical Location:	Not reported
Natural Resource Damage:	False
Cleanup Cost:	Not reported
Notes:	PB4616 (Foster)
Indian Reservation Land?:	False
Reservation Name:	Not reported
MPCA-owned Wells At Site?:	False
Created By:	A. Nichols
Created Date:	07/03/2014
Last Update Date:	09/15/2014
Federal Facility?:	False
Primary Funding Source:	Not reported
EPA ID:	Not reported
MPCA ID:	Not reported
Alpha Sort:	Not reported
Legal District:	56A
Congressional District:	6
Public Land Survey Method:	Not reported
Map Scale For PLS Locational Data:	Not reported
Township:	Not reported
Range:	Not reported
PLS Township Suffix:	Not reported
Section:	Not reported
PLS Qtr Section (160 Acres):	Not reported
PLS Qtr-Qtr Section (40 Acres):	Not reported

Map ID
Direction
Distance
Elevation

MAP FINDINGS

Site

Database(s)

EDR ID Number
EPA ID Number

STATE FARM REDEVELOPMENT-CITY PLACE (Continued)

S107731713

Pls Qtr-Qtr-Qtr Section (10 Acres): Not reported
Pls Qtr-Qtr-Qtr Section (10 Acres): Not reported
Quad: Not reported
NAD Number: Not reported
Desc Of UTM Coord Pt: Not reported
Desc Of UTM Coord Pt: Not reported
Desc Of UTM Coord Pt: MPCA Delta database
mpcapgmac: Not reported
Utm Coord Pt Data Collection Method: Not reported
Utm Coord Pt Data Collection Method: Not reported
Map Scale: Not reported
verifmeth: Not reported
horizref: Not reported
Utm Source: Not reported
Utm Method: Not reported
Utm Scale: Not reported
Utm Accuracy: Not reported
Utm East: 505403.70799999998
Utm North: 4976835.97599999998
Utm Zone: Not reported
Basin Code: Not reported
Major Watershed: Not reported
Minor Watershed: Not reported
Public Land Survey Method 2: Not reported
Map Scale For PLS Locational Data 2: Not reported
Township 2: Not reported
Range 2: Not reported
PLS Township Suffix 2: Not reported
Section 2: Not reported
PLS Qtr Section (160 Acres) 2: Not reported
PLS Qtr-Qtr Section (40 Acres) 2: Not reported
PLS Qtr-Qtr Section (10 Acres) 2: Not reported
PLS Qtr-Qtr Section (2.5 Acres) 2: Not reported
Quad 2: Not reported
File Location: OnBase
VIC Application GIS: False
Petroleum Brownfields Prog?: True

Impact and Response Actions:

Facid: VP31450
GW Receipts Prot by Rem Actn: Not reported
Ecological receptors present: 1
Type of ecological receptors: Not reported
Acres of contaminated soil: Not reported
Volume of contaminated soil: Not reported
Acres of surface water impacted: Not reported
Acres of wetland impacted: Not reported
Acres of sediment impacted: Not reported
GW Plume Area Acres: Not reported
Cleanup Conducted: 1
Acres of Contam Soil remediate: Not reported
Volume of Soil Cleaned: Not reported
Municipal wells contamd: Not reported
Dom wells contam: Not reported
People Impct SW intake contam: Not reported
Drums Revolved from site: Not reported
Yr Soil Remediated: Not reported

Map ID
 Direction
 Distance
 Elevation

MAP FINDINGS

Site

Database(s)

EDR ID Number
 EPA ID Number

STATE FARM REDEVELOPMENT-CITY PLACE (Continued)

S107731713

Acres of Soil w/ Restrict Access:	Not reported
Yr IC remedy complete:	Not reported
Yr GW remedy completed:	Not reported
Year GWIC completed:	Not reported
Acres of wetland of sediment remediated:	Not reported
Public financing:	1
Assurance help:	1
Land use Classfn At Site:	Not reported
Land use Vicinity Of Site:	Not reported
Deed notif Present On Site:	1
Restrictive Covenant Present:	1
Restrictions:	Not reported
GW Pump and Treat Used at site:	1
Quaternary Perched:	1
Quaternary Water Table:	1
Quaternary Confined:	1
Cretaceous:	1
Plattville:	1
St. peter:	1
Prairie Duchien:	1
Jordan:	1
Ironton/Galesville:	1
Mt Simon Hinckley:	1
Precambrian Undifferentiated:	1
Other/Unknown Aquifer:	1
Date Info Last Updated:	2015-08-18 12:45:00
Inst Control Info Updated:	Not reported
Inst Control Filed Location:	Not reported
SW Classification (Primary):	Not reported
SW Classification (Secondary):	Not reported
Miscellaneous:	Not reported
SW Comments:	Not reported

Site Event Log:

Date Started:	2014-07-03 00:00:00
Date End:	2014-08-15 00:00:00
Planned Start Date:	Not reported
Planned End Date:	Not reported
Last Update:	2014-07-07 00:00:00
Facid:	VP31450
Event:	1
Additional Information:	None Entered
Record Number:	39157

Date Started:	Not reported
Date End:	2014-08-14 00:00:00
Planned Start Date:	Not reported
Planned End Date:	Not reported
Last Update:	2014-08-18 00:00:00
Facid:	VP31450
Event:	1
Additional Information:	None Entered
Record Number:	39349

Date Started:	Not reported
Date End:	2014-09-15 00:00:00
Planned Start Date:	Not reported

Map ID
Direction
Distance
Elevation

MAP FINDINGS

Site

Database(s)

EDR ID Number
EPA ID Number

STATE FARM REDEVELOPMENT-CITY PLACE (Continued)

S107731713

Planned End Date: Not reported
Last Update: 2014-09-15 00:00:00
Facid: VP31450
Event: 1
Additional Information: None Entered
Record Number: 39515

Date Started: Not reported
Date End: 2015-08-12 00:00:00
Planned Start Date: Not reported
Planned End Date: Not reported
Last Update: 2015-08-12 00:00:00
Facid: VP31450
Event: 1
Additional Information: revised
Record Number: 41106

Contacts:

Contact Type: 1
Company Name: Elion Acquisitions
Contact Address: 2875 NE 191st St
Contact Address 2: Ste 800
Contact Province: Not reported
Contact Country: Not reported
Contact Postal code: Not reported
Contact Phone: 3057050184
Contact Phone Ext: Not reported
Contact Fax: Not reported
Contact E-mail: jrd@elionpartners.com
Contact Cell Phone: Not reported
Contact Information Last Updated: 2014-07-07 00:00:00
Misc Contact Info: Not reported
Receive Invoice: T
Staff Id Num: 0

Contact Type: 1
Company Name: Braun Intertec
Contact Address: 245 East Roselawn Avenue
Contact Address 2: Not reported
Contact Province: Not reported
Contact Country: Not reported
Contact Postal code: Not reported
Contact Phone: 6514877015
Contact Phone Ext: Not reported
Contact Fax: 6514871812
Contact E-mail: Not reported
Contact Cell Phone: Not reported
Contact Information Last Updated: 2014-07-07 00:00:00
Misc Contact Info: Not reported
Receive Invoice: F
Staff Id Num: 0

Contact Type: 1
Company Name: MPCA
Contact Address: 520 Lafayette Rd N
Contact Address 2: Not reported
Contact Province: Not reported

Map ID
Direction
Distance
Elevation

MAP FINDINGS

Site

Database(s)

EDR ID Number
EPA ID Number

STATE FARM REDEVELOPMENT-CITY PLACE (Continued)

S107731713

Contact Country: Not reported
Contact Postal code: Not reported
Contact Phone: 6517572612
Contact Phone Ext: Not reported
Contact Fax: 6512969707
Contact E-mail: andrew.nichols@state.mn.us
Contact Cell Phone: Not reported
Contact Information Last Updated: 2014-07-07 00:00:00
Misc Contact Info: Not reported
Receive Invoice: F
Staff Id Num: 3359

Contact Type: 1
Company Name: MPCA
Contact Address: 520 Lafayette Rd N
Contact Address 2: Not reported
Contact Province: Not reported
Contact Country: Not reported
Contact Postal code: Not reported
Contact Phone: 6517572612
Contact Phone Ext: Not reported
Contact Fax: 6512969707
Contact E-mail: andrew.nichols@state.mn.us
Contact Cell Phone: Not reported
Contact Information Last Updated: 2014-07-07 00:00:00
Misc Contact Info: Not reported
Receive Invoice: F
Staff Id Num: 3359

Name: STATE FARM REDEVELOPMENT-CITY PLACE
Address: 8500 STATE FARM WAY
City,State,Zip: WOODBURY, MN 55125
Facility ID: PB4616
Item ID: 25753-AREA0000000003
AI ID: 25753
AI Name: State Farm Mutual Auto Insurance Co
Facility Type: Brownfield Site
Hydro: Rebecca Higgins
Project Manager: Mark Koplitz
Latitude: 44.94496621
Longitude: -92.93135001
Coord Collection Method: Digitized - MPCA internal mapping application
Migrated: Y
WIMN: <https://cf.pca.state.mn.us/wimn/siteInfo.cfm?siteid=25753>
Leak Discovered: Not reported
Leak Reported: Not reported
Application / Notification Received: Not reported
Site Listed on PLP: Not reported
Site Delisted from PLP: Not reported
Site Listed on NPL: Not reported
Site Deleted from NPL: Not reported
Site Closed: Not reported
Owner: State Farm Insurance
Owner Address: 8500 State Farm Way
Owner City: Woodbury
Owner State: MN

Map ID
 Direction
 Distance
 Elevation

MAP FINDINGS

Site

Database(s)

EDR ID Number
 EPA ID Number

STATE FARM REDEVELOPMENT-CITY PLACE (Continued)

S107731713

Owner ZIP: 55125
 Acreage: 110
 BPET: Y
 BVIC: Not reported
 SEMS: Not reported
 UNP Dump: Not reported
 IC: Not reported
 HRS Score: Not reported
 Score Year: Not reported
 Activity ID: SIW20140001
 Act Desc: Brownfield Site
 Status: Active / Existing

FP1987 NORTH ST PAUL CITY GARAGE
WSW 2303 NORTH SAINT PAUL DR
1/4-1/2 NORTH SAINT PAUL, MN 55109
0.487 mi.
2570 ft. Site 1 of 2 in cluster FP

MN LUST U000886112
MN UST N/A
MN SRS

Actual:
956 ft.
Focus Map:
9

LUST:
 Name: CITY OF NORTH ST. PAUL GARAGE
 Address: 2303 NORTH SAINT PAUL DR
 City,State,Zip: NORTH SAINT PAUL, MN 55109
 Item ID: 41212-AREA0000000001
 MNPCA ID: Not reported
 AI ID: 41212
 AI Name: North St Paul City Garage
 Site Type: Leak Site
 Hydro: Tom Higgins (former)
 Project Manager: Gary Zarling (former)
 Latitude: 45.01099204
 Longitude: -92.99779373
 Coord Collection Method: Digitized - MPCA internal mapping application
 Migrated: Not reported
 WIMN: <https://cf.pca.state.mn.us/wimn/siteInfo.cfm?siteid=41212>
 Leak Discovered: 6/3/2009
 Application / Notification Received: Not reported
 Site Listed on PLP: Not reported
 Site Delisted from PLP: Not reported
 Site Listed on NPL: Not reported
 Site Deleted from NPL: Not reported
 Owner: City Of North Saint Paul
 Site Closed: 2/11/2010
 Owner Address: Not reported
 Owner City: Not reported
 Owner State: Not reported
 Owner ZIP: Not reported
 SI Type: Underground Storage Tank System
 Leak Reported: 6/3/2009

UST:
 Name: NORTH ST PAUL CITY GARAGE
 Address: 2303 NORTH SAINT PAUL DR
 City,State,Zip: NORTH SAINT PAUL, MN 55109
 Item Compant ID: 41212-EQUI0000000001-1
 AI ID: 41212
 Tank Site ID: TS0003957

Map ID
Direction
Distance
Elevation

MAP FINDINGS

Site

Database(s)

EDR ID Number
EPA ID Number

NORTH ST PAUL CITY GARAGE (Continued)

U000886112

Item ID: 41212-EQUI0000000001
SI Type: Underground Storage Tank System
SI Design: 001
SI Description: Not reported
Compartment Number: 1
Substance: Gasoline
Wall Type: Single
Overfill Prevention System: Not reported
Install Date: 1988-04-27 00:00:00
Material: STI-P3
Status Change Date: 2009-06-04 00:00:00
Tank Status: Removed
Tanks Contractor: Not reported
Capacity Gallons: 10000
Longitude: -93.02776753
Latitude: 45.01180669
Coord Collection Method: Public Land Survey-Two Quarter
Owner: City Of North Saint Paul
Owner Address: Not reported
Owner City: Not reported
Owner State: Not reported
Owner Zip: Not reported
Tanks URL: <https://webapp.pca.state.mn.us/tank-leak/sites/TS/TS0003957>

Name: NORTH ST PAUL CITY GARAGE
Address: 2303 NORTH SAINT PAUL DR
City,State,Zip: NORTH SAINT PAUL, MN 55109
Item Compartment ID: 41212-EQUI0000000002-1
AI ID: 41212
Tank Site ID: TS0003957
Item ID: 41212-EQUI0000000002
SI Type: Underground Storage Tank System
SI Design: 101
SI Description: Not reported
Compartment Number: 1
Substance: Diesel
Wall Type: Single
Overfill Prevention System: Not reported
Install Date: 1971-04-01 00:00:00
Material: Bare/Paint/Asph Coat Steel
Status Change Date: 1988-04-01 00:00:00
Tank Status: Removed
Tanks Contractor: Not reported
Capacity Gallons: 560
Longitude: -93.02776753
Latitude: 45.01180669
Coord Collection Method: Public Land Survey-Two Quarter
Owner: City Of North Saint Paul
Owner Address: Not reported
Owner City: Not reported
Owner State: Not reported
Owner Zip: Not reported
Tanks URL: <https://webapp.pca.state.mn.us/tank-leak/sites/TS/TS0003957>

Name: NORTH ST PAUL CITY GARAGE
Address: 2303 NORTH SAINT PAUL DR
City,State,Zip: NORTH SAINT PAUL, MN 55109

Map ID
Direction
Distance
Elevation

MAP FINDINGS

Site

Database(s)

EDR ID Number
EPA ID Number

NORTH ST PAUL CITY GARAGE (Continued)

U000886112

Item Compartment ID: 41212-EQUI0000000003-1
AI ID: 41212
Tank Site ID: TS0003957
Item ID: 41212-EQUI0000000003
SI Type: Underground Storage Tank System
SI Design: 104
SI Description: Not reported
Compartment Number: 1
Substance: Gasoline
Wall Type: Single
Overfill Prevention System: Not reported
Install Date: 1980-07-01 00:00:00
Material: Bare/Paint/Asph Coat Steel
Status Change Date: 1988-04-01 00:00:00
Tank Status: Removed
Tanks Contractor: Not reported
Capacity Gallons: 6000
Longitude: -93.02776753
Latitude: 45.01180669
Coord Collection Method: Public Land Survey-Two Quarter
Owner: City Of North Saint Paul
Owner Address: Not reported
Owner City: Not reported
Owner State: Not reported
Owner Zip: Not reported
Tanks URL: <https://webapp.pca.state.mn.us/tank-leak/sites/TS/TS0003957>

Name: NORTH ST PAUL CITY GARAGE
Address: 2303 NORTH SAINT PAUL DR
City,State,Zip: NORTH SAINT PAUL, MN 55109
Item Compartment ID: 41212-EQUI0000000004-1
AI ID: 41212
Tank Site ID: TS0003957
Item ID: 41212-EQUI0000000004
SI Type: Underground Storage Tank System
SI Design: 102
SI Description: Not reported
Compartment Number: 1
Substance: Diesel
Wall Type: Single
Overfill Prevention System: Not reported
Install Date: 1971-04-01 00:00:00
Material: Bare/Paint/Asph Coat Steel
Status Change Date: 1988-04-01 00:00:00
Tank Status: Removed
Tanks Contractor: Not reported
Capacity Gallons: 2000
Longitude: -93.02776753
Latitude: 45.01180669
Coord Collection Method: Public Land Survey-Two Quarter
Owner: City Of North Saint Paul
Owner Address: Not reported
Owner City: Not reported
Owner State: Not reported
Owner Zip: Not reported
Tanks URL: <https://webapp.pca.state.mn.us/tank-leak/sites/TS/TS0003957>

Map ID
Direction
Distance
Elevation

MAP FINDINGS

Site

Database(s)

EDR ID Number
EPA ID Number

NORTH ST PAUL CITY GARAGE (Continued)

U000886112

Name: NORTH ST PAUL CITY GARAGE
Address: 2303 NORTH SAINT PAUL DR
City,State,Zip: NORTH SAINT PAUL, MN 55109
Item Compartment ID: 41212-EQUI0000000005-1
AI ID: 41212
Tank Site ID: TS0003957
Item ID: 41212-EQUI0000000005
SI Type: Underground Storage Tank System
SI Design: 002
SI Description: Not reported
Compartment Number: 1
Substance: Gasoline
Wall Type: Single
Overfill Prevention System: Not reported
Install Date: 1988-04-27 00:00:00
Material: STI-P3
Status Change Date: 2009-06-04 00:00:00
Tank Status: Removed
Tanks Contractor: Not reported
Capacity Gallons: 6000
Longitude: -93.02776753
Latitude: 45.01180669
Coord Collection Method: Public Land Survey-Two Quarter
Owner: City Of North Saint Paul
Owner Address: Not reported
Owner City: Not reported
Owner State: Not reported
Owner Zip: Not reported
Tanks URL: <https://webapp.pca.state.mn.us/tank-leak/sites/TS/TS0003957>

Name: NORTH ST PAUL CITY GARAGE
Address: 2303 NORTH SAINT PAUL DR
City,State,Zip: NORTH SAINT PAUL, MN 55109
Item Compartment ID: 41212-EQUI0000000006-1
AI ID: 41212
Tank Site ID: TS0003957
Item ID: 41212-EQUI0000000006
SI Type: Underground Storage Tank System
SI Design: 004
SI Description: Not reported
Compartment Number: 1
Substance: Used or waste oil
Wall Type: Double
Overfill Prevention System: Not reported
Install Date: 1988-04-27 00:00:00
Material: Fiberglass
Status Change Date: 2009-06-15 00:00:00
Tank Status: Removed
Tanks Contractor: Not reported
Capacity Gallons: 1000
Longitude: -93.02776753
Latitude: 45.01180669
Coord Collection Method: Public Land Survey-Two Quarter
Owner: City Of North Saint Paul
Owner Address: Not reported
Owner City: Not reported
Owner State: Not reported

Map ID
Direction
Distance
Elevation

MAP FINDINGS

Site

Database(s)

EDR ID Number
EPA ID Number

NORTH ST PAUL CITY GARAGE (Continued)

U000886112

Owner Zip: Not reported
Tanks URL: <https://webapp.pca.state.mn.us/tank-leak/sites/TS/TS0003957>

Name: NORTH ST PAUL CITY GARAGE
Address: 2303 NORTH SAINT PAUL DR
City,State,Zip: NORTH SAINT PAUL, MN 55109
Item Compartment ID: 41212-EQUI0000000007-1
AI ID: 41212
Tank Site ID: TS0003957
Item ID: 41212-EQUI0000000007
SI Type: Underground Storage Tank System
SI Design: 103
SI Description: Not reported
Compartment Number: 1
Substance: Gasoline
Wall Type: Single
Overfill Prevention System: Not reported
Install Date: 1975-08-01 00:00:00
Material: Bare/Paint/Asph Coat Steel
Status Change Date: 1988-04-01 00:00:00
Tank Status: Removed
Tanks Contractor: Not reported
Capacity Gallons: 4000
Longitude: -93.02776753
Latitude: 45.01180669
Coord Collection Method: Public Land Survey-Two Quarter
Owner: City Of North Saint Paul
Owner Address: Not reported
Owner City: Not reported
Owner State: Not reported
Owner Zip: Not reported
Tanks URL: <https://webapp.pca.state.mn.us/tank-leak/sites/TS/TS0003957>

Name: NORTH ST PAUL CITY GARAGE
Address: 2303 NORTH SAINT PAUL DR
City,State,Zip: NORTH SAINT PAUL, MN 55109
Item Compartment ID: 41212-EQUI0000000008-1
AI ID: 41212
Tank Site ID: TS0003957
Item ID: 41212-EQUI0000000008
SI Type: Underground Storage Tank System
SI Design: 003
SI Description: Not reported
Compartment Number: 1
Substance: Diesel
Wall Type: Single
Overfill Prevention System: Not reported
Install Date: 1988-04-27 00:00:00
Material: STI-P3
Status Change Date: 2009-06-04 00:00:00
Tank Status: Removed
Tanks Contractor: Not reported
Capacity Gallons: 6000
Longitude: -93.02776753
Latitude: 45.01180669
Coord Collection Method: Public Land Survey-Two Quarter
Owner: City Of North Saint Paul

Map ID
 Direction
 Distance
 Elevation

MAP FINDINGS

Site

Database(s)

EDR ID Number
 EPA ID Number

NORTH ST PAUL CITY GARAGE (Continued)

U000886112

Owner Address: Not reported
 Owner City: Not reported
 Owner State: Not reported
 Owner Zip: Not reported
 Tanks URL: <https://webapp.pca.state.mn.us/tank-leak/sites/TS/TS0003957>

SRS:

Name: CITY OF NORTH ST. PAUL GARAGE
 Address: 2303 NORTH SAINT PAUL DR
 City,State,Zip: NORTH SAINT PAUL, MN 55109
 Facility ID: LS0017618
 Item ID: 41212-AREA0000000001
 AI ID: 41212
 AI Name: North St Paul City Garage
 Facility Type: Leak Site
 Hydro: Tom Higgins (former)
 Project Manager: Gary Zarling (former)
 Latitude: 45.01099204
 Longitude: -92.99779373
 Coord Collection Method: Digitized - MPCA internal mapping application
 Migrated: Not reported
 WIMN: <https://cf.pca.state.mn.us/wimn/siteInfo.cfm?siteid=41212>
 Leak Discovered: 06/03/2009
 Leak Reported: 06/03/2009
 Application / Notification Received: Not reported
 Site Listed on PLP: Not reported
 Site Delisted from PLP: Not reported
 Site Listed on NPL: Not reported
 Site Deleted from NPL: Not reported
 Site Closed: 02/11/2010
 Owner: Not reported
 Owner Address: Not reported
 Owner City: Not reported
 Owner State: Not reported
 Owner ZIP: Not reported
 Acreage: 3.5
 BPET: Not reported
 BVIC: Not reported
 SEMS: Not reported
 UNP Dump: Not reported
 IC: Not reported
 HRS Score: Not reported
 Score Year: Not reported
 Activity ID: SIW20090001
 Act Desc: Leak Site Investigation
 Status: Closed

FP1988
 WSW
 1/4-1/2
 0.488 mi.
 2576 ft.

CITY OF NORTH ST. PAUL GARAGE
2303 1ST ST N
NORTH ST. PAUL, MN
Site 2 of 2 in cluster FP

MN RGA LUST S115786705
N/A

Actual:
957 ft.

RGA LUST:

Focus Map:
9

2011	CITY OF NORTH ST. PAUL GARAGE	2303 1ST ST N
2010	CITY OF NORTH ST. PAUL GARAGE	2303 1ST ST N
2009	CITY OF NORTH ST. PAUL GARAGE	2303 1ST ST N

Map ID
Direction
Distance
Elevation

MAP FINDINGS

Site

Database(s)

EDR ID Number
EPA ID Number

FQ1989 **HILLCREST BRAKE & ALIGNMENT**
WSW **2475 E 7TH AVE**
1/4-1/2 **NORTH SAINT PAUL, MN 55109**
0.496 mi.
2621 ft. **Site 1 of 5 in cluster FQ**

MN LUST **S107967084**
MN SRS **N/A**

Actual:
960 ft.

Focus Map:
9

LUST:
Name: HILLCREST BRAKE AND ALIGNMENT
Address: 2475 E 7TH AVE
City,State,Zip: NORTH SAINT PAUL, MN 55109
Item ID: 109307-AREA0000000001
MNPCA ID: Not reported
AI ID: 109307
AI Name: Hillcrest Brake & Alignment
Site Type: Leak Site
Hydro: Mike Bares (former)
Project Manager: Gary Zarling (former)
Latitude: 45.00989878
Longitude: -92.9969427
Coord Collection Method: Digitized - MPCA internal mapping application
Migrated: Not reported
WIMN: <https://cf.pca.state.mn.us/wimn/siteInfo.cfm?siteid=109307>
Leak Discovered: 1/1/1901
Application / Notification Received: Not reported
Site Listed on PLP: Not reported
Site Delisted from PLP: Not reported
Site Listed on NPL: Not reported
Site Deleted from NPL: Not reported
Owner: Jim Letourneau
Site Closed: 12/13/1996
Owner Address: Not reported
Owner City: Not reported
Owner State: Not reported
Owner ZIP: Not reported
SI Type: Underground Storage Tank System
Leak Reported: 8/27/1990

SRS:

Name: HILLCREST BRAKE AND ALIGNMENT
Address: 2475 E 7TH AVE
City,State,Zip: NORTH SAINT PAUL, MN 55109
Facility ID: LS0003124
Item ID: 109307-AREA0000000001
AI ID: 109307
AI Name: Hillcrest Brake & Alignment
Facility Type: Leak Site
Hydro: Mike Bares (former)
Project Manager: Gary Zarling (former)
Latitude: 45.00989878
Longitude: -92.9969427
Coord Collection Method: Digitized - MPCA internal mapping application
Migrated: Not reported
WIMN: <https://cf.pca.state.mn.us/wimn/siteInfo.cfm?siteid=109307>
Leak Discovered: 01/01/1901
Leak Reported: 08/27/1990
Application / Notification Received: Not reported
Site Listed on PLP: Not reported
Site Delisted from PLP: Not reported
Site Listed on NPL: Not reported

Map ID
 Direction
 Distance
 Elevation

MAP FINDINGS

Site

Database(s)

EDR ID Number
 EPA ID Number

HILLCREST BRAKE & ALIGNMENT (Continued)

S107967084

Site Deleted from NPL:	Not reported
Site Closed:	12/13/1996
Owner:	Not reported
Owner Address:	Not reported
Owner City:	Not reported
Owner State:	Not reported
Owner ZIP:	Not reported
Acreage:	Not reported
BPET:	Not reported
BVIC:	Not reported
SEMS:	Not reported
UNP Dump:	Not reported
IC:	Not reported
HRS Score:	Not reported
Score Year:	Not reported
Activity ID:	SIW19900001
Act Desc:	Leak Site Investigation
Status:	Closed

FQ1990	HILLCREST BRAKE AND ALIGNMENT	MN RGA LUST	S115793995
WSW	2475 7TH AVENUE		N/A
1/4-1/2	NORTH ST. PAUL, MN		
0.496 mi.			
2621 ft.	Site 2 of 5 in cluster FQ		

Actual:	RGA LUST:					
960 ft.		2005	HILLCREST BRAKE AND ALIGNMENT	2475 7TH AVENUE		
		2004	HILLCREST BRAKE AND ALIGNMENT	2475 7TH AVENUE		
Focus Map:		2003	HILLCREST BRAKE AND ALIGNMENT	2475 7TH AVENUE		
9		2002	HILLCREST BRAKE AND ALIGNMENT	2475 7TH AVENUE		
		2001	HILLCREST BRAKE AND ALIGNMENT	2475 7TH AVENUE		
		2000	HILLCREST BRAKE AND ALIGNMENT	2475 7TH AVENUE		

FQ1991	HILLCREST BRAKE AND ALIGNMENT	MN RGA LUST	S115793994
WSW	2475 7TH AVENUE		N/A
1/4-1/2	NORTH SAINT PAUL, MN		
0.496 mi.			
2621 ft.	Site 3 of 5 in cluster FQ		

Actual:	RGA LUST:					
960 ft.		1999	HILLCREST BRAKE AND ALIGNMENT	2475 7TH AVENUE		
		1998	HILLCREST BRAKE AND ALIGNMENT	2475 7TH AVENUE		
Focus Map:		1997	HILLCREST BRAKE AND ALIGNMENT	2475 7TH AVENUE		
9		1996	HILLCREST BRAKE AND ALIGNMENT	2475 7TH AVENUE		
		1995	HILLCREST BRAKE AND ALIGNMENT	2475 7TH AVENUE		
		1994	HILLCREST BRAKE AND ALIGNMENT	2475 7TH AVENUE		

MAP FINDINGS

Map ID
 Direction
 Distance
 Elevation

Site

Database(s)

EDR ID Number
 EPA ID Number

FQ1992 **HILLCREST BRAKE AND ALIGNMENT**
WSW **2475 7TH AVE**
1/4-1/2 **NORTH ST. PAUL, MN**
0.496 mi.
2621 ft. **Site 4 of 5 in cluster FQ**

MN RGA LUST **S115793993**
N/A

Actual: RGA LUST:
960 ft. 2008 HILLCREST BRAKE AND ALIGNMENT 2475 7TH AVE
Focus Map: 2007 HILLCREST BRAKE AND ALIGNMENT 2475 7TH AVE
9 2006 HILLCREST BRAKE AND ALIGNMENT 2475 7TH AVE

FQ1993 **HILLCREST BRAKE AND ALIGNMENT**
WSW **2475 E 7TH AVE**
1/4-1/2 **NORTH ST. PAUL, MN**
0.496 mi.
2621 ft. **Site 5 of 5 in cluster FQ**

MN RGA LUST **S115793996**
N/A

Actual: RGA LUST:
960 ft. 2012 HILLCREST BRAKE AND ALIGNMENT 2475 E 7TH AVE
Focus Map: 2011 HILLCREST BRAKE AND ALIGNMENT 2475 E 7TH AVE
9 2010 HILLCREST BRAKE AND ALIGNMENT 2475 E 7TH AVE
 2009 HILLCREST BRAKE AND ALIGNMENT 2475 E 7TH AVE

Count: 332 records

ORPHAN SUMMARY

City	EDR ID	Site Name	Site Address	Zip	Database(s)
AFTON	S120069745		INDIAN TRAIL AND INDIAN PATH		MN SPILLS
AFTON	S108079045	CREEK - AFTON - UNKNOWN CONTAINERS	2ND BRIDGE WEST OF VALLEY CREEK ROAD		MN SPILLS
AFTON	S106495001	PODS AT 135209 RESIDENCE	135209 HUDSON RD		MN SPILLS
AFTON	S111162192	ABANDONED DRUM ON ST CROIX RIVER NEAR AFTON SP	NEAR AFTON STATE PARK		MN SPILLS
AFTON	S109204177	CONWAY FREIGHT - ST CROIX RESTSTOP - RESIN	I-94		MN SPILLS
AFTON	S109364607	MNDOT- ST CROIX REST STOP - USED OIL	I-94 - WEST OF ST CROIX		MN SPILLS
AFTON	S109579203	DNR	AFTON STATE PARK		MN SPILLS
AFTON	S109842907	XCEL ENERGY	5260 MANNING TRAIL SOUTH		MN SPILLS
AFTON	S122447910	NONE	INTERSTATE 94; 2/10 MILE EAST OF MANNING AVE. MILE MARKER 253 (EASTBOUND)		MN SPILLS
BAYPORT	2010951800		THE ST CROIX RIVER BETWEEN SUNNYSIDE	55003	ERNS
BAYPORT	S106461419	RURAL/INDUSTRIAL	I-94 & I-95		MN SPILLS
BAYPORT	S106693199	UNKNOWN	SAINT CROIX RIVER		MN SPILLS
BAYPORT	S111162273	UNION PACIFIC RAILROAD - NO SPILL- DERAILMENT	ST CROIX RIVER BRIDGE		MN SPILLS
BAYPORT	S107561602	AUTO ACCIDENT, ON MANNING AVE BRIDGE OVER I-94	MANNING AVE AT I-94		MN SPILLS
BAYPORT	S107559795	DITCH UNKNOWN ABANDONMENT	OFF 10TH ST AND OAKGREEN AVE		MN SPILLS
BAYPORT	S108976209	UNION PACIFIC RAILROAD - DIESEL	ST CROIX TRL N - NEAR QUANT AVE		MN SPILLS
BAYPORT	S123430712		BAYPORT MN, ON A CUSTOMER'S TRACK; BAYPORT PLANT, CROSS STREETS NEAR QUANT AVE & HWY 95		MN SPILLS
BAYPORT	S117665487	UNION PACIFIC RR AT XCEL ENERGY COAL PLANT	INTERSECTION 10TH AVE N & HWY 95		MN SPILLS
BAYPORT	S110766589	WESTWARD PARTS SADDLE TANK	ST. CROIX REST AREA HUDSON BLVD		MN SPILLS
BAYTOWN TOWNSHIP	1018148990	BAYTOWN PCE PLUME - SA 115	OSGOOD AVENUE, 1/4 MILE NORTH OF 47TH STREET NORTH	55082	SEMS
HUDSON	1000384711	HUDSON PARK DEPT CITY OF	BUCKEYE ST LAKEFRONT PK	54016	RCRA-VSQG
LAKE ELMO	1004730927	LAKE ELMO FLIGHT SERVICES INC	LAKE ELMO AIRPORT	55042	RCRA-VSQG
LAKE ELMO	2014077788		5460 HIGHLAND TRAIL		ERNS
LAKE ELMO	92104645		20TH STREET		ERNS
LAKE ELMO	S106460050	BRIDGE	E 194 HUDSON BRIDGE		MN SPILLS
LAKE ELMO	S120070614	WEILAND TRUCKING	HIGHWAY 94 AT NEAL AVE		MN SPILLS
LAKE ELMO	S109842975	MINNESOTA LIMITED CORP - HYDRAULIC OIL	LISBON AVENUE		MN SPILLS
LAKE ELMO	S110127450	MINNESOTA LIMITED CORP - HYDRAULIC OIL	LEGION LANE N, MI POST 2.25		MN SPILLS
LAKE ELMO	S110766271	XCEL ENERGY	MANNING AVENUE AND STILLWATE BLVD		MN SPILLS
LAKE ELMO	S110473884	MINNESOTA LIMITED GASOLINE SPILL NEAR GOLF COURSE	MANNING AVE		MN SPILLS
LAKE ELMO	S106460243	STONEGATE 2ND EDITION	10TH ST		MN SPILLS
LAKE ELMO	S110059856	MINNESOTA LIMITED - HYDRAULIC OIL	10TH STREET, MILE POST 0.9		MN SPILLS
LAKE ELMO	S109364471	XCEL ENERGY - TRANSFORMER OIL	792 HILL TRAIL NORTH		MN SPILLS
LAKE ELMO	S116502704	MATHIOWETZ CONSTRUCTION CO	HIGHWAY 36 & MANNING AVENUE NE QUADRANT		MN SPILLS
LAKE ELMO	S113869735	TARTAN PARK GOLF COURSE	20TH STREET		MN SPILLS
LAKE ELMO	S110059914	NORTHERN NATURAL GAS - HYDRAULIC OIL	20TH STREET NORTH		MN SPILLS
LAKE ELMO	S111316756	WASHINGTON COUNTY LANDFILL EROSION	JAMACA		MN SPILLS

Count: 332 records

ORPHAN SUMMARY

City	EDR ID	Site Name	Site Address	Zip	Database(s)
LAKE ELMO	S110473881	MINNESOTA LIMITED CORPORATION	LAKE ELMO	55042	MN SPILLS
LAKE ELMO	S109512252	COUNTRY AIR GOLF PARK	LAKE ELMO AIRPORT 404 LAKE ELMO AVE		MN SPILLS
LAKE ELMO	S113424443		LAKE ELMO		MN SPILLS
LAKE ELMO	S113423345		HILTON TRAIL & 62ND STREET NORTH		MN SPILLS
LAKE ELMO	S113423984		LAKE ELMO		MN SPILLS
LAKE ELMO	S116502489	KEYS WELL DRILLING	ON 50TH STREET, JUST EAST OF LAKE ELMO A		MN SPILLS
LAKE ELMO	S120069097	BOAT LAUNCH	SOUTH SIDE OF LAKE JANE		MN SPILLS
LAKE ELMO	S109843019	MINNESOTA LIMITED CORPORATION	HWY 36 & LAKE ELMO DRIVE, MI MARKER 5.9		MN SPILLS
LAKE ELMO	S113904264	XCEL ENERGY - TRANSFORMER	STILLWATER BLVD AND MANNING AVENUE		MN SPILLS
LAKE ELMO	S120069725		HUDSON ROAD, EAST OF 17		MN SPILLS
LAKE ELMO	S110127464	MINNESOTA LIMITED CORPORATION HYDRAULIC FLUID	NEAR HWY 36 AND LAKE ELMO DRIVE		MN SPILLS
LAKE ELMO	S110127646	S&S TREE SPECIALIST AT TARTAN PARK - DIESEL	TARTAN PARK		MN SPILLS
LAKE ELMO	S110325924	UNION PACIFIC RR RAIL ROAD 11.68 RRMM ALTOONA	LAKE ELMO AV		MN SPILLS
LAKELAND	1010322200	METRO DENTALCARE - LAKELAND	44 S ST CROIX TRL STE 100	55043	RCRA-VSQG
LAKELAND	A100207859	WEST LAKELAND PIT#766 BARTON SAND & G	14800 HUDSON BLVD HIGHWAY 12	55043	MN AST
LAKELAND	S104917865	NSP	2ND ST N	55043	MN SPILLS
LAKELAND	S111454743	CITY OF LAKELAND - PUBLIC BEACH	QUIXOTE AVENUE NORTH - NORTH OF I94		MN SPILLS
LAKELAND	S113420161		QUIXOTE ST (BTWN 3RD AND 4TH)		MN SPILLS
LAKELAND	S107557804	NORTH AMERICAN VAN LINES	INTERSTATE 94 - SAINT CROIX WEIGH ST		MN SPILLS
LAKELAND	S107559875	MNDOT STCROIX REST AREA SPILL DISCOVERY	I-94		MN SPILLS
LAKELAND	S101423063	MN DOT	I94 & HUDSON BRIDGE		MN SPILLS
LAKELAND	S123435686	WAL-MART TRUCK	I-94 BRIDGE (FROM HUDSON, WESTBOUND MIDDLE OF BRIDGE)		MN SPILLS
LAKELAND	S109203567	ST. CROIX RIVER, YELLOW SUBSTANCE	FROM SUNNYSIDE MARINA TO HUDSON TRA		MN SPILLS
LAKELAND	S109364580	ST. CROIX REST STOP OIL DUMPING	I94 - 1.5 MILE WEST OF ST CROIX RI		MN SPILLS
LAKELAND	S109512728	ST CROIX RIVER	HUDSON OUTFALL		MN SPILLS
LAKELAND	S113869392	DIESEL SPILL AT ST CROIX REST AREA PARKING LOT	I-94 (NEAR HUDSON)		MN SPILLS
LAKELAND	S110593116	LORA MERE RESIDENTIAL DEVELOPMENT	PARIS ROAD NEAR PALOMINO TRAIL		MN SPILLS
LAKELAND	S110474057	KAYS TRUCKING	WB 94, WEST OF ST CROIX RIVER, WEST OF H		MN SPILLS
LITTLE CANADA	S118361528	RAMSEY WASHINGTON METRO WATERSHED DISTR	INTERSECTION OF MARKET PLACE DR & LITTLE		MN SPILLS
LITTLE CANADA	S118097773	AMES CONSTRUCTION COMPANY AT I35E MNPASS PROJECT	ADOLPHFUS WETLAND, EAST SAVAGE LAKE		MN SPILLS
LITTLE CANADA	S117831089	ONSITE COMPANIES BLUE JUICE SPILL	95 WOODLAND AVENUE		MN SPILLS
MAHTOMEDI	2010011001	7LONG LAKE ROAD	7LONG LAKE ROAD	55115	HMIRS
MAHTOMEDI	2015008709	7 MAHTOMEDI AVE	7 MAHTOMEDI AVE	55115	HMIRS
MAHTOMEDI	94101593		HIGHWAY 120 & COUNTY ROAD EAST		HMIRS
MAHTOMEDI	S107558506	WAYNE TRANSPORT	HIGHWAY 120 AND COUNTY ROAD E		MN SPILLS
MAHTOMEDI	S106692230	TIMBERLINE TREE SERVICE	MAHTOMEDI	55115	MN SPILLS
MAHTOMEDI	S106690001	UNKNOWN	MAHTOMEDI		MN SPILLS
MAHTOMEDI	S107559709	CITIZEN	HIGHWAY 244 AND BIRCH ST		MN SPILLS
MAHTOMEDI	S101280334	UNKNOWN	WHITE BEAR LAKE		MN SPILLS
MAHTOMEDI	S113423171		MAHTOMEDI		MN SPILLS
MAHTOMEDI	S113417493		MAHTOMEDI		MN SPILLS
MAHTOMEDI	S113869930	WETLANDS SPILL QUESTION	MAHTOMEDI		MN SPILLS

Count: 332 records

ORPHAN SUMMARY

City	EDR ID	Site Name	Site Address	Zip	Database(s)
MAHTOMEDI	S117343263	MCES - FORCE MAIN	WILDWOOD RD & OLD WILDWOOD RD		MN SPILLS
MAHTOMEDI	S105915006	XCEL ENERGY	3117 GLENMAR		MN SPILLS
MAHTOMEDI	S110593827	XCEL ENERGY - TRANSFORMER	CORNER OF DAHLIA AND FOREST		MN SPILLS
MAPLEWOOD	94261653		1247 CENTURY AVE N		ERNS
MAPLEWOOD	S118361526	ANON CITIZEN COMPLIANT DUMPING AT BEAVER LAKE	MCKNIGHT AND STILLWATER		MN SPILLS
MAPLEWOOD	S113190602	PRAXAIR - 3M BLDG 212 LOADING DOCK	INNOVATION AND 14TH STREET		MN SPILLS
MAPLEWOOD	S113483142	3M AT BLDG 201	4TH STREET AND INNOVATION		MN SPILLS
MAPLEWOOD	S117039214	3M - BLDG 216	CONWAY AVENUE & 14TH STREET		MN SPILLS
MAPLEWOOD	S106463074	PERFORMANCE TRANSMISSION	18TH & VAN DYKE		MN SPILLS
MAPLEWOOD	S107558283	2ND HARVEST SAINT PAUL FOOD BANK	HIGHWAY 36 & ENGLISH		MN SPILLS
MAPLEWOOD	S107558920	SINCLAIR	RICE ST & COUNTY ROAD D		MN SPILLS
MAPLEWOOD	S101285300	UNKNOWN	STERLING AVE		MN SPILLS
MAPLEWOOD	S120069847		LAKE GERVAIS		MN SPILLS
MAPLEWOOD	S106226765	ON RAMP TO 35E	HIGHWAY 36 E BOUND		MN SPILLS
MAPLEWOOD	S121414636	LIKE ME NOW EXPRESS, LLC	CENTURY AVE RAMP ONTO WB I-94		MN SPILLS
MAPLEWOOD	S111829175	MNDOT - OES	WEST OF CENTURY AVENUE AND 34TH STREET N		MN SPILLS
MAPLEWOOD	S121415041	MVP SERVICES LLLP	194 EB AT CENTURY AVE		MN SPILLS
MAPLEWOOD	S112213411	3M	INNOVATION BLVD AND CENTURY		MN SPILLS
MAPLEWOOD	S113420184		CENTURY AND I94, BLDG 236		MN SPILLS
MAPLEWOOD	S121415397	CENTURY AVE SOUTHBOUND- NORTH OF I 94	CENTURY AVE SOUTHBOUND- NORTH OF I 94		MN SPILLS
MAPLEWOOD	S113869564	SCOTTS HELICOPTER SERVICE	2703 7TH STREET EAST & CENTURY/HWY 120		MN SPILLS
MAPLEWOOD	S110127741	USF HOLLAND - SADDLE TANK	EAST BOUND RAMP - 94 TO CENTURY		MN SPILLS
MAPLEWOOD	S110474069	SUPER AMERICA GAS STATION - MAPLEWOOD	694 & CENTURY AVENUE		MN SPILLS
NEWPORT	98462619		INTERSECTION OF 20TH ST	55082	ERNS
NORTH SAINT PAUL	1018276565	HEALTHPARTNERS NORTH SAINT PAUL SCHOOLS WELL@WORK	2520 12TH AVE E, SUITE 113E&F	55109	RCRA-VSQG
NORTH SAINT PAUL	1024888430	HENRIKSEN ACE HARDWARE	2220 HIGHWAY 36 E	55109	RCRA-VSQG
OAK PARK HEIGHTS	1003873075	JUNKERS/NSP SITE	WEST OF STAGECOACH TR & 56TH S & N	55082	SEMS-ARCHIVE
OAK PARK HEIGHTS	S113869197	UNKNOWN - PICKUP TRUCK LEAK	EB 59TH AND NEAL STREET		MN SPILLS
OAK PARK HEIGHTS	S113904348	UNKNOWN RP AT MNDOT RIGHT OF WAY	BEACH RD & 59TH AVENUE NORTH		MN SPILLS
OAK PARK HEIGHTS	S114296351	AMES LUNDA	56TH STREET		MN SPILLS
OAK PARK HEIGHTS	S113482864	XCEL	OAK PARK HEIGHTS	55082	MN SPILLS
OAK PARK HEIGHTS	S108079873	XCEL ENERGY KING ENERGY PLANT WATER TEMP EXCEDENCE	STILLWATER		MN SPILLS
OAK PARK HEIGHTS	S108494099	CHARLES FIMS - SHAW TRUCKING - DIESEL AND OIL	EAST BOUND 36 & NORRELL PARKWAY		MN SPILLS
OAK PARK HEIGHTS	S108494689	SIMS TRUCKING (CHARLES SIMS) - MOTOR OIL DIESEL	NORRELL PKWY & HWY 36 EAST		MN SPILLS
OAK PARK HEIGHTS	S110127379	KRAUSE ANDERSON AT WASHINGTON CTY GOVNT BUILDING	OAK PARK		MN SPILLS
OAKDALE	1024888554	THE WATERS OF OAKDALE	7088 11TH ST N	55128	RCRA-VSQG
OAKDALE	1011862900	BLACKIES RESTAURANT	271 OAKDALE AVE N	55128	RCRA-VSQG
OAKDALE	1000411216	NORTHWOODS POWER EQUIPMENT INC	73200 STILLWATER BLVD N	55128	RCRA-VSQG
OAKDALE	9173805		6238 24TH STREET NORTH		ERNS
OAKDALE	94217651		1043 HADLEY AVE NORTH		ERNS
OAKDALE	S118361340	TRUGREEN CHEMLAWN	5534 UPPER 22ND STREET		MN SPILLS

Count: 332 records

ORPHAN SUMMARY

City	EDR ID	Site Name	Site Address	Zip	Database(s)
OAKDALE	S113904402	XCEL ENERGY	1235 GRANITE AV N		MN SPILLS
OAKDALE	S110766468	XCEL ENERGY	7921 UPPER 22ND ST		MN SPILLS
OAKDALE	S118098109	XCEL ENERGY - PADMOUNT TRANSFORMER	7069 38TH ST		MN SPILLS
OAKDALE	S107559775	MIDWEST EXPRESS CORP.	ON 694 AT STILLWATER RD - SOUTHBOUND LA		MN SPILLS
OAKDALE	S112213166	NANCY VOGELE	3817 GRESHAM WAY N		MN SPILLS
OAKDALE	S123435667		550 HALE AVE N		MN SPILLS
OAKDALE	S120070445	TECH LOGIC	835 HALE AVE N		MN SPILLS
OAKDALE	S117831007	AIR COMPLAINT - CHEMICAL TYPE ODOR	60611 29TH STREET NORTH		MN SPILLS
OAKDALE	S106695256	BFI INVERGROVE HEIGHTS	7TH ST JUST OFF CR 120		MN SPILLS
OAKDALE	S107042283	XCEL ENERGY TRANSFORMER	13042-10TH ST		MN SPILLS
OAKDALE	S115778651	XCEL ENERGY	7380 10TH STREET		MN SPILLS
OAKDALE	S107845889	ALLIED WASTE (FORMERLY BFI)	GROSS POINT AND 14TH		MN SPILLS
OAKDALE	S112149005	EMERGENCY APPARATUS MAINTENANCE	10TH STREET EXIT AT 694		MN SPILLS
OAKDALE	S101280965	OAKDALE AUTO SALES	UPPER 47TH AND HIGHWAY 20		MN SPILLS
OAKDALE	S120067854		34TH STREET (CO ROAD 14) AND IMATION PLACE		MN SPILLS
OAKDALE	S120070478		TRUCK DUMPED FUEL FROM PUNCTURED SADDLE TANK OVER 4-5 MILES FROM THE I-94 REST STOP AT 94/MANNING; RIGHT SHOULDER ; ADDRESS: NB 694 AT 10TH ST		MN SPILLS
OAKDALE	S106689639	BARBAROSSA	OAKDALE	55128	MN SPILLS
OAKDALE	S106690034	METRO MESQUITO CONTROL	OAKDALE	55128	MN SPILLS
OAKDALE	S106690035	METRO MOSQUITO CONTROL	OAKDALE	55128	MN SPILLS
OAKDALE	S101280949	OAKDALE	OAKDALE	55128	MN SPILLS
OAKDALE	S101280950	IMPERIAL DEVELOPERS	OAKDALE	55128	MN SPILLS
OAKDALE	S101280956	TOM THUMB	OAKDALE	55128	MN SPILLS
OAKDALE	S101280958	EATERY	OAKDALE	55128	MN SPILLS
OAKDALE	S118361304	3M DUMPSITE - BLACK SUBSTANCE	OAKDALE FACILITY		MN SPILLS
OAKDALE	S113424662		OAKDALE		MN SPILLS
OAKDALE	S113423367		OAKDALE		MN SPILLS
OAKDALE	S113423747		OAKDALE		MN SPILLS
OAKDALE	S113424042		OAKDALE		MN SPILLS
OAKDALE	S113424056		OAKDALE		MN SPILLS
OAKDALE	S113424290		OAKDALE		MN SPILLS
OAKDALE	S120069964	MINNESOTA DNR TRAILS & WATERWAYS DIVISION	NEARBY ADDRESS 7001 55TH ST N		MN SPILLS
OAKDALE	S120067907	3M - OAKDALE, BLDG 183	3349 GRANADA AVE ; INSIDE THE BUILDING WHICH GOES TO MCES.		MN SPILLS
OAKDALE	S106226691	URBAN	GRANADA & HWY 5		MN SPILLS
OAKDALE	S118472128	FORMER CARE CLEANERS - PHASE II	1025 & 1037 HADLEY AVENUE		MN SPILLS
OAKDALE	S107561823	PAK TECHNOLOGIES	MNDOT TRUCK STATION HYW 5 AND HADLEY		MN SPILLS
OAKDALE	S107558119	INDEPENDENT DIVERSIFIED	HIGHWAY 36 & COUNTY ROAD 15		MN SPILLS
OAKDALE	S107560821	I-694 RAMP TO 10TH STREET	S I-694 TOP OF RAMP TO 10TH ST		MN SPILLS
OAKDALE	S112213529	HOLIDAY COMPANIES	3344 HADLEY AVENUE NORTH		MN SPILLS
OAKDALE	S108235580	MIDWEST OIL, LEAK SITE 15266	HADLEY AVE		MN SPILLS
OAKDALE	S108976160	GOODMANSON CONSTRUCTION - DIESEL	HADLEY AVENUE AND HWY 5		MN SPILLS
OAKDALE	S123435587	HOLIDAY STATIONSTORE #352	1025 HADLEY AVENUE N		MN SPILLS
OAKDALE	S123435535	VALLEY EXPRESS INC.	NORTHBOUND INTERSTATE-694 AT 50TH STREET		MN SPILLS
OAKDALE	S123142045	MNDOT	3485 HADLEY AVE NORTH		MN SPILLS
OAKDALE	S117343286	GTZ TRANSPORTS INC - SADDLE TANK	36TH AND HADLEY		MN SPILLS

Count: 332 records

ORPHAN SUMMARY

City	EDR ID	Site Name	Site Address	Zip	Database(s)
OAKDALE	S102645664	CEMSTONE PRODUCTS COMPANY	CENTURY AVE BY SILVER LAKE	55128	MN SPILLS
PINE SPRINGS	S107558290	UNKNOWN	NE SHORE OF LONG LAKE		MN SPILLS
PINE SPRINGS	S116502647	STROM WATER COMPLAINT	HWY 36, 1/2 MILE EAST OF 694		MN SPILLS
SAINT PAUL	S123422544	UNIVERSITY AVE & PASCAL ST	THIS PLP FUNDED SITE IS LOCATED EAST OF NORTH PASCAL STREET AND NORTH OF UNIVERSITY AVENUE.		MN SRS
SAINT PAUL	S113420193		3RD ST YARD		MN SPILLS
SAINT PAUL	S117039268	TWIN CITIES ABATEMENT PCB WASTE	GATEWAY COMMUNITY COMMONS- ARLINGTON AND		MN SPILLS
SAINT PAUL	S110592656	COMMERCIAL POOL & SPA SUPPLY	EB I-94, JUST PASS HWY 61 NEAR WHITE BEA		MN SPILLS
SAINT PAUL	S111829249	CITY OF MINNEAPOLIS SEWER PROJECT	ACROSS THE RIVER FROM 28TH STREET IN MPL		MN SPILLS
SAINT PAUL	S109203544	CITY OF ST. PAUL - PUBLIC WORKS	INTERSECTION MARKET ST & FIFTH STREET		MN SPILLS
SAINT PAUL	S122447484	PEARSON CANDY CO	PEARSON'S CANDY; 2140 W 7TH ST		MN SPILLS
SAINT PAUL	S123435462	CITY OF ST. PAUL PARKS	5TH AND MARKET		MN SPILLS
SAINT PAUL	S121414754	HOLLAND	7TH ST. AND WALNUT STREET AND THE MISSISSIPPI RIVER NEAR MM 840		MN SPILLS
SAINT PAUL	S123142645	GOLDEN'S DELI	5TH ST AND 4TH ST/WALL		MN SPILLS
SAINT PAUL	S123142615	DACOTAH CO'S	287 E 6TH ST		MN SPILLS
SAINT PAUL	S115778627	CITY OF ST. PAUL - SEWER DEPARTMENT	ON 7TH ST, BETWEEN ST PAUL AVE & ALTON A		MN SPILLS
SAINT PAUL	S123136039	RUDOLPH'S BBQ	5TH & JACKSON		MN SPILLS
SAINT PAUL	S123141961		CENTURY AVE AND 27TH ST NORTH.		MN SPILLS
SAINT PAUL	S112149065	WILLIS TRUCKING	100 FT EAST OF PARK STREET AND UNIVERSIT		MN SPILLS
SAINT PAUL	S116502504	VITE COMPANIES	WARNER ROAD BRIDGE WHERE IT CROSSES CHIL		MN SPILLS
SAINT PAUL	S123435371	UNKNOWN	MERRIAM PARK SUBDIVISION, MILE POST 407.4		MN SPILLS
SAINT PAUL	S111454826	DEDICATED LOGISTICS INC	WB 94 & CRETIN AVENUE (JUST EAST OF 280)		MN SPILLS
SAINT PAUL	S112213647	CANADIAN PACIFIC RAILWAY	MERRIAM PARK SUB DIVISION, MI POST 407.4		MN SPILLS
SAINT PAUL	S111316484	METRO METAL CORPS	CORNER OF KASOTA & ENERGY PARK DRIVE		MN SPILLS
SAINT PAUL	S113419004		LAKE PHALEN		MN SPILLS
SAINT PAUL	S113418015		HIGHLAND PARK		MN SPILLS
SAINT PAUL	S120899327	UNKNOWN	SNELLING LAKE		MN SPILLS
SAINT PAUL	S120899322	UNKNOWN	HWY 61 @ BURNS, TO WARNER RD. WHERE IT CONTINUES		MN SPILLS
SAINT PAUL	S120899294	UNFOUNDED COMPLAINT	MEEKER ISLAND DOG PARK		MN SPILLS
SAINT PAUL	S112383659		COTTAGE GROVE DR & BAILEY RD	55129	MN SPILLS 90
SAINT PAUL	S112383660		COTTAGE GROVE DR & BAILEY RD	55129	MN SPILLS 90
ST PAUL	9018387		245 E 6TH ST	55001	ERNS
STILLWATER	1018148982	SHORTY'S CLEANERS & LAUNDERERS	121 EAST CHESTNUT STREET	55082	SEMS
STILLWATER	1018276423	BOARD OF WATER COMMISSIONERS	204 3RD ST	55082	RCRA-VSQQ
STILLWATER	2015115250		ST CROIX RIVER		ERNS
STILLWATER	2016147507		ST CROIX RIVER		ERNS
STILLWATER	2016145648		ST CROIX RIVER RM: 22.1		ERNS
STILLWATER	2016150520		ST CROIX RIVER		ERNS
STILLWATER	2016150935		ST CROIX RIVER		ERNS
STILLWATER	2016151420		ST CROIX RIVER		ERNS
STILLWATER	2016156658		ST CROIX RIVER		ERNS
STILLWATER	2017179060		ST CROIX RIVER MM 22.1		ERNS
STILLWATER	2017177838		ST CROIX RIVER		ERNS
STILLWATER	2014084308		ST CROIX RIVER		ERNS
STILLWATER	2014072587		ST CROIX RIVER CROSSING		ERNS
STILLWATER	2015133873		ST CROIX BRIDGE PROJECT	55082	ERNS

Count: 332 records

ORPHAN SUMMARY

City	EDR ID	Site Name	Site Address	Zip	Database(s)
STILLWATER	9176924		STILLWATER YACHT CLUB		ERNS
STILLWATER	95290392		STILLWATER MARINA		ERNS
STILLWATER	95296468		STILLWATER YACHT CLUB		ERNS
STILLWATER	99495866		STILLWATER YACHT CLUB		ERNS
STILLWATER	S112213589	CITY OF STILLWATER - PUBLIC WORKS	216 NORTH 2ND STREET (MAYBE NOT EXACT SP		MN SPILLS
STILLWATER	S118361505	LUNDA AMES JOINT VENTURE	ST CROIX RIVER (HWY 36 AND HWY 95)	55082	MN SPILLS
STILLWATER	S106460051	RIVER	SAINT CROIX RIVER		MN SPILLS
STILLWATER	S118361506	AMES JOINT VENTURE	ST CROIX RIVER		MN SPILLS
STILLWATER	S107560457	BURNED OUT BUILDING NEAR HUDSON BLVD	HUDSON BLVD 1/4 MILE OF SCHNEIDER		MN SPILLS
STILLWATER	S107560638	TRI-STATE DRILLING AT SUNNY SIDE MARINA PIER 3	SAINT CROIX RIVER		MN SPILLS
STILLWATER	S112149201	UNKNOWN RP ON THE ST. CROIX AT SUNNY SIDE MARINA	ST CROIX RIVER		MN SPILLS
STILLWATER	S101288709	JOHN MARTIN	SAINT CROIX RIVER		MN SPILLS
STILLWATER	S101288715	UNKNOWN	SAINT CROIX RIVER		MN SPILLS
STILLWATER	S120899270	ST CROIX RIVER BRIDGE, ADDRESS: NONE	ST CROIX RIVER BRIDGE, ADDRESS: NONE		MN SPILLS
STILLWATER	S118098118	LUNDA AMES JOINT VENTURE	ST CROIX RIVER BRIDGE		MN SPILLS
STILLWATER	S123142185	STANDARD COMPANIES, USDOT #2300429	EASTBOUND HWY 36, JUST EAST OF MANNING AVE		MN SPILLS
STILLWATER	S109364723	MOUNTAIN ENVIRONMENTAL INC	NB 694 TO EB HWY 36 TO MANNING TRL N TO		MN SPILLS
STILLWATER	S120070540	UNKNOWN	COUNTY RD 15 AT MCDONALD DRIVE SOUTH 1/8TH MILE TO MANNING AVENUE		MN SPILLS
STILLWATER	S109579821	ST CROIX PREP	5960 59TH STREET NORTH	55082	MN SPILLS
STILLWATER	S101288718	HOLIDAY	HIGHWAY 36 & COUNTY 15		MN SPILLS
STILLWATER	S106692772	URBAN	STILLWATER		MN SPILLS
STILLWATER	S118361524	MNDOT TRAIL ROW STILLWATER BRIDGE CONSTRUCTION SITE	TRAIL 2200' SOUTH OF THE STILLWATER		MN SPILLS
STILLWATER	S107557919	METROPOLITAN WASTE CONTROL COMMISSION	STILLWATER WW TREATMENT PLANT		MN SPILLS
STILLWATER	S115778663	FED EX	HWY 94 EAST, MILE MARKE 253, EASTBOUND I		MN SPILLS
STILLWATER	S101288707	MISSISSIPPI TRANSPORT	STILLWATER BUS GARAGE		MN SPILLS
STILLWATER	S108975961	LENNAR CORPORATION - SEDIMENT TO BROWN'S CREEK	MILLBROOK CONSTRUCTION PROJECT		MN SPILLS
STILLWATER	S123435547	TNS TRUCKING	HYW 36 EAST GREENLY AV		MN SPILLS
STILLWATER	S123435417	UNKNOWN	RESIDENCE LOCATED IN THE CITY OF STILLWATER		MN SPILLS
STILLWATER	S113869914	FISH KILL AND YELLOW SCUM ON BIG CARNELIAN LAKE	BIG CARNELIAN LAKE		MN SPILLS
STILLWATER	S108079827	WASHINGTON COUNTY - LIFT STATION # 2	END OF PANORAMA (CARNELIAN LAKE)		MN SPILLS
STILLWATER	S113424573		STILLWATER		MN SPILLS
STILLWATER	S113424598		STILLWATER		MN SPILLS
STILLWATER	S113424651		STILLWATER		MN SPILLS
STILLWATER	S113423622		STILLWATER		MN SPILLS
STILLWATER	S113423796		STILLWATER		MN SPILLS
STILLWATER	S113423994		STILLWATER		MN SPILLS
STILLWATER	S113424185		STILLWATER		MN SPILLS
STILLWATER	S113424307		STILLWATER		MN SPILLS
STILLWATER	S113482824	UNION PACIFIC RAILROAD	MP 4.5 STILLWATER INDUSTRIAL LEAD		MN SPILLS
STILLWATER	S116502401	LUNDA AMES JOINT VENTURE @ THE STILLWATER BRIDGE	DOWNTOWN STILLWATER		MN SPILLS

Count: 332 records

ORPHAN SUMMARY

City	EDR ID	Site Name	Site Address	Zip	Database(s)
STILLWATER	S120070188		PIER 11 OF STILLWATER BRIDGE OVER ST. CROIX RIVER		MN SPILLS
STILLWATER	S113904406	XCEL ENERGY	EAST OF 15021 60TH STREET NORTH		MN SPILLS
STILLWATER	S113869738	MATHIOWETZ CONSTRUCTION CO.	HWY 36 & HILTON TRAIL		MN SPILLS
STILLWATER	S113869865	SUNNYSIDE MARINE - REPORT OF PETROLEUM ON RIVER	1/4 MILE SOUTH OF STILLWATER		MN SPILLS
STILLWATER	S117039139	LILLY LAKE SEDIMENT	LILLY LAKE		MN SPILLS
STILLWATER	S117039264	LUNDA AMES JOINT VENTURE - HYDRAULIC FLUID	PIER 8 OF THE NEW STILLWATER BRIDGE		MN SPILLS
STILLWATER	S120899167	LUNDA AMES JOINT VENTURE	MNDOT BRIDGE PROJECT		MN SPILLS
STILLWATER	S117665394	HOLIDAY STATION	STILLWATER BLVD AND ORLEANS		MN SPILLS
STILLWATER	S117343210	LUNDA AMES JOINT VENTURE - ST CROIX RIVER	HWY 36, BRIDGE PROJECT		MN SPILLS
STILLWATER	S110592742	MINNESOTA LIMITED CORPORATION	MILE POST 5.9, HWY 36 AVE AND LAKE ELMO		MN SPILLS
STILLWATER	S110473906	MINNESOTA LIMITED CORPORATION	HWY 36 AND LAKE ELMO DRIVE/MILE POST 5.8		MN SPILLS
VADNAIS HEIGHTS	1007372423	CENTERVILLE ROAD DRUM SITE	CEBTERVILLE ROAD AND BIRCH LAKE BLVD	55110	SEMS
VADNAIS HEIGHTS	S107562165	LINDE GAS, ACCIDENT ON BRIDGE OVER HWY 61	WB I-694 AND HWY 61		MN SPILLS
VADNAIS HEIGHTS	S109204114	BRAUN INTERTEC - DIESEL SPILL	NE QUAD OF 35E AND COUNTY ROAD E		MN SPILLS
VADNAIS HEIGHTS	S118472049	TURBID STORM WATER ALONG HWY 35E	COUNTY DITCH 14/VADNAIS LAKE		MN SPILLS
VADNAIS HEIGHTS	S117343125	XCEL ENERGY	973 CR 'E' EAST		MN SPILLS
VADNAIS HEIGHTS	S117831042	J A TRANSPORT TANKER TRUCK ROLLOVER	WB 694 JUST EAST OF RICE STREET		MN SPILLS
WASHINGTON COUNTY	89107015		ST. CROIX RIVER BETWEEN BAYPORT AND STILLWATER		ERNS
WASHINGTON COUNTY	S120069846	LAKE ELMO COLLECTION SYSTEM	NEAR 8600 HUDSON BLVD		MN SPILLS
WEST LAKELAND TOWNS	S111454647	GNM TRUCKING	14800 HUDSON BLVD	55129	MN SPILLS
WHITE BEAR LAKE	1007102705	C&S AUTOMOTIVE	1177 BIRCH LAKE BLVD	55110	RCRA-VSQG
WHITE BEAR LAKE	99490068		EAST SIDE OF BALD EAGLE		ERNS
WHITE BEAR LAKE	S113482757	PRIVATE RESIDENCE MERCURY	11875 7TH ST.		MN SPILLS
WHITE BEAR LAKE	S101289062	BARTYLLA TRUCKING	ROADWAY-HWY 61 7 8TH ST		MN SPILLS
WHITE BEAR LAKE	S112149076	XCEL ENERGY	8623 45TH STREET		MN SPILLS
WHITE BEAR LAKE	S110326149	WASTE MANAGEMENT INC - BLAINE	SB HWY 61 AND 7TH STREET		MN SPILLS
WHITE BEAR LAKE	S107558217	HENSLEY, INC.	I-694 BETWEEN WHITE BEAR AVE & HWY		MN SPILLS
WHITE BEAR LAKE	S117665451	CHEMICAL CLOUD REPORT	COUNTY ROAD E AND HIGHWAY 61		MN SPILLS
WHITE BEAR LAKE	S107558499	GOODYEAR	BIRCH LAKE SQUARE SHOPPING CENTER	55110	MN SPILLS
WHITE BEAR LAKE	S106690217	WHITE BEAR 694 SERVICE	WHITE BEAR LAKE		MN SPILLS
WHITE BEAR LAKE	S106692507	URBAN/RESIDENTIAL	WHITE BEAR LAKE		MN SPILLS
WHITE BEAR LAKE	S106692600	URBAN/COMMERCIAL	WHITE BEAR LAKE		MN SPILLS
WHITE BEAR LAKE	S106692919	GLACIER PARK	WHITE BEAR LAKE		MN SPILLS
WHITE BEAR LAKE	S106689413	PHILLIPS	WHITE BEAR LAKE		MN SPILLS
WHITE BEAR LAKE	S106693830	MANITOU ISLAND BRIDGE	WHITE BEAR LAKE		MN SPILLS
WHITE BEAR LAKE	S123142521	HOLIDAY STATIONSTORES	1800 EAST COUNTY ROAD F		MN SPILLS
WHITE BEAR LAKE	S107557830	NORTHERN STATES POWER COMPANY	GOOSE LAKE SUBSTATION -OTTER LAKE		MN SPILLS
WHITE BEAR LAKE	S107561837	SHEEN ON WHITE BEAR LAKE	HWY 61 & LAKE/WBA		MN SPILLS
WHITE BEAR LAKE	S107562395	RESIDENCE - JOANNE TIERNEY	WHITE BEAR LAKE		MN SPILLS
WHITE BEAR LAKE	S112149131	BALD EAGLE LAKE	LAKE SHORE		MN SPILLS
WHITE BEAR LAKE	S122447593		BALD EAGLE LAKE ON NE SIDE		MN SPILLS
WHITE BEAR LAKE	S101289049	STANDARD OIL (AMOCO)	WHITE BEAR LAKE		MN SPILLS
WHITE BEAR LAKE	S101289050	AMOCO	WHITE BEAR LAKE		MN SPILLS
WHITE BEAR LAKE	S101289051	BOHNER DICK	WHITE BEAR LAKE		MN SPILLS
WHITE BEAR LAKE	S101289052	NSP	WHITE BEAR LAKE		MN SPILLS
WHITE BEAR LAKE	S101289053	BERNARD TOMAS ZEWSKI	WHITE BEAR LAKE		MN SPILLS

Count: 332 records

ORPHAN SUMMARY

City	EDR ID	Site Name	Site Address	Zip	Database(s)
WHITE BEAR LAKE	S101289054	WHITE BEAR OIL	WHITE BEAR LAKE		MN SPILLS
WHITE BEAR LAKE	S101289065	UNKNOWN	BALD EAGLE LAKE		MN SPILLS
WHITE BEAR LAKE	S101289071	UNKOWN	GOOSE LAKE		MN SPILLS
WHITE BEAR LAKE	S108938863	XCEL ENERGY TRANSFORMER SPILL FROM TRAFFIC ACCIDEN	HWY 61 AND WILLOW LAKE		MN SPILLS
WHITE BEAR LAKE	S109203923	MCES - EAGAN	STILLWATER STREET AND DIVISION AVENEU		MN SPILLS
WHITE BEAR LAKE	S113418860		WHITE BEAR LAKE		MN SPILLS
WHITE BEAR LAKE	S121939321		VARNY LAKE NEAR 3558 OAK TERRACE.		MN SPILLS
WHITE BEAR LAKE	S104823584	RURAL	WHITE BEAR LAKE		MN SPILLS
WHITE BEAR LAKE	S117343332	SEMI TANKER TRUCK	694 AND WHITE BEAR LAKE		MN SPILLS
WOODBURY	S118361272	XCEL ENERGY HYDRAULIC SPILL	ASTON RIDGE 3RD ADDITION		MN SPILLS
WOODBURY	S106461117	EAST CENTRAL ELECTRIC TRANSFORMER	WOODBURY (TANGER MALL)	55125	MN SPILLS
WOODBURY	S106693376	WILLIAMS PIPE LINE CO	WOODBURY	55125	MN SPILLS
WOODBURY	S106689707	THOMPSON	WOODBURY	55125	MN SPILLS
WOODBURY	S106689712	BUDGET POWER	WOODBURY	55125	MN SPILLS
WOODBURY	S106689734	TRANSPORT INC	WOODBURY	55125	MN SPILLS
WOODBURY	S117413875	CITIZEN	WOODBURY	55125	MN SPILLS
WOODBURY	S106692439	OTHER	WOODBURY		MN SPILLS
WOODBURY	S111316769	PRIVATE VEHICLE FUEL TANK LEAK	WOODBURY DR AT LAKE RD		MN SPILLS
WOODBURY	S118471926	SUPER AMERICA STORE # 4518	910 NORMA LANE		MN SPILLS
WOODBURY	S107562654	MANNING AVE (COUNTY 15) - FARMERS UNION COOP	6 MILES S OF I-94		MN SPILLS
WOODBURY	S107561514	CAM CONSTRUCTION TRUCK ON I-94 WESTBOUND	I-94 E OF COUNTY RD 19		MN SPILLS
WOODBURY	S107561803	HERNANDEZ TRANSPORT SADDLE TANK	CO. RD 19 (WOODBURY DR.) S OF 94		MN SPILLS
WOODBURY	S107561828	XCEL ENERGY	NEAR WEIR DR & HUDSON RD		MN SPILLS
WOODBURY	S108494212	EILEN & SONS TRUCKING - WOODBURY - DIESEL FUEL	I-94 AND COUNTY 19		MN SPILLS
WOODBURY	S107561642	BP AMOCO AT WOODBURY LAKES DEVELOPMENT	OLD HUDSON ROAD		MN SPILLS
WOODBURY	S123435406	PAPER TRANSPORT INC	EB 94, EAST OF WOODBURY DRIVE [CTY RD 19]		MN SPILLS
WOODBURY	S113424418		WOODBURY		MN SPILLS
WOODBURY	S113424704		WOODBURY		MN SPILLS
WOODBURY	S113424707		WOODBURY		MN SPILLS
WOODBURY	S113424738		WOODBURY		MN SPILLS
WOODBURY	S113423911		WOODBURY		MN SPILLS
WOODBURY	S113424133		WOODBURY		MN SPILLS
WOODBURY	S113424145		WOODBURY		MN SPILLS
WOODBURY	S120070613		WB I-94, 1/4 WEST OF CNTY RD 13 (RADIO)		MN SPILLS
WOODBURY	S118472083	3M - WOODBURY WELL #1 - GROUNDWATER SPILL	ON COUNTY RD 19 NEAR 6215 KEATS AVE		MN SPILLS
WOODBURY	S112149168	SWIFT TRANSPORT - SADDLE TANK	W94 AND KEATS-WOODBURY DRIVE		MN SPILLS
WOODBURY	S121939661	DAVIDS HYDRO VAC	8728 GRANITE CIRCLE		MN SPILLS

GOVERNMENT RECORDS SEARCHED / DATA CURRENCY TRACKING

To maintain currency of the following federal and state databases, EDR contacts the appropriate governmental agency on a monthly or quarterly basis, as required.

Number of Days to Update: Provides confirmation that EDR is reporting records that have been updated within 90 days from the date the government agency made the information available to the public.

NPL: National Priority List

National Priorities List (Superfund). The NPL is a subset of CERCLIS and identifies over 1,200 sites for priority cleanup under the Superfund Program. NPL sites may encompass relatively large areas. As such, EDR provides polygon coverage for over 1,000 NPL site boundaries produced by EPA's Environmental Photographic Interpretation Center (EPIC) and regional EPA offices.

Date of Government Version: 07/19/2019	Source: EPA
Date Data Arrived at EDR: 07/30/2019	Telephone: N/A
Date Made Active in Reports: 09/03/2019	Last EDR Contact: 09/05/2019
Number of Days to Update: 35	Next Scheduled EDR Contact: 10/14/2019
	Data Release Frequency: Quarterly

NPL Site Boundaries

Sources:

EPA's Environmental Photographic Interpretation Center (EPIC)
Telephone: 202-564-7333

EPA Region 1
Telephone 617-918-1143

EPA Region 3
Telephone 215-814-5418

EPA Region 4
Telephone 404-562-8033

EPA Region 5
Telephone 312-886-6686

EPA Region 10
Telephone 206-553-8665

EPA Region 6
Telephone: 214-655-6659

EPA Region 7
Telephone: 913-551-7247

EPA Region 8
Telephone: 303-312-6774

EPA Region 9
Telephone: 415-947-4246

Proposed NPL: Proposed National Priority List Sites

A site that has been proposed for listing on the National Priorities List through the issuance of a proposed rule in the Federal Register. EPA then accepts public comments on the site, responds to the comments, and places on the NPL those sites that continue to meet the requirements for listing.

Date of Government Version: 07/19/2019	Source: EPA
Date Data Arrived at EDR: 07/30/2019	Telephone: N/A
Date Made Active in Reports: 09/03/2019	Last EDR Contact: 09/05/2019
Number of Days to Update: 35	Next Scheduled EDR Contact: 10/14/2019
	Data Release Frequency: Quarterly

NPL LIENS: Federal Superfund Liens

Federal Superfund Liens. Under the authority granted the USEPA by CERCLA of 1980, the USEPA has the authority to file liens against real property in order to recover remedial action expenditures or when the property owner received notification of potential liability. USEPA compiles a listing of filed notices of Superfund Liens.

Date of Government Version: 10/15/1991	Source: EPA
Date Data Arrived at EDR: 02/02/1994	Telephone: 202-564-4267
Date Made Active in Reports: 03/30/1994	Last EDR Contact: 08/15/2011
Number of Days to Update: 56	Next Scheduled EDR Contact: 11/28/2011
	Data Release Frequency: No Update Planned

GOVERNMENT RECORDS SEARCHED / DATA CURRENCY TRACKING

Delisted NPL: National Priority List Deletions

The National Oil and Hazardous Substances Pollution Contingency Plan (NCP) establishes the criteria that the EPA uses to delete sites from the NPL. In accordance with 40 CFR 300.425.(e), sites may be deleted from the NPL where no further response is appropriate.

Date of Government Version: 07/19/2019	Source: EPA
Date Data Arrived at EDR: 07/30/2019	Telephone: N/A
Date Made Active in Reports: 09/03/2019	Last EDR Contact: 09/05/2019
Number of Days to Update: 35	Next Scheduled EDR Contact: 10/14/2019
	Data Release Frequency: Quarterly

SEMS: Superfund Enterprise Management System

SEMS (Superfund Enterprise Management System) tracks hazardous waste sites, potentially hazardous waste sites, and remedial activities performed in support of EPA's Superfund Program across the United States. The list was formerly know as CERCLIS, renamed to SEMS by the EPA in 2015. The list contains data on potentially hazardous waste sites that have been reported to the USEPA by states, municipalities, private companies and private persons, pursuant to Section 103 of the Comprehensive Environmental Response, Compensation, and Liability Act (CERCLA). This dataset also contains sites which are either proposed to or on the National Priorities List (NPL) and the sites which are in the screening and assessment phase for possible inclusion on the NPL.

Date of Government Version: 07/19/2019	Source: EPA
Date Data Arrived at EDR: 07/30/2019	Telephone: 800-424-9346
Date Made Active in Reports: 09/03/2019	Last EDR Contact: 09/05/2019
Number of Days to Update: 35	Next Scheduled EDR Contact: 10/28/2019
	Data Release Frequency: Quarterly

SEMS-ARCHIVE: Superfund Enterprise Management System Archive

SEMS-ARCHIVE (Superfund Enterprise Management System Archive) tracks sites that have no further interest under the Federal Superfund Program based on available information. The list was formerly known as the CERCLIS-NFRAP, renamed to SEMS ARCHIVE by the EPA in 2015. EPA may perform a minimal level of assessment work at a site while it is archived if site conditions change and/or new information becomes available. Archived sites have been removed and archived from the inventory of SEMS sites. Archived status indicates that, to the best of EPA's knowledge, assessment at a site has been completed and that EPA has determined no further steps will be taken to list the site on the National Priorities List (NPL), unless information indicates this decision was not appropriate or other considerations require a recommendation for listing at a later time. The decision does not necessarily mean that there is no hazard associated with a given site; it only means that, based upon available information, the location is not judged to be potential NPL site.

Date of Government Version: 07/19/2019	Source: EPA
Date Data Arrived at EDR: 07/30/2019	Telephone: 800-424-9346
Date Made Active in Reports: 09/03/2019	Last EDR Contact: 09/05/2019
Number of Days to Update: 35	Next Scheduled EDR Contact: 10/28/2019
	Data Release Frequency: Quarterly

CORRACTS: Corrective Action Report

CORRACTS identifies hazardous waste handlers with RCRA corrective action activity.

Date of Government Version: 03/25/2019	Source: EPA
Date Data Arrived at EDR: 03/27/2019	Telephone: 800-424-9346
Date Made Active in Reports: 04/17/2019	Last EDR Contact: 09/16/2019
Number of Days to Update: 21	Next Scheduled EDR Contact: 01/06/2020
	Data Release Frequency: Quarterly

RCRA-TSDF: RCRA - Treatment, Storage and Disposal

RCRAInfo is EPA's comprehensive information system, providing access to data supporting the Resource Conservation and Recovery Act (RCRA) of 1976 and the Hazardous and Solid Waste Amendments (HSWA) of 1984. The database includes selective information on sites which generate, transport, store, treat and/or dispose of hazardous waste as defined by the Resource Conservation and Recovery Act (RCRA). Transporters are individuals or entities that move hazardous waste from the generator offsite to a facility that can recycle, treat, store, or dispose of the waste. TSDFs treat, store, or dispose of the waste.

GOVERNMENT RECORDS SEARCHED / DATA CURRENCY TRACKING

Date of Government Version: 03/25/2019
Date Data Arrived at EDR: 03/27/2019
Date Made Active in Reports: 04/17/2019
Number of Days to Update: 21

Source: Environmental Protection Agency
Telephone: 312-886-6186
Last EDR Contact: 09/16/2019
Next Scheduled EDR Contact: 01/06/2020
Data Release Frequency: Quarterly

RCRA-LQG: RCRA - Large Quantity Generators

RCRAInfo is EPA's comprehensive information system, providing access to data supporting the Resource Conservation and Recovery Act (RCRA) of 1976 and the Hazardous and Solid Waste Amendments (HSWA) of 1984. The database includes selective information on sites which generate, transport, store, treat and/or dispose of hazardous waste as defined by the Resource Conservation and Recovery Act (RCRA). Large quantity generators (LQGs) generate over 1,000 kilograms (kg) of hazardous waste, or over 1 kg of acutely hazardous waste per month.

Date of Government Version: 03/25/2019
Date Data Arrived at EDR: 03/27/2019
Date Made Active in Reports: 04/17/2019
Number of Days to Update: 21

Source: Environmental Protection Agency
Telephone: 312-886-6186
Last EDR Contact: 09/16/2019
Next Scheduled EDR Contact: 01/06/2020
Data Release Frequency: Quarterly

RCRA-SQG: RCRA - Small Quantity Generators

RCRAInfo is EPA's comprehensive information system, providing access to data supporting the Resource Conservation and Recovery Act (RCRA) of 1976 and the Hazardous and Solid Waste Amendments (HSWA) of 1984. The database includes selective information on sites which generate, transport, store, treat and/or dispose of hazardous waste as defined by the Resource Conservation and Recovery Act (RCRA). Small quantity generators (SQGs) generate between 100 kg and 1,000 kg of hazardous waste per month.

Date of Government Version: 03/25/2019
Date Data Arrived at EDR: 03/27/2019
Date Made Active in Reports: 04/17/2019
Number of Days to Update: 21

Source: Environmental Protection Agency
Telephone: 312-886-6186
Last EDR Contact: 09/16/2019
Next Scheduled EDR Contact: 01/06/2020
Data Release Frequency: Quarterly

RCRA-VSQG: RCRA - Very Small Quantity Generators (Formerly Conditionally Exempt Small Quantity Generators)

RCRAInfo is EPA's comprehensive information system, providing access to data supporting the Resource Conservation and Recovery Act (RCRA) of 1976 and the Hazardous and Solid Waste Amendments (HSWA) of 1984. The database includes selective information on sites which generate, transport, store, treat and/or dispose of hazardous waste as defined by the Resource Conservation and Recovery Act (RCRA). Very small quantity generators (VSQGs) generate less than 100 kg of hazardous waste, or less than 1 kg of acutely hazardous waste per month.

Date of Government Version: 03/25/2019
Date Data Arrived at EDR: 03/27/2019
Date Made Active in Reports: 04/17/2019
Number of Days to Update: 21

Source: Environmental Protection Agency
Telephone: 312-886-6186
Last EDR Contact: 09/16/2019
Next Scheduled EDR Contact: 01/06/2020
Data Release Frequency: Quarterly

ERNS: Emergency Response Notification System

Emergency Response Notification System. ERNS records and stores information on reported releases of oil and hazardous substances.

Date of Government Version: 09/09/2019
Date Data Arrived at EDR: 09/09/2019
Date Made Active in Reports: 09/23/2019
Number of Days to Update: 14

Source: National Response Center, United States Coast Guard
Telephone: 202-267-2180
Last EDR Contact: 09/09/2019
Next Scheduled EDR Contact: 01/06/2020
Data Release Frequency: Quarterly

STANDARD ENVIRONMENTAL RECORDS

State and tribal landfill and/or solid waste disposal site lists

GOVERNMENT RECORDS SEARCHED / DATA CURRENCY TRACKING

MN UNPERM LF: Unpermitted Facilities

These are facilities that have solid waste disposal yet are not permitted.

Date of Government Version: 05/07/2019	Source: Pollution Control Agency
Date Data Arrived at EDR: 05/08/2019	Telephone: 651-757-2665
Date Made Active in Reports: 07/10/2019	Last EDR Contact: 08/06/2019
Number of Days to Update: 63	Next Scheduled EDR Contact: 11/18/2019
	Data Release Frequency: Semi-Annually

MN SWF/LF: Permitted Solid Waste Disposal Facilities

Solid Waste Facilities/Landfill Sites. SWF/LF type records typically contain an inventory of solid waste disposal facilities or landfills in a particular state. Depending on the state, these may be active or inactive facilities or open dumps that failed to meet RCRA Subtitle D Section 4004 criteria for solid waste landfills or disposal sites.

Date of Government Version: 05/07/2019	Source: Minnesota Pollution Control Agency
Date Data Arrived at EDR: 05/08/2019	Telephone: 651-296-7276
Date Made Active in Reports: 07/10/2019	Last EDR Contact: 08/06/2019
Number of Days to Update: 63	Next Scheduled EDR Contact: 11/18/2019
	Data Release Frequency: Quarterly

State and tribal leaking storage tank lists

MN LUST: Leak Sites

Leaking Underground Storage Tank Incident Reports. LUST records contain an inventory of reported leaking underground storage tank incidents. Not all states maintain these records, and the information stored varies by state.

Date of Government Version: 05/03/2019	Source: Minnesota Pollution Control Agency
Date Data Arrived at EDR: 05/08/2019	Telephone: 651-296-6300
Date Made Active in Reports: 07/10/2019	Last EDR Contact: 08/06/2019
Number of Days to Update: 63	Next Scheduled EDR Contact: 11/18/2019
	Data Release Frequency: Semi-Annually

MN LAST: Leaking Aboveground Storage Tanks

A listing of leaking aboveground storage tanks.

Date of Government Version: 05/03/2019	Source: Pollution Control Agency
Date Data Arrived at EDR: 05/08/2019	Telephone: 651-296-6300
Date Made Active in Reports: 07/10/2019	Last EDR Contact: 08/06/2019
Number of Days to Update: 63	Next Scheduled EDR Contact: 11/18/2019
	Data Release Frequency: Semi-Annually

INDIAN LUST R10: Leaking Underground Storage Tanks on Indian Land

A listing of leaking underground storage tank locations on Indian Land.

Date of Government Version: 10/13/2018	Source: EPA Region 1
Date Data Arrived at EDR: 03/07/2019	Telephone: 617-918-1313
Date Made Active in Reports: 05/01/2019	Last EDR Contact: 07/29/2019
Number of Days to Update: 55	Next Scheduled EDR Contact: 11/04/2019
	Data Release Frequency: Varies

INDIAN LUST R9: Leaking Underground Storage Tanks on Indian Land

A listing of leaking underground storage tank locations on Indian Land.

Date of Government Version: 10/13/2018	Source: EPA Region 1
Date Data Arrived at EDR: 03/07/2019	Telephone: 617-918-1313
Date Made Active in Reports: 05/01/2019	Last EDR Contact: 07/29/2019
Number of Days to Update: 55	Next Scheduled EDR Contact: 11/04/2019
	Data Release Frequency: Varies

GOVERNMENT RECORDS SEARCHED / DATA CURRENCY TRACKING

INDIAN LUST R8: Leaking Underground Storage Tanks on Indian Land

A listing of leaking underground storage tank locations on Indian Land.

Date of Government Version: 10/13/2018	Source: EPA Region 1
Date Data Arrived at EDR: 03/07/2019	Telephone: 617-918-1313
Date Made Active in Reports: 05/01/2019	Last EDR Contact: 07/29/2019
Number of Days to Update: 55	Next Scheduled EDR Contact: 11/04/2019
	Data Release Frequency: Varies

INDIAN LUST R7: Leaking Underground Storage Tanks on Indian Land

A listing of leaking underground storage tank locations on Indian Land.

Date of Government Version: 10/13/2018	Source: EPA Region 1
Date Data Arrived at EDR: 03/07/2019	Telephone: 617-918-1313
Date Made Active in Reports: 05/01/2019	Last EDR Contact: 07/29/2019
Number of Days to Update: 55	Next Scheduled EDR Contact: 11/04/2019
	Data Release Frequency: Varies

INDIAN LUST R6: Leaking Underground Storage Tanks on Indian Land

A listing of leaking underground storage tank locations on Indian Land.

Date of Government Version: 10/13/2018	Source: EPA Region 1
Date Data Arrived at EDR: 03/07/2019	Telephone: 617-918-1313
Date Made Active in Reports: 05/01/2019	Last EDR Contact: 07/29/2019
Number of Days to Update: 55	Next Scheduled EDR Contact: 11/04/2019
	Data Release Frequency: Varies

INDIAN LUST R4: Leaking Underground Storage Tanks on Indian Land

A listing of leaking underground storage tank locations on Indian Land.

Date of Government Version: 10/13/2018	Source: EPA Region 1
Date Data Arrived at EDR: 03/07/2019	Telephone: 617-918-1313
Date Made Active in Reports: 05/01/2019	Last EDR Contact: 07/29/2019
Number of Days to Update: 55	Next Scheduled EDR Contact: 11/04/2019
	Data Release Frequency: Varies

INDIAN LUST R1: Leaking Underground Storage Tanks on Indian Land

A listing of leaking underground storage tank locations on Indian Land.

Date of Government Version: 10/13/2018	Source: EPA Region 1
Date Data Arrived at EDR: 03/07/2019	Telephone: 617-918-1313
Date Made Active in Reports: 05/01/2019	Last EDR Contact: 07/29/2019
Number of Days to Update: 55	Next Scheduled EDR Contact: 11/04/2019
	Data Release Frequency: Varies

INDIAN LUST R5: Leaking Underground Storage Tanks on Indian Land

A listing of leaking underground storage tank locations on Indian Land.

Date of Government Version: 10/13/2018	Source: EPA Region 1
Date Data Arrived at EDR: 03/07/2019	Telephone: 617-918-1313
Date Made Active in Reports: 05/01/2019	Last EDR Contact: 07/29/2019
Number of Days to Update: 55	Next Scheduled EDR Contact: 11/04/2019
	Data Release Frequency: Varies

FEMA UST: Underground Storage Tank Listing

A listing of all FEMA owned underground storage tanks.

Date of Government Version: 05/15/2017	Source: FEMA
Date Data Arrived at EDR: 05/30/2017	Telephone: 202-646-5797
Date Made Active in Reports: 10/13/2017	Last EDR Contact: 08/26/2019
Number of Days to Update: 136	Next Scheduled EDR Contact: 10/21/2019
	Data Release Frequency: Varies

GOVERNMENT RECORDS SEARCHED / DATA CURRENCY TRACKING

State and tribal registered storage tank lists

MN UST: Underground Storage Tank Database

Registered Underground Storage Tanks. UST's are regulated under Subtitle I of the Resource Conservation and Recovery Act (RCRA) and must be registered with the state department responsible for administering the UST program. Available information varies by state program.

Date of Government Version: 05/03/2019	Source: Minnesota Pollution Control Agency
Date Data Arrived at EDR: 05/08/2019	Telephone: 651-649-5451
Date Made Active in Reports: 07/09/2019	Last EDR Contact: 08/06/2019
Number of Days to Update: 62	Next Scheduled EDR Contact: 11/18/2019
	Data Release Frequency: Semi-Annually

WI UST: Registered Underground Storage Tanks

Registered Underground Storage Tanks. UST's are regulated under Subtitle I of the Resource Conservation and Recovery Act (RCRA) and must be registered with the state department responsible for administering the UST program. Available information varies by state program.

Date of Government Version: 06/11/2019	Source: Department of Agriculture, Trade & Consumer Protection
Date Data Arrived at EDR: 06/12/2019	Telephone: 608-266-7874
Date Made Active in Reports: 06/13/2019	Last EDR Contact: 09/10/2019
Number of Days to Update: 1	Next Scheduled EDR Contact: 12/23/2019
	Data Release Frequency: Semi-Annually

MN AST: Aboveground Storage Tanks

Registered Aboveground Storage Tanks.

Date of Government Version: 05/03/2019	Source: Minnesota Pollution Control Agency
Date Data Arrived at EDR: 05/08/2019	Telephone: 651-296-0930
Date Made Active in Reports: 07/09/2019	Last EDR Contact: 08/06/2019
Number of Days to Update: 62	Next Scheduled EDR Contact: 11/18/2019
	Data Release Frequency: Semi-Annually

INDIAN UST R4: Underground Storage Tanks on Indian Land

Date of Government Version: 04/06/2016	Source: N/A
Date Data Arrived at EDR: 03/02/2017	Telephone: N/A
Date Made Active in Reports: 04/07/2017	Last EDR Contact: 07/22/2019
Number of Days to Update: 36	Next Scheduled EDR Contact: 11/04/2019
	Data Release Frequency: Varies

INDIAN UST R8: Underground Storage Tanks on Indian Land

Date of Government Version: 04/06/2016	Source: N/A
Date Data Arrived at EDR: 03/02/2017	Telephone: N/A
Date Made Active in Reports: 04/07/2017	Last EDR Contact: 07/22/2019
Number of Days to Update: 36	Next Scheduled EDR Contact: 11/04/2019
	Data Release Frequency: Varies

INDIAN UST R6: Underground Storage Tanks on Indian Land

Date of Government Version: 04/06/2016	Source: N/A
Date Data Arrived at EDR: 03/02/2017	Telephone: N/A
Date Made Active in Reports: 04/07/2017	Last EDR Contact: 07/22/2019
Number of Days to Update: 36	Next Scheduled EDR Contact: 11/04/2019
	Data Release Frequency: Varies

INDIAN UST R9: Underground Storage Tanks on Indian Land

Date of Government Version: 04/06/2016	Source: N/A
Date Data Arrived at EDR: 03/02/2017	Telephone: N/A
Date Made Active in Reports: 04/07/2017	Last EDR Contact: 07/22/2019
Number of Days to Update: 36	Next Scheduled EDR Contact: 11/04/2019
	Data Release Frequency: Varies

GOVERNMENT RECORDS SEARCHED / DATA CURRENCY TRACKING

INDIAN UST R1: Underground Storage Tanks on Indian Land

Date of Government Version: 04/06/2016	Source: N/A
Date Data Arrived at EDR: 03/02/2017	Telephone: N/A
Date Made Active in Reports: 04/07/2017	Last EDR Contact: 07/22/2019
Number of Days to Update: 36	Next Scheduled EDR Contact: 11/04/2019
	Data Release Frequency: Varies

INDIAN UST R10: Underground Storage Tanks on Indian Land

Date of Government Version: 04/06/2016	Source: N/A
Date Data Arrived at EDR: 03/02/2017	Telephone: N/A
Date Made Active in Reports: 04/07/2017	Last EDR Contact: 07/22/2019
Number of Days to Update: 36	Next Scheduled EDR Contact: 11/04/2019
	Data Release Frequency: Varies

INDIAN UST R5: Underground Storage Tanks on Indian Land

Date of Government Version: 04/06/2016	Source: N/A
Date Data Arrived at EDR: 03/02/2017	Telephone: N/A
Date Made Active in Reports: 04/07/2017	Last EDR Contact: 07/22/2019
Number of Days to Update: 36	Next Scheduled EDR Contact: 11/04/2019
	Data Release Frequency: Varies

INDIAN UST R7: Underground Storage Tanks on Indian Land

Date of Government Version: 04/06/2016	Source: N/A
Date Data Arrived at EDR: 03/02/2017	Telephone: N/A
Date Made Active in Reports: 04/07/2017	Last EDR Contact: 07/22/2019
Number of Days to Update: 36	Next Scheduled EDR Contact: 11/04/2019
	Data Release Frequency: Varies

INDIAN VCP R1: Voluntary Cleanup Priority Listing

A listing of voluntary cleanup priority sites located on Indian Land located in Region 7.

Date of Government Version: 03/20/2008	Source: EPA, Region 7
Date Data Arrived at EDR: 04/22/2008	Telephone: 913-551-7365
Date Made Active in Reports: 05/19/2008	Last EDR Contact: 04/20/2009
Number of Days to Update: 27	Next Scheduled EDR Contact: 07/20/2009
	Data Release Frequency: Varies

INDIAN VCP R7: Voluntary Cleanup Priority Listing

A listing of voluntary cleanup priority sites located on Indian Land located in Region 7.

Date of Government Version: 03/20/2008	Source: EPA, Region 7
Date Data Arrived at EDR: 04/22/2008	Telephone: 913-551-7365
Date Made Active in Reports: 05/19/2008	Last EDR Contact: 04/20/2009
Number of Days to Update: 27	Next Scheduled EDR Contact: 07/20/2009
	Data Release Frequency: Varies

State and tribal voluntary cleanup sites

MN VIC: Voluntary Investigation and Cleanup Program

Voluntary Investigation and Cleanup (VIC) Program List.

Date of Government Version: 05/31/2019	Source: Minnesota Pollution Control Agency
Date Data Arrived at EDR: 06/05/2019	Telephone: 651-296-7291
Date Made Active in Reports: 08/13/2019	Last EDR Contact: 09/04/2019
Number of Days to Update: 69	Next Scheduled EDR Contact: 12/16/2019
	Data Release Frequency: Semi-Annually

GOVERNMENT RECORDS SEARCHED / DATA CURRENCY TRACKING

US BROWNFIELDS: A Listing of Brownfields Sites

Brownfields are real property, the expansion, redevelopment, or reuse of which may be complicated by the presence or potential presence of a hazardous substance, pollutant, or contaminant. Cleaning up and reinvesting in these properties takes development pressures off of undeveloped, open land, and both improves and protects the environment. Assessment, Cleanup and Redevelopment Exchange System (ACRES) stores information reported by EPA Brownfields grant recipients on brownfields properties assessed or cleaned up with grant funding as well as information on Targeted Brownfields Assessments performed by EPA Regions. A listing of ACRES Brownfield sites is obtained from Cleanups in My Community. Cleanups in My Community provides information on Brownfields properties for which information is reported back to EPA, as well as areas served by Brownfields grant programs.

Date of Government Version: 06/03/2019	Source: Environmental Protection Agency
Date Data Arrived at EDR: 06/04/2019	Telephone: 202-566-2777
Date Made Active in Reports: 08/26/2019	Last EDR Contact: 09/19/2019
Number of Days to Update: 83	Next Scheduled EDR Contact: 12/30/2019
	Data Release Frequency: Semi-Annually

INDIAN ODI: Report on the Status of Open Dumps on Indian Lands

Location of open dumps on Indian land.

Date of Government Version: 12/31/1998	Source: Environmental Protection Agency
Date Data Arrived at EDR: 12/03/2007	Telephone: 703-308-8245
Date Made Active in Reports: 01/24/2008	Last EDR Contact: 07/25/2019
Number of Days to Update: 52	Next Scheduled EDR Contact: 11/11/2019
	Data Release Frequency: Varies

ODI: Open Dump Inventory

An open dump is defined as a disposal facility that does not comply with one or more of the Part 257 or Part 258 Subtitle D Criteria.

Date of Government Version: 06/30/1985	Source: Environmental Protection Agency
Date Data Arrived at EDR: 08/09/2004	Telephone: 800-424-9346
Date Made Active in Reports: 09/17/2004	Last EDR Contact: 06/09/2004
Number of Days to Update: 39	Next Scheduled EDR Contact: N/A
	Data Release Frequency: No Update Planned

IHS OPEN DUMPS: Open Dumps on Indian Land

A listing of all open dumps located on Indian Land in the United States.

Date of Government Version: 04/01/2014	Source: Department of Health & Human Services, Indian Health Service
Date Data Arrived at EDR: 08/06/2014	Telephone: 301-443-1452
Date Made Active in Reports: 01/29/2015	Last EDR Contact: 08/02/2019
Number of Days to Update: 176	Next Scheduled EDR Contact: 11/11/2019
	Data Release Frequency: Varies

ADDITIONAL ENVIRONMENTAL RECORDS

Local Lists of Hazardous waste / Contaminated Sites

MN SRS: Site Remediation Section Database

The database contains site information for sites monitored by the Site Remediation Section.

Date of Government Version: 05/31/2019	Source: Pollution Control Agency
Date Data Arrived at EDR: 06/05/2019	Telephone: 651-282-5988
Date Made Active in Reports: 08/13/2019	Last EDR Contact: 09/04/2019
Number of Days to Update: 69	Next Scheduled EDR Contact: 12/16/2019
	Data Release Frequency: Semi-Annually

MN PFAS: PFAS Contamination Site Location Listing

PFOS and PFOA stand for perfluorooctane sulfonate and perfluorooctanoic acid, respectively. Both are fluorinated organic chemicals, part of a larger family of compounds referred to as perfluoroalkyl substances (PFASs).

GOVERNMENT RECORDS SEARCHED / DATA CURRENCY TRACKING

Date of Government Version: 04/30/2019
Date Data Arrived at EDR: 05/09/2019
Date Made Active in Reports: 07/31/2019
Number of Days to Update: 83

Source: Pollution Control Agency
Telephone: 651-757-2768
Last EDR Contact: 07/25/2019
Next Scheduled EDR Contact: 11/11/2019
Data Release Frequency: Varies

HMIRS: Hazardous Materials Information Reporting System

Hazardous Materials Incident Report System. HMIRS contains hazardous material spill incidents reported to DOT.

Date of Government Version: 06/24/2019
Date Data Arrived at EDR: 06/26/2019
Date Made Active in Reports: 09/23/2019
Number of Days to Update: 89

Source: U.S. Department of Transportation
Telephone: 202-366-4555
Last EDR Contact: 09/24/2019
Next Scheduled EDR Contact: 01/06/2020
Data Release Frequency: Quarterly

Records of Emergency Release Reports

MN SPILLS: Spills Database

Spills reported to the Pollution Control Agency.

Date of Government Version: 05/03/2019
Date Data Arrived at EDR: 05/08/2019
Date Made Active in Reports: 07/10/2019
Number of Days to Update: 63

Source: Minnesota Pollution Control Agency
Telephone: 651-649-5451
Last EDR Contact: 08/06/2019
Next Scheduled EDR Contact: 11/18/2019
Data Release Frequency: Semi-Annually

WI SPILLS: Spills Database

A discharge of a hazardous substance that may adversely impact, or threaten to adversely impact public health, welfare or the environment. Spills are usually cleaned up quickly.

Date of Government Version: 05/03/2019
Date Data Arrived at EDR: 06/14/2019
Date Made Active in Reports: 06/17/2019
Number of Days to Update: 3

Source: Department of Natural Resources
Telephone: 608-261-6422
Last EDR Contact: 07/03/2019
Next Scheduled EDR Contact: 10/14/2019
Data Release Frequency: Quarterly

WI AST: Tanks Database

Aboveground storage tank site locations.

Date of Government Version: 06/11/2019
Date Data Arrived at EDR: 06/12/2019
Date Made Active in Reports: 06/13/2019
Number of Days to Update: 1

Source: Department of Agriculture, Trade & Consumer Protection
Telephone: 608-266-7874
Last EDR Contact: 09/10/2019
Next Scheduled EDR Contact: 12/23/2019
Data Release Frequency: Semi-Annually

WI LUST: Leaking Underground Storage Tank Database

Leaking Underground Storage Tank Incident Reports. LUST records contain an inventory of reported leaking underground storage tank incidents. Not all states maintain these records, and the information stored varies by state.

Date of Government Version: 05/03/2019
Date Data Arrived at EDR: 06/14/2019
Date Made Active in Reports: 06/17/2019
Number of Days to Update: 3

Source: Department of Natural Resources
Telephone: 608-261-6422
Last EDR Contact: 07/03/2019
Next Scheduled EDR Contact: 10/14/2019
Data Release Frequency: Quarterly

MN AG SPILLS: Department of Agriculture Spills

This data is a list of pesticide/fertilizer incidents reported to have occurred in Minnesota.

Date of Government Version: 05/05/2019
Date Data Arrived at EDR: 05/07/2019
Date Made Active in Reports: 07/09/2019
Number of Days to Update: 63

Source: Department of Agriculture
Telephone: 651-297-3997
Last EDR Contact: 08/06/2019
Next Scheduled EDR Contact: 11/18/2019
Data Release Frequency: Quarterly

GOVERNMENT RECORDS SEARCHED / DATA CURRENCY TRACKING

MN SPILLS 90: SPILLS90 data from FirstSearch

Spills 90 includes those spill and release records available exclusively from FirstSearch databases. Typically, they may include chemical, oil and/or hazardous substance spills recorded after 1990. Duplicate records that are already included in EDR incident and release records are not included in Spills 90.

Date of Government Version: 11/01/2012	Source: FirstSearch
Date Data Arrived at EDR: 01/03/2013	Telephone: N/A
Date Made Active in Reports: 02/11/2013	Last EDR Contact: 01/03/2013
Number of Days to Update: 39	Next Scheduled EDR Contact: N/A
	Data Release Frequency: No Update Planned

MN SPILLS 80: SPILLS80 data from FirstSearch

Spills 80 includes those spill and release records available from FirstSearch databases prior to 1990. Typically, they may include chemical, oil and/or hazardous substance spills recorded before 1990. Duplicate records that are already included in EDR incident and release records are not included in Spills 80.

Date of Government Version: 11/20/2001	Source: FirstSearch
Date Data Arrived at EDR: 01/03/2013	Telephone: N/A
Date Made Active in Reports: 03/06/2013	Last EDR Contact: 01/03/2013
Number of Days to Update: 62	Next Scheduled EDR Contact: N/A
	Data Release Frequency: No Update Planned

FEDLAND: Federal and Indian Lands

Federally and Indian administrated lands of the United States. Lands included are administrated by: Army Corps of Engineers, Bureau of Reclamation, National Wild and Scenic River, National Wildlife Refuge, Public Domain Land, Wilderness, Wilderness Study Area, Wildlife Management Area, Bureau of Indian Affairs, Bureau of Land Management, Department of Justice, Forest Service, Fish and Wildlife Service, National Park Service.

Date of Government Version: 12/31/2005	Source: U.S. Geological Survey
Date Data Arrived at EDR: 02/06/2006	Telephone: 888-275-8747
Date Made Active in Reports: 01/11/2007	Last EDR Contact: 07/10/2019
Number of Days to Update: 339	Next Scheduled EDR Contact: 10/21/2019
	Data Release Frequency: N/A

PRP: Potentially Responsible Parties

A listing of verified Potentially Responsible Parties

Date of Government Version: 08/20/2019	Source: EPA
Date Data Arrived at EDR: 09/05/2019	Telephone: 202-564-6023
Date Made Active in Reports: 09/23/2019	Last EDR Contact: 09/05/2019
Number of Days to Update: 18	Next Scheduled EDR Contact: 11/18/2019
	Data Release Frequency: Quarterly

BRS: Biennial Reporting System

The Biennial Reporting System is a national system administered by the EPA that collects data on the generation and management of hazardous waste. BRS captures detailed data from two groups: Large Quantity Generators (LQG) and Treatment, Storage, and Disposal Facilities.

Date of Government Version: 12/31/2015	Source: EPA/NTIS
Date Data Arrived at EDR: 02/22/2017	Telephone: 800-424-9346
Date Made Active in Reports: 09/28/2017	Last EDR Contact: 09/16/2019
Number of Days to Update: 218	Next Scheduled EDR Contact: 01/06/2020
	Data Release Frequency: Biennially

US AIRS (AFS): Aerometric Information Retrieval System Facility Subsystem

Date of Government Version: 10/27/2009	Source: N/A
Date Data Arrived at EDR: 11/10/2009	Telephone: N/A
Date Made Active in Reports: 12/08/2009	Last EDR Contact: 11/12/1996
Number of Days to Update: 28	Next Scheduled EDR Contact: N/A
	Data Release Frequency: Annually

GOVERNMENT RECORDS SEARCHED / DATA CURRENCY TRACKING

US AIRS MINOR: Aerometric Information Retrieval System Facility Subsystem

Date of Government Version: 10/27/2009	Source: N/A
Date Data Arrived at EDR: 11/10/2009	Telephone: N/A
Date Made Active in Reports: 12/08/2009	Last EDR Contact: 11/12/1996
Number of Days to Update: 28	Next Scheduled EDR Contact: N/A
	Data Release Frequency: Annually

Other Ascertainable Records

MN LS: List of Sites

The List of Sites includes: Comprehensive Environmental Response, Compensation, and Liability Information System (CERCLIS), No Further Remedial Action Planned (NFRAP), National Priorities List (NPL), Permanent List of Priorities (PLP), sites delisted from the Permanent List of Priorities (DPLP), Hazardous Waste Permit Unit Project Facilities (HW PERM), List of Permitted Solid Waste Facilities (SW PERM), 1980 Metropolitan Area Waste Disposal Site Inventory (METRO), 1980 Statewide Outstate Dump Inventory (ODI), Voluntary and Investigation Program (VIC), and Closed Landfill Sites Undergoing Cleanup (LCP).

Date of Government Version: 04/22/2009	Source: Minnesota Pollution Control Agency
Date Data Arrived at EDR: 07/14/2009	Telephone: 651-297-2731
Date Made Active in Reports: 07/24/2009	Source: Pollution Control Agency, GIS Section
Number of Days to Update: 10	Telephone: 651-297-2731
	Last EDR Contact: 12/21/2011
	Next Scheduled EDR Contact: 04/09/2012
	Data Release Frequency: Semi-Annually

EDR RECOVERED GOVERNMENT ARCHIVES

Exclusive Recovered Govt. Archives

MN RGA HWS: Recovered Government Archive State Hazardous Waste Facilities List

The EDR Recovered Government Archive State Hazardous Waste database provides a list of SHWS incidents derived from historical databases and includes many records that no longer appear in current government lists. Compiled from Records formerly available from the Minnesota Pollution Control Agency in Minnesota.

Date of Government Version: N/A	Source: Minnesota Pollution Control Agency
Date Data Arrived at EDR: 07/01/2013	Telephone: N/A
Date Made Active in Reports: 01/03/2014	Last EDR Contact: 06/01/2012
Number of Days to Update: 186	Next Scheduled EDR Contact: N/A
	Data Release Frequency: Varies

MN RGA LUST: Recovered Government Archive Leaking Underground Storage Tank

The EDR Recovered Government Archive Leaking Underground Storage Tank database provides a list of LUST incidents derived from historical databases and includes many records that no longer appear in current government lists. Compiled from Records formerly available from the Minnesota Pollution Control Agency in Minnesota.

Date of Government Version: N/A	Source: Minnesota Pollution Control Agency
Date Data Arrived at EDR: 07/01/2013	Telephone: N/A
Date Made Active in Reports: 12/24/2013	Last EDR Contact: 06/01/2012
Number of Days to Update: 176	Next Scheduled EDR Contact: N/A
	Data Release Frequency: Varies

OTHER DATABASE(S)

Depending on the geographic area covered by this report, the data provided in these specialty databases may or may not be complete. For example, the existence of wetlands information data in a specific report does not mean that all wetlands in the area covered by the report are included. Moreover, the absence of any reported wetlands information does not necessarily mean that wetlands do not exist in the area covered by the report.

GOVERNMENT RECORDS SEARCHED / DATA CURRENCY TRACKING

Oil/Gas Pipelines

Source: PennWell Corporation
Petroleum Bundle (Crude Oil, Refined Products, Petrochemicals, Gas Liquids (LPG/NGL), and Specialty Gases (Miscellaneous)) N = Natural Gas Bundle (Natural Gas, Gas Liquids (LPG/NGL), and Specialty Gases (Miscellaneous)). This map includes information copyrighted by PennWell Corporation. This information is provided on a best effort basis and PennWell Corporation does not guarantee its accuracy nor warrant its fitness for any particular purpose. Such information has been reprinted with the permission of PennWell.

Electric Power Transmission Line Data

Source: PennWell Corporation
This map includes information copyrighted by PennWell Corporation. This information is provided on a best effort basis and PennWell Corporation does not guarantee its accuracy nor warrant its fitness for any particular purpose. Such information has been reprinted with the permission of PennWell.

Sensitive Receptors: There are individuals deemed sensitive receptors due to their fragile immune systems and special sensitivity to environmental discharges. These sensitive receptors typically include the elderly, the sick, and children. While the location of all sensitive receptors cannot be determined, EDR indicates those buildings and facilities - schools, daycares, hospitals, medical centers, and nursing homes - where individuals who are sensitive receptors are likely to be located.

AHA Hospitals:

Source: American Hospital Association, Inc.
Telephone: 312-280-5991

The database includes a listing of hospitals based on the American Hospital Association's annual survey of hospitals.

Medical Centers: Provider of Services Listing

Source: Centers for Medicare & Medicaid Services
Telephone: 410-786-3000

A listing of hospitals with Medicare provider number, produced by Centers of Medicare & Medicaid Services, a federal agency within the U.S. Department of Health and Human Services.

Nursing Homes

Source: National Institutes of Health
Telephone: 301-594-6248

Information on Medicare and Medicaid certified nursing homes in the United States.

Public Schools

Source: National Center for Education Statistics
Telephone: 202-502-7300

The National Center for Education Statistics' primary database on elementary and secondary public education in the United States. It is a comprehensive, annual, national statistical database of all public elementary and secondary schools and school districts, which contains data that are comparable across all states.

Private Schools

Source: National Center for Education Statistics
Telephone: 202-502-7300

The National Center for Education Statistics' primary database on private school locations in the United States.

Daycare Centers: Child Care Centers

Source: Department of Human Services
Telephone: 651-296-3971

Flood Zone Data: This data was obtained from the Federal Emergency Management Agency (FEMA). It depicts 100-year and 500-year flood zones as defined by FEMA. It includes the National Flood Hazard Layer (NFHL) which incorporates Flood Insurance Rate Map (FIRM) data and Q3 data from FEMA in areas not covered by NFHL.

Source: FEMA

Telephone: 877-336-2627

Date of Government Version: 2003, 2015

NWI: National Wetlands Inventory. This data, available in select counties across the country, was obtained by EDR in 2002, 2005 and 2010 from the U.S. Fish and Wildlife Service.

State Wetlands Data: Wetlands Inventory

Source: Land Management Information Center
Telephone: 617-297-3281

GOVERNMENT RECORDS SEARCHED / DATA CURRENCY TRACKING

STREET AND ADDRESS INFORMATION

© 2015 TomTom North America, Inc. All rights reserved. This material is proprietary and the subject of copyright protection and other intellectual property rights owned by or licensed to Tele Atlas North America, Inc. The use of this material is subject to the terms of a license agreement. You will be held liable for any unauthorized copying or disclosure of this material.



Project 1007

Project 1007

Mojave, CA 93501

Inquiry Number: 5746694.1

August 15, 2019

Certified Sanborn® Map Report



6 Armstrong Road, 4th floor
Shelton, CT 06484
Toll Free: 800.352.0050
www.edrnet.com

Certified Sanborn® Map Report

08/15/19

Site Name:

Project 1007
Project 1007
Mojave, CA 93501
EDR Inquiry # 5746694.1

Client Name:

AECOM
800 Lasalle SUITE 500
Minneapolis, MN 55402
Contact: Amanda Lanning



The Sanborn Library has been searched by EDR and maps covering the target property location as provided by AECOM were identified for the years listed below (selected maps only*). The Sanborn Library is the largest, most complete collection of fire insurance maps. The collection includes maps from Sanborn, Bromley, Perris & Browne, Hopkins, Barlow, and others. Only Environmental Data Resources Inc. (EDR) is authorized to grant rights for commercial reproduction of maps by the Sanborn Library LLC, the copyright holder for the collection. Results can be authenticated by visiting www.edrnet.com/sanborn.

The Sanborn Library is continually enhanced with newly identified map archives. This report accesses all maps in the collection as of the day this report was generated.

Certified Sanborn Results:

Certification # 45F9-4F01-BFFC
PO # NA
Project 60608807

* Environmental Data Resources, Inc. has been instructed by AECOM to print ONLY the Sanborn Maps for the years listed below:

1952 (5)	1903 (5)
1945 (2)	1900 (2)
1941 (4)	1891 (2)
1927 (7)	1890 (1)
1925 (5)	1888 (1)
1924 (2)	1884 (2)
1912 (2)	
1910 (5)	

Total Maps: 45



Sanborn® Library search results

Certification #: 45F9-4F01-BFFC

The Sanborn Library includes more than 1.2 million fire insurance maps from Sanborn, Bromley, Perris & Browne, Hopkins, Barlow and others which track historical property usage in approximately 12,000 American cities and towns. Collections searched:

- Library of Congress
- University Publications of America
- EDR Private Collection

The Sanborn Library LLC Since 1866™

Limited Permission To Make Copies

AECOM (the client) is permitted to make up to FIVE photocopies of this Sanborn Map transmittal and each fire insurance map accompanying this report solely for the limited use of its customer. No one other than the client is authorized to make copies. Upon request made directly to an EDR Account Executive, the client may be permitted to make a limited number of additional photocopies. This permission is conditioned upon compliance by the client, its customer and their agents with EDR's copyright policy; a copy of which is available upon request.

Disclaimer - Copyright and Trademark Notice

This Report contains certain information obtained from a variety of public and other sources reasonably available to Environmental Data Resources, Inc. It cannot be concluded from this Report that coverage information for the target and surrounding properties does not exist from other sources. NO WARRANTY EXPRESSED OR IMPLIED, IS MADE WHATSOEVER IN CONNECTION WITH THIS REPORT. ENVIRONMENTAL DATA RESOURCES, INC. SPECIFICALLY DISCLAIMS THE MAKING OF ANY SUCH WARRANTIES, INCLUDING WITHOUT LIMITATION, MERCHANTABILITY OR FITNESS FOR A PARTICULAR USE OR PURPOSE. ALL RISK IS ASSUMED BY THE USER. IN NO EVENT SHALL ENVIRONMENTAL DATA RESOURCES, INC. BE LIABLE TO ANYONE, WHETHER ARISING OUT OF ERRORS OR OMISSIONS, NEGLIGENCE, ACCIDENT OR ANY OTHER CAUSE, FOR ANY LOSS OF DAMAGE, INCLUDING, WITHOUT LIMITATION, SPECIAL, INCIDENTAL, CONSEQUENTIAL, OR EXEMPLARY DAMAGES. ANY LIABILITY ON THE PART OF ENVIRONMENTAL DATA RESOURCES, INC. IS STRICTLY LIMITED TO A REFUND OF THE AMOUNT PAID FOR THIS REPORT. Purchaser accepts this Report "AS IS". Any analyses, estimates, ratings, environmental risk levels or risk codes provided in this Report are provided for illustrative purposes only, and are not intended to provide, nor should they be interpreted as providing any facts regarding, or prediction or forecast of, any environmental risk for any property. Only a Phase I Environmental Site Assessment performed by an environmental professional can provide information regarding the environmental risk for any property. Additionally, the information provided in this Report is not to be construed as legal advice. Copyright 2019 by Environmental Data Resources, Inc. All rights reserved. Reproduction in any media or format, in whole or in part, of any report or map of Environmental Data Resources, Inc., or its affiliates, is prohibited without prior written permission.

EDR and its logos (including Sanborn and Sanborn Map) are trademarks of Environmental Data Resources, Inc. or its affiliates. All other trademarks used herein are the property of their respective owners.

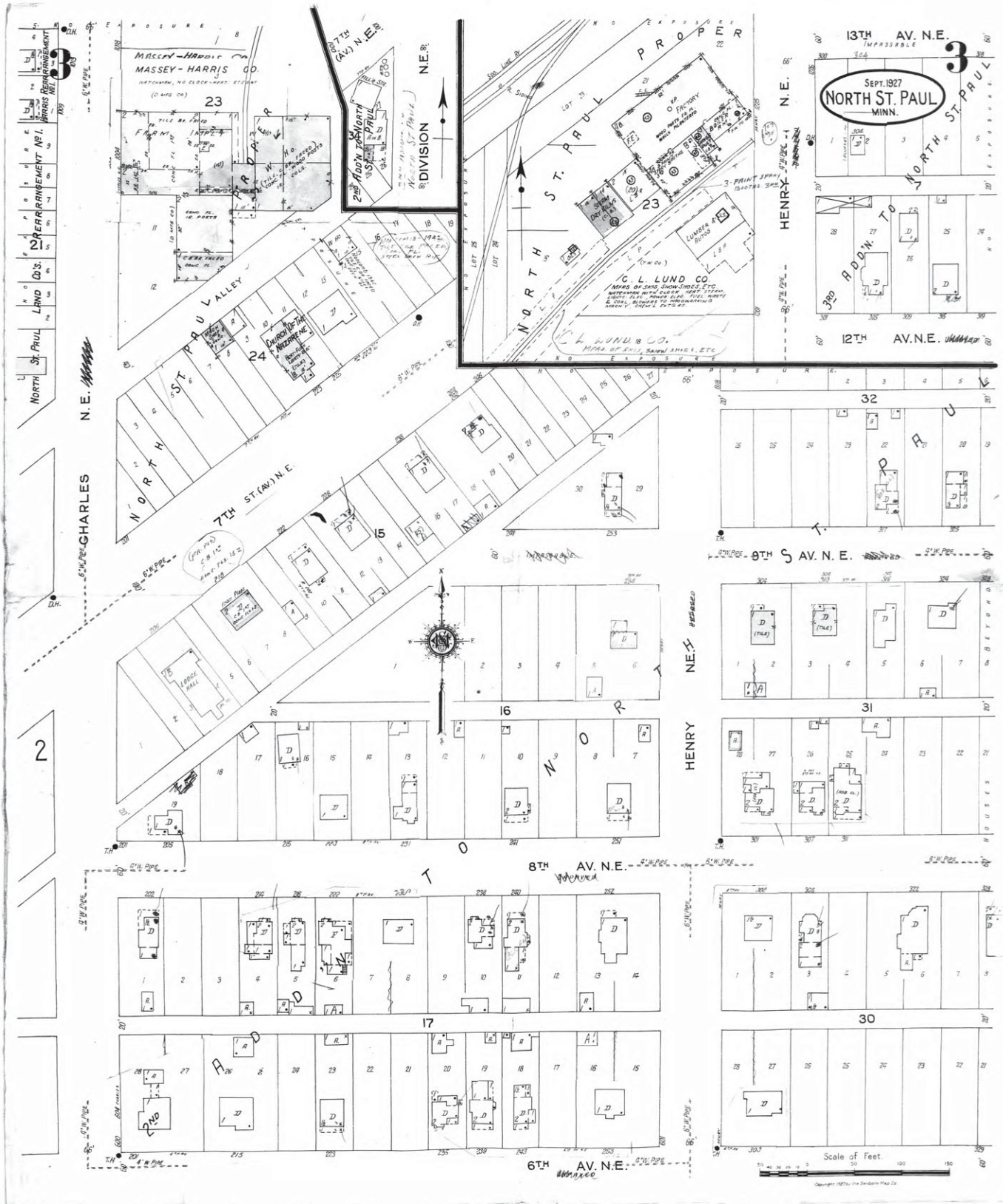

The certified Sanborn Library search results in this report can be authenticated by visiting www.edrnet.com/sanborn and entering the certification number. Only Environmental Data Resources Inc. (EDR) is authorized to grant rights for commercial reproduction of maps by The Sanborn Library LLC, the copyright holder for the collection.

Certification # 45F9-4F01-BFFC

Site Name: Project 1007
 Address: Project 1007
 City, ST, ZIP: Mojave, CA 93501
 Client: AECOM
 EDR Inquiry: 5746694.1
 Order Date: 08/15/2019
 Certification #: 45F9-4F01-BFFC
 Copyright: 1952





The certified Sanborn Library search results in this report can be authenticated by visiting www.edrnet.com/sanborn and entering the certification number. Only Environmental Data Resources Inc. (EDR) is authorized to grant rights for commercial reproduction of maps by The Sanborn Library LLC, the copyright holder for the collection.

Certification # 45F9-4F01-BFFC

Site Name: Project 1007
 Address: Project 1007
 City, ST, ZIP: Mojave, CA 93501
 Client: AECOM
 EDR Inquiry: 5746694.1
 Order Date: 08/15/2019
 Certification #: 45F9-4F01-BFFC
 Copyright: 1952



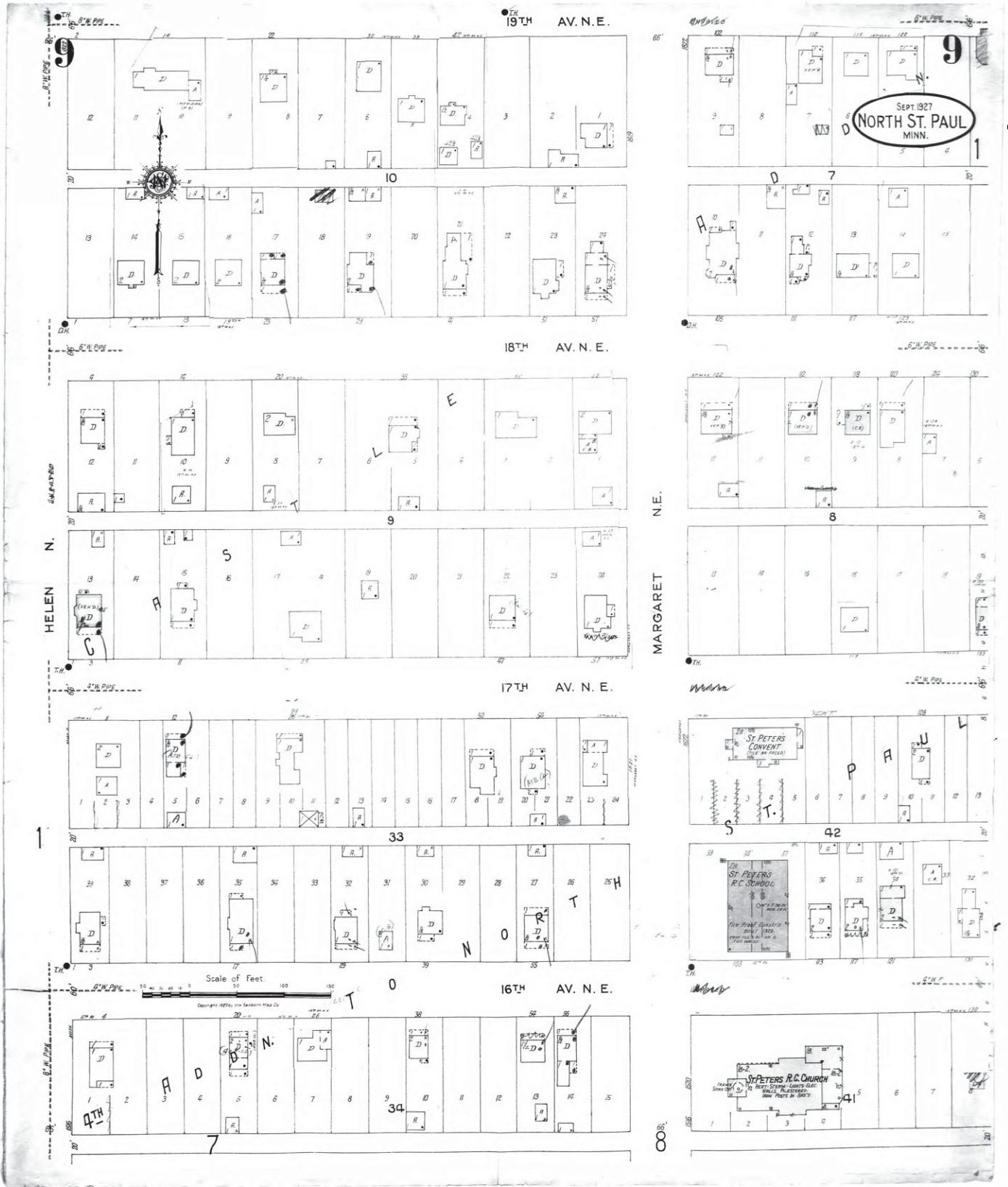

The certified Sanborn Library search results in this report can be authenticated by visiting www.edr.com/sanborn and entering the certification number. Only Environmental Data Resources Inc. (EDR) is authorized to grant rights for commercial reproduction of maps by The Sanborn Library LLC, the copyright holder for the collection.

Certification # 45F9-4F01-BFFC

Site Name: Project 1007
 Address: Project 1007
 City, ST, ZIP: Mojave, CA 93501
 Client: AECOM
 EDR Inquiry: 5746694.1
 Order Date: 08/15/2019
 Certification #: 45F9-4F01-BFFC
 Copyright: 1952



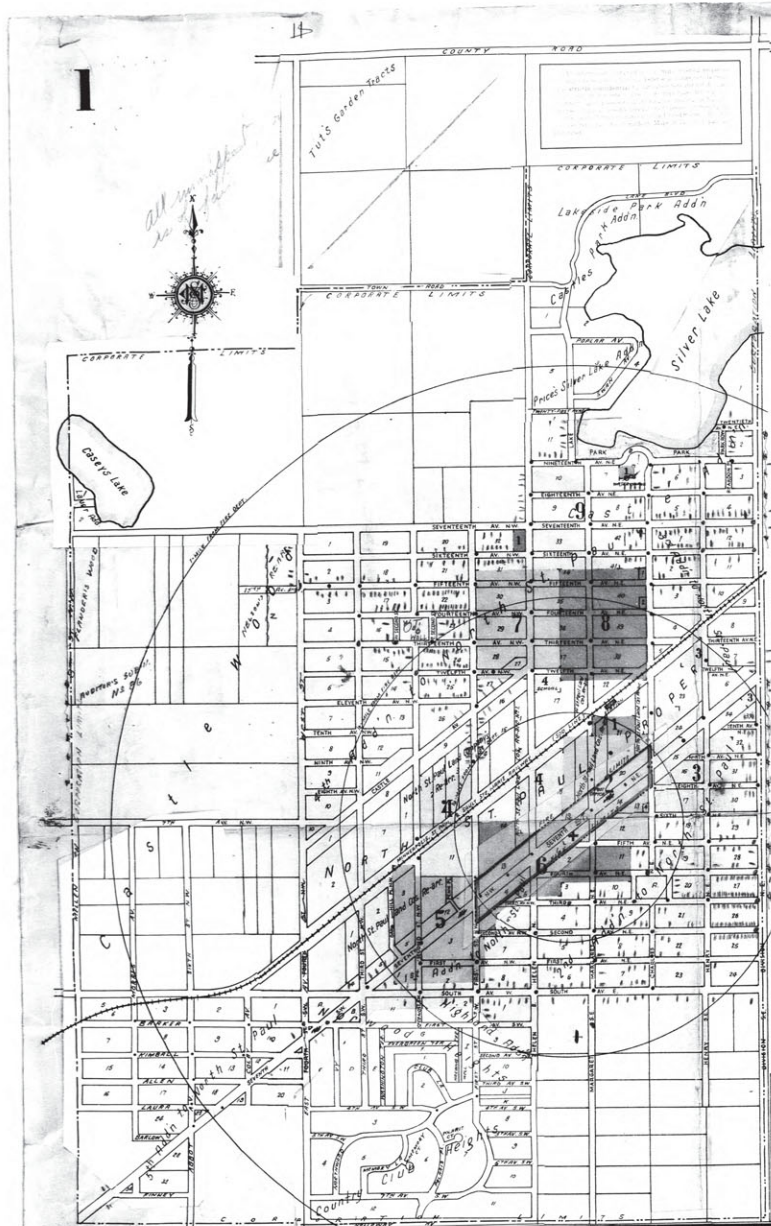

5-1-9

KEY

FACTORY: In black or red roof
 RETAIL STORE: In black or red roof
 OFFICE: In black or red roof
 PUBLIC BUILDING: In black or red roof
 CHURCH: In black or red roof
 SCHOOL: In black or red roof
 HOTEL: In black or red roof
 GARAGE: In black or red roof
 WAREHOUSE: In black or red roof
 RAILROAD: In black or red roof
 BRIDGE: In black or red roof
 TOWER: In black or red roof
 WATER TOWER: In black or red roof
 WATER FACILITIES: In black or red roof
 FIRE DEPARTMENT: In black or red roof
 FIRE ALARMS: In black or red roof
 FIRE TRUCKS: In black or red roof
 FIRE STATIONS: In black or red roof
 FIRE EQUIPMENT: In black or red roof
 FIRE HOSES: In black or red roof
 FIRE LADDERS: In black or red roof
 FIRE AXES: In black or red roof
 FIRE PICKS: In black or red roof
 FIRE SHOVELS: In black or red roof
 FIRE SWORDS: In black or red roof
 FIRE TONGS: In black or red roof
 FIRE WHEELS: In black or red roof
 FIRE JACKS: In black or red roof
 FIRE PUMPS: In black or red roof
 FIRE TRUCKS: In black or red roof
 FIRE STATIONS: In black or red roof
 FIRE EQUIPMENT: In black or red roof
 FIRE HOSES: In black or red roof
 FIRE LADDERS: In black or red roof
 FIRE AXES: In black or red roof
 FIRE PICKS: In black or red roof
 FIRE SHOVELS: In black or red roof
 FIRE SWORDS: In black or red roof
 FIRE TONGS: In black or red roof
 FIRE WHEELS: In black or red roof
 FIRE JACKS: In black or red roof
 FIRE PUMPS: In black or red roof

NEW REPORT, February, 1941

POPULATION: 4248
 NW & S.E.
NORTH ST. PAUL
 RAMSEY COUNTY
 MINNESOTA
 SEPTEMBER 1927
 NEW YORK

ALL RIGHTS RESERVED. NO PART OF THIS MAP OR REPORT MAY BE REPRODUCED OR TRANSMITTED IN ANY FORM OR BY ANY MEANS WITHOUT WRITTEN PERMISSION FROM THE SANBORN COMPANY.

PASTE OVER ORIGINAL REPORT

REVISIONS: 1-1-34 N.E.
 3-1-34 S.W.

NOTICE TO SURVEYORS

Please spot in houses, at every correction, on key in places not covered by any sheet in this map.

REVISED TO - 1952

CORRECTION RECORD

REV. DATE	NO. CORRECTION	ATTACHED BY	DATE ATTACHED
1-1-34	N.E.		
3-1-34	S.W.		

INDEX

STREETS	NO.	NO.	NO.
Castle Ave. N. W.	501-919	501-919	501-919
Charles, N. E.	500-529	500-529	500-529
Division, N. E.	1201-1515	1201-1515	1201-1515
Eighteenth Ave. N. E.	1-130	1-130	1-130
Fifth Ave. N. E.	34-129	34-129	34-129
Fifteenth Ave. N. E.	1-132	1-132	1-132
Fourth Ave. N. E.	1-144	1-144	1-144
Helena	811-514	811-514	811-514
Henry, N. E.	1201-1226	1201-1226	1201-1226
Margaret, N. E.	319-420	319-420	319-420
Nineteenth Ave. N. E.	124-138	124-138	124-138
Ninth Ave. N. E.	341-328	341-328	341-328
Oak Hill Place	200-326	200-326	200-326
Penn Place	301-326	301-326	301-326
Second Ave. N. W.	45-60	45-60	45-60
Seventh Ave. N. E.	1-134	1-134	1-134
Sixth Ave. N. E.	1-130	1-130	1-130
Sixth Ave. N. W.	125-140	125-140	125-140
Third Ave. N. W.	22-33	22-33	22-33
Thirteenth Ave. N. E.	34-132	34-132	34-132
Twelfth Ave. N. E.	300-319	300-319	300-319

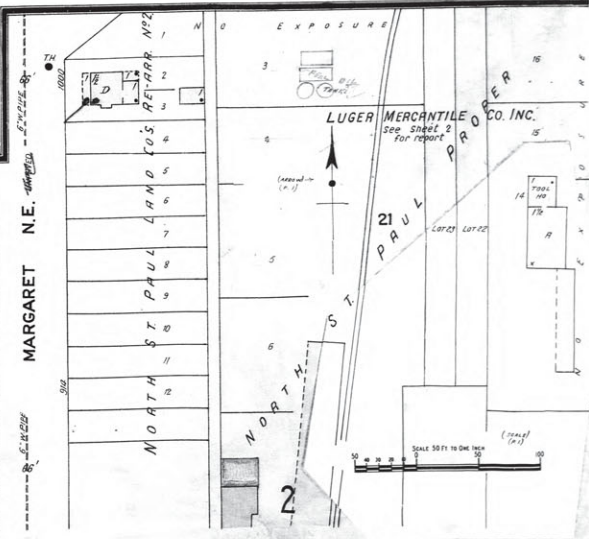
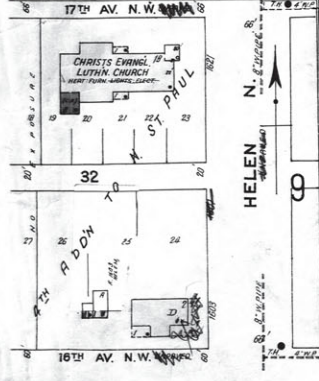

The certified Sanborn Library search results in this report can be authenticated by visiting www.edrmet.com/sanborn and entering the certification number. Only Environmental Data Resources Inc. (EDR) is authorized to grant rights for commercial reproduction of maps by The Sanborn Library LLC, the copyright holder for the collection.

Certification # 45F9-4F01-BFFC

Site Name: Project 1007
 Address: Project 1007
 City, ST, ZIP: Mojave, CA 93501
 Client: AECOM
 EDR Inquiry: 5746694.1
 Order Date: 08/15/2019
 Certification #: 45F9-4F01-BFFC
 Copyright: 1952



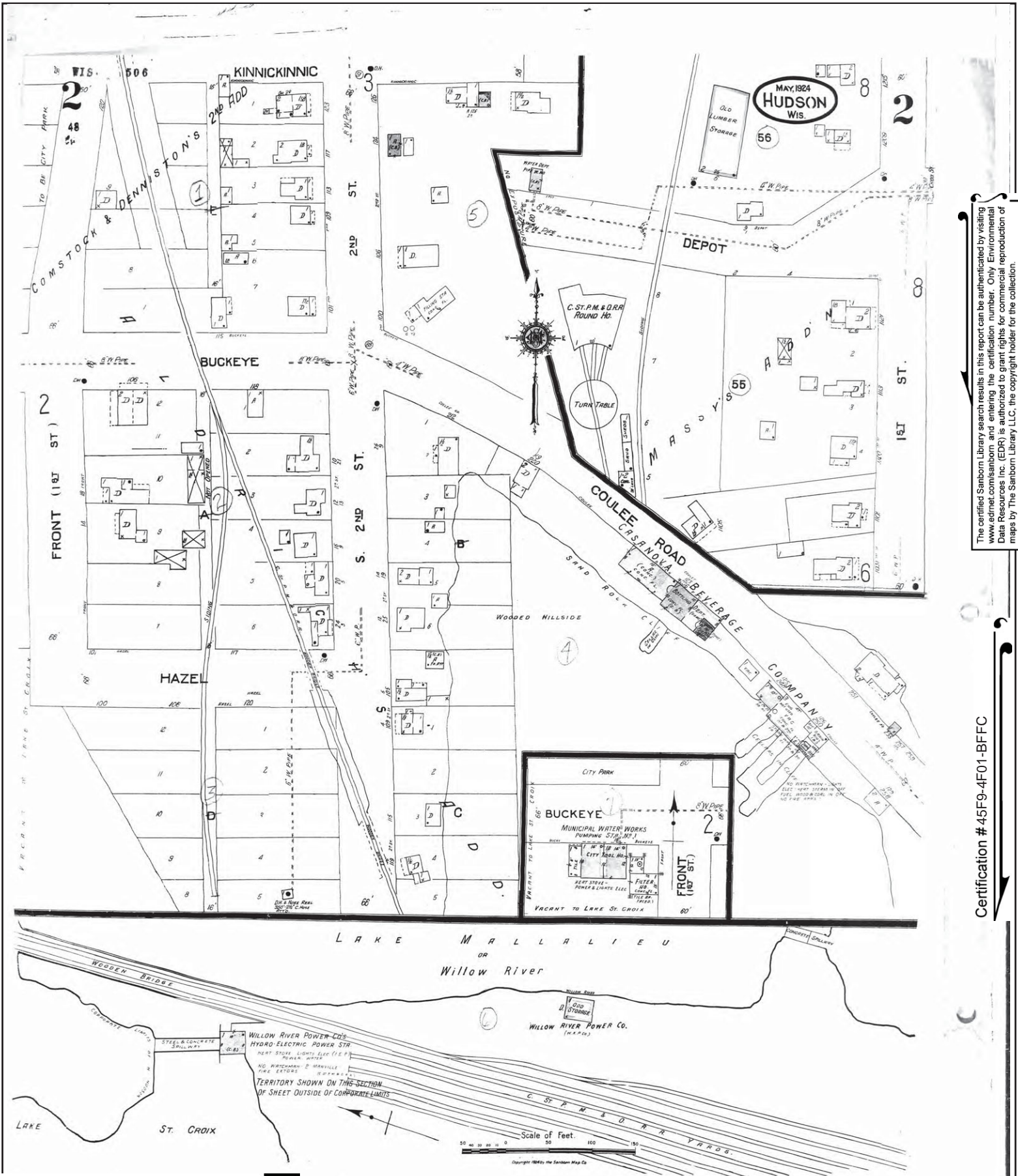

The certified Sanborn Library search results in this report can be authenticated by visiting www.edr.com/sanborn and entering the certification number. Only Environmental Data Resources Inc. (EDR) is authorized to grant rights for commercial reproduction of maps by The Sanborn Library LLC, the copyright holder for the collection.

Certification # 45F9-4F01-BFFC

Site Name: Project 1007
 Address: Project 1007
 City, ST, ZIP: Mojave, CA 93501
 Client: AECOM
 EDR Inquiry: 5746694.1
 Order Date: 08/15/2019
 Certification #: 45F9-4F01-BFFC
 Copyright: 1945



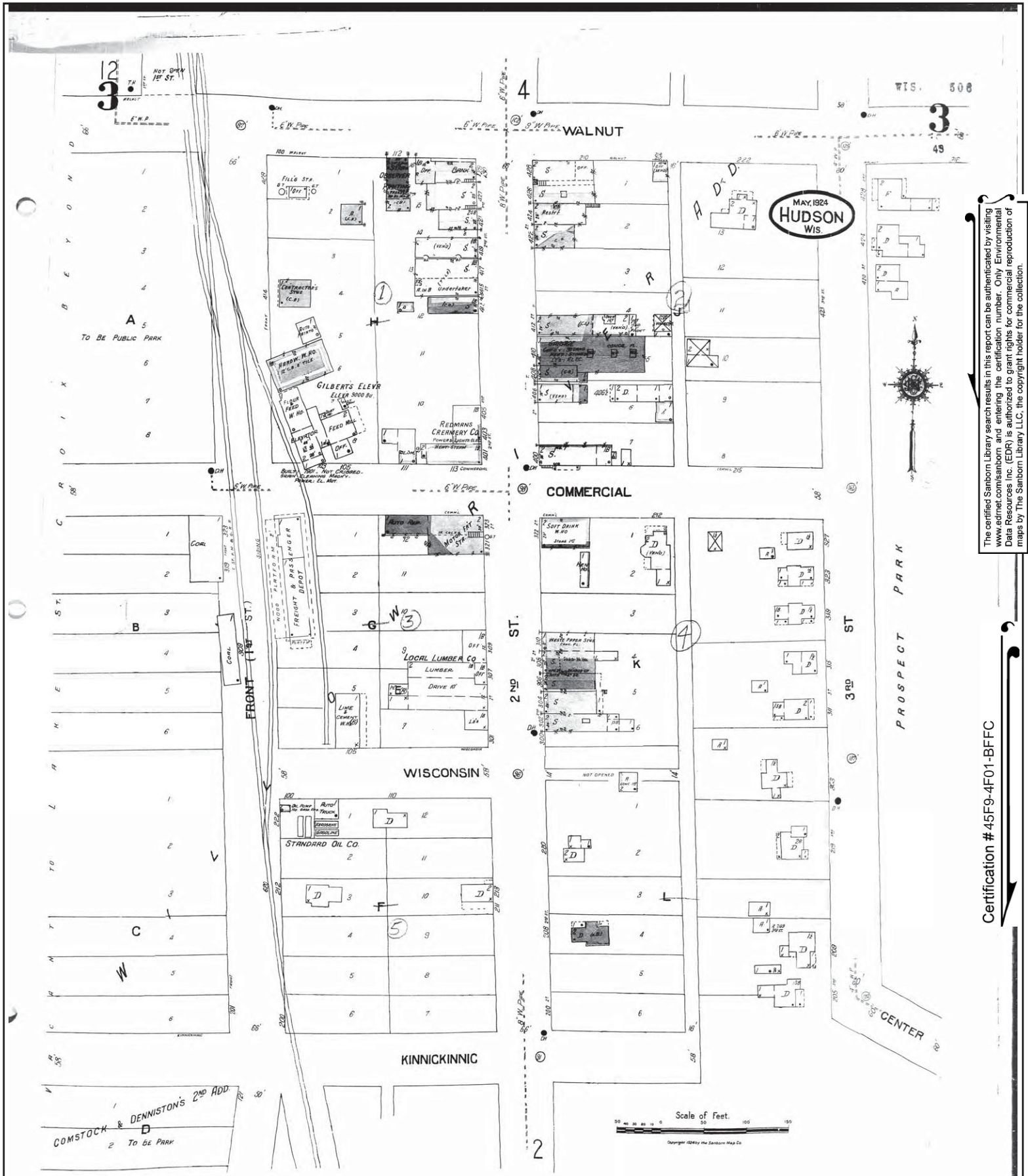

The certified Sanborn Library search results in this report can be authenticated by visiting www.edr.com/sanborn and entering the certification number. Only Environmental Data Resources Inc. (EDR) is authorized to grant rights for commercial reproduction of maps by The Sanborn Library LLC, the copyright holder for the collection.

Certification # 45F9-4F01-BFFC

Site Name: Project 1007
 Address: Project 1007
 City, ST, ZIP: Mojave, CA 93501
 Client: AECOM
 EDR Inquiry: 5746694.1
 Order Date: 08/15/2019
 Certification #: 45F9-4F01-BFFC
 Copyright: 1945



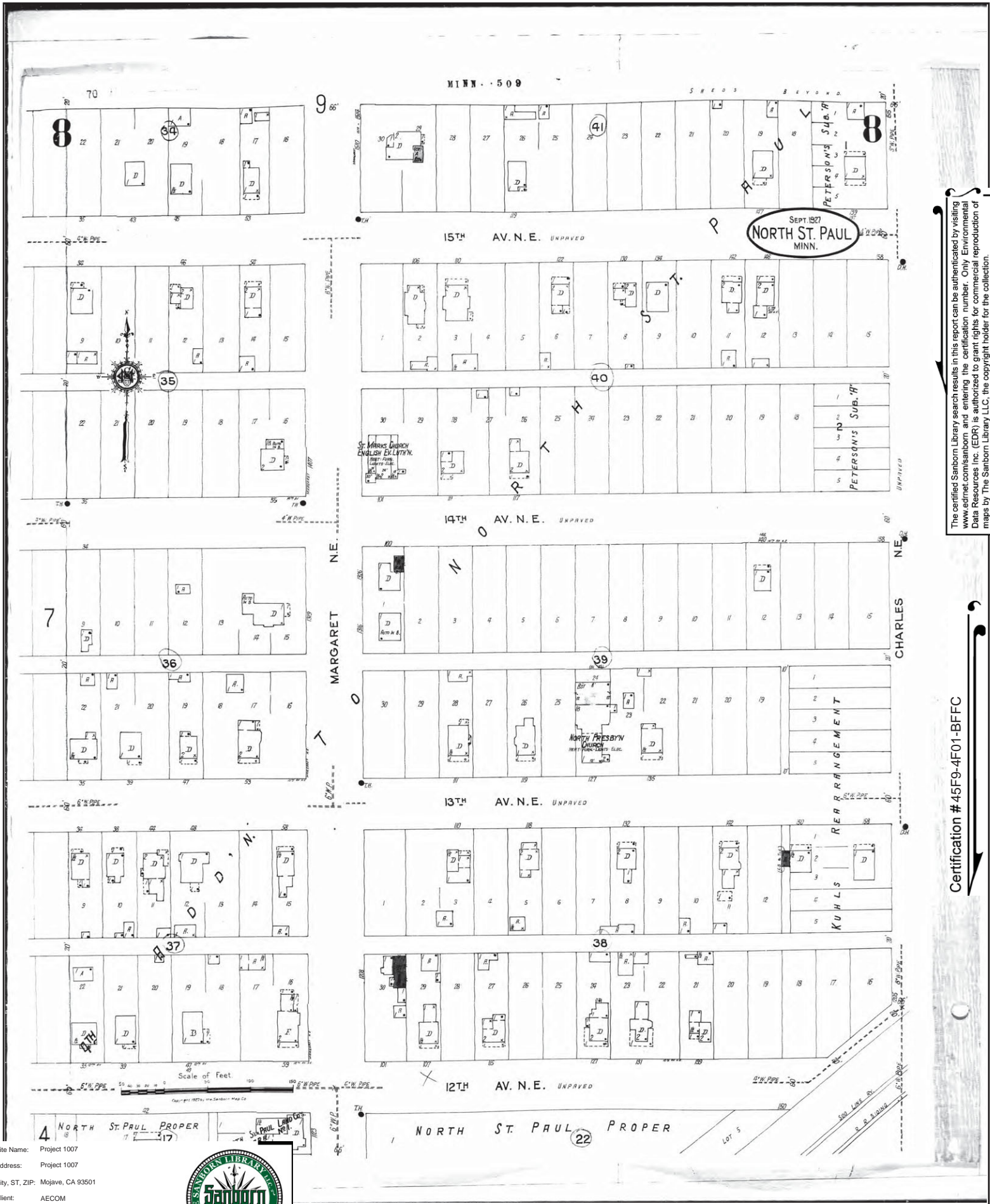

The certified Sanborn Library search results in this report can be authenticated by visiting www.edrnet.com/sanborn and entering the certification number. Only Environmental Data Resources Inc. (EDR) is authorized to grant rights for commercial reproduction of maps by The Sanborn Library LLC, the copyright holder for the collection.

Certification # 45F9-4F01-BFFC

Site Name: Project 1007
 Address: Project 1007
 City, ST, ZIP: Mojave, CA 93501
 Client: AECOM
 EDR Inquiry: 5746694.1
 Order Date: 08/15/2019
 Certification #: 45F9-4F01-BFFC
 Copyright: 1941



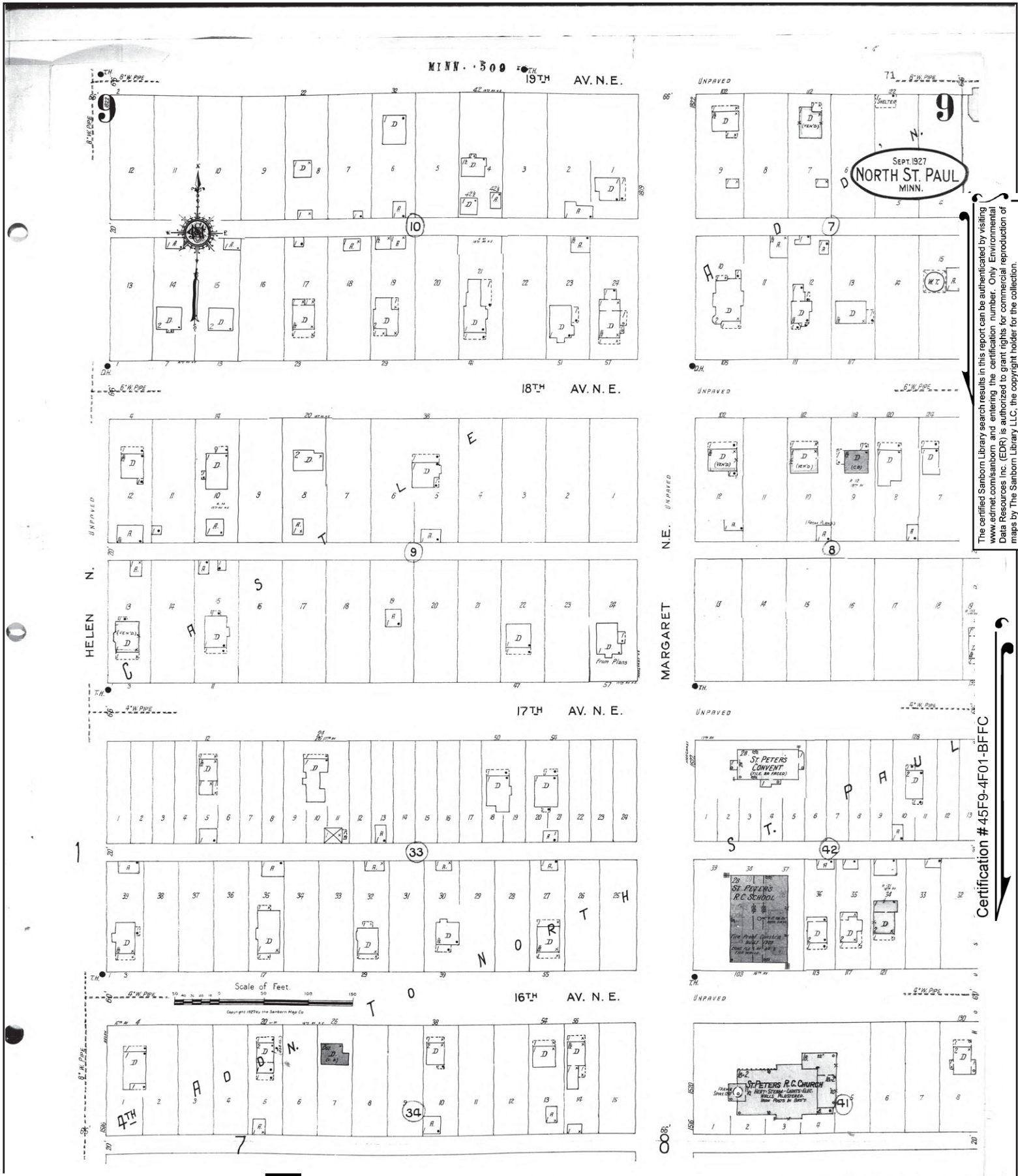

The certified Sanborn Library search results in this report can be authenticated by visiting www.edrnet.com/sanborn and entering the certification number. Only Environmental Data Resources Inc. (EDR) is authorized to grant rights for commercial reproduction of maps by The Sanborn Library LLC, the copyright holder for the collection.

Certification # 45F9-4F01-BFFC

Site Name: Project 1007
 Address: Project 1007
 City, ST, ZIP: Mojave, CA 93501
 Client: AECOM
 EDR Inquiry: 5746694.1
 Order Date: 08/15/2019
 Certification #: 45F9-4F01-BFFC
 Copyright: 1941



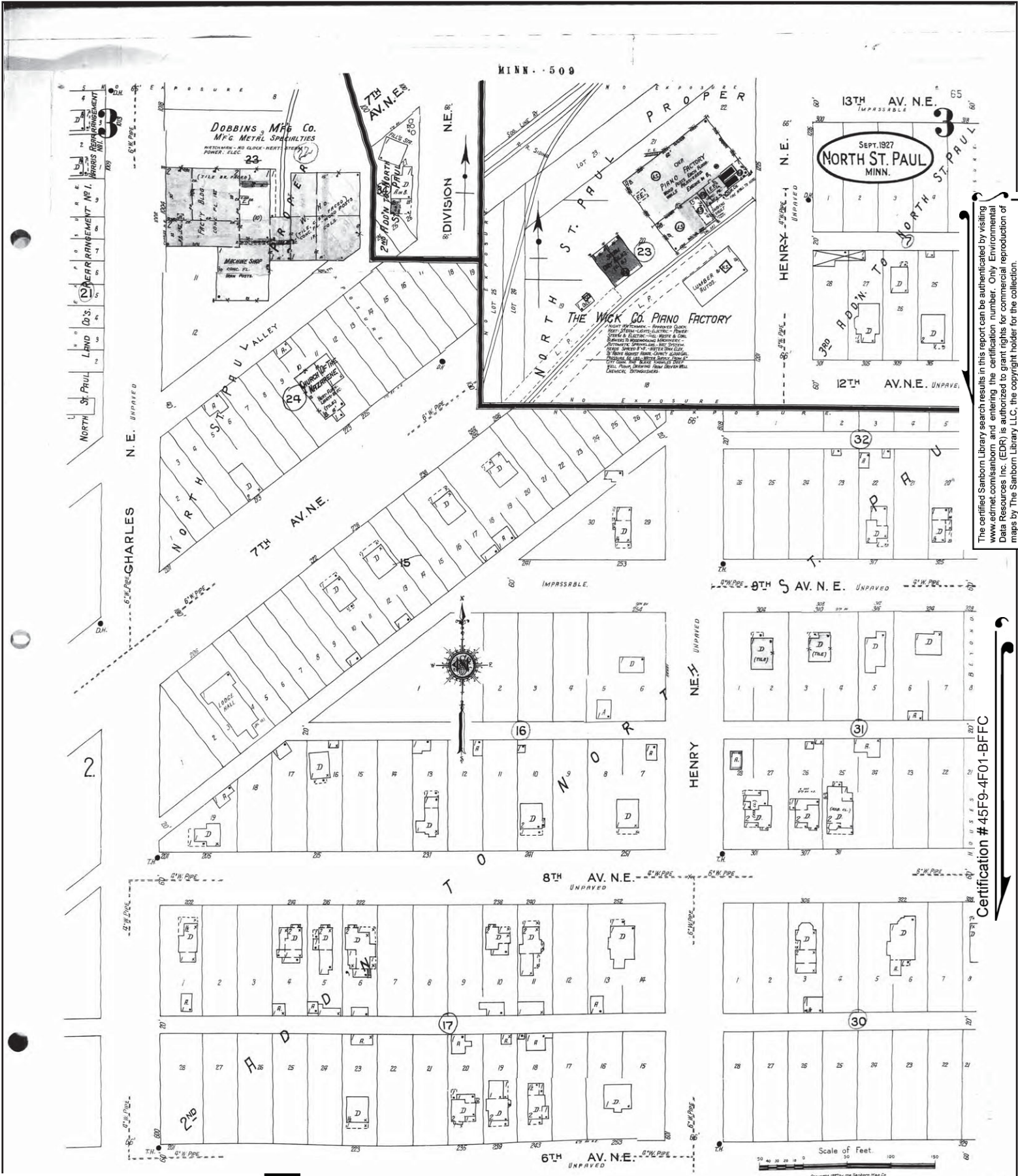

The certified Sanborn Library search results in this report can be authenticated by visiting www.edr.com/sanborn and entering the certification number. Only Environmental Data Resources Inc. (EDR) is authorized to grant rights for commercial reproduction of maps by The Sanborn Library LLC, the copyright holder for the collection.

Certification # 45F9-4F01-BFFC

Site Name: Project 1007
 Address: Project 1007
 City, ST, ZIP: Mojave, CA 93501
 Client: AECOM
 EDR Inquiry: 5746694.1
 Order Date: 08/15/2019
 Certification #: 45F9-4F01-BFFC
 Copyright: 1941



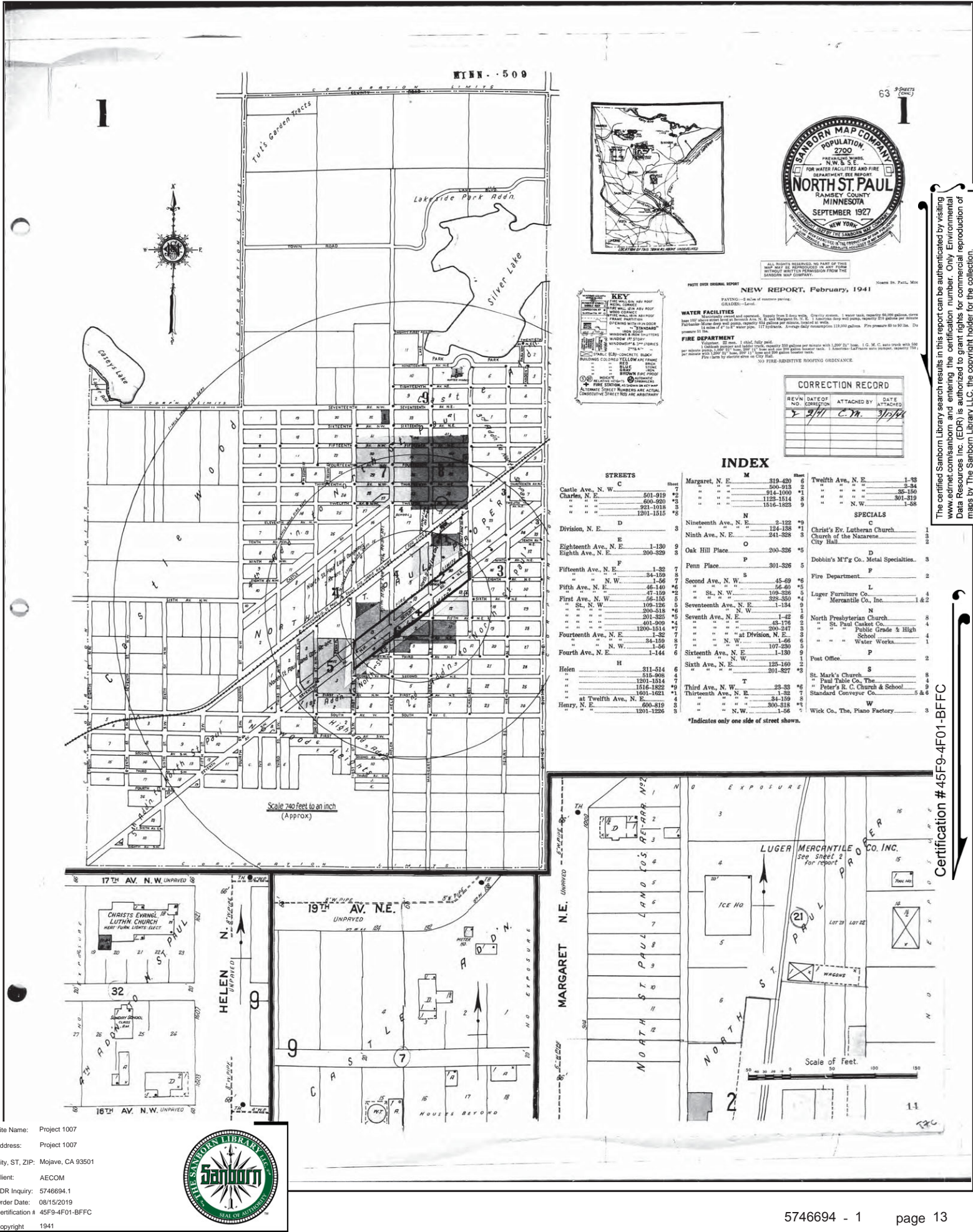

KEY: FIRE WALLS, ARE ROOF... WATER FACILITIES... FIRE DEPARTMENT... BUILDINGS COLORED YELLOW ARE FRAME...

CORRECTION RECORD: REV. DATE OF ATTACHED BY DATE NO. NO. NO. ATTACHED

INDEX: STREETS Margaret, N. E. M 319-420... Twelfth Ave., N. E. 1-38... SPECIALS Christ's Ev. Lutheran Church...

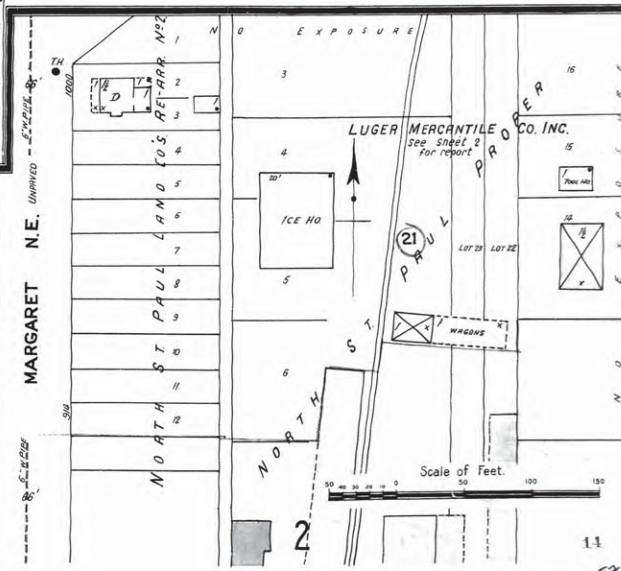

Site Name: Project 1007
Address: Project 1007
City, ST, ZIP: Mojave, CA 93501
Client: AECOM
EDR Inquiry: 5746694.1
Order Date: 08/15/2019
Certification #: 45F9-4F01-BFFC
Copyright: 1941



The certified Sanborn Library search results in this report can be authenticated by visiting www.edr.com/sanborn and entering the certification number. Only Environmental Data Resources Inc. (EDR) is authorized to grant rights for commercial reproduction of maps by The Sanborn Library LLC, the copyright holder for the collection.

Certification # 45F9-4F01-BFFC

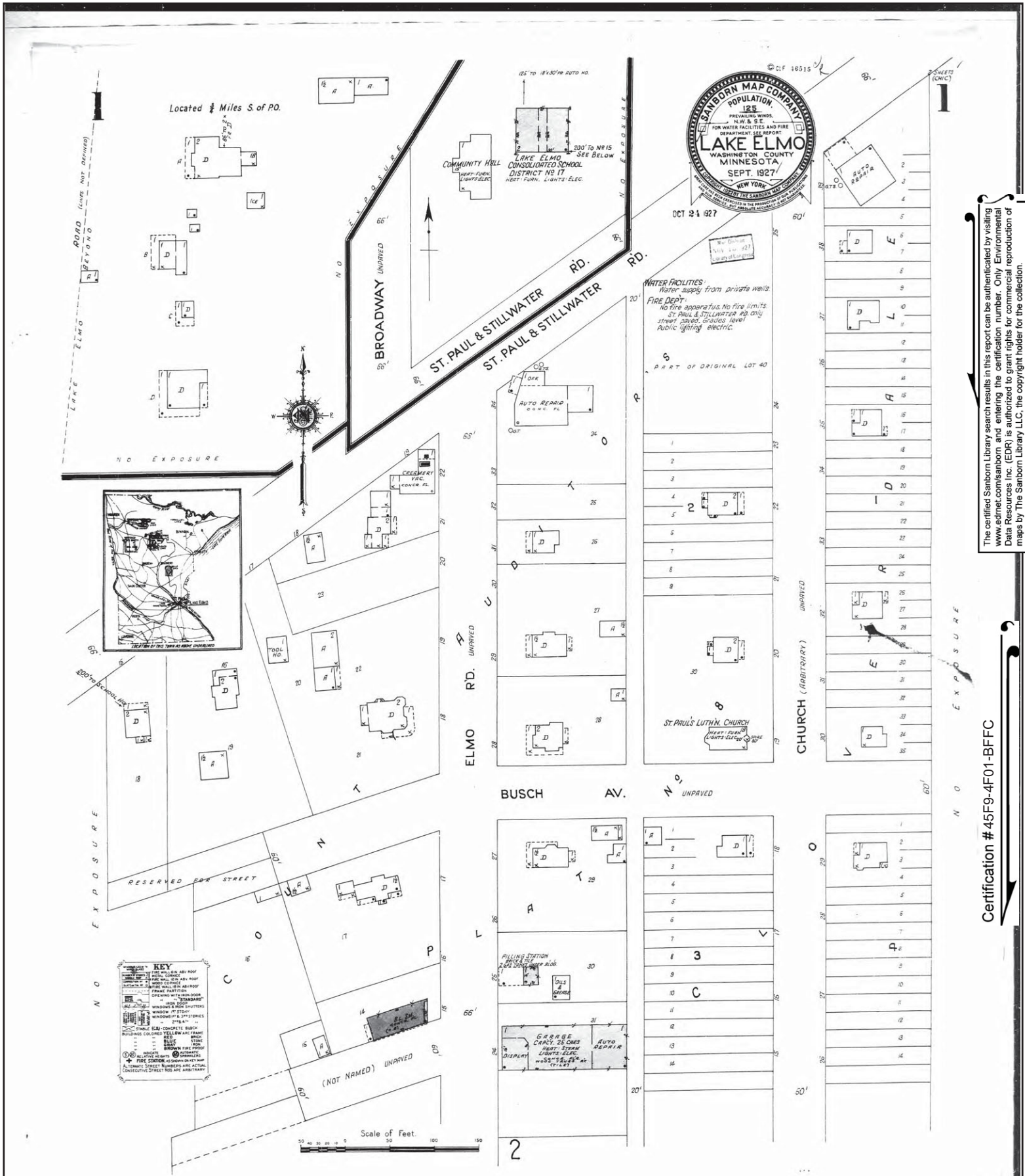

The certified Sanborn Library search results in this report can be authenticated by visiting www.edrnet.com/sanborn and entering the certification number. Only Environmental Data Resources Inc. (EDR) is authorized to grant rights for commercial reproduction of maps by The Sanborn Library LLC, the copyright holder for the collection.

Certification # 45F9-4F01-BFFC

Site Name: Project 1007
 Address: Project 1007
 City, ST, ZIP: Mojave, CA 93501
 Client: AECOM
 EDR Inquiry: 5746694.1
 Order Date: 08/15/2019
 Certification #: 45F9-4F01-BFFC
 Copyright: 1927



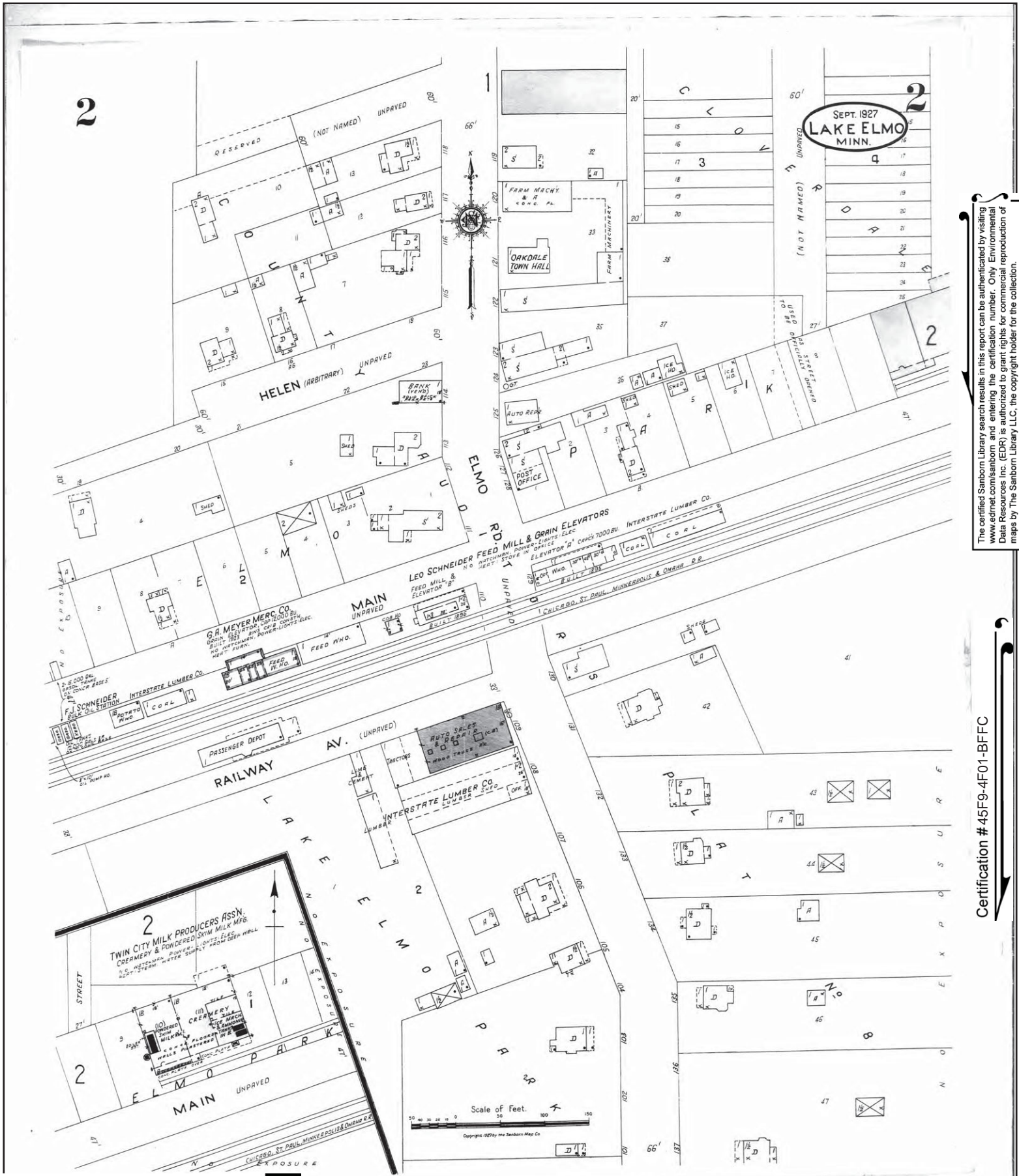

The certified Sanborn Library search results in this report can be authenticated by visiting www.edrmet.com/sanborn and entering the certification number. Only Environmental Data Resources Inc. (EDR) is authorized to grant rights for commercial reproduction of maps by The Sanborn Library LLC, the copyright holder for the collection.

Certification # 45F9-4F01-BFFC

Site Name: Project 1007
 Address: Project 1007
 City, ST, ZIP: Mojave, CA 93501
 Client: AECOM
 EDR Inquiry: 5746694.1
 Order Date: 08/15/2019
 Certification #: 45F9-4F01-BFFC
 Copyright: 1927



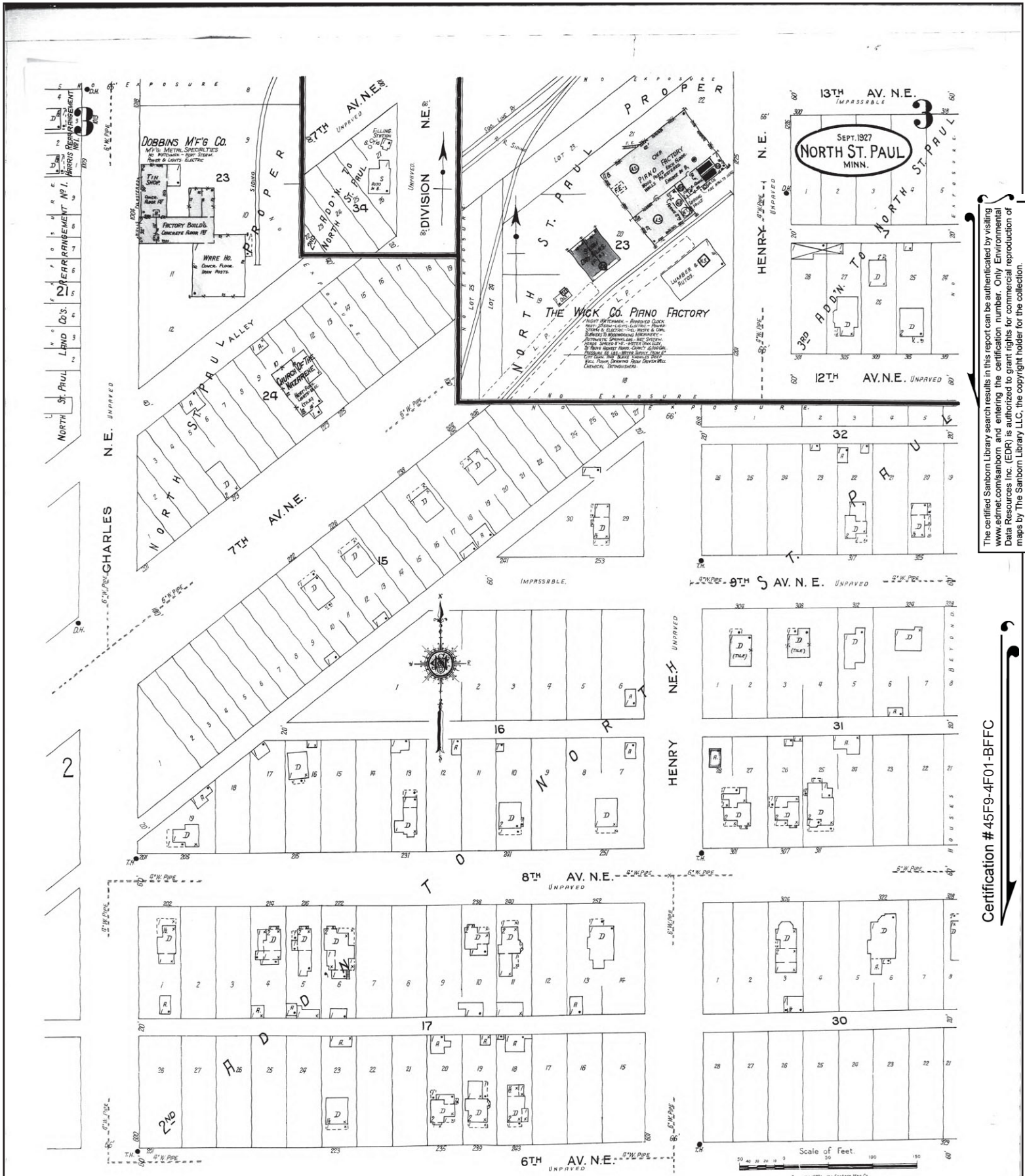

The certified Sanborn Library search results in this report can be authenticated by visiting www.edr.com/sanborn and entering the certification number. Only Environmental Data Resources Inc. (EDR) is authorized to grant rights for commercial reproduction of maps by The Sanborn Library LLC, the copyright holder for the collection.

Certification # 45F9-4F01-BFFC

Site Name: Project 1007
 Address: Project 1007
 City, ST, ZIP: Mojave, CA 93501
 Client: AECOM
 EDR Inquiry: 5746694.1
 Order Date: 08/15/2019
 Certification #: 45F9-4F01-BFFC
 Copyright: 1927



HIG Research Summary

Site Location

, MN

Requested by

AECOM

800 LaSalle Avenue, Suite 500

Minneapolis, MN

HIG Project

2018255

Client Project

P1007

Date Created

08/02/2019



Historical
Information
Gatherers

This Research Summary identifies the products and services provided by Historical Information Gatherers, Inc. (HIG) for the above referenced site location. All products are provided as PDFs unless otherwise noted.

GIS Ready Historical Aerial Photographs

Georeferenced historical aerial photographs compatible with GIS and CAD programs were produced for the site location. At least 3 ground control points were used to georeference each image to an orthophoto in the local UTM zone or client specified projection. The folder containing the files is named GISAerialPhotos and each file is named with the year the photograph was taken. The years provided are:

1947-49, 1953, 1957, 1966, 1970, 1974, 1980, 1986

Topographic Maps

The HIG Historical Map Collection was searched for topographic maps for the site location and adjoining properties. Maps from the HIG Collection were used to create a multi-page file named TopoMaps. The years provided are:

1946, 1948, 1949, 1950, 1951, 1967, 1972, 1980, 1993, 2010, 2013

Up to four different topographic maps may have been used to create a unified map showing the site location in the center. Unified maps show subdued modern topo features where corresponding maps of the same year were not published. The date in large font on each map is the date HIG has attributed to the map based on the date of first publication, or the most recent date of map inspection or revision. The definitions below provide clarification regarding the dates included in the HIG title block for each map.

Base Map Year - The year when a topographic map was first published or the date the map was significantly revised and given a new base map date.

Photo Year - The date of the most recent aerial photography used to create, revise, or inspect the map.

Photoinspected Year - The year the base map was compared to a more recent aerial photograph. If the comparison showed that no changes were needed, the map was marked photoinspected and no changes were made to the map.

Photorevised Year - During the photo inspection process, if enough changes were observed, the map would be revised by adding the new features. These changes were not field checked and are shown in purple on the photorevised maps.

Disclaimer & Limitation of Liability

This Research Summary and the related documents and images provided by Historical Information Gatherers (hereafter referred to as the "Site Specific HIG Data") contain information obtained from a variety of public and private sources. Additional information for the site and surrounding properties may exist. Accordingly, there can be no guaranty or warranty that the information provided is complete for its particular intended purpose. No warranty expressed or implied, is made whatsoever in connection with the Site Specific HIG Data. Historical Information Gatherers specifically disclaims the making of any such warranties, including without limitation, merchantability or fitness for a particular purpose. Historical Information Gatherers, its officers, employees and independent contractors cannot be held liable to anyone for any loss or damage, whether arising out of errors or omissions, negligence, accident or any other cause, resulting directly or indirectly from any information provided or any information not provided in the Site Specific HIG Data. Any liability on the part of Historical Information Gatherers is strictly limited to a refund equal to the amount paid for the Site Specific HIG Data.

HIG Copyright Notice

This Research Summary and the selection, arrangement and compilation of Site Specific HIG Data are the property of Historical Information Gatherers. © Copyright 2019 by Historical Information Gatherers, Inc. All rights reserved. The person or entity that ordered and paid for the Site Specific HIG Data is granted a personal, non-assignable, limited license to reproduce the Site Specific HIG Data solely for purposes of providing supporting documentation for reports produced for the site location which is noted on page one of this Research Summary. Any other reproduction or other use of the Site Specific HIG Data in any media or format, in whole or in part, is expressly prohibited without prior written permission from Historical Information Gatherers, and the person or entity that ordered and paid for the Site Specific HIG Data assumes all liability for the making of any such reproductions.

Licensing Agreement

The licensing agreement between Historical Information Gatherers and infoGroup provides that Historical Information Gatherers may create photocopies or reproductions of portions of Polk City Directories, Hill-Donnelley Criss-Cross Directories and other directories under infoGroup copyright. The licensing agreement also permits the person or entity that ordered and paid for the Site Specific HIG Data to include photocopies or reproductions of portions of Polk City Directories, Hill-Donnelley Criss-Cross Directories and other directories under infoGroup copyright as supporting documents for reports produced for the site which is the subject of the Site Specific HIG Data.



**Attachment A-3
Topographic Maps Review
Project 1007
Minnesota Pollution Control Agency**

Topographic Map Name	Features	Location of Feature
MN_Hudson_24k_1949	Gravel pit	Township 29N, Section 23
	Quarry and cemetery	Township 29N, Section 30
	(3) Gravel pits and (1) cemetery	Township 29N, Section 35
	Cemeteries	Township 28N, Sections 5, 6, 18, 22
MN_Hudson_24k_1950	Gravel pit	Township 29N, Section 23
	Quarry and cemetery	Township 29N, Section 30
	(3) Gravel pits and (1) cemetery	Township 29N, Section 35
	Cemeteries	Township 28N, Sections 5, 6, 18, 22
MN_Hudson_24k_1967	Gravel pit	Township 29N, Section 14 (SW corner)
	Gravel pit	Township 29N, Section 23 (SW corner)
	Quarry	Township 29N, Section 29/30
	Gravel pit and cemetery	Township 29N, Section 30 (NW corner, SW area near intersection of roads)
	Gravel pit and graves	Township 29N, Section 31 (NE corner and SE side)
	Gravel pit and cemetery	Township 29N, Section 32 (North central and western sides)
	(3) Gravel pits	Township 29N, Section 33 (South of the 2 lane highway)
	Gravel pit	Township 28N, Section 4 (North side, south of the 2 lane highway)
	(5) Gravel pits and (1) cemetery	Township 29N, Section 35 (three on south portion, 2 on north portion, cemetery in west central area)
	Cemeteries	Township 28N, Section 5, 6, 18 (central area of 5, SE corner of 6, NW area of 18 near road intersection)
	(2) Gravel pits	Township 28N, Section 10 (southern area)
	MN_Hudson_24k_1972	Pit
Gravel pit		Township 29N, Section 14 (SW corner)
Gravel pit		Township 29N, Section 23 (SW corner)
Gravel pit and cemetery		Township 29N, Section 30 (NW corner marked in purple, cemetery near road intersection)
Quarry		Township 29N, Section 29/30
(5) Gravel pits and (1) cemetery		Township 29N, Section 35 (three on south portion, 2 on north portion, cemetery in west central area)
(3) Gravel pits		Township 29N, Section 33 (South of the 2 lane highway)
Gravel pit		Township 28N, Section 4 (North side, south of the 2 lane highway)
Gravel pit and graves		Township 29N, Section 31 (NE corner and SE side)
Gravel pit and cemetery		Township 29N, Section 32 (North central and western sides)
Cemeteries		Township 28N, Section 5, 6, 18 (central area of 5, SE corner of 6, NW area of 18 near road intersection)
(2) Gravel pits		Township 28N, Section 10 (southern area)
MN_Hudson_62k_1946	Cemeteries	Township 26N, Section 15 (on SE side of Prescott)
MN_Hudson_62k_1949	Cemeteries	Township 26N, Section 15 (on SE side of Prescott)
MN_Lake Elmo_24k_1949	Cemetery	Township 29N, Section 25 (South of Midvale)
	Cemetery	Township 29N, Section 33 (SW area)
	Cemetery	Township 28N, Section 11 (center of Section)
	Cemetery	Township 28N, Section 17 (north central, next to Woodbury church)
	Cemetery	Township 28N, Section 27 (NW area, next to Salem Sch.)
MN_Lake Elmo_24k_1950	Cemetery	Township 29N, Section 25 (South of Midvale)
	Cemetery	Township 29N, Section 33 (SW area)
	Cemetery	Township 28N, Section 11 (center of Section)
	Cemetery	Township 28N, Section 17 (north central, next to Woodbury church)
MN_Lake Elmo_24k_1967	Water tank, cemetery	Township 29N, Section 13, Range 22W (north of Archbishop Murray Sch)
	Substation	Township 29N, Section 18, Range 21W (trending east-west south of highway)
	Cemetery	Township 29N, Section 25 (South of Midvale)
	(2) Gravel pits	Township 29N, Section 35 (north central and western areas)
	Gravel pit	Township 29N, Section 34 (east central area, south of Goose Lake)
	Water tank	Township 29N, Section 31 (NE corner)
	Sandpit	Township 28N, Section 1, Range 21W
	Cemetery	Township 28N, Section 11, Range 21W (center, east of Powers Lake)
	Radio Towers	Township 28N, Section 4 and 7, Range 21W (KDWB is south of Highway 12, WRCCR is west of 494)
	Water tank	Township 28N, Section 12, Range 21W (adjacent to correctional institution)
	Cemetery, water tank, radio tower	Township 28N, Section 17, Range 21W
	(2) Gravel pits	Township 28N, Section 16, Range 21W (north of Upper Afton Road)
	Radio Facility, gravel pit	Township 28N, Section 20, Range 21W (radio facility is central, gravel pit in south central area)
	(3) Gravel pits	Township 28N, Section 19, Range 21W (east central area, SE of Carver Lake)
	(3) Gravel pits	Township 28N, Section 25, Range 22W (N of Newport)
	Cemetery	Township 28N, Section 27, Range 21W (S of Afton Road)
Radio Towers (WMKT)	Township 28N, Section 30, Range 21W (SW of Military Road)	

**Attachment A-3
Topographic Maps Review
Project 1007
Minnesota Pollution Control Agency**

Topographic Map Name	Features	Location of Feature
MN_Lake Elmo_24k_1972	Water tank, cemetery	Township 29N, Section 13, Range 22W (north of Archbishop Murray Sch)
	Substation	Township 29N, Section 18, Range 21W (trending east-west south of highway)
	Cemetery	Township 29N, Section 25, Range 22W (south central area, S of Midvale)
	(2) Gravel pits	Township 29N, Section 35, Range 21W (SE and E of Goose Lake)
	Gravel pits	Township 29N, Section 34, Range 21W (S of Goose Lake)
	Water tank	Township 29N, Section 31, Range 21W (NE corner)
	Radio Towers (KDWB)	Township 28N, Section 4, Range 21W (S of Highway 12)
	Sandpit	Township 28N, Section 1, Range 21W
	Cemetery	Township 28N, Section 11, Range 21W (east of Powers Lake)
	Gravel pit	Township 28N, Section 10, Range 21W (NW of Wilmes Lake)
	Radio Towers (WRRCR)	Township 28N, Section 7, Range 21W (SW area, west of 494)
	Cemetery, water tank, radio tower	Township 28N, Section 17, Range 21W
	(2) Gravel pits	Township 28N, Section 16, Range 21W (north of Upper Afton Road)
	pit	Township 28N, Section 21, Range 21W (marked in purple)
	Radio Facility, gravel pit	Township 28N, Section 20, Range 21W (radio facility is central, gravel pit in south central area)
	(2) Gravel pits	Township 28N, Section 19, Range 21W (east central area, SE of Carver Lake)
	(2) Gravel pits	Township 28N, Section 25, Range 22W (N of Newport)
	Radio Towers (WMKT)	Township 28N, Section 30, Range 21W (SW of Military Road)
	Cemetery	Township 28N, Section 27, Range 21W (S of Afton Road)
	Water tank	Township 28N, Section 12, Range 21W (adjacent to correctional institution)
MN_Lake Elmo_24k_1993	Cemetery	Township 29N, Section 13, Range 22W (north of Archbishop Murray Sch)
	Substation	Township 29N, Section 18, Range 21W (trending east-west south of highway)
	Radio towers	Township 29N, Section 19, Range 21W (NW corner, marked in purple NE of Hazel Park)
	Cemetery, water tank	Township 29N, Section 25, Range 22W (south central area, S of Midvale; WT is next to Beaver Lake Sch)
	Water tank	Township 29N, Section 29, Range 21W (SW of Eagle Point Sch)
	Gravel pits	Township 29N, Sections 34 and 35, Range 21W (S and SE of Goose Lake)
	Water tank	Township 29N, Section 31, Range 21W (NE corner)
	Water tank	Township 28N, Section 6, Range 21W (SW of Battle Creek Lake)
	Radio Towers (KDWB)	Township 28N, Section 4, Range 21W (S of Highway 12)
	Sandpit	Township 28N, Section 1, Range 21W
	Cemetery	Township 28N, Section 11, Range 21W (east of Powers Lake)
	Radio Towers (WRRCR), water tank	Township 28N, Section 7, Range 21W (SW area, west of 494; S of Upper Afton Road)
	(2) water tanks	Township 28N, Section 12, Range 21W (adjacent to correctional institution)
	Cemetery, water tank, radio tower	Township 28N, Section 17, Range 21W
	Gravel pit	Township 28N, Section 16, Range 21W (north of Upper Afton Road)
	pit	Township 28N, Section 21, Range 21W (marked in purple)
	Radio Towers (WMKT)	Township 28N, Section 30, Range 21W (SW of Military Road)
	Cemetery	Township 28N, Section 27, Range 21W (S of Afton Road)
	Saint Paul's Priory Cem	N of Larpenteur Ave E and W of 120
	Union Cem	N of Minnehaha Ave E, S of Midvale
Woodbury United Methodist Church Cem	S of Afton Road, NW of Woodybury label	
MN_Stillwater_24k_1951	Cemetery	Township 30N, Section 1, Range 21W (adjacent to St Mathews Ch)
	(2) Cemeteries	Township 30N, Section 30, Range 20W (NW and N of Long Lake)
	Radio tower (WSHB)	Township 30N, Section 29, Range 20W (S of Lake McKusick)
	(2) Cemeteries	Township 30N, Section 33, Range 20W (SE of Lily Lake)
	Gravel pit	Township 30N, Section 34, Range 20W (next to Oak Park)
	Houlton Cem	Township 30N, Section 35, Range 20W (N of St Croix river)
	Sewage disposal, (2) towers	Township 29N, Section 2, Range 20W (N of Bayport)
	(2) Gravel pits, (2) cemeteries	Township 29N, Section 3, Range 20W (gravel pits NW of MN State Prison, cemeteries S of the prison)
	Cemetery	Township 29N, Section 6, Range 20W (S of Highway 36 and W of Highway 212)
	(2) Gravel pits	Township 29N, Section 10, Range 20W (W of Bayport)
Gravel pit	Township 29N, Section 15, Range 20W (SW of Bayport, E of C & NW railroad)	

**Attachment A-3
Topographic Maps Review
Project 1007
Minnesota Pollution Control Agency**

Topographic Map Name	Features	Location of Feature
MN_Stillwater_24k_1967	Cemetery	Township 30N, Section 1, Range 21W (adjacent to St Mathews Ch)
	Quarry	Township 31N, Section 31, Range 20W (very top right corner of the map)
	Gravel pit	Township 30N, Section 10, Range 20W (E side of section, E of the highway)
	(4) Gravel pits	Township 30N, Section 12, Range 21W (W of the railroad, S of St Mathews Ch)
	Gravel pit	Township 30N, Section 15, Range 20W (NW corner, NW of the Lookout Point)
	Quarry, gravel pit	Township 30N, Section 22, Range 20W (E of the river, N of Houlton)
	(2) Cemeteries	Township 30N, Section 30, Range 20W (NW and N of Long Lake)
	Radio tower (WSHB)	Township 30N, Section 29, Range 20W (S of Lake McKusick)
	Houlton Cem	Township 30N, Section 35, Range 20W (N of St Croix river, SE of Houlton)
	Sewage disposal	Township 30N, Section 34, Range 20W (just W of the river)
	(2) Cemeteries	Township 30N, Section 33, Range 20W (SE of Lily Lake)
	Gravel pit	Township 30N, Section 31, Range 20W (E of Long Lake)
	Cemetery	Township 29N, Section 6, Range 20W (S of Highway 36 and W of Highway 212)
	Gravel pit, (2) cemeteries, substation	Township 29N, Section 3, Range 20W (gravel pit NW of MN State Prison, cemeteries S of the prison)
	Substation, Powerplant	Township 29N, Section 2, Range 20W (N of Bayport)
	Gravel pit	Township 29N, Section 10, Range 20W (W of Bayport)
	MN_Stillwater_24k_1972	Gravel pit
Cemetery		Township 29N, Section 12, Range 21W (S of Highway 212 near bottom of map)
Cemetery		Township 30N, Section 1, Range 21W (adjacent to St Mathews Ch)
Quarry		Township 31N, Section 31, Range 20W (very top right corner of the map)
Gravel pit		Township 30N, Section 10, Range 20W (E side of section, E of the highway)
(4) Gravel pits		Township 30N, Section 12, Range 21W (W of the railroad, S of St Mathews Ch)
Gravel pit		Township 30N, Section 15, Range 20W (NW corner, NW of the Lookout Point)
Quarry, gravel pit		Township 30N, Section 22, Range 20W (E of the river, N of Houlton)
(2) Cemeteries		Township 30N, Section 30, Range 20W (NW and N of Long Lake)
Radio tower (WSHB)		Township 30N, Section 29, Range 20W (S of Lake McKusick)
Houlton Cem		Township 30N, Section 35, Range 20W (N of St Croix river, SE of Houlton)
Sewage disposal		Township 30N, Section 34, Range 20W (just W of the river)
(2) Cemeteries		Township 30N, Section 33, Range 20W (SE of Lily Lake)
Gravel pit		Township 30N, Section 31, Range 20W (E of Long Lake)
Cemetery		Township 29N, Section 6, Range 20W (S of Highway 36 and W of Highway 212)
Gravel pit, (2) cemeteries, substation		Township 29N, Section 3, Range 20W (gravel pit NW of MN State Prison, cemeteries S of the prison)
Substation, Powerplant		Township 29N, Section 2, Range 20W (N of Bayport)
Gravel pit	Township 29N, Section 10, Range 20W (W of Bayport)	
MN_Stillwater_24k_1980	Gravel pit	Township 29N, Section 15, Range 20W (SW of Bayport, E of C & NW railroad)
	Cemetery	Township 29N, Section 12, Range 21W (S of Highway 212 near bottom of map)
	Cemetery	Township 30N, Section 1, Range 21W (adjacent to St Mathews Ch)
	Quarry	Township 31N, Section 31, Range 20W (very top right corner of the map)
	Gravel pit	Township 30N, Section 10, Range 20W (E side of section, E of the highway)
	(4) Gravel pits	Township 30N, Section 12, Range 21W (W of the railroad, S of St Mathews Ch)
	Gravel pit	Township 30N, Section 15, Range 20W (NW corner, NW of the Lookout Point)
	Quarry, gravel pit	Township 30N, Section 22, Range 20W (E of the river, N of Houlton)
	Radio tower (WSHB)	Township 30N, Section 29, Range 20W (S of Lake McKusick)
	(2) Cemeteries	Township 30N, Section 30, Range 20W (NW and N of Long Lake)
	(2) Cemeteries	Township 30N, Section 33, Range 20W (SE of Lily Lake)
	Sewage disposal	Township 30N, Section 34, Range 20W (just W of the river)
	Houlton Cem	Township 30N, Section 35, Range 20W (N of St Croix river, SE of Houlton)
	Substation, Powerplant	Township 29N, Section 2, Range 20W (N of Bayport)
	Gravel pit, (2) cemeteries, substation	Township 29N, Section 3, Range 20W (gravel pit NW of MN State Prison, cemeteries S of the prison)
	Cemetery	Township 29N, Section 6, Range 20W (S of Highway 36 and W of Highway 212)
	Cemetery	Township 29N, Section 12, Range 21W (S of Highway 212 near bottom of map)
Gravel pit	Township 29N, Section 10, Range 20W (W of Bayport)	
Gravel pit, pit	Township 29N, Section 15, Range 20W (SW of Bayport, E of C & NW railroad)	

**Attachment A-3
Topographic Maps Review
Project 1007
Minnesota Pollution Control Agency**

Topographic Map Name	Features	Location of Feature	
MN_Stillwater_24k_1993	Cemetery	Township 30N, Section 1, Range 21W (adjacent to St Mathews Ch)	
	Quarry	Township 31N, Section 31, Range 20W (very top right corner of the map)	
	Gravel pit	Township 30N, Section 10, Range 20W (E side of section, E of the highway)	
	(2) Gravel pits	Township 30N, Section 15, Range 20W (NW corner, NW of the Lookout Point)	
	Quarry, gravel pit	Township 30N, Section 22, Range 20W (E of the river, N of Houlton)	
	(2) Cemeteries	Township 30N, Section 30, Range 20W (NW and N of Long Lake)	
	Radio tower (WShB)	Township 30N, Section 29, Range 20W (S of Lake McKusick)	
	Houlton Cem	Township 30N, Section 35, Range 20W (N of St Croix river, SE of Houlton)	
	Sewage disposal	Township 30N, Section 34, Range 20W (just W of the river)	
	(2) Cemeteries	Township 30N, Section 33, Range 20W (SE of Lily Lake)	
	Cemetery	Township 29N, Section 6, Range 20W (S of Highway 36 and W of Highway 212)	
	(2) cemeteries, substation	Township 29N, Section 3, Range 20W (cemeteries S of the MN State prison, substation N of the prison)	
	Substation, Powerplant	Township 29N, Section 2, Range 20W (N of Bayport)	
	Cemetery	Township 29N, Section 12, Range 21W (S of Highway 212 near bottom of map)	
Gravel pit	Township 29N, Section 15, Range 20W (SW of Bayport, E of C & NW railroad)		
MN_Stillwater_62k_1948	Houlton Cem	Township 30N, Section 35, Range 20W (N of St Croix river, SE of Houlton)	
MN_Stillwater_62k_1949	Houlton Cem	Township 30N, Section 35, Range 20W (N of St Croix river, SE of Houlton)	
MN_White Bear Lake East_24k_1951	(2) Gravel pits	Township 30N, Section 10, Range 21W (SW of Pat Lake)	
	(2) Gravel pits	Township 30N, Section 7, Range 21W (E of White Bear Beach)	
	Lakeview Cem	Township 30N, Section 31, Range 21W (S of White Bear Lake)	
	St Marys Cem	Township 29N, Section 1, Range 22W (W of Silver Lake)	
MN_White Bear Lake East_24k_1967	Gravel pit	Township 30N, Section 1, Range 22W (E of Benson Airport)	
	Gravel pit	Township 30N, Section 11, Range 21W (S of Pat Lake)	
	(4) Gravel pits	Township 30N, Section 10, Range 21W (W of Pat Lake)	
	(2) Gravel pits	Township 30N, Section 7, Range 21W (SE of White Bear Beach)	
	Gravel pit	Township 30N, Section 16, Range 21W (NW of Northport Airport)	
	(2) Gravel pits	Township 30N, Section 28, Range 21W (N of Highway, W of the railroad)	
	Lakeview Cem, Evergreen Cem	Township 30N, Section 31, Range 21W (SE of White Bear Lake)	
	St Marys Cem	Township 29N, Section 1, Range 22W (W of Silver Lake)	
	(4) Gravel pits	Township 29N, Sections 8, 9, 10, and 16 Range 21W (S of Lake Oldon, Lake Jane, De Montreville)	
	Sandpit	Township 29N, Section 7, Range 21W (NW of Mud Lake)	
	Water tank	Township 29N, Section 13, Range 22W (S of North St Paul)	
	Water tower	Township 29N, Section 18, Range 21W (trending east-west south of highway)	
	Water tank	Township 30N, Section 36, Range 22W	
	Water tank	Township 30, Section 20, Range 21W (in Mahtomedi)	
	MN_White Bear Lake East_24k_1972	Gravel pit	Township 30N, Section 1, Range 22W (E of Benson Airport)
		Gravel pit	Township 30N, Section 11, Range 21W (S of Pat Lake)
(4) Gravel pits		Township 30N, Section 10, Range 21W (W of Pat Lake)	
(2) Gravel pits		Township 30N, Section 7, Range 21W (SE of White Bear Beach)	
Gravel pit		Township 30N, Section 16, Range 21W (NW of Northport Airport)	
pit		Township 30N, Section 29, Range 21W (S of Mahtomedi)	
(2) Gravel pits		Township 30N, Section 28, Range 21W (N of Highway, W of the railroad)	
pit		Township 30N, Section 36, Range 21W (Very E side of map)	
Lakeview Cem, Evergreen Cem		Township 30N, Section 31, Range 21W (SE of White Bear Lake)	
Water tank		Township 30N, Section 36, Range 22W	
St Marys Cem		Township 29N, Section 1, Range 22W (W of Silver Lake)	
(4) Gravel pits, 2 pits		Township 29N, Sections 8, 9, 10, and 16 Range 21W (S of Lake Olson, Lake Jane, De Montreville, one pit E of Lake Olson)	
Water tower		Township 29N, Section 18, Range 21W (trending east-west south of highway)	
Water tank		Township 29N, Section 13, Range 22W (S of North St Paul)	
Water tank		Township 30, Section 20, Range 21W (in Mahtomedi)	
MN_White Bear Lake East_24k_1980		Gravel pit	Township 30N, Section 1, Range 22W (E of Benson Airport)
	Gravel pit	Township 30N, Section 11, Range 21W (S of Pat Lake)	
	(4) Gravel pits	Township 30N, Section 10, Range 21W (W of Pat Lake)	
	(2) Gravel pits	Township 30N, Section 7, Range 21W (SE of White Bear Beach)	
	Pipe line	Goes through T31N, S33, R21W; T30N, Sections 5, 9, 16, 21 28, 32, 33 R21W; T29N, Sections 5, 8, 17, R21W	
	Gravel pit	Township 30N, Section 16, Range 21W (NW of Northport Airport)	
	(2) Gravel pits	Township 30N, Section 28, Range 21W (N of Highway, W of the railroad)	
	pit	Township 30N, Section 36, Range 21W (Very E side of map)	
	Lakeview Cem, Evergreen Cem	Township 30N, Section 31, Range 21W (SE of White Bear Lake)	
	Water tank	Township 30N, Section 36, Range 22W	
	St Marys Cem	Township 29N, Section 1, Range 22W (W of Silver Lake)	
	pit	Township 29N, Section 5, Range 21W (SE of Long Lake and the clover interchange)	
	(4) Gravel pits, 2 pits	Township 29N, Sections 8, 9, 10, and 16 Range 21W (S of Lake Olson, Lake Jane, De Montreville, one pit E of Lake Olson)	
	Water tank	Township 29N, Section 13, Range 22W (S of North St Paul)	
	Water tank	Township 30, Section 20, Range 21W (in Mahtomedi)	

**Attachment A-3
Topographic Maps Review
Project 1007
Minnesota Pollution Control Agency**

Topographic Map Name	Features	Location of Feature
MN_White Bear Lake East_24k_1993	Gravel pit	Township 30N, Section 1, Range 22W (E of Benson Airport)
	Gravel pit	Township 30N, Section 11, Range 21W (S of Pat Lake)
	Gravel pit	Township 30N, Section 10, Range 21W (W of Pat Lake)
	Pipe line	Goes through T31N, S33, R21W; T30N, Sections 5, 9, 16, 21 28, 32, 33 R21W; T29N, Sections 5, 8, 17, R21W
	(2) Gravel pits	Township 30N, Section 7, Range 21W (SE of White Bear Beach)
	Gravel pit	Township 30N, Section 16, Range 21W (NW of Northport Airport)
	Water tank	Township 30, Section 20, Range 21W (in Mahtomedi)
	Water tank	Township 30N, Section 36, Range 22W
	St Marys Cem	Township 29N, Section 1, Range 22W (W of Silver Lake)
	Lakeview Cem, Evergreen Cem	Township 30N, Section 31, Range 21W (SE of White Bear Lake)
	pit	Township 30N, Section 36, Range 21W (Very E side of map)
	pit	Township 29N, Section 5, Range 21W (SE of Long Lake and the clover interchange)
	(3) Gravel pits, 2 pits	Township 29N, Sections 8, 9, 10, and 16 Range 21W (S of Lake Olson, Lake Jane, De Monteville, one pit E of Lake Olson)
MN_White_Bear_Lake_East_20130819_TM_geo	Lakeview Cem, Evergreen Cem	W of Mahtomedi
	St Marys Cem	W of Silver Lake
WI_Hudson_20100806_TM_geo	Saint Lucas Cemetery	E of Horseshoe Lake
	Rentz Cem, Daniel Vollmer Cem, Old Trinity Cem	SE of Horseshoe Lake and Saint Lucas Cem
	Lakeview Cemetery	W side of Lakeland
	Saint Peter's Lutheran Cemetery, Fahlstrom Cemetery	W of Lake Edith and N of Bissel Mounds
	Mound Prairie Cemetery	SW of Bissel Mounds
	(3) Cemeteries	Afton
WI_Hudson_20130630_TM_geo	Lakeview Cemetery	W side of Lakeland
	Rentz Cem, Daniel Vollmer Cem, Old Trinity Cem	SE of Horseshoe Lake and Saint Lucas Cem
	Saint Lucas Cemetery	E of Horseshoe Lake
	Saint Peter's Lutheran Cemetery, Fahlstrom Cemetery	W of Lake Edith and N of Bissel Mounds
	(3) Cemeteries	Afton
	Mound Prairie Cemetery	SW of Bissel Mounds
WI_Hudson_24k_1993	Pit, (2) gravel pits	North side of map near Lakeland Lane and west of the river.
	(2) gravel pits, (3) gravel pits	(2) near interchange in Lakeland, (3) south of Lakeland
	Lakeview Cemetery	W side of Lakeland
	(8) gravel pits	North side of highway 12/94, near rest stop.
	Rentz cem, graves, St Lucas Cem	SE of Horseshoe Lake
	(2) gravel pits	SE of Horseshoe Lake.
	Water tank	S of Horseshoe Lake and Sunfish Lake.
	substation	S of Afton Corporate
	cemetery	Near St Peters Church, N of Fahlstrom Road
	Mound Prairie Cemetery	SW of Bissel Mounds
	Cemetery	Near Afton

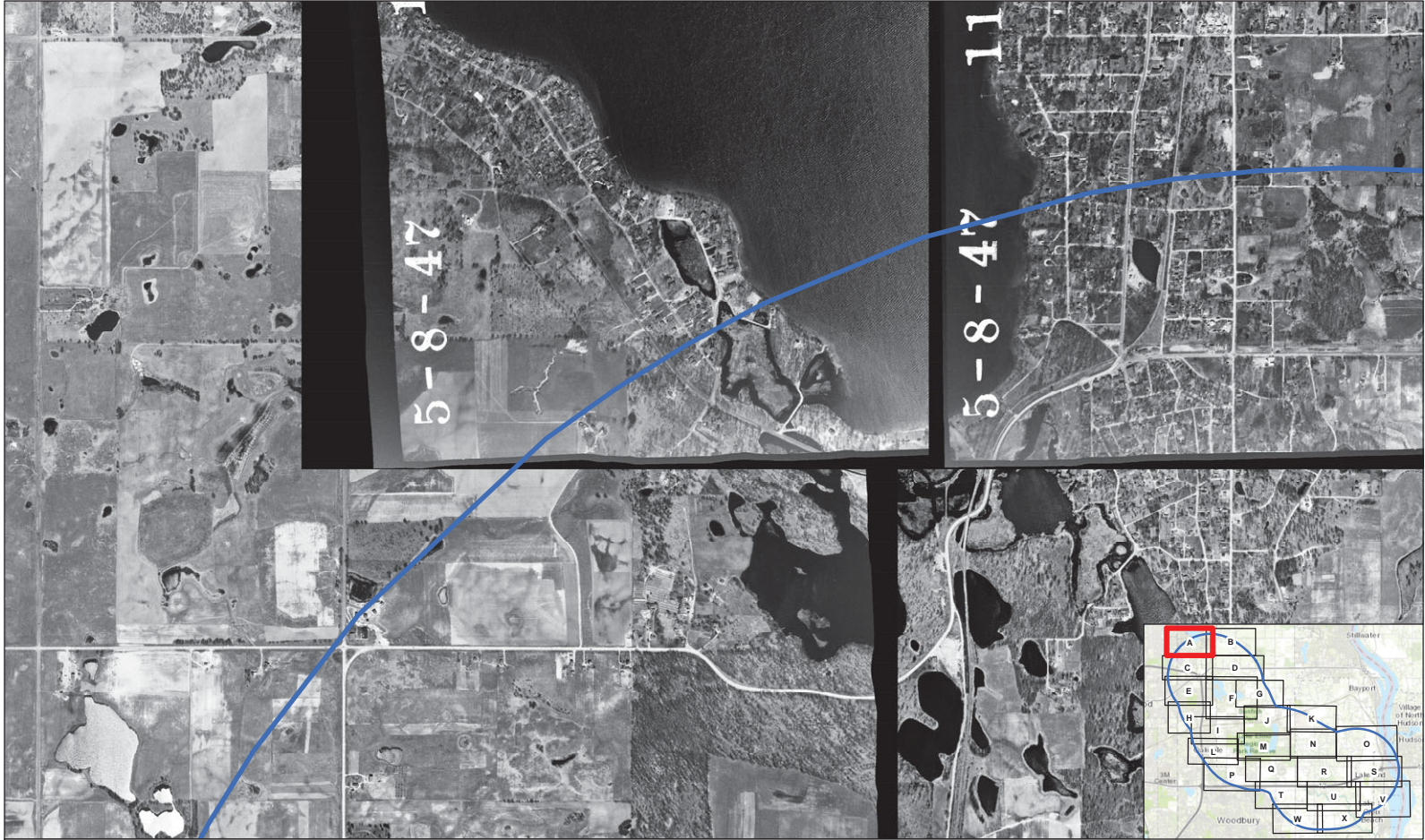

Project 1007
 1947 Aerial - Area A

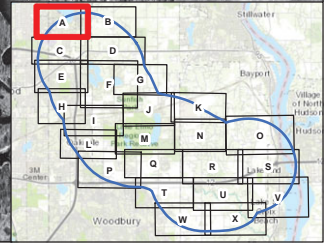
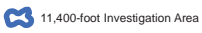

Service Layer Credits: Sources: Esri, HERE, DeLorme, Intermap, increment P Corp., GEBCO, USGS, FAO, NPS, NRCAN, GeoBasis, IGN, Kadaster NL, Ordnance Survey, Esri Japan, METI, Esri China (Hong Kong), Swisstopo, MapboxIndia, © OpenStreetMap contributors, and the GIS User Community. Other Sources: EDR Aerial Imagery
 AECOM Path: C:\Users\miana.aecom\Desktop\Project 1007 OFFLINE\GIS\amp\4-Month Investigation Progress Report\Phase 1 Inventory\1947_Aerials.mxd. Revised: 7/22/2020. By: MGD





Project 1007
 1947 Aerial - Area B



11,400-foot Investigation Area



Service Layer Credits: Sources: Esri, HERE, DeLorme, Intermap, increment P Corp., GEBCO, USGS, FAO, NPS, NRCAN, GeoBasis, IGN, Kadaster NL, Ordnance Survey, Esri Japan, METI, Esri China (Hong Kong), Swisstopo, MapboxIndia, © OpenStreetMap contributors, and the GIS User Community. Other Sources: EDR Aerial Imagery
 AECOM Path: C:\Users\mains.aecom\Desktop\Project 1007 OFFLINE\GIS\temp\18-Month Investigation Progress Report\Phase 1 Inventory\1947_Aerial.mxd. Revised: 7/22/2020. By: MGD

AECOM

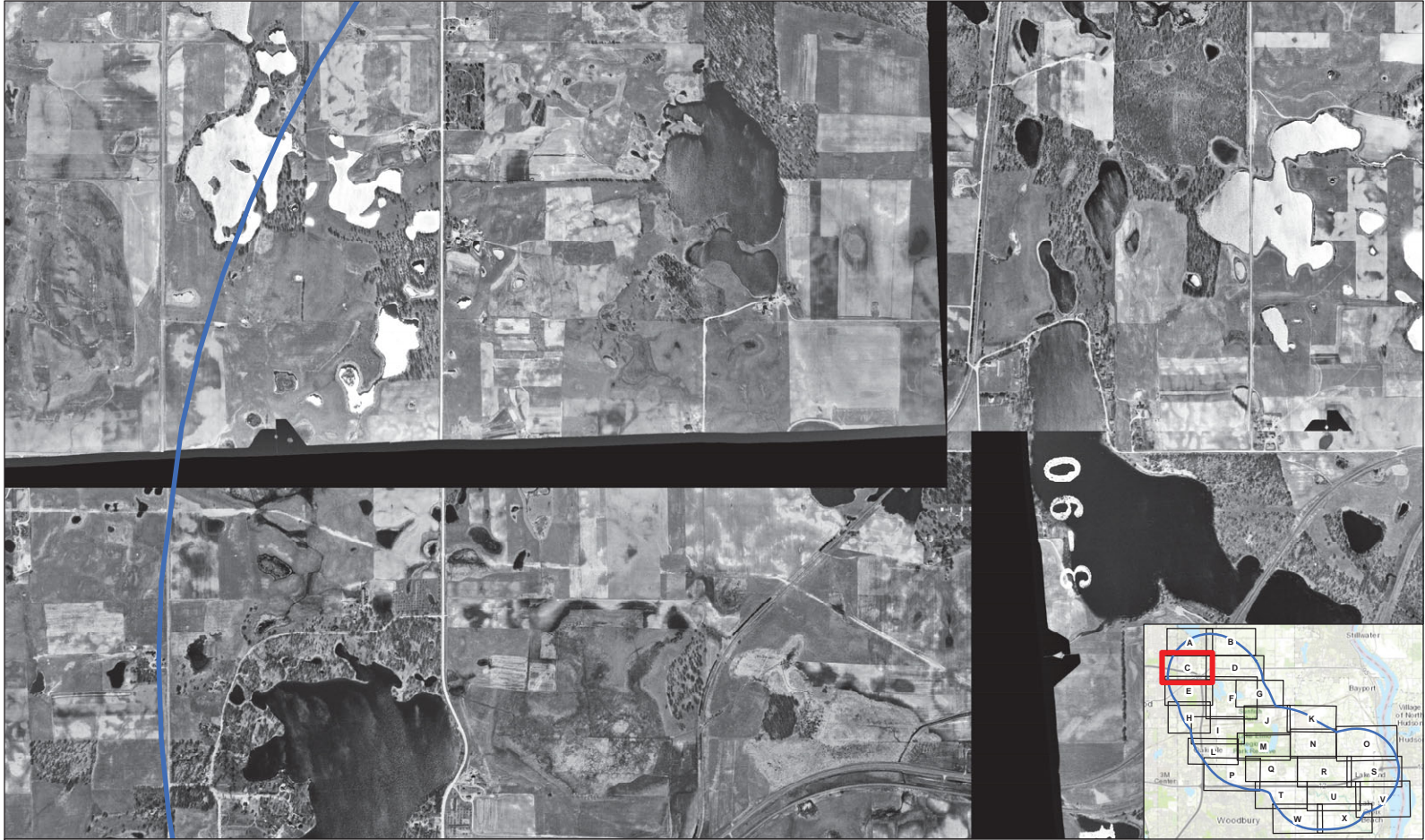

Project 1007
 1947 Aerial - Area C

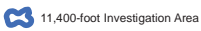

Service Layer Credits: Sources: Esri, HERE, DeLorme, Intermap, increment P Corp., GEBCO, USGS, FAO, NPS, NRCAN, GeoBasis, IGN, Kadaster NL, Ordnance Survey, Esri Japan, METI, Esri China (Hong Kong), Swisstopo, MapboxIndia, © OpenStreetMap contributors, and the GIS User Community. Other Sources: EDR Aerial Imagery
 AECOM Path: C:\Users\miana.aaron\Desktop\Project 1007 OFFLINE\GIS\temp\9-8-Month Investigation Progress Report\Phase 1 Inventory\1947_Aerial.mxd. Revised: 7/22/2020. By: MGD



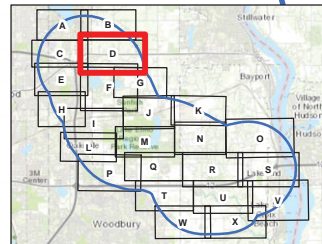

Project 1007
1947 Aerial - Area D



11,400-foot Investigation Area



0 475 950 1,425 1,900
Feet

Service Layer Credits: Sources: Esri, HERE, DeLorme, Intermap, increment P Corp., GEBCO, USGS, FAO, NPS, NRCAN, GeoBasis, IGN, Kadaster NL, Ordnance Survey, Esri Japan, METI, Esri China (Hong Kong), Swisstopo, MapboxIndia, © OpenStreetMap contributors, and the GIS User Community. Other Sources: EDR Aerial Imagery
AECOM Path: C:\Users\miana.aecom\Desktop\Project 1007 OFFLINE GIS\amp\1947 Aerial Investigation Progress Report\Phase 1 Inventory\1947_Aerial.mxd. Revised: 7/22/2020. By: MGD

AECOM

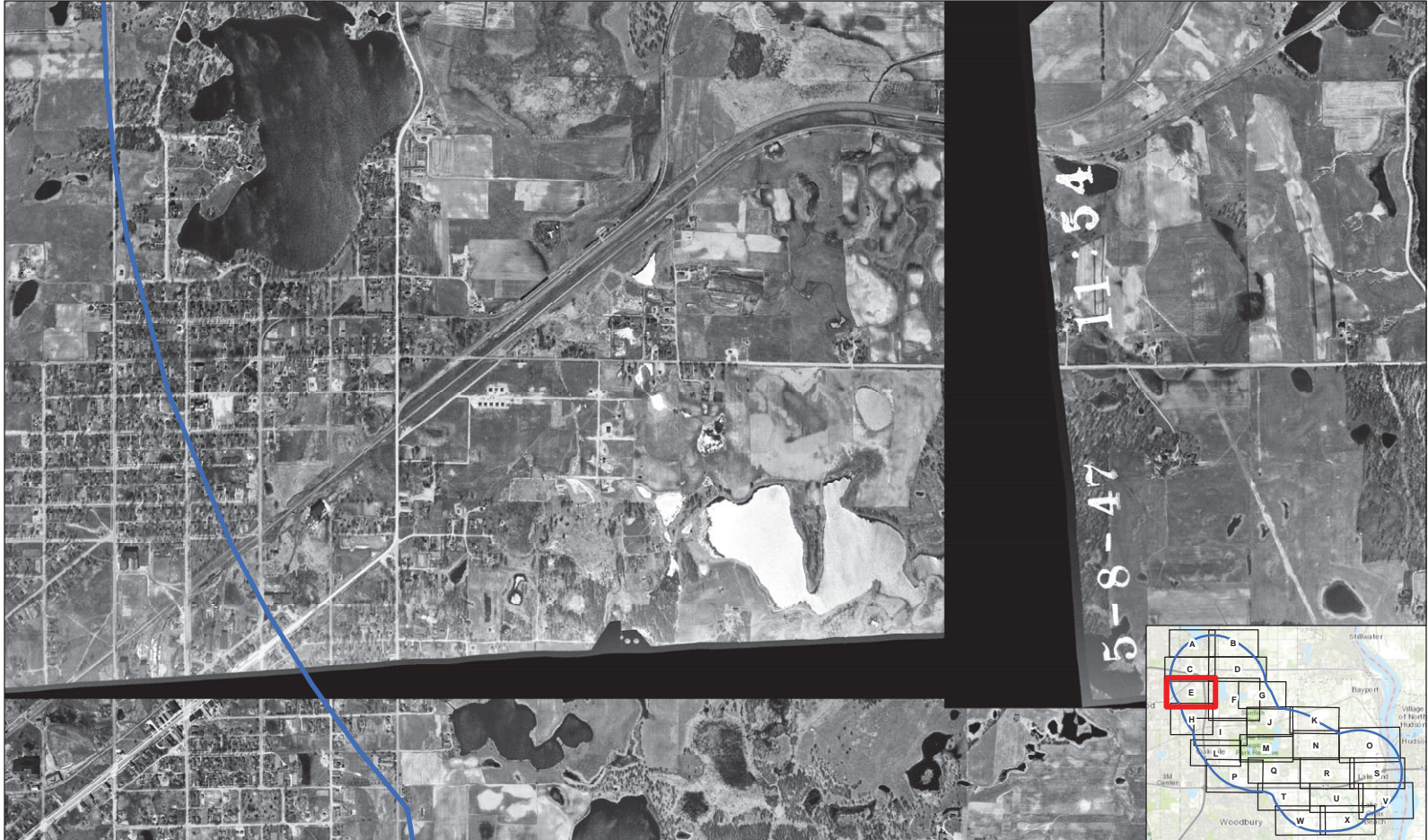

Project 1007
 1947 Aerial - Area E



11,400-foot Investigation Area



Service Layer Credits: Sources: Esri, HERE, DeLorme, Intermap, increment P Corp., GEBCO, USGS, FAO, NPS, NRCAN, GeoBasis, IGN, Kadaster NL, Ordnance Survey, Esri Japan, METI, Esri China (Hong Kong), Swisstopo, MapmyIndia, © OpenStreetMap contributors, and the GIS User Community. Other Sources: EDR Aerial Imagery
 AECOM Path: C:\Users\miana.aecom\Desktop\Project 1007 OFFLINE\GIS\amp\16-Month Investigation Progress Report\Phase 1 Inventory\1947_Aerials.mxd. Revised: 7/22/2020. By: MGD

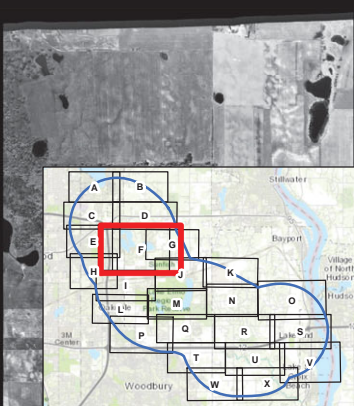
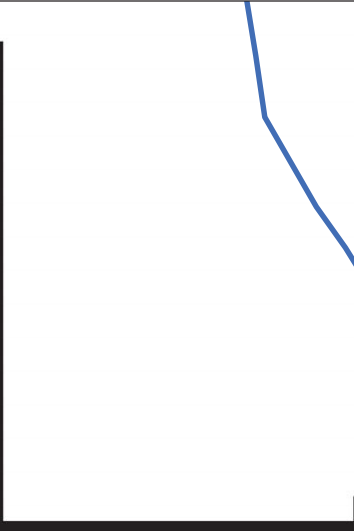

Project 1007
1947 Aerial - Area F



11,400-foot Investigation Area

Service Layer Credits: Sources: Esri, HERE, DeLorme, Intermap, increment P Corp., GEBCO, USGS, FAO, NPS, NRCAN, GeoBasis, IGN, Kadaster NL, Ordnance Survey, Esri Japan, METI, Esri China (Hong Kong), Swisstopo, MapboxIndia, © OpenStreetMap contributors, and the GIS User Community. Other Sources: EDR Aerial Imagery
AECOM Path: C:\Users\miana.aaron\Desktop\Project 1007 OFFLINE\GIS\temp\6-Month Investigation Progress Report\Phase 1 Inventory\1947_Aerial.mxd. Revised: 7/22/2020. By: MGD



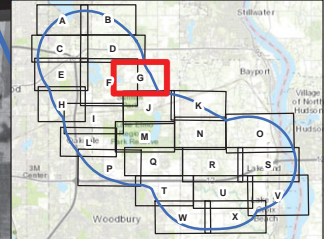
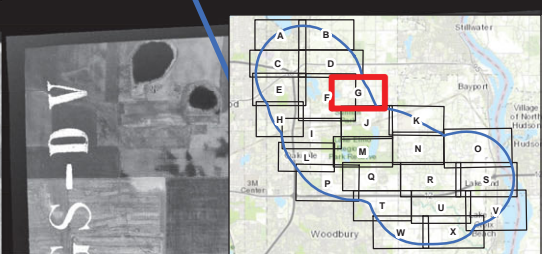
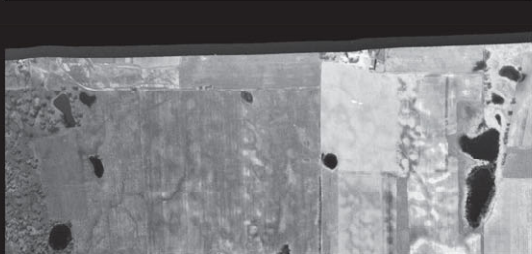
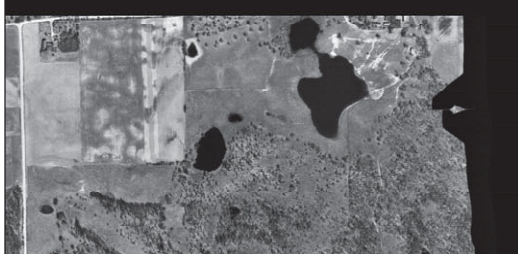
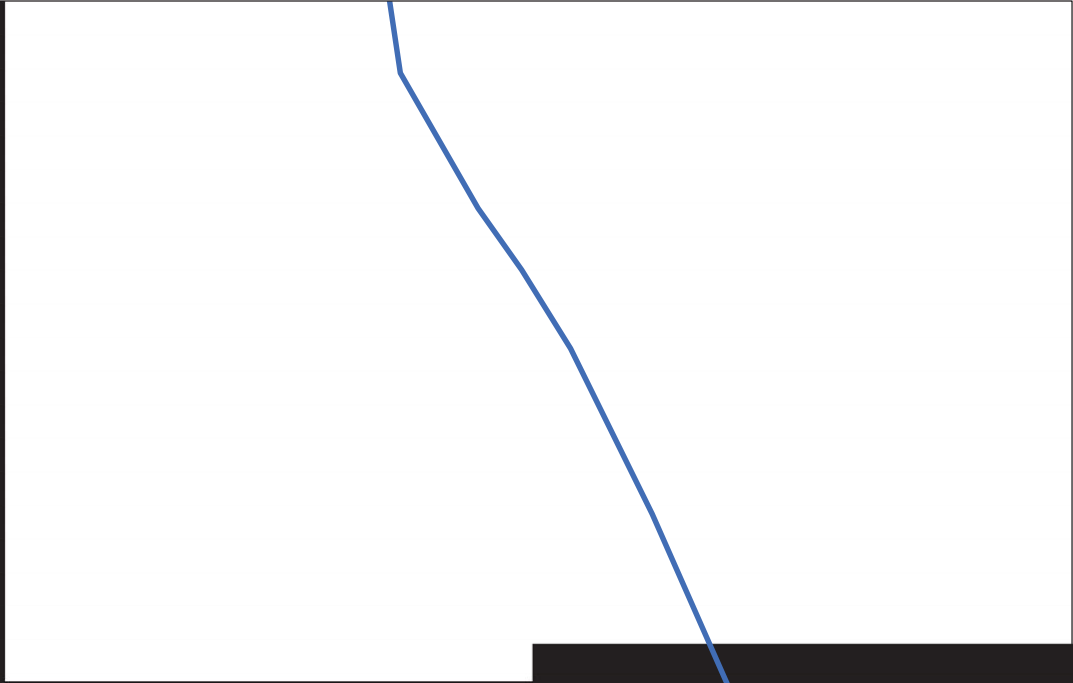
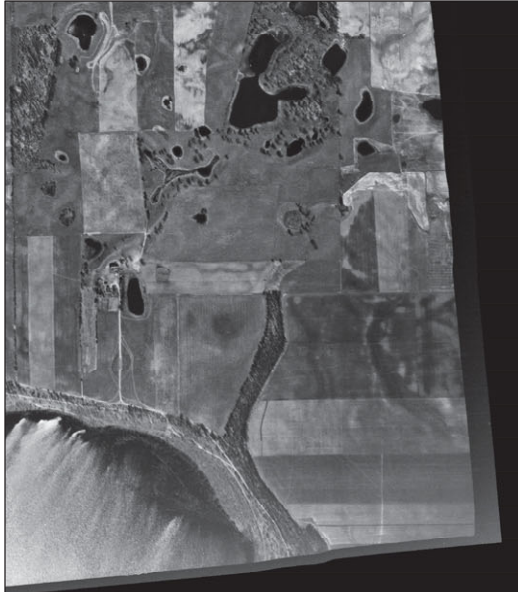

Project 1007
1947 Aerial - Area G

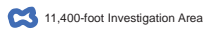

Service Layer Credits: Sources: Esri, HERE, DeLorme, Intermap, increment P Corp., GEBCO, USGS, FAO, NPS, NRCAN, GeoBasis, IGN, Kadaster NL, Ordnance Survey, Esri Japan, METI, Esri China (Hong Kong), Swisstopo, MapmyIndia, © OpenStreetMap contributors, and the GIS User Community. Other Sources: EDR Aerial Imagery
AECOM Path: C:\Users\miana.aecom\Desktop\Project 1007 OFFLINE\GIS\1947-1948\Investigation Progress Report\Phase 1\Inventory\1947_Aerial.mxd. Revised: 7/22/2020. By: MGD



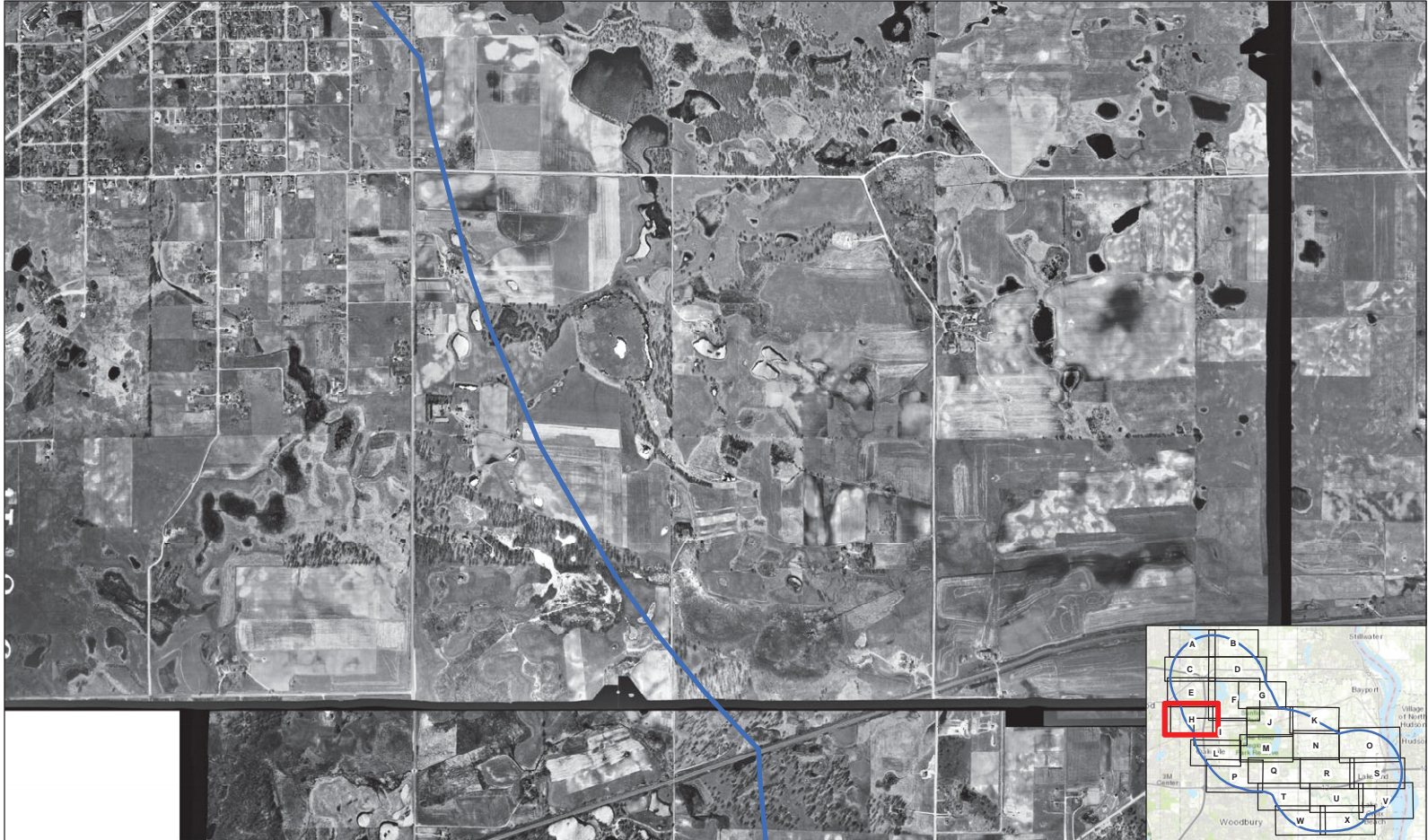

Project 1007
 1947 Aerial - Area H

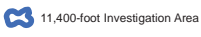

Service Layer Credits: Sources: Esri, HERE, DeLorme, Intermap, increment P Corp., GEBCO, USGS, FAO, NPS, NRCAN, GeoBasis, IGN, Kadaster NL, Ordnance Survey, Esri Japan, METI, Esri China (Hong Kong), Swisstopo, MapmyIndia, © OpenStreetMap contributors, and the GIS User Community. Other Sources: EDR Aerial Imagery
 AECOM Path: C:\Users\miana.aecom\Desktop\Project 1007 OFFLINE\GIS\temp\1947 Aerial Investigation Progress Report\Phase 1 Inventory\1947_Aerial.mxd. Revised: 7/22/2020. By: MGD





Project 1007
1947 Aerial - Area I

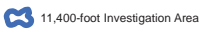

Service Layer Credits: Sources: Esri, HERE, DeLorme, Intermap, increment P Corp., GEBCO, USGS, FAO, NPS, NRCAN, GeoBasis, IGN, Kadaster NL, Ordnance Survey, Esri Japan, METI, Esri China (Hong Kong), Swisstopo, MapboxIndia, © OpenStreetMap contributors, and the GIS User Community - Other Sources: EDR Aerial Imagery
 AECOM Path: C:\Users\miana.aaron\Desktop\Project 1007 OFFLINE GIS\amp\18-Month Investigation Progress Report\Phase 1 Inventory\1947_Aerial.mxd. Revised: 7/22/2022. By: MGD

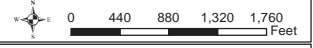

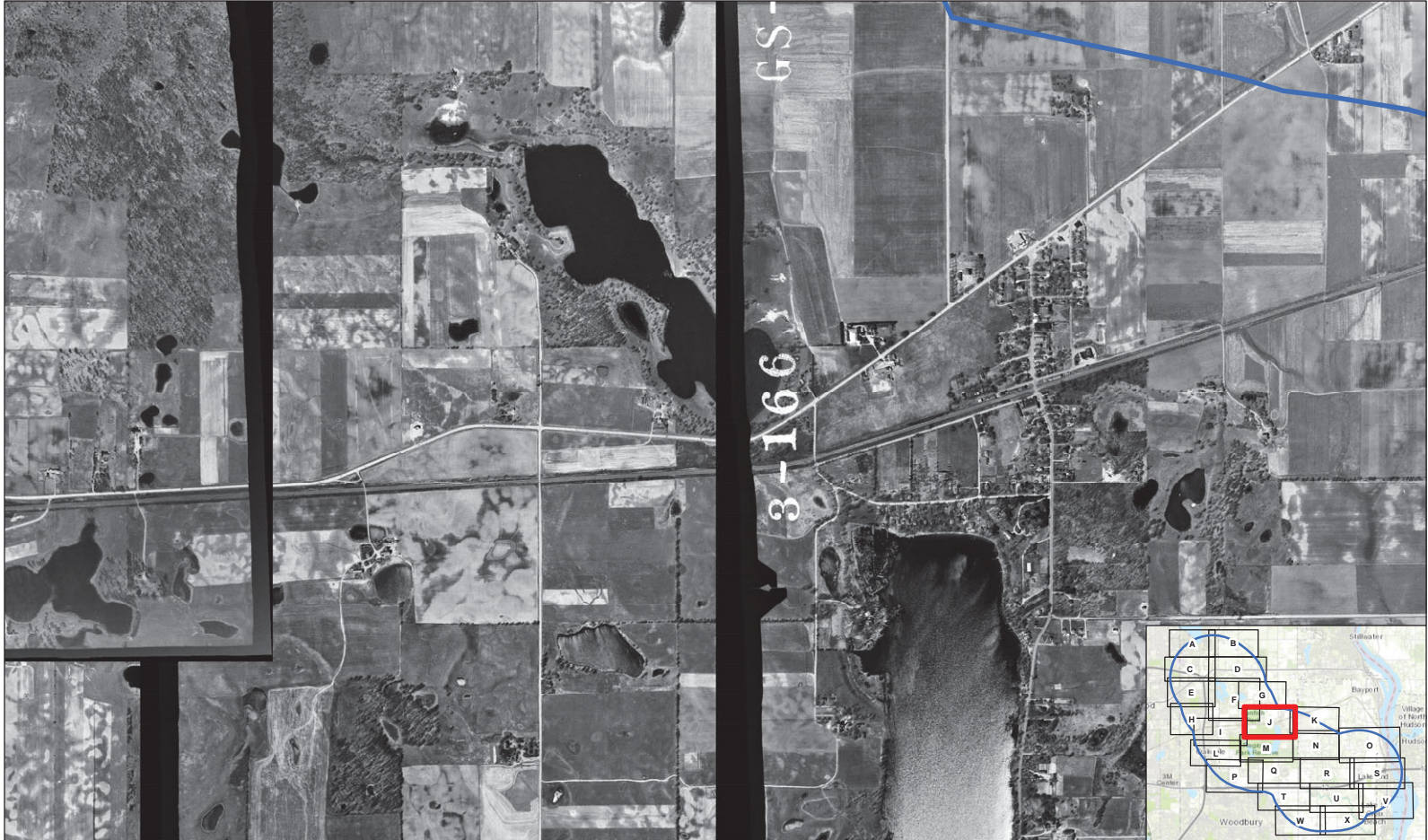

Project 1007
 1947 Aerial - Area J



11,400-foot Investigation Area



0 420 840 1,260 1,680
 Feet

Service Layer Credits: Sources: Esri, HERE, DeLorme, Intermap, increment P Corp., GEBCO, USGS, FAO, NPS, NRCAN, GeoBasis, IGN, Kadaster NL, Ordnance Survey, Esri Japan, METI, Esri China (Hong Kong), Swisstopo, MapmyIndia, © OpenStreetMap contributors, and the GIS User Community. Other Sources: EDR Aerial Imagery
 AECOM Path: C:\Users\miana.aecom\Desktop\Project 1007 OFFLINE\GIS\temp\18-Month Investigation Progress Report\Phase 1 Inventory\1947_Aerial.mxd. Revised: 7/22/2020. By: MGD

AECOM

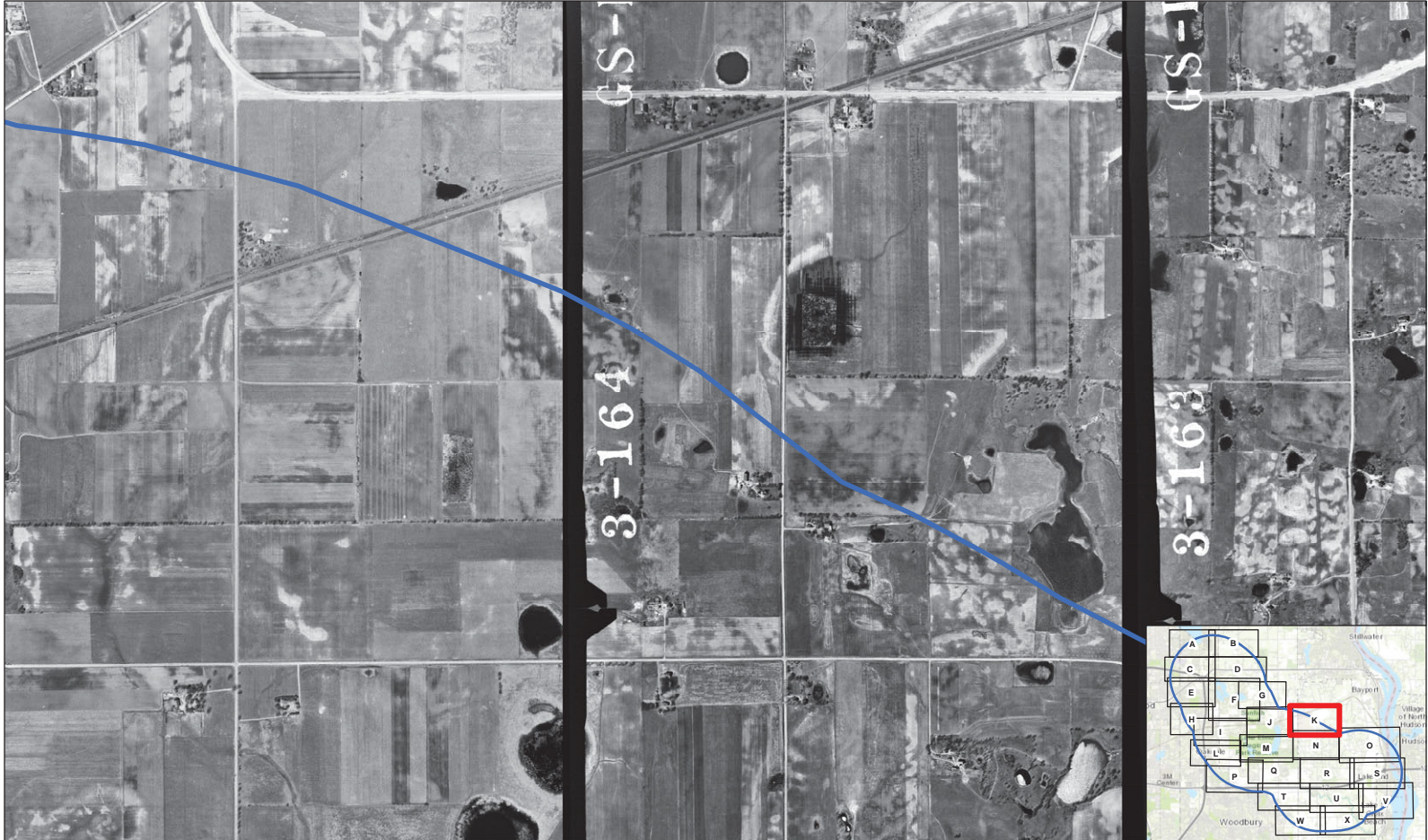

Project 1007
 1947 Aerial - Area K



11,400-foot Investigation Area



0 410 820 1,230 1,640
 Feet

Service Layer Credits: Sources: Esri, HERE, DeLorme, Intermap, increment P Corp., GEBCO, USGS, FAO, NPS, NRCAN, GeoBasis, IGN, Kadaster NL, Ordnance Survey, Esri Japan, METI, Esri China (Hong Kong), Swisstopo, MapboxIndia, © OpenStreetMap contributors, and the GIS User Community. Other Sources: EDR Aerial Imagery
 AECOM Path: C:\Users\miana.aecom\Desktop\Project 1007 OFFLINE\GIS\temp\1947\Investigation Progress Report\Phase 1 Inventory\1947_Aerial.mxd. Revised: 7/22/2020. By: MGD

AECOM

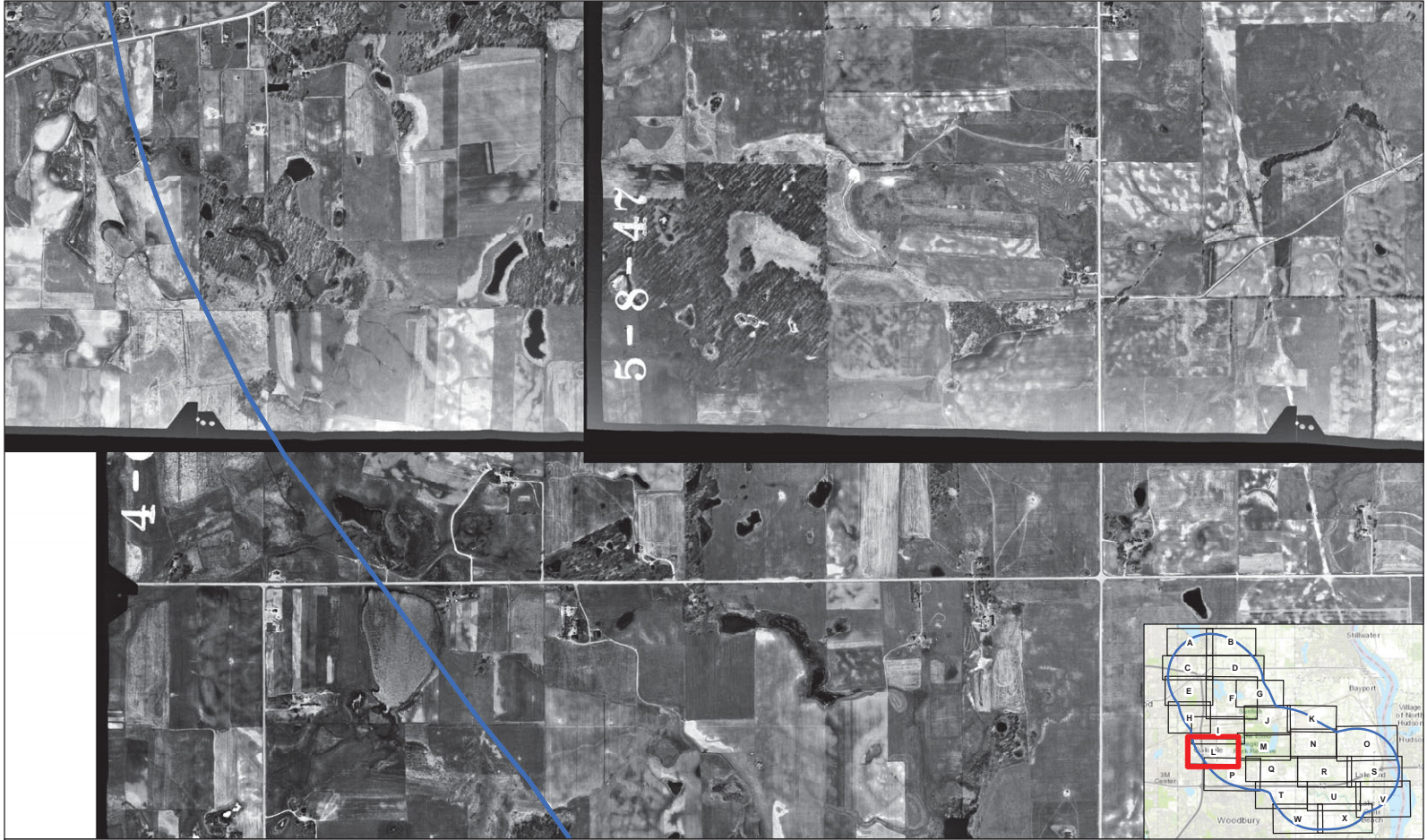

Project 1007
 1947 Aerial - Area L

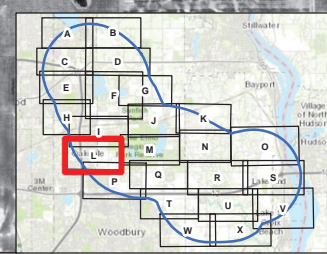
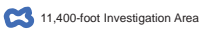

Service Layer Credits: Sources: Esri, HERE, DeLorme, Intermap, increment P Corp., GEBCO, USGS, FAO, NPS, NRCAN, GeoBasis, IGN, Kadaster NL, Ordnance Survey, Esri Japan, METI, Esri China (Hong Kong), Swisstopo, MapboxIndia, © OpenStreetMap contributors, and the GIS User Community. Other Sources: EDR Aerial Imagery
 AECOM Path: C:\Users\miana.aaron\Desktop\Project 1007 OFFLINE\GIS\temp\8-Month Investigation Progress Report\Phase 1 Inventory\1947_Aerials.mxd. Revised: 7/22/2020. By: MGD





Project 1007
1947 Aerial - Area M

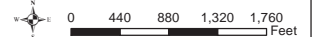
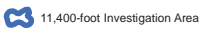

Service Layer Credits: Sources: Esri, HERE, DeLorme, Intermap, increment P Corp., GEBCO, USGS, FAO, NPS, NRCAN, GeoBasis, IGN, Kadaster NL, Ordnance Survey, Esri Japan, METI, Esri China (Hong Kong), Swisstopo, MapmyIndia, © OpenStreetMap contributors, and the GIS User Community. Other Sources: EDR Aerial Imagery
AECOM Path: C:\Users\mama.aecom\Desktop\Project 1007 OFFLINE GIS\amp;id-Month Investigation Progress Report\Phase 1 Inventory\1947_Aerial.mxd. Revised: 7/22/2020. By: MGD



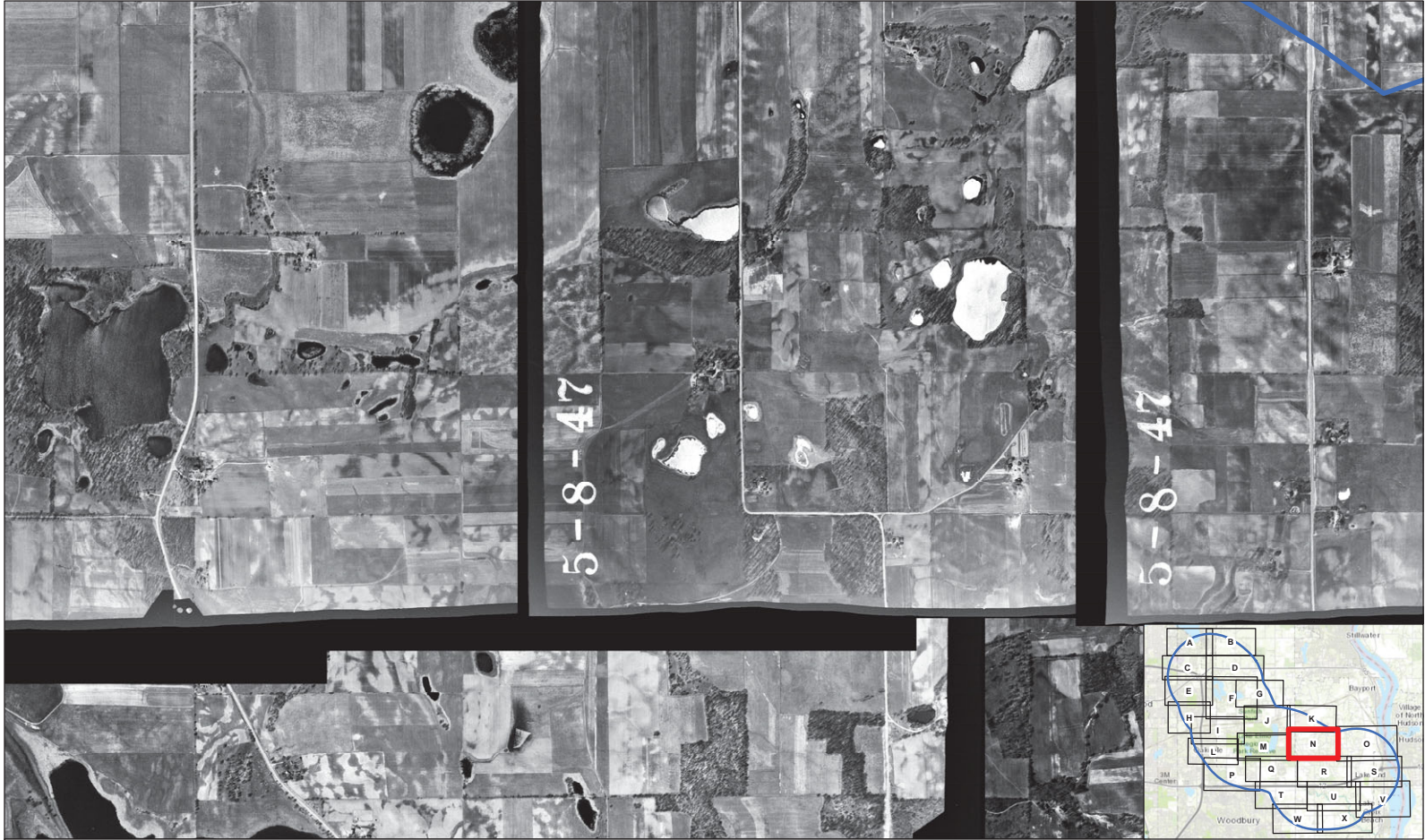

Project 1007
 1947 Aerial - Area N

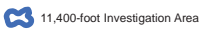

Service Layer Credits: Sources: Esri, HERE, DeLorme, Intermap, increment P Corp., GEBCO, USGS, FAO, NPS, NRCAN, GeoBasis, IGN, Kadaster NL, Ordnance Survey, Esri Japan, METI, Esri China (Hong Kong), Swisstopo, MapmyIndia, © OpenStreetMap contributors, and the GIS User Community. Other Sources: EDR Aerial Imagery
 AECOM Path: C:\Users\mama.anton\Desktop\Project 1007 OFFLINE\GIS\temp\8-Month Investigation Progress Report\Phase 1 Inventory\1947_Aerial.mxd. Revised: 7/22/2020. By: MGD



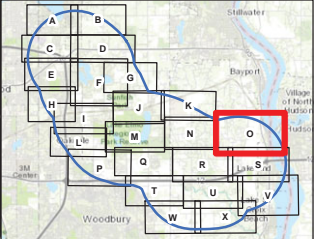
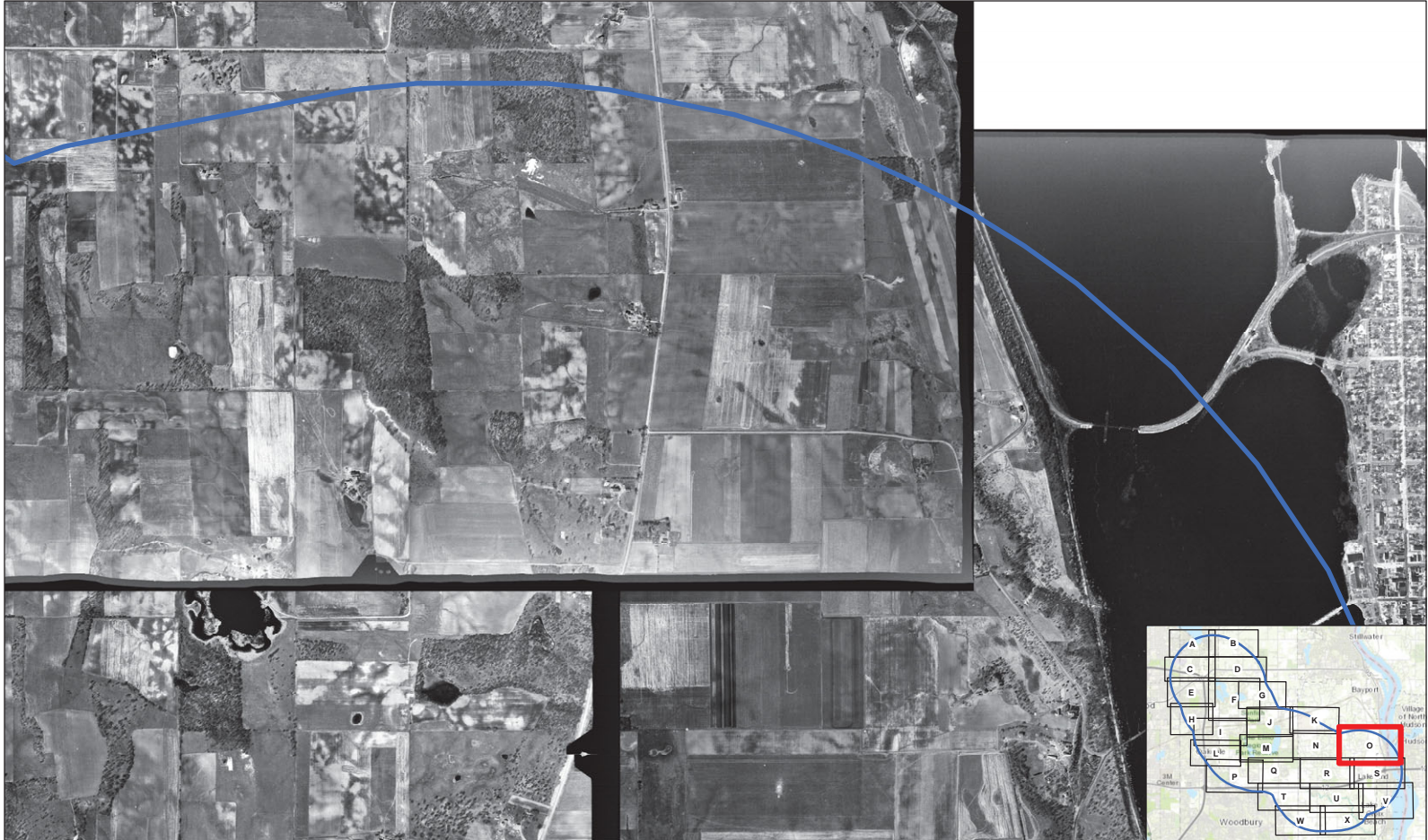

Project 1007
 1947 Aerial - Area O

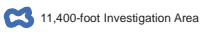

Service Layer Credits: Sources: Esri, HERE, DeLorme, Intermap, increment P Corp., GEBCO, USGS, FAO, NPS, NRCAN, GeoBasis, IGN, Kadaster NL, Ordnance Survey, Esri Japan, METI, Esri China (Hong Kong), Swisstopo, MapboxIndia, © OpenStreetMap contributors, and the GIS User Community. Other Sources: EDR Aerial Imagery
 AECOM Path: C:\Users\mains\OneDrive\Project\1007 OFFLINE\GIS\1947\1947 Investigation Progress Report\Phase 1 Inventory\1947_Aerial.mxd. Revised: 7/22/2020. By: MGD





Project 1007
 1947 Aerial - Area P

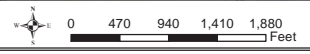
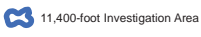

Service Layer Credits: Sources: Esri, HERE, DeLorme, Intermap, increment P Corp., GEBCO, USGS, FAO, NPS, NRCAN, GeoBasis, IGN, Kadaster NL, Ordnance Survey, Esri Japan, METI, Esri China (Hong Kong), Swisstopo, MapboxIndia, © OpenStreetMap contributors, and the GIS User Community. Other Sources: EDR Aerial Imagery
 AECOM Path: C:\Users\miana.aecom\Desktop\Project 1007 OFFLINE\GIS\temp\6-Month Investigation Progress Report\Phase 1 Inventory\1947_Aerial.mxd. Revised: 7/22/2020. By: MGD



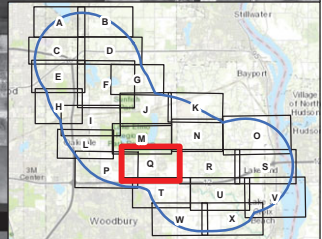

Project 1007
1947 Aerial - Area Q

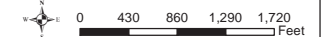
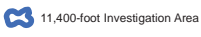

Service Layer Credits: Sources: Esri, HERE, DeLorme, Intermap, increment P Corp., GEBCO, USGS, FAO, NPS, NRCAN, GeoBasis, IGN, Kadaster NL, Ordnance Survey, Esri Japan, METI, Esri China (Hong Kong), Swisstopo, MapboxIndia, © OpenStreetMap contributors, and the GIS User Community. Other Sources: EDR Aerial Imagery
AECOM Path: C:\Users\miana.aecom\Desktop\Project 1007 OFFLINE\GIS\amp\1947\Investigation Progress Report\Phase 1\Inventory\1947_Aerial.mxd. Revised: 7/22/2022. By: MGD

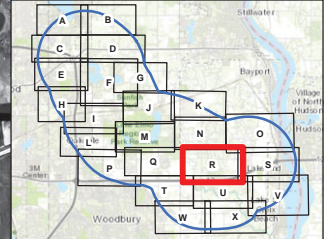

Project 1007
 1947 Aerial - Area R

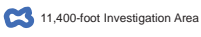

Service Layer Credits: Sources: Esri, HERE, DeLorme, Intermap, increment P Corp., GEBCO, USGS, FAO, NPS, NRCAN, GeoBasis, IGN, Kadaster NL, Ordnance Survey, Esri Japan, METI, Esri China (Hong Kong), Swisstopo, MapboxIndia, © OpenStreetMap contributors, and the GIS User Community. Other Sources: EDR Aerial Imagery
 AECOM Path: C:\Users\miana.aaron\Desktop\Project 1007 OFFLINE\GIS\temp\1947-Aerial\Investigation Progress Report\Phase 1 Inventory\1947_Aerial.mxd. Revised: 7/22/2020. By: MGD



Project 1007
 1947 Aerial - Area S

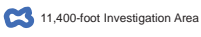

Service Layer Credits: Sources: Esri, HERE, DeLorme, Intermap, increment P Corp., GEBCO, USGS, FAO, NPS, NRCAN, GeoBasis, IGN, Kadaster NL, Ordnance Survey, Esri Japan, METI, Esri China (Hong Kong), Swisstopo, MapboxIndia, © OpenStreetMap contributors, and the GIS User Community. Other Sources: EDR Aerial Imagery
 AECOM Path: C:\Users\mains\desktop\Project 1007 OFFLINE\GIS\temp\1947\Investigation Progress Report\Phase 1\Inventory\1947_Aerial.mxd. Revised: 7/22/2020. By: MGD





Project 1007
 1947 Aerial - Area T

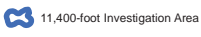

Service Layer Credits: Sources: Esri, HERE, DeLorme, Intermap, increment P Corp., GEBCO, USGS, FAO, NPS, NRCAN, GeoBasis, IGN, Kadaster NL, Ordnance Survey, Esri Japan, METI, Esri China (Hong Kong), Swisstopo, MapmyIndia, © OpenStreetMap contributors, and the GIS User Community. Other Sources: EDR Aerial Imagery
 AECOM Path: C:\Users\mains\desktop\Project 1007 OFFLINE\GIS\temp\8-Month Investigation Progress Report\Phase 1 Inventory\1947_Aerial.mxd. Revised: 7/22/2020. By: MGD





Project 1007
 1947 Aerial - Area U



11,400-foot Investigation Area



Service Layer Credits: Sources: Esri, HERE, DeLorme, Intermap, increment P Corp., GEBCO, USGS, FAO, NPS, NRCAN, GeoBasis, IGN, Kadaster NL, Ordnance Survey, Esri Japan, METI, Esri China (Hong Kong), Swisstopo, MapboxIndia, © OpenStreetMap contributors, and the GIS User Community. Other Sources: EDR Aerial Imagery
 AECOM Path: C:\Users\miana.aaron\Desktop\Project 1007 OFFLINE\GIS\temp\8-Month Investigation Progress Report\Phase 1 Inventory\1947_Aerial.mxd. Revised: 7/22/2020. By: MGD

AECOM

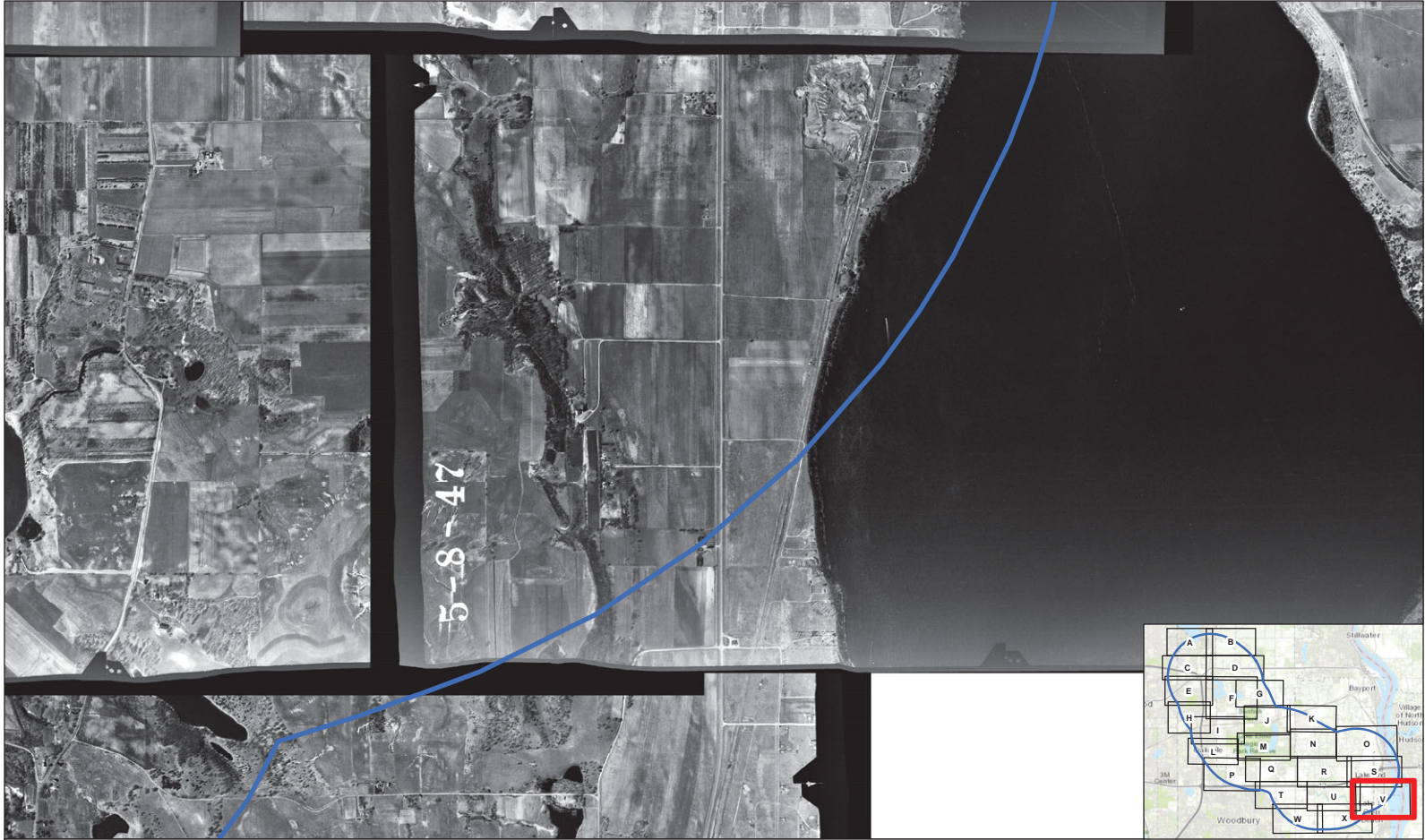

Project 1007
 1947 Aerial - Area V



11,400-foot Investigation Area



Service Layer Credits: Sources: Esri, HERE, DeLorme, Intermap, increment P Corp., GEBCO, USGS, FAO, NPS, NRCAN, GeoBasis, IGN, Kadaster NL, Ordnance Survey, Esri Japan, METI, Esri China (Hong Kong), Swisstopo, MapboxIndia, © OpenStreetMap contributors, and the GIS User Community. Other Sources: EDR Aerial Imagery
 AECOM Path: C:\Users\miana.aecom\Desktop\Project 1007 OFFLINE\GIS\temp\8-Month Investigation Progress Report\Phase 1 Inventory\1947_Aerial.mxd. Revised: 7/22/2020. By: MGD





Project 1007
 1947 Aerial - Area W

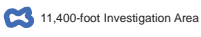

Service Layer Credits: Sources: Esri, HERE, DeLorme, Intermap, increment P Corp., GEBCO, USGS, FAO, NPS, NRCAN, GeoBasis, IGN, Kadaster NL, Ordnance Survey, Esri Japan, METI, Esri China (Hong Kong), Swisstopo, MapboxIndia, © OpenStreetMap contributors, and the GIS User Community. Other Sources: EDR Aerial Imagery
 AECOM Path: C:\Users\miana.aaron\Desktop\Project 1007 OFFLINE\GIS\temp\1947-Month Investigation Progress Report\Phase 1 Inventory\1947_Aerials.mxd. Revised: 7/22/2020. By: MGD



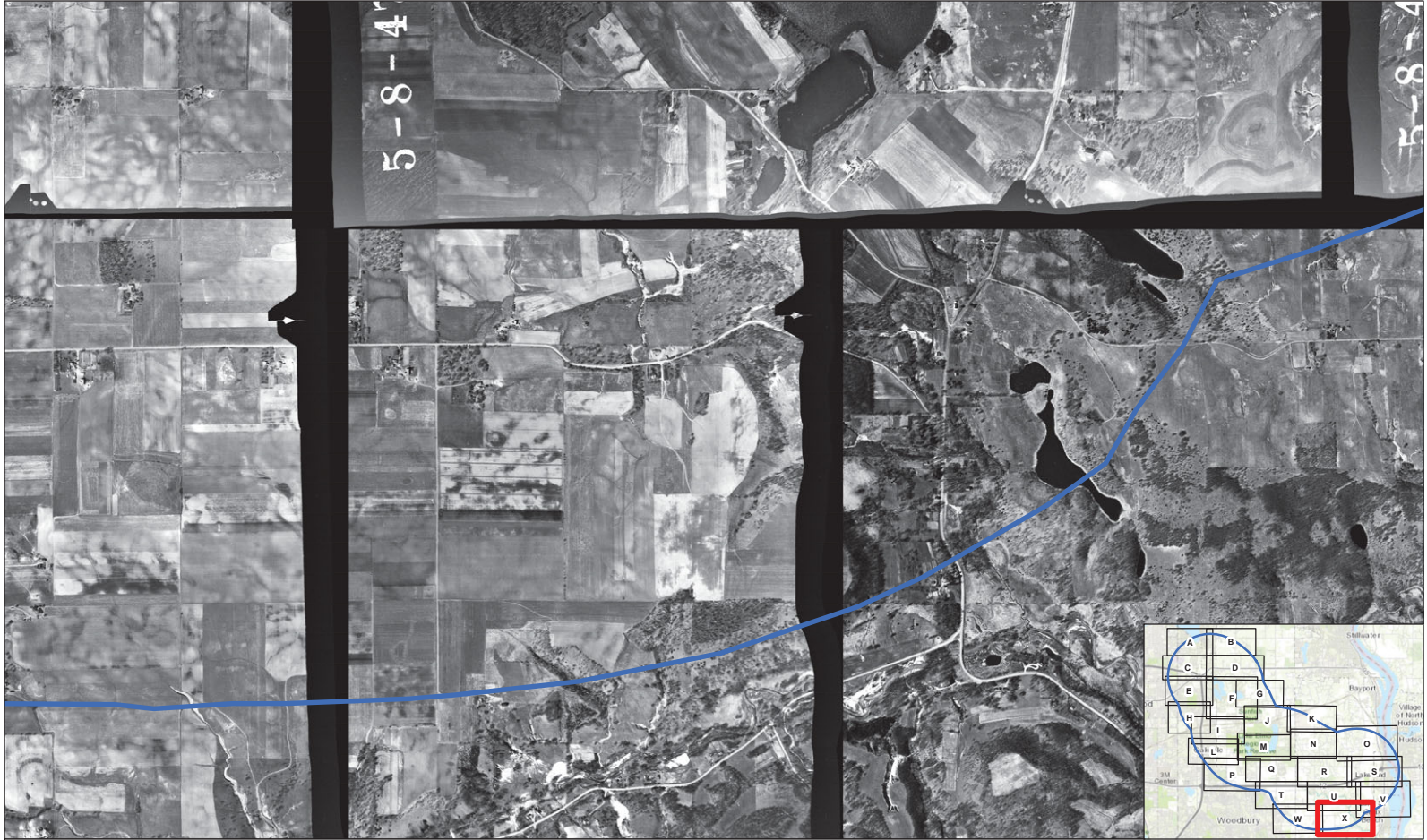

Project 1007
 1947 Aerial - Area X

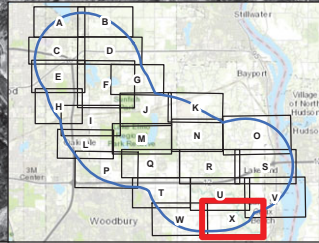
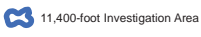

Service Layer Credits: Sources: Esri, HERE, DeLorme, Intermap, increment P Corp., GEBCO, USGS, FAO, NPS, NRCAN, GeoBasis, IGN, Kadaster NL, Ordnance Survey, Esri Japan, METI, Esri China (Hong Kong), Swisstopo, MapmyIndia, © OpenStreetMap contributors, and the GIS User Community. Other Sources: EDR Aerial Imagery
 AECOM Path: C:\Users\mama.anton\Desktop\Project 1007 OFFLINE\GIS\temp\8-Month Investigation Progress Report\Phase 1 Inventory\1947_Aerial.mxd. Revised: 7/22/2020. By: MGD



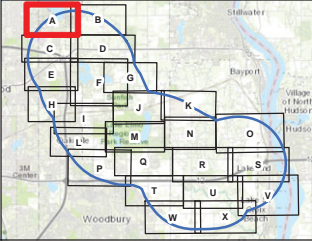
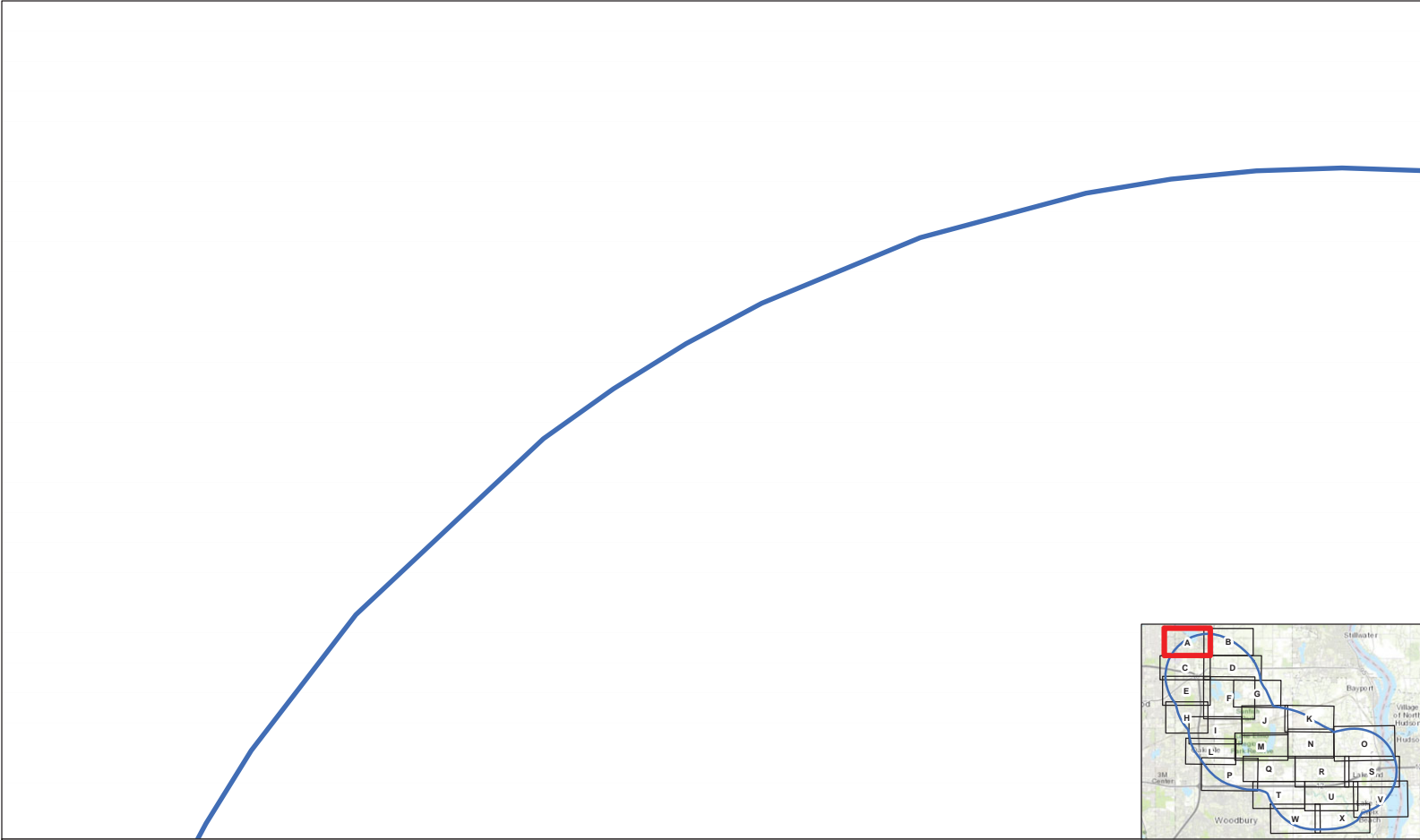

Project 1007
 1949 Aerial - Area A



11,400-foot Investigation Area



Service Layer Credits: Sources: Esri, HERE, DeLorme, Intermap, increment P Corp., GEBCO, USGS, FAO, NPS, NRCAN, GeoBasis, IGN, Kadaster NL, Ordnance Survey, Esri Japan, METI, Esri China (Hong Kong), Swisstopo, MapmyIndia, © OpenStreetMap contributors, and the GIS User Community. Other Sources: EDR Aerial Imagery
 AECOM Path: C:\Users\jmauro\Desktop\Project 1007 OFFLINE GIS\temp\1007-1\Investigation Progress Report\Phase 1\Inventory\1949_Aerial.mxd. Revised: 11/22/2020. By: MGD



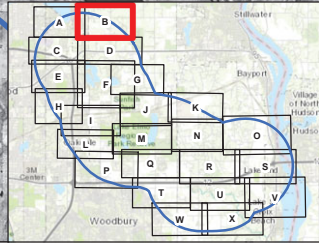
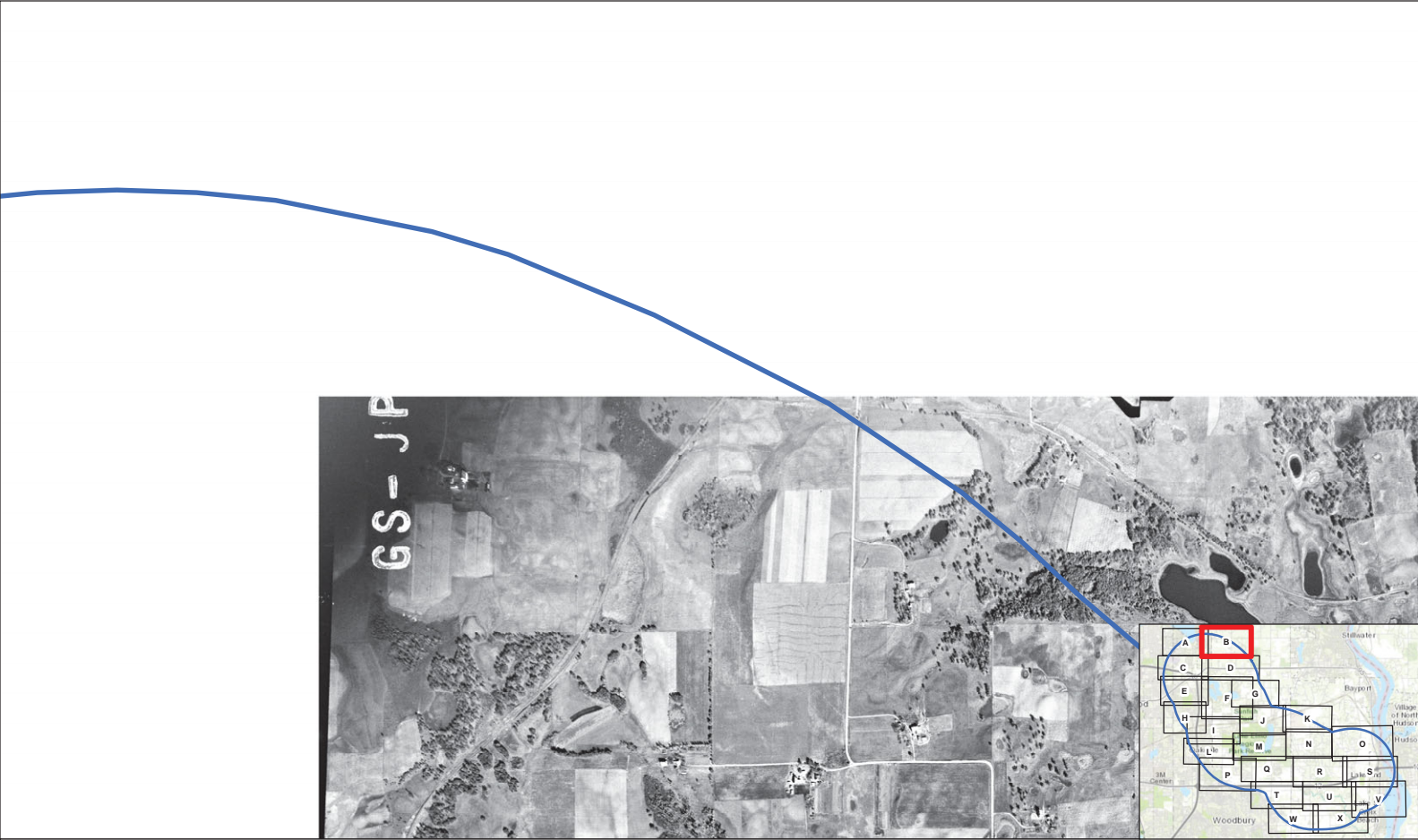

Project 1007
 1949 Aerial - Area B

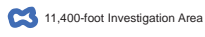

11,400-foot Investigation Area



Service Layer Credits: Sources: Esri, HERE, DeLorme, Intermap, increment P Corp., GEBCO, USGS, FAO, NPS, NRCAN, GeoBasis, IGN, Kadaster NL, Ordnance Survey, Esri Japan, METI, Esri China (Hong Kong), Swisstopo, Mapbox India, © OpenStreetMap contributors, and the GIS User Community. Other Sources: EDR Aerial Imagery
 AECOM Path: C:\Users\jmauro\Desktop\Project 1007 OFFLINE\GIS\temp\1949 Aerial - Area B.mxd. Revised: 7/22/2020. By: MGD



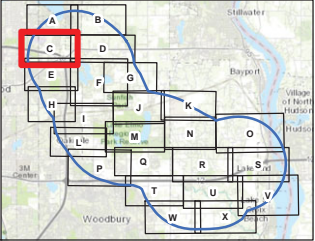
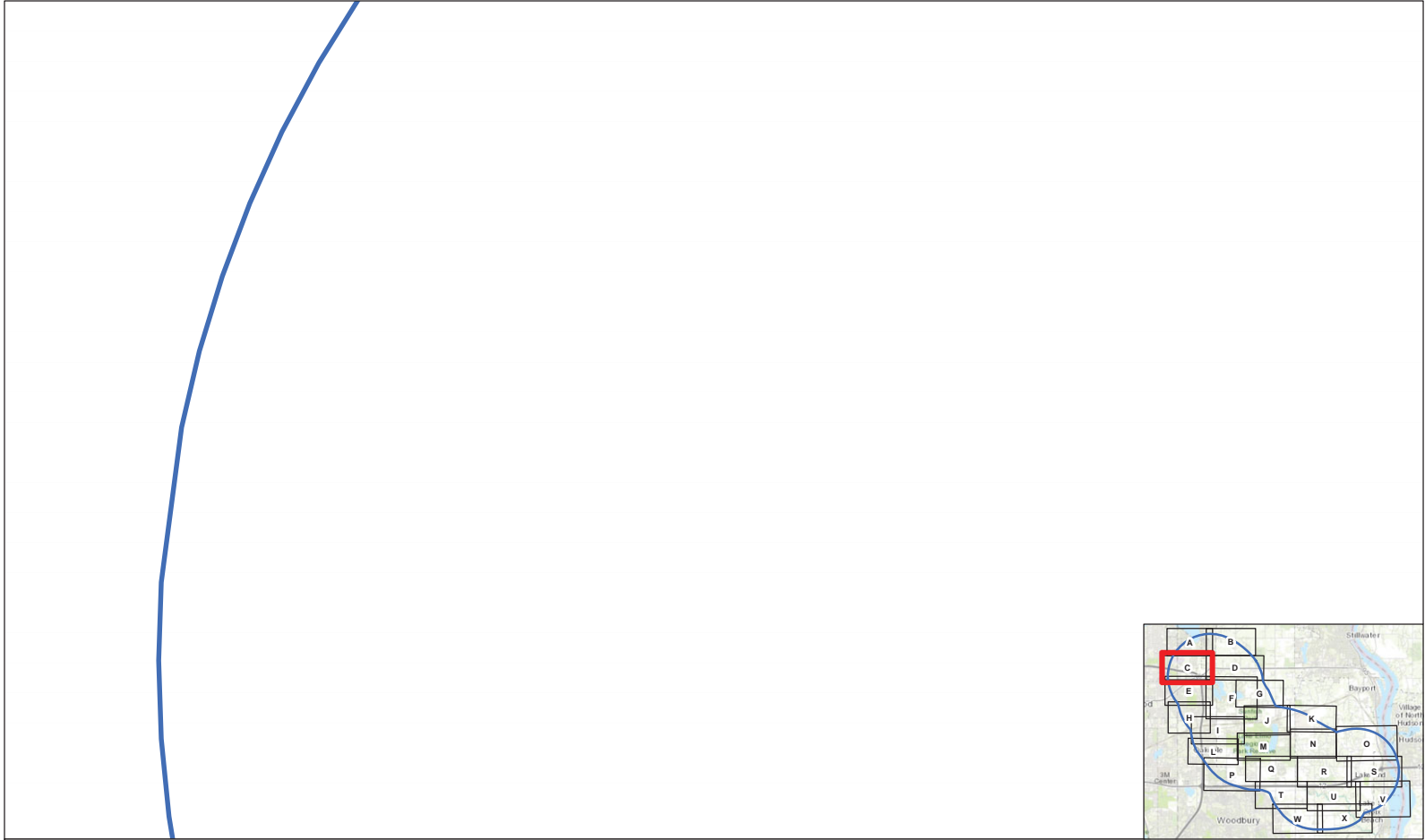

Project 1007
 1949 Aerial - Area C



11,400-foot Investigation Area



Service Layer Credits: Sources: Esri, HERE, DeLorme, Intermap, increment P Corp., GEBCO, USGS, FAO, NPS, NRCAN, GeoBasis, IGN, Kadaster NL, Ordnance Survey, Esri Japan, METI, Esri China (Hong Kong), Swisstopo, MapmyIndia, © OpenStreetMap contributors, and the GIS User Community. Other Sources: EDR Aerial Imagery
 AECOM Path: C:\Users\miane.jantoi\Desktop\Project 1007 OFFLINE GIS\temp\1007-1\Investigation Progress Report\Phase 1 Inventory\F1007_Aerial.mxd. Revised: 7/22/2020. By: MGD



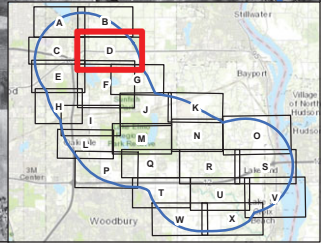

Project 1007
 1949 Aerial - Area D

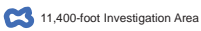

Service Layer Credits: Sources: Esri, HERE, DeLorme, Intermap, increment P Corp., GEBCO, USGS, FAO, NPS, NRCAN, GeoBasis, IGN, Kadaster NL, Ordnance Survey, Esri Japan, METI, Esri China (Hong Kong), Swisstopo, MapmyIndia, © OpenStreetMap contributors, and the GIS User Community. Other Sources: EDR Aerial Imagery
 AECOM Path: C:\Users\mains\desktop\Project 1007 OFFLINE\GIS\temp\6-Month Investigation Progress Report\Phase 1 Inventory\1949_Aerial.mxd. Revised: 7/22/2020. By: MGD



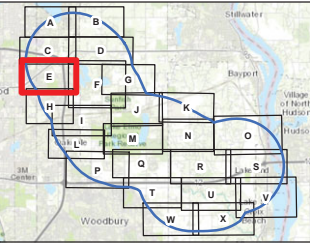
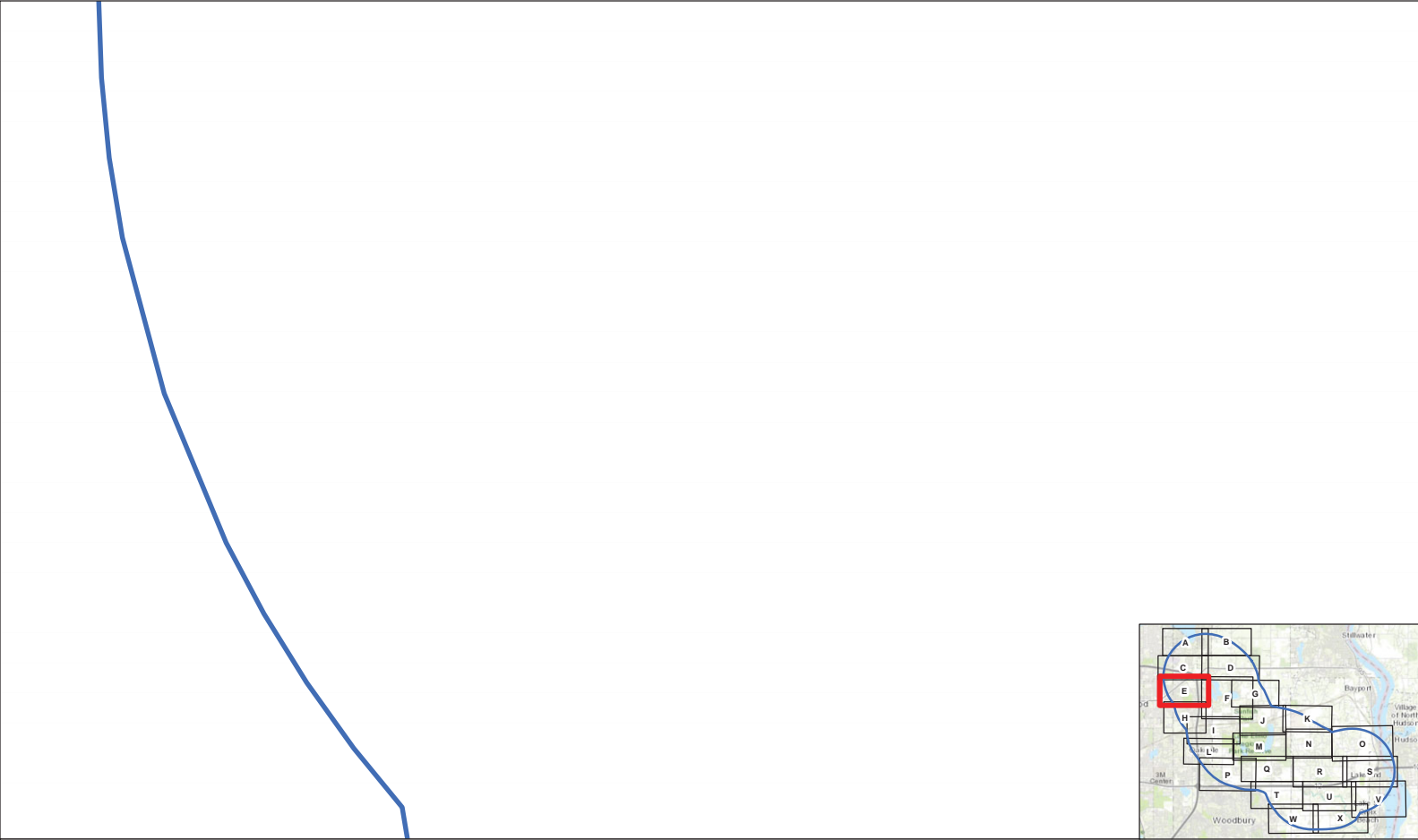

Project 1007
 1949 Aerial - Area E

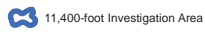

Service Layer Credits: Sources: Esri, HERE, DeLorme, Intermap, increment P Corp., GEBCO, USGS, FAO, NPS, NRCAN, GeoBasis, IGN, Kadaster NL, Ordnance Survey, Esri Japan, METI, Esri China (Hong Kong), Swisstopo, Mapbox, © OpenStreetMap contributors, and the GIS User Community. Other Sources: EDR Aerial Imagery
 AECOM Path: C:\Users\miana.jamali\Desktop\Project 1007 OFFLINE\GIS\temp\1007-1\Investigation Progress Report\Phase 1\Inventory\1949_Aerial.mxd. Revised: 11/22/2020. By: MGD



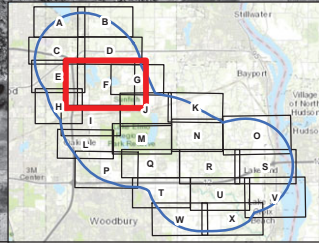

Project 1007
 1949 Aerial - Area F

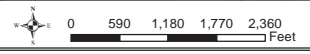
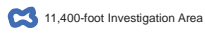

Service Layer Credits: Sources: Esri, HERE, DeLorme, Intermap, increment P Corp., GEBCO, USGS, FAO, NPS, NRCAN, GeoBasis, IGN, Kadaster NL, Ordnance Survey, Esri Japan, METI, Esri China (Hong Kong), Swisstopo, Mapbox India, © OpenStreetMap contributors, and the GIS User Community. Other Sources: EDR Aerial Imagery
 AECOM Path: C:\Users\mains\desktop\Project 1007 OFFLINE\GIS\temp\10-12-1949\Investigation Progress Report\Phase 1 Inventory\1949_Aerials.mxd. Revised: 7/22/2020. By: MGD





Project 1007
 1949 Aerial - Area G



11,400-foot Investigation Area



0 390 780 1,170 1,560
 Feet

Service Layer Credits: Sources: Esri, HERE, DeLorme, Intermap, increment P Corp., GEBCO, USGS, FAO, NPS, NRCAN, GeoBasis, IGN, Kadaster NL, Ordnance Survey, Esri Japan, METI, Esri China (Hong Kong), Swisstopo, MapmyIndia, © OpenStreetMap contributors, and the GIS User Community. Other Sources: EDR Aerial Imagery
 AECOM Path: C:\Users\miana.aaron\Desktop\Project 1007 OFFLINE\GIS\amp\16-Month Investigation Progress Report\Phase 1 Inventory\1949_Aerial.mxd. Revised: 7/22/2020. By: MGD

AECOM

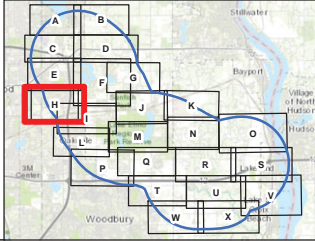
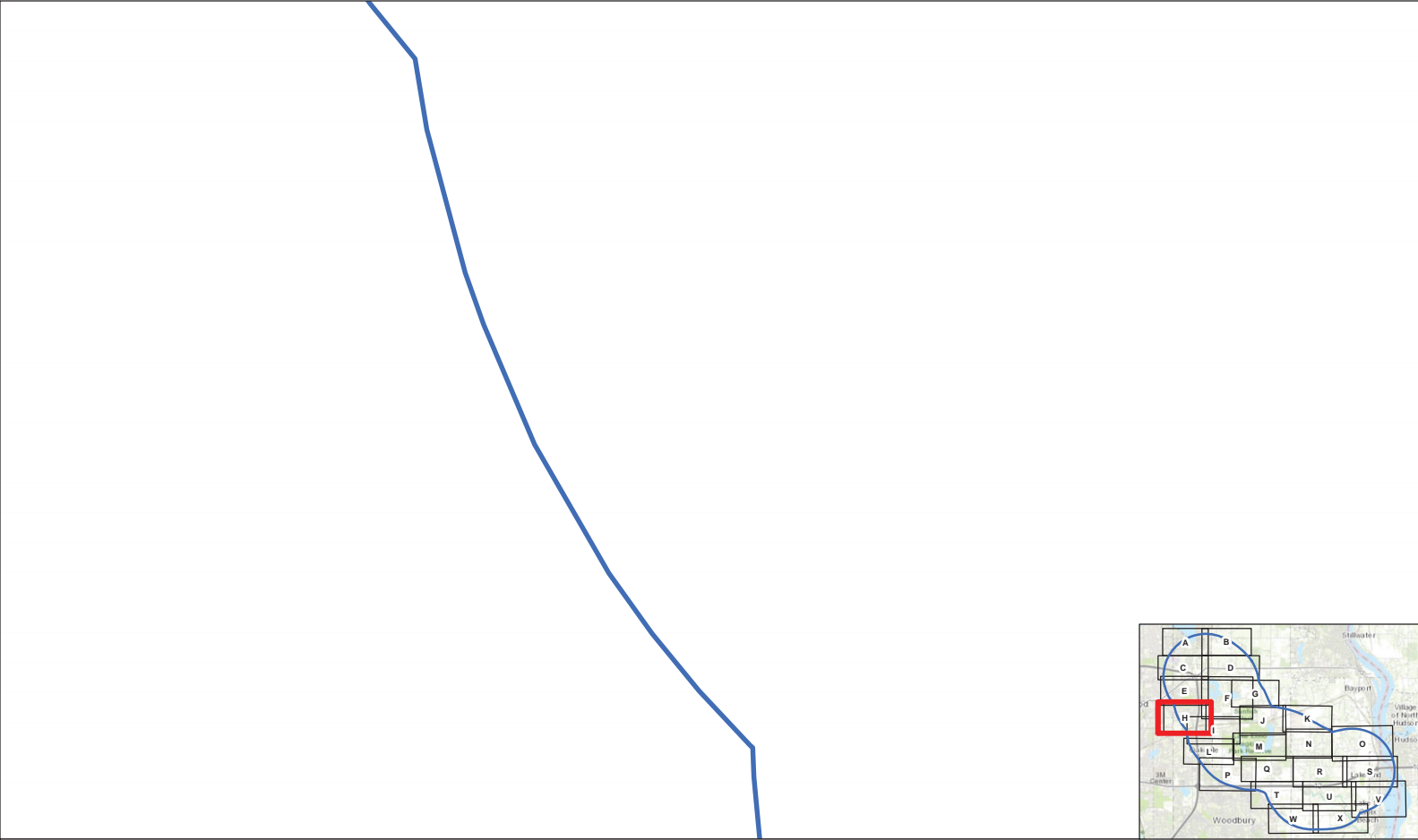

Project 1007
 1949 Aerial - Area H

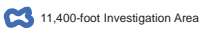

Service Layer Credits: Sources: Esri, HERE, DeLorme, Intermap, increment P Corp., GEBCO, USGS, FAO, NPS, NRCAN, GeoBasis, IGN, Kadaster NL, Ordnance Survey, Esri Japan, METI, Esri China (Hong Kong), Swisstopo, MapmyIndia, © OpenStreetMap contributors, and the GIS User Community. Other Sources: EDR Aerial Imagery
 AECOM Path: C:\Users\miane.jantoi\Desktop\Project 1007 OFFLINE\GIS\temp\18-Month Investigation Progress Report\Phase 1 Inventory\1949_Aerial.mxd. Revised: 11/21/2020. By: MGD



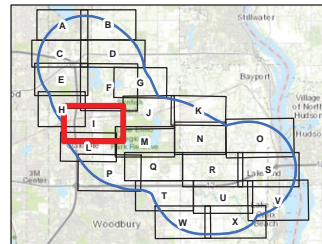

Project 1007
1949 Aerial - Area I

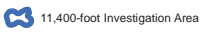

Service Layer Credits: Sources: Esri, HERE, DeLorme, Intermap, increment P Corp., GEBCO, USGS, FAO, NPS, NRCAN, GeoBasis, IGN, Kadaster NL, Ordnance Survey, Esri Japan, METI, Esri China (Hong Kong), Swisstopo, MapmyIndia, © OpenStreetMap contributors, and the GIS User Community. Other Sources: EDR Aerial Imagery
AECOM Path: C:\Users\miane.aaron\Desktop\Project 1007 OFFLINE GIS\temp\1007-1949 Aerial - Area I\Inventory\1007_Aerial.mxd. Revised: 11/22/2020. By: MGD



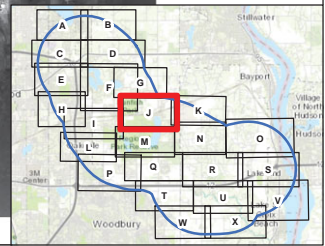

Project 1007
1949 Aerial - Area J



11,400-foot Investigation Area



0 420 840 1,260 1,680
Feet

Service Layer Credits: Sources: Esri, HERE, DeLorme, Intermap, increment P Corp., GEBCO, USGS, FAO, NPS, NRCAN, GeoBasis, IGN, Kadaster NL, Ordnance Survey, Esri Japan, METI, Esri China (Hong Kong), Swisstopo, MapboxIndia, © OpenStreetMap contributors, and the GIS User Community. Other Sources: EDR Aerial Imagery
AECOM Path: C:\Users\miana.aaron\Desktop\Project 1007 OFFLINE\GIS\temp\1949\Investigation Progress Report\Phase 1 Inventory\1949_Aerial.mxd. Revised: 7/22/2020. By: MGD

AECOM

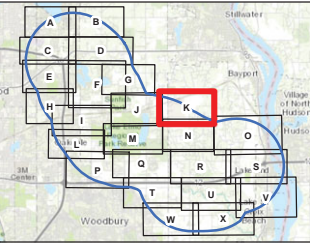
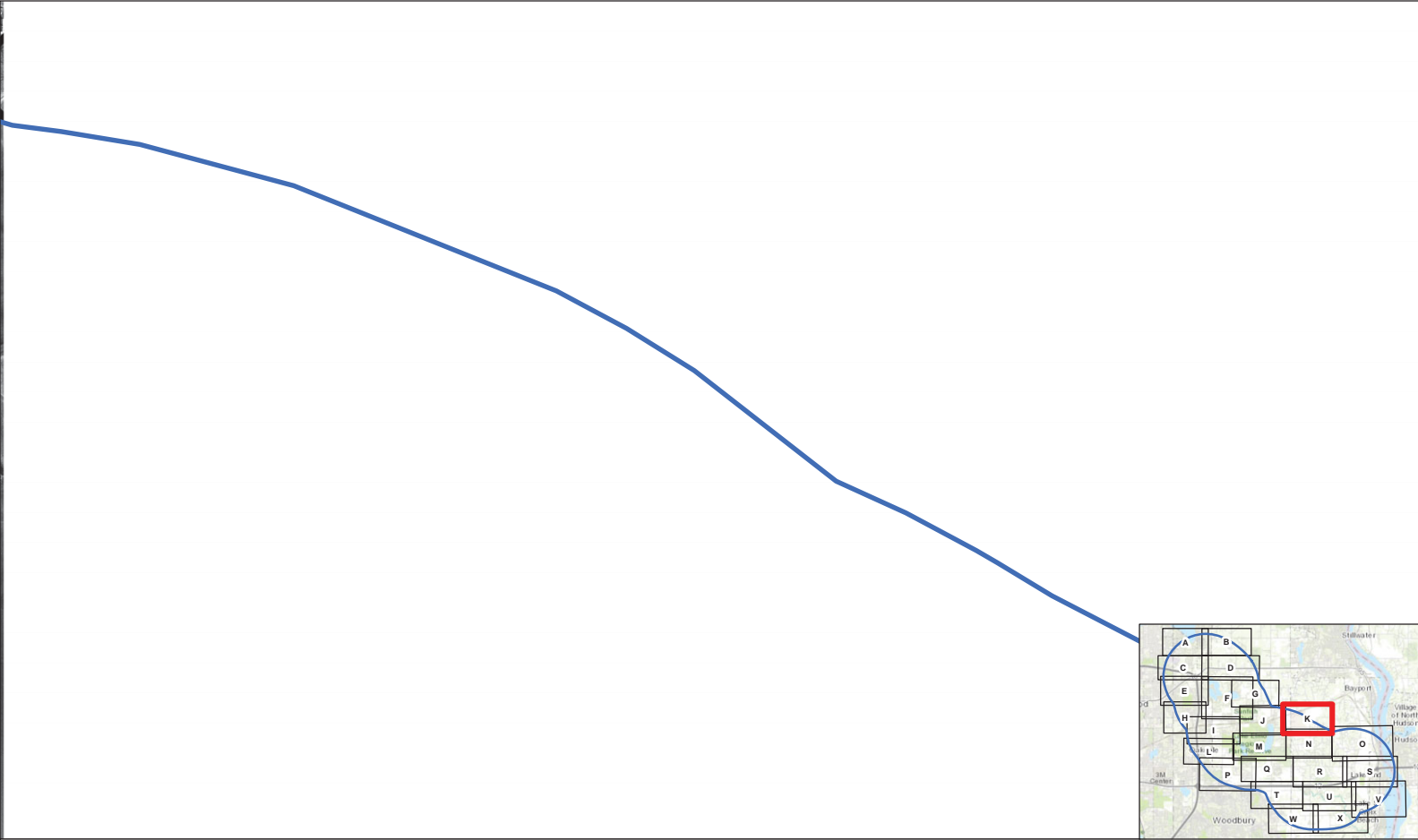

Project 1007
 1949 Aerial - Area K

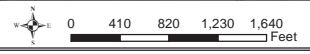
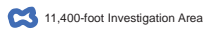

Service Layer Credits: Sources: Esri, HERE, DeLorme, Intermap, increment P Corp., GEBCO, USGS, FAO, NPS, NRCAN, GeoBasis, IGN, Kadaster NL, Ordnance Survey, Esri Japan, METI, Esri China (Hong Kong), Swisstopo, Mapbox, © OpenStreetMap contributors, and the GIS User Community. Other Sources: EDR Aerial Imagery
 AECOM Path: C:\Users\jmauro\Desktop\Project 1007 OFFLINE GIS\temp\1949 Aerial - Investigation Progress Report\Phase 1 Inventory\1949_Aerial.mxd. Revised: 7/22/2020. By: MGD



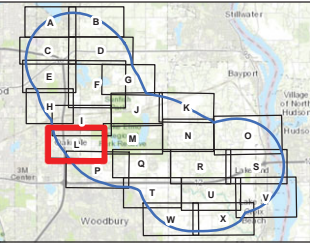
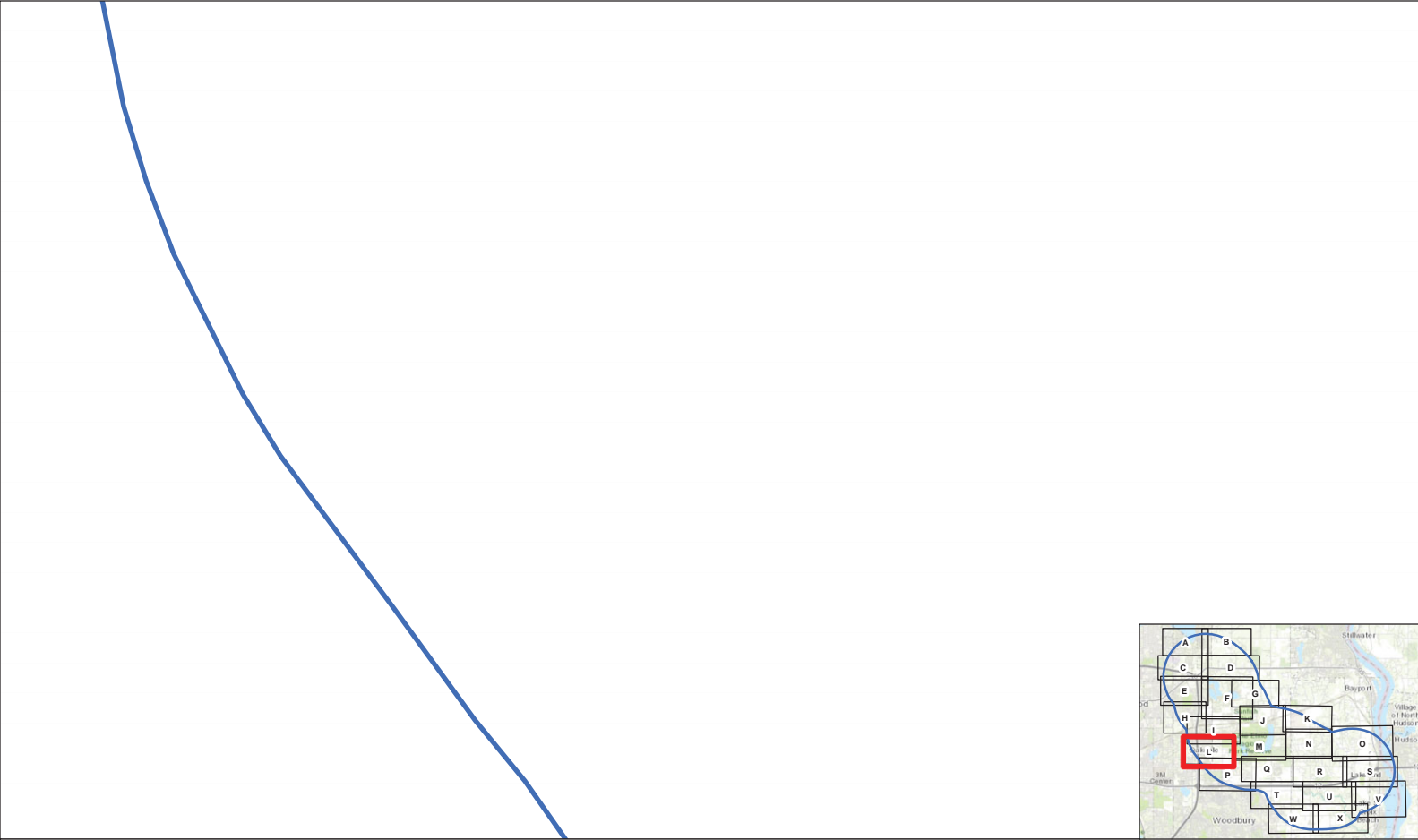

Project 1007
 1949 Aerial - Area L

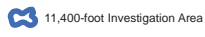

Service Layer Credits: Sources: Esri, HERE, DeLorme, Intermap, increment P Corp., GEBCO, USGS, FAO, NPS, NRCAN, GeoBasis, IGN, Kadaster NL, Ordnance Survey, Esri Japan, METI, Esri China (Hong Kong), Swisstopo, MapmyIndia, © OpenStreetMap contributors, and the GIS User Community. Other Sources: EDR Aerial Imagery
 AECOM Path: C:\Users\miane.janet\Desktop\Project 1007 OFFLINE\GIS\temp\1007-Monthly Investigation Progress Report\Phase 1 Inventory\1949_Aerial.mxd. Revised: 7/22/2020. By: MGD



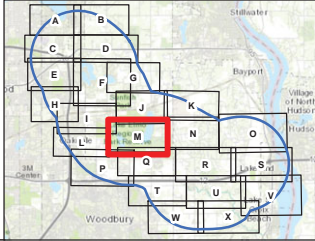

Project 1007
1949 Aerial - Area M



11,400-foot Investigation Area



0 440 880 1,320 1,760 Feet

Service Layer Credits: Sources: Esri, HERE, DeLorme, Intermap, increment P Corp., GEBCO, USGS, FAO, NPS, NRCAN, GeoBasis, IGN, Kadaster NL, Ordnance Survey, Esri Japan, METI, Esri China (Hong Kong), Swisstopo, MapmyIndia, © OpenStreetMap contributors, and the GIS User Community. Other Sources: EDR Aerial Imagery
AECOM Path: C:\Users\miane.anton\Desktop\Project 1007 OFFLINE\GIS\temp\1949\Investigation Progress Report\Phase 1 Inventory\1949_Aerial.mxd. Revised: 11/21/2020. By: MGD



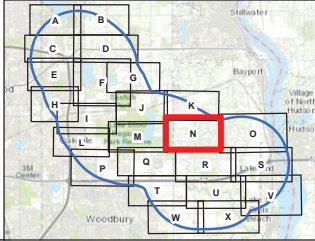
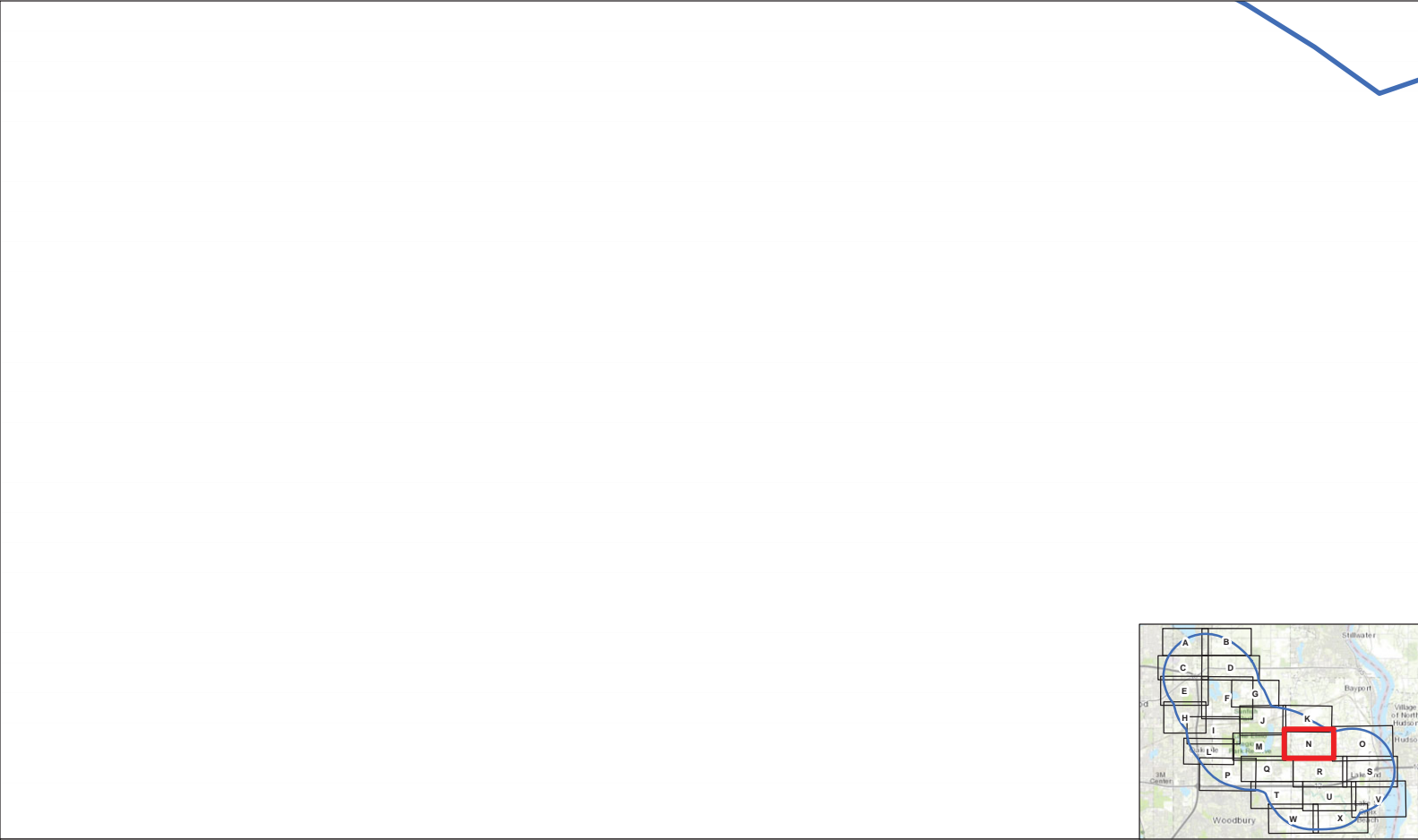

Project 1007
1949 Aerial - Area N



11,400-foot Investigation Area



Service Layer Credits: Sources: Esri, HERE, DeLorme, Intermap, increment P Corp., GEBCO, USGS, FAO, NPS, NRCAN, GeoBasis, IGN, Kadaster NL, Ordnance Survey, Esri Japan, METI, Esri China (Hong Kong), Swisstopo, Mapbox, © OpenStreetMap contributors, and the GIS User Community. Other Sources: EDR Aerial Imagery
AECOM Path: C:\Users\miana.janior\Desktop\Project 1007 OFFLINE GIS\temp\6-Month Investigation Progress Report\Phase 1 Inventory\1949_Aerial.mxd. Revised: 7/22/2020. By: MGD



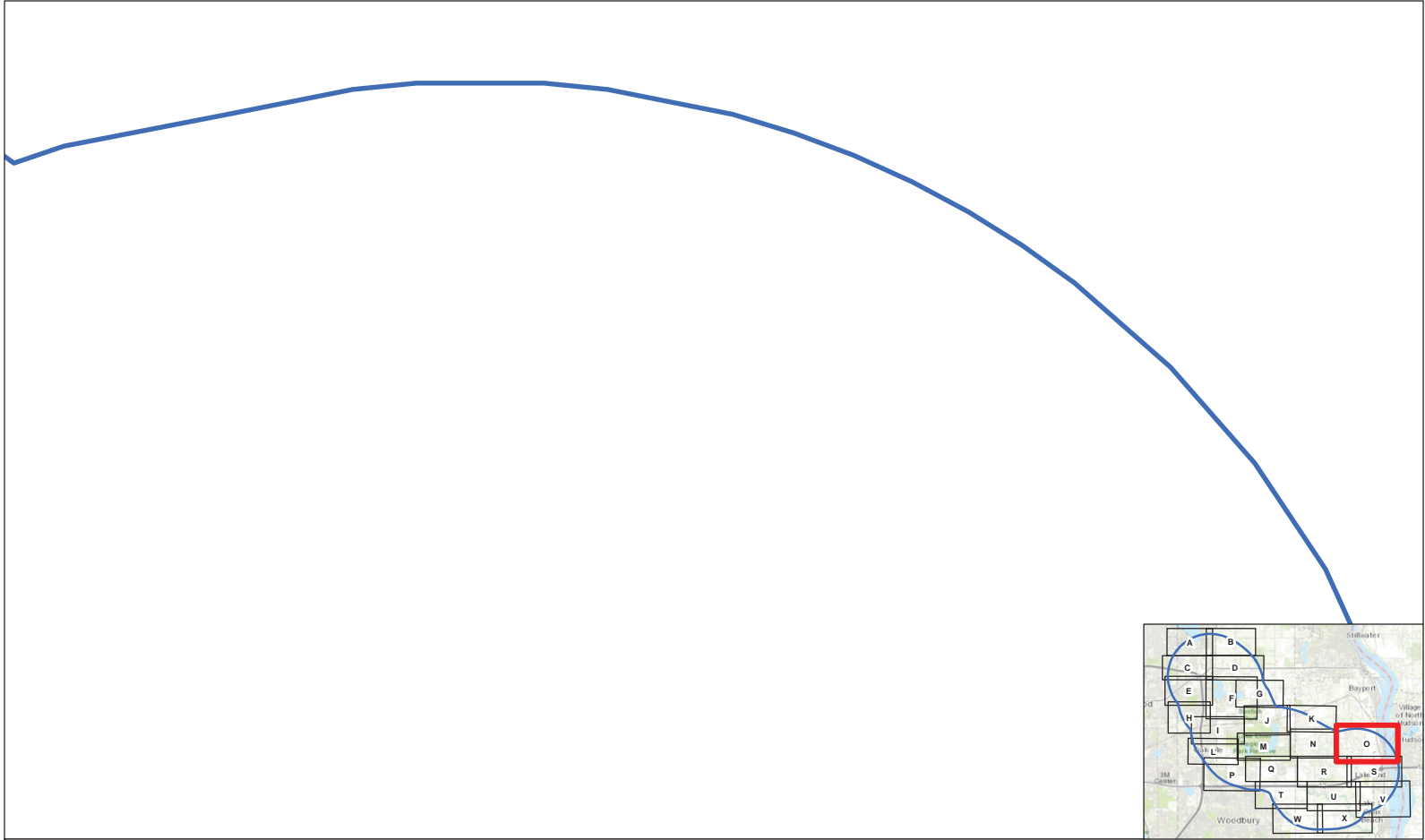

Project 1007
 1949 Aerial - Area O

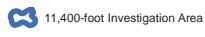

Service Layer Credits: Sources: Esri, HERE, DeLorme, Intermap, increment P Corp., GEBCO, USGS, FAO, NPS, NRCAN, GeoBasis, IGN, Kadaster NL, Ordnance Survey, Esri Japan, METI, Esri China (Hong Kong), Swisstopo, MapmyIndia, © OpenStreetMap contributors, and the GIS User Community. Other Sources: EDR Aerial Imagery
 AECOM Path: C:\Users\miana.janior\Desktop\Project 1007 OFFLINE GIS\temp\8-Month Investigation Progress Report\Phase 1 Inventory\1949_Aerial.mxd. Revised: 7/22/2020. By: MGD



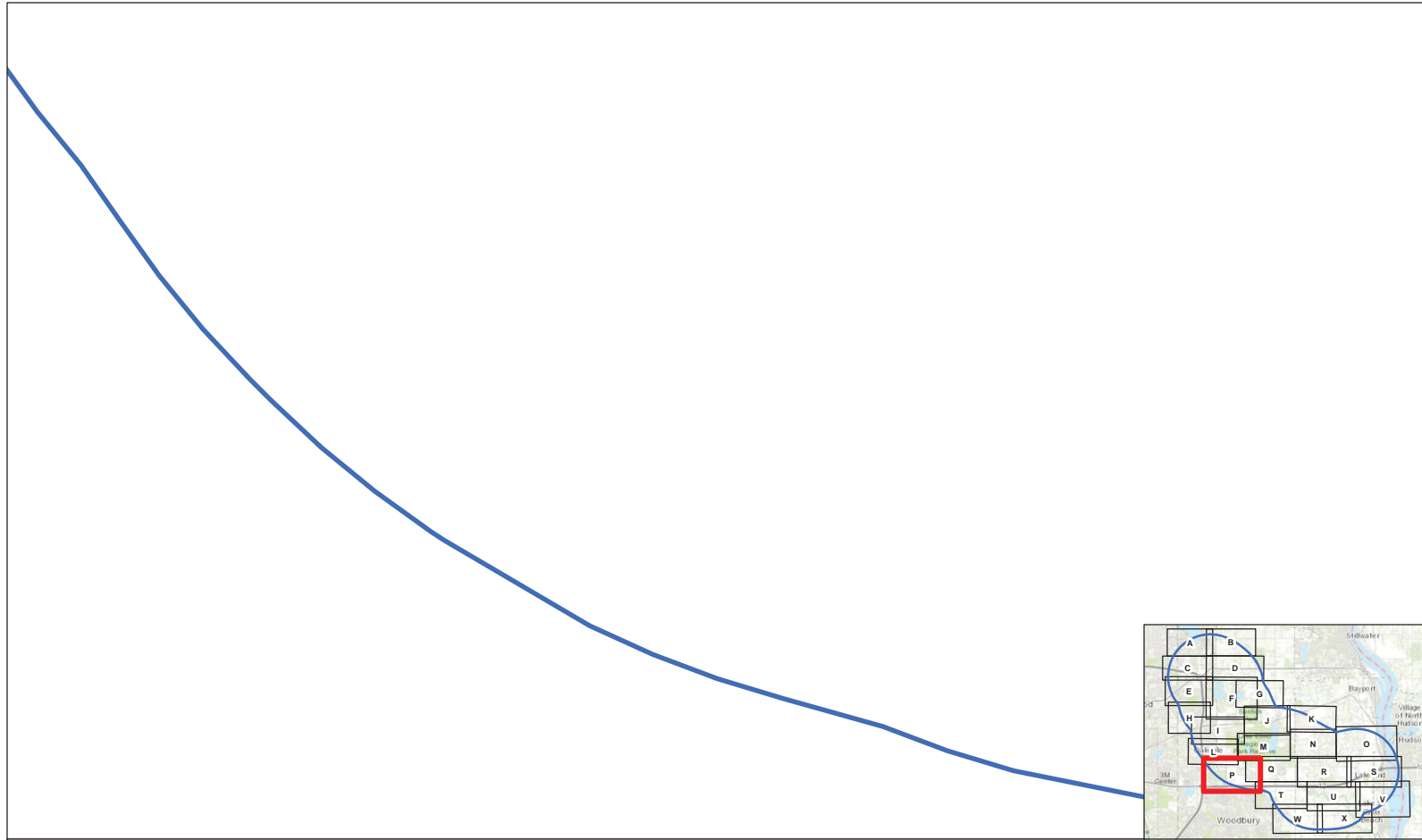

Project 1007
 1949 Aerial - Area P

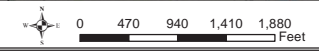
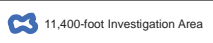

Service Layer Credits: Sources: Esri, HERE, DeLorme, Intermap, increment P Corp., GEBCO, USGS, FAO, NPS, NRCAN, GeoBasis, IGN, Kadaster NL, Ordnance Survey, Esri Japan, METI, Esri China (Hong Kong), Swisstopo, MapmyIndia, © OpenStreetMap contributors, and the GIS User Community. Other Sources: EDR Aerial Imagery
 AECOM Path: C:\Users\miane.janet\Desktop\Project 1007 OFFLINE\GIS\temp\1949\Investigation Progress Report\Phase 1\Inventory\1949_Aerial.mxd. Revised: 7/22/2020. By: MJD



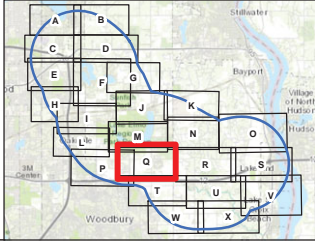
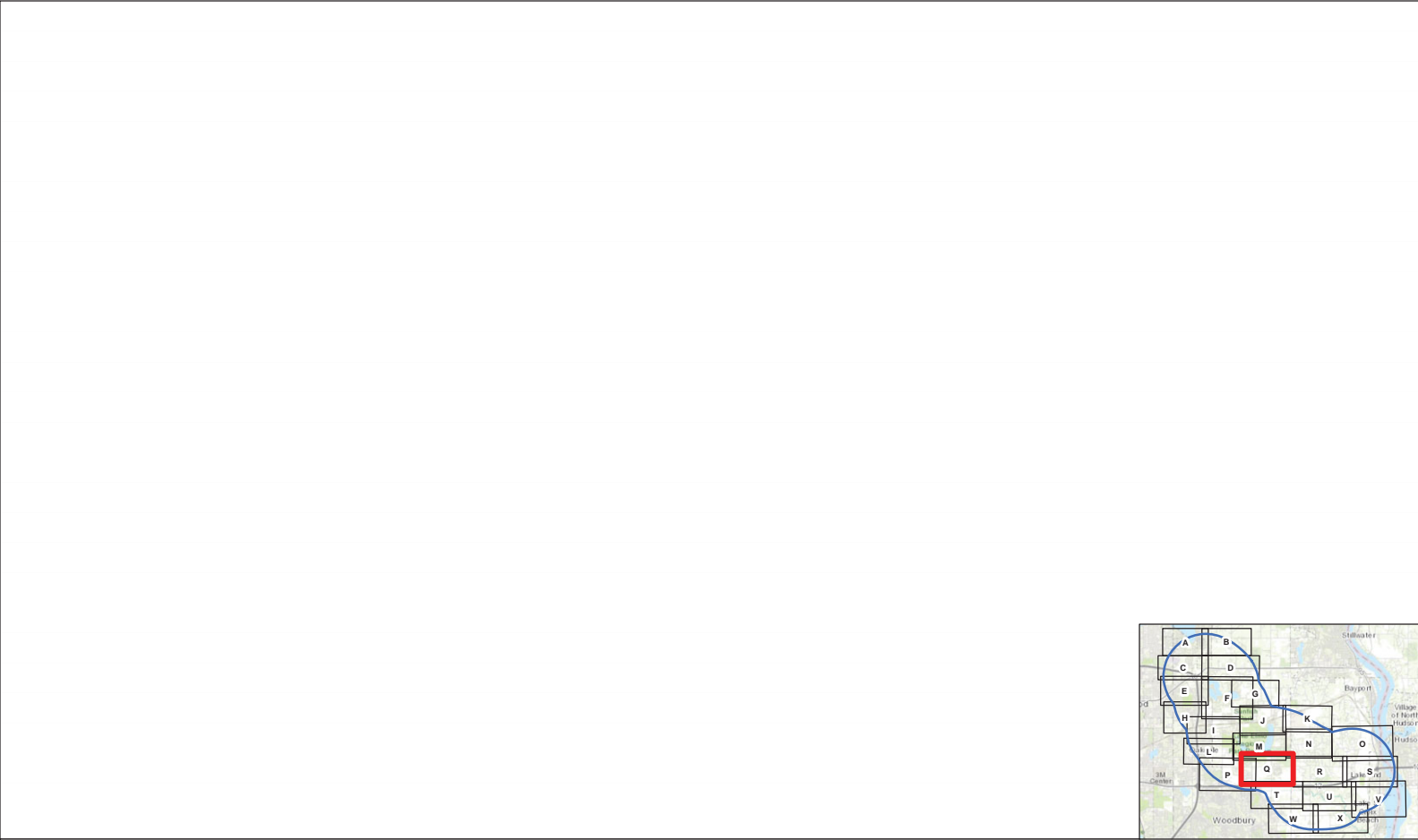

Project 1007
1949 Aerial - Area Q



11,400-foot Investigation Area



Service Layer Credits: Sources: Esri, HERE, DeLorme, Intermap, increment P Corp., GEBCO, USGS, FAO, NPS, NRCAN, GeoBasis, IGN, Kadaster NL, Ordnance Survey, Esri Japan, METI, Esri China (Hong Kong), Swisstopo, MapmyIndia, © OpenStreetMap contributors, and the GIS User Community. Other Sources: EDR Aerial Imagery
AECOM Path: C:\Users\miane.jantoi\Desktop\Project 1007 OFFLINE GIS\temp\6-Month Investigation Progress Report\Phase 1 Inventory\1949_Aerial.mxd. Revised: 12/2/2020. By: MJD



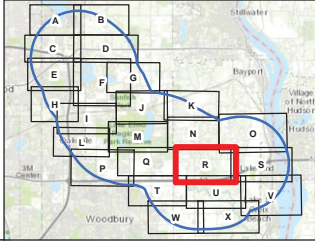
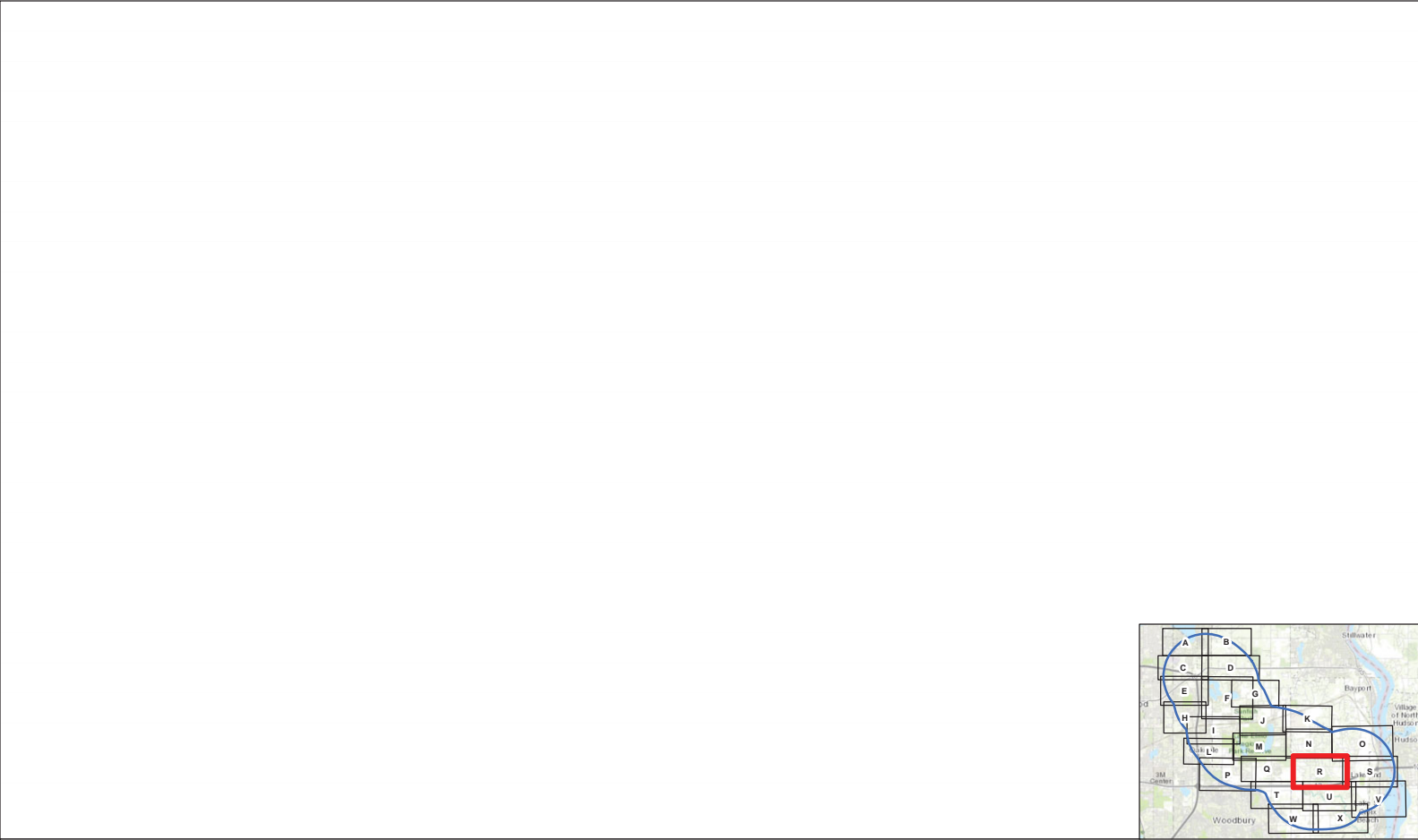

Project 1007
1949 Aerial - Area R



11,400-foot Investigation Area



Service Layer Credits: Sources: Esri, HERE, DeLorme, Intermap, increment P Corp., GEBCO, USGS, FAO, NPS, NRCAN, GeoBasis, IGN, Kadaster NL, Ordnance Survey, Esri Japan, METI, Esri China (Hong Kong), Swisstopo, MapmyIndia, © OpenStreetMap contributors, and the GIS User Community. Other Sources: EDR Aerial Imagery
AECOM Path: C:\Users\miana.janet\Desktop\Project 1007 OFFLINE GIS\temp\1949 Aerial Investigation Progress Report\Phase 1\Inventory\1949_Aerial.mxd. Revised: 11/21/2020. By: MGD



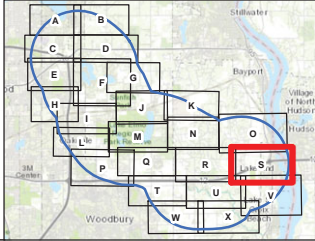
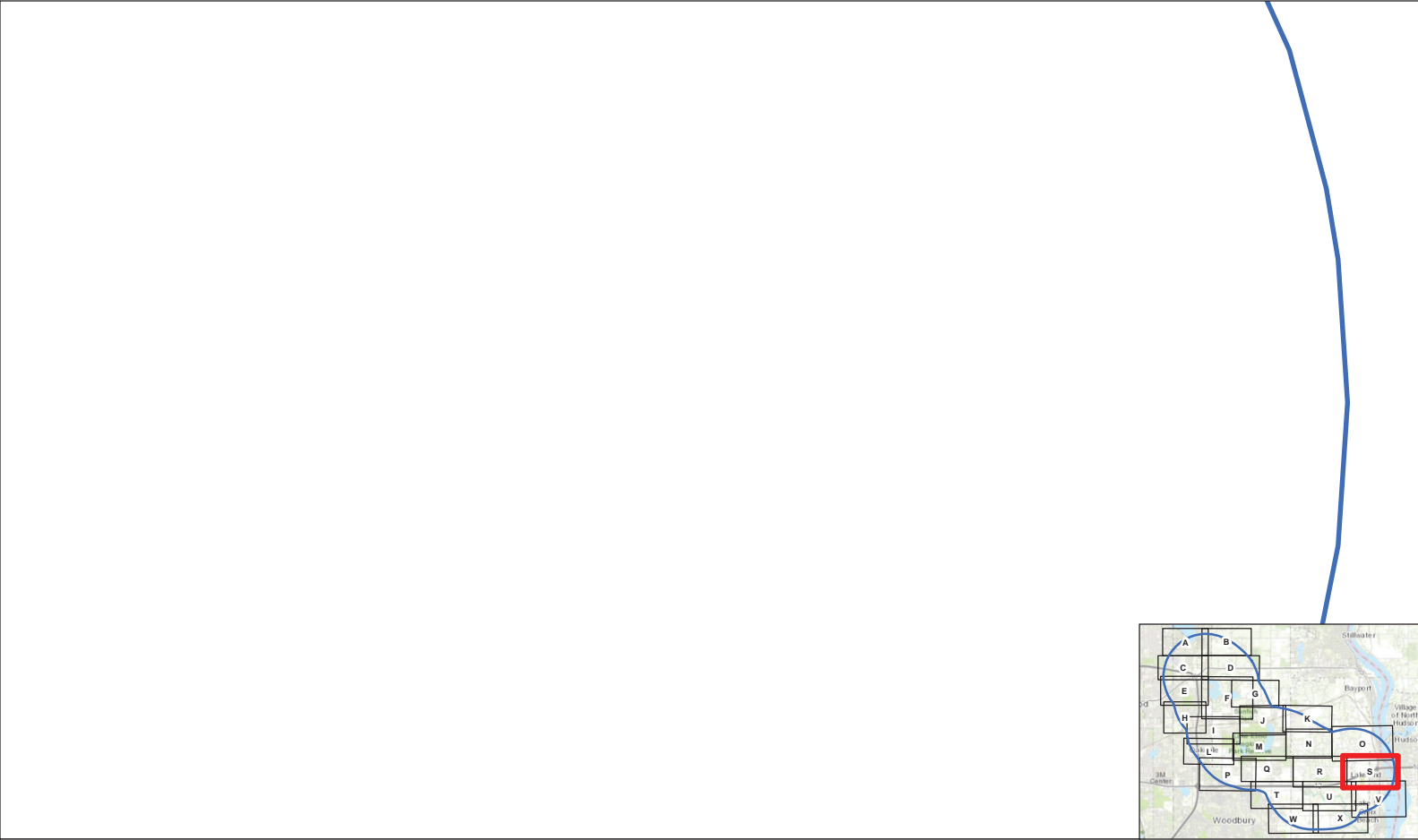

Project 1007
1949 Aerial - Area S



11,400-foot Investigation Area



Service Layer Credits: Sources: Esri, HERE, DeLorme, Intermap, increment P Corp., GEBCO, USGS, FAO, NPS, NRCAN, GeoBasis, IGN, Kadaster NL, Ordnance Survey, Esri Japan, METI, Esri China (Hong Kong), Swisstopo, MapmyIndia, © OpenStreetMap contributors, and the GIS User Community. Other Sources: EDR Aerial Imagery
AECOM Path: C:\Users\miana.janani\Desktop\Project 1007 OFFLINE GIS\temp\6-Month Investigation Progress Report\Phase 1 Inventory\1949_Aerial.mxd. Revised: 7/22/2020. By: MGD



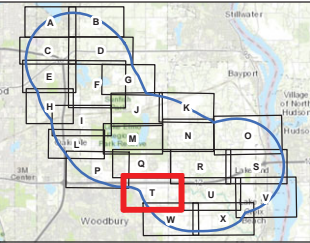
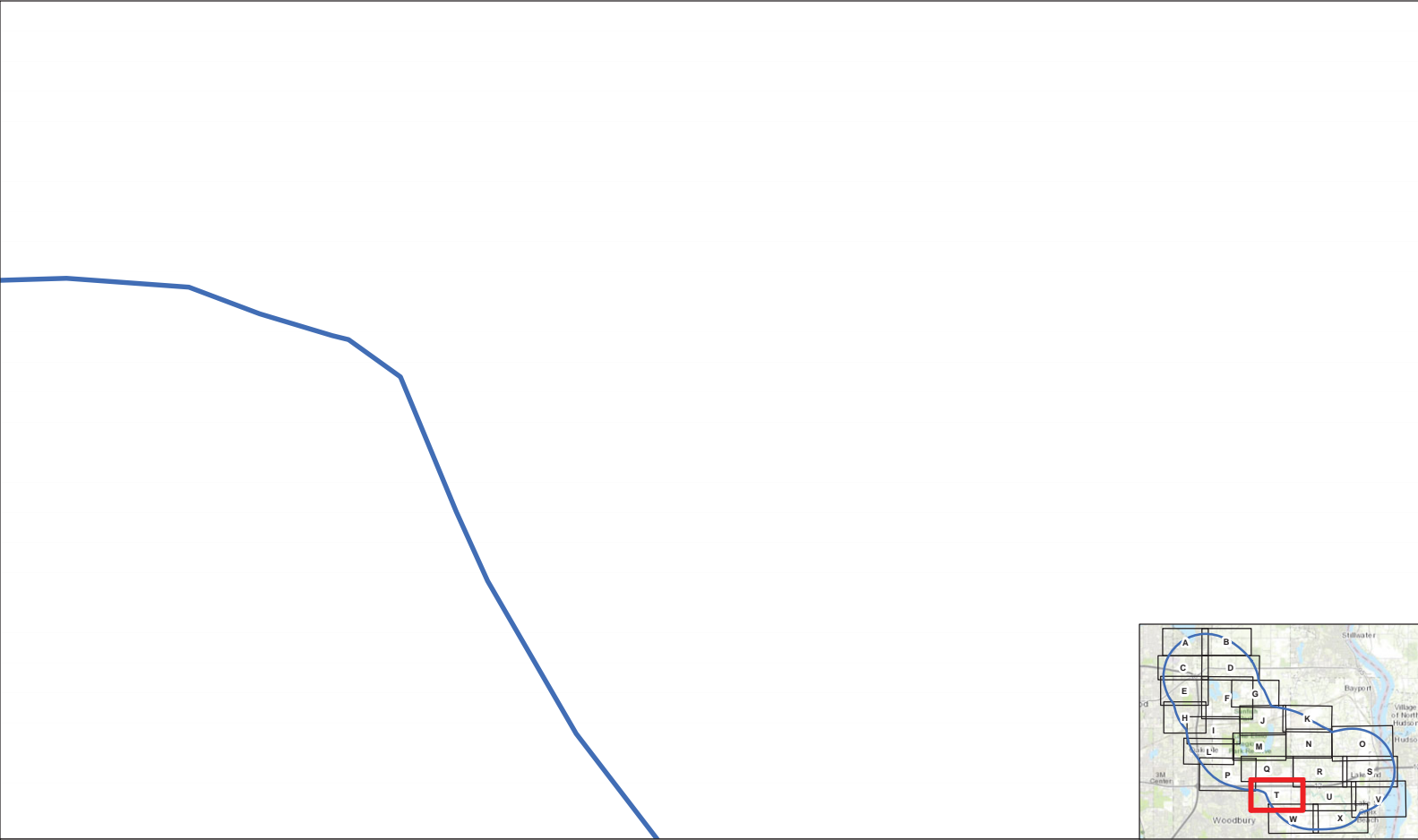

Project 1007
 1949 Aerial - Area T

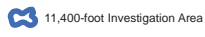

Service Layer Credits: Sources: Esri, HERE, DeLorme, Intermap, increment P Corp., GEBCO, USGS, FAO, NPS, NRCAN, GeoBasis, IGN, Kadaster NL, Ordnance Survey, Esri Japan, METI, Esri China (Hong Kong), Swisstopo, Mapbox India, © OpenStreetMap contributors, and the GIS User Community. Other Sources: EDR Aerial Imagery
 AECOM Path: C:\Users\jmauro\Desktop\Project 1007 OFFLINE\GIS\temp\1007-1\Investigation Progress Report\Phase 1 Inventory\1949_Aerial.mxd. Revised: 11/22/2023. By: MGD



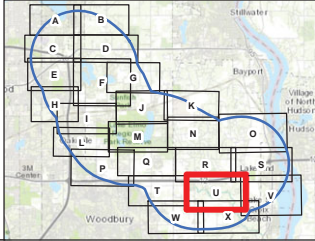
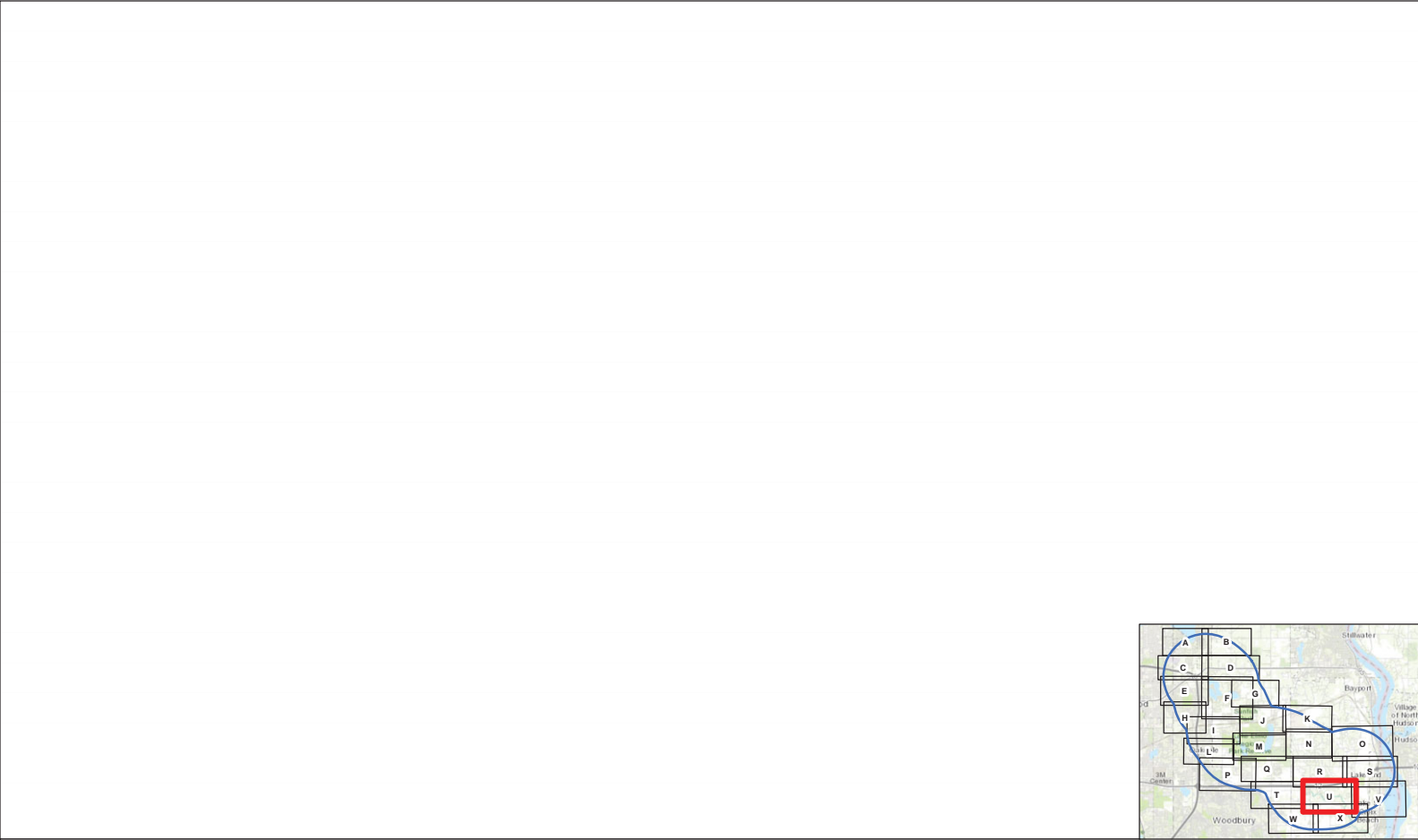

Project 1007
1949 Aerial - Area U



11,400-foot Investigation Area



Service Layer Credits: Sources: Esri, HERE, DeLorme, Intermap, increment P Corp., GEBCO, USGS, FAO, NPS, NRCAN, GeoBasis, IGN, Kadaster NL, Ordnance Survey, Esri Japan, METI, Esri China (Hong Kong), Swisstopo, MapmyIndia, © OpenStreetMap contributors, and the GIS User Community. Other Sources: EDR Aerial Imagery
AECOM Path: C:\Users\jmanis\Desktop\Project 1007 OFFLINE GIS\temp\6-Month Investigation Progress Report\Phase 1 Inventory\1949_Aerial.mxd. Revised: 11/22/2020. By: MGD



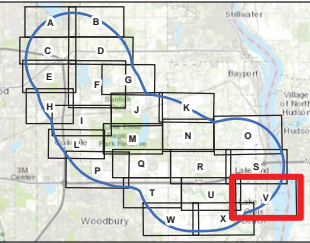
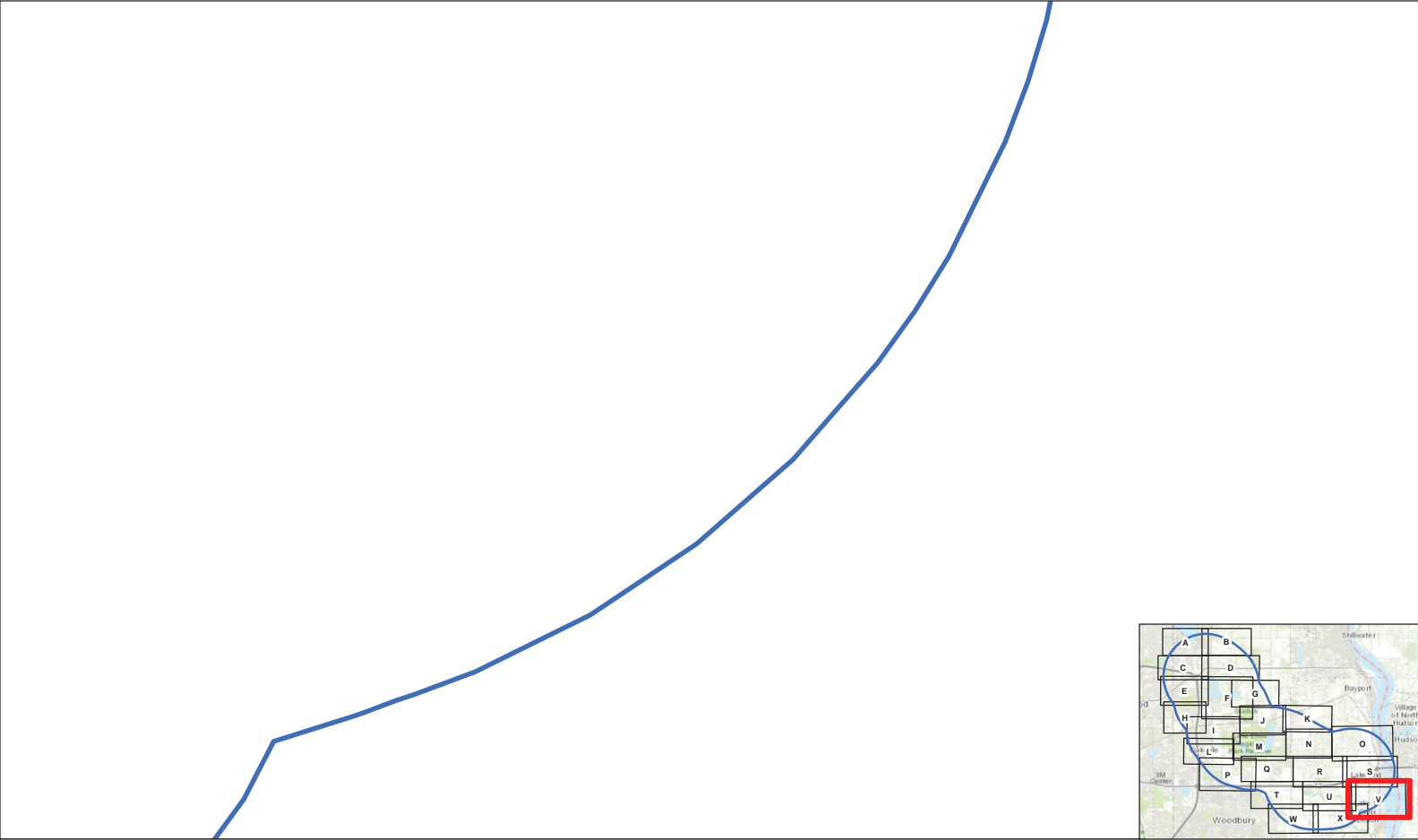

Project 1007
 1949 Aerial - Area V

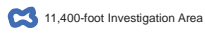

Service Layer Credits: Sources: Esri, HERE, DeLorme, Intermap, increment P Corp., GEBCO, USGS, FAO, NPS, NRCAN, GeoBasis, IGN, Kadaster NL, Ordnance Survey, Esri Japan, METI, Esri China (Hong Kong), Swisstopo, MapboxIndia, © OpenStreetMap contributors, and the GIS User Community. Other Sources: EDR Aerial Imagery
 AECOM Path: C:\Users\miana.janani\Desktop\Project 1007 OFFLINE GIS\temp\6-Month Investigation Progress Report\Phase 1 Inventory\1949_Aerial.mxd. Revised: 7/22/2020. By: MGD



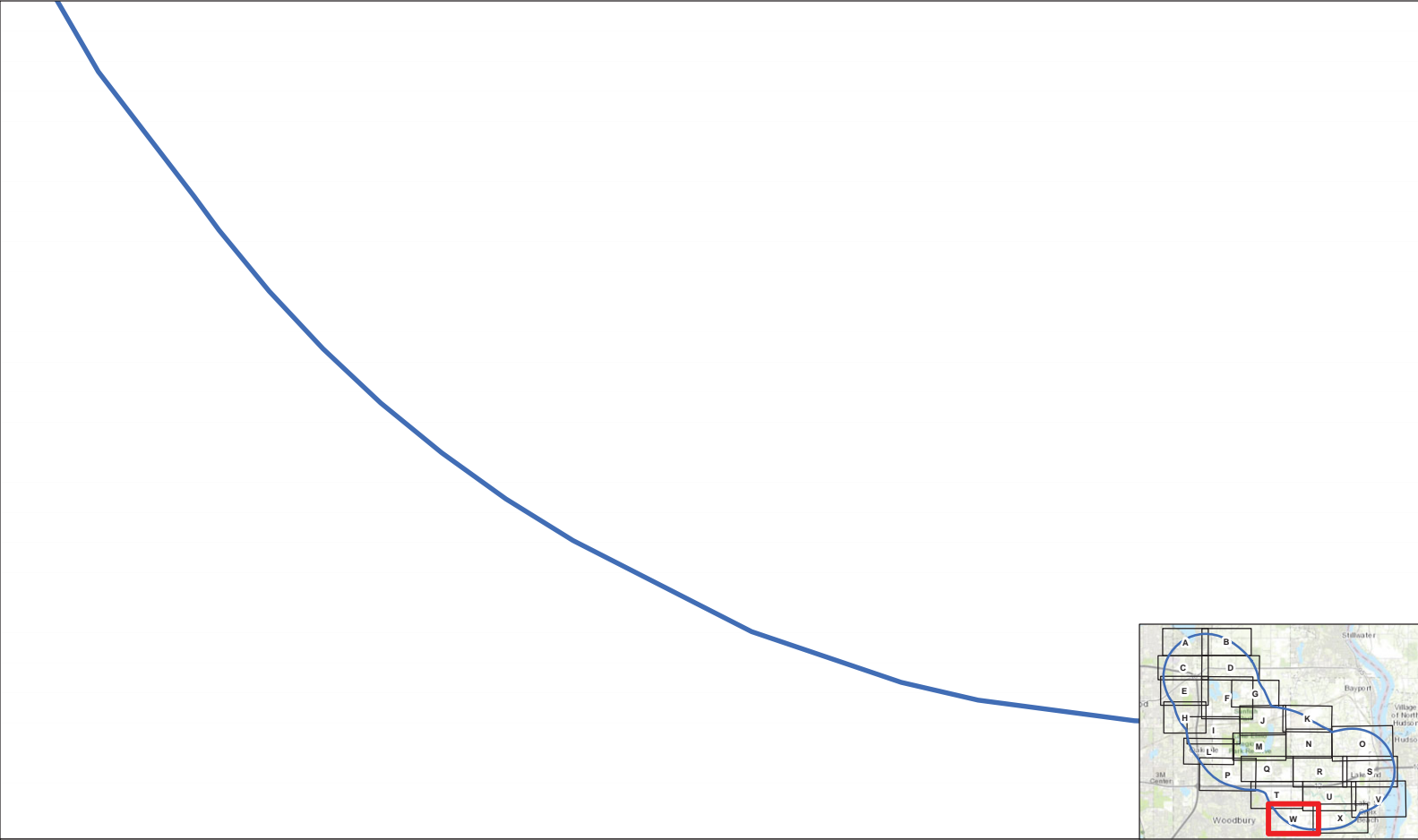

Project 1007
 1949 Aerial - Area W

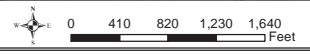
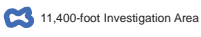

Service Layer Credits: Sources: Esri, HERE, DeLorme, Intermap, increment P Corp., GEBCO, USGS, FAO, NPS, NRCAN, GeoBasis, IGN, Kadaster NL, Ordnance Survey, Esri Japan, METI, Esri China (Hong Kong), Swisstopo, Mapbox, © OpenStreetMap contributors, and the GIS User Community. Other Sources: EDR Aerial Imagery
 AECOM Path: C:\Users\miane.janet\Desktop\Project 1007 OFFLINE GIS\temp\1949 Aerial Investigation Progress Report\Phase 1 Inventory\1949_Aerial.mxd. Revised: 11/21/2020. By: MJD



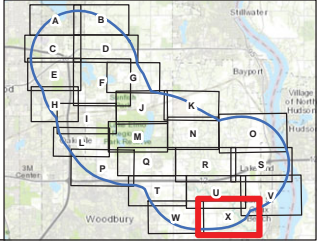
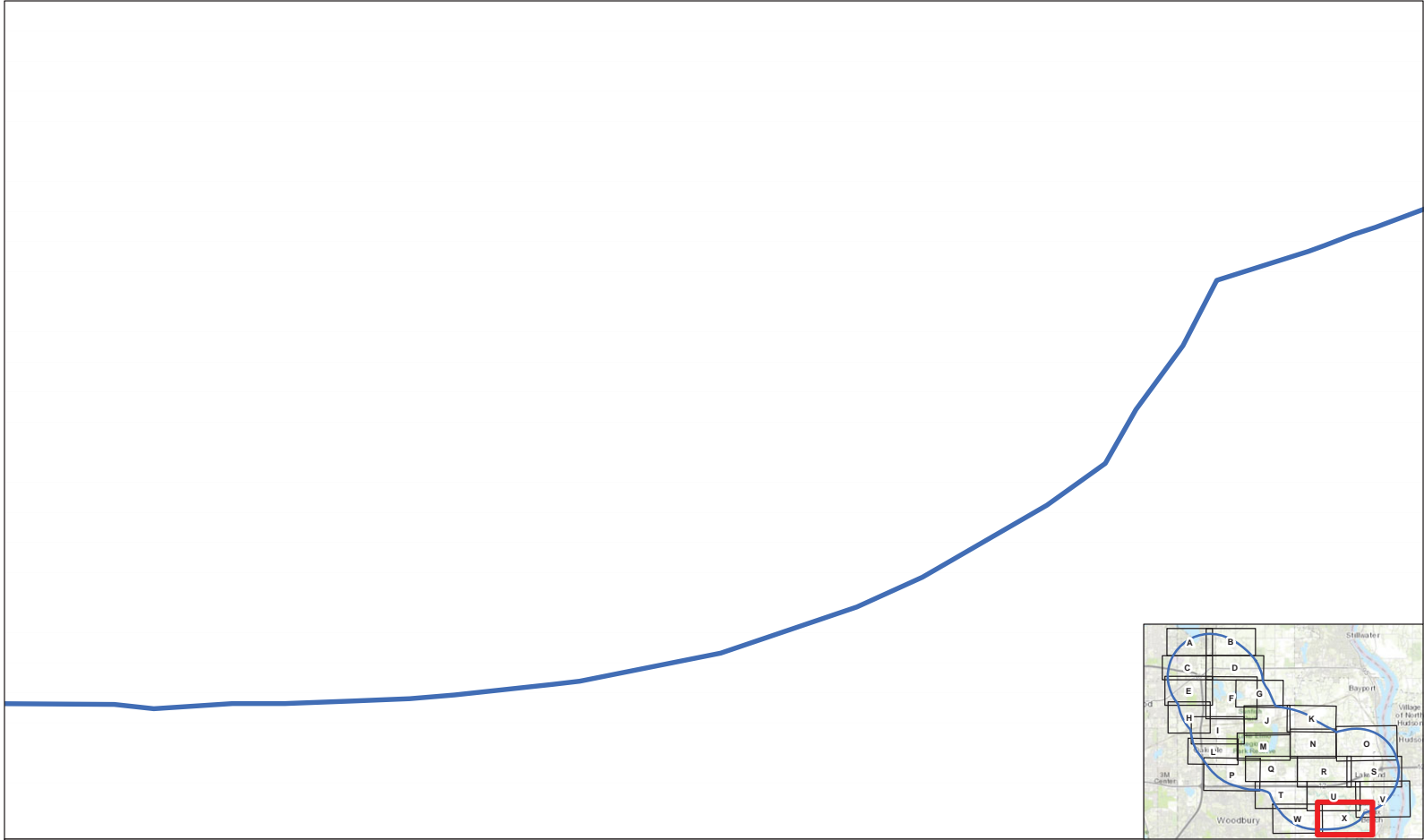

Project 1007
 1949 Aerial - Area X

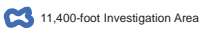

Service Layer Credits: Sources: Esri, HERE, DeLorme, Intermap, increment P Corp., GEBCO, USGS, FAO, NPS, NRCAN, GeoBasis, IGN, Kadaster NL, Ordnance Survey, Esri Japan, METI, Esri China (Hong Kong), Swisstopo, MapmyIndia, © OpenStreetMap contributors, and the GIS User Community. Other Sources: EDR Aerial Imagery
 AECOM Path: C:\Users\miana.janani\Desktop\Project 1007 OFFLINE GIS\temp\8-Month Investigation Progress Report\Phase 1 Inventory\1949_Aerial.mxd. Revised: 7/22/2020. By: MGD



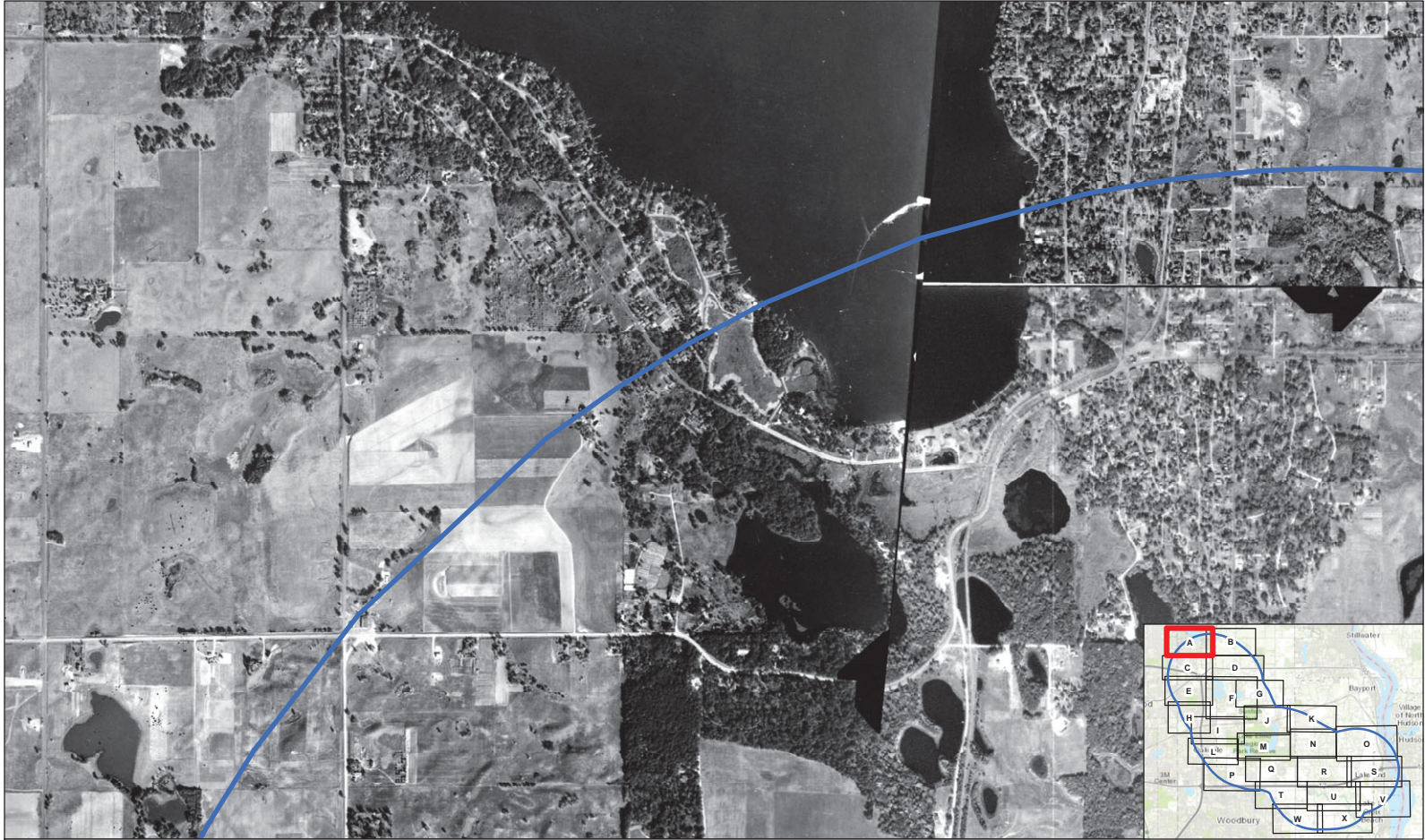

Project 1007
 1953 Aerial - Area A



Service Layer Credits: Sources: Esri, HERE, DeLorme, Intermap, increment P Corp., GEBCO, USGS, FAO, NPS, NRCAN, GeoBasis, IGN, Kadaster NL, Ordnance Survey, Esri Japan, METI, Esri China (Hong Kong), Swisstopo, MapboxIndia, © OpenStreetMap contributors, and the GIS User Community. Other Sources: EDR Aerial Imagery
 AECOM Path: C:\Users\miana.aecom\Desktop\Project 1007 OFFLINE\GIS\temp\6-Month Investigation Progress Report\Phase 1 Inventory\1953_Aerial.mxd. Revised: 7/22/2020. By: MGD



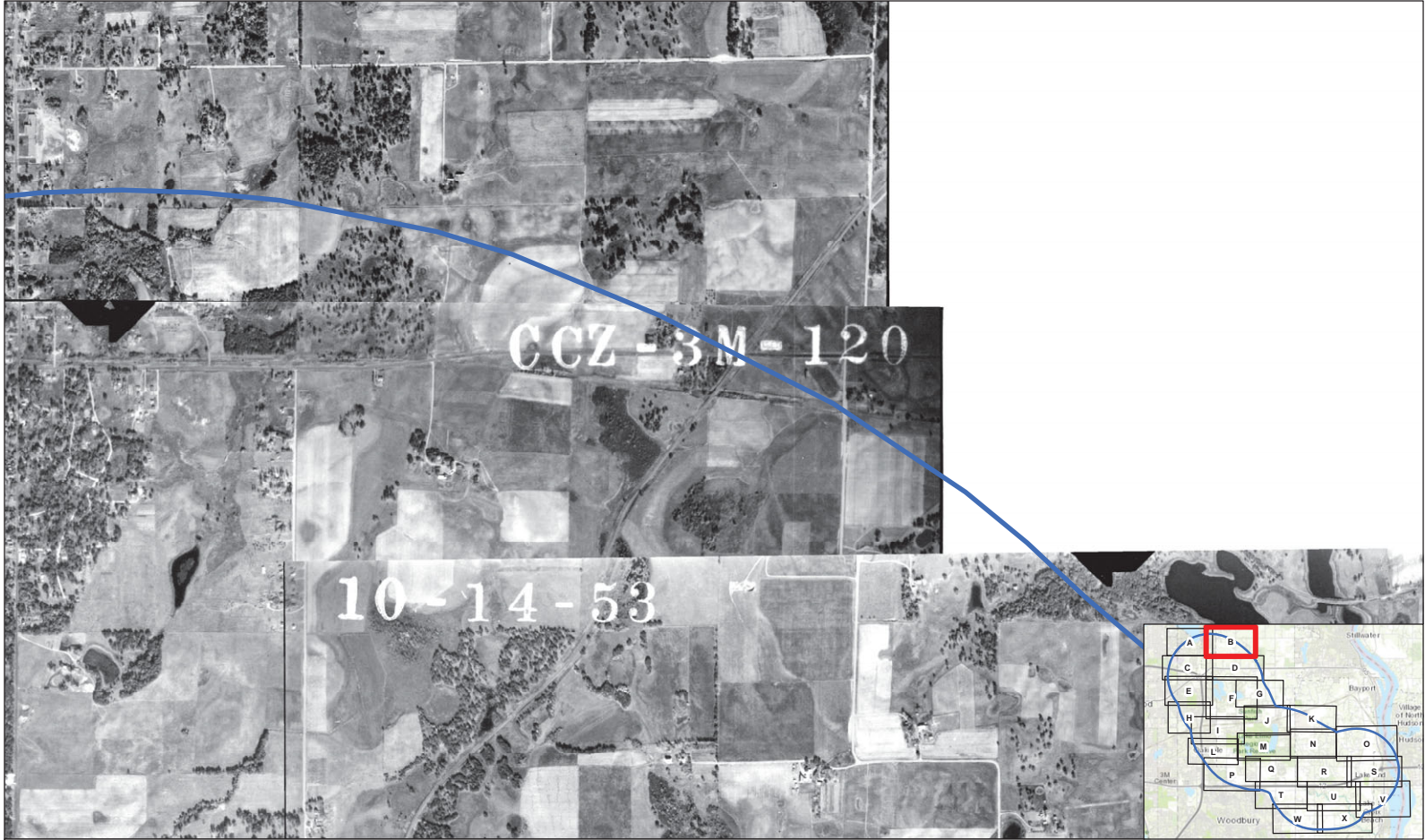

Project 1007
 1953 Aerial - Area B



11,400-foot Investigation Area



Service Layer Credits: Sources: Esri, HERE, DeLorme, Intermap, increment P Corp., GEBCO, USGS, FAO, NPS, NRCAN, GeoBasis, IGN, Kadaster NL, Ordnance Survey, Esri Japan, METI, Esri China (Hong Kong), Swisstopo, MapboxIndia, © OpenStreetMap contributors, and the GIS User Community. Other Sources: EDR Aerial Imagery
 AECOM Path: C:\Users\mains\desktop\Project 1007 OFFLINE\GIS\temp\10-14-53\Investigation Progress Report\Phase 1 Inventory\1953_Aerial.mxd. Revised: 7/22/2020. By: MGD

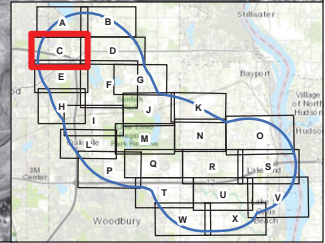

Project 1007
1953 Aerial - Area C

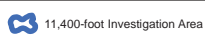

11,400-foot Investigation Area



Service Layer Credits: Sources: Esri, HERE, DeLorme, Intermap, increment P Corp., GEBCO, USGS, FAO, NPS, NRCAN, GeoBasis, IGN, Kadaster NL, Ordnance Survey, Esri Japan, METI, Esri China (Hong Kong), Swisstopo, MapmyIndia, © OpenStreetMap contributors, and the GIS User Community. Other Sources: EDR Aerial Imagery
AECOM Path: C:\Users\mama.aaron\Desktop\Project 1007 OFFLINE GIS\amp\1953 Aerial Investigation Progress Report\Phase 1\Inventory\1953_Aerial.mxd. Revised: 7/22/2020. By: MGD





Project 1007
 1953 Aerial - Area D



11,400-foot Investigation Area



0 475 950 1,425 1,900
 Feet

Service Layer Credits: Sources: Esri, HERE, DeLorme, Intermap, increment P Corp., GEBCO, USGS, FAO, NPS, NRCAN, GeoBasis, IGN, Kadaster NL, Ordnance Survey, Esri Japan, METI, Esri China (Hong Kong), Swisstopo, MapboxIndia, © OpenStreetMap contributors, and the GIS User Community. Other Sources: EDR Aerial Imagery
 AECOM Path: C:\Users\mama.anton\Desktop\Project 1007 OFFLINE\GIS\temp\6-Month Investigation Progress Report\Phase 1 Inventory\1953_Aerial.mxd. Revised: 7/22/2020. By: MGD

AECOM



Project 1007
 1953 Aerial - Area E



11,400-foot Investigation Area



0 400 800 1,200 1,600
 Feet

Service Layer Credits: Sources: Esri, HERE, DeLorme, Intermap, increment P Corp., GEBCO, USGS, FAO, NPS, NRCAN, GeoBasis, IGN, Kadaster NL, Ordnance Survey, Esri Japan, METI, Esri China (Hong Kong), Swisstopo, MapmyIndia, © OpenStreetMap contributors, and the GIS User Community. Other Sources: EDR Aerial Imagery
 AECOM Path: C:\Users\mama.aecom\Desktop\Project 1007 OFFLINE GIS\amp\16-Month Investigation Progress Report\Phase 1 Inventory\1953_Aerial.mxd. Revised: 7/22/2020. By: MGD

AECOM

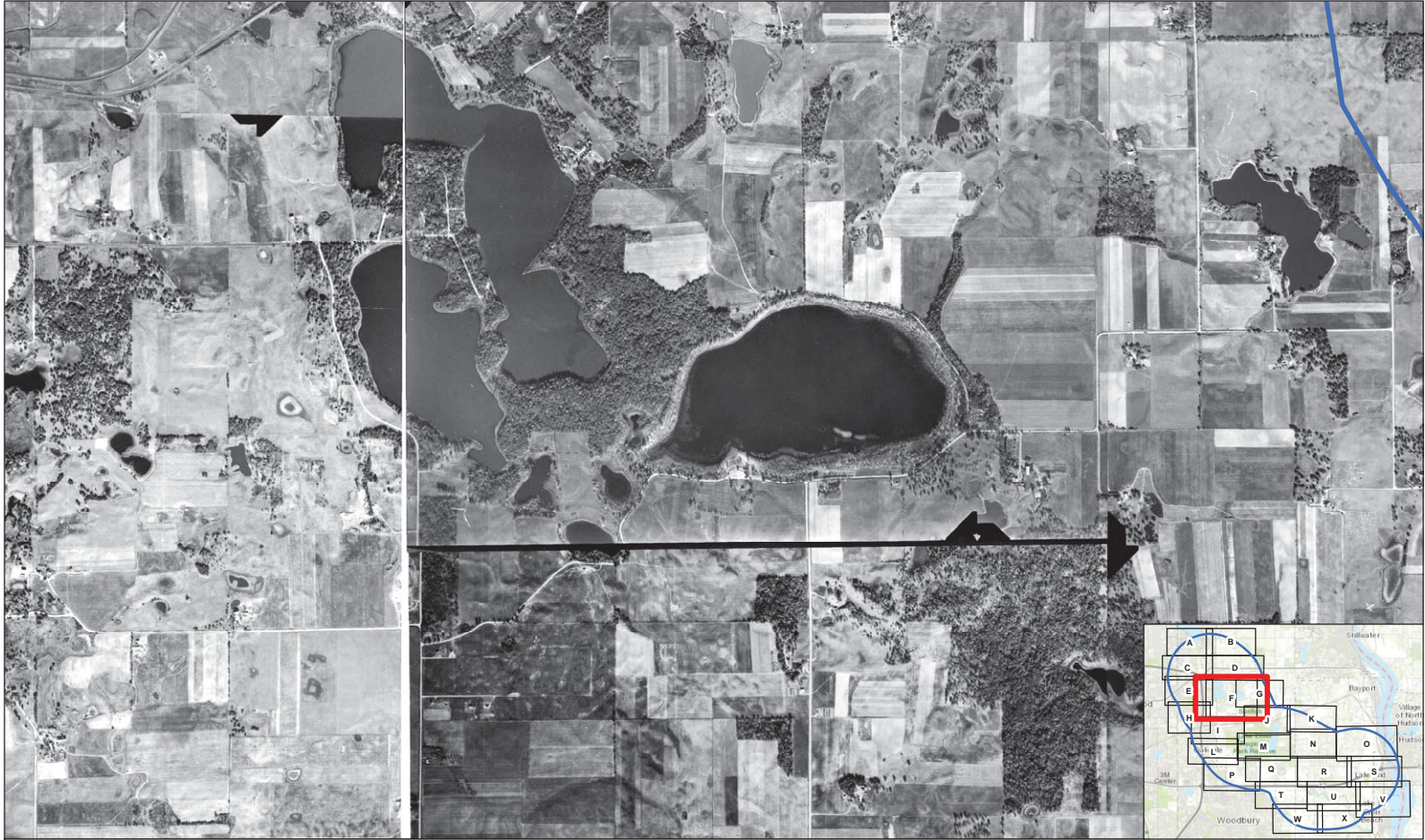

Project 1007
 1953 Aerial - Area F

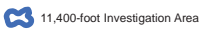

11,400-foot Investigation Area



Service Layer Credits: Sources: Esri, HERE, DeLorme, Intermap, increment P Corp., GEBCO, USGS, FAO, NPS, NRCAN, GeoBasis, IGN, Kadaster NL, Ordnance Survey, Esri Japan, METI, Esri China (Hong Kong), Swisstopo, MapboxIndia, © OpenStreetMap contributors, and the GIS User Community. Other Sources: EDR Aerial Imagery
 AECOM Path: C:\Users\mama.anton\Desktop\Project 1007 OFFLINE\GIS\temp\6-Month Investigation Progress Report\Phase 1 Inventory\1953_Aerial.mxd. Revised: 7/22/2020. By: MGD



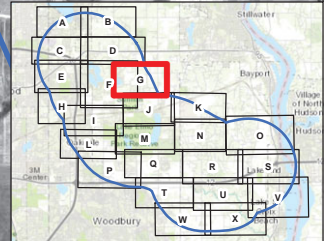

Project 1007
 1953 Aerial - Area G

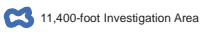

Service Layer Credits: Sources: Esri, HERE, DeLorme, Intermap, increment P Corp., GEBCO, USGS, FAO, NPS, NRCAN, GeoBasis, IGN, Kadaster NL, Ordnance Survey, Esri Japan, METI, Esri China (Hong Kong), Swisstopo, MapmyIndia, © OpenStreetMap contributors, and the GIS User Community. Other Sources: EDR Aerial Imagery
 AECOM Path: C:\Users\mama.aaron\Desktop\Project 1007 OFFLINE GIS\amp\16-Month Investigation Progress Report\Phase 1 Inventory\1953_Aerial.mxd. Revised: 7/22/2020. By: MGD



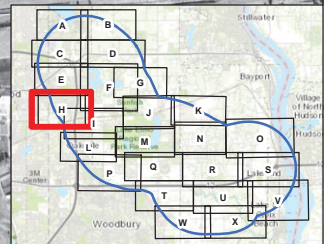

Project 1007
 1953 Aerial - Area H



11,400-foot Investigation Area



0 430 860 1,290 1,720 Feet

Service Layer Credits: Sources: Esri, HERE, DeLorme, Intermap, increment P Corp., GEBCO, USGS, FAO, NPS, NRCAN, GeoBasis, IGN, Kadaster NL, Ordnance Survey, Esri Japan, METI, Esri China (Hong Kong), Swisstopo, MapboxIndia, © OpenStreetMap contributors, and the GIS User Community. Other Sources: EDR Aerial Imagery
 AECOM Path: C:\Users\miana.aaron\Desktop\Project 1007 OFFLINE GIS\temp\10-14-53 Investigation Progress Report\Phase 1 Inventory\1953_Aerial.mxd. Revised: 7/22/2020. By: MGD

AECOM

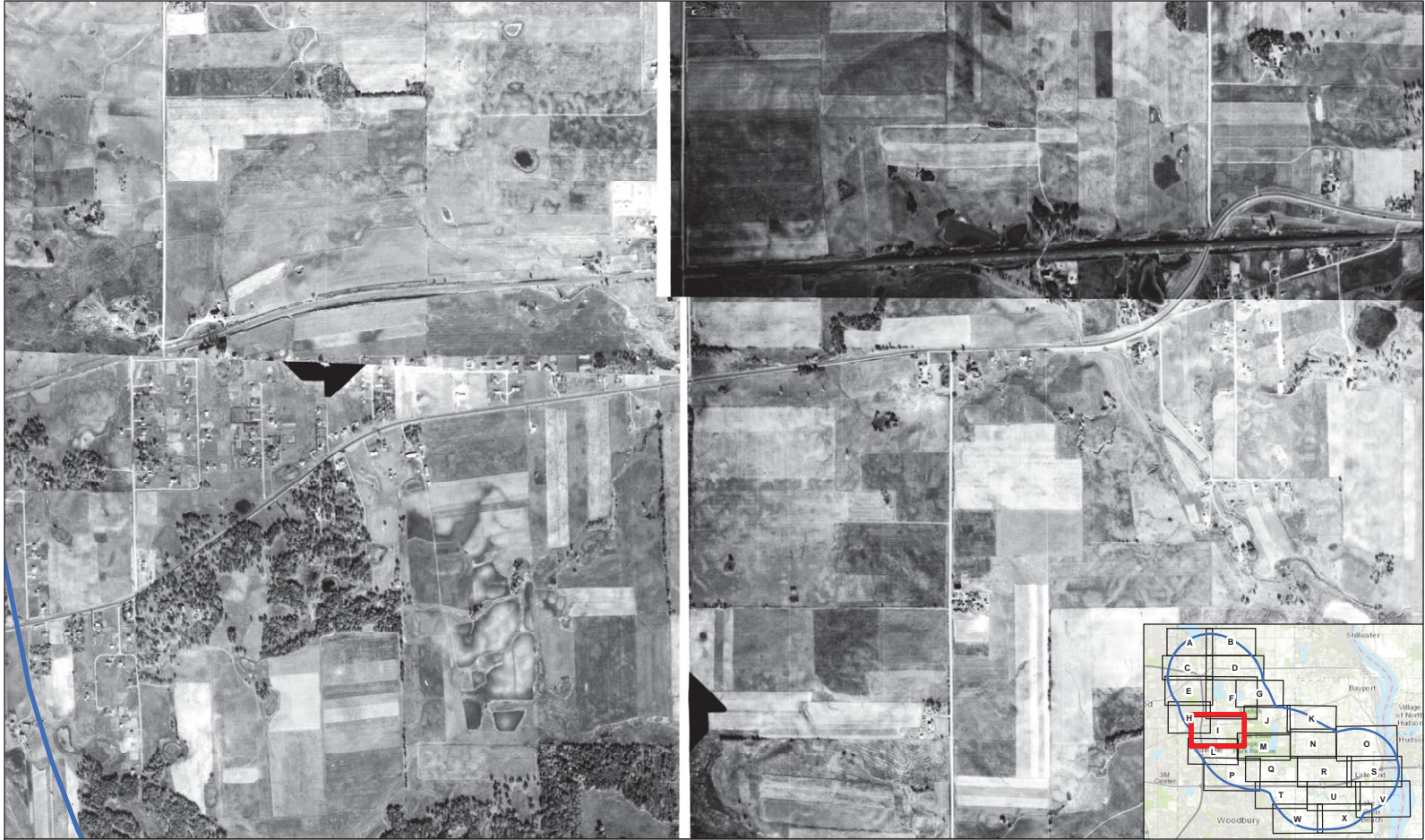

Project 1007
 1953 Aerial - Area I

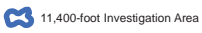

Service Layer Credits: Sources: Esri, HERE, DeLorme, Intermap, increment P Corp., GEBCO, USGS, FAO, NPS, NRCAN, GeoBasis, IGN, Kadaster NL, Ordnance Survey, Esri Japan, METI, Esri China (Hong Kong), Swisstopo, MapboxIndia, © OpenStreetMap contributors, and the GIS User Community. Other Sources: EDR Aerial Imagery
 AECOM Path: C:\Users\miana.aaron\Desktop\Project 1007 OFFLINE GIS\amp\1953 Aerial Investigation Progress Report\Phase 1 Inventory\1953_Aerial.mxd. Revised: 7/22/2023. By: MGD





Project 1007
1953 Aerial - Area J



11,400-foot Investigation Area



Service Layer Credits: Sources: Esri, HERE, DeLorme, Intermap, increment P Corp., GEBCO, USGS, FAO, NPS, NRCAN, GeoBasis, IGN, Kadaster NL, Ordnance Survey, Esri Japan, METI, Esri China (Hong Kong), Swisstopo, MapmyIndia, © OpenStreetMap contributors, and the GIS User Community. Other Sources: EDR Aerial Imagery
AECOM Path: C:\Users\miana.aecom\Desktop\Project 1007 OFFLINE\GIS\temp\10-1-53\Investigation Progress Report\Phase 1\Inventory\1953_Aerial.mxd. Revised: 7/22/2020. By: MGD





CCZ - 2M - 48

Project 1007
1953 Aerial - Area K



11,400-foot Investigation Area



Service Layer Credits: Sources: Esri, HERE, DeLorme, Intermap, increment P Corp., GEBCO, USGS, FAO, NPS, NRCAN, GeoBasis, IGN, Kadaster NL, Ordnance Survey, Esri Japan, METI, Esri China (Hong Kong), Swisstopo, MapboxIndia, © OpenStreetMap contributors, and the GIS User Community. Other Sources: EDR Aerial Imagery
AECOM Path: C:\Users\mains.aaron\Desktop\Project 1007 OFFLINE\GIS\1953\1953-1954\Investigation Progress Report\Phase 1\Inventory\1953_Aerial.mxd. Revised: 7/22/2020. By: MGD

AECOM



Project 1007
 1953 Aerial - Area L



11,400-foot Investigation Area



Service Layer Credits: Sources: Esri, HERE, DeLorme, Intermap, increment P Corp., GEBCO, USGS, FAO, NPS, NRCAN, GeoBasis, IGN, Kadaster NL, Ordnance Survey, Esri Japan, METI, Esri China (Hong Kong), Swisstopo, MapboxIndia, © OpenStreetMap contributors, and the GIS User Community. Other Sources: EDR Aerial Imagery
 AECOM Path: C:\Users\mains\desktop\Project 1007 OFFLINE\GIS\temp\6-Month Investigation Progress Report\Phase 1 Inventory\1953_Aerials.mxd. Revised: 7/22/2020. By: MGD

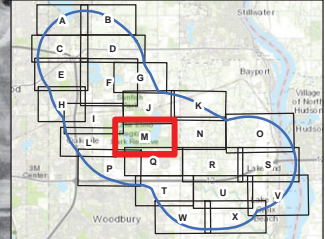

Project 1007
 1953 Aerial - Area M

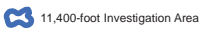

Service Layer Credits: Sources: Esri, HERE, DeLorme, Intermap, increment P Corp., GEBCO, USGS, FAO, NPS, NRCAN, GeoBasis, IGN, Kadaster NL, Ordnance Survey, Esri Japan, METI, Esri China (Hong Kong), Swisstopo, Mapbox India, © OpenStreetMap contributors, and the GIS User Community. Other Sources: EDR Aerial Imagery
 AECOM Path: C:\Users\miana.aecom\Desktop\Project 1007 OFFLINE\GIS\amp\1953\1953 Investigation Progress Report\Phase 1\Inventory\1953_Aerial.mxd. Revised: 7/22/2022. By: MGD



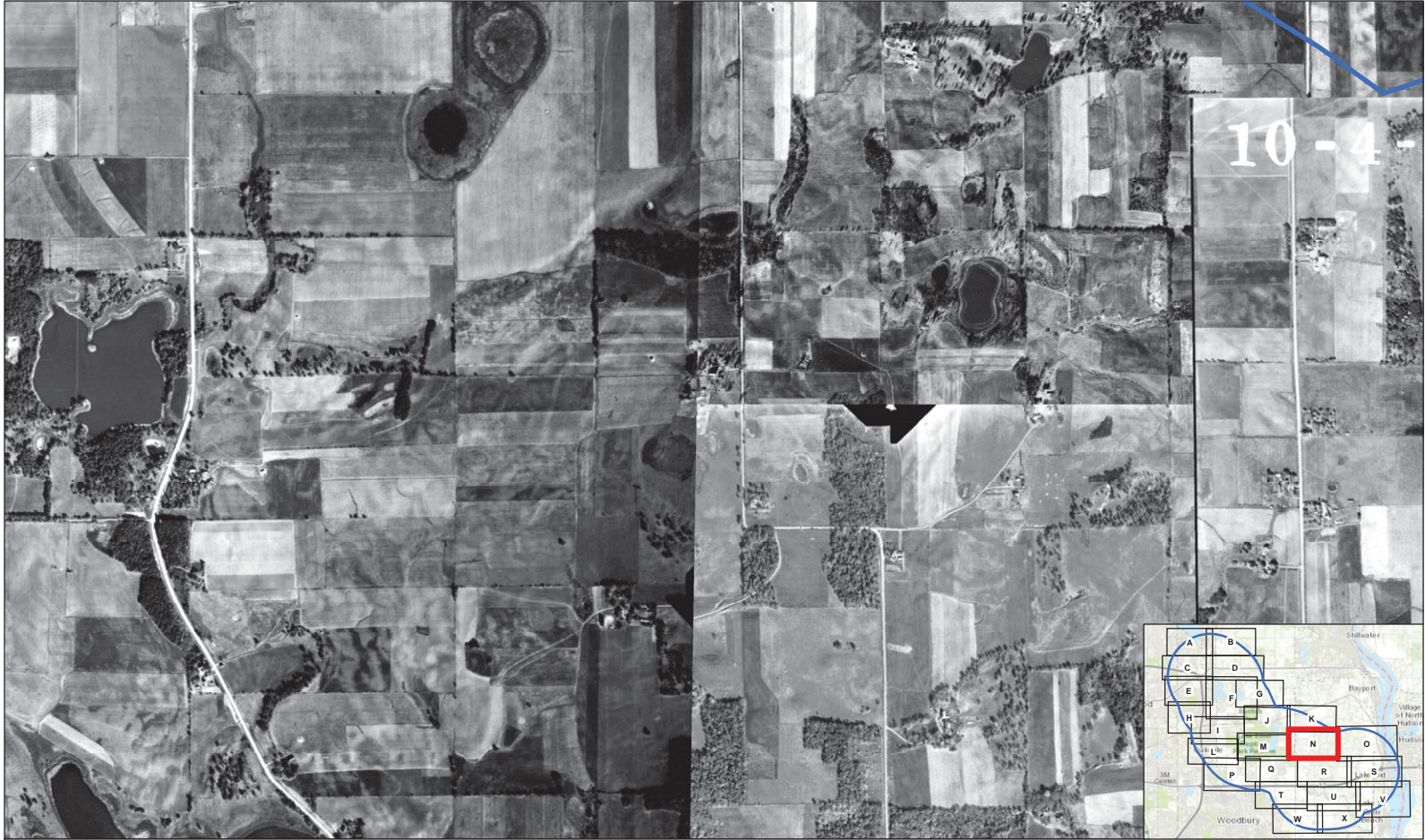

Project 1007
1953 Aerial - Area N



11,400-foot Investigation Area



0 410 820 1,230 1,640 Feet

Service Layer Credits: Sources: Esri, HERE, DeLorme, Intermap, increment P Corp., GEBCO, USGS, FAO, NPS, NRCAN, GeoBasis, IGN, Kadaster NL, Ordnance Survey, Esri Japan, METI, Esri China (Hong Kong), Swisstopo, MapboxIndia, © OpenStreetMap contributors, and the GIS User Community. Other Sources: EDR Aerial Imagery
AECOM Path: C:\Users\mama.aecom\Desktop\Project 1007 OFFLINE\GIS\temp\1953\1953 Investigation Progress Report\Phase 1\Inventory\1953_Aerials.mxd. Revised: 7/22/2020. By: MGD

AECOM



Project 1007
 1953 Aerial - Area O

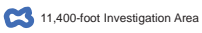

Service Layer Credits: Sources: Esri, HERE, DeLorme, Intermap, increment P Corp., GEBCO, USGS, FAO, NPS, NRCAN, GeoBasis, IGN, Kadaster NL, Ordnance Survey, Esri Japan, METI, Esri China (Hong Kong), Swisstopo, MapmyIndia, © OpenStreetMap contributors, and the GIS User Community. Other Sources: EDR Aerial Imagery
 AECOM Path: C:\Users\mama.aecom\Desktop\Project 1007 OFFLINE GIS\amp\1953 Aerial Investigation Progress Report\Phase 1 Inventory\1953_Aerial.mxd. Revised: 7/22/2020. By: MGD



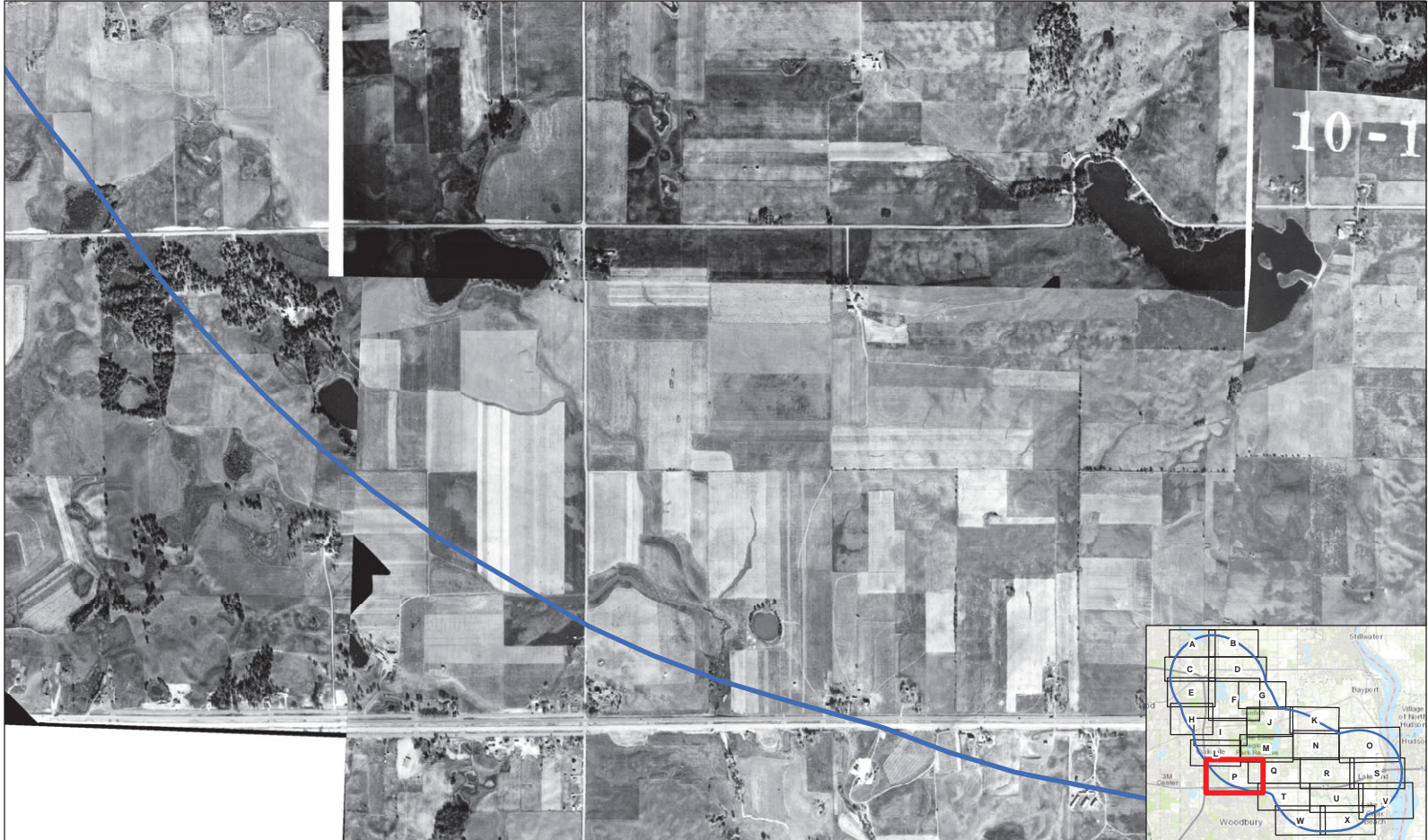

Project 1007
 1953 Aerial - Area P

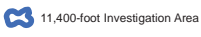

Service Layer Credits: Sources: Esri, HERE, DeLorme, Intermap, increment P Corp., GEBCO, USGS, FAO, NPS, NRCAN, GeoBasis, IGN, Kadaster NL, Ordnance Survey, Esri Japan, METI, Esri China (Hong Kong), Swisstopo, MapmyIndia, © OpenStreetMap contributors, and the GIS User Community. Other Sources: EDR Aerial Imagery
 AECOM Path: C:\Users\miana.aaron\Desktop\Project 1007 OFFLINE\GIS\amp\1953\1953 Aerial - Area P.mxd. Revised: 7/22/2020. By: MGD



10-1-53

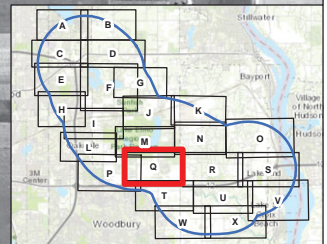

Project 1007
1953 Aerial - Area Q



11,400-foot Investigation Area



Service Layer Credits: Sources: Esri, HERE, DeLorme, Intermap, increment P Corp., GEBCO, USGS, FAO, NPS, NRCAN, GeoBasis, IGN, Kadaster NL, Ordnance Survey, Esri Japan, METI, Esri China (Hong Kong), Swisstopo, MapmyIndia, © OpenStreetMap contributors, and the GIS User Community. Other Sources: EDR Aerial Imagery
AECOM Path: C:\Users\miana.anton\Desktop\Project 1007 OFFLINE\GIS\temp\1953\1953\Investigation Progress Report\Phase 1 Inventory\1953_Aerial.mxd. Revised: 7/22/2020. By: MGD





Project 1007
 1953 Aerial - Area R

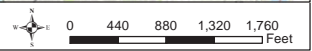
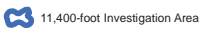

Service Layer Credits: Sources: Esri, HERE, DeLorme, Intermap, increment P Corp., GEBCO, USGS, FAO, NPS, NRCAN, GeoBasis, IGN, Kadaster NL, Ordnance Survey, Esri Japan, METI, Esri China (Hong Kong), Swisstopo, MapboxIndia, © OpenStreetMap contributors, and the GIS User Community. Other Sources: EDR Aerial Imagery
 AECOM Path: C:\Users\mama.santol/Desktop\Project 1007 OFFLINE\GIS\temp\6-Month Investigation Progress Report\Phase 1 Inventory\1953_Aerial.mxd. Revised: 7/22/2020. By: MGD



Project 1007
 1953 Aerial - Area S



11,400-foot Investigation Area



Service Layer Credits: Sources: Esri, HERE, DeLorme, Intermap, increment P Corp., GEBCO, USGS, FAO, NPS, NRCAN, GeoBasis, IGN, Kadaster NL, Ordnance Survey, Esri Japan, METI, Esri China (Hong Kong), Swisstopo, Mapbox India, © OpenStreetMap contributors, and the GIS User Community. Other Sources: EDR Aerial Imagery
 AECOM Path: C:\Users\miana.aaron\Desktop\Project 1007 OFFLINE\GIS\temp\1953\1953 Aerial - Area S.mxd. Revised: 7/22/2022. By: MGD



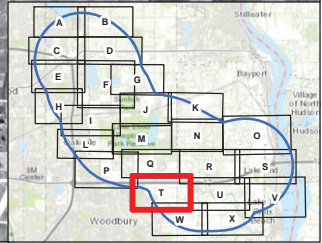

Project 1007
 1953 Aerial - Area T

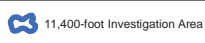

Service Layer Credits: Sources: Esri, HERE, DeLorme, Intermap, increment P Corp., GEBCO, USGS, FAO, NPS, NRCAN, GeoBasis, IGN, Kadaster NL, Ordnance Survey, Esri Japan, METI, Esri China (Hong Kong), Swisstopo, MapboxIndia, © OpenStreetMap contributors, and the GIS User Community. Other Sources: EDR Aerial Imagery
 AECOM Path: C:\Users\miana.aaron\Desktop\Project 1007 OFFLINE\GIS\1953\1953 Aerial - Area T\1953 Aerial - Area T.mxd. Revised: 7/22/2020. By: MGD



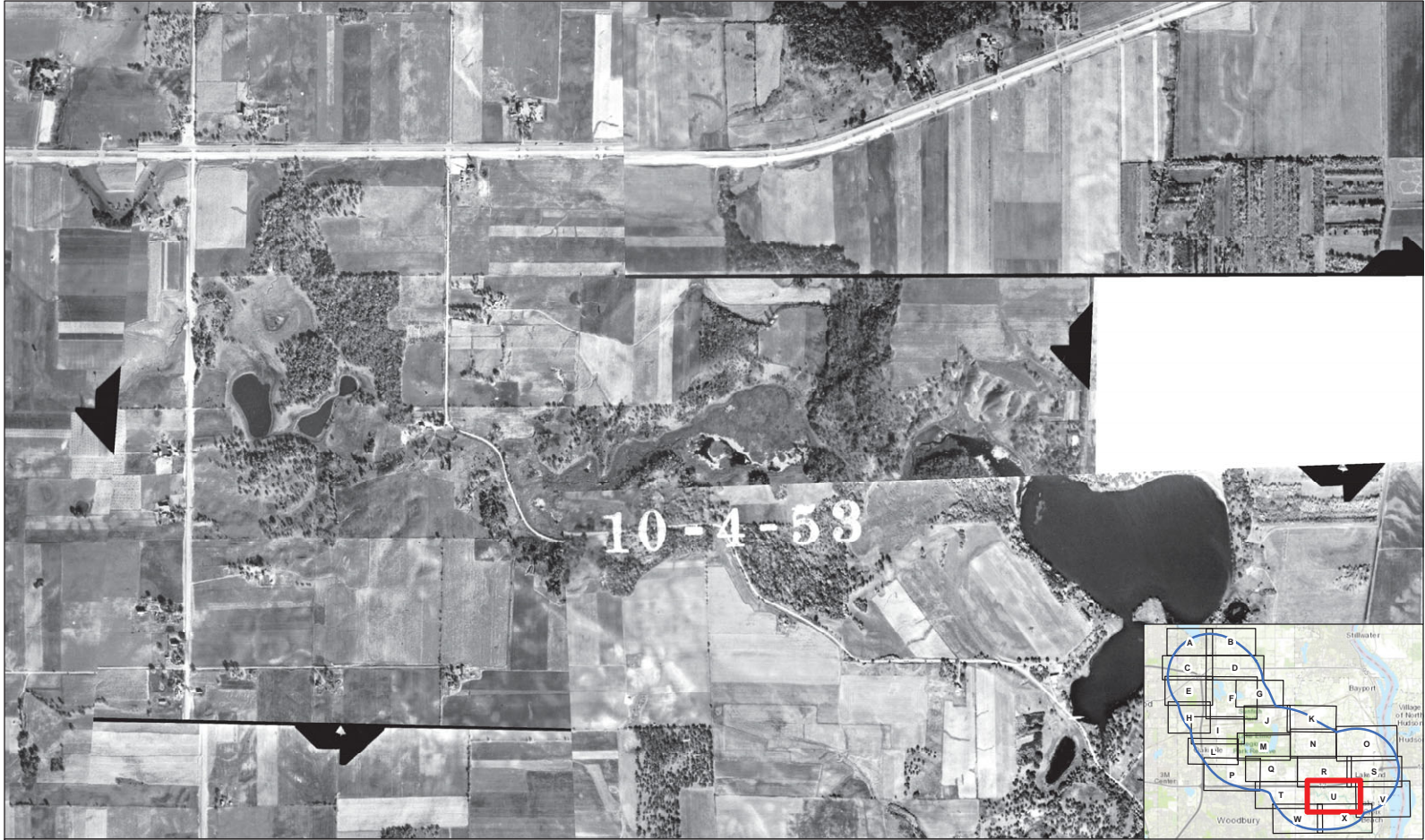

Project 1007
 1953 Aerial - Area U

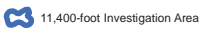

Service Layer Credits: Sources: Esri, HERE, DeLorme, Intermap, increment P Corp., GEBCO, USGS, FAO, NPS, NRCAN, GeoBasis, IGN, Kadaster NL, Ordnance Survey, Esri Japan, METI, Esri China (Hong Kong), Swisstopo, Mapbox India, © OpenStreetMap contributors, and the GIS User Community. Other Sources: EDR Aerial Imagery
 AECOM Path: C:\Users\mama.anton\Desktop\Project 1007 OFFLINE\GIS\temp\6-Month Investigation Progress Report\Phase 1 Inventory\1953_Aerial.mxd. Revised: 7/22/2020. By: MGD





Project 1007
 1953 Aerial - Area V

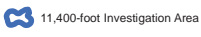

Service Layer Credits: Sources: Esri, HERE, DeLorme, Intermap, increment P Corp., GEBCO, USGS, FAO, NPS, NRCAN, GeoBasis, IGN, Kadaster NL, Ordnance Survey, Esri Japan, METI, Esri China (Hong Kong), Swisstopo, MapboxIndia, © OpenStreetMap contributors, and the GIS User Community. Other Sources: EDR Aerial Imagery
 AECOM Path: C:\Users\miana.aecom\Desktop\Project 1007 OFFLINE\GIS\temp\6-Month Investigation Progress Report\Phase 1 Inventory\1953_Aerial.mxd. Revised: 7/22/2020. By: MGD



CCZ-2M-44

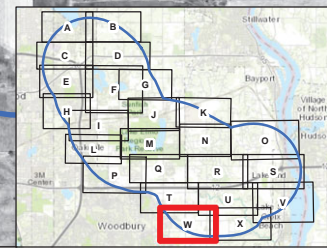

Project 1007
1953 Aerial - Area W

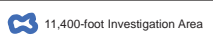

11,400-foot Investigation Area



Service Layer Credits: Sources: Esri, HERE, DeLorme, Intermap, increment P Corp., GEBCO, USGS, FAO, NPS, NRCAN, GeoBasis, IGN, Kadaster NL, Ordnance Survey, Esri Japan, METI, Esri China (Hong Kong), Swisstopo, Mapbox, and the GIS User Community. Other Sources: EDR Aerial Imagery
AECOM Path: C:\Users\mama.anton\Desktop\Project 1007 OFFLINE\GIS\temp\1953\Investigation Progress Report\Phase 1 Inventory\1953_Aerial.mxd. Revised: 7/22/2020. By: MGD





Project 1007
1953 Aerial - Area X

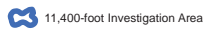

11,400-foot Investigation Area



Service Layer Credits: Sources: Esri, HERE, DeLorme, Intermap, increment P Corp., GEBCO, USGS, FAO, NPS, NRCAN, GeoBasis, IGN, Kadaster NL, Ordnance Survey, Esri Japan, METI, Esri China (Hong Kong), Swisstopo, MapmyIndia, © OpenStreetMap contributors, and the GIS User Community. Other Sources: EDR Aerial Imagery
AECOM Path: C:\Users\miana.anton\Desktop\Project 1007 OFFLINE\GIS\temp\6-Month Investigation Progress Report\Phase 1 Inventory\1953_Aerial.mxd. Revised: 7/22/2020. By: MGD



6-1-57

CZ-3T-21

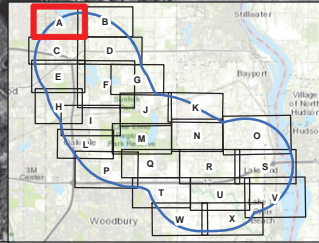

Project 1007
 1957 Aerial - Area A

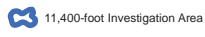

Service Layer Credits: Sources: Esri, HERE, DeLorme, Intermap, increment P Corp., GEBCO, USGS, FAO, NPS, NRCAN, GeoBasis, IGN, Kadaster NL, Ordnance Survey, Esri Japan, METI, Esri China (Hong Kong), Swisstopo, MapboxIndia, © OpenStreetMap contributors, and the GIS User Community. Other Sources: EDR Aerial Imagery
 AECOM Path: C:\Users\miana.anton\Desktop\Project 1007 OFFLINE\GIS\temp\6-Month Investigation Progress Report\Phase 1 Inventory\1957_Aerial.mxd. Revised: 7/22/2020. By: MGD



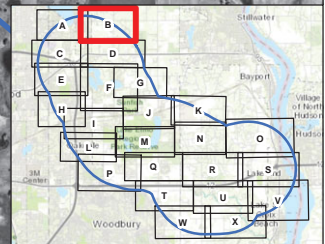

Project 1007
 1957 Aerial - Area B



11,400-foot Investigation Area



0 410 820 1,230 1,640
 Feet

Service Layer Credits: Sources: Esri, HERE, DeLorme, Intermap, increment P Corp., GEBCO, USGS, FAO, NPS, NRCAN, GeoBasis, IGN, Kadaster NL, Ordnance Survey, Esri Japan, METI, Esri China (Hong Kong), Swisstopo, MapmyIndia, © OpenStreetMap contributors, and the GIS User Community. Other Sources: EDR Aerial Imagery
 AECOM Path: C:\Users\miana.aecom\Desktop\Project 1007 OFFLINE\GIS\1957\1957-1958\Investigation Progress Report\Phase 1\Inventory\1957_Aerial.mxd. Revised: 7/22/2022. By: MGD

AECOM

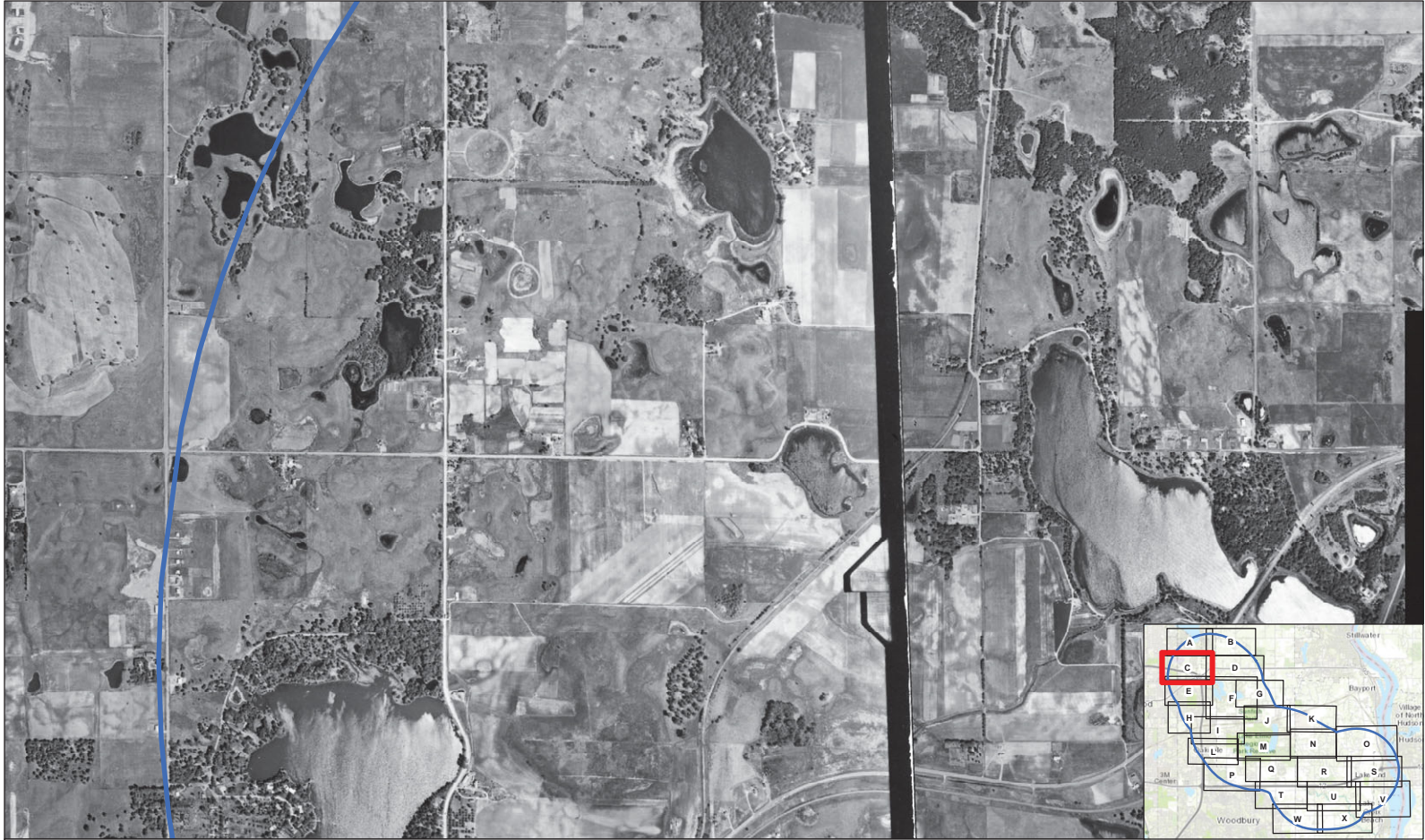

Project 1007
 1957 Aerial - Area C

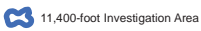

Service Layer Credits: Sources: Esri, HERE, DeLorme, Intermap, increment P Corp., GEBCO, USGS, FAO, NPS, NRCAN, GeoBasis, IGN, Kadaster NL, Ordnance Survey, Esri Japan, METI, Esri China (Hong Kong), Swisstopo, MapmyIndia, © OpenStreetMap contributors, and the GIS User Community. Other Sources: EDR Aerial Imagery
 AECOM Path: C:\Users\mama.aecom\Desktop\Project 1007 OFFLINE\GIS amp\16-Month Investigation Progress Report\Phase 1 Inventory\1957_Aerial.mxd. Revised: 7/22/2020. By: MGD





Project 1007
 1957 Aerial - Area D

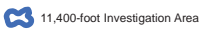

Service Layer Credits: Sources: Esri, HERE, DeLorme, Intermap, increment P Corp., GEBCO, USGS, FAO, NPS, NRCAN, GeoBasis, IGN, Kadaster NL, Ordnance Survey, Esri Japan, METI, Esri China (Hong Kong), Swisstopo, MapboxIndia, © OpenStreetMap contributors, and the GIS User Community. Other Sources: EDR Aerial Imagery
 AECOM Path: C:\Users\mama.anton\Desktop\Project 1007 OFFLINE GIS\temp\6-Month Investigation Progress Report\Phase 1 Inventory\1957_Aerial.mxd. Revised: 7/22/2020. By: MGD





Project 1007
 1957 Aerial - Area E



11,400-foot Investigation Area



Service Layer Credits: Sources: Esri, HERE, DeLorme, Intermap, increment P Corp., GEBCO, USGS, FAO, NPS, NRCAN, GeoBasis, IGN, Kadaster NL, Ordnance Survey, Esri Japan, METI, Esri China (Hong Kong), Swisstopo, MapmyIndia, © OpenStreetMap contributors, and the GIS User Community. Other Sources: EDR Aerial Imagery
 AECOM Path: C:\Users\miana.aaron\Desktop\Project 1007 OFFLINE\GIS\amp\1957\1957 Investigation Progress Report\Phase 1\Inventory\1957_Aerial.mxd. Revised: 7/22/2020. By: MGD



Project 1007
 1957 Aerial - Area F



11,400-foot Investigation Area



Service Layer Credits: Sources: Esri, HERE, DeLorme, Intermap, increment P Corp., GEBCO, USGS, FAO, NPS, NRCAN, GeoBasis, IGN, Kadaster NL, Ordnance Survey, Esri Japan, METI, Esri China (Hong Kong), Swisstopo, MapboxIndia, © OpenStreetMap contributors, and the GIS User Community. Other Sources: EDR Aerial Imagery
 AECOM Path: C:\Users\miana.aecom\Desktop\Project 1007 OFFLINE\GIS\amp\6-1-57\Investigation Progress Report\Phase 1 Inventory\F1007_Aerials.mxd. Revised: 7/22/2020. By: MGD

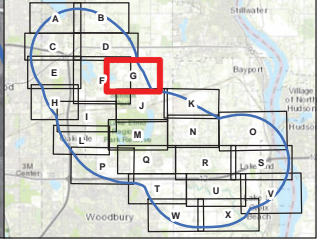
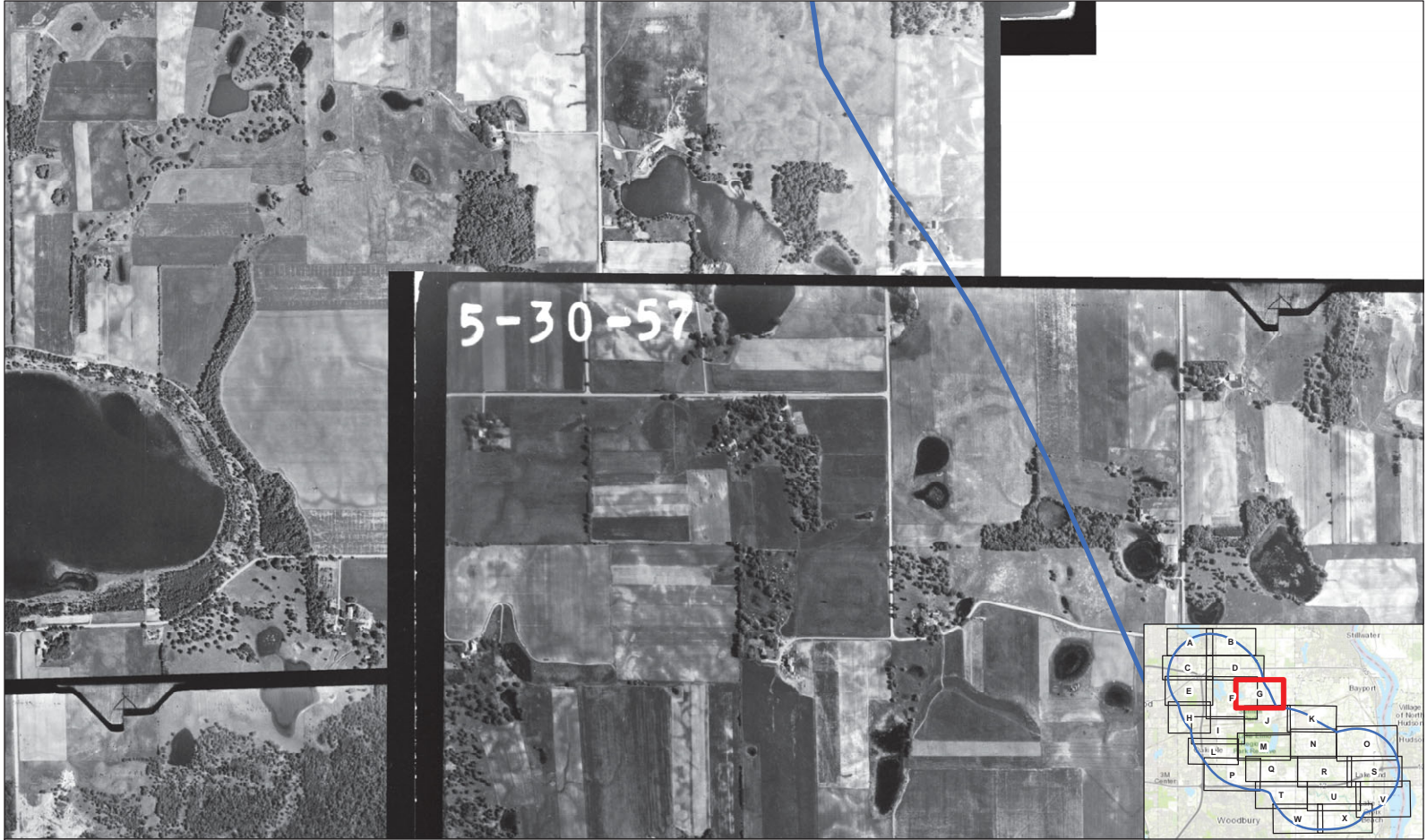

Project 1007
1957 Aerial - Area G

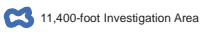

Service Layer Credits: Sources: Esri, HERE, DeLorme, Intermap, increment P Corp., GEBCO, USGS, FAO, NPS, NRCAN, GeoBasis, IGN, Kadaster NL, Ordnance Survey, Esri Japan, METI, Esri China (Hong Kong), Swisstopo, MapboxIndia, © OpenStreetMap contributors, and the GIS User Community. Other Sources: EDR Aerial Imagery
 AECOM Path: C:\Users\mains.aerial\Desktop\Project 1007 OFFLINE\GIS\1957\1957-1957\Investigation Progress Report\Phase 1\Inventory\1957_Aerial.mxd. Revised: 7/22/2020. By: MGD



Project 1007
1957 Aerial - Area H

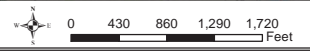
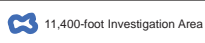

Service Layer Credits: Sources: Esri, HERE, DeLorme, Intermap, increment P Corp., GEBCO, USGS, FAO, NPS, NRCAN, GeoBasis, IGN, Kadaster NL, Ordnance Survey, Esri Japan, METI, Esri China (Hong Kong), Swisstopo, MapboxIndia, © OpenStreetMap contributors, and the GIS User Community. Other Sources: EDR Aerial Imagery
AECOM Path: C:\Users\miana.aaron\Desktop\Project 1007 OFFLINE\GIS\temp\1957\Investigation Progress Report\Phase 1 Inventory\1957_Aerial.mxd. Revised: 7/22/2020. By: MGD





Project 1007
1957 Aerial - Area I



11,400-foot Investigation Area



Service Layer Credits: Sources: Esri, HERE, DeLorme, Intermap, increment P Corp., GEBCO, USGS, FAO, NPS, NRCAN, GeoBasis, IGN, Kadaster NL, Ordnance Survey, Esri Japan, METI, Esri China (Hong Kong), Swisstopo, MapboxIndia, © OpenStreetMap contributors, and the GIS User Community. Other Sources: EDR Aerial Imagery
AECOM Path: C:\Users\mama.aecom\Desktop\Project 1007 OFFLINE\GIS\1957-1960\Investigation Progress Report\Phase 1 Inventory\1007_Aerials.mxd. Revised: 7/22/2020. By: MGD

AECOM



5-30-57

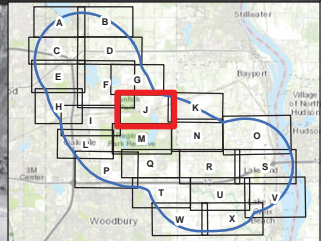

Project 1007
1957 Aerial - Area J



11,400-foot Investigation Area



0 420 840 1,260 1,680
Feet

Service Layer Credits: Sources: Esri, HERE, DeLorme, Intermap, increment P Corp., GEBCO, USGS, FAO, NPS, NRCAN, GeoBasis, IGN, Kadaster NL, Ordnance Survey, Esri Japan, METI, Esri China (Hong Kong), Swisstopo, Mapbox, © OpenStreetMap contributors, and the GIS User Community. Other Sources: EDR Aerial Imagery
AECOM Path: C:\Users\miana.aecom\Desktop\Project 1007 OFFLINE\GIS\1957\1957-1958\Investigation Progress Report\Phase 1 Inventory\1957_Aerial.mxd. Revised: 7/22/2020. By: MGD



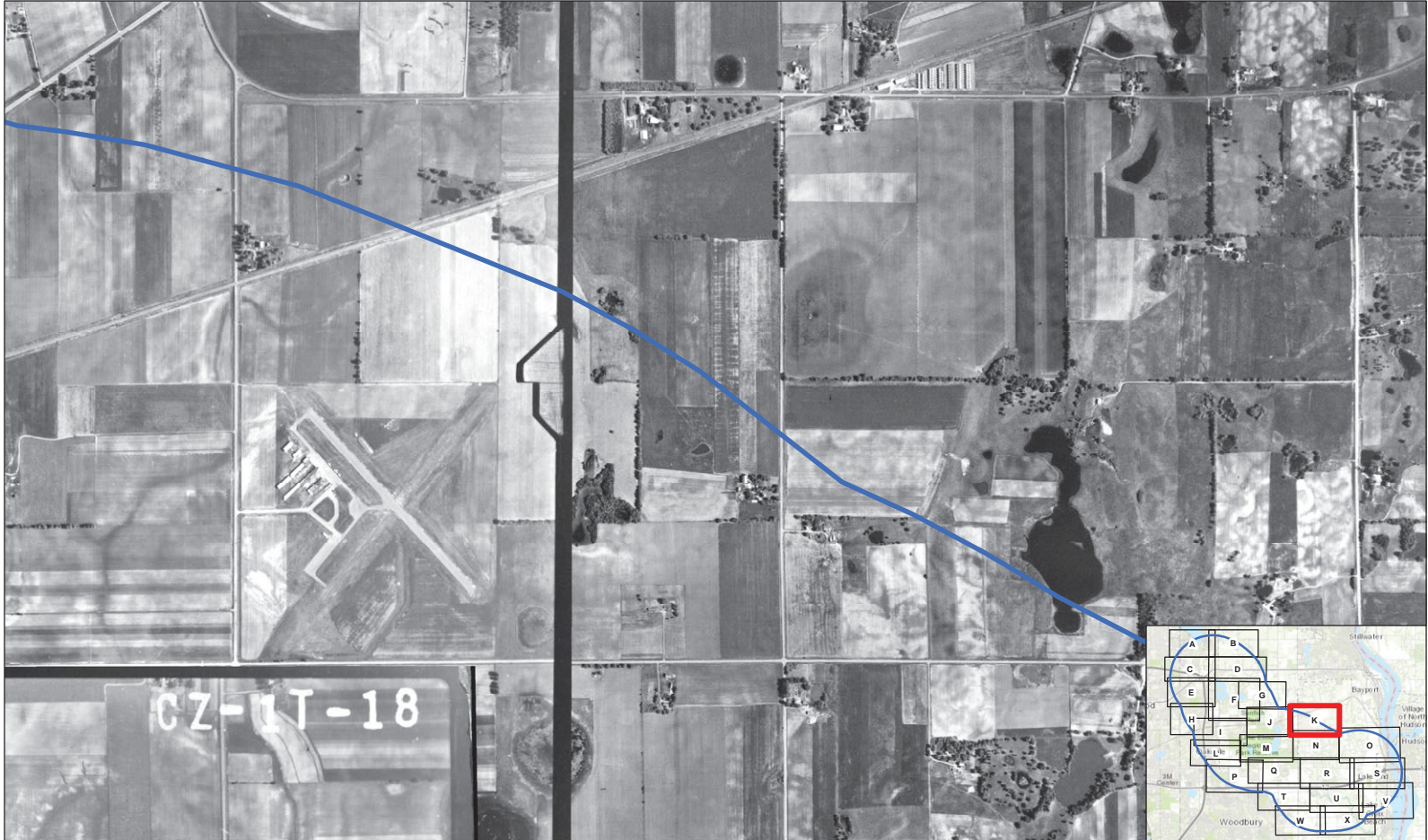

Project 1007
 1957 Aerial - Area K

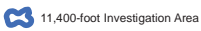

Service Layer Credits: Sources: Esri, HERE, DeLorme, Intermap, increment P Corp., GEBCO, USGS, FAO, NPS, NRCAN, GeoBasis, IGN, Kadaster NL, Ordnance Survey, Esri Japan, METI, Esri China (Hong Kong), Swisstopo, MapboxIndia, © OpenStreetMap contributors, and the GIS User Community. Other Sources: EDR Aerial Imagery
 AECOM Path: C:\Users\miana.aaron\Desktop\Project 1007 OFFLINE\GIS\amp\16-Month Investigation Progress Report\Phase 1 Inventory\1957_Aerial.mxd. Revised: 7/22/2020. By: MGD



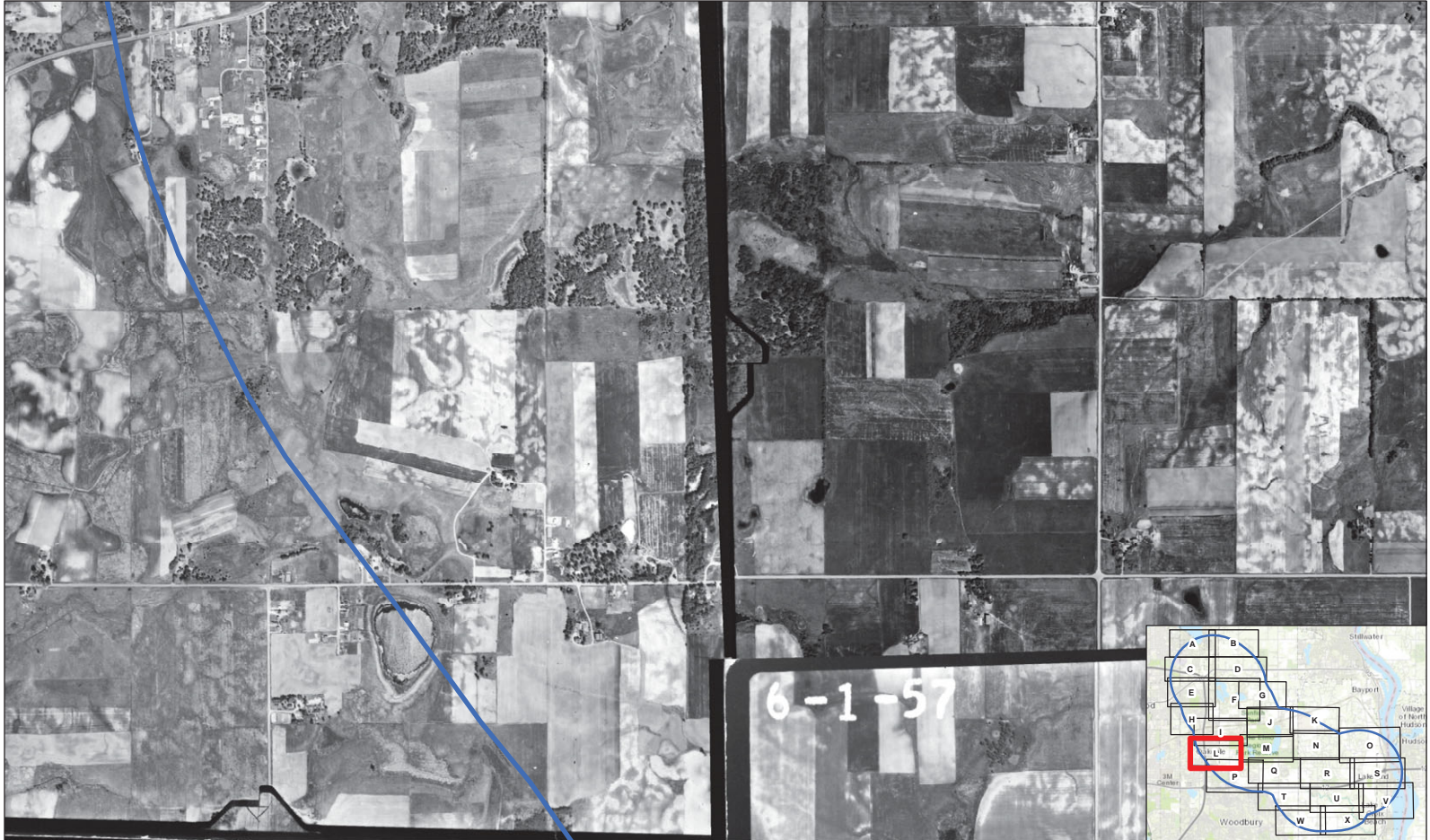

Project 1007
 1957 Aerial - Area L



11,400-foot Investigation Area

Service Layer Credits: Sources: Esri, HERE, DeLorme, Intermap, increment P Corp., GEBCO, USGS, FAO, NPS, NRCAN, GeoBasis, IGN, Kadaster NL, Ordnance Survey, Esri Japan, METI, Esri China (Hong Kong), Swisstopo, MapboxIndia, © OpenStreetMap contributors, and the GIS User Community. Other Sources: EDR Aerial Imagery
 AECOM Path: C:\Users\mains\desktop\Project 1007 OFFLINE\GIS\temp\6-Month Investigation Progress Report\Phase 1 Inventory\1957_Aerial.mxd. Revised: 7/22/2020. By: MGD

AECOM



Project 1007
 1957 Aerial - Area M



11,400-foot Investigation Area



Service Layer Credits: Sources: Esri, HERE, DeLorme, Intermap, increment P Corp., GEBCO, USGS, FAO, NPS, NRCAN, GeoBasis, IGN, Kadaster NL, Ordnance Survey, Esri Japan, METI, Esri China (Hong Kong), Swisstopo, MapmyIndia, © OpenStreetMap contributors, and the GIS User Community. Other Sources: EDR Aerial Imagery
 AECOM Path: C:\Users\mains\OneDrive\Project\1007 OFFLINE\GIS\1957\1957 Investigation Progress Report\Phase 1\Inventory\1957_Aerial.mxd. Revised: 7/22/2020. By: MGD



Project 1007
 1957 Aerial - Area N



11,400-foot Investigation Area



Service Layer Credits: Sources: Esri, HERE, DeLorme, Intermap, increment P Corp., GEBCO, USGS, FAO, NPS, NRCAN, GeoBasis, IGN, Kadaster NL, Ordnance Survey, Esri Japan, METI, Esri China (Hong Kong), Swisstopo, Mapbox India, © OpenStreetMap contributors, and the GIS User Community. Other Sources: EDR Aerial Imagery
 AECOM Path: C:\Users\mama.aecom\Desktop\Project 1007 OFFLINE\GIS\temp\6-Month Investigation Progress Report\Phase 1 Inventory\1957_Aerial.mxd. Revised: 7/22/2020. By: MGD

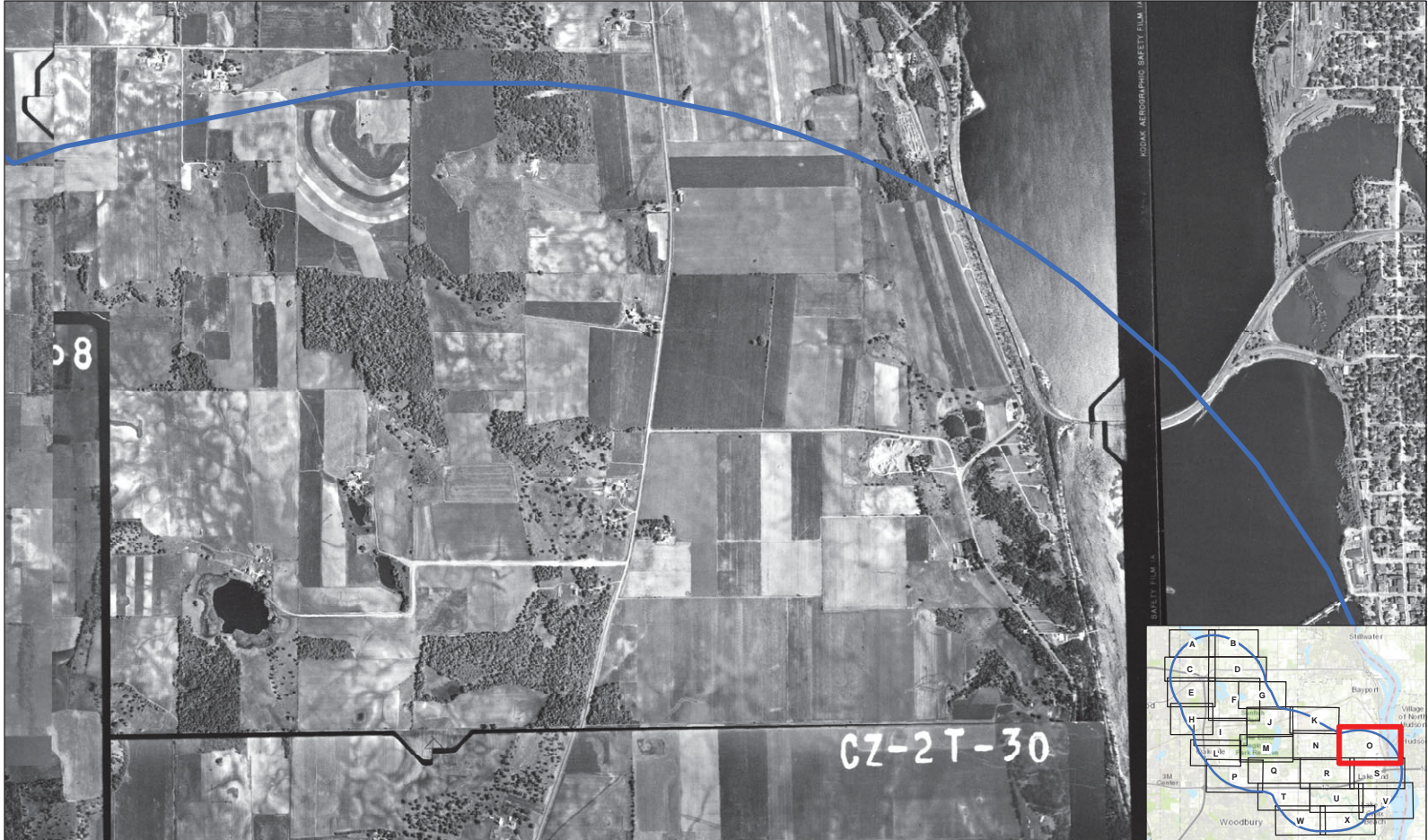

Project 1007
 1957 Aerial - Area O

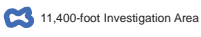

Service Layer Credits: Sources: Esri, HERE, DeLorme, Intermap, increment P Corp., GEBCO, USGS, FAO, NPS, NRCAN, GeoBasis, IGN, Kadaster NL, Ordnance Survey, Esri Japan, METI, Esri China (Hong Kong), Swisstopo, MapmyIndia, © OpenStreetMap contributors, and the GIS User Community. Other Sources: EDR Aerial Imagery
 AECOM Path: C:\Users\miana.aaron\Desktop\Project 1007 OFFLINE\GIS\temp\18-Month Investigation Progress Report\Phase 1 Inventory\1957_Aerials.mxd. Revised: 7/22/2020. By: MGD



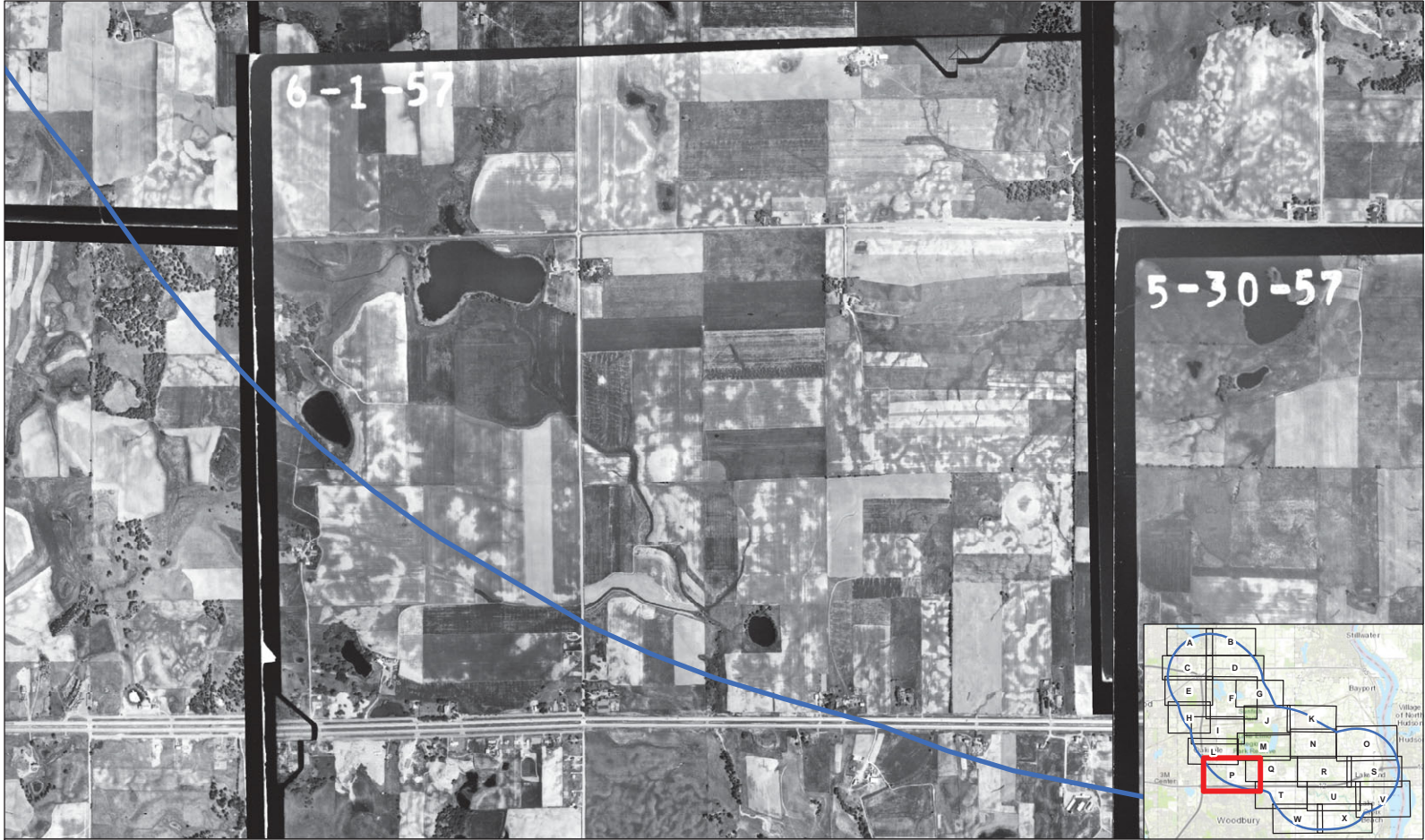

Project 1007
 1957 Aerial - Area P

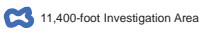

Service Layer Credits: Sources: Esri, HERE, DeLorme, Intermap, increment P Corp., GEBCO, USGS, FAO, NPS, NRCAN, GeoBasis, IGN, Kadaster NL, Ordnance Survey, Esri Japan, METI, Esri China (Hong Kong), Swisstopo, MapboxIndia, © OpenStreetMap contributors, and the GIS User Community. Other Sources: EDR Aerial Imagery
 AECOM Path: C:\Users\miana.aaron\Desktop\Project 1007 OFFLINE\GIS\temp\6-Month Investigation Progress Report\Phase 1 Inventory\1957_Aerial.mxd. Revised: 7/22/2020. By: MGD





Project 1007
 1957 Aerial - Area Q



11,400-foot Investigation Area



0 430 860 1,290 1,720
 Feet

Service Layer Credits: Sources: Esri, HERE, DeLorme, Intermap, increment P Corp., GEBCO, USGS, FAO, NPS, NRCAN, GeoBasis, IGN, Kadaster NL, Ordnance Survey, Esri Japan, METI, Esri China (Hong Kong), Swisstopo, MapboxIndia, © OpenStreetMap contributors, and the GIS User Community. Other Sources: EDR Aerial Imagery
 AECOM Path: C:\Users\mama.anton\Desktop\Project 1007 OFFLINE\GIS\temp\6-Month Investigation Progress Report\Phase 1 Inventory\1957_Aerials.mxd. Revised: 7/22/2020. By: MGD

AECOM

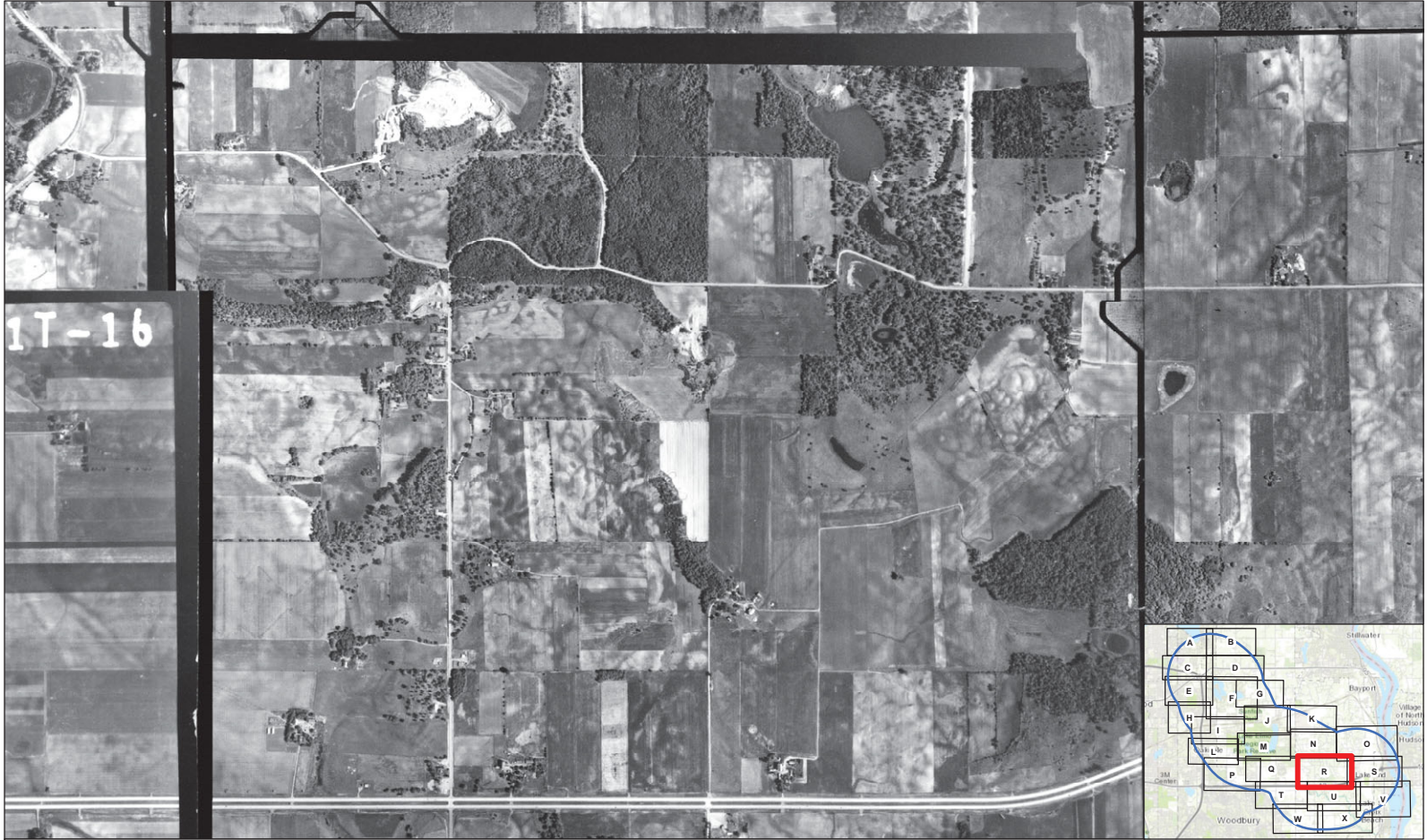

Project 1007
1957 Aerial - Area R

 11,400-foot Investigation Area

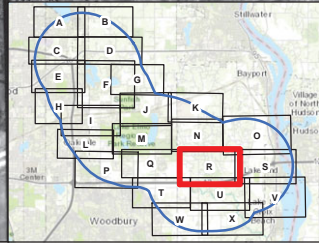

Service Layer Credits: Sources: Esri, HERE, DeLorme, Intermap, increment P Corp., GEBCO, USGS, FAO, NPS, NRCAN, GeoBasis, IGN, Kadaster NL, Ordnance Survey, Esri Japan, METI, Esri China (Hong Kong), Swisstopo, MapboxIndia, © OpenStreetMap contributors, and the GIS User Community. Other Sources: EDR Aerial Imagery
AECOM Path: C:\Users\mama.anton\Desktop\Project 1007 OFFLINE\GIS\temp\1957\Investigation Progress Report\Phase 1\Inventory\1957_Aerials.mxd. Revised: 7/22/2020. By: MGD



Project 1007
 1957 Aerial - Area S



11,400-foot Investigation Area



Service Layer Credits: Sources: Esri, HERE, DeLorme, Intermap, increment P Corp., GEBCO, USGS, FAO, NPS, NRCAN, GeoBasis, IGN, Kadaster NL, Ordnance Survey, Esri Japan, METI, Esri China (Hong Kong), Swisstopo, MapboxIndia, © OpenStreetMap contributors, and the GIS User Community. Other Sources: EDR Aerial Imagery
 AECOM Path: C:\Users\mains\desktop\Project 1007 OFFLINE\GIS temp\6-Month Investigation Progress Report\Phase 1 Inventory\1957_Aerials.mxd. Revised: 7/22/2020. By: MGD



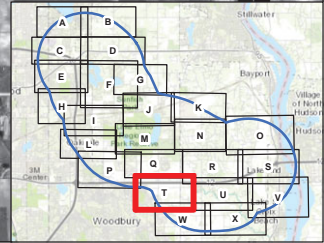

Project 1007
 1957 Aerial - Area T

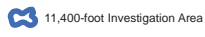

Service Layer Credits: Sources: Esri, HERE, DeLorme, Intermap, increment P Corp., GEBCO, USGS, FAO, NPS, NRCAN, GeoBasis, IGN, Kadaster NL, Ordnance Survey, Esri Japan, METI, Esri China (Hong Kong), Swisstopo, MapboxIndia, © OpenStreetMap contributors, and the GIS User Community. Other Sources: EDR Aerial Imagery
 AECOM Path: C:\Users\mama.anton\Desktop\Project 1007 OFFLINE\GIS\temp\6-Month Investigation Progress Report\Phase 1 Inventory\1957_Aerial.mxd. Revised: 7/22/2020. By: MGD



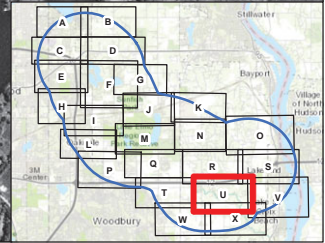

Project 1007
 1957 Aerial - Area U

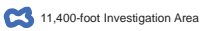

Service Layer Credits: Sources: Esri, HERE, DeLorme, Intermap, increment P Corp., GEBCO, USGS, FAO, NPS, NRCAN, GeoBasis, IGN, Kadaster NL, Ordnance Survey, Esri Japan, METI, Esri China (Hong Kong), Swisstopo, MapboxIndia, © OpenStreetMap contributors, and the GIS User Community. Other Sources: EDR Aerial Imagery
 AECOM Path: C:\Users\mama.aecom\Desktop\Project 1007 OFFLINE\GIS\1957\1957-1958\Investigation Progress Report\Phase 1 Inventory\1957_Aerial.mxd. Revised: 7/22/2020. By: MGD





Project 1007
 1957 Aerial - Area V



11,400-foot Investigation Area



Service Layer Credits: Sources: Esri, HERE, DeLorme, Intermap, increment P Corp., GEBCO, USGS, FAO, NPS, NRCAN, GeoBasis, IGN, Kadaster NL, Ordnance Survey, Esri Japan, METI, Esri China (Hong Kong), Swisstopo, MapboxIndia, © OpenStreetMap contributors, and the GIS User Community. Other Sources: EDR Aerial Imagery
 AECOM Path: C:\Users\mama.aaron\Desktop\Project 1007 OFFLINE\GIS\temp\1957\1957 Investigation Progress Report\Phase 1 Inventory\1957_Aerial.mxd. Revised: 7/22/2020. By: MGD

AECOM

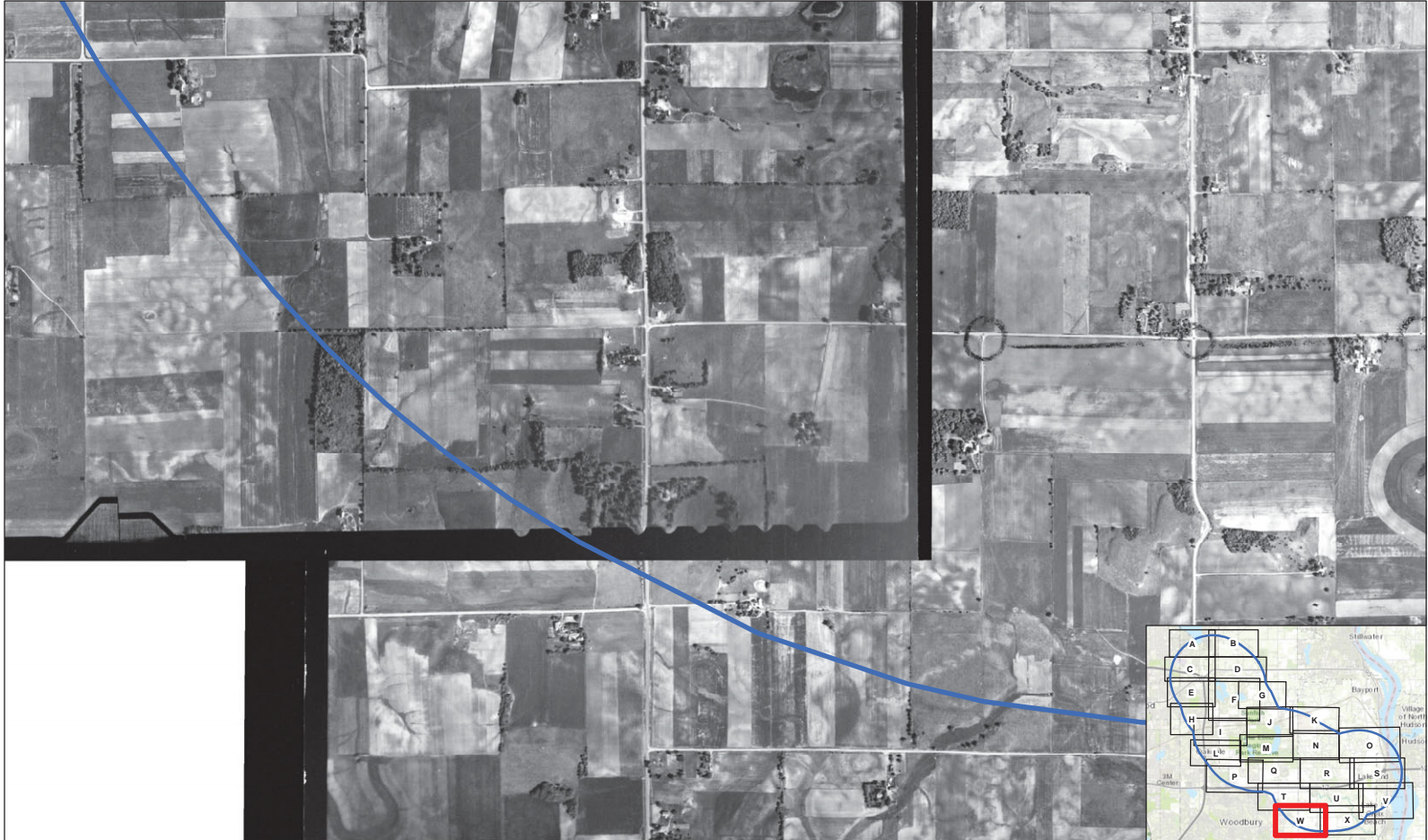

Project 1007
 1957 Aerial - Area W



11,400-foot Investigation Area



Service Layer Credits: Sources: Esri, HERE, DeLorme, Intermap, increment P Corp., GEBCO, USGS, FAO, NPS, NRCAN, GeoBasis, IGN, Kadaster NL, Ordnance Survey, Esri Japan, METI, Esri China (Hong Kong), Swisstopo, MapmyIndia, © OpenStreetMap contributors, and the GIS User Community. Other Sources: EDR Aerial Imagery
 AECOM Path: C:\Users\marnia.aaron\Desktop\Project 1007 OFFLINE GIS\temp\6-Month Investigation Progress Report\Phase 1 Inventory\1957_Aerial.mxd. Revised: 7/22/2020. By: MGD



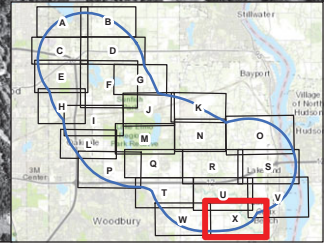
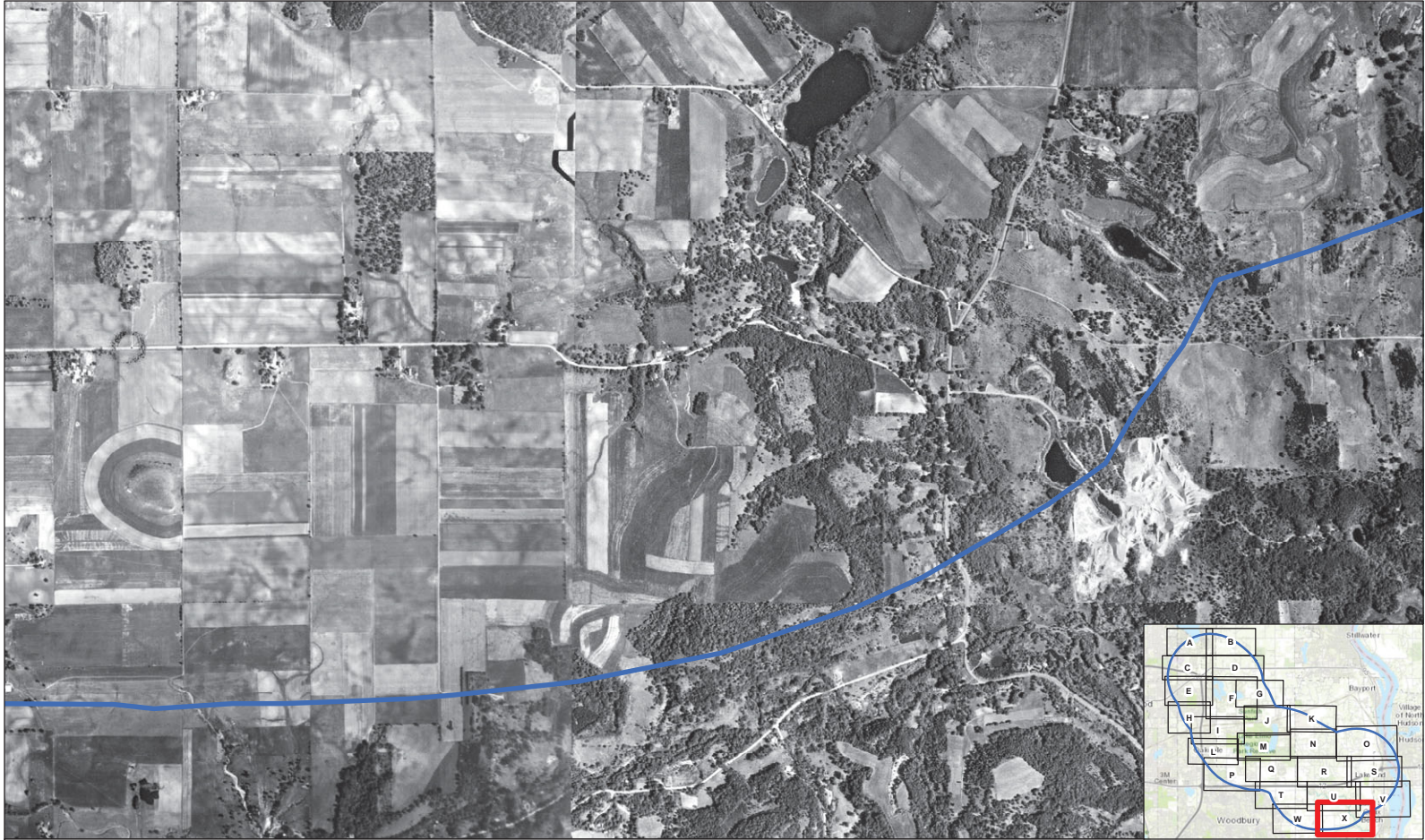

Project 1007
1957 Aerial - Area X

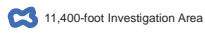

Service Layer Credits: Sources: Esri, HERE, DeLorme, Intermap, increment P Corp., GEBCO, USGS, FAO, NPS, NRCAN, GeoBasis, IGN, Kadaster NL, Ordnance Survey, Esri Japan, METI, Esri China (Hong Kong), Swisstopo, MapboxIndia, © OpenStreetMap contributors, and the GIS User Community. Other Sources: EDR Aerial Imagery
AECOM Path: C:\Users\mama.anton\Desktop\Project 1007 OFFLINE\GIS\temp\6-Month Investigation Progress Report\Phase 1 Inventory\1957_Aerial.mxd. Revised: 7/22/2020. By: MGD



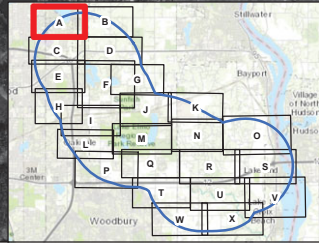

Project 1007
1966 Aerial - Area A

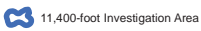

11,400-foot Investigation Area



Service Layer Credits: Sources: Esri, HERE, DeLorme, Intermap, increment P Corp., GEBCO, USGS, FAO, NPS, NRCAN, GeoBasis, IGN, Kadaster NL, Ordnance Survey, Esri Japan, METI, Esri China (Hong Kong), Swisstopo, MapboxIndia, © OpenStreetMap contributors, and the GIS User Community. Other Sources: EDR Aerial Imagery
AECOM Path: C:\Users\manc.aerial\Desktop\Project 1007 OFFLINE\GIS\temp\6-Month Investigation Progress Report\Phase 1 Inventory\1966_Aerial.mxd. Revised: 7/22/2020. By: MGD





Project 1007
1966 Aerial - Area B



11,400-foot Investigation Area



0 410 820 1,230 1,640
Feet

Service Layer Credits: Sources: Esri, HERE, DeLorme, Intermap, increment P Corp., GEBCO, USGS, FAO, NPS, NRCAN, GeoBasis, IGN, Kadaster NL, Ordnance Survey, Esri Japan, METI, Esri China (Hong Kong), Swisstopo, MapboxIndia, © OpenStreetMap contributors, and the GIS User Community. Other Sources: EDR Aerial Imagery
AECOM Path: C:\Users\mains\desktop\Project 1007 OFFLINE\GIS\temp\6-Month Investigation Progress Report\Phase 1 Inventory\1007_Aerials.mxd. Revised: 7/22/2020. By: MGD

AECOM



Project 1007
 1966 Aerial - Area C



11,400-foot Investigation Area



Service Layer Credits: Sources: Esri, HERE, DeLorme, Intermap, increment P Corp., GEBCO, USGS, FAO, NPS, NRCAN, GeoBasis, IGN, Kadaster NL, Ordnance Survey, Esri Japan, METI, Esri China (Hong Kong), Swisstopo, MapmyIndia, © OpenStreetMap contributors, and the GIS User Community. Other Sources: EDR Aerial Imagery
 AECOM Path: C:\Users\mains\desktop\Project 1007 OFFLINE\GIS\temp\1966\Investigation Progress Report\Phase 1\Inventory\1966_Aerial.mxd. Revised: 7/22/2020. By: MGD

AECOM

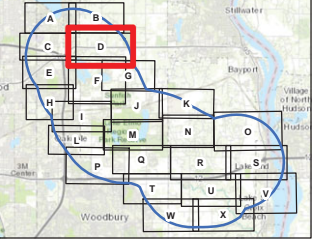
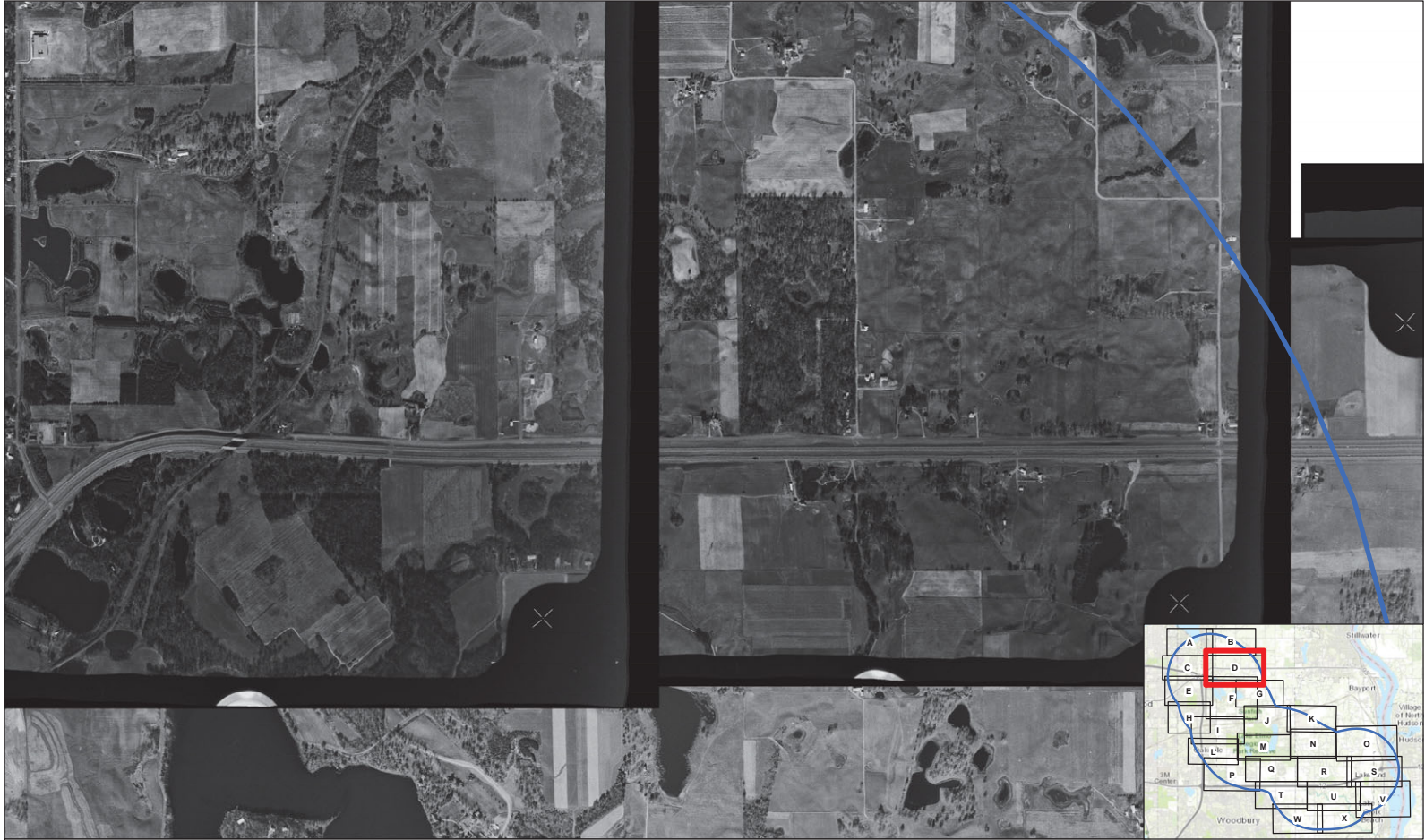

Project 1007
 1966 Aerial - Area D

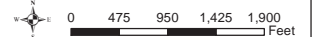
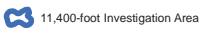

Service Layer Credits: Sources: Esri, HERE, DeLorme, Intermap, increment P Corp., GEBCO, USGS, FAO, NPS, NRCAN, GeoBasis, IGN, Kadaster NL, Ordnance Survey, Esri Japan, METI, Esri China (Hong Kong), Swisstopo, MapboxIndia, © OpenStreetMap contributors, and the GIS User Community. Other Sources: EDR Aerial Imagery
 AECOM Path: C:\Users\miana.aaron\Desktop\Project 1007 OFFLINE\GIS\temp\1966\Investigation Progress Report\Phase 1\Inventory\1966_Aerial.mxd. Revised: 7/22/2020. By: MGD





Project 1007
 1966 Aerial - Area E



11,400-foot Investigation Area



Service Layer Credits: Sources: Esri, HERE, DeLorme, Intermap, increment P Corp., GEBCO, USGS, FAO, NPS, NRCAN, GeoBasis, IGN, Kadaster NL, Ordnance Survey, Esri Japan, METI, Esri China (Hong Kong), Swisstopo, MapmyIndia, © OpenStreetMap contributors, and the GIS User Community. Other Sources: EDR Aerial Imagery
 AECOM Path: C:\Users\mains\desktop\Project 1007 OFFLINE\GIS\temp\6-Month Investigation Progress Report\Phase 1 Inventory\1966_Aerial.mxd. Revised: 7/22/2020. By: MGD



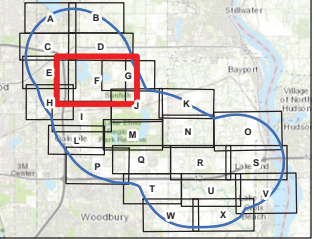

Project 1007
 1966 Aerial - Area F

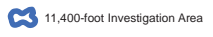

Service Layer Credits: Sources: Esri, HERE, DeLorme, Intermap, increment P Corp., GEBCO, USGS, FAO, NPS, NRCAN, GeoBasis, IGN, Kadaster NL, Ordnance Survey, Esri Japan, METI, Esri China (Hong Kong), Swisstopo, Mapbox, and the GIS User Community. Other Sources: EDR Aerial Imagery
 AECOM Path: C:\Users\mwan\OneDrive\Project\1007 OFFLINE\GIS\1966\1966 Aerial - Area F.mxd. Revised: 7/22/2020. By: MGD



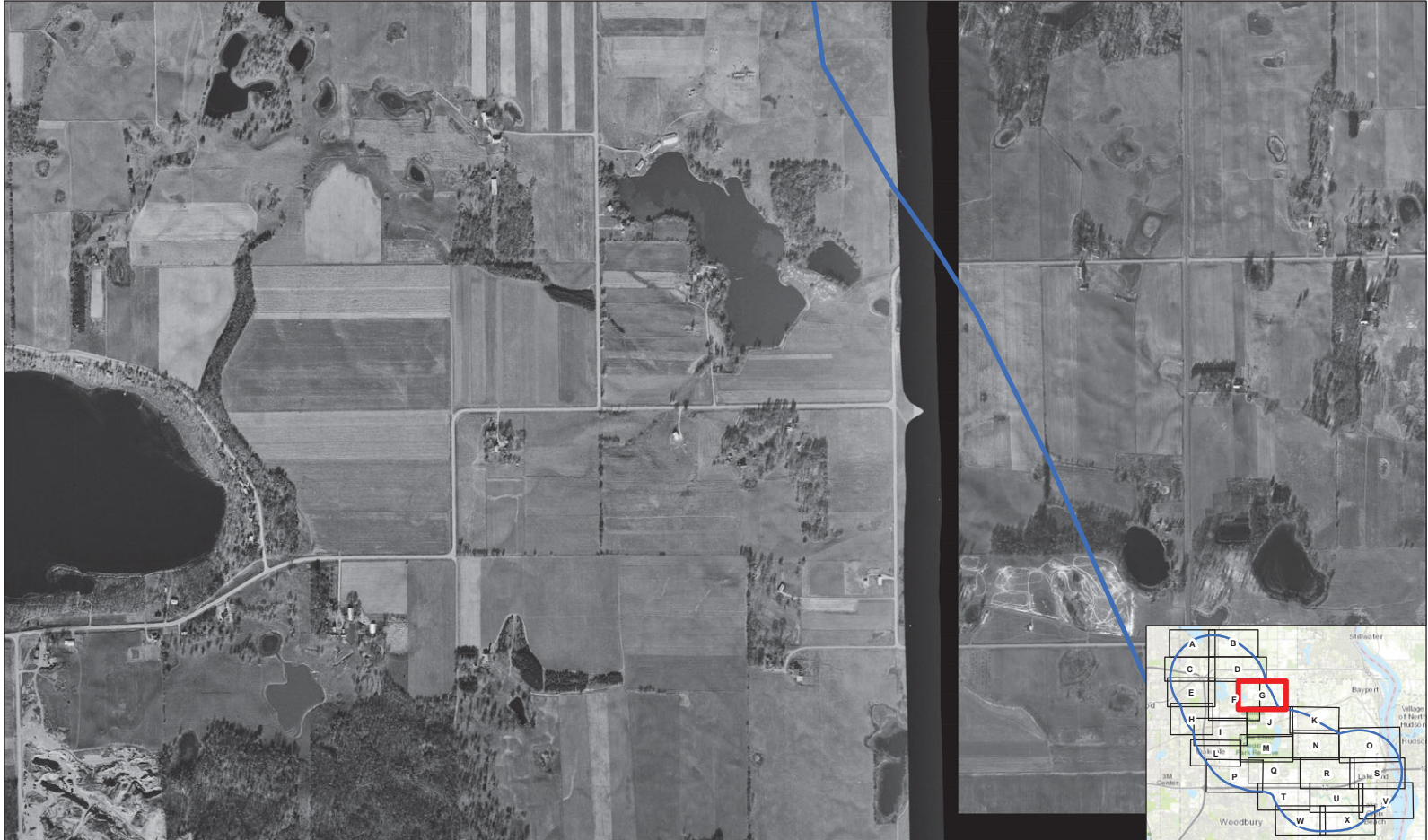

Project 1007
 1966 Aerial - Area G



11,400-foot Investigation Area



0 390 780 1,170 1,560
 Feet

Service Layer Credits: Sources: Esri, HERE, DeLorme, Intermap, increment P Corp., GEBCO, USGS, FAO, NPS, NRCAN, GeoBasis, IGN, Kadaster NL, Ordnance Survey, Esri Japan, METI, Esri China (Hong Kong), Swisstopo, MapboxIndia, © OpenStreetMap contributors, and the GIS User Community. Other Sources: EDR Aerial Imagery
 AECOM Path: C:\Users\miane.aaron\Desktop\Project 1007 OFFLINE\GIS\temp\6-Month Investigation Progress Report\Phase 1 Inventory\1007_Aerials.mxd. Revised: 7/22/2020. By: MGD

AECOM

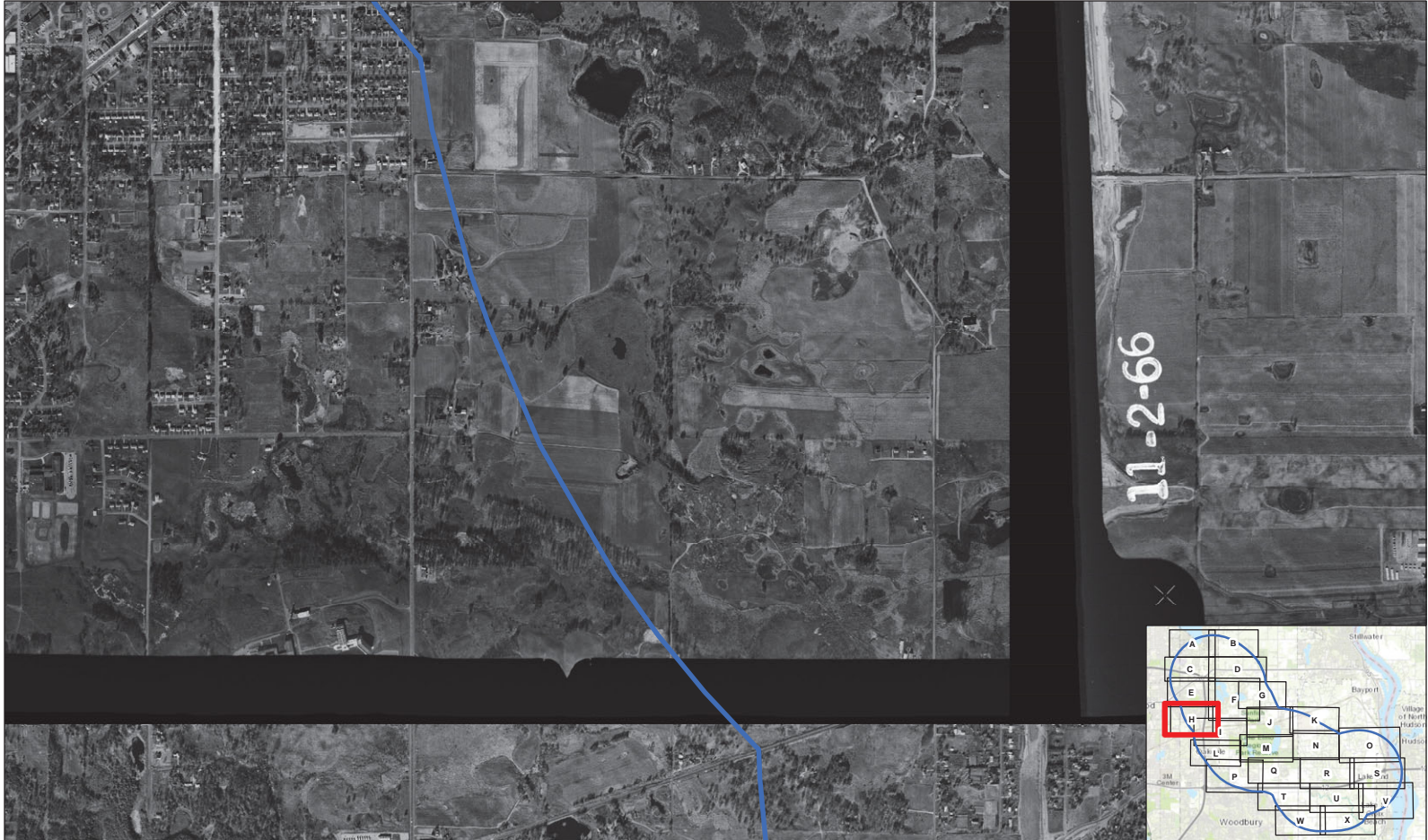

Project 1007
 1966 Aerial - Area H



11,400-foot Investigation Area



0 430 860 1,290 1,720 Feet

Service Layer Credits: Sources: Esri, HERE, DeLorme, Intermap, increment P Corp., GEBCO, USGS, FAO, NPS, NRCAN, GeoBasis, IGN, Kadaster NL, Ordnance Survey, Esri Japan, METI, Esri China (Hong Kong), Swisstopo, MapboxIndia, © OpenStreetMap contributors, and the GIS User Community. Other Sources: EDR Aerial Imagery
 AECOM Path: C:\Users\mains\desktop\Project 1007 OFFLINE\GIS\temp\16-Month Investigation Progress Report\Phase 1 Inventory\1007_Aerials.mxd. Revised: 7/22/2020. By: MGD

AECOM

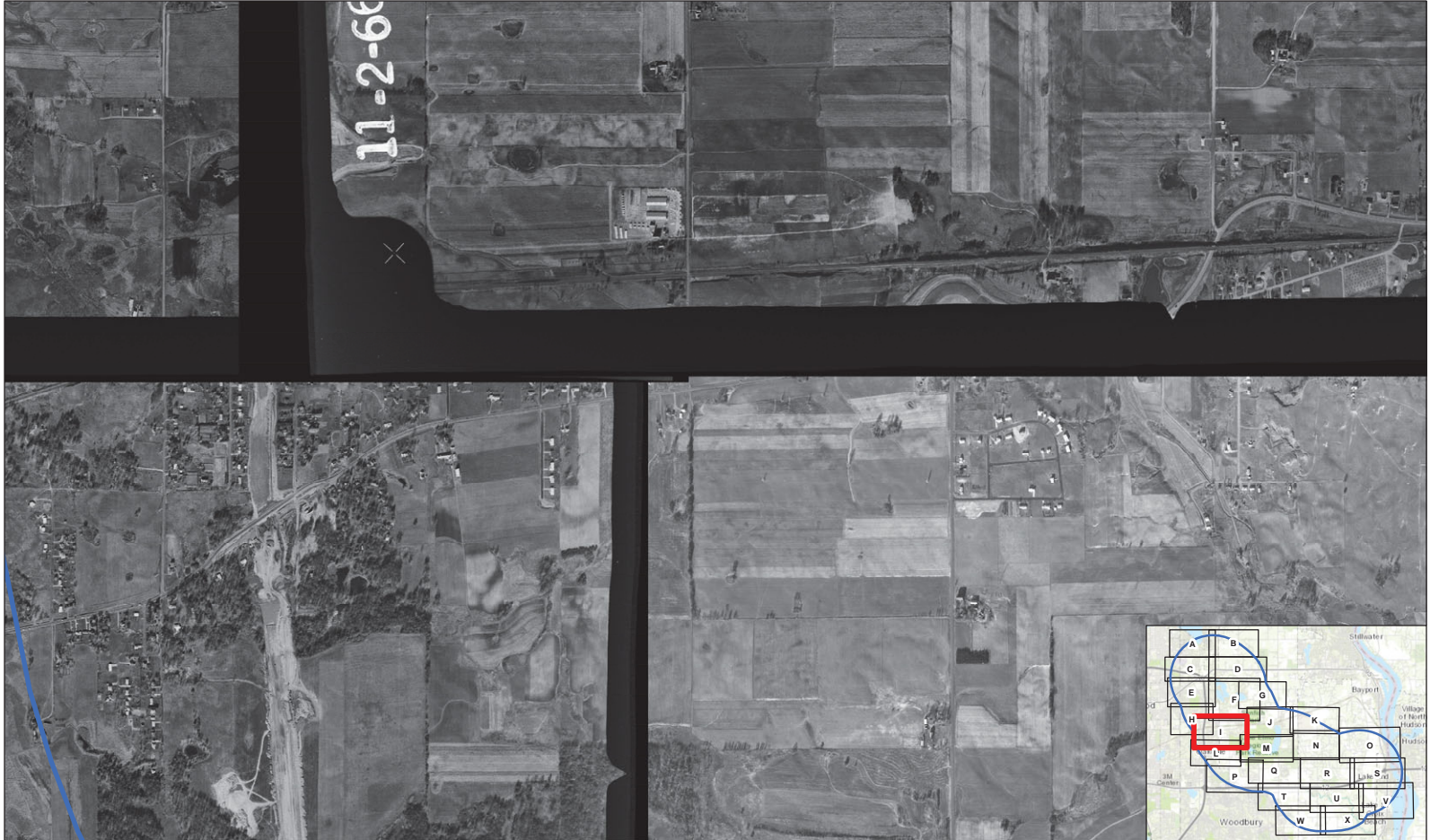

Project 1007
 1966 Aerial - Area I



11,400-foot Investigation Area



Service Layer Credits: Sources: Esri, HERE, DeLorme, Intermap, increment P Corp., GEBCO, USGS, FAO, NPS, NRCAN, GeoBasis, IGN, Kadaster NL, Ordnance Survey, Esri Japan, METI, Esri China (Hong Kong), Swisstopo, MapboxIndia, © OpenStreetMap contributors, and the GIS User Community. Other Sources: EDR Aerial Imagery
 AECOM Path: C:\Users\mains\desktop\Project 1007 OFFLINE GIS\temp\6-Month Investigation Progress Report\Phase 1 Inventory\1966_Aerials.mxd. Revised: 7/22/2020. By: MGD





Project 1007
 1966 Aerial - Area J



11,400-foot Investigation Area



0 420 840 1,260 1,680
 Feet

Service Layer Credits: Sources: Esri, HERE, DeLorme, Intermap, increment P Corp., GEBCO, USGS, FAO, NPS, NRCAN, GeoBasis, IGN, Kadaster NL, Ordnance Survey, Esri Japan, METI, Esri China (Hong Kong), Swisstopo, MapboxIndia, © OpenStreetMap contributors, and the GIS User Community. Other Sources: EDR Aerial Imagery
 AECOM Path: C:\Users\miane.aecom\Desktop\Project 1007 OFFLINE\GIS\temp\1966\1966 Investigation Progress Report\Phase 1 Inventory\1007_Aerials.mxd. Revised: 7/22/2020. By: MGD

AECOM

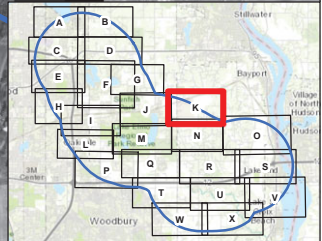
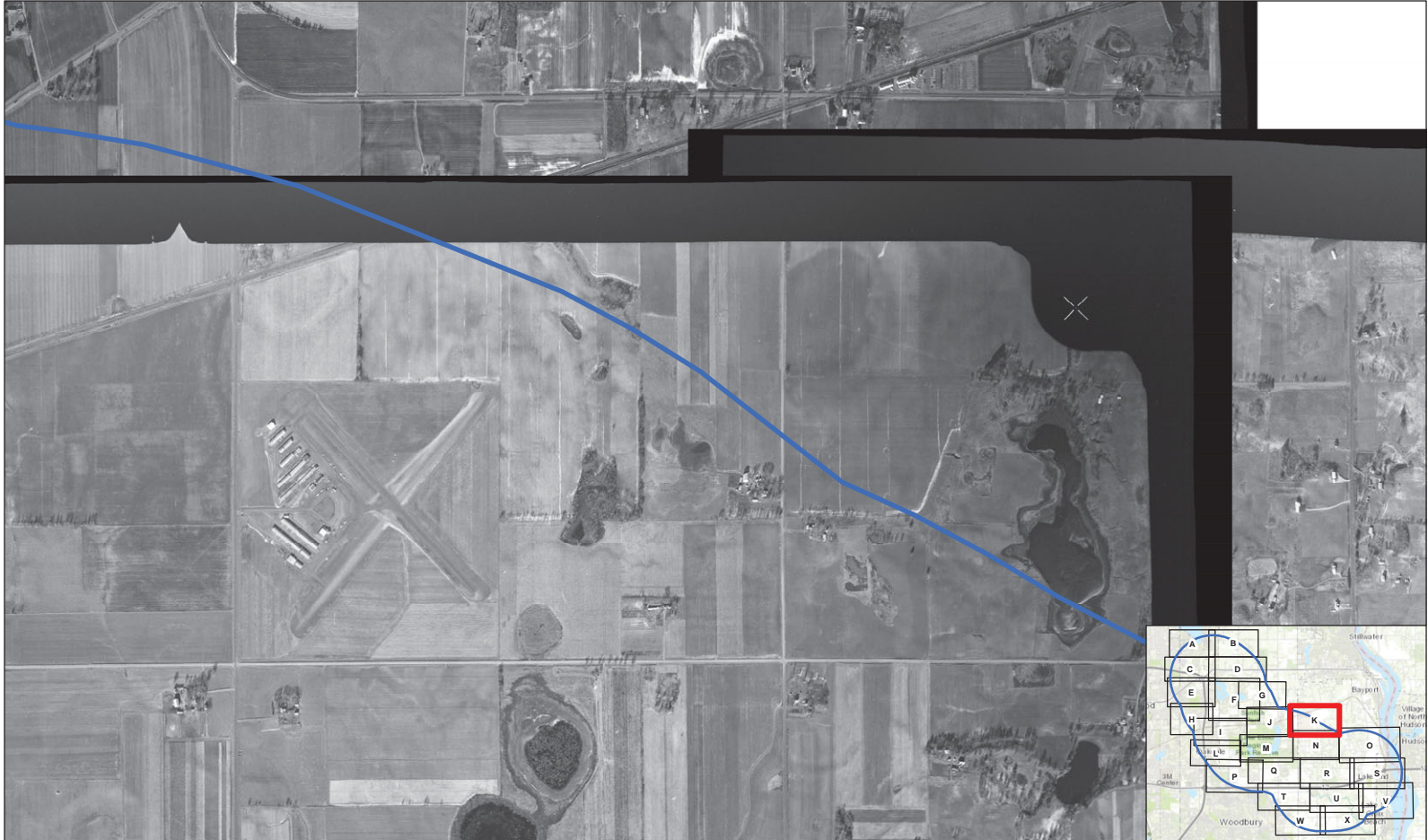

Project 1007
1966 Aerial - Area K

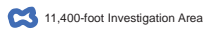

11,400-foot Investigation Area



Service Layer Credits: Sources: Esri, HERE, DeLorme, Intermap, increment P Corp., GEBCO, USGS, FAO, NPS, NRCAN, GeoBasis, IGN, Kadaster NL, Ordnance Survey, Esri Japan, METI, Esri China (Hong Kong), Swisstopo, MapboxIndia, © OpenStreetMap contributors, and the GIS User Community. Other Sources: EDR Aerial Imagery
AECOM Path: C:\Users\miana.aaron\Desktop\Project 1007 OFFLINE GIS\amp\1966\Investigation Progress Report\Phase 1\Inventory\1007_Aerials.mxd. Revised: 7/22/2020. By: MGD





Project 1007
 1966 Aerial - Area L



11,400-foot Investigation Area



0 410 820 1,230 1,640
 Feet

Service Layer Credits: Sources: Esri, HERE, DeLorme, Intermap, increment P Corp., GEBCO, USGS, FAO, NPS, NRCAN, GeoBasis, IGN, Kadaster NL, Ordnance Survey, Esri Japan, METI, Esri China (Hong Kong), Swisstopo, MapboxIndia, © OpenStreetMap contributors, and the GIS User Community. Other Sources: EDR Aerial Imagery
 AECOM Path: C:\Users\miana.aaron\Desktop\Project 1007 OFFLINE\GIS\temp\6-Month Investigation Progress Report\Phase 1 Inventory\1007_Aerials.mxd. Revised: 7/22/2020. By: MGD

AECOM



Project 1007
 1966 Aerial - Area M



11,400-foot Investigation Area



0 440 880 1,320 1,760
 Feet

Service Layer Credits: Sources: Esri, HERE, DeLorme, Intermap, increment P Corp., GEBCO, USGS, FAO, NPS, NRCAN, GeoBasis, IGN, Kadaster NL, Ordnance Survey, Esri Japan, METI, Esri China (Hong Kong), Swisstopo, MapmyIndia, © OpenStreetMap contributors, and the GIS User Community. Other Sources: EDR Aerial Imagery
 AECOM Path: C:\Users\miana.aaron\Desktop\Project 1007 OFFLINE GIS\amp\16-Month Investigation Progress Report\Phase 1 Inventory\1966_Aerial.mxd. Revised: 7/22/2020. By: MGD

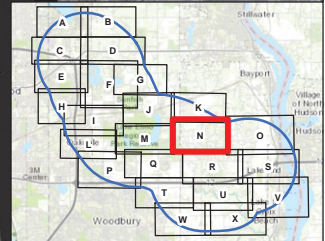
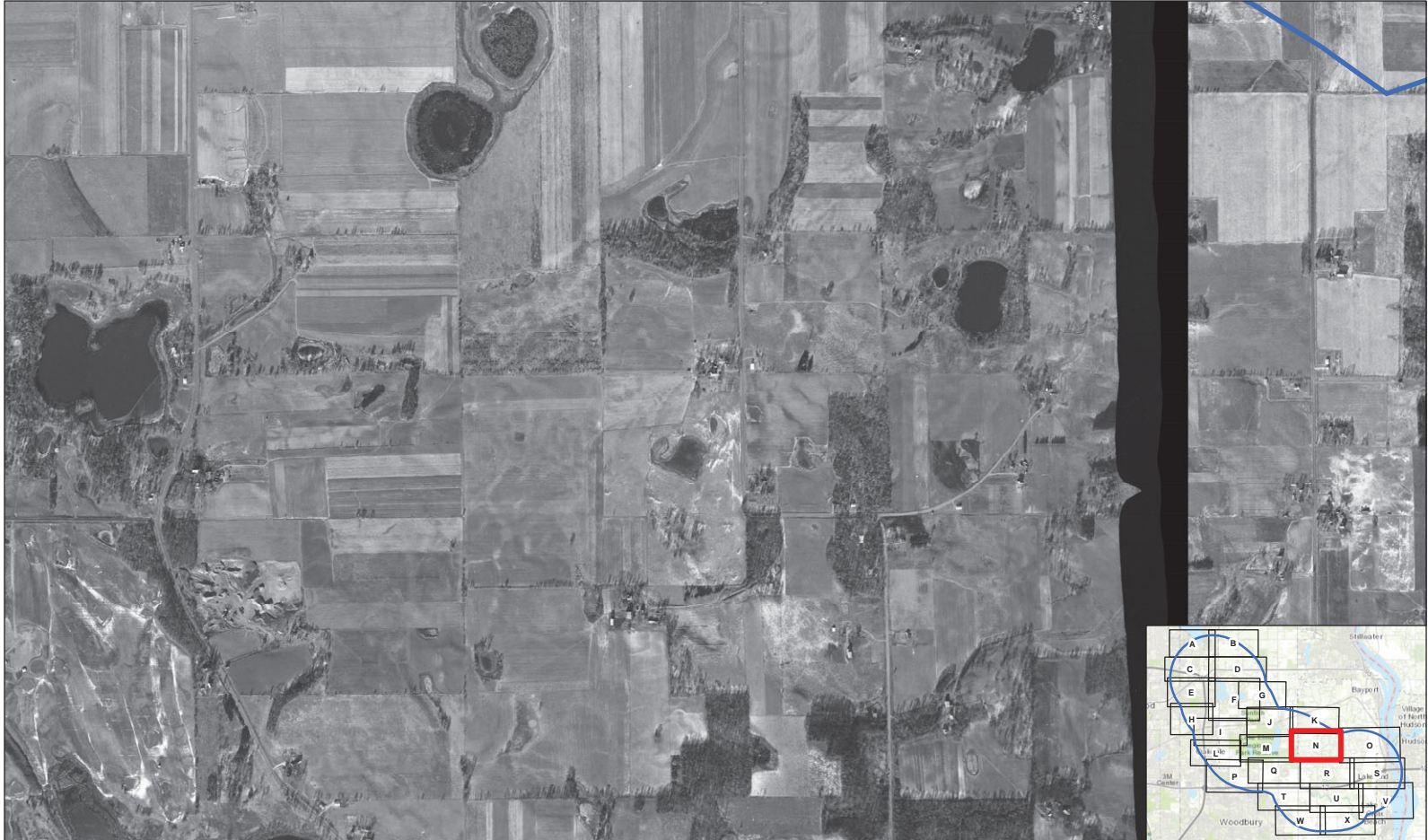

Project 1007
 1966 Aerial - Area N



11,400-foot Investigation Area



0 410 820 1,230 1,640 Feet

Service Layer Credits: Sources: Esri, HERE, DeLorme, Intermap, increment P Corp., GEBCO, USGS, FAO, NPS, NRCAN, GeoBasis, IGN, Kadaster NL, Ordnance Survey, Esri Japan, METI, Esri China (Hong Kong), Swisstopo, Mapbox India, © OpenStreetMap contributors, and the GIS User Community. Other Sources: EDR Aerial Imagery
 AECOM Path: C:\Users\miana.aaron\Desktop\Project 1007 OFFLINE\GIS\temp\6-Month Investigation Progress Report\Phase 1 Inventory\1966_Aerial.mxd. Revised: 7/22/2020. By: MGD

AECOM



Project 1007
 1966 Aerial - Area O



11,400-foot Investigation Area



Service Layer Credits: Sources: Esri, HERE, DeLorme, Intermap, increment P Corp., GEBCO, USGS, FAO, NPS, NRCAN, GeoBasis, IGN, Kadaster NL, Ordnance Survey, Esri Japan, METI, Esri China (Hong Kong), Swisstopo, MapboxIndia, © OpenStreetMap contributors, and the GIS User Community. Other Sources: EDR Aerial Imagery
 AECOM Path: C:\Users\mama.aecom\Desktop\Project 1007 OFFLINE\GIS amp\16-Month Investigation Progress Report\Phase 1 Inventory\1966_Aerial.mxd. Revised: 7/22/2020. By: MGD





3-104

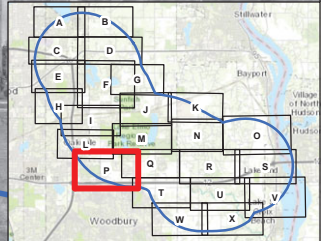

Project 1007
1966 Aerial - Area P

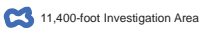

Service Layer Credits: Sources: Esri, HERE, DeLorme, Intermap, increment P Corp., GEBCO, USGS, FAO, NPS, NRCAN, GeoBasis, IGN, Kadaster NL, Ordnance Survey, Esri Japan, METI, Esri China (Hong Kong), Swisstopo, MapmyIndia, © OpenStreetMap contributors, and the GIS User Community. Other Sources: EDR Aerial Imagery
 AECOM Path: C:\Users\mama.anton\Desktop\Project 1007 OFFLINE\GIS\temp\1966\Investigation Progress Report\Phase 1 Inventory\1966_Aerial.mxd. Revised: 7/22/2020. By: MGD





Project 1007
 1966 Aerial - Area Q

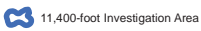

Service Layer Credits: Sources: Esri, HERE, DeLorme, Intermap, increment P Corp., GEBCO, USGS, FAO, NPS, NRCAN, GeoBasis, IGN, Kadaster NL, Ordnance Survey, Esri Japan, METI, Esri China (Hong Kong), Swisstopo, MapboxIndia, © OpenStreetMap contributors, and the GIS User Community. Other Sources: EDR Aerial Imagery
 AECOM Path: C:\Users\miana.aaron\Desktop\Project 1007 OFFLINE\GIS\1966\1966 Aerial - Area Q.mxd. Revised: 7/22/2020. By: MGD



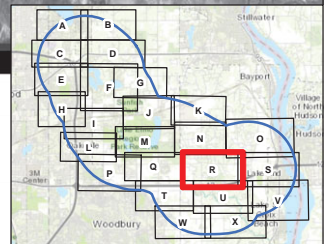
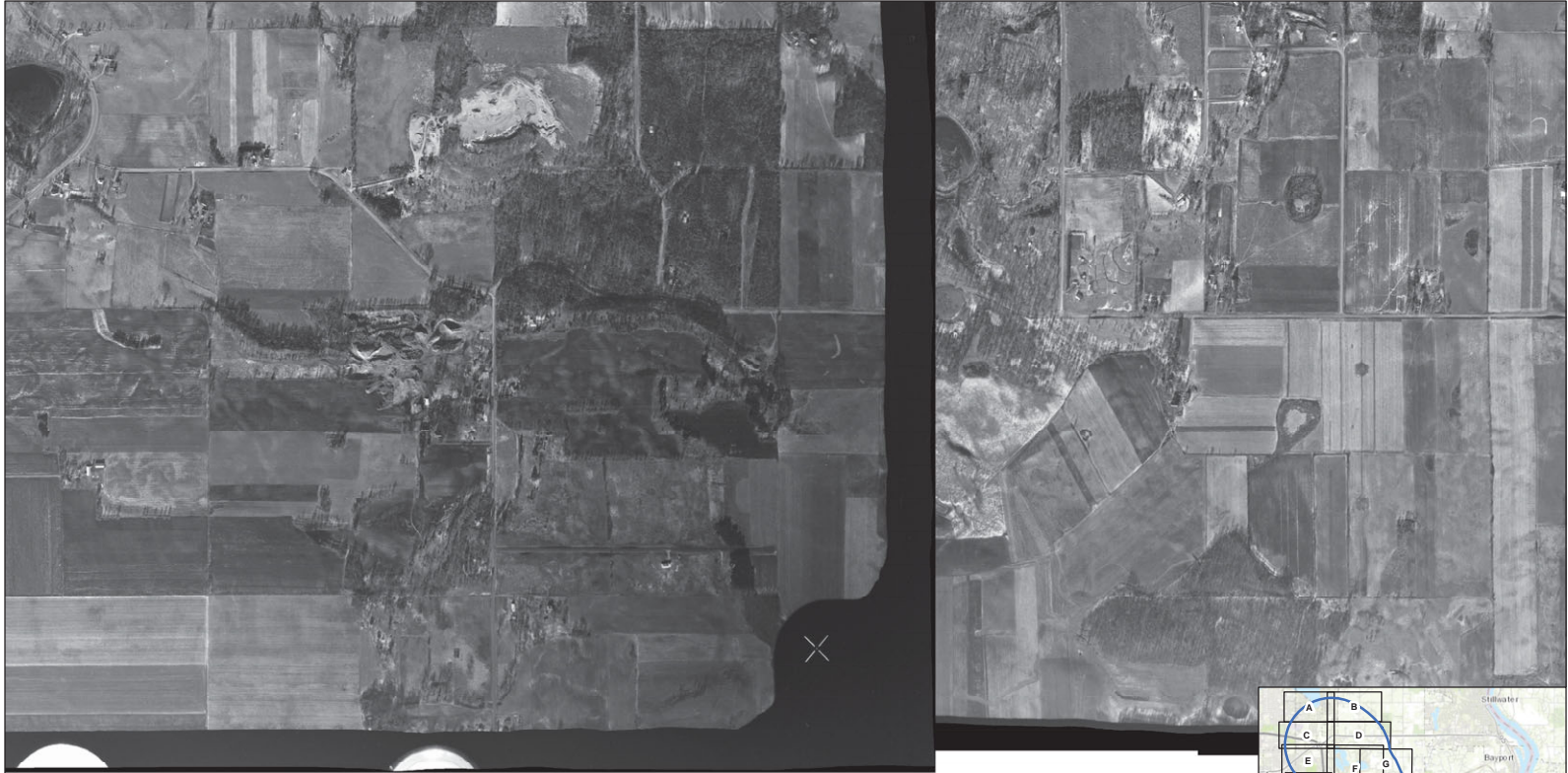

Project 1007
 1966 Aerial - Area R



11,400-foot Investigation Area



0 440 880 1,320 1,760
 Feet

Service Layer Credits: Sources: Esri, HERE, DeLorme, Intermap, increment P Corp., GEBCO, USGS, FAO, NPS, NRCAN, GeoBasis, IGN, Kadaster NL, Ordnance Survey, Esri Japan, METI, Esri China (Hong Kong), Swisstopo, MapboxIndia, © OpenStreetMap contributors, and the GIS User Community. Other Sources: EDR Aerial Imagery
 AECOM Path: C:\Users\miana.aaron\Desktop\Project 1007 OFFLINE\GIS\temp\6-Month Investigation Progress Report\Phase 1 Inventory\1966_Aerials.mxd. Revised: 7/22/2020. By: MGD

AECOM

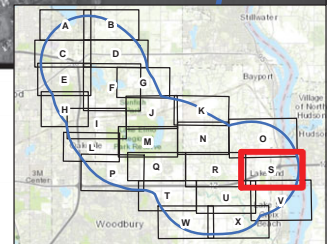

Project 1007
 1966 Aerial - Area S



11,400-foot Investigation Area



0 450 900 1,350 1,800
 Feet

Service Layer Credits: Sources: Esri, HERE, DeLorme, Intermap, increment P Corp., GEBCO, USGS, FAO, NPS, NRCAN, GeoBasis, IGN, Kadaster NL, Ordnance Survey, Esri Japan, METI, Esri China (Hong Kong), Swisstopo, MapmyIndia, © OpenStreetMap contributors, and the GIS User Community. Other Sources: EDR Aerial Imagery
 AECOM Path: C:\Users\mains\desktop\Project 1007 OFFLINE\GIS\amp\1966\1966 Investigation Progress Report\Phase 1\Inventory\1007_Aerials.mxd. Revised: 7/22/2020. By: MGD

AECOM

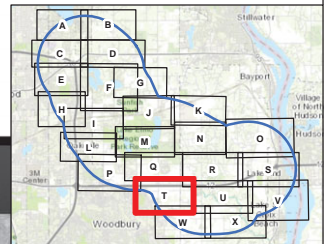
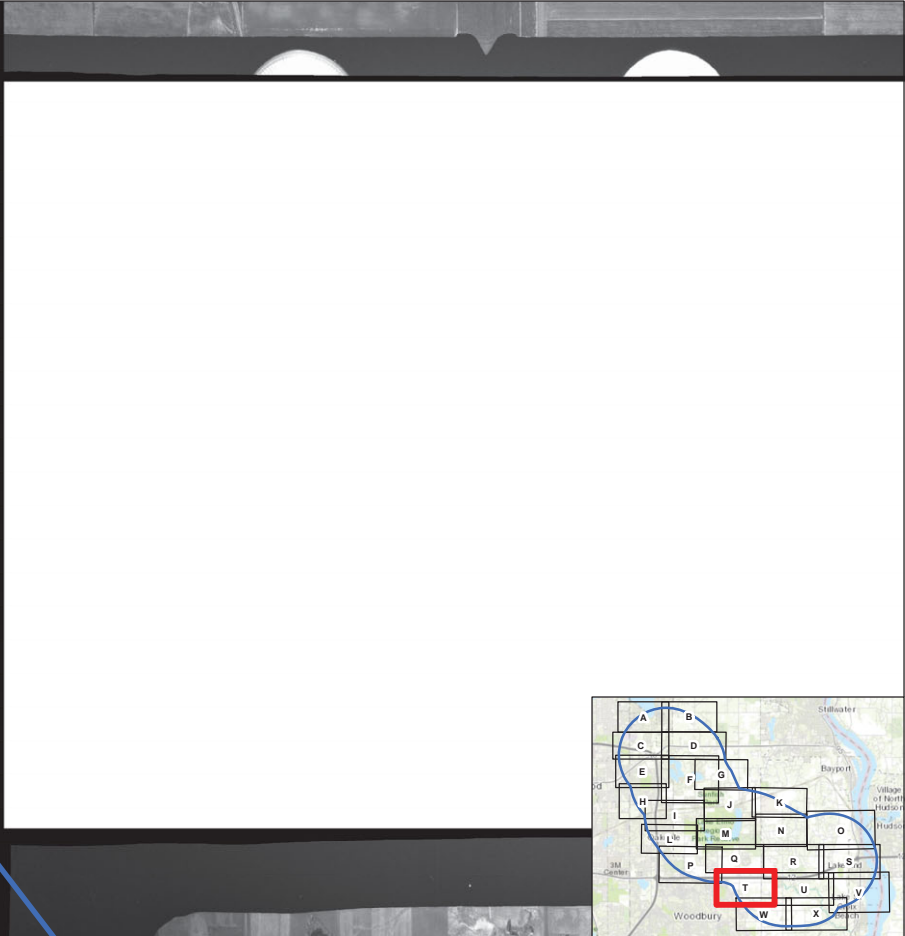

Project 1007
1966 Aerial - Area T

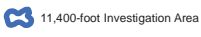

11,400-foot Investigation Area



Service Layer Credits: Sources: Esri, HERE, DeLorme, Intermap, increment P Corp., GEBCO, USGS, FAO, NPS, NRCAN, GeoBasis, IGN, Kadaster NL, Ordnance Survey, Esri Japan, METI, Esri China (Hong Kong), Swisstopo, MapboxIndia, © OpenStreetMap contributors, and the GIS User Community. Other Sources: EDR Aerial Imagery
AECOM Path: C:\Users\mains\desktop\Project 1007 OFFLINE\GIS\temp\6-Month Investigation Progress Report\Phase 1 Inventory\1966_Aerial.mxd. Revised: 7/22/2020. By: MGD



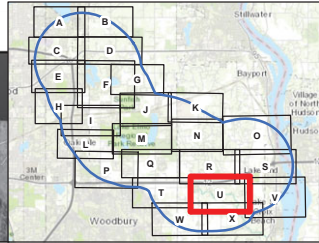

Project 1007
1966 Aerial - Area U

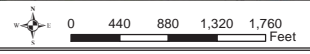
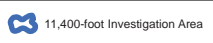

Service Layer Credits: Sources: Esri, HERE, DeLorme, Intermap, increment P Corp., GEBCO, USGS, FAO, NPS, NRCAN, GeoBasis, IGN, Kadaster NL, Ordnance Survey, Esri Japan, METI, Esri China (Hong Kong), Swisstopo, Mapbox, © OpenStreetMap contributors, and the GIS User Community. Other Sources: EDR Aerial Imagery
AECOM Path: C:\Users\miane.aaron\Desktop\Project 1007 OFFLINE\GIS\temp\1966\Investigation Progress Report\Phase 1 Inventory\1966_Aerial.mxd. Revised: 12/2/2020. By: MGD



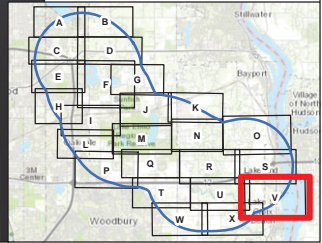
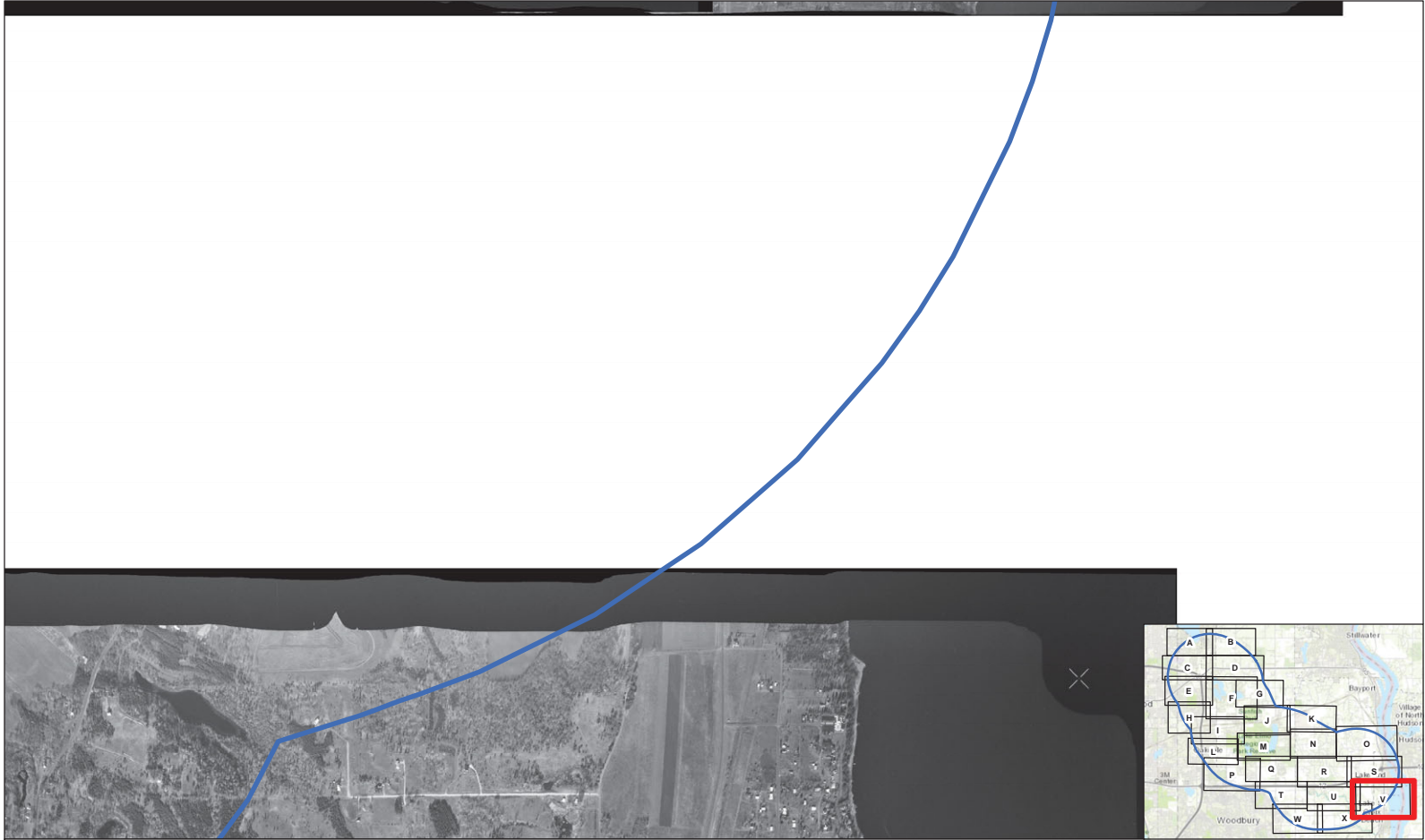

Project 1007
1966 Aerial - Area V

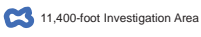

Service Layer Credits: Sources: Esri, HERE, DeLorme, Intermap, increment P Corp., GEBCO, USGS, FAO, NPS, NRCAN, GeoBasis, IGN, Kadaster NL, Ordnance Survey, Esri Japan, METI, Esri China (Hong Kong), Swisstopo, Mapbox India, © OpenStreetMap contributors, and the GIS User Community. Other Sources: EDR Aerial Imagery
 AECOM Path: C:\Users\miana.aaron\Desktop\Project 1007 OFFLINE\GIS\temp\1007-1966 Aerial - Area V.mxd. Revised: 7/22/2020. By: MGD



GS-VBOX

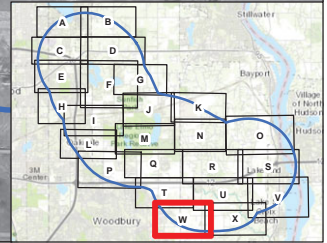

Project 1007
1966 Aerial - Area W

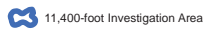

Service Layer Credits: Sources: Esri, HERE, DeLorme, Intermap, increment P Corp., GEBCO, USGS, FAO, NPS, NRCAN, GeoBasis, IGN, Kadaster NL, Ordnance Survey, Esri Japan, METI, Esri China (Hong Kong), Swisstopo, MapboxIndia, © OpenStreetMap contributors, and the GIS User Community. Other Sources: EDR Aerial Imagery
AECOM Path: C:\Users\miane.aaron\Desktop\Project 1007 OFFLINE\GIS\temp\6-Month Investigation Progress Report\Phase 1 Inventory\1007_Aerials.mxd. Revised: 7/22/2020. By: MGD



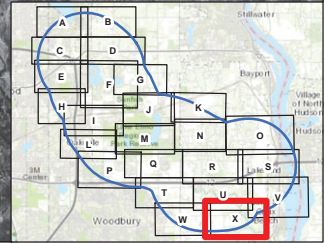
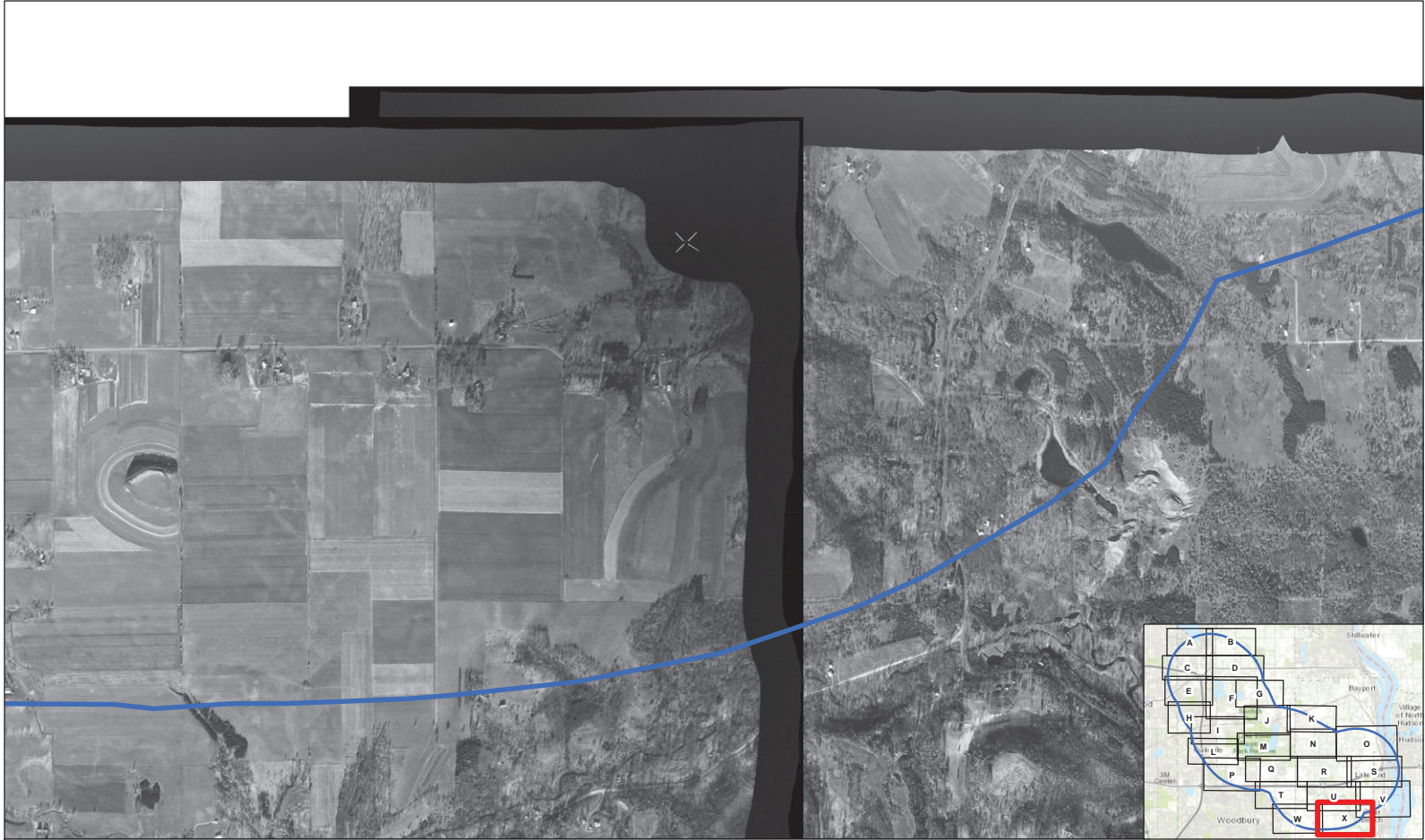

Project 1007
 1966 Aerial - Area X

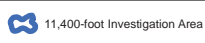

Service Layer Credits: Sources: Esri, HERE, DeLorme, Intermap, increment P Corp., GEBCO, USGS, FAO, NPS, NRCAN, GeoBasis, IGN, Kadaster NL, Ordnance Survey, Esri Japan, METI, Esri China (Hong Kong), Swisstopo, MapmyIndia, © OpenStreetMap contributors, and the GIS User Community. Other Sources: EDR Aerial Imagery
 AECOM Path: C:\Users\mama.anton\Desktop\Project 1007 OFFLINE\GIS\temp\1966\Investigation Progress Report\Phase 1 Inventory\1966_Aerial.mxd. Revised: 7/22/2020. By: MGD



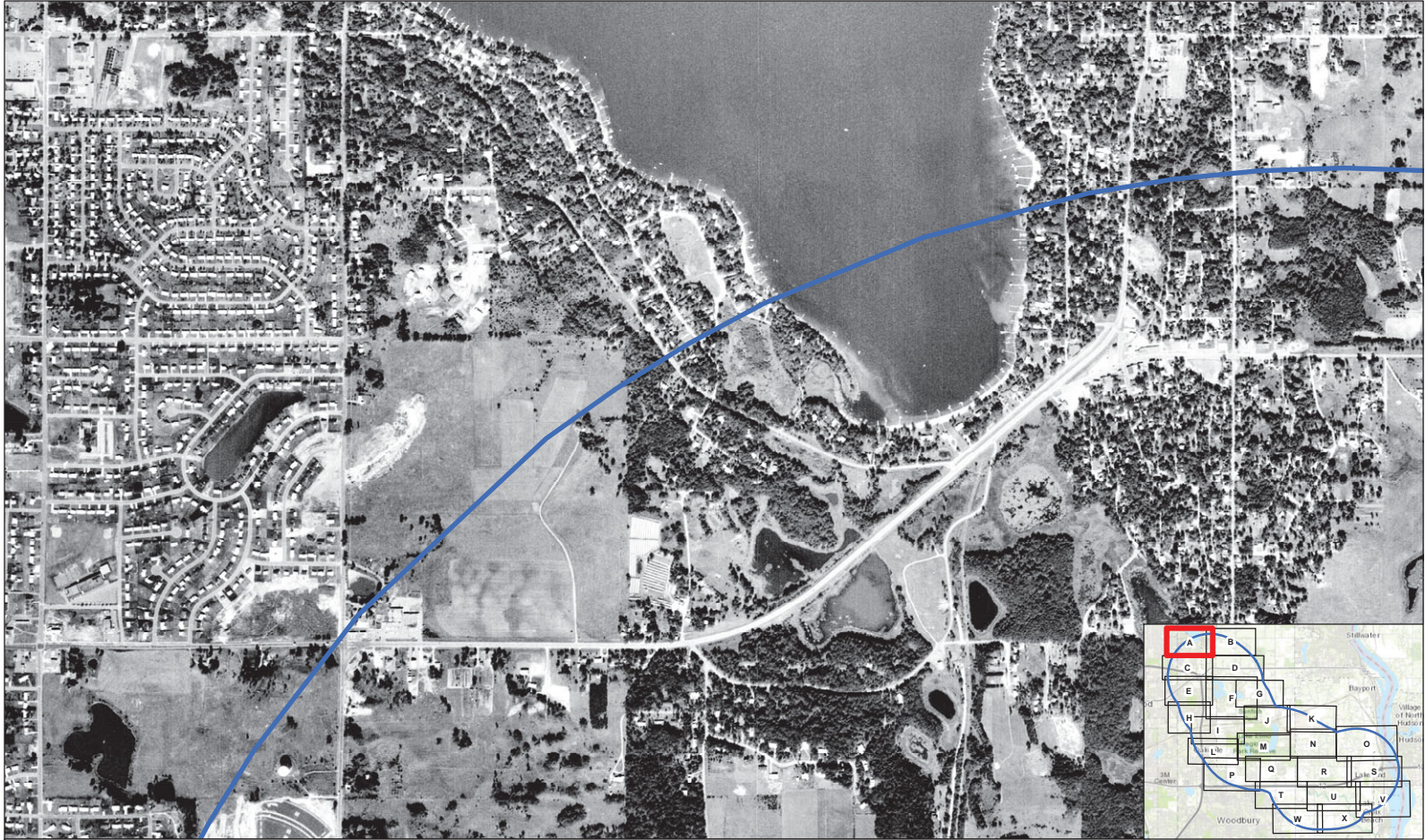

Project 1007
 1970 Aerial - Area A

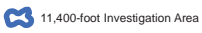

Service Layer Credits: Sources: Esri, HERE, DeLorme, Intermap, increment P Corp., GEBCO, USGS, FAO, NPS, NRCAN, GeoBasis, IGN, Kadaster NL, Ordnance Survey, Esri Japan, METI, Esri China (Hong Kong), Swisstopo, Mapbox India, © OpenStreetMap contributors, and the GIS User Community. Other Sources: EDR Aerial Imagery
 AECOM Path: C:\Users\mama.aecom\Desktop\Project 1007 OFFLINE\GIS\amp\16-Month Investigation Progress Report\Phase 1 Inventory\1970_Aerial.mxd. Revised: 7/22/2020. By: MGD



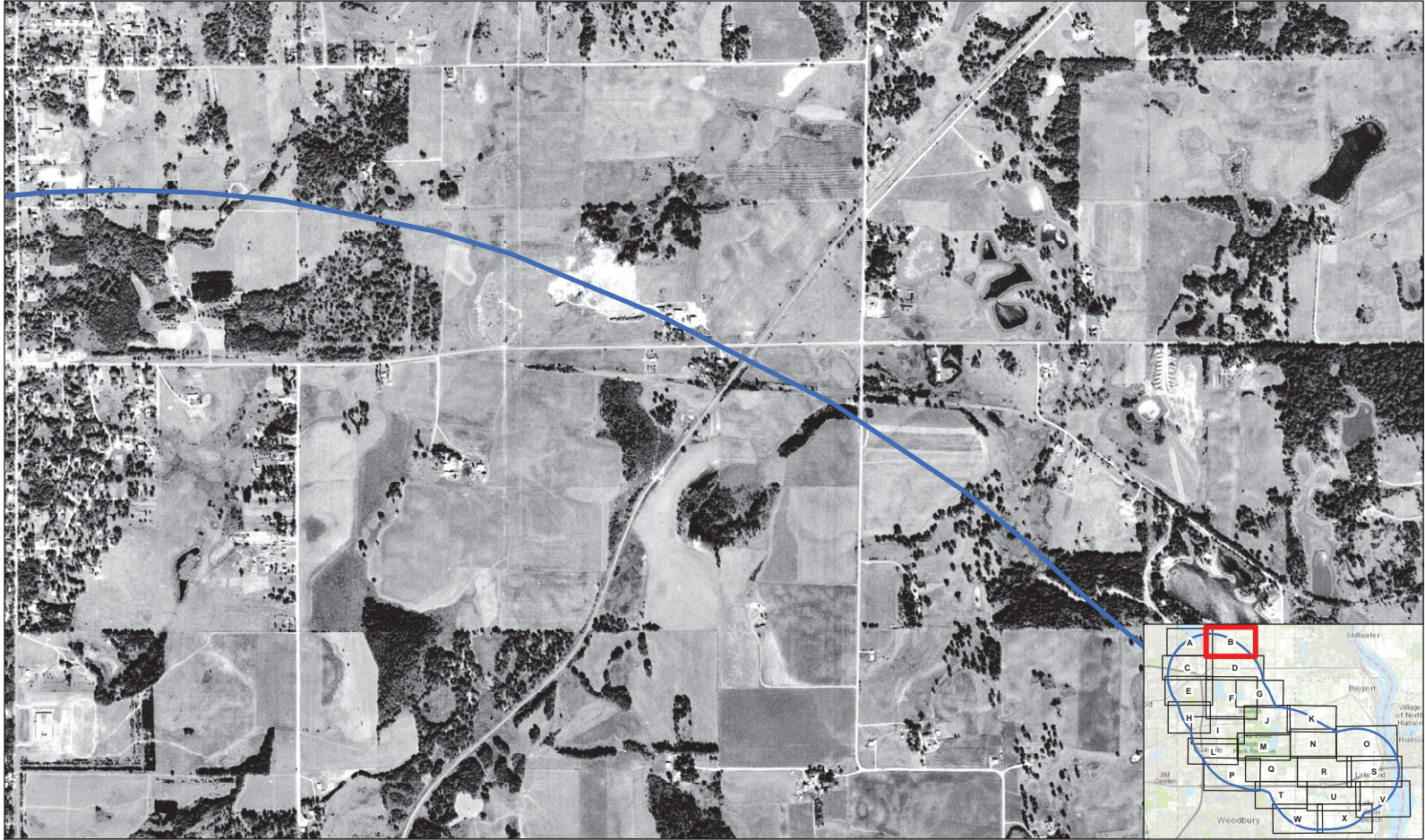

Project 1007
1970 Aerial - Area B



11,400-foot Investigation Area



Service Layer Credits: Sources: Esri, HERE, DeLorme, Intermap, increment P Corp., GEBCO, USGS, FAO, NPS, NRCAN, GeoBasis, IGN, Kadaster NL, Ordnance Survey, Esri Japan, METI, Esri China (Hong Kong), Swisstopo, MapboxIndia, © OpenStreetMap contributors, and the GIS User Community. Other Sources: EDR Aerial Imagery
AECOM Path: C:\Users\mama.aecom\Desktop\Project 1007 OFFLINE GIS\amp\16-Month Investigation Progress Report\Phase 1 Inventory\1970_Aerial.mxd. Revised: 7/22/2020. By: MGD

AECOM

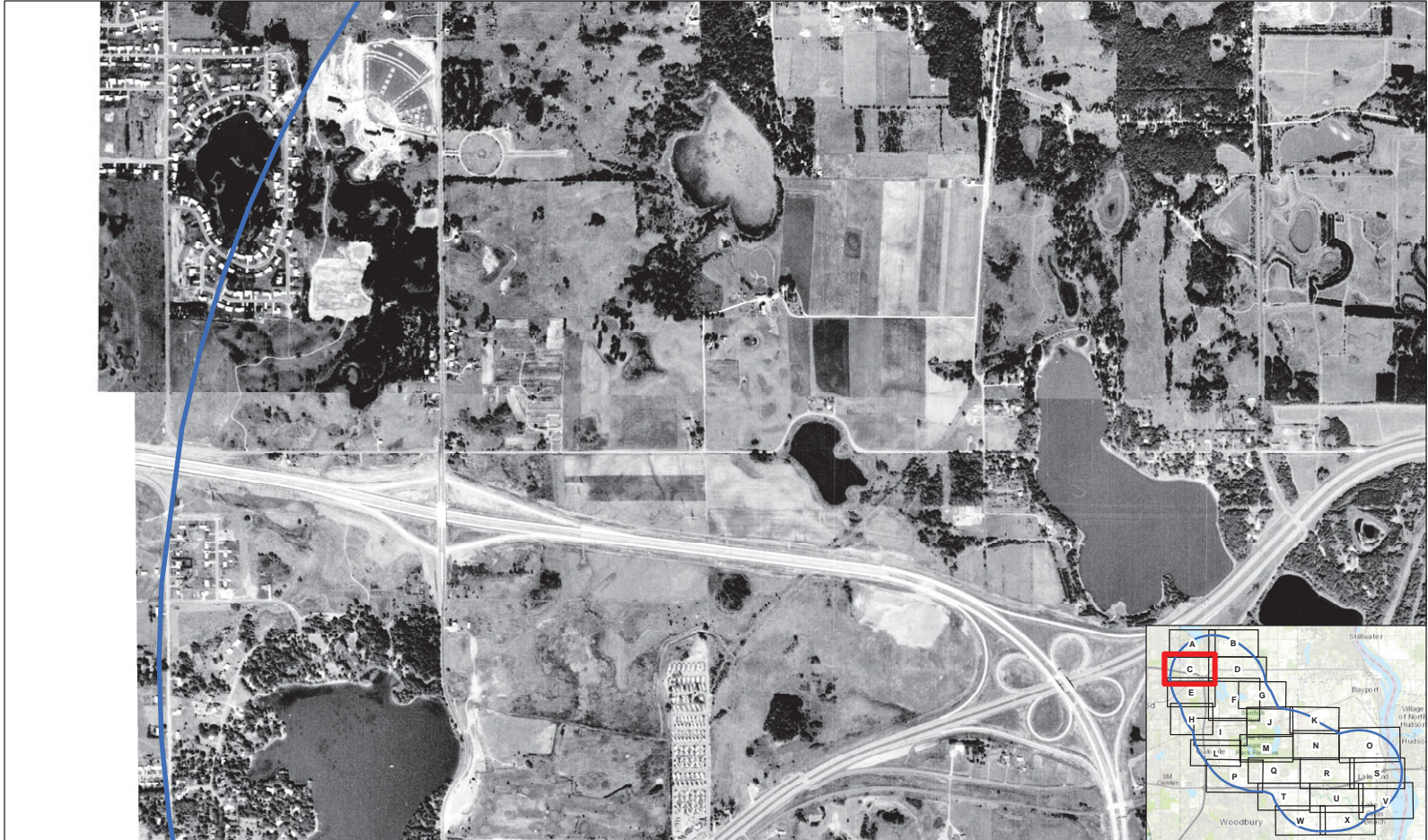

Project 1007
1970 Aerial - Area C



11,400-foot Investigation Area



Service Layer Credits: Sources: Esri, HERE, DeLorme, Intermap, increment P Corp., GEBCO, USGS, FAO, NPS, NRCAN, GeoBasis, IGN, Kadaster NL, Ordnance Survey, Esri Japan, METI, Esri China (Hong Kong), Swisstopo, MapmyIndia, © OpenStreetMap contributors, and the GIS User Community. Other Sources: EDR Aerial Imagery
AECOM Path: C:\Users\mains\desktop\Project 1007 OFFLINE\GIS\temp\6-Month Investigation Progress Report\Phase 1 Inventory\1970_Aerial.mxd. Revised: 7/22/2020. By: MGD



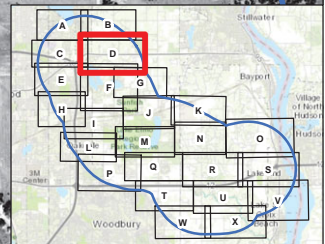
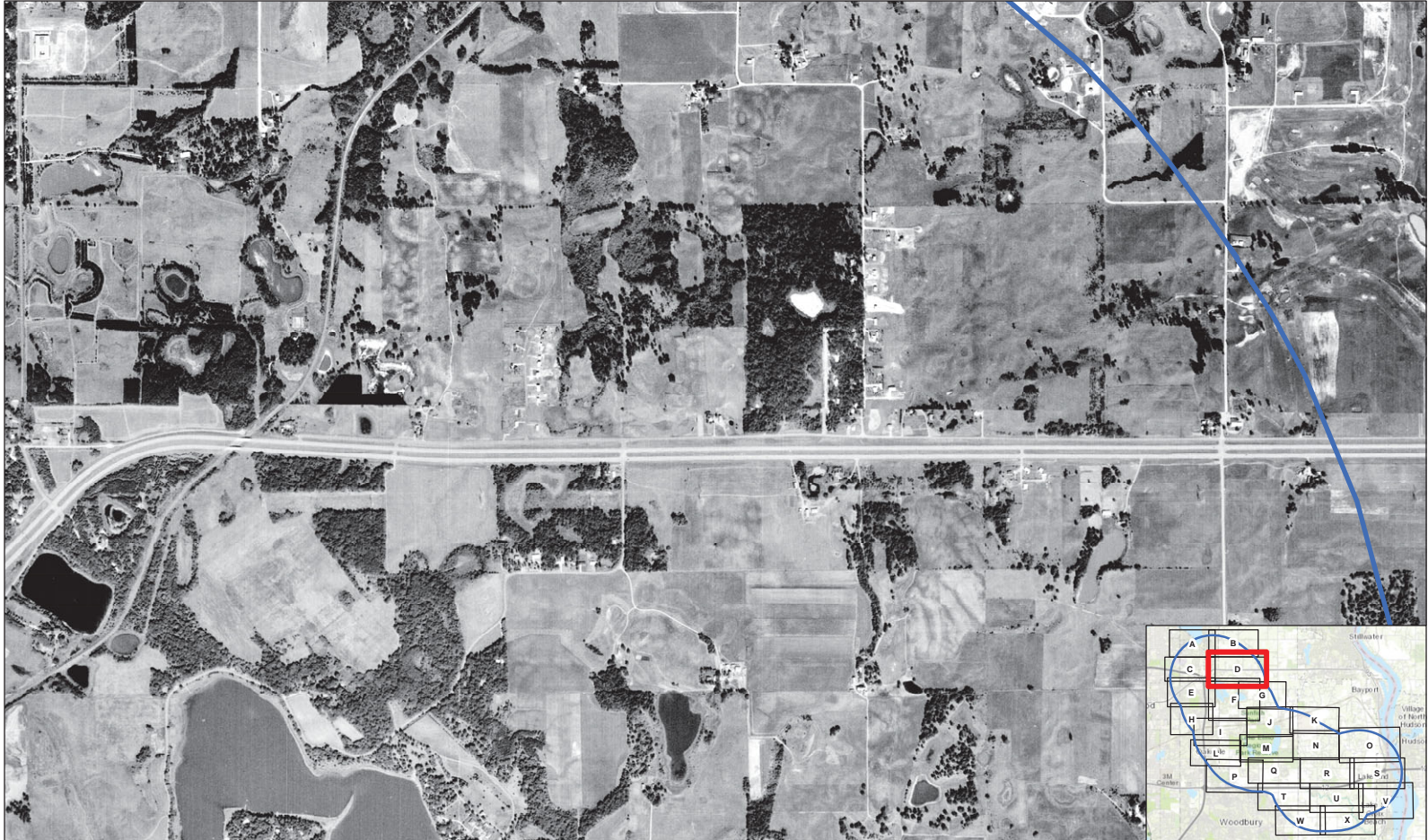

Project 1007
 1970 Aerial - Area D

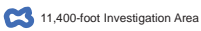

Service Layer Credits: Sources: Esri, HERE, DeLorme, Intermap, increment P Corp., GEBCO, USGS, FAO, NPS, NRCAN, GeoBasis, IGN, Kadaster NL, Ordnance Survey, Esri Japan, METI, Esri China (Hong Kong), Swisstopo, MapboxIndia, © OpenStreetMap contributors, and the GIS User Community. Other Sources: EDR Aerial Imagery
 AECOM Path: C:\Users\mains\OneDrive\Project\1007 OFFLINE\GIS\amp\1970 Aerial Investigation Progress Report\Phase 1 Inventory\1970_Aerial.mxd. Revised: 7/22/2020. By: MGD

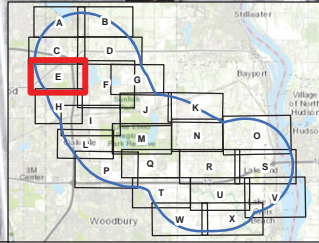

Project 1007
 1970 Aerial - Area E

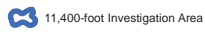

Service Layer Credits: Sources: Esri, HERE, DeLorme, Intermap, increment P Corp., GEBCO, USGS, FAO, NPS, NRCAN, GeoBasis, IGN, Kadaster NL, Ordnance Survey, Esri Japan, METI, Esri China (Hong Kong), Swisstopo, MapmyIndia, © OpenStreetMap contributors, and the GIS User Community. Other Sources: EDR Aerial Imagery
 AECOM Path: C:\Users\miana.aecom\Desktop\Project 1007 OFFLINE\GIS\amp\16-Month Investigation Progress Report\Phase 1 Inventory\1970_Aerial.mxd. Revised: 7/22/2020. By: MGD



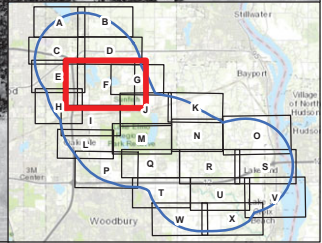
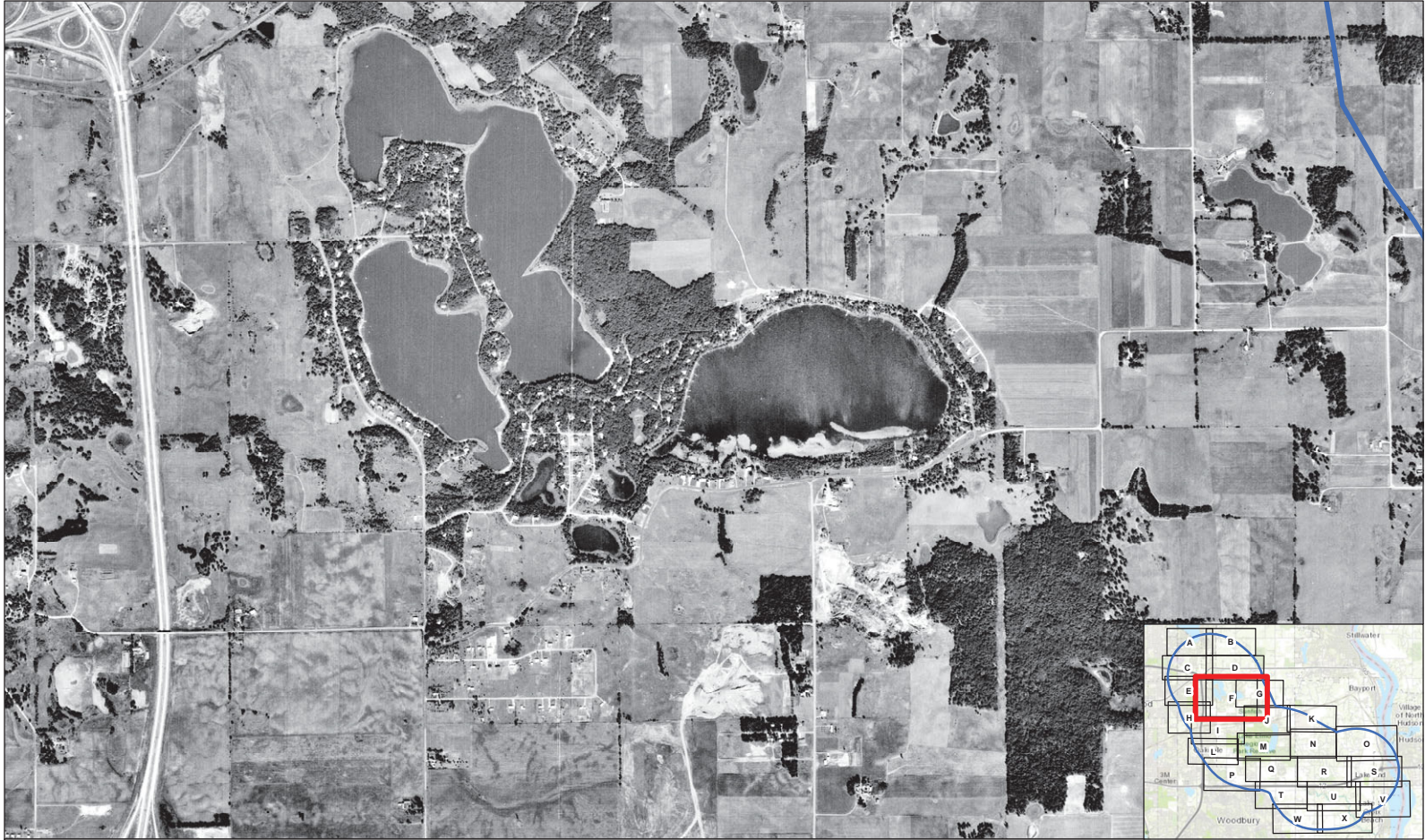

Project 1007
 1970 Aerial - Area F

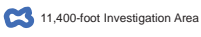

Service Layer Credits: Sources: Esri, HERE, DeLorme, Intermap, increment P Corp., GEBCO, USGS, FAO, NPS, NRCAN, GeoBasis, IGN, Kadaster NL, Ordnance Survey, Esri Japan, METI, Esri China (Hong Kong), Swisstopo, MapboxIndia, © OpenStreetMap contributors, and the GIS User Community. Other Sources: EDR Aerial Imagery
 AECOM Path: C:\Users\mama.aecom\Desktop\Project 1007 OFFLINE\GIS\amp\16-Month Investigation Progress Report\Phase 1 Inventory\1970_Aerial.mxd. Revised: 7/22/2020. By: MGD





Project 1007
1970 Aerial - Area G

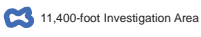

11,400-foot Investigation Area



Service Layer Credits: Sources: Esri, HERE, DeLorme, Intermap, increment P Corp., GEBCO, USGS, FAO, NPS, NRCAN, GeoBasis, IGN, Kadaster NL, Ordnance Survey, Esri Japan, METI, Esri China (Hong Kong), Swisstopo, MapboxIndia, © OpenStreetMap contributors, and the GIS User Community. Other Sources: EDR Aerial Imagery
AECOM Path: C:\Users\mama.aecom\Desktop\Project 1007 OFFLINE\GIS\amp\6-Month Investigation Progress Report\Phase 1 Inventory\1970_Aerial.mxd. Revised: 7/22/2020. By: MGD





Project 1007
 1970 Aerial - Area H

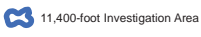

Service Layer Credits: Sources: Esri, HERE, DeLorme, Intermap, increment P Corp., GEBCO, USGS, FAO, NPS, NRCAN, GeoBasis, IGN, Kadaster NL, Ordnance Survey, Esri Japan, METI, Esri China (Hong Kong), Swisstopo, MapmyIndia, © OpenStreetMap contributors, and the GIS User Community. Other Sources: EDR Aerial Imagery
 AECOM Path: C:\Users\mama.anton\Desktop\Project 1007 OFFLINE GIS\temp\1970 Aerial Investigation Progress Report\Phase 1 Inventory\1970_Aerial.mxd. Revised: 7/22/2020. By: MGD





Project 1007
1970 Aerial - Area I



11,400-foot Investigation Area



Service Layer Credits: Sources: Esri, HERE, DeLorme, Intermap, increment P Corp., GEBCO, USGS, FAO, NPS, NRCAN, GeoBasis, IGN, Kadaster NL, Ordnance Survey, Esri Japan, METI, Esri China (Hong Kong), Swisstopo, MapboxIndia, © OpenStreetMap contributors, and the GIS User Community. Other Sources: EDR Aerial Imagery
AECOM Path: C:\Users\mama.aecom\Desktop\Project 1007 OFFLINE\GIS\amp\1970 Aerial Investigation Progress Report\Phase 1 Inventory\1970_Aerial.mxd. Revised: 7/2/2020. By: MGD



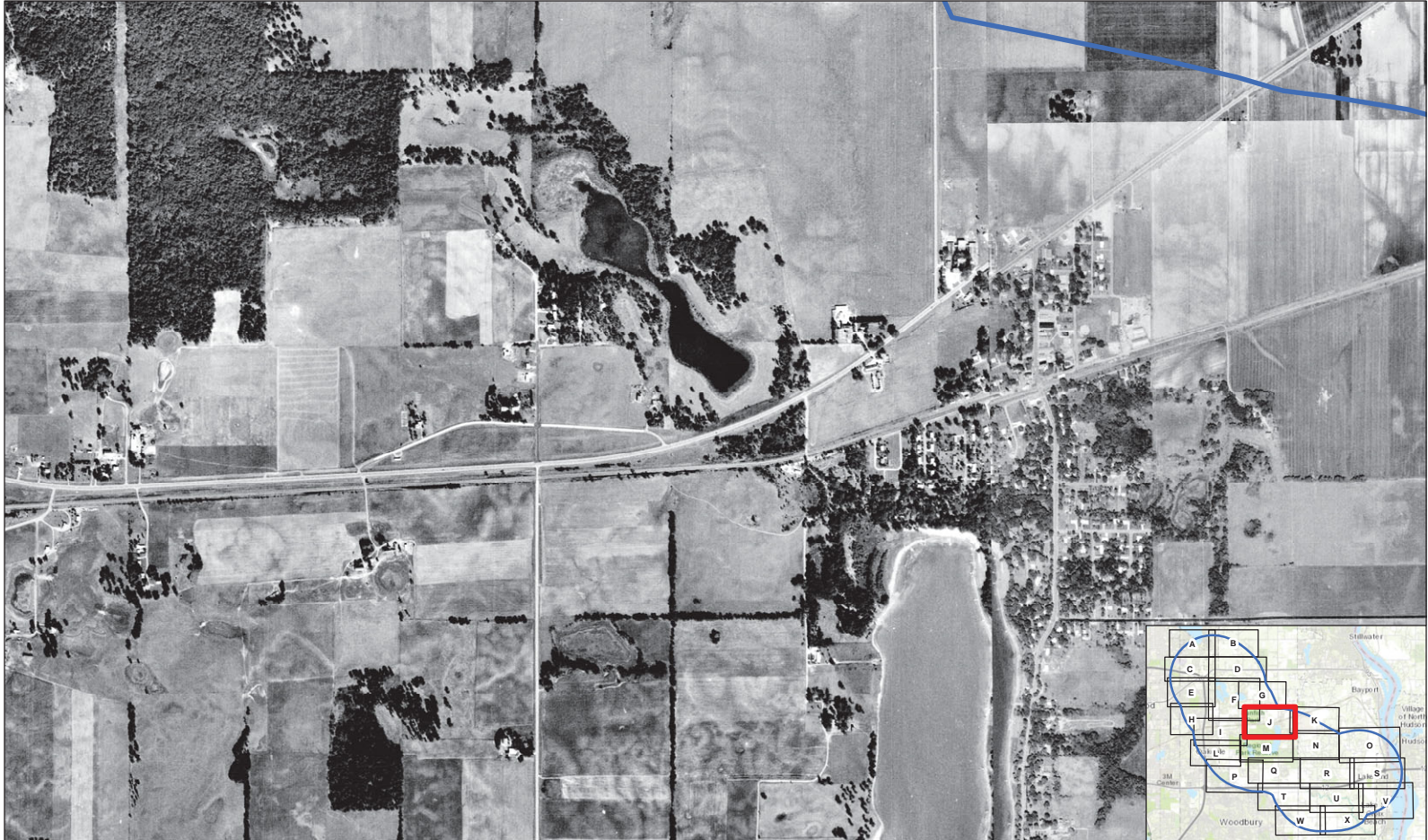

Project 1007
1970 Aerial - Area J



11,400-foot Investigation Area



0 420 840 1,260 1,680
Feet

Service Layer Credits: Sources: Esri, HERE, DeLorme, Intermap, increment P Corp., GEBCO, USGS, FAO, NPS, NRCAN, GeoBasis, IGN, Kadaster NL, Ordnance Survey, Esri Japan, METI, Esri China (Hong Kong), Swisstopo, MapboxIndia, © OpenStreetMap contributors, and the GIS User Community. Other Sources: EDR Aerial Imagery
AECOM Path: C:\Users\mama.aecom\Desktop\Project 1007 OFFLINE\GIS\amp\16-Month Investigation Progress Report\Phase 1 Inventory\1970_Aerial.mxd. Revised: 7/22/2020. By: MGD

AECOM

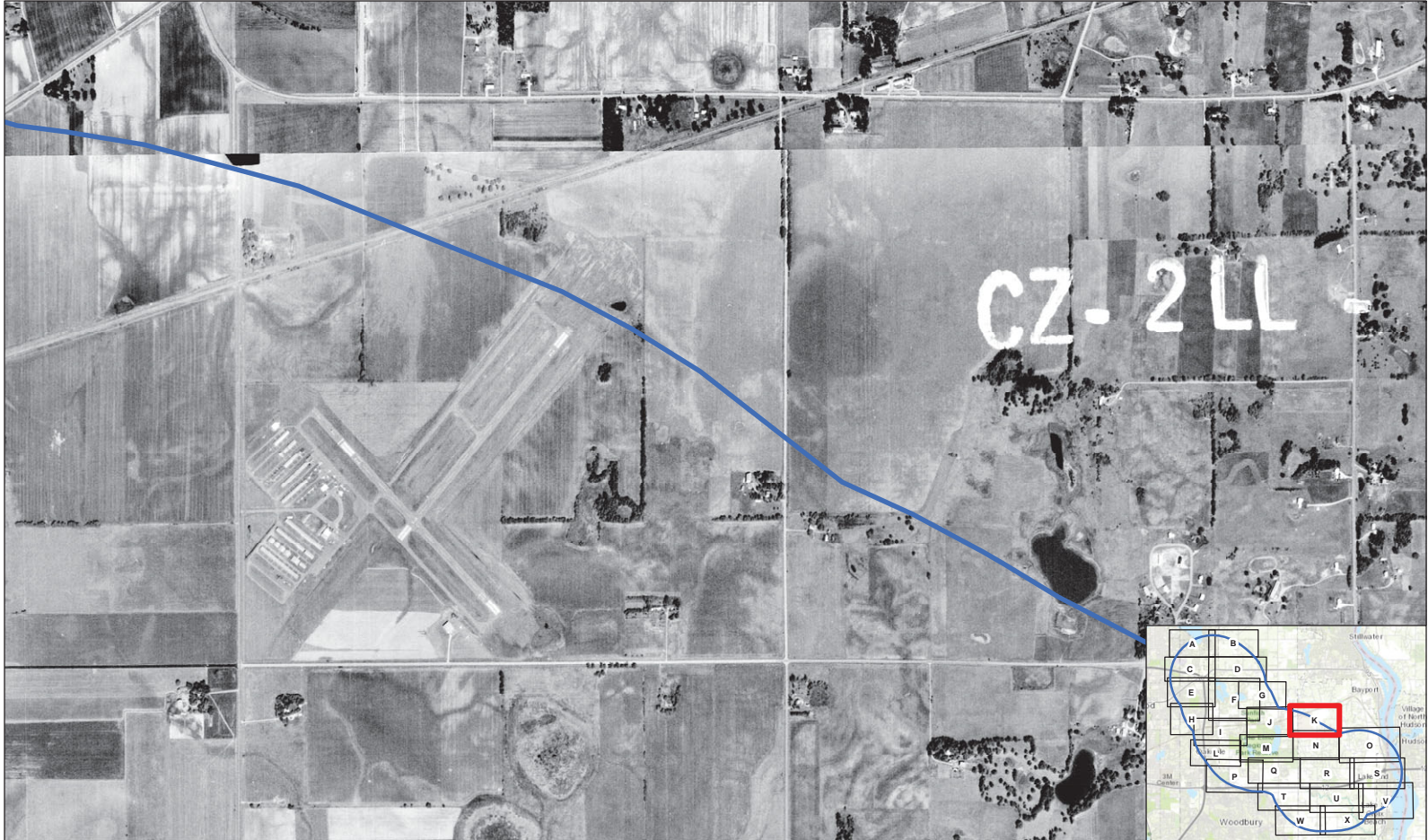

Project 1007
1970 Aerial - Area K

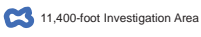

Service Layer Credits: Sources: Esri, HERE, DeLorme, Intermap, increment P Corp., GEBCO, USGS, FAO, NPS, NRCAN, GeoBasis, IGN, Kadaster NL, Ordnance Survey, Esri Japan, METI, Esri China (Hong Kong), Swisstopo, MapboxIndia, © OpenStreetMap contributors, and the GIS User Community. Other Sources: EDR Aerial Imagery
AECOM Path: C:\Users\miana.aecom\Desktop\Project 1007 OFFLINE\GIS\temp\1970 Aerial Investigation Progress Report\Phase 1 Inventory\1970_Aerial.mxd. Revised: 7/22/2020. By: MGD



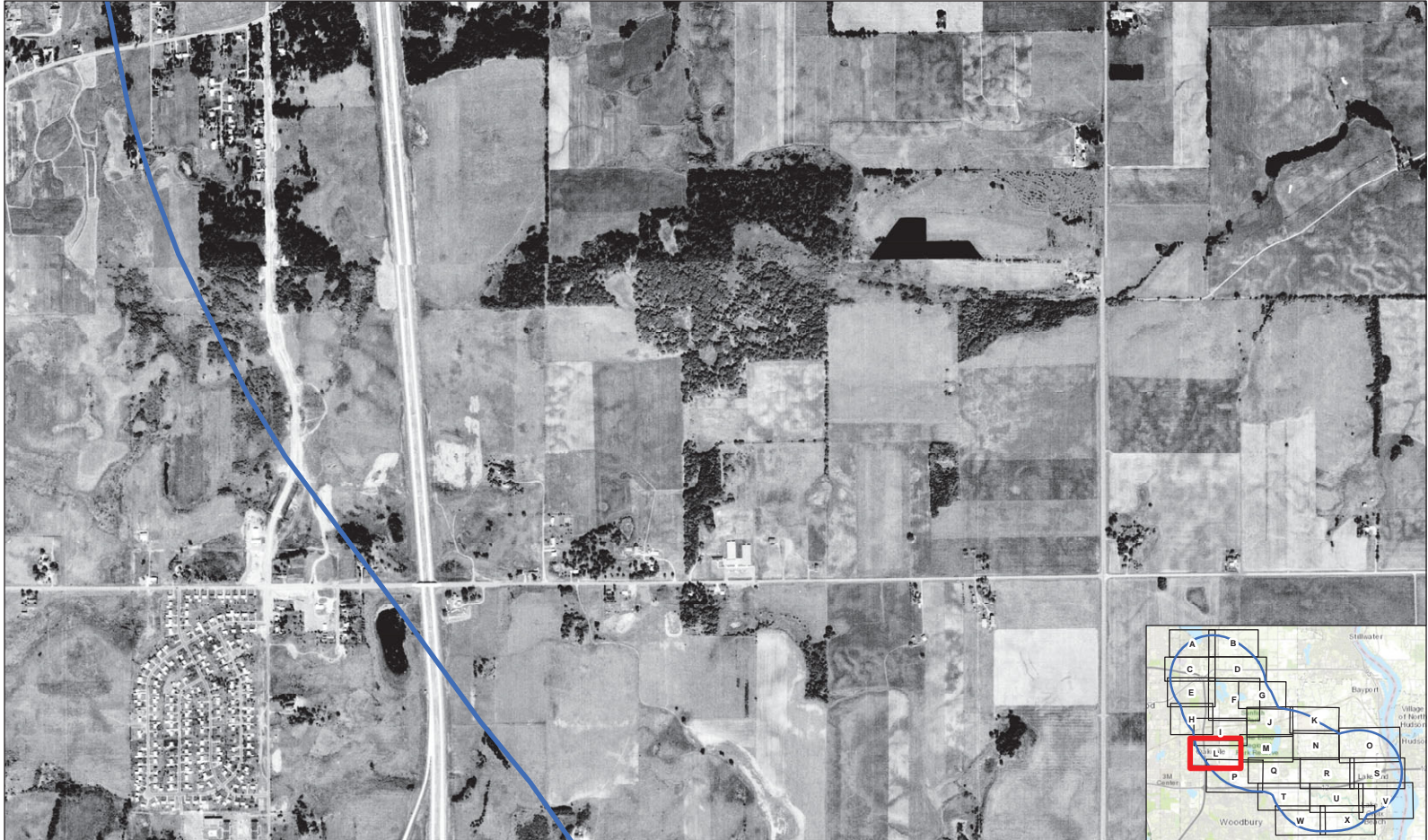

Project 1007
1970 Aerial - Area L



11,400-foot Investigation Area



Service Layer Credits: Sources: Esri, HERE, DeLorme, Intermap, increment P Corp., GEBCO, USGS, FAO, NPS, NRCAN, GeoBasis, IGN, Kadaster NL, Ordnance Survey, Esri Japan, METI, Esri China (Hong Kong), Swisstopo, MapmyIndia, © OpenStreetMap contributors, and the GIS User Community. Other Sources: EDR Aerial Imagery
AECOM Path: C:\Users\miana.aaron\Desktop\Project 1007 OFFLINE\GIS\amp\16-Month Investigation Progress Report\Phase 1 Inventory\1970_Aerial.mxd. Revised: 7/22/2020. By: MGD

AECOM



Project 1007
1970 Aerial - Area M



11,400-foot Investigation Area



Service Layer Credits: Sources: Esri, HERE, DeLorme, Intermap, increment P Corp., GEBCO, USGS, FAO, NPS, NRCAN, GeoBasis, IGN, Kadaster NL, Ordnance Survey, Esri Japan, METI, Esri China (Hong Kong), Swisstopo, MapboxIndia, © OpenStreetMap contributors, and the GIS User Community. Other Sources: EDR Aerial Imagery
AECOM Path: C:\Users\mama.santol/Desktop\Project 1007 OFFLINE\GIS\amp\1970-Month Investigation Progress Report\Phase 1\Inventory\1970_Aerial.mxd. Revised: 7/22/2020. By: MGD

AECOM

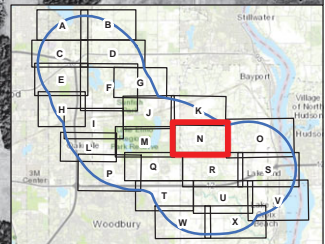

Project 1007
 1970 Aerial - Area N

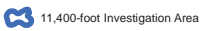

Service Layer Credits: Sources: Esri, HERE, DeLorme, Intermap, increment P Corp., GEBCO, USGS, FAO, NPS, NRCAN, GeoBasis, IGN, Kadaster NL, Ordnance Survey, Esri Japan, METI, Esri China (Hong Kong), Swisstopo, MapboxIndia, © OpenStreetMap contributors, and the GIS User Community. Other Sources: EDR Aerial Imagery
 AECOM Path: C:\Users\miana.aaron\Desktop\Project 1007 OFFLINE\GIS amp\6-Month Investigation Progress Report\Phase 1 Inventory\1970_Aerial.mxd. Revised: 7/22/2020. By: MGD



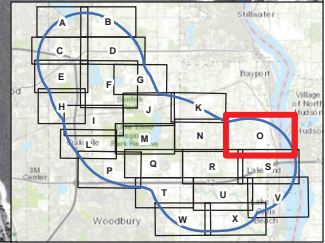

Project 1007
1970 Aerial - Area O

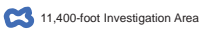

Service Layer Credits: Sources: Esri, HERE, DeLorme, Intermap, increment P Corp., GEBCO, USGS, FAO, NPS, NRCAN, GeoBasis, IGN, Kadaster NL, Ordnance Survey, Esri Japan, METI, Esri China (Hong Kong), Swisstopo, MapboxIndia, © OpenStreetMap contributors, and the GIS User Community. Other Sources: EDR Aerial Imagery
AECOM Path: C:\Users\mama.aecom\Desktop\Project 1007 OFFLINE\GIS\temp\1970 Aerial Investigation Progress Report\Phase 1 Inventory\1970_Aerial.mxd. Revised: 7/22/2022. By: MGD



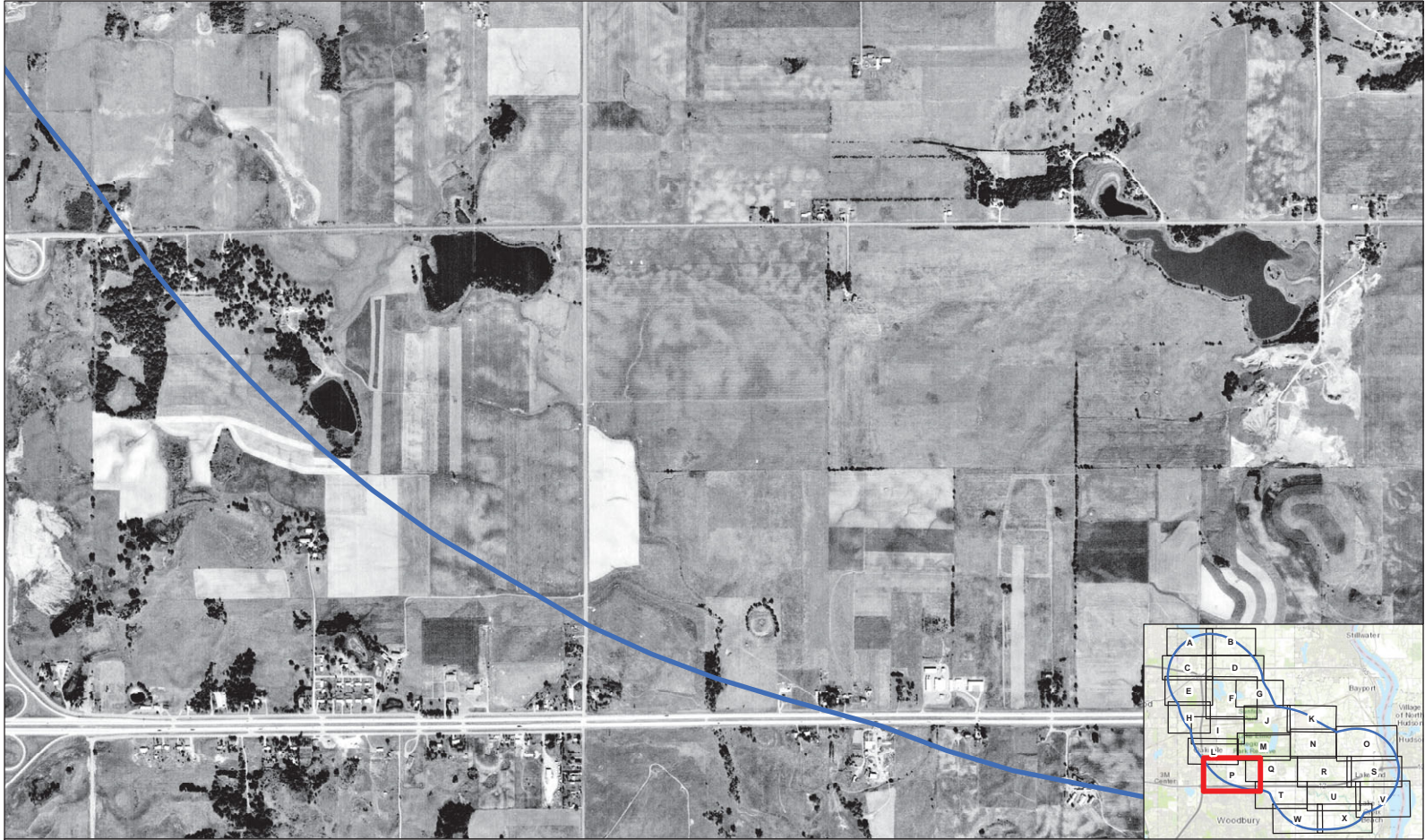

Project 1007
1970 Aerial - Area P

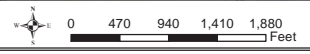
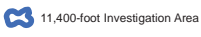

Service Layer Credits: Sources: Esri, HERE, DeLorme, Intermap, increment P Corp., GEBCO, USGS, FAO, NPS, NRCAN, GeoBasis, IGN, Kadaster NL, Ordnance Survey, Esri Japan, METI, Esri China (Hong Kong), Swisstopo, MapboxIndia, © OpenStreetMap contributors, and the GIS User Community. Other Sources: EDR Aerial Imagery
AECOM Path: C:\Users\miana.aecom\Desktop\Project 1007 OFFLINE\GIS\amp\1970 Aerial Investigation Progress Report\Phase 1 Inventory\1970_Aerial.mxd. Revised: 7/22/2020. By: MGD



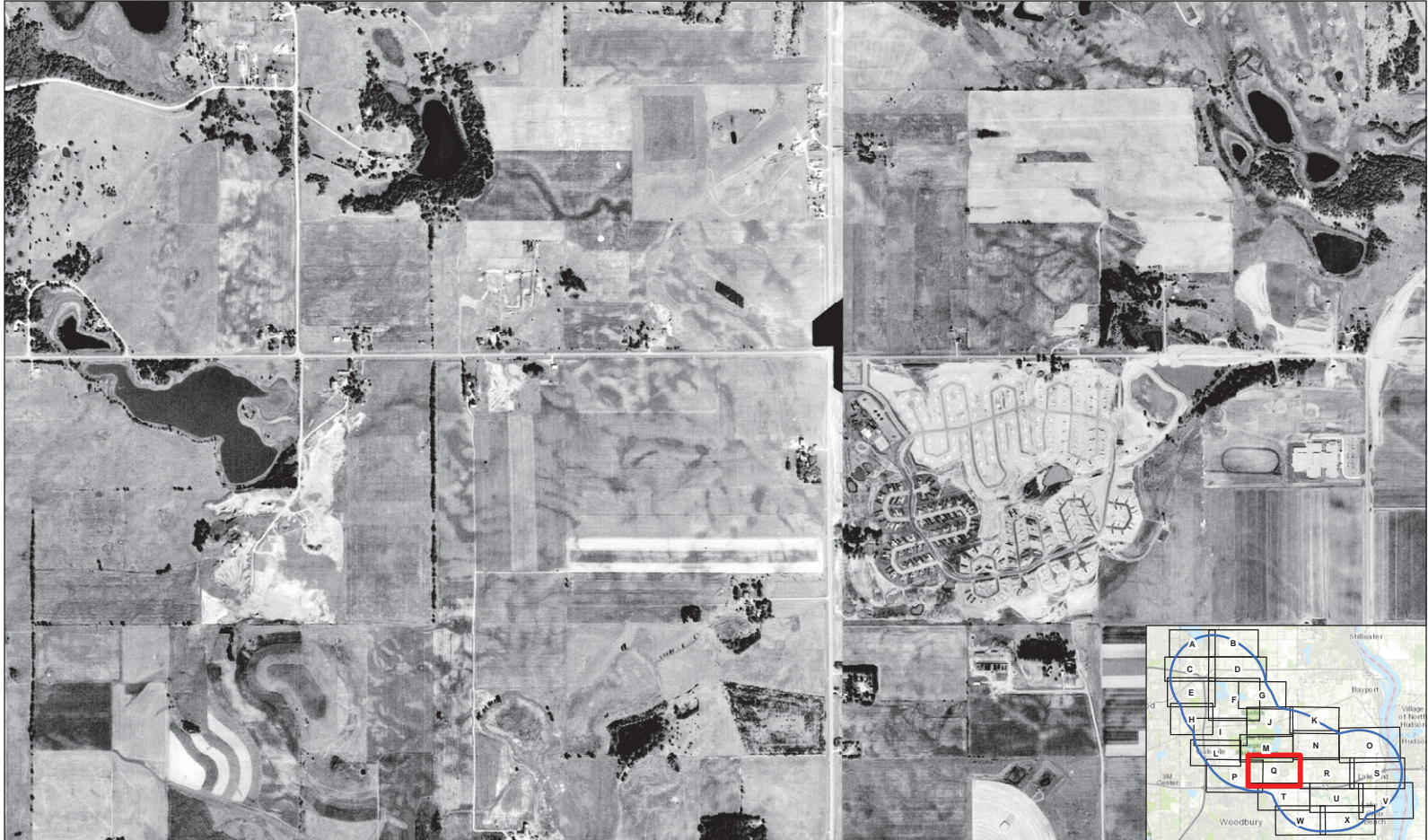

Project 1007
 1970 Aerial - Area Q



11,400-foot Investigation Area



Service Layer Credits: Sources: Esri, HERE, DeLorme, Intermap, increment P Corp., GEBCO, USGS, FAO, NPS, NRCAN, GeoBasis, IGN, Kadaster NL, Ordnance Survey, Esri Japan, METI, Esri China (Hong Kong), Swisstopo, Mapbox, and the GIS User Community. Other Sources: EDR Aerial Imagery
 AECOM Path: C:\Users\miana.aaron\Desktop\Project 1007 OFFLINE\GIS\amp\16-Month Investigation Progress Report\Phase 1 Inventory\1970_Aerial.mxd. Revised: 7/22/2020. By: MGD





Project 1007
 1970 Aerial - Area R

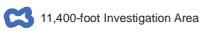

Service Layer Credits: Sources: Esri, HERE, DeLorme, Intermap, increment P Corp., GEBCO, USGS, FAO, NPS, NRCAN, GeoBasis, IGN, Kadaster NL, Ordnance Survey, Esri Japan, METI, Esri China (Hong Kong), Swisstopo, MapboxIndia, © OpenStreetMap contributors, and the GIS User Community. Other Sources: EDR Aerial Imagery
 AECOM Path: C:\Users\miana.aaron\Desktop\Project 1007 OFFLINE\GIS\amp\18-Month Investigation Progress Report\Phase 1 Inventory\1970_Aerial.mxd. Revised: 7/22/2020. By: MGD





Project 1007
 1970 Aerial - Area S



11,400-foot Investigation Area



0 450 900 1,350 1,800
 Feet

Service Layer Credits: Sources: Esri, HERE, DeLorme, Intermap, increment P Corp., GEBCO, USGS, FAO, NPS, NRCAN, GeoBasis, IGN, Kadaster NL, Ordnance Survey, Esri Japan, METI, Esri China (Hong Kong), Swisstopo, MapboxIndia, © OpenStreetMap contributors, and the GIS User Community. Other Sources: EDR Aerial Imagery
 AECOM Path: C:\Users\miana.santol/Desktop\Project 1007 OFFLINE\GIS\temp\6-Month Investigation Progress Report\Phase 1 Inventory\1970_Aerial.mxd. Revised: 7/22/2020. By: MGD

AECOM

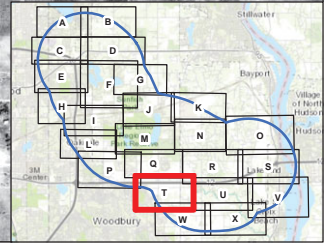

Project 1007
 1970 Aerial - Area T

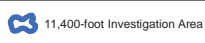

Service Layer Credits: Sources: Esri, HERE, DeLorme, Intermap, increment P Corp., GEBCO, USGS, FAO, NPS, NRCAN, GeoBasis, IGN, Kadaster NL, Ordnance Survey, Esri Japan, METI, Esri China (Hong Kong), Swisstopo, MapmyIndia, © OpenStreetMap contributors, and the GIS User Community. Other Sources: EDR Aerial Imagery
 AECOM Path: C:\Users\miana.aecom\Desktop\Project 1007 OFFLINE\GIS\amp\16-Month Investigation Progress Report\Phase 1 Inventory\1970_Aerial.mxd. Revised: 7/22/2020. By: MGD



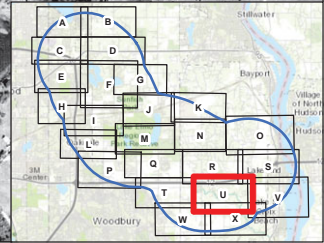

Project 1007
1970 Aerial - Area U

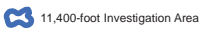

11,400-foot Investigation Area



Service Layer Credits: Sources: Esri, HERE, DeLorme, Intermap, increment P Corp., GEBCO, USGS, FAO, NPS, NRCAN, GeoBasis, IGN, Kadaster NL, Ordnance Survey, Esri Japan, METI, Esri China (Hong Kong), Swisstopo, MapboxIndia, © OpenStreetMap contributors, and the GIS User Community. Other Sources: EDR Aerial Imagery
AECOM Path: C:\Users\mama.aecom\Desktop\Project 1007 OFFLINE GIS\amp\16-Month Investigation Progress Report\Phase 1 Inventory\1007_Aerials.mxd. Revised: 7/22/2020. By: MGD



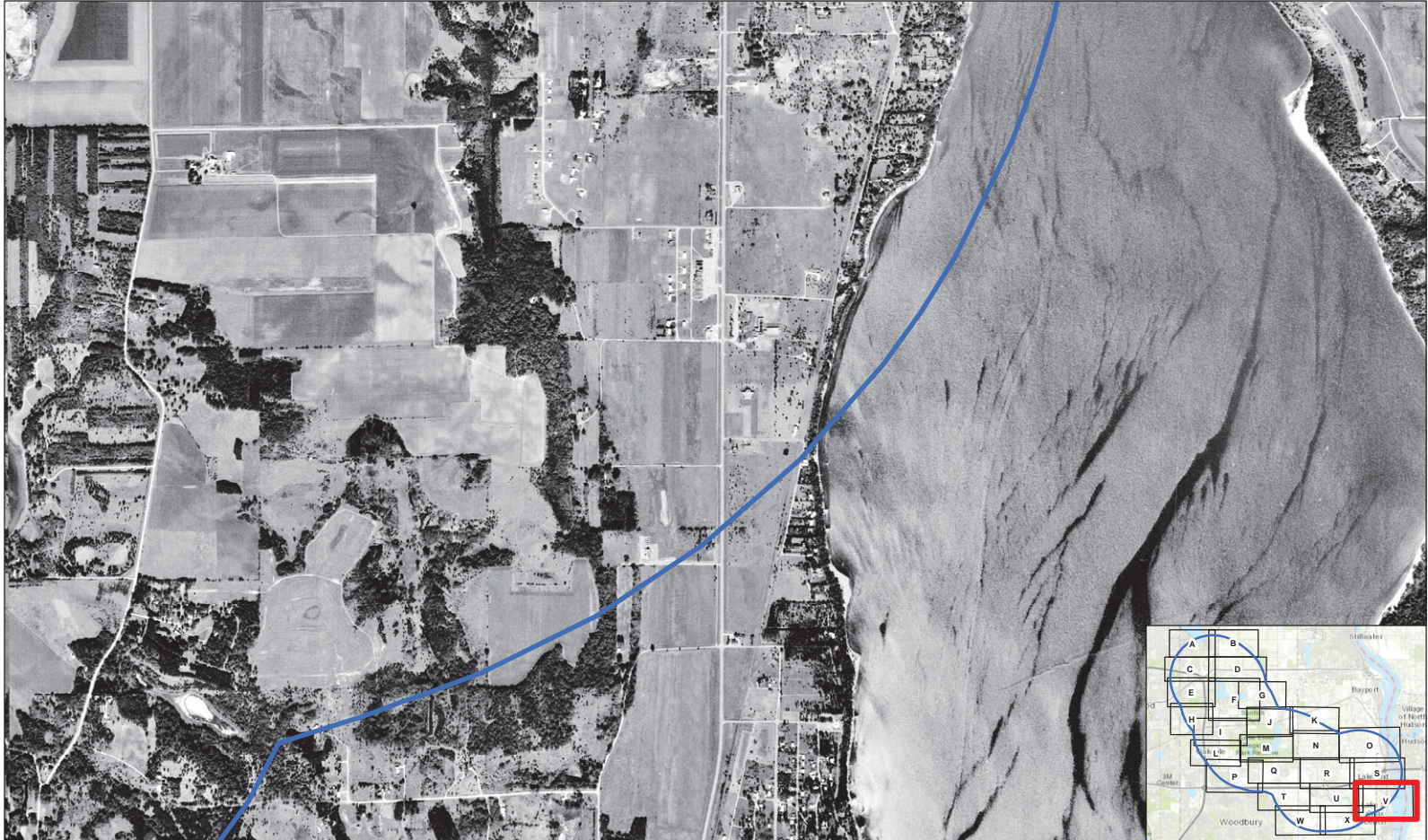

Project 1007
 1970 Aerial - Area V



11,400-foot Investigation Area



0 500 1,000 1,500 2,000
 Feet

Service Layer Credits: Sources: Esri, HERE, DeLorme, Intermap, increment P Corp., GEBCO, USGS, FAO, NPS, NRCAN, GeoBasis, IGN, Kadaster NL, Ordnance Survey, Esri Japan, METI, Esri China (Hong Kong), Swisstopo, MapboxIndia, © OpenStreetMap contributors, and the GIS User Community. Other Sources: EDR Aerial Imagery
 AECOM Path: C:\Users\mama.aecom\Desktop\Project 1007 OFFLINE GIS\amp\16-Month Investigation Progress Report\Phase 1 Inventory\1007_Aerials.mxd. Revised: 7/22/2020. By: MGD

AECOM

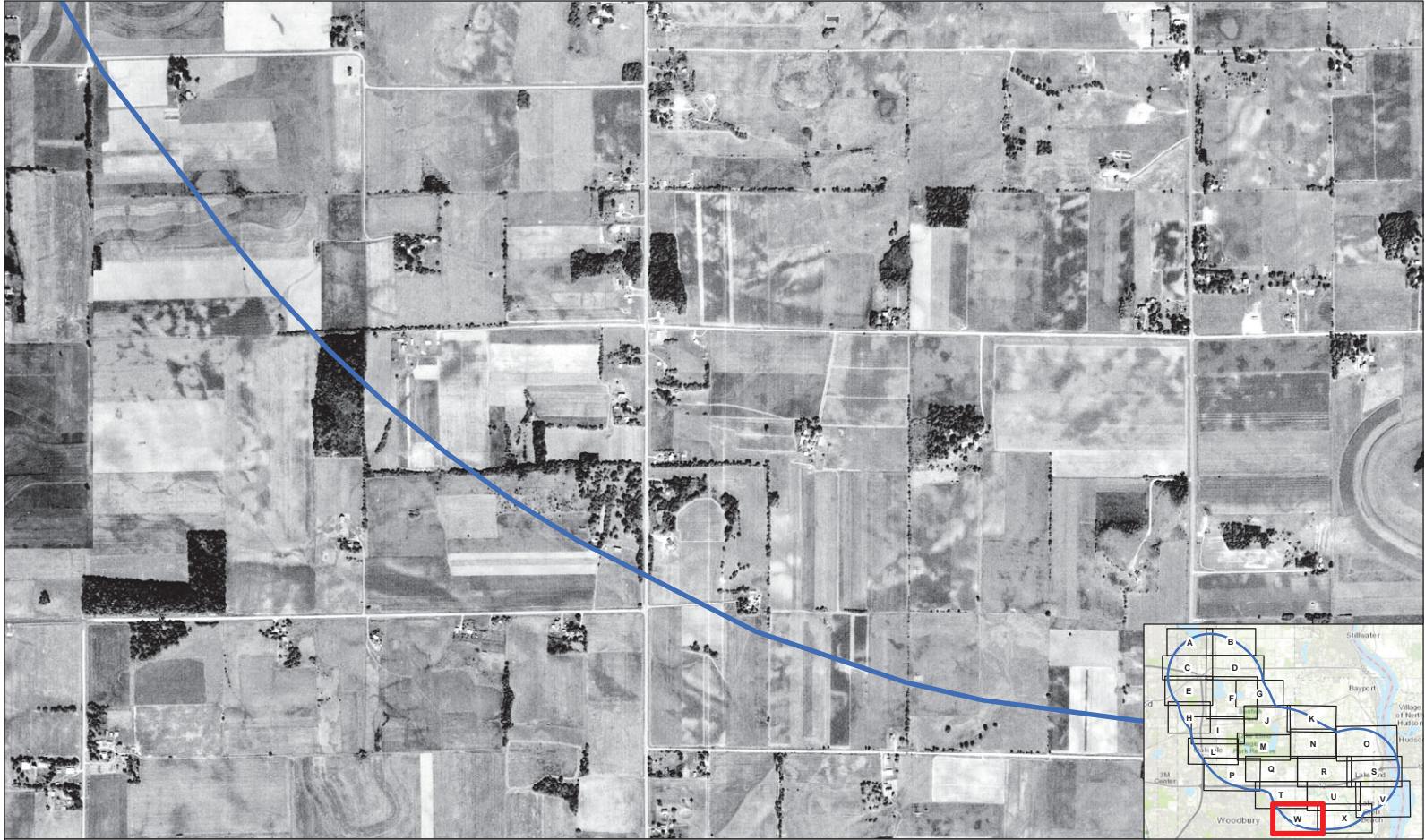

Project 1007
 1970 Aerial - Area W



11,400-foot Investigation Area



Service Layer Credits: Sources: Esri, HERE, DeLorme, Intermap, increment P Corp., GEBCO, USGS, FAO, NPS, NRCAN, GeoBasis, IGN, Kadaster NL, Ordnance Survey, Esri Japan, METI, Esri China (Hong Kong), Swisstopo, MapboxIndia, © OpenStreetMap contributors, and the GIS User Community. Other Sources: EDR Aerial Imagery
 AECOM Path: C:\Users\miana.aecom\Desktop\Project 1007 OFFLINE\GIS\amp\16-Month Investigation Progress Report\Phase 1 Inventory\1970_Aerial.mxd. Revised: 7/22/2020. By: MGD



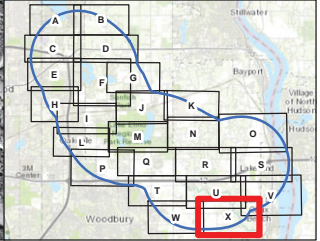
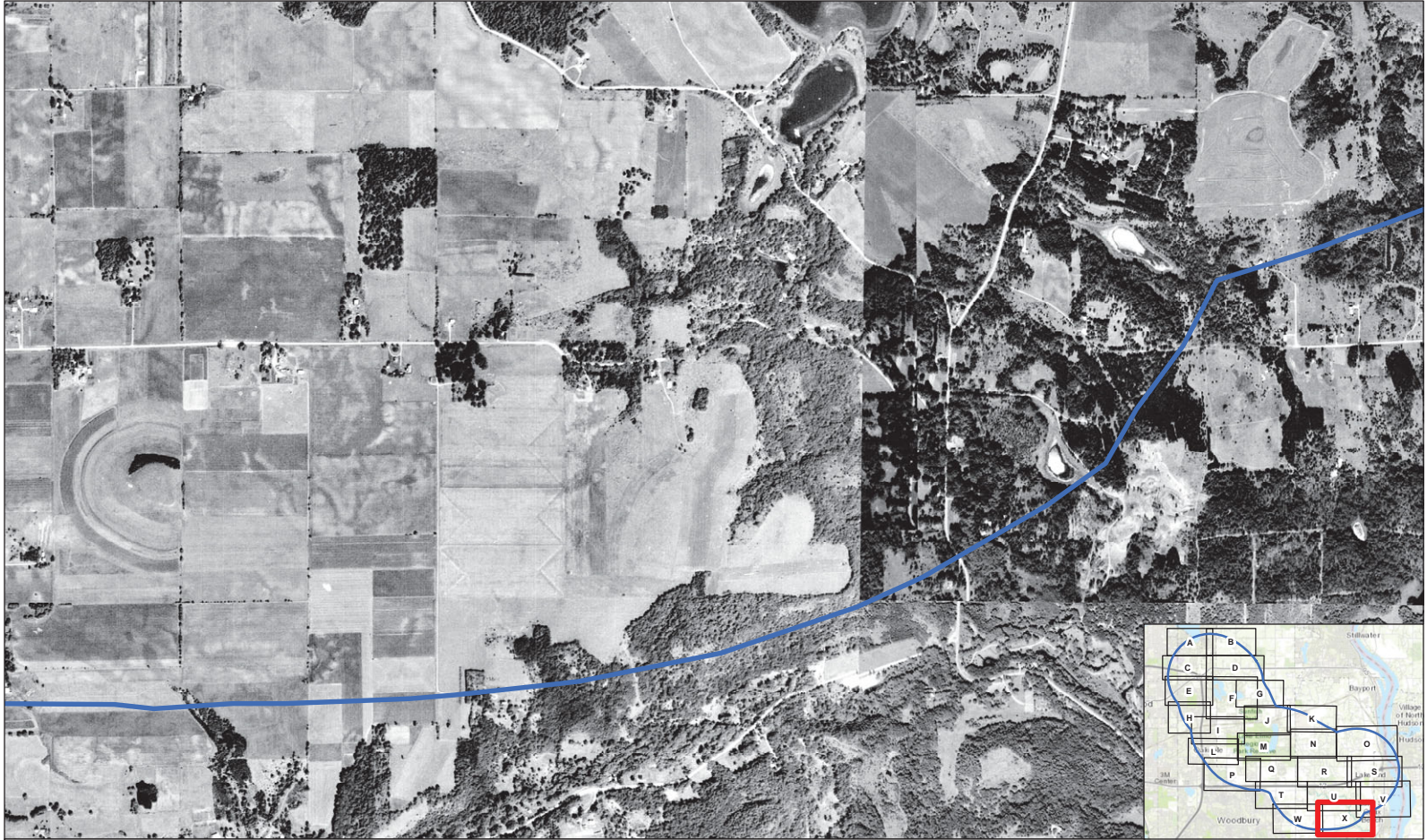

Project 1007
1970 Aerial - Area X

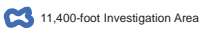

Service Layer Credits: Sources: Esri, HERE, DeLorme, Intermap, increment P Corp., GEBCO, USGS, FAO, NPS, NRCAN, GeoBasis, IGN, Kadaster NL, Ordnance Survey, Esri Japan, METI, Esri China (Hong Kong), Swisstopo, MapmyIndia, © OpenStreetMap contributors, and the GIS User Community. Other Sources: EDR Aerial Imagery
AECOM Path: C:\Users\miana.aaron\Desktop\Project 1007 OFFLINE\GIS\amp\16-Month Investigation Progress Report\Phase 1 Inventory\1970_Aerial.mxd. Revised: 7/22/2020. By: MGD



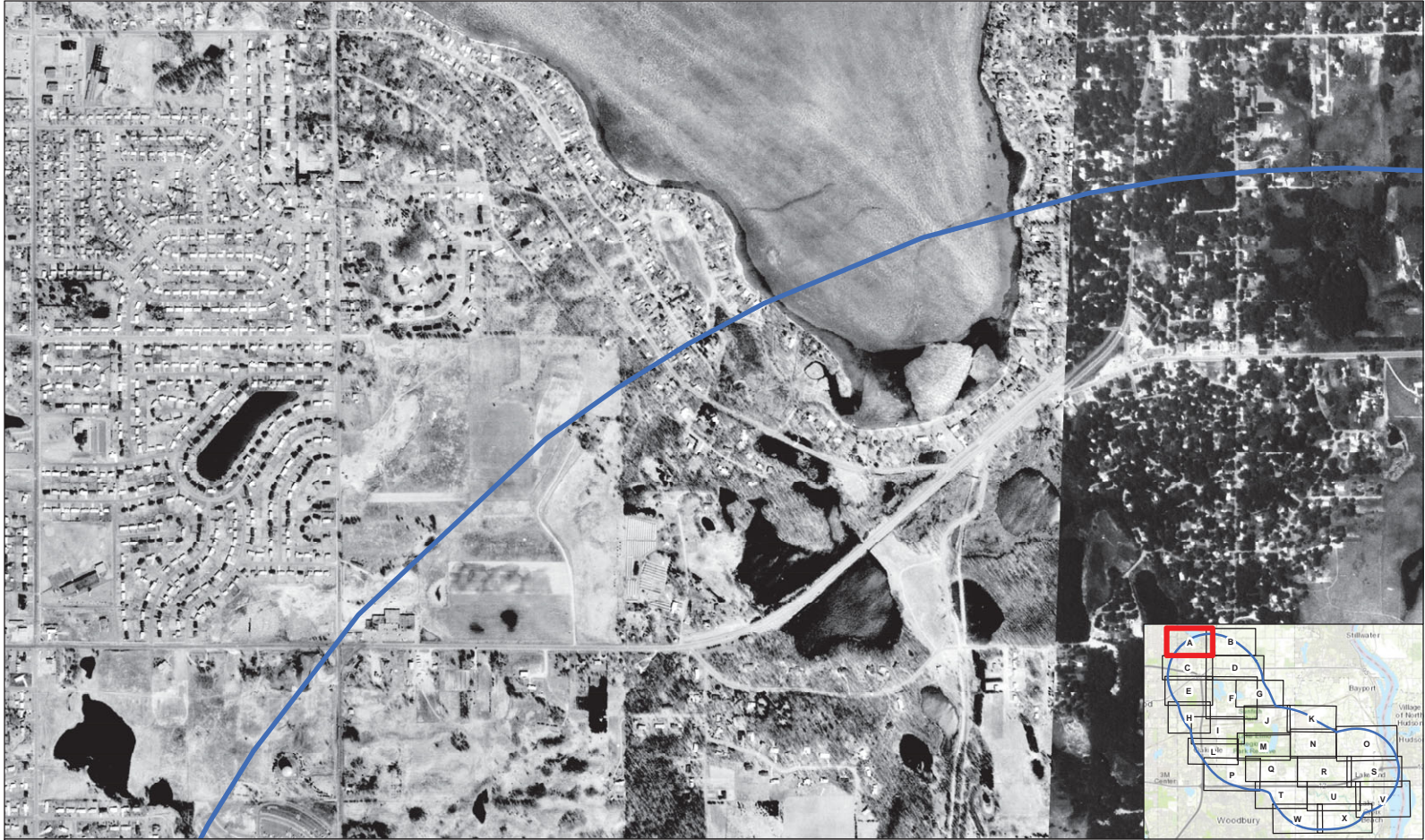

Project 1007
 1974 Aerial - Area A

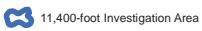

Service Layer Credits: Sources: Esri, HERE, DeLorme, Intermap, increment P Corp., GEBCO, USGS, FAO, NPS, NRCAN, GeoBasis, IGN, Kadaster NL, Ordnance Survey, Esri Japan, METI, Esri China (Hong Kong), Swisstopo, MapboxIndia, © OpenStreetMap contributors, and the GIS User Community. Other Sources: EDR Aerial Imagery
 AECOM Path: C:\Users\miana.aecom\Desktop\Project 1007 OFFLINE\GIS\amp\1974 Aerial Investigation Progress Report\Phase 1\Inventory\1974_Aerial.mxd. Revised: 7/22/2020. By: MGD





Project 1007
1974 Aerial - Area B



11,400-foot Investigation Area



0 410 820 1,230 1,640
Feet

Service Layer Credits: Sources: Esri, HERE, DeLorme, Intermap, increment P Corp., GEBCO, USGS, FAO, NPS, NRCAN, GeoBasis, IGN, Kadaster NL, Ordnance Survey, Esri Japan, METI, Esri China (Hong Kong), Swisstopo, Mapbox, © OpenStreetMap contributors, and the GIS User Community. Other Sources: EDR Aerial Imagery
AECOM Path: C:\Users\mama.anton\Desktop\Project 1007 OFFLINE\GIS\temp\1974-Month Investigation Progress Report\Phase 1 Inventory\1974_Aerial.mxd. Revised: 7/22/2020. By: MGD

AECOM



Project 1007
 1974 Aerial - Area C



11,400-foot Investigation Area



Service Layer Credits: Sources: Esri, HERE, DeLorme, Intermap, increment P Corp., GEBCO, USGS, FAO, NPS, NRCAN, GeoBasis, IGN, Kadaster NL, Ordnance Survey, Esri Japan, METI, Esri China (Hong Kong), Swisstopo, MapboxIndia, © OpenStreetMap contributors, and the GIS User Community. Other Sources: EDR Aerial Imagery
 AECOM Path: C:\Users\mama.anton\Desktop\Project 1007 OFFLINE\GIS\amp\16-Month Investigation Progress Report\Phase 1 Inventory\1974_Aerial.mxd. Revised: 7/22/2022. By: MGD





Project 1007
1974 Aerial - Area D

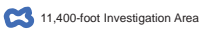

Service Layer Credits: Sources: Esri, HERE, DeLorme, Intermap, increment P Corp., GEBCO, USGS, FAO, NPS, NRCAN, GeoBasis, IGN, Kadaster NL, Ordnance Survey, Esri Japan, METI, Esri China (Hong Kong), Swisstopo, MapboxIndia, © OpenStreetMap contributors, and the GIS User Community. Other Sources: EDR Aerial Imagery
AECOM Path: C:\Users\miana.aaron\Desktop\Project 1007 OFFLINE\GIS\1974\1974-Month Investigation Progress Report\Phase 1 Inventory\1974_Aerial.mxd. Revised: 7/22/2020. By: MGD





Project 1007
1974 Aerial - Area E

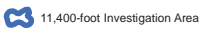

11,400-foot Investigation Area



Service Layer Credits: Sources: Esri, HERE, DeLorme, Intermap, increment P Corp., GEBCO, USGS, FAO, NPS, NRCAN, GeoBasis, IGN, Kadaster NL, Ordnance Survey, Esri Japan, METI, Esri China (Hong Kong), Swisstopo, MapboxIndia, © OpenStreetMap contributors, and the GIS User Community. Other Sources: EDR Aerial Imagery
AECOM Path: C:\Users\miana.aecnom\Desktop\Project 1007 OFFLINE\GIS\amp\1974-Month Investigation Progress Report\Phase 1 Inventory\1974_Aerial.mxd. Revised: 7/22/2020. By: MGD



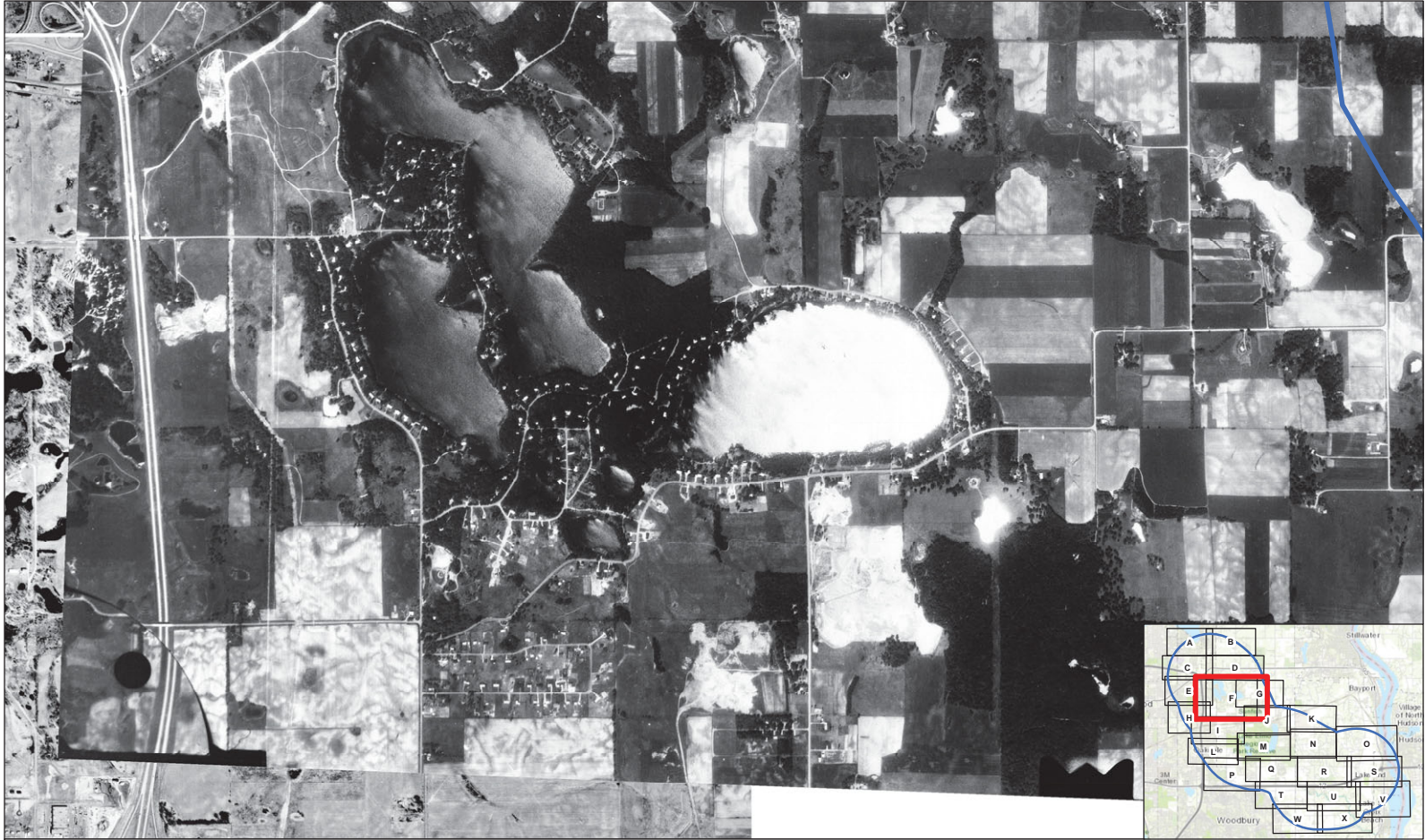

Project 1007
 1974 Aerial - Area F



11,400-foot Investigation Area



Service Layer Credits: Sources: Esri, HERE, DeLorme, Intermap, increment P Corp., GEBCO, USGS, FAO, NPS, NRCAN, GeoBasis, IGN, Kadaster NL, Ordnance Survey, Esri Japan, METI, Esri China (Hong Kong), Swisstopo, MapboxIndia, © OpenStreetMap contributors, and the GIS User Community. Other Sources: EDR Aerial Imagery
 AECOM Path: C:\Users\miana.aaron\Desktop\Project 1007 OFFLINE\GIS\temp\6-Month Investigation Progress Report\Phase 1 Inventory\1974_Aerial.mxd. Revised: 7/22/2022. By: MGD



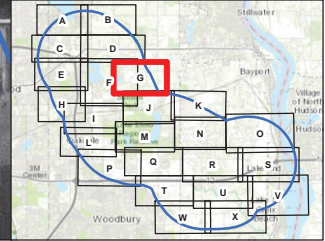
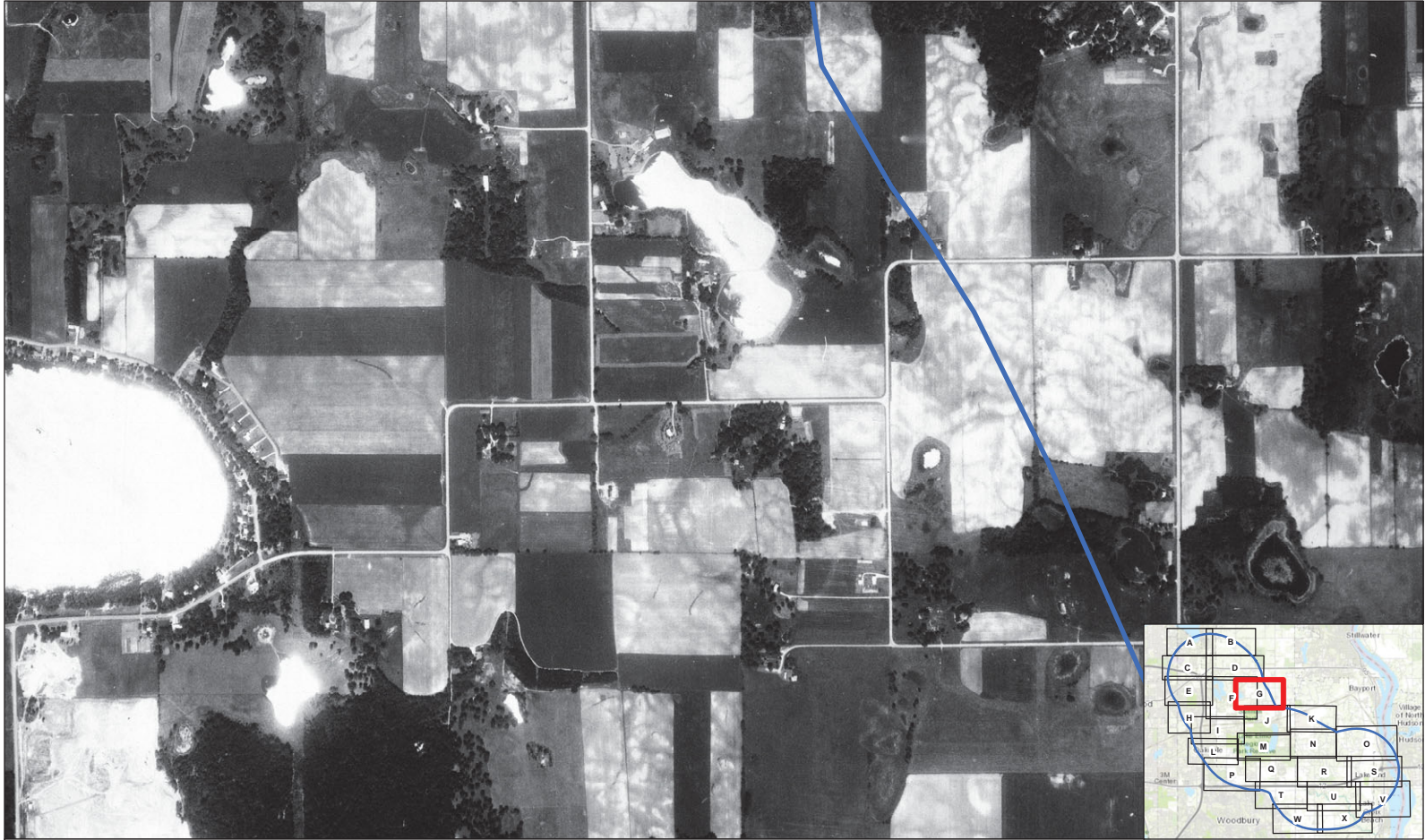

Project 1007
1974 Aerial - Area G



11,400-foot Investigation Area



Service Layer Credits: Sources: Esri, HERE, DeLorme, Intermap, increment P Corp., GEBCO, USGS, FAO, NPS, NRCAN, GeoBasis, IGN, Kadaster NL, Ordnance Survey, Esri Japan, METI, Esri China (Hong Kong), Swisstopo, MapboxIndia, © OpenStreetMap contributors, and the GIS User Community. Other Sources: EDR Aerial Imagery
AECOM Path: C:\Users\miane.aecom\Desktop\Project 1007 OFFLINE\GIS\1974\1974-Month Investigation Progress Report\Phase 1 Inventory\1974_Aerial.mxd. Revised: 7/22/2020. By: MGD





Project 1007
 1974 Aerial - Area H



11,400-foot Investigation Area



Service Layer Credits: Sources: Esri, HERE, DeLorme, Intermap, increment P Corp., GEBCO, USGS, FAO, NPS, NRCAN, GeoBasis, IGN, Kadaster NL, Ordnance Survey, Esri Japan, METI, Esri China (Hong Kong), Swisstopo, Mapbox India, © OpenStreetMap contributors, and the GIS User Community. Other Sources: EDR Aerial Imagery
 AECOM Path: C:\Users\mama.anton\Desktop\Project 1007 OFFLINE\GIS amp\6-Month Investigation Progress Report\Phase 1 Inventory\1974_Aerials.mxd. Revised: 7/22/2020. By: MGD





Project 1007
1974 Aerial - Area I

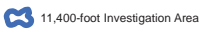

Service Layer Credits: Sources: Esri, HERE, DeLorme, Intermap, increment P Corp., GEBCO, USGS, FAO, NPS, NRCAN, GeoBasis, IGN, Kadaster NL, Ordnance Survey, Esri Japan, METI, Esri China (Hong Kong), Swisstopo, MapboxIndia, © OpenStreetMap contributors, and the GIS User Community. Other Sources: EDR Aerial Imagery
AECOM Path: C:\Users\miana.aecom\Desktop\Project 1007 OFFLINE\GIS\temp\1974-Month Investigation Progress Report\Phase 1 Inventory\1974_Aerials.mxd. Revised: 7/22/2020. By: MGD



AECOM

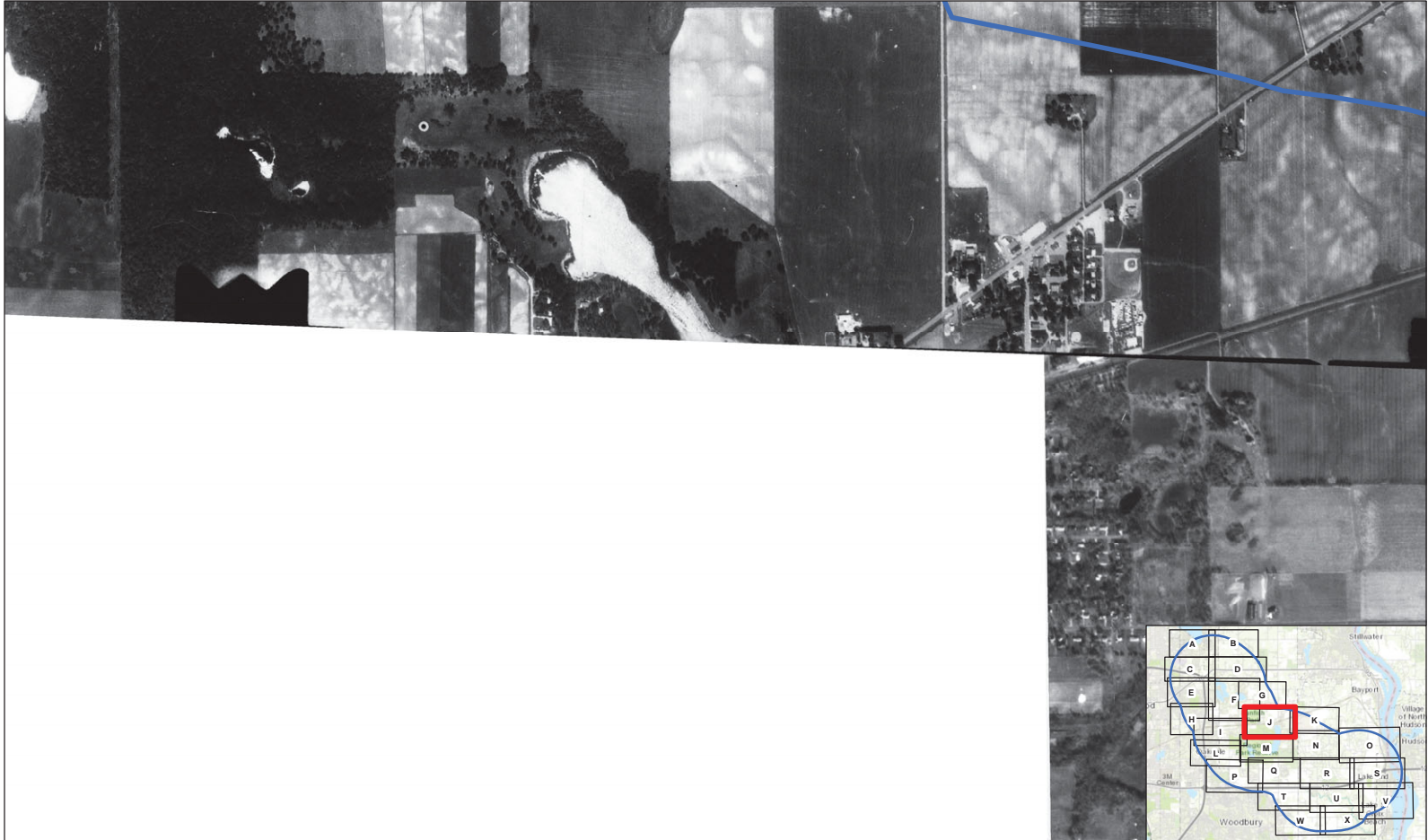

Project 1007
 1974 Aerial - Area J



11,400-foot Investigation Area



Service Layer Credits: Sources: Esri, HERE, DeLorme, Intermap, increment P Corp., GEBCO, USGS, FAO, NPS, NRCAN, GeoBasis, IGN, Kadaster NL, Ordnance Survey, Esri Japan, METI, Esri China (Hong Kong), Swisstopo, MapboxIndia, © OpenStreetMap contributors, and the GIS User Community. Other Sources: EDR Aerial Imagery
 AECOM Path: C:\Users\miane.janet\Desktop\Project 1007 OFFLINE GIS\amp\1974-Month Investigation Progress Report\Phase 1 Inventory\1974_Aerials.mxd. Revised: 7/22/2020. By: MJD



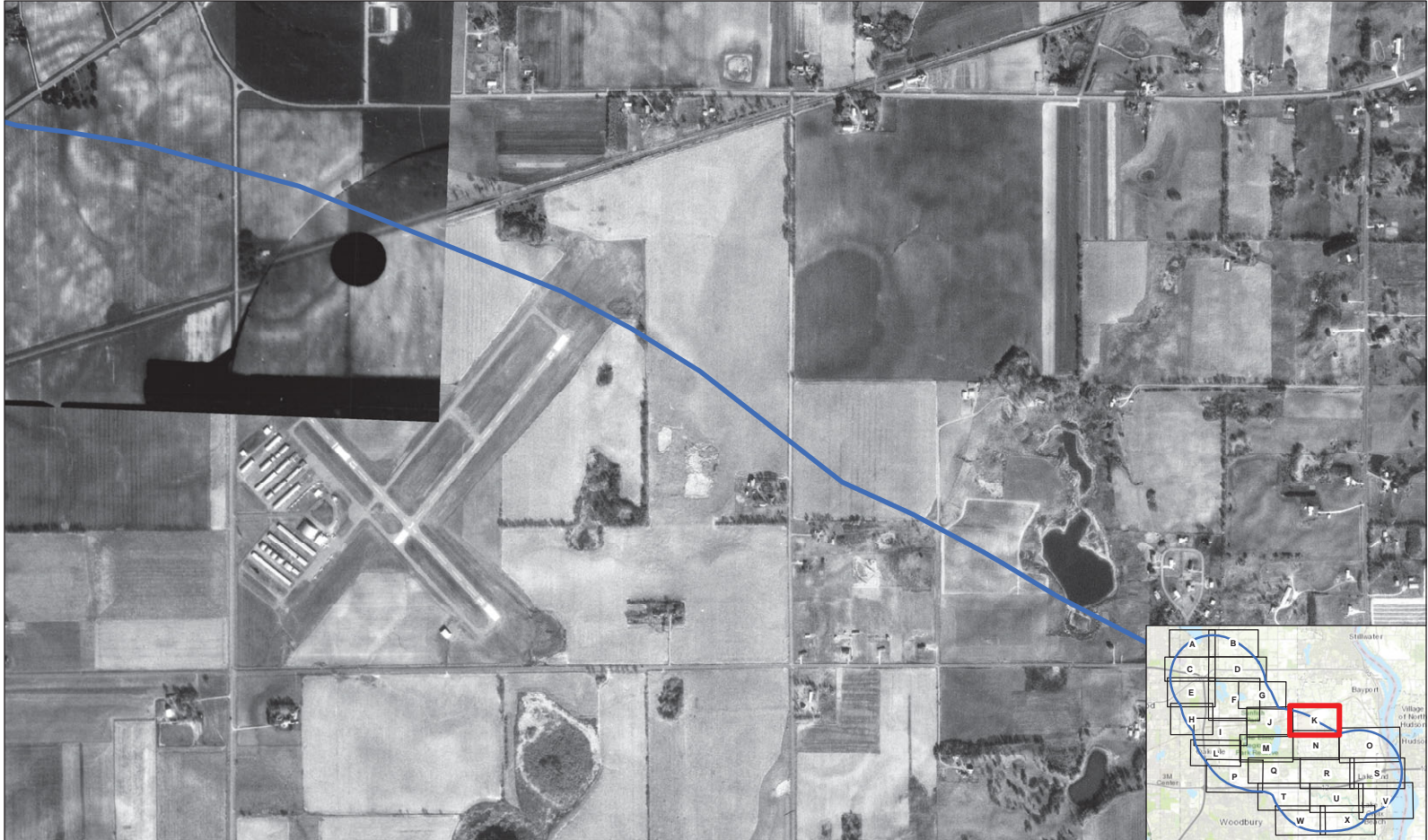

Project 1007
1974 Aerial - Area K

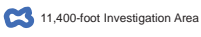

11,400-foot Investigation Area



Service Layer Credits: Sources: Esri, HERE, DeLorme, Intermap, increment P Corp., GEBCO, USGS, FAO, NPS, NRCAN, GeoBasis, IGN, Kadaster NL, Ordnance Survey, Esri Japan, METI, Esri China (Hong Kong), Swisstopo, Mapbox, OpenStreetMap contributors, and the GIS User Community. Other Sources: EDR Aerial Imagery
AECOM Path: C:\Users\miana.aecom\Desktop\Project 1007 OFFLINE\GIS\1974\1974 Investigation Progress Report\Phase 1\Inventory\1974_Aerials.mxd. Revised: 7/22/2020. By: MGD



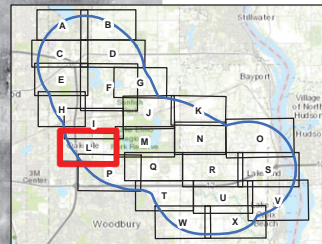

Project 1007
1974 Aerial - Area L

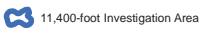

11,400-foot Investigation Area



Service Layer Credits: Sources: Esri, HERE, DeLorme, Intermap, increment P Corp., GEBCO, USGS, FAO, NPS, NRCAN, GeoBasis, IGN, Kadaster NL, Ordnance Survey, Esri Japan, METI, Esri China (Hong Kong), Swisstopo, MapboxIndia, © OpenStreetMap contributors, and the GIS User Community. Other Sources: EDR Aerial Imagery
AECOM Path: C:\Users\mama.aecom\Desktop\Project 1007 OFFLINE\GIS\temp\6-Month Investigation Progress Report\Phase 1 Inventory\1974_Aerial.mxd. Revised: 7/22/2020. By: MGD

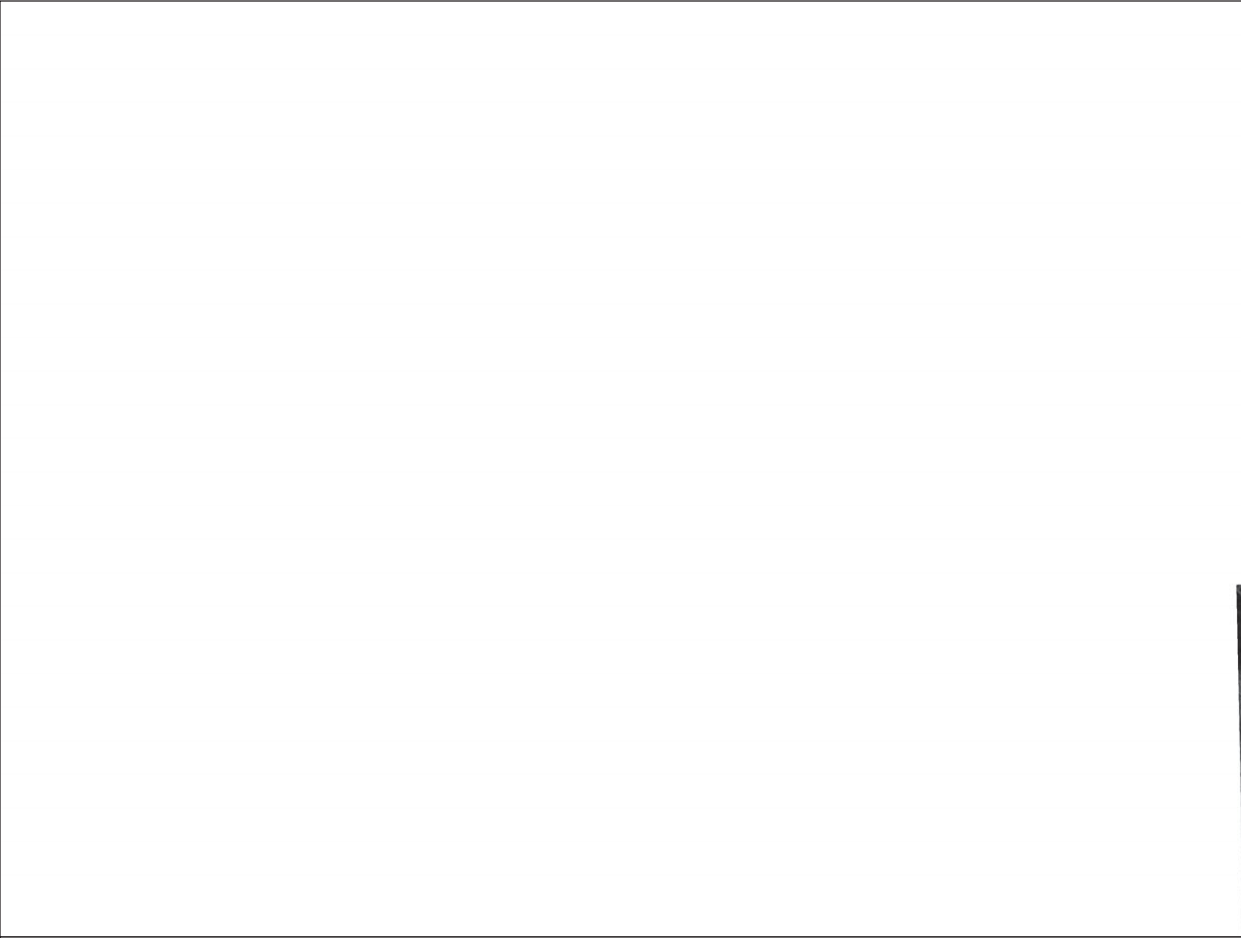

Project 1007
1974 Aerial - Area M

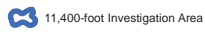

11,400-foot Investigation Area

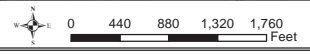

Service Layer Credits: Sources: Esri, HERE, DeLorme, Intermap, increment P Corp., GEBCO, USGS, FAO, NPS, NRCAN, GeoBasis, IGN, Kadaster NL, Ordnance Survey, Esri Japan, METI, Esri China (Hong Kong), Swisstopo, Mapbox India, © OpenStreetMap contributors, and the GIS User Community. Other Sources: EDR Aerial Imagery
AECOM Path: C:\Users\miana.janet\Desktop\Project 1007 OFFLINE GIS\amp\1974 Aerial Investigation Progress Report\Phase 1 Inventory\1974_Aerial.mxd. Revised: 7/22/2020. By: MGD



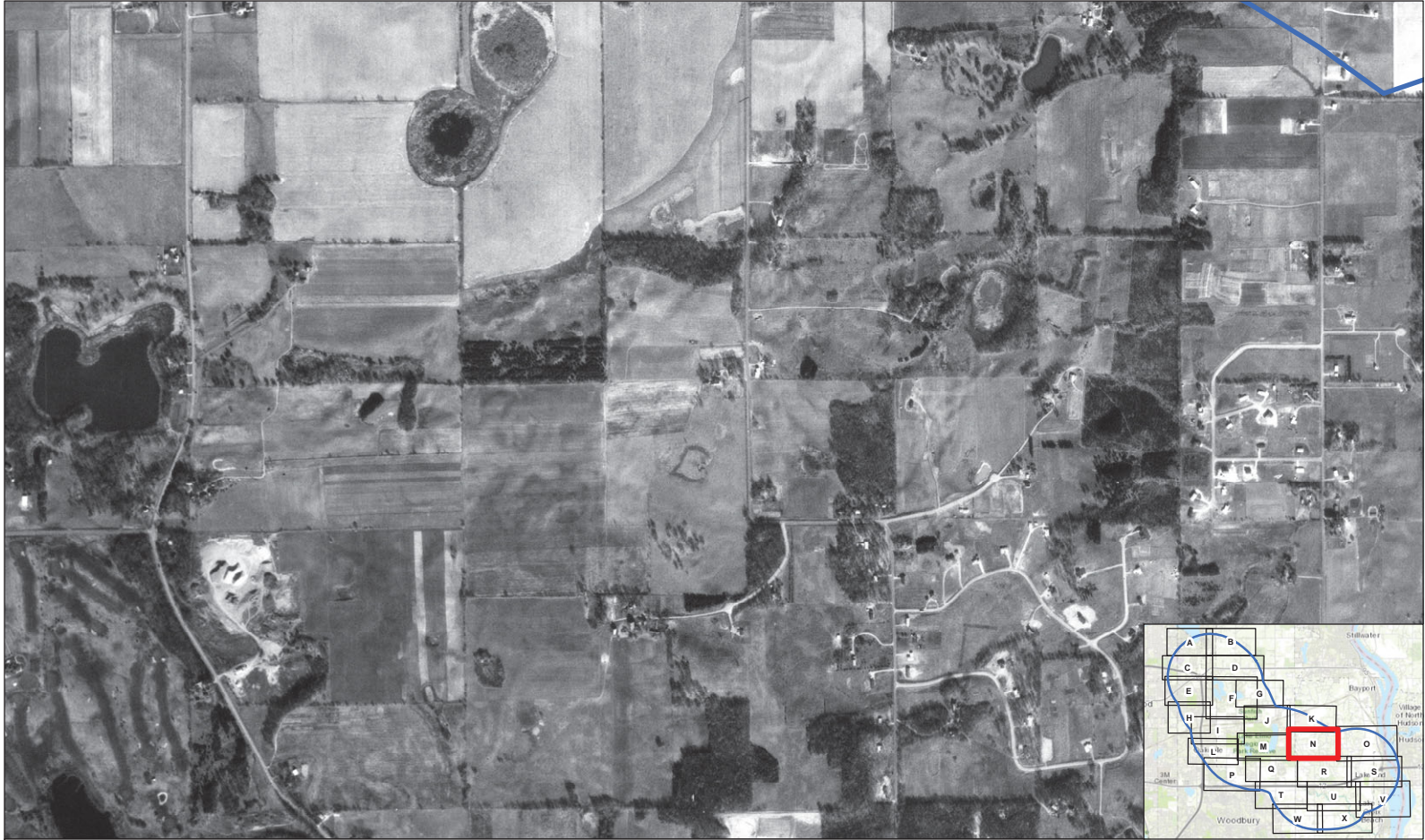

Project 1007
 1974 Aerial - Area N



11,400-foot Investigation Area



Service Layer Credits: Sources: Esri, HERE, DeLorme, Intermap, increment P Corp., GEBCO, USGS, FAO, NPS, NRCAN, GeoBasis, IGN, Kadaster NL, Ordnance Survey, Esri Japan, METI, Esri China (Hong Kong), Swisstopo, MapboxIndia, © OpenStreetMap contributors, and the GIS User Community. Other Sources: EDR Aerial Imagery
 AECOM Path: C:\Users\miana.anton\Desktop\Project 1007 OFFLINE\GIS\temp\6-Month Investigation Progress Report\Phase 1 Inventory\1974_Aerial.mxd. Revised: 7/22/2020. By: MGD





Project 1007
 1974 Aerial - Area O



11,400-foot Investigation Area



Service Layer Credits: Sources: Esri, HERE, DeLorme, Intermap, increment P Corp., GEBCO, USGS, FAO, NPS, NRCAN, GeoBasis, IGN, Kadaster NL, Ordnance Survey, Esri Japan, METI, Esri China (Hong Kong), Swisstopo, MapboxIndia, © OpenStreetMap contributors, and the GIS User Community. Other Sources: EDR Aerial Imagery
 AECOM Path: C:\Users\miana.aaron\Desktop\Project 1007 OFFLINE\GIS\temp\1974-Month Investigation Progress Report\Phase 1 Inventory\1974_Aerial.mxd. Revised: 7/22/2020. By: MGD



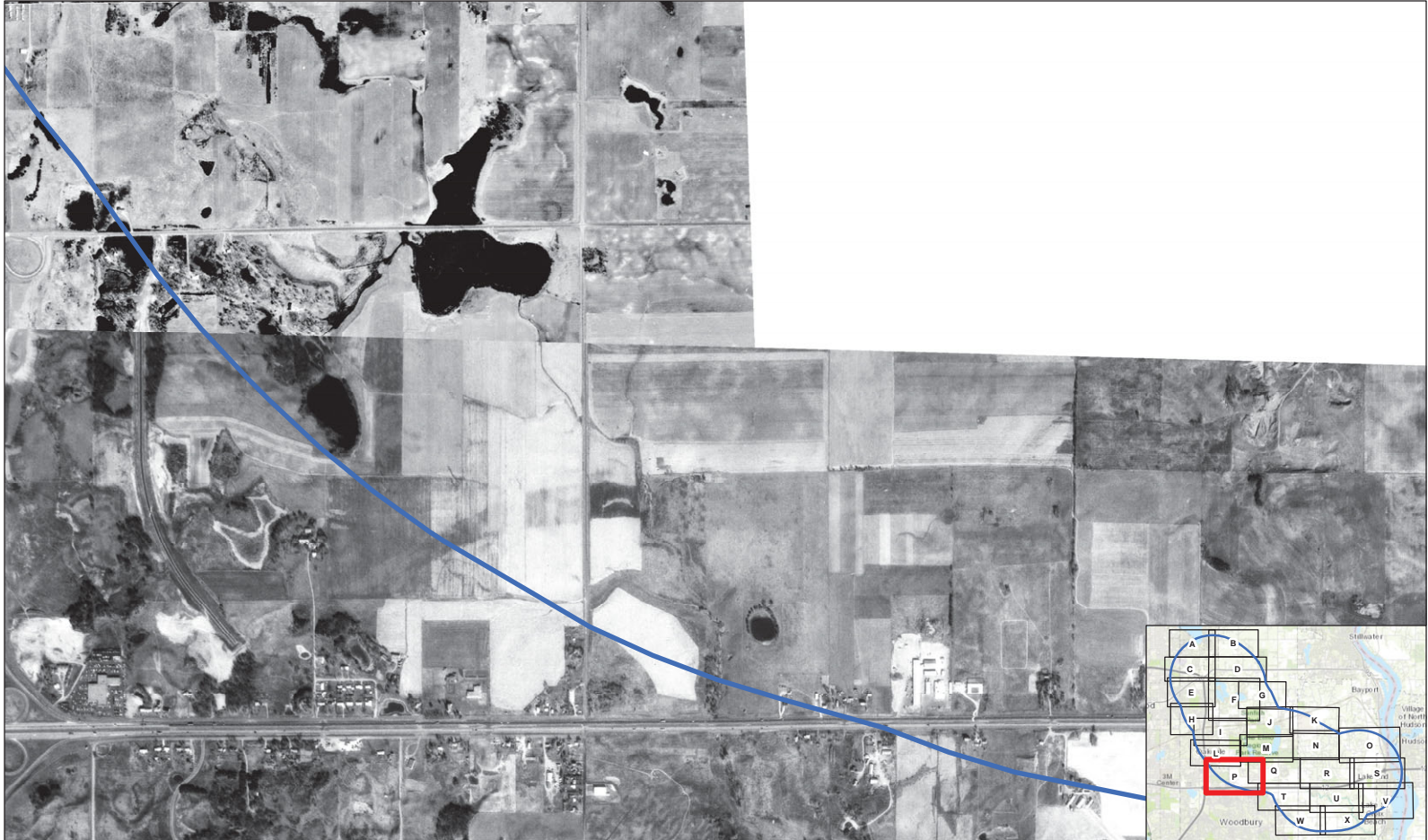

Project 1007
 1974 Aerial - Area P



11,400-foot Investigation Area



0 470 940 1,410 1,880
 Feet

Service Layer Credits: Sources: Esri, HERE, DeLorme, Intermap, increment P Corp., GEBCO, USGS, FAO, NPS, NRCAN, GeoBasis, IGN, Kadaster NL, Ordnance Survey, Esri Japan, METI, Esri China (Hong Kong), Swisstopo, MapboxIndia, © OpenStreetMap contributors, and the GIS User Community. Other Sources: EDR Aerial Imagery
 AECOM Path: C:\Users\mama.aecom\Desktop\Project 1007 OFFLINE GIS\amp\16-Month Investigation Progress Report\Phase 1 Inventory\1974_Aerial.mxd. Revised: 7/22/2020. By: MGD

AECOM

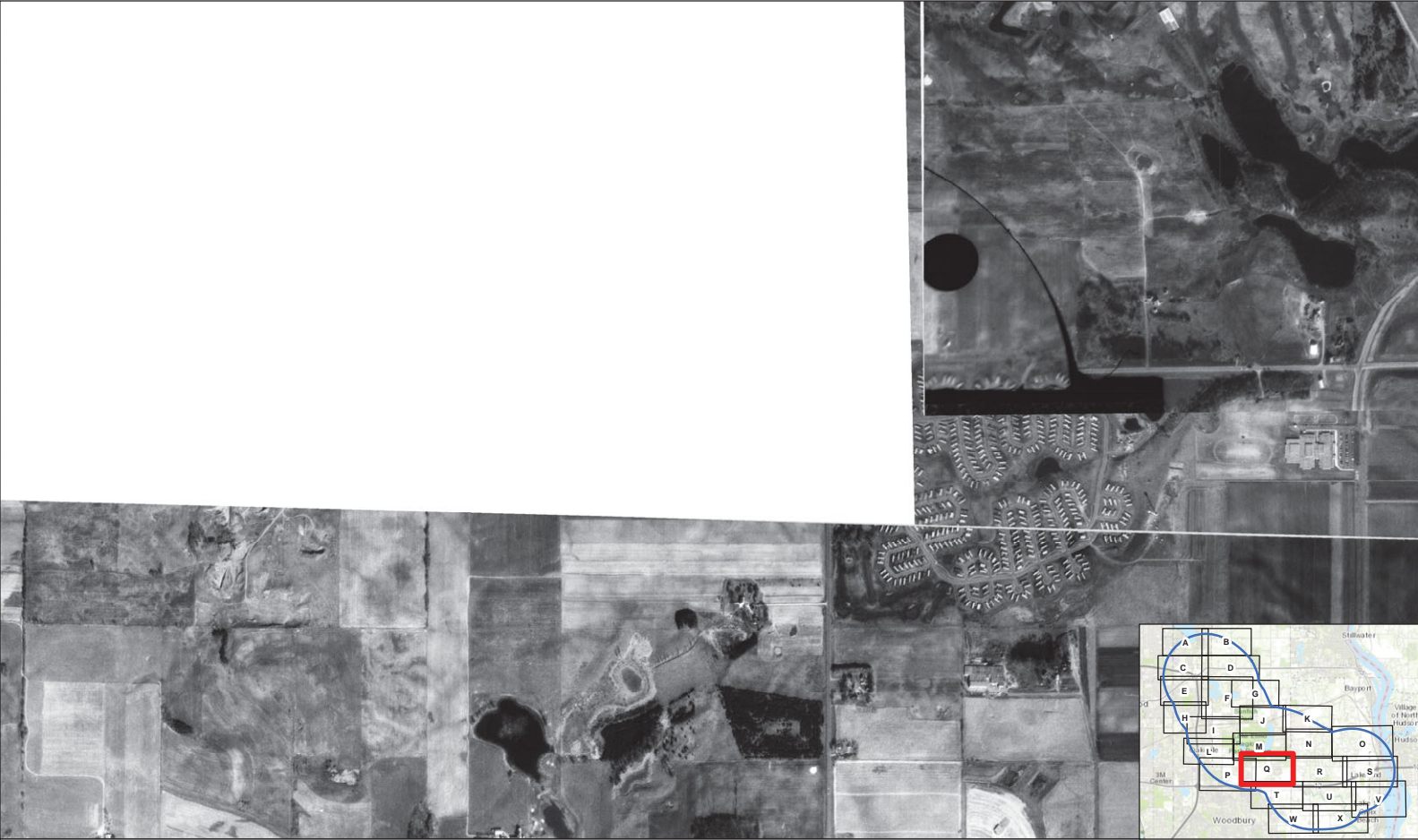

Project 1007
 1974 Aerial - Area Q

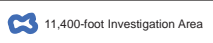

Service Layer Credits: Sources: Esri, HERE, DeLorme, Intermap, increment P Corp., GEBCO, USGS, FAO, NPS, NRCAN, GeoBasis, IGN, Kadaster NL, Ordnance Survey, Esri Japan, METI, Esri China (Hong Kong), Swisstopo, Mapbox India, © OpenStreetMap contributors, and the GIS User Community. Other Sources: EDR Aerial Imagery
 AECOM Path: C:\Users\miana.aaron\Desktop\Project 1007 OFFLINE\GIS\temp\6-Month Investigation Progress Report\Phase 1 Inventory\1974_Aerial.mxd. Revised: 7/22/2020. By: MGD





Project 1007
1974 Aerial - Area R

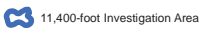

11,400-foot Investigation Area



Service Layer Credits: Sources: Esri, HERE, DeLorme, Intermap, increment P Corp., GEBCO, USGS, FAO, NPS, NRCAN, GeoBasis, IGN, Kadaster NL, Ordnance Survey, Esri Japan, METI, Esri China (Hong Kong), Swisstopo, MapmyIndia, © OpenStreetMap contributors, and the GIS User Community. Other Sources: EDR Aerial Imagery
AECOM Path: C:\Users\miana.aaron\Desktop\Project 1007 OFFLINE\GIS\temp\6-Month Investigation Progress Report\Phase 1 Inventory\1974_Aerials.mxd. Revised: 7/22/2020. By: MGD





Project 1007
 1974 Aerial - Area S



11,400-foot Investigation Area



Service Layer Credits: Sources: Esri, HERE, DeLorme, Intermap, increment P Corp., GEBCO, USGS, FAO, NPS, NRCAN, GeoBasis, IGN, Kadaster NL, Ordnance Survey, Esri Japan, METI, Esri China (Hong Kong), Swisstopo, MapboxIndia, © OpenStreetMap contributors, and the GIS User Community. Other Sources: EDR Aerial Imagery
 AECOM Path: C:\Users\miana.anton\Desktop\Project 1007 OFFLINE\GIS\temp\1974-Month Investigation Progress Report\Phase 1 Inventory\1974_Aerial.mxd. Revised: 7/22/2020. By: MGD

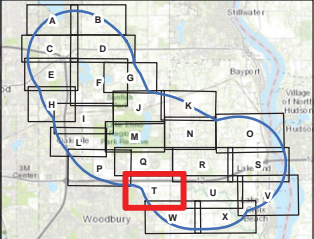
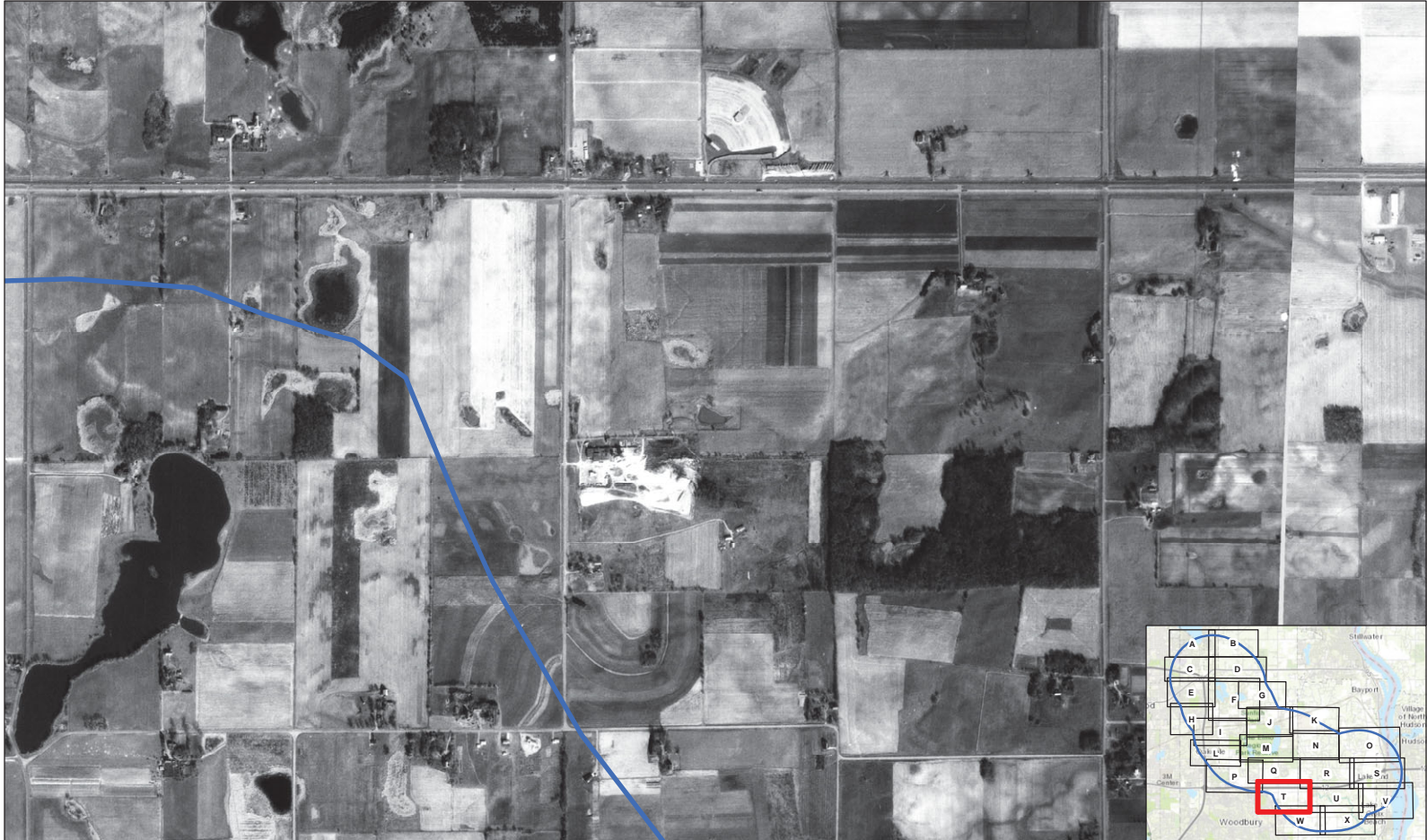

Project 1007
 1974 Aerial - Area T

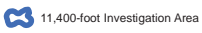

Service Layer Credits: Sources: Esri, HERE, DeLorme, Intermap, increment P Corp., GEBCO, USGS, FAO, NPS, NRCAN, GeoBasis, IGN, Kadaster NL, Ordnance Survey, Esri Japan, METI, Esri China (Hong Kong), Swisstopo, MapboxIndia, © OpenStreetMap contributors, and the GIS User Community. Other Sources: EDR Aerial Imagery
 AECOM Path: C:\Users\mama.aaron\Desktop\Project 1007 OFFLINE GIS\temp\6-Month Investigation Progress Report\Phase 1 Inventory\1974_Aerial.mxd. Revised: 7/22/2020. By: MGD





Project 1007
 1974 Aerial - Area U



11,400-foot Investigation Area



0 440 880 1,320 1,760
 Feet

Service Layer Credits: Sources: Esri, HERE, DeLorme, Intermap, increment P Corp., GEBCO, USGS, FAO, NPS, NRCAN, GeoBasis, IGN, Kadaster NL, Ordnance Survey, Esri Japan, METI, Esri China (Hong Kong), Swisstopo, MapboxIndia, © OpenStreetMap contributors, and the GIS User Community. Other Sources: EDR Aerial Imagery
 AECOM Path: C:\Users\mama.aaron\Desktop\Project 1007 OFFLINE\GIS\temp\1974-Month Investigation Progress Report\Phase 1 Inventory\1974_Aerial.mxd. Revised: 7/22/2020. By: MGD

AECOM



Project 1007
1974 Aerial - Area V



11,400-foot Investigation Area



0 500 1,000 1,500 2,000
Feet

Service Layer Credits: Sources: Esri, HERE, DeLorme, Intermap, increment P Corp., GEBCO, USGS, FAO, NPS, NRCAN, GeoBasis, IGN, Kadaster NL, Ordnance Survey, Esri Japan, METI, Esri China (Hong Kong), Swisstopo, MapboxIndia, © OpenStreetMap contributors, and the GIS User Community. Other Sources: EDR Aerial Imagery
AECOM Path: C:\Users\mama.aaron\Desktop\Project 1007 OFFLINE\GIS\temp\1974-Month-Investigation-Progress-Report\Phase 1 Inventory\1974_Aerial.mxd. Revised: 7/22/2022. By: MGD

AECOM

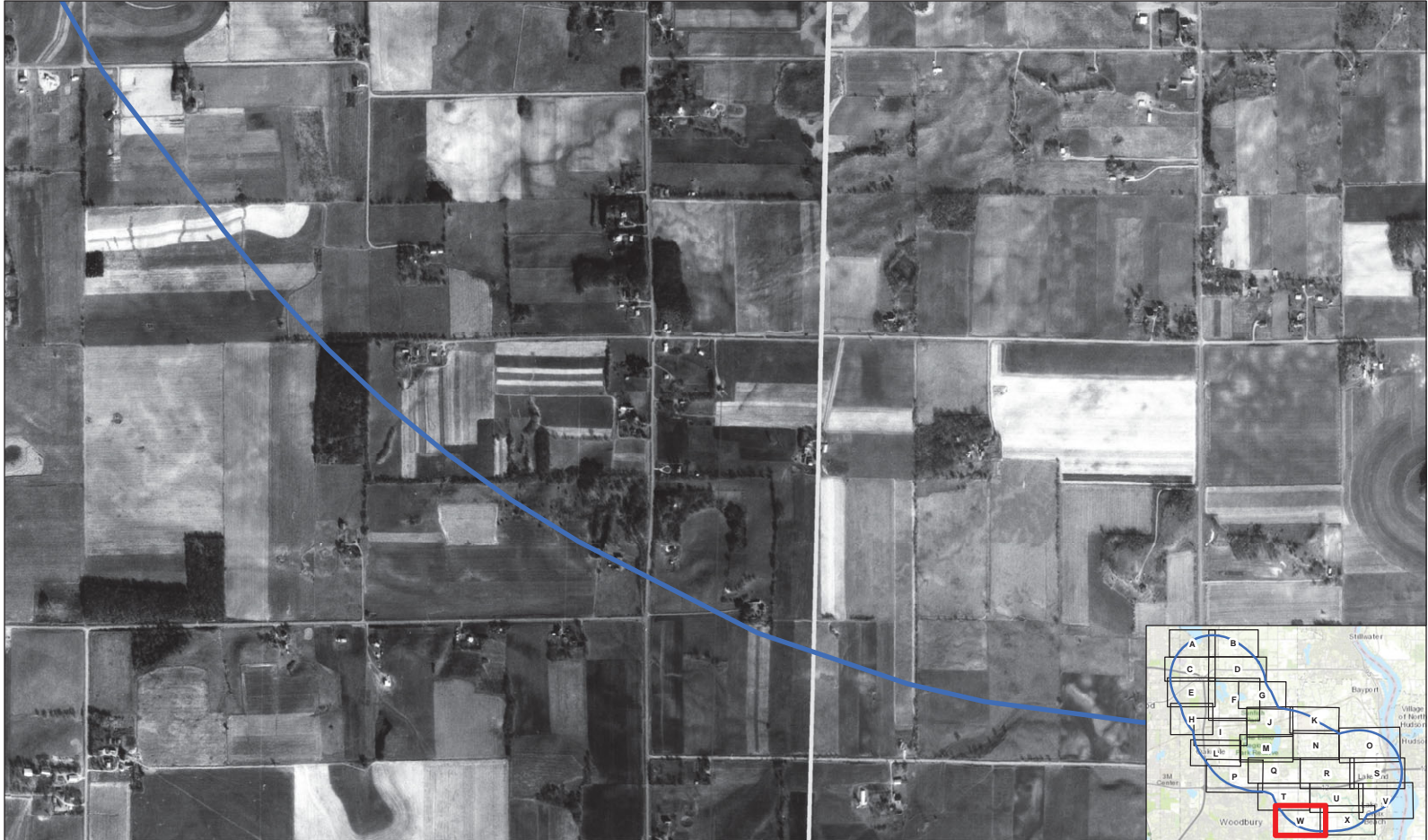

Project 1007
 1974 Aerial - Area W

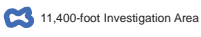

Service Layer Credits: Sources: Esri, HERE, DeLorme, Intermap, increment P Corp., GEBCO, USGS, FAO, NPS, NRCAN, GeoBasis, IGN, Kadaster NL, Ordnance Survey, Esri Japan, METI, Esri China (Hong Kong), Swisstopo, MapboxIndia, © OpenStreetMap contributors, and the GIS User Community. Other Sources: EDR Aerial Imagery
 AECOM Path: C:\Users\mama.anton\Desktop\Project 1007 OFFLINE\GIS\temp\1974-Month Investigation Progress Report\Phase 1 Inventory\1974_Aerials.mxd. Revised: 7/22/2020. By: MGD



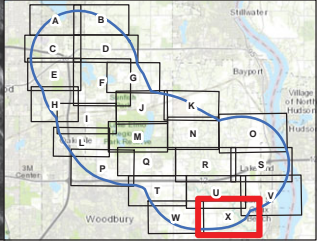

Project 1007
1974 Aerial - Area X

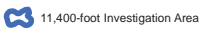

Service Layer Credits: Sources: Esri, HERE, DeLorme, Intermap, increment P Corp., GEBCO, USGS, FAO, NPS, NRCAN, GeoBasis, IGN, Kadaster NL, Ordnance Survey, Esri Japan, METI, Esri China (Hong Kong), Swisstopo, MapboxIndia, © OpenStreetMap contributors, and the GIS User Community. Other Sources: EDR Aerial Imagery
AECOM Path: C:\Users\mains\desktop\Project 1007 OFFLINE\GIS\1974\1974 Aerial - Area X.mxd. Revised: 7/22/2020. By: MGD



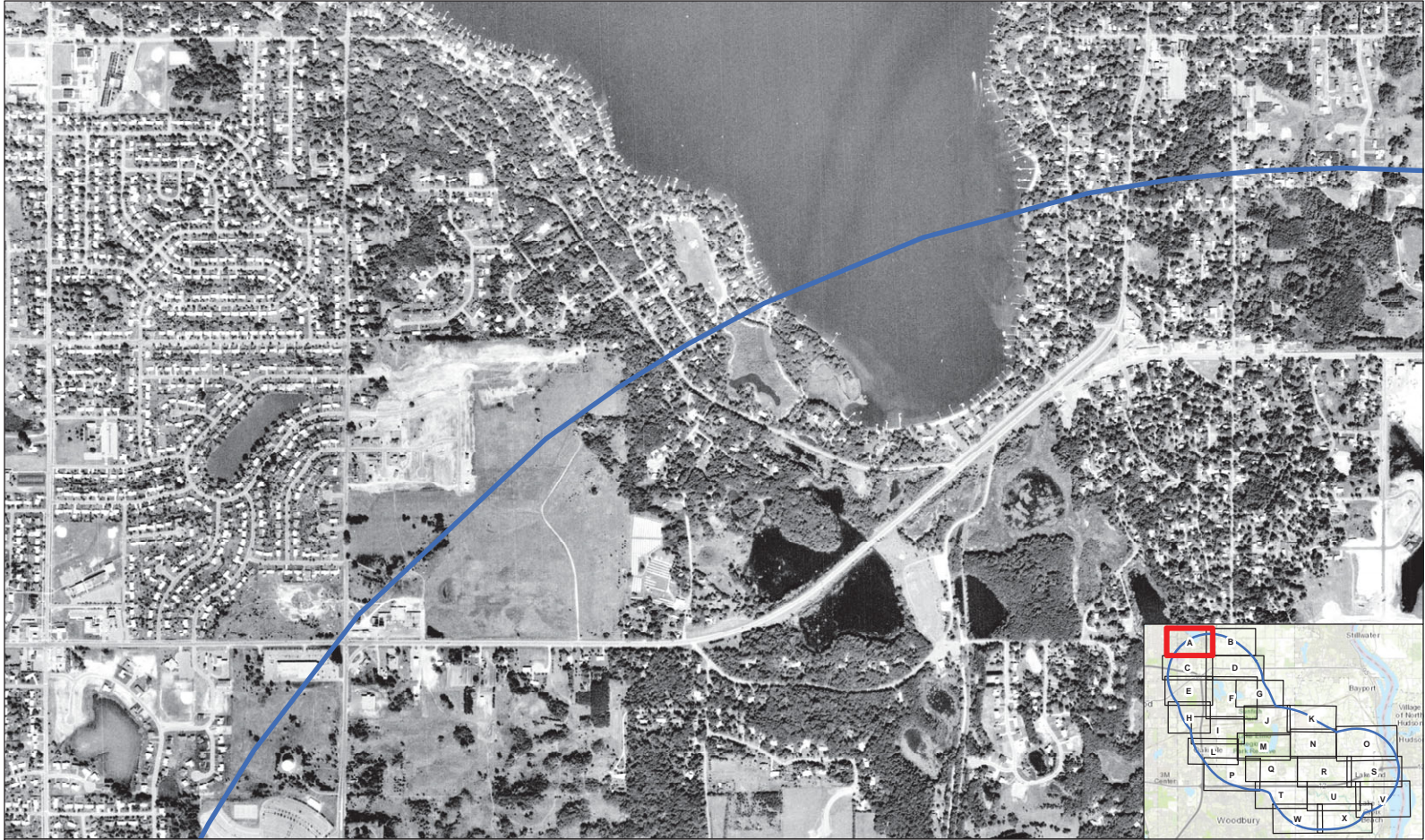

Project 1007
 1980 Aerial - Area A

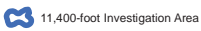

Service Layer Credits: Sources: Esri, HERE, DeLorme, Intermap, increment P Corp., GEBCO, USGS, FAO, NPS, NRCAN, GeoBasis, IGN, Kadaster NL, Ordnance Survey, Esri Japan, METI, Esri China (Hong Kong), Swisstopo, MapboxIndia, © OpenStreetMap contributors, and the GIS User Community - Other Sources: EDR Aerial Imagery
 AECOM Path: C:\Users\mama.santol\Desktop\Project 1007 OFFLINE\GIS\temp\6-Month Investigation Progress Report\Phase 1 Inventory\1980_Aerial.mxd. Revised: 7/22/2020. By: MGD





Project 1007
1980 Aerial - Area B



11,400-foot Investigation Area



0 410 820 1,230 1,640
Feet

Service Layer Credits: Sources: Esri, HERE, DeLorme, Intermap, increment P Corp., GEBCO, USGS, FAO, NPS, NRCAN, GeoBasis, IGN, Kadaster NL, Ordnance Survey, Esri Japan, METI, Esri China (Hong Kong), Swisstopo, MapboxIndia, © OpenStreetMap contributors, and the GIS User Community. Other Sources: EDR Aerial Imagery
AECOM Path: C:\Users\mama.aecom\Desktop\Project 1007 OFFLINE GIS\amp\18-Month Investigation Progress Report\Phase 1 Inventory\1980_Aerials.mxd. Revised: 7/22/2020. By: MGD

AECOM



Project 1007
1980 Aerial - Area C



11,400-foot Investigation Area



Service Layer Credits: Sources: Esri, HERE, DeLorme, Intermap, increment P Corp., GEBCO, USGS, FAO, NPS, NRCAN, GeoBasis, IGN, Kadaster NL, Ordnance Survey, Esri Japan, METI, Esri China (Hong Kong), Swisstopo, MapmyIndia, © OpenStreetMap contributors, and the GIS User Community. Other Sources: EDR Aerial Imagery
AECOM Path: C:\Users\mama.anton\Desktop\Project 1007 OFFLINE GIS\amp\16-Month Investigation Progress Report\Phase 1 Inventory\1980_Aerial.mxd. Revised: 7/22/2020. By: MGD

AECOM

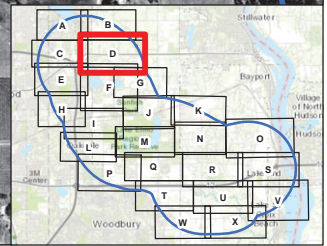

Project 1007
 1980 Aerial - Area D

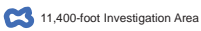

Service Layer Credits: Sources: Esri, HERE, DeLorme, Intermap, increment P Corp., GEBCO, USGS, FAO, NPS, NRCAN, GeoBasis, IGN, Kadaster NL, Ordnance Survey, Esri Japan, METI, Esri China (Hong Kong), Swisstopo, MapboxIndia, © OpenStreetMap contributors, and the GIS User Community. Other Sources: EDR Aerial Imagery
 AECOM Path: C:\Users\miana.aecom\Desktop\Project 1007 OFFLINE\GIS\amp\16-Month Investigation Progress Report\Phase 1 Inventory\1007_Aerial.mxd. Revised: 7/22/2020. By: MGD





Project 1007
 1980 Aerial - Area E



11,400-foot Investigation Area



Service Layer Credits: Sources: Esri, HERE, DeLorme, Intermap, increment P Corp., GEBCO, USGS, FAO, NPS, NRCAN, GeoBasis, IGN, Kadaster NL, Ordnance Survey, Esri Japan, METI, Esri China (Hong Kong), Swisstopo, MapmyIndia, © OpenStreetMap contributors, and the GIS User Community. Other Sources: EDR Aerial Imagery
 AECOM Path: C:\Users\miana.aecom\Desktop\Project 1007 OFFLINE\GIS\amp\p\8-Month Investigation Progress Report\Phase 1 Inventory\1007_Aerial.mxd. Revised: 7/22/2020. By: MGD



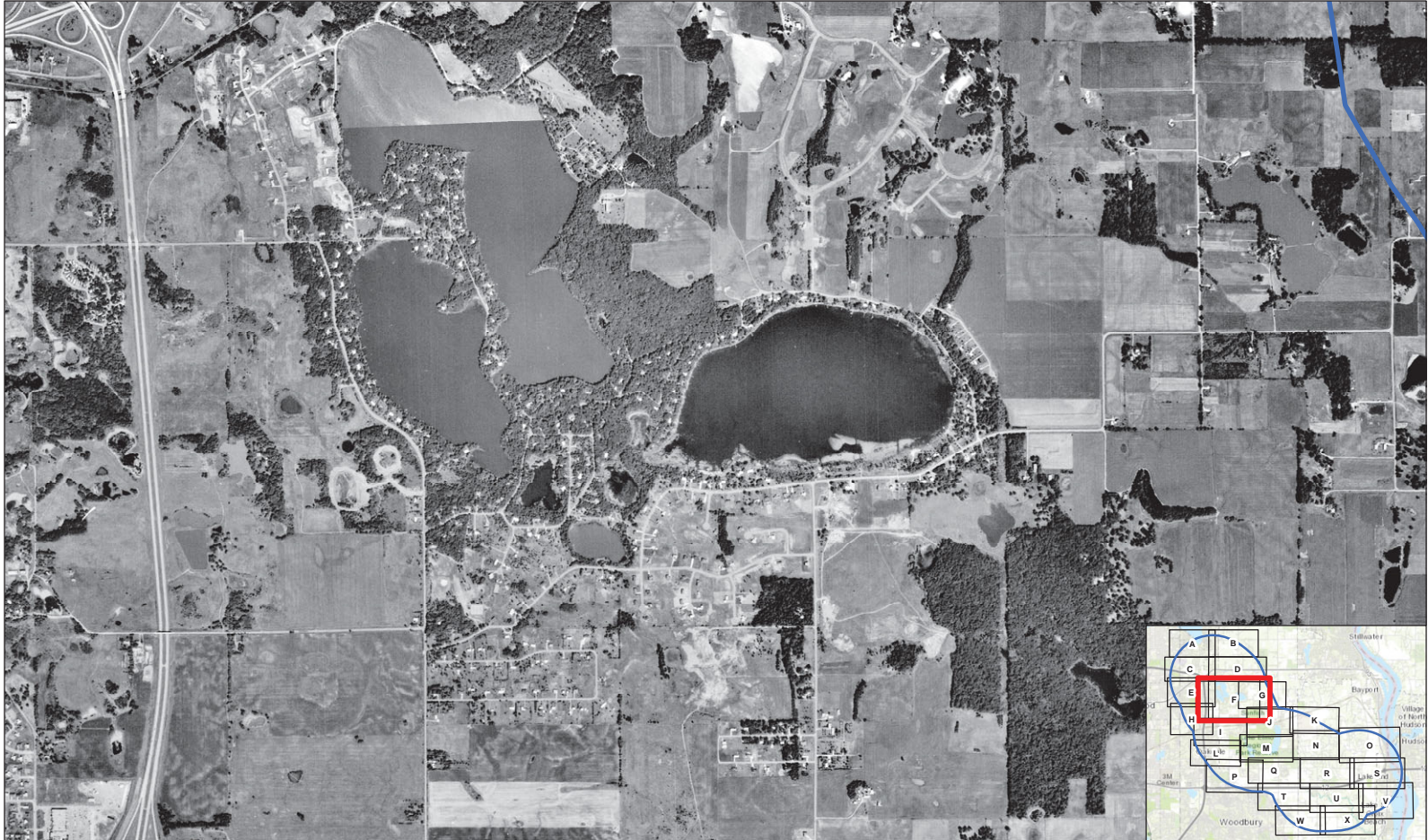

Project 1007
1980 Aerial - Area F

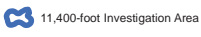

Service Layer Credits: Sources: Esri, HERE, DeLorme, Intermap, increment P Corp., GEBCO, USGS, FAO, NPS, NRCAN, GeoBasis, IGN, Kadaster NL, Ordnance Survey, Esri Japan, METI, Esri China (Hong Kong), Swisstopo, MapboxIndia, © OpenStreetMap contributors, and the GIS User Community. Other Sources: EDR Aerial Imagery
AECOM Path: C:\Users\miana.aecom\Desktop\Project 1007 OFFLINE\GIS\amp\1980\1980 Investigation Progress Report\Phase 1\Inventory\1007_Aerials.mxd. Revised: 7/22/2020. By: MGD



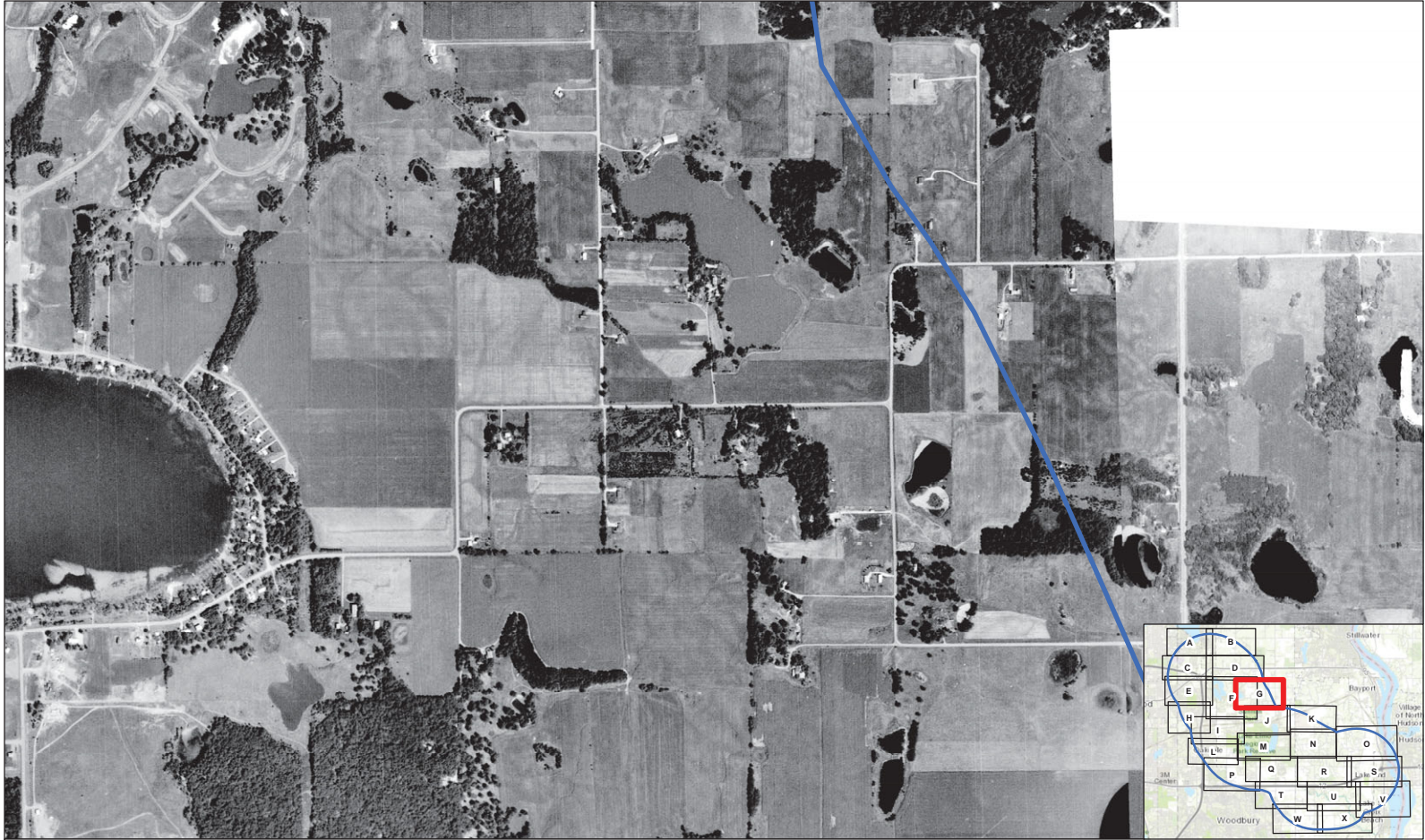

Project 1007
 1980 Aerial - Area G



11,400-foot Investigation Area



Service Layer Credits: Sources: Esri, HERE, DeLorme, Intermap, increment P Corp., GEBCO, USGS, FAO, NPS, NRCAN, GeoBasis, IGN, Kadaster NL, Ordnance Survey, Esri Japan, METI, Esri China (Hong Kong), Swisstopo, MapboxIndia, © OpenStreetMap contributors, and the GIS User Community. Other Sources: EDR Aerial Imagery
 AECOM Path: C:\Users\mama.aecom\Desktop\Project 1007 OFFLINE\GIS amp\6-Month Investigation Progress Report\Phase 1 Inventory\1980_Aerial.mxd. Revised: 7/22/2020. By: MGD





Project 1007
1980 Aerial - Area H



11,400-foot Investigation Area



Service Layer Credits: Sources: Esri, HERE, DeLorme, Intermap, increment P Corp., GEBCO, USGS, FAO, NPS, NRCAN, GeoBasis, IGN, Kadaster NL, Ordnance Survey, Esri Japan, METI, Esri China (Hong Kong), Swisstopo, MapmyIndia, © OpenStreetMap contributors, and the GIS User Community. Other Sources: EDR Aerial Imagery
AECOM Path: C:\Users\mains\desktop\Project 1007 OFFLINE\GIS amp\6-Month Investigation Progress Report\Phase 1 Inventory\1980_Aerial.mxd. Revised: 7/22/2020. By: MGD

AECOM



Project 1007
 1980 Aerial - Area I

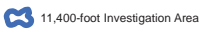

Service Layer Credits: Sources: Esri, HERE, DeLorme, Intermap, increment P Corp., GEBCO, USGS, FAO, NPS, NRCAN, GeoBasis, IGN, Kadaster NL, Ordnance Survey, Esri Japan, METI, Esri China (Hong Kong), Swisstopo, MapmyIndia, © OpenStreetMap contributors, and the GIS User Community. Other Sources: EDR Aerial Imagery
 AECOM Path: C:\Users\mama.aecom\Desktop\Project 1007 OFFLINE\GIS\temp\6-Month Investigation Progress Report\Phase I Inventory\1007_Aerials.mxd. Revised: 7/22/2020. By: MGD





Project 1007
1980 Aerial - Area J



11,400-foot Investigation Area



Service Layer Credits: Sources: Esri, HERE, DeLorme, Intermap, increment P Corp., GEBCO, USGS, FAO, NPS, NRCAN, GeoBasis, IGN, Kadaster NL, Ordnance Survey, Esri Japan, METI, Esri China (Hong Kong), Swisstopo, MapboxIndia, © OpenStreetMap contributors, and the GIS User Community. Other Sources: EDR Aerial Imagery
AECOM Path: C:\Users\mama.anton\Desktop\Project 1007 OFFLINE\GIS\temp\6-Month Investigation Progress Report\Phase 1 Inventory\1980_Aerial.mxd. Revised: 7/22/2020. By: MGD

AECOM

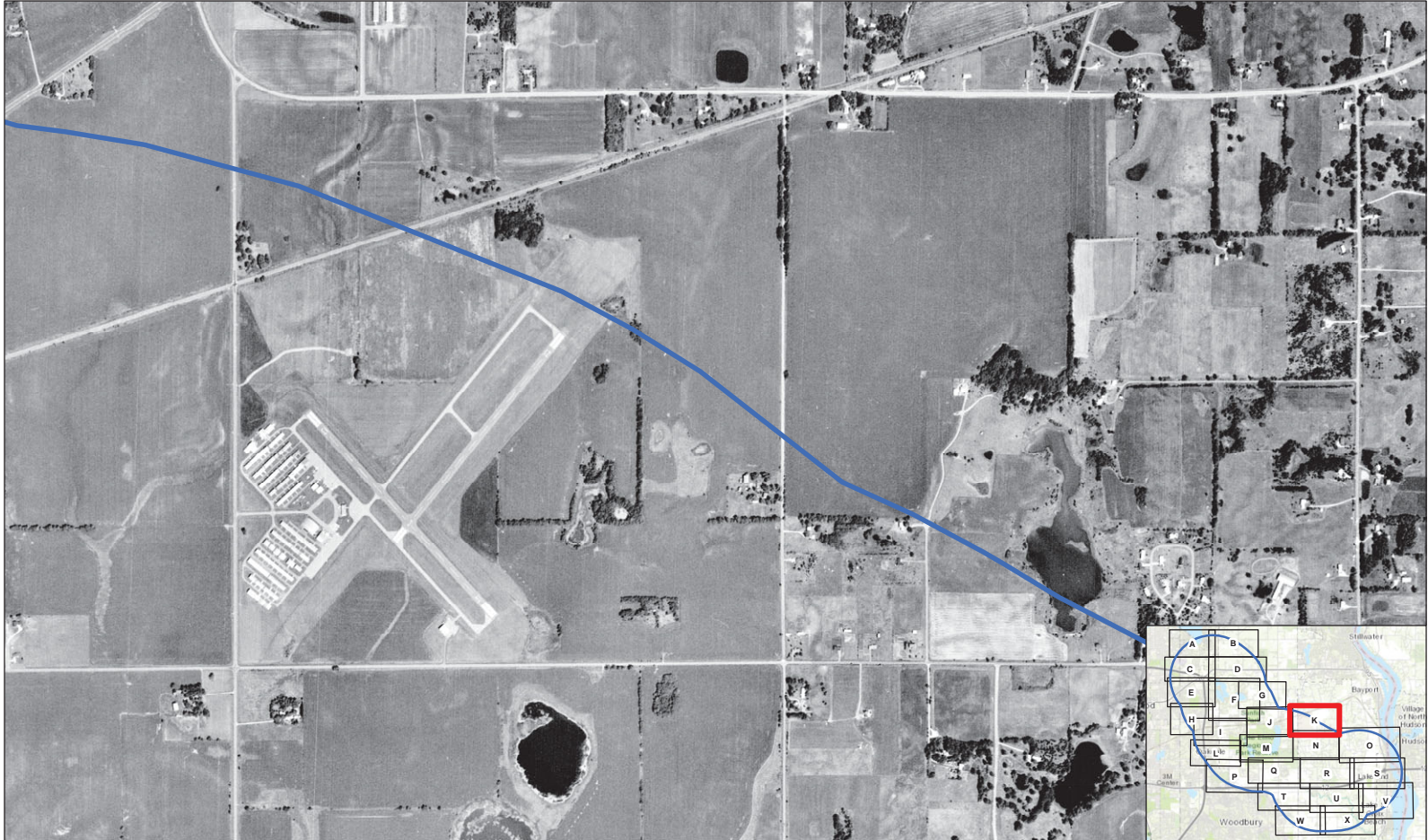

Project 1007
 1980 Aerial - Area K



11,400-foot Investigation Area



Service Layer Credits: Sources: Esri, HERE, DeLorme, Intermap, increment P Corp., GEBCO, USGS, FAO, NPS, NRCAN, GeoBasis, IGN, Kadaster NL, Ordnance Survey, Esri Japan, METI, Esri China (Hong Kong), Swisstopo, MapboxIndia, © OpenStreetMap contributors, and the GIS User Community. Other Sources: EDR Aerial Imagery
 AECOM Path: C:\Users\mama.anton\Desktop\Project 1007 OFFLINE\GIS amp\4-Month Investigation Progress Report\Phase 1 Inventory\1980_Aerial.mxd. Revised: 7/22/2020. By: MGD

AECOM



Project 1007
1980 Aerial - Area L



11,400-foot Investigation Area



Service Layer Credits: Sources: Esri, HERE, DeLorme, Intermap, increment P Corp., GEBCO, USGS, FAO, NPS, NRCAN, GeoBasis, IGN, Kadaster NL, Ordnance Survey, Esri Japan, METI, Esri China (Hong Kong), Swisstopo, MapmyIndia, © OpenStreetMap contributors, and the GIS User Community. Other Sources: EDR Aerial Imagery
AECOM Path: C:\Users\miana.aecom\Desktop\Project 1007 OFFLINE\GIS\temp\6-Month Investigation Progress Report\Phase 1 Inventory\1980_Aerial.mxd. Revised: 7/22/2020. By: MGD

AECOM



Project 1007
 1980 Aerial - Area M

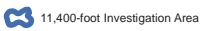

Service Layer Credits: Sources: Esri, HERE, DeLorme, Intermap, increment P Corp., GEBCO, USGS, FAO, NPS, NRCAN, GeoBasis, IGN, Kadaster NL, Ordnance Survey, Esri Japan, METI, Esri China (Hong Kong), Swisstopo, MapboxIndia, © OpenStreetMap contributors, and the GIS User Community. Other Sources: EDR Aerial Imagery
 AECOM Path: C:\Users\mama.santol/Desktop\Project 1007 OFFLINE\GIS\temp\6-Month Investigation Progress Report\Phase 1 Inventory\1980_Aerial.mxd. Revised: 7/22/2020. By: MGD



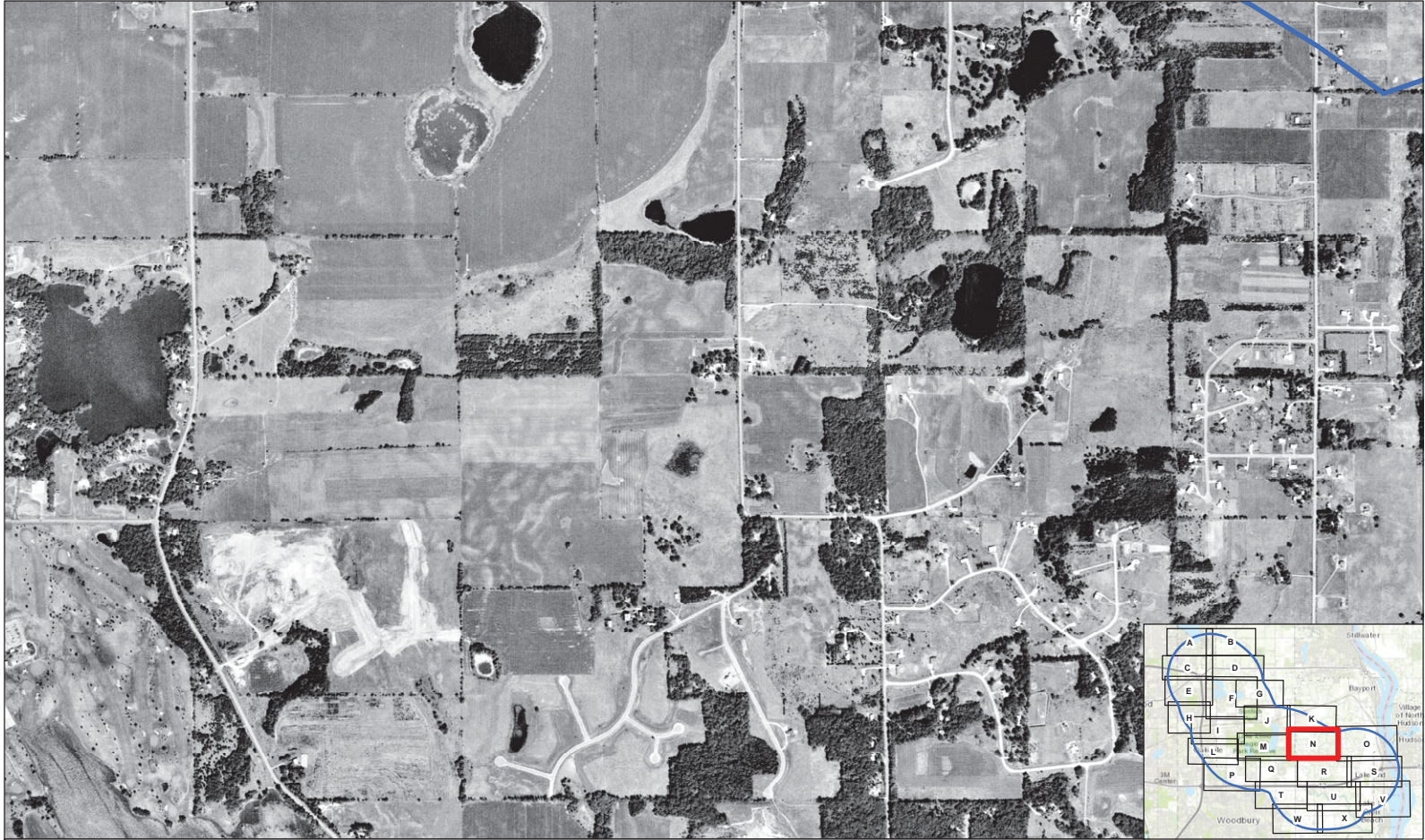

Project 1007
 1980 Aerial - Area N

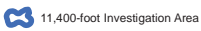

Service Layer Credits: Sources: Esri, HERE, DeLorme, Intermap, increment P Corp., GEBCO, USGS, FAO, NPS, NRCAN, GeoBasis, IGN, Kadaster NL, Ordnance Survey, Esri Japan, METI, Esri China (Hong Kong), Swisstopo, MapboxIndia, © OpenStreetMap contributors, and the GIS User Community. Other Sources: EDR Aerial Imagery
 AECOM Path: C:\Users\miana.aecom\Desktop\Project 1007 OFFLINE GIS amp\6-Month Investigation Progress Report\Phase 1 Inventory\1007_Aerials.mxd. Revised: 7/22/2020. By: MGD



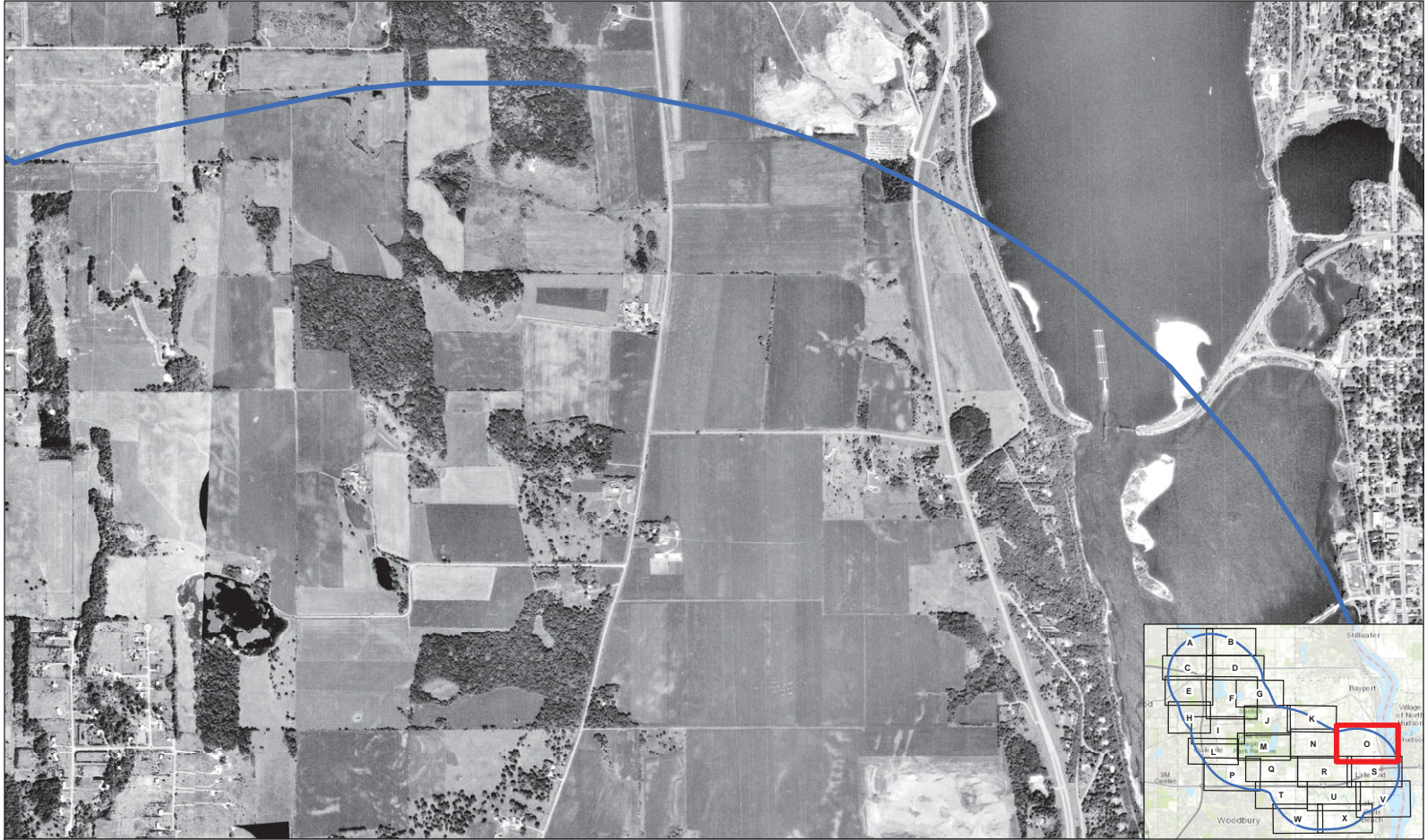

Project 1007
 1980 Aerial - Area O

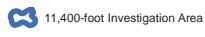

Service Layer Credits: Sources: Esri, HERE, DeLorme, Intermap, increment P Corp., GEBCO, USGS, FAO, NPS, NRCAN, GeoBasis, IGN, Kadaster NL, Ordnance Survey, Esri Japan, METI, Esri China (Hong Kong), Swisstopo, MapboxIndia, © OpenStreetMap contributors, and the GIS User Community. Other Sources: EDR Aerial Imagery
 AECOM Path: C:\Users\mama.santol/Desktop\Project 1007 OFFLINE\GIS\amp\16-Month Investigation Progress Report\Phase 1 Inventory\1007_Aerials.mxd. Revised: 7/22/2020. By: MGD



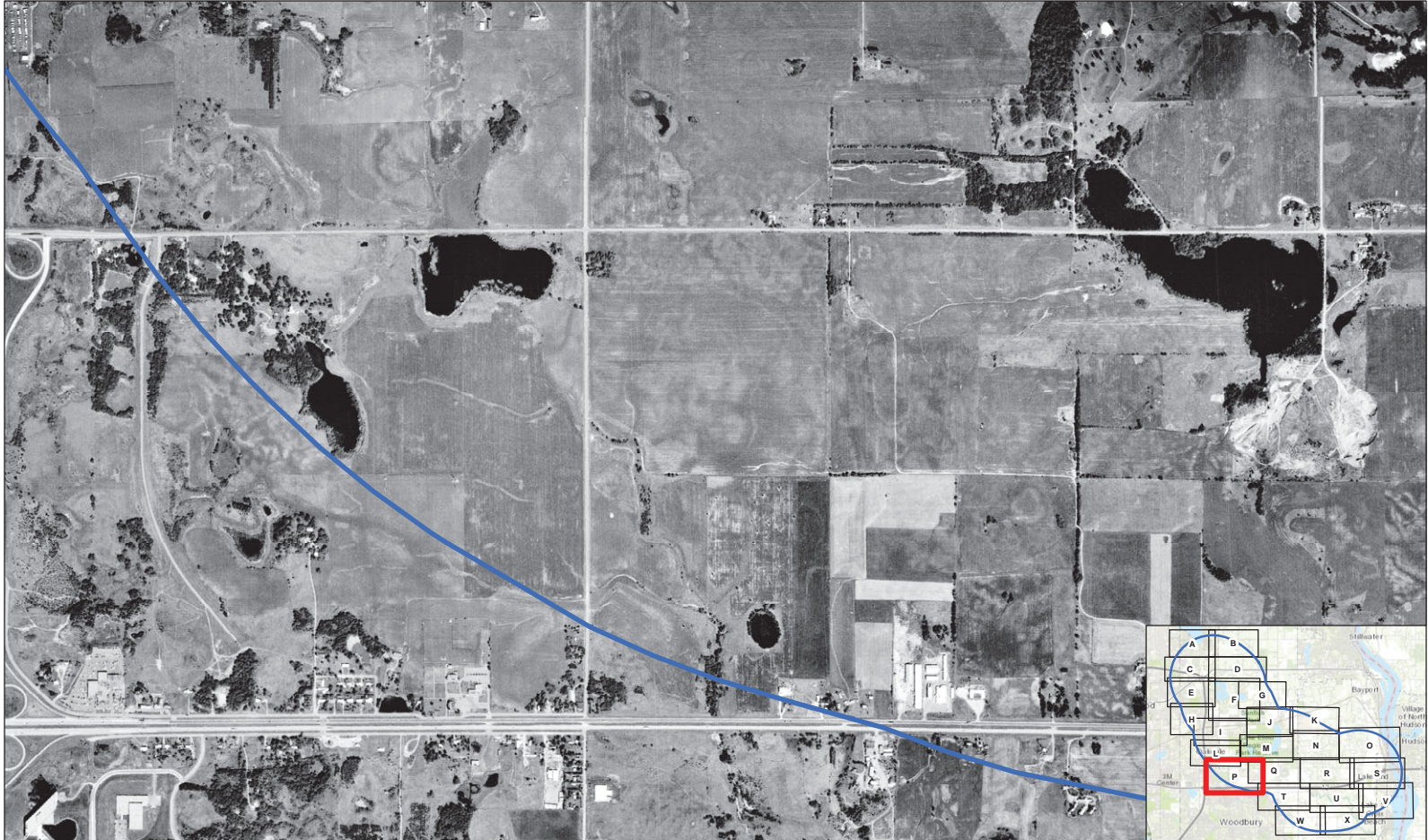

Project 1007
1980 Aerial - Area P



11,400-foot Investigation Area



0 470 940 1,410 1,880
Feet

Service Layer Credits: Sources: Esri, HERE, DeLorme, Intermap, increment P Corp., GEBCO, USGS, FAO, NPS, NRCAN, GeoBasis, IGN, Kadaster NL, Ordnance Survey, Esri Japan, METI, Esri China (Hong Kong), Swisstopo, MapboxIndia, © OpenStreetMap contributors, and the GIS User Community. Other Sources: EDR Aerial Imagery
AECOM Path: C:\Users\miana.aecom\Desktop\Project 1007 OFFLINE\GIS\amp\p\8-Month Investigation Progress Report\Phase 1 Inventory\1980_Aerial.mxd. Revised: 7/22/2020. By: MGD

AECOM

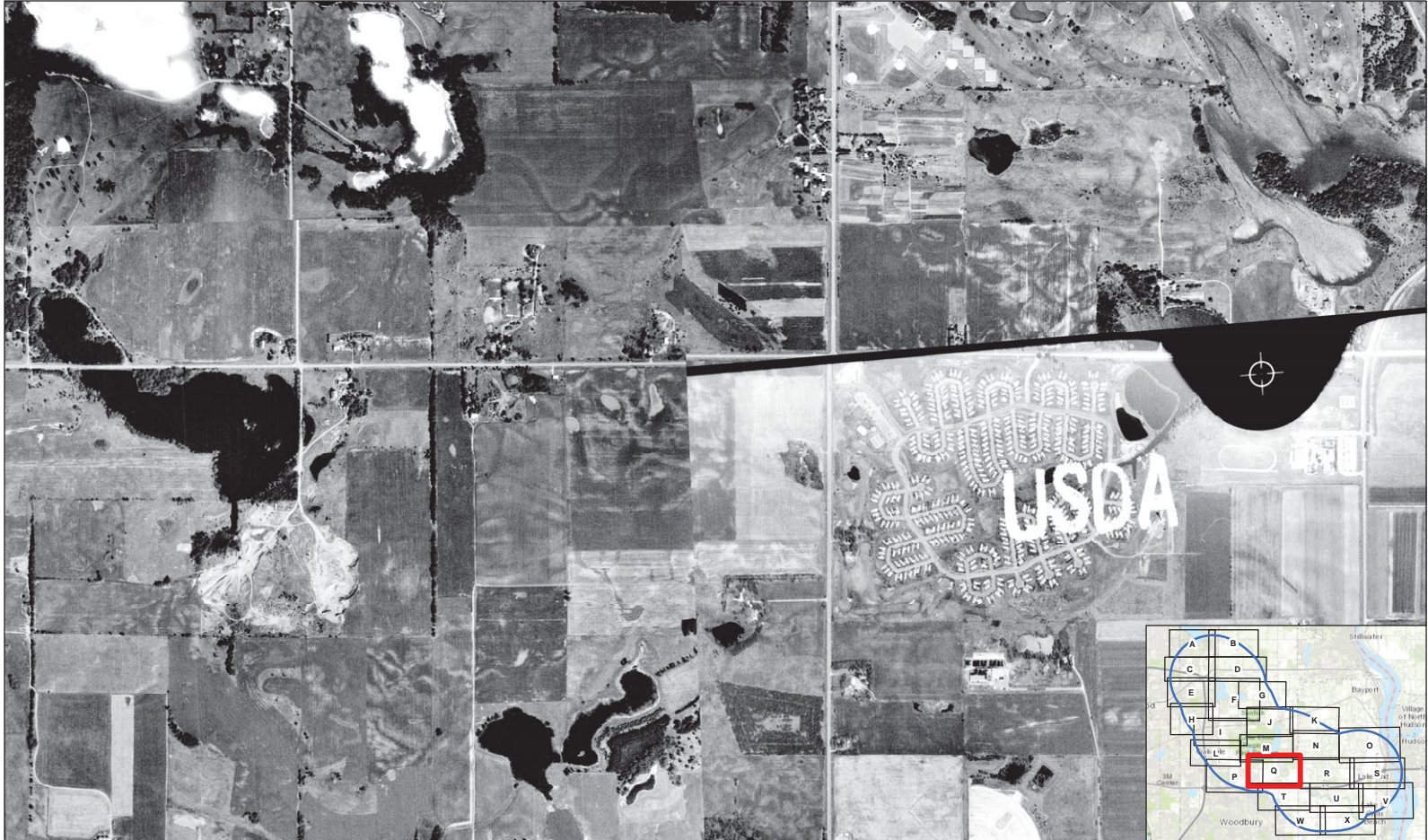

Project 1007
 1980 Aerial - Area Q



11,400-foot Investigation Area



Service Layer Credits: Sources: Esri, HERE, DeLorme, Intermap, increment P Corp., GEBCO, USGS, FAO, NPS, NRCAN, GeoBasis, IGN, Kadaster NL, Ordnance Survey, Esri Japan, METI, Esri China (Hong Kong), Swisstopo, MapboxIndia, © OpenStreetMap contributors, and the GIS User Community. Other Sources: EDR Aerial Imagery
 AECOM Path: C:\Users\miana.aaron\Desktop\Project 1007 OFFLINE\GIS\amp\6-Month Investigation Progress Report\Phase 1 Inventory\1007_Aerial.mxd. Revised: 7/22/2020. By: MGD



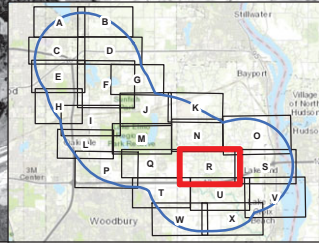

Project 1007
1980 Aerial - Area R

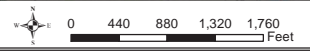
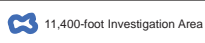

Service Layer Credits: Sources: Esri, HERE, DeLorme, Intermap, increment P Corp., GEBCO, USGS, FAO, NPS, NRCAN, GeoBasis, IGN, Kadaster NL, Ordnance Survey, Esri Japan, METI, Esri China (Hong Kong), Swisstopo, MapmyIndia, © OpenStreetMap contributors, and the GIS User Community. Other Sources: EDR Aerial Imagery
AECOM Path: C:\Users\miana.aaron\Desktop\Project 1007 OFFLINE\GIS\amp\18-Month Investigation Progress Report\Phase 1 Inventory\1980_Aerial.mxd. Revised: 7/22/2020. By: MGD





Project 1007
1980 Aerial - Area S



11,400-foot Investigation Area



Service Layer Credits: Sources: Esri, HERE, DeLorme, Intermap, increment P Corp., GEBCO, USGS, FAO, NPS, NRCAN, GeoBasis, IGN, Kadaster NL, Ordnance Survey, Esri Japan, METI, Esri China (Hong Kong), Swisstopo, MapboxIndia, © OpenStreetMap contributors, and the GIS User Community. Other Sources: EDR Aerial Imagery
AECOM Path: C:\Users\miana.aaron\Desktop\Project 1007 OFFLINE GIS\amp\18-Month Investigation Progress Report\Phase 1 Inventory\1007_Aerial.mxd. Revised: 7/22/2020. By: MGD

AECOM

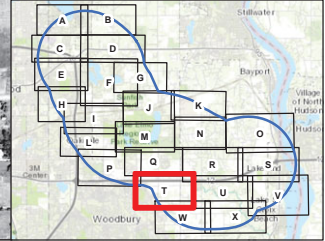

Project 1007
1980 Aerial - Area T

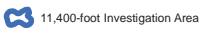

Service Layer Credits: Sources: Esri, HERE, DeLorme, Intermap, increment P Corp., GEBCO, USGS, FAO, NPS, NRCAN, GeoBasis, IGN, Kadaster NL, Ordnance Survey, Esri Japan, METI, Esri China (Hong Kong), Swisstopo, MapmyIndia, © OpenStreetMap contributors, and the GIS User Community. Other Sources: EDR Aerial Imagery
AECOM Path: C:\Users\mains.aecom\Desktop\Project 1007 OFFLINE\GIS\amp\p10-04-18\Investigation Progress Report\Phase 1\Inventory\1007_Aerials.mxd. Revised: 7/22/2020. By: MGD





Project 1007
1980 Aerial - Area U

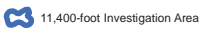

11,400-foot Investigation Area



Service Layer Credits: Sources: Esri, HERE, DeLorme, Intermap, increment P Corp., GEBCO, USGS, FAO, NPS, NRCAN, GeoBasis, IGN, Kadaster NL, Ordnance Survey, Esri Japan, METI, Esri China (Hong Kong), Swisstopo, MapboxIndia, © OpenStreetMap contributors, and the GIS User Community. Other Sources: EDR Aerial Imagery
AECOM Path: C:\Users\mama.santol/Desktop\Project 1007 OFFLINE\GIS\temp\6-Month Investigation Progress Report\Phase 1 Inventory\1980_Aerial.mxd. Revised: 7/22/2020. By: MGD





Project 1007
1980 Aerial - Area V



11,400-foot Investigation Area



Service Layer Credits: Sources: Esri, HERE, DeLorme, Intermap, increment P Corp., GEBCO, USGS, FAO, NPS, NRCAN, GeoBasis, IGN, Kadaster NL, Ordnance Survey, Esri Japan, METI, Esri China (Hong Kong), Swisstopo, MapmyIndia, © OpenStreetMap contributors, and the GIS User Community. Other Sources: EDR Aerial Imagery
AECOM Path: C:\Users\mama.aecom\Desktop\Project 1007 OFFLINE\GIS\temp\6-Month Investigation Progress Report\Phase 1 Inventory\1007_Aerials.mxd. Revised: 7/22/2020. By: MGD

AECOM

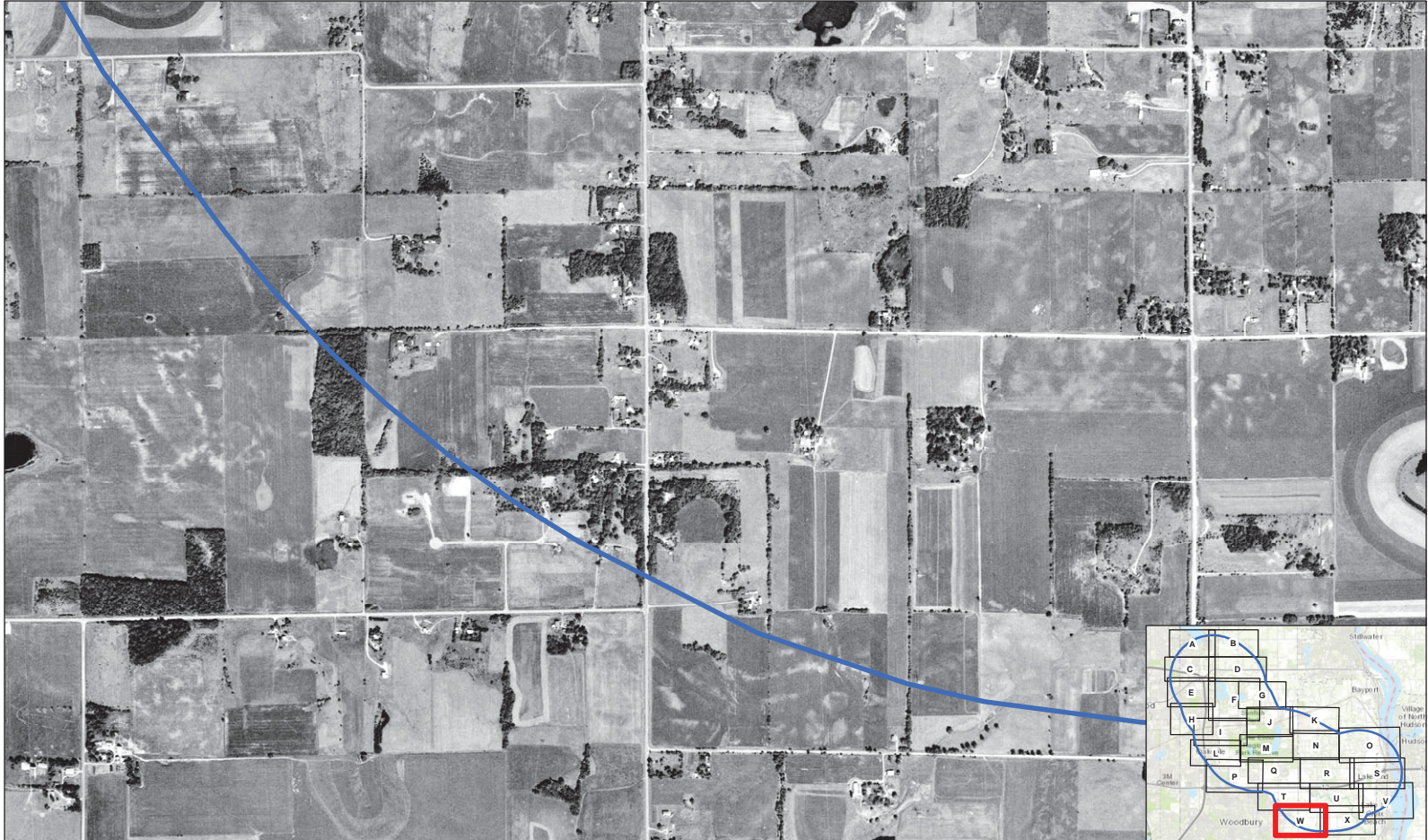

Project 1007
1980 Aerial - Area W

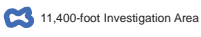

Service Layer Credits: Sources: Esri, HERE, DeLorme, Intermap, increment P Corp., GEBCO, USGS, FAO, NPS, NRCAN, GeoBasis, IGN, Kadaster NL, Ordnance Survey, Esri Japan, METI, Esri China (Hong Kong), Swisstopo, MapboxIndia, © OpenStreetMap contributors, and the GIS User Community. Other Sources: EDR Aerial Imagery
AECOM Path: C:\Users\miana.aecom\Desktop\Project 1007 OFFLINE\GIS\temp\18-Month Investigation Progress Report\Phase 1 Inventory\1007_Aerials.mxd. Revised: 7/22/2020. By: MGD





Project 1007
1980 Aerial - Area X

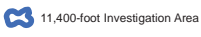

Service Layer Credits: Sources: Esri, HERE, DeLorme, Intermap, increment P Corp., GEBCO, USGS, FAO, NPS, NRCAN, GeoBasis, IGN, Kadaster NL, Ordnance Survey, Esri Japan, METI, Esri China (Hong Kong), Swisstopo, MapboxIndia, © OpenStreetMap contributors, and the GIS User Community. Other Sources: EDR Aerial Imagery
AECOM Path: C:\Users\mama.anton\Desktop\Project 1007 OFFLINE GIS\temp\6-Month Investigation Progress Report\Phase 1 Inventory\1007_Aerials.mxd. Revised: 7/22/2020. By: MGD



AECOM



Project 1007
1986 Aerial - Area A



11,400-foot Investigation Area



Service Layer Credits: Sources: Esri, HERE, DeLorme, Intermap, increment P Corp., GEBCO, USGS, FAO, NPS, NRCAN, GeoBasis, IGN, Kadaster NL, Ordnance Survey, Esri Japan, METI, Esri China (Hong Kong), Swisstopo, MapboxIndia, © OpenStreetMap contributors, and the GIS User Community. Other Sources: EDR Aerial Imagery
AECOM Path: C:\Users\miana.aaron\Desktop\Project 1007 OFFLINE\GIS\temp\1986\Investigation Progress Report\Phase 1\Inventory\1007_Aerial.mxd. Revised: 7/22/2020. By: MGD





Project 1007
 1986 Aerial - Area B



11,400-foot Investigation Area



0 410 820 1,230 1,640
 Feet

Service Layer Credits: Sources: Esri, HERE, DeLorme, Intermap, increment P Corp., GEBCO, USGS, FAO, NPS, NRCAN, GeoBasis, IGN, Kadaster NL, Ordnance Survey, Esri Japan, METI, Esri China (Hong Kong), Swisstopo, MapboxIndia, © OpenStreetMap contributors, and the GIS User Community. Other Sources: EDR Aerial Imagery
 AECOM Path: C:\Users\mains.aecom\Desktop\Project 1007 OFFLINE\GIS temp\18-Month Investigation Progress Report\Phase 1 Inventory\1986_Aerial.mxd. Revised: 7/22/2020. By: MGD

AECOM

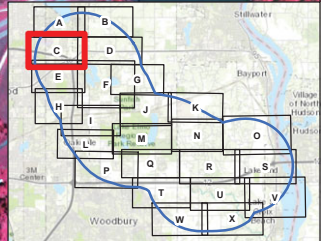
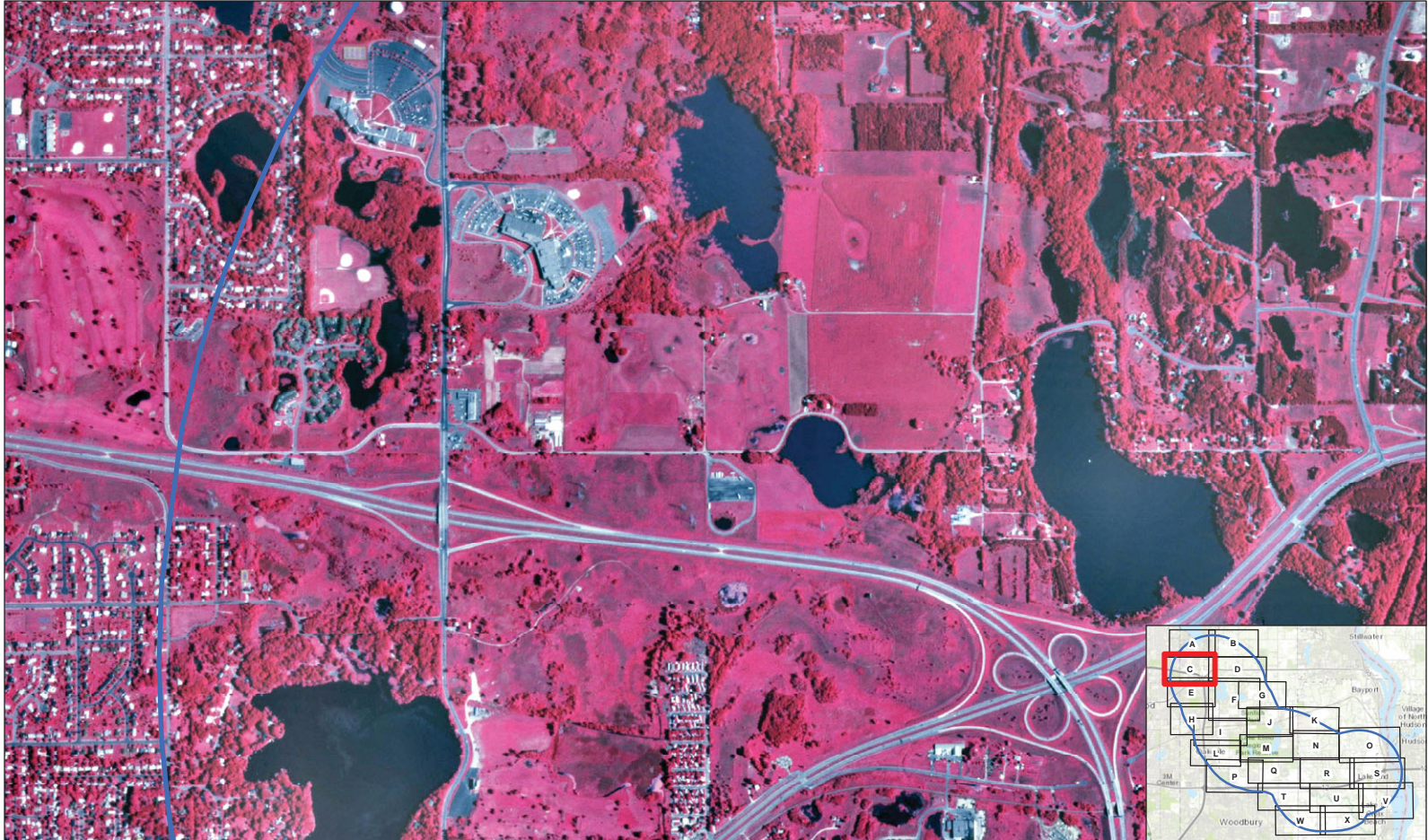

Project 1007
 1986 Aerial - Area C

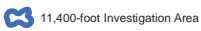

Service Layer Credits: Sources: Esri, HERE, DeLorme, Intermap, increment P Corp., GEBCO, USGS, FAO, NPS, NRCAN, GeoBasis, IGN, Kadaster NL, Ordnance Survey, Esri Japan, METI, Esri China (Hong Kong), Swisstopo, MapboxIndia, © OpenStreetMap contributors, and the GIS User Community. Other Sources: EDR Aerial Imagery
 AECOM Path: C:\Users\mama.anton\Desktop\Project 1007 OFFLINE\GIS\temp\1986\Investigation Progress Report\Phase 1 Inventory\1986_Aerial.mxd. Revised: 7/22/2020. By: MGD



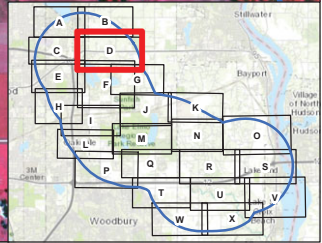

Project 1007
 1986 Aerial - Area D

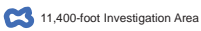

Service Layer Credits: Sources: Esri, HERE, DeLorme, Intermap, increment P Corp., GEBCO, USGS, FAO, NPS, NRCAN, GeoBasis, IGN, Kadaster NL, Ordnance Survey, Esri Japan, METI, Esri China (Hong Kong), Swisstopo, MapboxIndia, © OpenStreetMap contributors, and the GIS User Community. Other Sources: EDR Aerial Imagery
 AECOM Path: C:\Users\miana.aaron\Desktop\Project 1007 OFFLINE GIS\amp\1986 Aerial Investigation Progress Report\Phase 1 Inventory\1986_Aerial.mxd. Revised: 7/22/2020. By: MGD



Project 1007
 1986 Aerial - Area E

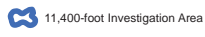

Service Layer Credits: Sources: Esri, HERE, DeLorme, Intermap, increment P Corp., GEBCO, USGS, FAO, NPS, NRCAN, GeoBasis, IGN, Kadaster NL, Ordnance Survey, Esri Japan, METI, Esri China (Hong Kong), Swisstopo, MapboxIndia, © OpenStreetMap contributors, and the GIS User Community. Other Sources: EDR Aerial Imagery
 AECOM Path: C:\Users\miana.aaron\Desktop\Project 1007 OFFLINE\GIS\amp\1986\Investigation Progress Report\Phase 1\Inventory\1987_Aerials.mxd. Revised: 7/22/2020. By: MGD





Project 1007
1986 Aerial - Area F

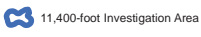

11,400-foot Investigation Area



Service Layer Credits: Sources: Esri, HERE, DeLorme, Intermap, increment P Corp., GEBCO, USGS, FAO, NPS, NRCAN, GeoBasis, IGN, Kadaster NL, Ordnance Survey, Esri Japan, METI, Esri China (Hong Kong), Swisstopo, MapboxIndia, © OpenStreetMap contributors, and the GIS User Community. Other Sources: EDR Aerial Imagery
AECOM Path: C:\Users\mama.aecom\Desktop\Project 1007 OFFLINE\GIS\temp\1986\Investigation Progress Report\Phase 1\Inventory\1007_Aerials.mxd. Revised: 7/22/2020. By: MGD



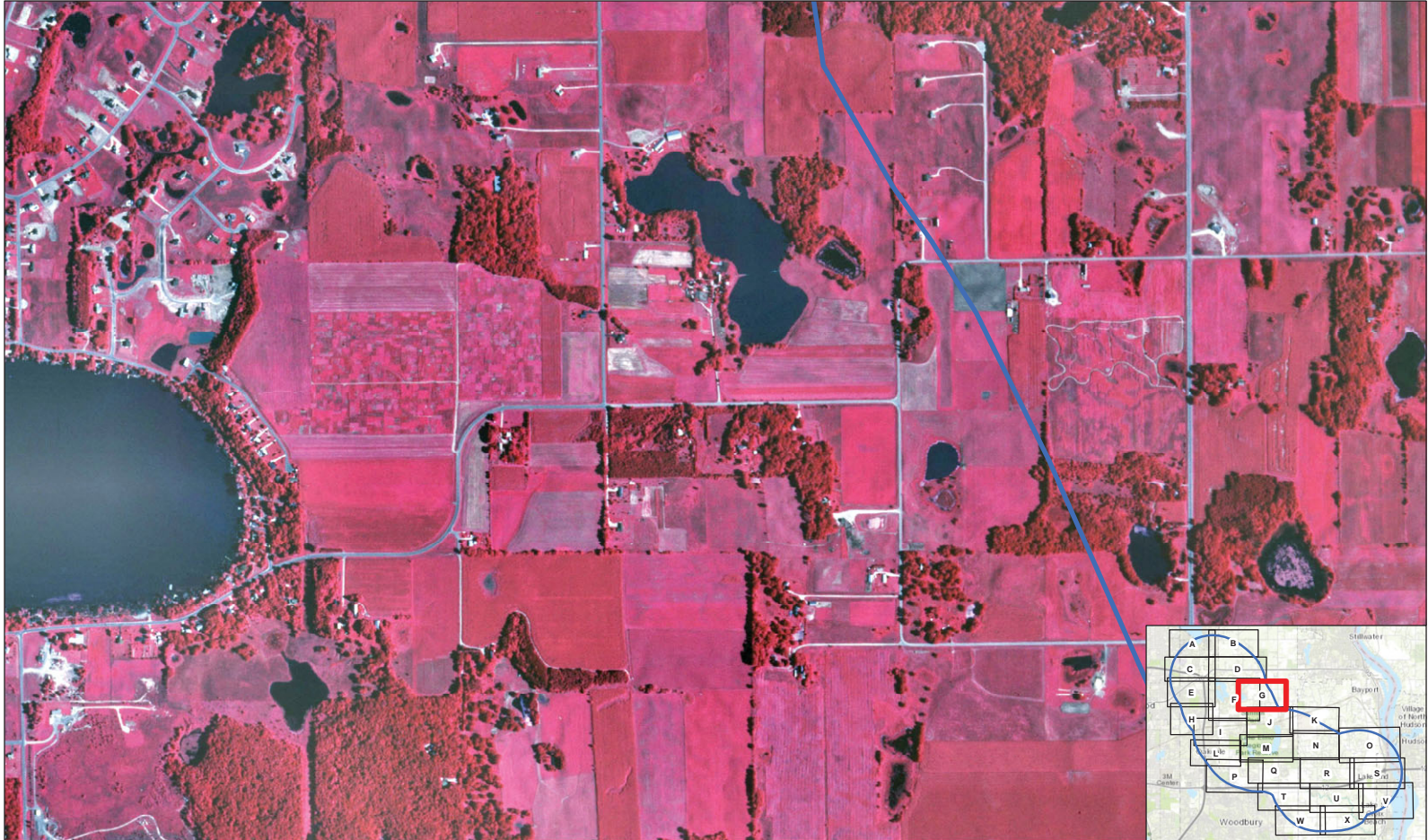

Project 1007
 1986 Aerial - Area G

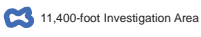

Service Layer Credits: Sources: Esri, HERE, DeLorme, Intermap, increment P Corp., GEBCO, USGS, FAO, NPS, NRCAN, GeoBasis, IGN, Kadaster NL, Ordnance Survey, Esri Japan, METI, Esri China (Hong Kong), Swisstopo, MapboxIndia, © OpenStreetMap contributors, and the GIS User Community. Other Sources: EDR Aerial Imagery
 AECOM Path: C:\Users\mains\desktop\Project 1007 OFFLINE\GIS\temp\1986\Investigation Progress Report\Phase 1\Inventory\1986_Aerial.mxd. Revised: 7/22/2020. By: MGD





Project 1007
1986 Aerial - Area H



11,400-foot Investigation Area



Service Layer Credits: Sources: Esri, HERE, DeLorme, Intermap, increment P Corp., GEBCO, USGS, FAO, NPS, NRCAN, GeoBasis, IGN, Kadaster NL, Ordnance Survey, Esri Japan, METI, Esri China (Hong Kong), Swisstopo, MapboxIndia, © OpenStreetMap contributors, and the GIS User Community. Other Sources: EDR Aerial Imagery
AECOM Path: C:\Users\miana.aecom\Desktop\Project 1007 OFFLINE\GIS amp\6-Month Investigation Progress Report\Phase 1 Inventory\1986_Aerial.mxd. Revised: 7/22/2020. By: MGD

AECOM



Project 1007
 1986 Aerial - Area I

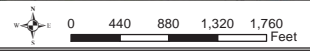
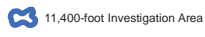

Service Layer Credits: Sources: Esri, HERE, DeLorme, Intermap, increment P Corp., GEBCO, USGS, FAO, NPS, NRCAN, GeoBasis, IGN, Kadaster NL, Ordnance Survey, Esri Japan, METI, Esri China (Hong Kong), Swisstopo, MapboxIndia, © OpenStreetMap contributors, and the GIS User Community. Other Sources: EDR Aerial Imagery
 AECOM Path: C:\Users\mains\OneDrive\Project\1007 OFFLINE\GIS\1986\1986 Investigation Progress Report\Phase I Inventory\1007_Aerials.mxd. Revised: 7/22/2020. By: MGD





Project 1007
1986 Aerial - Area J



11,400-foot Investigation Area



Service Layer Credits: Sources: Esri, HERE, DeLorme, Intermap, increment P Corp., GEBCO, USGS, FAO, NPS, NRCAN, GeoBasis, IGN, Kadaster NL, Ordnance Survey, Esri Japan, METI, Esri China (Hong Kong), Swisstopo, MapboxIndia, © OpenStreetMap contributors, and the GIS User Community. Other Sources: EDR Aerial Imagery
AECOM Path: C:\Users\miana.anton\Desktop\Project 1007 OFFLINE GIS\amp\p\8-Month Investigation Progress Report\Phase 1 Inventory\1986_Aerial.mxd. Revised: 7/22/2020. By: MGD

AECOM

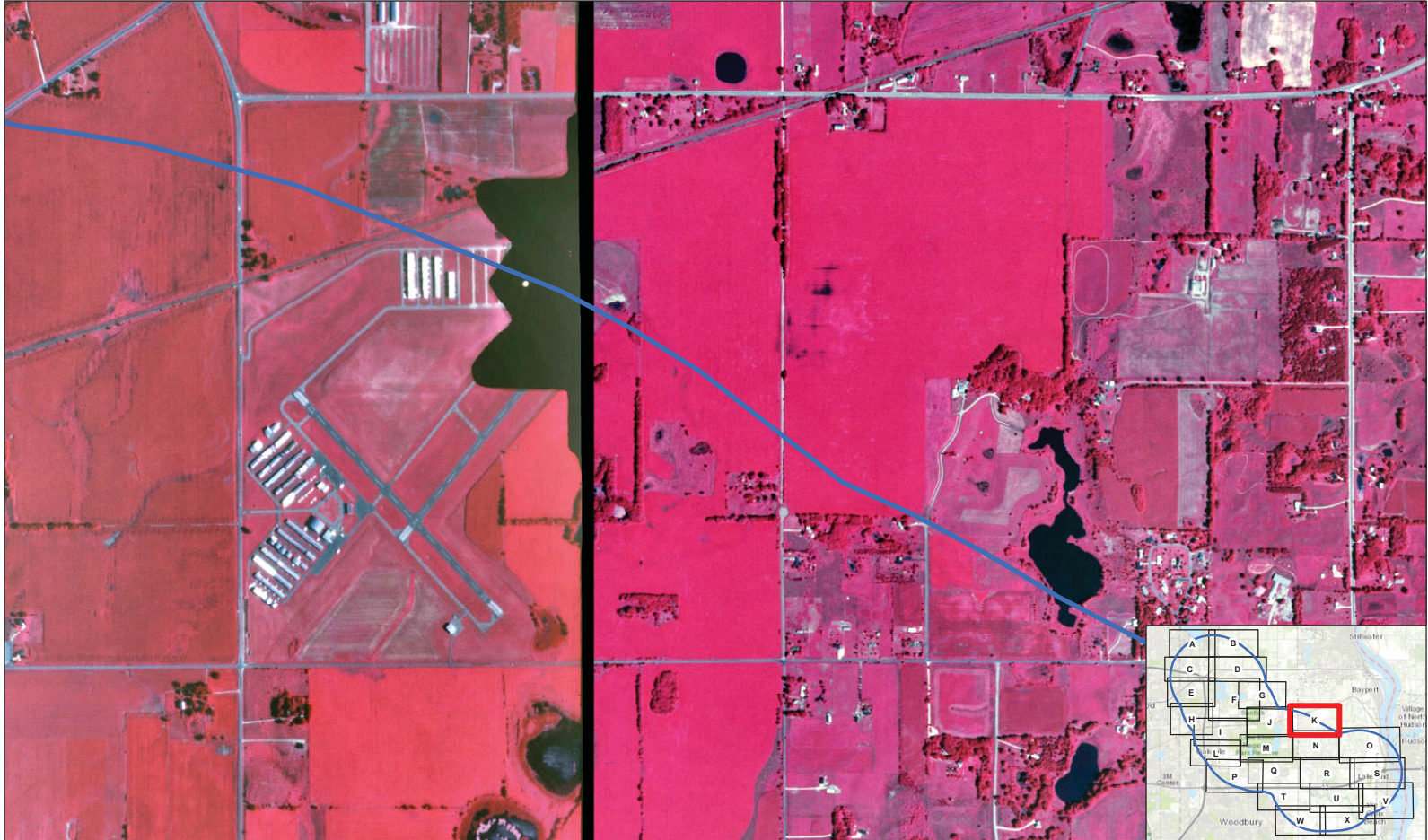

Project 1007
 1986 Aerial - Area K

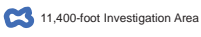

Service Layer Credits: Sources: Esri, HERE, DeLorme, Intermap, increment P Corp., GEBCO, USGS, FAO, NPS, NRCAN, GeoBasis, IGN, Kadaster NL, Ordnance Survey, Esri Japan, METI, Esri China (Hong Kong), Swisstopo, MapboxIndia, © OpenStreetMap contributors, and the GIS User Community. Other Sources: EDR Aerial Imagery
 AECOM Path: C:\Users\mama.aecom\Desktop\Project 1007 OFFLINE\GIS\temp\1986\Investigation Progress Report\Phase 1\Inventory\1986_Aerial.mxd. Revised: 7/22/2020. By: MGD



Project 1007
 1986 Aerial - Area L



Service Layer Credits: Sources: Esri, HERE, DeLorme, Intermap, increment P Corp., GEBCO, USGS, FAO, NPS, NRCAN, GeoBasis, IGN, Kadaster NL, Ordnance Survey, Esri Japan, METI, Esri China (Hong Kong), Swisstopo, MapboxIndia, © OpenStreetMap contributors, and the GIS User Community. Other Sources: EDR Aerial Imagery
 AECOM Path: C:\Users\miana.aaron\Desktop\Project 1007 OFFLINE\GIS\amp\1986\1986 Investigation Progress Report\Phase 1\Inventory\1007_Aerials.mxd. Revised: 7/22/2020. By: MGD





Project 1007
 1986 Aerial - Area M



11,400-foot Investigation Area



Service Layer Credits: Sources: Esri, HERE, DeLorme, Intermap, increment P Corp., GEBCO, USGS, FAO, NPS, NRCAN, GeoBasis, IGN, Kadaster NL, Ordnance Survey, Esri Japan, METI, Esri China (Hong Kong), Swisstopo, MapboxIndia, © OpenStreetMap contributors, and the GIS User Community. Other Sources: EDR Aerial Imagery
 AECOM Path: C:\Users\mains\desktop\Project 1007 OFFLINE\GIS\amp\18-Month Investigation Progress Report\Phase 1 Inventory\1986_Aerial.mxd. Revised: 7/22/2020. By: MGD



Project 1007
 1986 Aerial - Area N

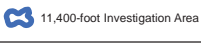

Service Layer Credits: Sources: Esri, HERE, DeLorme, Intermap, increment P Corp., GEBCO, USGS, FAO, NPS, NRCAN, GeoBasis, IGN, Kadaster NL, Ordnance Survey, Esri Japan, METI, Esri China (Hong Kong), Swisstopo, MapboxIndia, © OpenStreetMap contributors, and the GIS User Community. Other Sources: EDR Aerial Imagery
 AECOM Path: C:\Users\miana.aecom\Desktop\Project 1007 OFFLINE\GIS\temp\1986\Investigation Progress Report\Phase 1\Inventory\1986_Aerial.mxd. Revised: 7/22/2020. By: MGD



AECOM



Project 1007
 1986 Aerial - Area O



11,400-foot Investigation Area



Service Layer Credits: Sources: Esri, HERE, DeLorme, Intermap, increment P Corp., GEBCO, USGS, FAO, NPS, NRCAN, GeoBasis, IGN, Kadaster NL, Ordnance Survey, Esri Japan, METI, Esri China (Hong Kong), Swisstopo, MapboxIndia, © OpenStreetMap contributors, and the GIS User Community. Other Sources: EDR Aerial Imagery
 AECOM Path: C:\Users\miane.aecom\Desktop\Project 1007 OFFLINE\GIS\temp\6-Month Investigation Progress Report\Phase 1 Inventory\1007_Aerials.mxd. Revised: 7/22/2020. By: MGD

AECOM

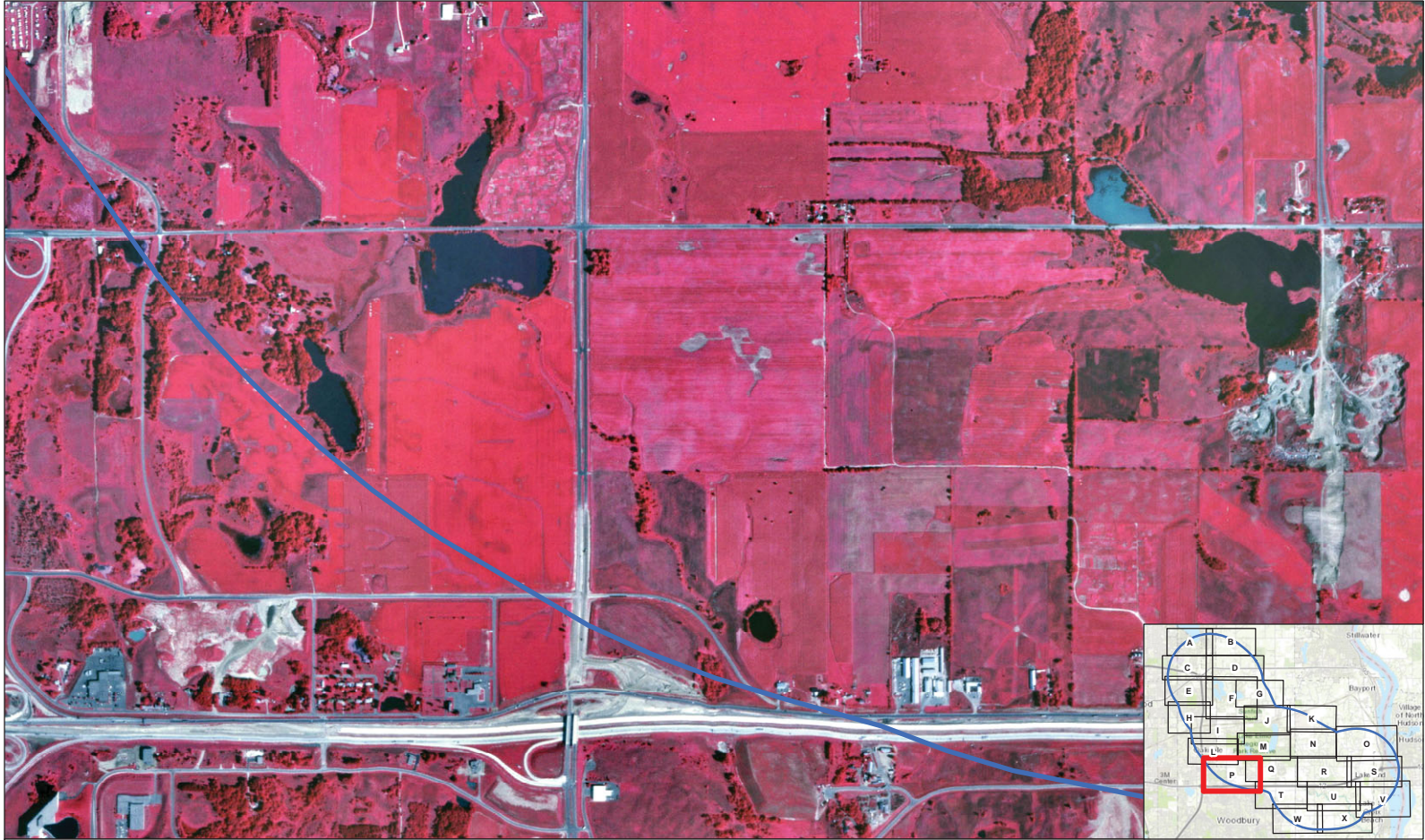

Project 1007
1986 Aerial - Area P

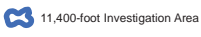

Service Layer Credits: Sources: Esri, HERE, DeLorme, Intermap, increment P Corp., GEBCO, USGS, FAO, NPS, NRCAN, GeoBasis, IGN, Kadaster NL, Ordnance Survey, Esri Japan, METI, Esri China (Hong Kong), Swisstopo, MapboxIndia, © OpenStreetMap contributors, and the GIS User Community. Other Sources: EDR Aerial Imagery
AECOM Path: C:\Users\miana.aaron\Desktop\Project 1007 OFFLINE GIS\temp\6-Month Investigation Progress Report\Phase 1 Inventory\1986_Aerial.mxd. Revised: 7/22/2020. By: MGD



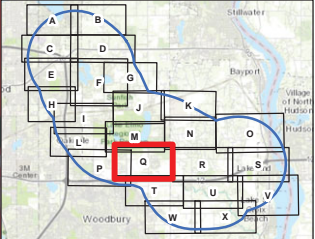

Project 1007
 1986 Aerial - Area Q

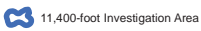

Service Layer Credits: Sources: Esri, HERE, DeLorme, Intermap, increment P Corp., GEBCO, USGS, FAO, NPS, NRCAN, GeoBasis, IGN, Kadaster NL, Ordnance Survey, Esri Japan, METI, Esri China (Hong Kong), Swisstopo, MapboxIndia, © OpenStreetMap contributors, and the GIS User Community. Other Sources: EDR Aerial Imagery
 AECOM Path: C:\Users\miane.santol/Desktop\Project 1007 OFFLINE\GIS\temp\1986\Investigation Progress Report\Phase 1 Inventory\1986_Aerial.mxd. Revised: 7/22/2020. By: MGD



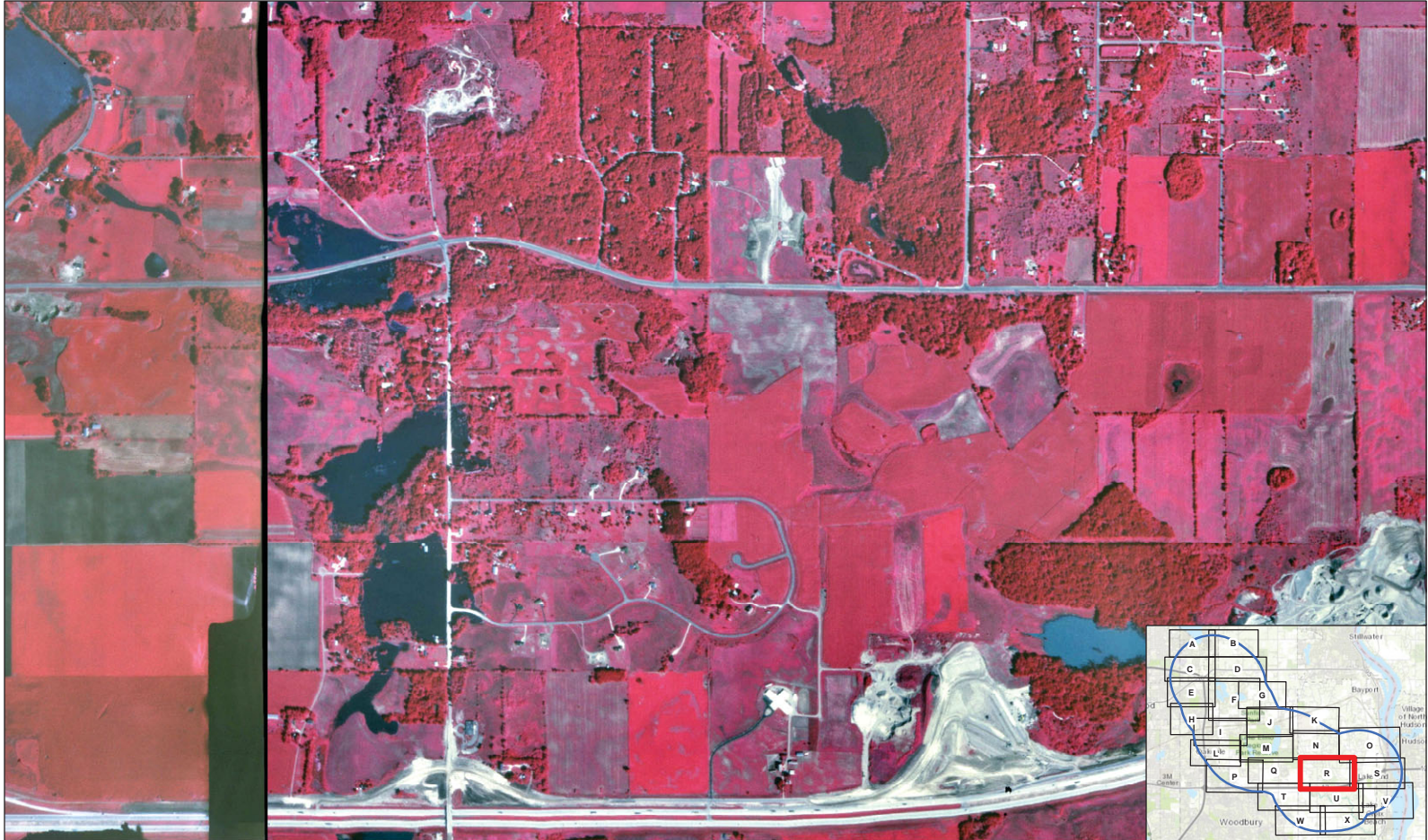

Project 1007
 1986 Aerial - Area R



11,400-foot Investigation Area



Service Layer Credits: Sources: Esri, HERE, DeLorme, Intermap, increment P Corp., GEBCO, USGS, FAO, NPS, NRCAN, GeoBasis, IGN, Kadaster NL, Ordnance Survey, Esri Japan, METI, Esri China (Hong Kong), Swisstopo, MapboxIndia, © OpenStreetMap contributors, and the GIS User Community. Other Sources: EDR Aerial Imagery
 AECOM Path: C:\Users\miana.aaron\Desktop\Project 1007 OFFLINE\GIS temp\18-Month Investigation Progress Report\Phase 1 Inventory\1007_Aerial.mxd. Revised: 7/22/2020. By: MGD

AECOM



Project 1007
 1986 Aerial - Area S

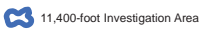

11,400-foot Investigation Area



Service Layer Credits: Sources: Esri, HERE, DeLorme, Intermap, increment P Corp., GEBCO, USGS, FAO, NPS, NRCAN, GeoBasis, IGN, Kadaster NL, Ordnance Survey, Esri Japan, METI, Esri China (Hong Kong), Swisstopo, MapboxIndia, © OpenStreetMap contributors, and the GIS User Community. Other Sources: EDR Aerial Imagery
 AECOM Path: C:\Users\miana.aaron\Desktop\Project 1007 OFFLINE\GIS\temp\6-Month Investigation Progress Report\Phase 1 Inventory\1987_Aerials.mxd. Revised: 7/22/2020. By: MGD



Project 1007
 1986 Aerial - Area T

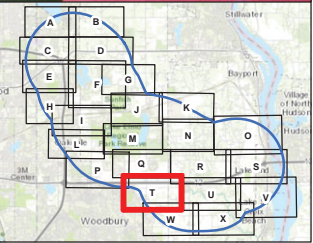
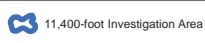

Service Layer Credits: Sources: Esri, HERE, DeLorme, Intermap, increment P Corp., GEBCO, USGS, FAO, NPS, NRCAN, GeoBasis, IGN, Kadaster NL, Ordnance Survey, Esri Japan, METI, Esri China (Hong Kong), Swisstopo, MapboxIndia, © OpenStreetMap contributors, and the GIS User Community. Other Sources: EDR Aerial Imagery
 AECOM Path: C:\Users\miana.aaron\Desktop\Project 1007 OFFLINE\GIS\temp\1986\Investigation Progress Report\Phase 1 Inventory\1007_Aerial.mxd. Revised: 7/22/2020. By: MGD





Project 1007
 1986 Aerial - Area U

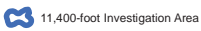

Service Layer Credits: Sources: Esri, HERE, DeLorme, Intermap, increment P Corp., GEBCO, USGS, FAO, NPS, NRCAN, GeoBasis, IGN, Kadaster NL, Ordnance Survey, Esri Japan, METI, Esri China (Hong Kong), Swisstopo, MapmyIndia, © OpenStreetMap contributors, and the GIS User Community. Other Sources: EDR Aerial Imagery
 AECOM Path: C:\Users\mains\OneDrive\Project\1007 OFFLINE\GIS\1986\1986 Investigation Progress Report\Phase 1\Inventory\1007_Aerial.mxd. Revised: 7/22/2020. By: MGD





Project 1007
 1986 Aerial - Area V

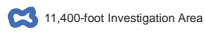

Service Layer Credits: Sources: Esri, HERE, DeLorme, Intermap, increment P Corp., GEBCO, USGS, FAO, NPS, NRCAN, GeoBasis, IGN, Kadaster NL, Ordnance Survey, Esri Japan, METI, Esri China (Hong Kong), Swisstopo, MapboxIndia, © OpenStreetMap contributors, and the GIS User Community. Other Sources: EDR Aerial Imagery
 AECOM Path: C:\Users\mama.anton\Desktop\Project 1007 OFFLINE\GIS\1986\1986 Investigation Progress Report\Phase 1 Inventory\1007_Aerial.mxd. Revised: 7/22/2020. By: MGD





Project 1007
1986 Aerial - Area W

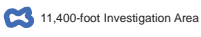

Service Layer Credits: Sources: Esri, HERE, DeLorme, Intermap, increment P Corp., GEBCO, USGS, FAO, NPS, NRCAN, GeoBasis, IGN, Kadaster NL, Ordnance Survey, Esri Japan, METI, Esri China (Hong Kong), Swisstopo, MapboxIndia, © OpenStreetMap contributors, and the GIS User Community. Other Sources: EDR Aerial Imagery
AECOM Path: C:\Users\miana.aaron\Desktop\Project 1007 OFFLINE\GIS\temp\1986\1986 Investigation Progress Report\Phase 1 Inventory\1007_Aerials.mxd. Revised: 7/22/2020. By: MGD



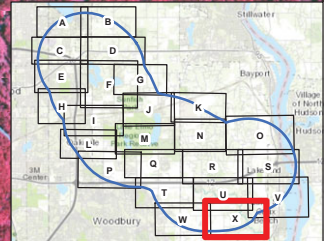

Project 1007
1986 Aerial - Area X

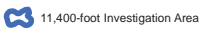

11,400-foot Investigation Area



Service Layer Credits: Sources: Esri, HERE, DeLorme, Intermap, increment P Corp., GEBCO, USGS, FAO, NPS, NRCAN, GeoBasis, IGN, Kadaster NL, Ordnance Survey, Esri Japan, METI, Esri China (Hong Kong), Swisstopo, MapboxIndia, © OpenStreetMap contributors, and the GIS User Community. Other Sources: EDR Aerial Imagery
AECOM Path: C:\Users\mains\desktop\Project 1007 OFFLINE\GIS\temp\1986\Investigation Progress Report\Phase 1 Inventory\1007_Aerial.mxd. Revised: 7/22/2020. By: MGD

